

# Amdahl Angus & Hereford

*Jim Baker Herefords*

*The Premier Performance Sale*

**Saturday, February 10, 2018**

1:00 p.m. MST • at the ranch, 12 miles north of Rapid City, SD

**SELLING: 134 BULLS • 37 FEMALES**



Bred and Raised the #1 Proven EPD Cow in the Angus Breed

# AMDAHL ANGUS & HEREFORD

Continuing *Baker Herefords* Genetics – The Premier Performance Sale

99<sup>th</sup> Annual Production Sale  
combined with  
118 years in Registered  
Cattle Business

**Saturday, February 10, 2018**

1:00 PM MT • at the Ranch 12 miles N. of Rapid City, SD



**Auctioneer:**

Doug Dietterle  
605-580-1362

**Sale Day Phones:**

Tim: 605-929-3717

JD: 605-999-6487

Marcia: 605-929-3712

Jim: 605-381-9519

**Sale Representatives:**

Art Handel, Jr., <i>Handel Marketing</i> .....	605-391-8233
Marc Hotchkiss, <i>The Livestock Link</i> .....	605-490-1513
Jill Hotchkiss, <i>Hereford America</i> .....	605-490-1409
Ryan Casteel, <i>Cattle Business Weekly</i> .....	605-423-6000
Dennis Ginkens, <i>Tri-State Livestock News</i> .....	406-670-9839
Beau Ravellette, <i>RPI Promotions</i> .....	605-685-8155
Don Ravellette, <i>RPI Promotions</i> .....	605-685-5147
Levi Landers, <i>Hereford Association</i> .....	308-730-1396
Dixon Scott, <i>Tri-State Livestock News</i> .....	406-231-1459

**Accommodations:**

Rapid City has numerous hotels and motels. We have negotiated special rates with the Ramkota and Americas Best Value Inn, just ask for the Baker/Amdahl Block Rate!



620 Howard St.  
Rapid City, SD 57701  
605-343-5434 • 800-456-0061  
FrontDesk@RapidCityABVI.com  
www.rapidcityabvi.com  
Single \$55 – Double \$65



Ramkota Hotel & Conference Center  
2111 N Lacross St.  
Rapid City, SD 57701  
605-343-8550  
www.hotelsinrapidcitysd.h.bestwestern.com  
Rate \$94

\$250 Bull Credit  
when you stop by  
before Sale Day

Livestock Videoing • Video Sales • Bid-by-Click Online Sales

*The* **Livestock**  
*Link*

**Bid online!**

If you are unable to attend the sale,  
you can register to watch or bid online through  
The Livestock Link.

Visit [www.TheLivestockLink.com](http://www.TheLivestockLink.com)

See Page 27 for more information

**AMDAHL**  
**ANGUS & HEREFORD**

Tim & Marcia Amdahl, JD & Annie Amdahl  
TJ Amdahl & Alicia Amdahl  
21747 Coyote Lane, Piedmont, SD 57769  
TimAmdahl@yahoo.com  
Tim: 605-929-3717 or JD: 605-999-6487  
**www.AmdahlAngusandHereford.com**

*Raising beef cattle in South Dakota since 1884  
Registered Angus since 1972*

*Jim Baker Herefords*

P.O. Box 2769  
Rapid City, SD 57709  
Jim Baker: 605-381-9519  
jbakerherefords@gmail.com  
**www.BakerHerefords.com**

*Where quality runs generations deep*

*Where Quality  
Runs  
Generations  
Deep*

## Welcome to Amdahl Angus & Hereford's 40th Annual Production Sale

We thank you, our customers, friends and family for your help through the years.

We are enjoying our working relationship with Jim Baker Herefords as we share in Hereford Genetics through joint ownership in bulls and embryo programs.

We are offering some new genetics in our Angus and Hereford bulls this year. We have used some of the Industries top proven sires and some of our own. For example: Amdahl's Rocketeer who is leased to ORigen and Amdahl's All American 324 along with our proven EPD changer Amdahl's Heavy Duty 323.

This sale offers the first females at auction bred to Amdahl's Rocketeer 636 and some daughters out of leading AI sires.

We are offering the Pick of Flush Sisters by Musgrave Big Sky out of our donor Pathfinder cow who has 5 calves @110 ratio at weaning.

Those that come before the sale to preview the cattle will be given a \$250 credit for the purchase of a bull. Those who have come say it's the strongest set of bulls they have seen.

We are excited about this offering of yearling, falls and 2-year-old bulls, including bulls we had retained for our own use, lot 125 and lot 126 and the maternal brother to Amdahl's Erica Hickok 104-544 who is the #1 proven EPD cow in the Angus breed. We have a solid offering front to the back of the catalog.

Come join us for a preview look at our cattle. Just give us a call we enjoy spending time with you our friends and customers.

If we can be of any assistance be sure to give us a call. We enjoy the cattle conversation and letting you know what we can tell you about our sale offering.

God's Blessing to you and your in this New Year!

*The Amdahls*

### Dear fellow cattlemen and friends,

The Bakers and Amdahls thank you for your interest and support of our breeding program. We offer you a warm welcome to this year's sale. We believe we have an excellent offering of cattle awaiting your considerations. For us 2018 marks the 72nd year of Baker Hereford Genetics of which the Amdahl Herefords are rooted. The Amdahls have been raising quality cattle dating back to the late 1800s. With this history we feel we are offering a top set of genetics that will benefit both the purebred and commercial cattlemen. We work very hard to strive for quality in what we produce. We want to make a difference in what we do.

We have used A.I., Embryo Transfer and planned matings to obtain the quality and kind of cattle we feel our customers are wanting. We have never selected cattle to use based on any single trait but rather all traits combined so that we can produce functional cattle at all levels. We feel our cowherd and the sires we have used will keep not only our herd, but yours as well, in business for the long haul. The Hereford breed continues to excite many and we at Baker and Amdahl are excited to be a part of that excitement. Our goal is to continue producing quality cattle that will work for you. We are thankful for our many friendships we have made in the past and we look forward to working with you all in the future. We thank you for your interest and let us know if we can be of further assistance.

*Jim Baker*



Jim and Karn Baker



J.D. & Annie Amdahl



Marcia & Tim Amdahl & Family

## Home of the #1 Proven EPD Female in the Angus Breed



### **\*\*NEWS FLASH\*\***

Top 1% for  
WW, YR, SC, Doc,  
CW, \$W, \$F, and \$B.  
Any combination of  
2 or 3 EPDs and  
she comes up the  
#1 Proven Angus cow.  
Amdahl Erica Hickok  
104-544  
(Reg: 18315615)

### ***Her maternal brother sells as Lot 125***

**Inspection of Cattle:** Cattle will be available for inspection at the ranch anytime prior to the sale, call to make arrangements.

**Health:** Interstate health papers furnished on all cattle selling.

**EPDs & \$Values:** The American Angus Association is now calculating EPDs on a weekly basis using all available carcass harvest data, ultrasound data and the Igenity Angus specific genome profile data. It is possible new data has been submitted between the date the catalog was finalized and sale day which will affect the individual EPDs and \$Value Indexes of the animals selling. If your purchasing decision relies highly on the most current carcass data available, please look up animals of interest on the American Angus Association web page prior to viewing the sale offering.

**Terms:** Cash - please settle for cattle promptly.

**Terms & Conditions:** All cattle sell according to the standard terms and conditions of the American Angus Association. Amdahl Angus will retain a 1/3 semen interest in all bulls and 1/2 interest on a select few. New owner has Full Possession unless otherwise announced.

**Sight-Unseen Purchases:** If you can't attend our sale, we would be happy to help you select and purchase your bull. We know our bulls well and by visiting with you, we feel we can buy a bull that will fit your program. Some people prefer this. Call anytime at 605-929-3717 or 605-999-6487.

**Supplement Sheets:** Will be available sale day with any updates.

**Guarantee:** All bulls selling will be covered through October 1st. If a bull becomes injured and does not recover we will give you credit towards one replacement bull or credit in next year's sale less salvage value (\$1,500). Bull need to be evaluated by qualified vet before selling. We want to help work with our customers in their future success. We are here to help and encourage you in the cattle business.

**Trucking:** We will be glad to assist in making the best possible trucking arrangements. FREE delivery up to 300 miles. A \$100 discount per bull will be given if they are taken home sale day week.

**Additional Insurance:** Will be available sale day.

**Liability:** All persons attending this sale do so at their own risk, legal or otherwise, for their safety or the behavior of the animals. The Owners, Auction Service and Sale Staff assume no liability for property loss or any accidents that may occur.

**Announcements:** From the block will take precedence over the catalog. Buyers unable to attend may send their bids to the Auction Service, Field Representatives or Auctioneer.

**Lunch:** Lunch will be available sale day.

**\$100 OFF EACH BULL TAKEN  
HOME SALE DAY**

**We have the strongest set of bulls we have ever offered front to back in our catalog. We would like to show you our bulls and females before sale day. When you come to inspect our sale offering before sale day we will give you a \$250 bull credit. We appreciate you as a customer and look forward to working with you.**

### **OUR 5-STAR SYSTEM**

★★★★★

#### **CALVING EASE**

5-Star Rating System: Most of our bulls offered for sale could be used on first calf heifers due to shape and size. To help you identify our calving ease proven bulls, we have a 5-Star rated system, 5-Star being our easiest calving. Our 1 and 2 Stars are for cows, because the sires are less proven on heifers. Our 3, 4 & 5-Star rated bulls are out of proven calving ease bloodlines for birth weight and shape. These bulls will work the easiest on heifers.

#### **DNA TESTED**

All Angus bulls are DNA Genomic: GGPLD tested for Parentage and all EPDs for future Accuracy and the benefit of our customers and their future profit.

#### **CARCASS ULTRASOUND**

All yearling bulls have been ultrasound carcass tested and results will be available before sale day.

#### **SEMEN TESTED & VACCINATED**

All bulls have been semen tested and vaccinated. Bulls had 7 way 3 times, 5 way 2 times, wormed, poured, foot rot, pinkeye and breeding shots. Bulls are freeze branded.

#### **AVERAGE DAILY GAIN TEST #/DAY**

131 days weaning till January 6th, 2018  
- High Roughage Ration Fed each day.

## Directions to the sale site on page 36

# Hereford Reference Sires

## CL 1 DOMINO 269Z 1ET

BD: 01/16/2012      Reg No: 43268052      Tattoo: 269

CL 1 DOMINO 637S 1ET  
CL 1 DOMINO 860U  
CL 1 DOMINETTE 5142R [DOD]

CL 1 DOMINO 590R  
CL 1 DOMINETTE 759T 1ET  
CL 1 DOMINETTE 193L

CL 1 DOMINO 03396  
CL 1 DOMINETTE 118L  
CL 1 DOMINO 1172L  
CL 1 DOMINETTE 810H  
CL 1 DOMINO 246M  
CL 1 DOMINETTE 258M  
HH ADVANCE 767G 1ET  
CL 1 DOMINETTE 318

CED	BW	WW	YW	MM	M&G	SC	REA	Marb
2.4	3.0	50	86	25	50	.08	.36	-.19

269Z was purchased by Holdens and we were able to secure him from them. He is a breeding bull that sires quality calves one after another with great length, depth and thickness. His sire 860 topped Cooper's sale and his dam 759T sold \$150,000 in calves in one sale.



CL 1 DOMINO 269Z 1ET

## HH ADVANCE 4344B

BD: 09/05/2014      Reg No: 43528110      Tattoo: 4344

CL 1 DOMINO 955W  
HH ADVANCE 221 ET  
HH MISS ADVANCE 5152R

CL 1 DOMINO 320N  
HH MISS ADVANCE 7003T [DOD]  
HH MISS ADVANCE 5139R ET

CL 1 DOMINO 637S 1ET  
CL 1 DOMINETTE 5152R  
L1 DOMINO 01362  
DBH L1 DOMINETTE 355N  
CL 1 DOMINO 019K  
CL 1 DOMINETTE 996J 1ET  
CL 1 DOMINO 2136M  
HH MS ADVANCE 8037H

CED	BW	WW	YW	MM	M&G	SC	REA	Marb
7.1	2.3	52	87	35	61	1.0	.49	.01

We were excited to be able to purchase 4344B. His first calf crop impressed us. His mother is the \$70,000 Holden top selling cow and grandmother 5139R has raised 1.5 million dollars in sales so far. Both 5152R cows on the top side are great cows.



HH ADVANCE 4344B

## CL 1 DOMINO 215Z

BD: 01/08/2012      Reg No: 43268007      Tattoo: 215

CL 1 DOMINO 732T  
CL 1 DOMINO 9122W 1ET  
CL 1 DOMINETTE 475P

CL 1 DOMINO 860U  
CL 1 DOMINETTE 055X [DOD]  
CL 1 DOMINETTE 7136T 1ET [DOD]

CL 1 DOMINO 590R  
CL 1 DOMINETTE 507R [DOD]  
CL 1 DOMINO 824H  
CL 1 DOMINETTE 200M [DOD]  
CL 1 DOMINO 637S 1ET  
CL 1 DOMINETTE 5142R [DOD]  
L1 DOMINO 890061  
CL 1 DOMINETTE 273M 1ET [DOD]

CED	BW	WW	YW	MM	M&G	SC	REA	Marb
8.5	1.3	70	112	27	62	1.4	.47	.28

215Z is making history. Check out his EPDs across the board. His dam 055X is the mother of Cooper's last two top selling bulls and she is a daughter of our 7136T legendary cow. There are tremendous cows in the pedigree.



CL 1 DOMINO 215Z

## KB L1 DOMINO 406B

BD: 01/17/2014      Reg No: 43482163      Tattoo: 406

HH ADVANCE 8050U ET  
HH ADVANCE 1038Y ET  
HH MISS ADVANCE 6109S

HH ADVANCE 9027W  
KB L1 DOMINETTE 195Y  
KB L1 DOMINETTE 4152

L1 DOMINO 03571  
HH MISS ADVANCE 365N  
CL 1 DOMINO 373N  
HH MISS ADVANCE 4049P  
L1 DOMINO 03571  
HH MISS ADVANCE 6074S  
GB L1 DOMINO 175E  
KB AMY 080

CED	BW	WW	YW	MM	M&G	SC	REA	Marb
7.2	1.5	46	71	30	53	.8	.38	.04

406B is siring great calving ease and thickness in his calves. He is also a bull with ribeye. We really like his first calves and his mother 195 is as good of a cow as we have with a perfect udder.



KB L1 DOMINO 406B

# Hereford Reference Sires

## CL 1 DOMINO 5110R

BD: 01/17/2005      Reg No: 42573483      Tattoo: 5110

L1 DOMINO 99496  
HH ADVANCE 3113N 1ET  
HH MS ADV 875H 1ET

CL 1 DOMINO 9126J 1ET  
CL 1 DOMINETTE 273M 1ET [DOD]  
CL 1 DOMINETTE 8123H 2ET

L1 DOMINO 97349  
L1 DOMINETTE 95369 [DOD]  
HH ADVANCE 671F 1ET  
HH MISS ADVANCE 339C [DOD]  
HH ADVANCE 767G 1ET  
CL 1 DOMINETTE 490 [DOD]  
CL 1 DOMINO 670F 1ET  
CL 1 DOMINETTE 272 [DOD]

CED	BW	WW	YW	MM	M&G	SC	REA	Marb
9.7	1.5	50	74	50	75	1.3	.38	.17

5110R known as the "tank" is a bull that is great calving ease, super on milk and growth, scrotal and carcass. He throws lots of pigment but perhaps the best thing about him is his mother the great 273M cow.



CL 1 DOMINO 5110R

## HH ADVANCE 5039C ET

BD: 01/02/2015      Reg No: 43581366      Tattoo: 5039

CL 1 DOMINO 929W  
CL 1 DOMINO 105Y  
CL 1 DOMINETTE 9140W 1ET [DOD]

HH ADVANCE 5104R  
HH MISS ADVANCE 9102W [DOD]  
HH MISS ADVANCE 7098T ET

CL 1 DOMINO 637S 1ET  
CL 1 DOMINETTE 615S  
CL 1 DOMINO 732T  
CL 1 DOMINETTE 475P  
CL 1 DOMINO 206M  
HH MISS ADVANCE 153L [DOD]  
HH ADVANCE 3196N  
HH MISS ADVANCE 2196M [DOD]

CED	BW	WW	YW	MM	M&G	SC	REA	Marb
.03	3.8	54	101	45	72	.08	.26	-.07

We really liked 5039C in Holden's sale where he was purchased by Bob & Ryan Herman. We really like his sire's daughters and he is out of a great power cow in the 9102W cow.



HH ADVANCE 5039C ET

## CL 1 DOMINO 9126J 1ET

BD: 01/31/1999      Reg No: 41113279      Tattoo: 9126

CL 1 DOMINO 500E  
HH ADVANCE 767G 1ET  
HH MISS ADVANCE 251B

CL 1 DOMINO 166  
CL 1 DOMINETTE 490 [DOD]  
CL 1 DOMINETTE 130

CL 1 DOMINO 166  
CL 1 DOMINETTE 7013 [DOD]  
HH ADVANCE 9012Y  
HH MISS ADVANCE 063Z  
HH ADVANCE 872X  
CL 1 DOMINETTE 8049  
CL 1 DOMINO 934  
CL 1 DOMINETTE 761

CED	BW	WW	YW	MM	M&G	SC	REA	Marb
5.7	1.4	48	83	35	59	1.5	.43	.06

9126J is a breed legend. We went back to use him in our donor program. His EPDs still hold strong even compared to more recent sires. Great cows in his pedigree.



CL 1 DOMINO 9126J 1ET

## HH ADVANCE 5047C ET

BD: 01/04/2015      Reg No: 43581358      Tattoo: 5047

CL 1 DOMINO 732T  
CL 1 DOMINO 1161Y  
CL 1 DOMINETTE 4126P

HH ADVANCE 7034T ET  
HH MISS ADVANCE 1126Y  
HH MISS ADVANCE 7088T ET

CL 1 DOMINO 590R  
CL 1 DOMINETTE 507R [DOD]  
CL 1 DOMINO 1116L  
CL 1 DOMINETTE 193L  
L1 DOMINO 03571  
HH MISS ADVANCE 1088L [DOD]  
HH ADVANCE 255M 1ET  
HH MISS ADVANCE 9030J [DOD]

CED	BW	WW	YW	MM	M&G	SC	REA	Marb
4.8	4.9	58	99	24	53	1.4	.40	-.08

5047C was the \$80,000 Holden bull purchased by Coopers. He was used in our herd to flush. His dam was one of Holden's very top donor cows.



HH ADVANCE 5047C ET

# Hereford Reference Sires

## CL 1 DOMINO 420B 1ET

BD: 01/03/2014      Reg No: 43465775      Tattoo: 420

CL 1 DOMINO 9122W 1ET <b>CL 1 DOMINO 215Z</b> CL 1 DOMINETTE 055X [DOD]  CL 1 DOMINO 4102P 1ET <b>CL 1 DOMINETTE 7157T</b> CL 1 DOMINETTE 439P	CL 1 DOMINO 732T CL 1 DOMINETTE 475P CL 1 DOMINO 860U CL 1 DOMINETTE 7136 1ET [DOD] CL 1 DOMINO 212M CL 1 DOMINETTE 8184H [DOD] CL 1 DOMINO 1172L CL 1 DOMINETTE 2158M 1ET
--	---

CED	BW	WW	YW	MM	M&G	SC	REA	Marb
6.8	1.8	59	88	23	53	1.2	.43	.38

420B was Cooper's \$85,000 top seller. He is out of the great 215Z bull and a tremendous cow in 7157T. Great EPDs across the board especially calving ease and carcass.



CL 1 DOMINO 420B 1ET

## HH ADVANCE 9027W

BD: 01/04/2009      Reg No: 42999314      Tattoo: 9027

L1 DOMINO 01384 <b>L1 DOMINO 03571</b> L1 DOMINETTE 00532  CL 1 DOMINO 2136M <b>HH MISS ADVANCE 6074S</b> HH MISS ADVANCE 1013L	L1 DOMINO 98300 L1 DOMINETTE 99374 L1 DOMINO 98324 L1 DOMINETTE 94399 CL 1 DOMINO 9126J 1ET CL 1 DOMINETTE 8124H 2ET HH ADVANCE 8060H 1ET HH MISS ADVANCE 989J
---	---

CED	BW	WW	YW	MM	M&G	SC	REA	Marb
13.4	.09	40	65	29	49	1.0	.21	.04

9027W was Holden's Cover bull in 2010 that we bought with Harrell and Ottley. He ranks in the top 1% of the breed for calving ease and we just love his daughters. We are flushing several of them.



HH ADVANCE 9027W

## HH ADVANCE 3006A

BD: 12/29/2012      Reg No: 43368334      Tattoo: 3006

HH ADVANCE 7026T ET <b>HH ADVANCE 0002X</b> HH MISS ADVANCE 8163U  HH ADVANCE 8050U ET <b>HH MISS ADVANCE 1142Y</b> HH MISS ADVANCE 9176W ET	HH ADVANCE 5161R HH MISS ADVANCE 2111 M HH ADVANCE 5104R HH MISS ADVANCE 6032S ET L1 DOMINO 03571 HH MISS ADVANCE 365N HH ADVANCE 4055P HH MISS ADVANCE 1088L [DOD]
--	--

CED	BW	WW	YW	MM	M&G	SC	REA	Marb
2.7	1.8	71	102	42	78	2.2	.26	.28

3006 is siring top calves with great records and lots of pigment in his calves. He was Holden's top seller at \$80,000 for half interest. 3006 has top EPDs across the board.



HH ADVANCE 3006A

## CL1 DOMINO 412B

BD: 01/02/2014      Reg No: 43469469      Tattoo: 412

CL 1 DOMINO 860U <b>CL 1 DOMINO 216Z 1ET</b> CL 1 DOMINETTE 759T 1ET  HH ADVANCE 9016W ET <b>CL 1 DOMINETTE 1112Y 1ET</b> CL 1 DOMINETTE 534R 1ET	CL 1 DOMINO 637S 1ET CL 1 DOMINETTE 5142R [DOD] CL 1 DOMINO 590R CL 1 DOMINETTE 193L HH ADVANCE 5061R ET HH MISS ADVANCE 4016P ET [DOD] CL 1 DOMINO 9126J 1ET CL 1 DOMINETTE 810H
---	--

CED	BW	WW	YW	MM	M&G	SC	REA	Marb
10.7	-.3	45	75	32	54	1.0	.05	.08

412B was the \$70,000 second top selling bull at Cooper's in 2015. He ranks in the top 4% of the breed for calving ease and birth-weight. His dam is a top Cooper donor and his sire is the \$80,000 top seller and full brother to our 269Z sire.



CL1 DOMINO 412B

**Lot  
1****KB L1 DOMINO 660D**

BD: 09/01/2016

Reg No: 43746111

Tattoo: 660

CL 1 DOMINO 860U  
CL 1 DOMINO 269Z 1ET  
CL 1 DOMINETTE 759T 1ET

CL 1 DOMINO 105Y  
HH MISS ADVANCE 3247A ET  
MONTANA MISS 753T

CL 1 DOMINO 637S 1ET  
CL 1 DOMINETTE 5142R [DOD]  
CL 1 DOMINO 590R  
CL 1 DOMINETTE 193L  
CL 1 DOMINO 929W  
CL 1 DOMINETTE 9140W 1ET [DOD]  
CL 1 DOMINO 592R 1ET  
MONTANA MISS 306

Act. BW
75
Adj. 205
735
Adj 365
1280

CED	BW	WW	YW	MM	M&G	SC	REA	Marb	CHB
3.2	2.0	50	92	32	57	.7	.45	-.11	28

Here is a for sure herd bull prospect. 660 is a stout heavyweight that is correct, deep chested, high capacity and a pigmented son of the great 269Z bull. This bull's mother is awesome! She entered our donor program this fall. She has another great calf on her again and her first son last year sold to the top herd of Bob & Ryan Herman for \$10,500. We used him on some of our top heifers. 660's dam has a weaning ratio of 106 and yearling ratios of 108.5. Selling 1/2 interest and full possession.

**Lot  
2****TA L1 DOMINO 662D ET**

BD: 09/08/2016

Reg No: 43759783

Tattoo: 662

HH ADVANCE 767G 1ET  
CL 1 DOMINO 9126J 1ET  
CL 1 DOMINETTE 490 [DOD]

JH MARK 9454 1ET  
KB L1 MARKETTE 243  
KB L1 DOMINETTE 827

CL 1 DOMINO 500E  
HH MISS ADVANCE 251B  
CL 1 DOMINO 166  
CL 1 DOMINETTE 130  
JD BIG ARTHUR 180  
IMR L1 MARKETTE 6062  
HH ADVANCE 6046F  
SL MISS DOMINA 003

Act. BW
87
Adj. 205
671
Adj 365
1122

CED	BW	WW	YW	MM	M&G	SC	REA	Marb	CHB
4.4	.7	41	62	29	49	.9	.23	.05	26

662 is an embryo calf that is deep and correct. He is sired by the legendary 9126J Cooper bull and a top donor cow that was flushed until she was 15 years old. She had a perfect udder and has left her mark deep into our herd. One of her daughters was sold for \$19,000. Full brother sells as Lot 29 and half brothers as Lots 11, 15 and 16.



LOT 3 DAM: MONTANA MISS 122Y



LOT 1 DAM: HH MISS ADVANCE 3247A ET

**Lot  
3****TA L1 DOMINO 663D**

BD: 09/12/2016

Reg No: 43746114

Tattoo: 663

CL 1 DOMINO 860U  
CL 1 DOMINO 269Z 1ET  
CL 1 DOMINETTE 759T 1ET

KB L1 DOMINO 632  
MONTANA MISS 122Y  
DBH L1 DOMINETTE 1123

CL 1 DOMINO 637S 1ET  
CL 1 DOMINETTE 5142R [DOD]  
CL 1 DOMINO 590R  
CL 1 DOMINETTE 193L  
CL 1 DOMINO 417P  
KB L1 DOMINETTE 415P  
HH ADVANCE 7046G  
MONTANA MISS 624

Act. BW
78
Adj. 205
636
Adj 365
1051

CED	BW	WW	YW	MM	M&G	SC	REA	Marb	CHB
4.6	2.1	41	67	16	36	.6	.30	-.05	26

663 is an attractive bull with full pigment. He is sired by the great breeding bull 269Z out of and a great uddered cow. The sire of his dam was our top selling bull at \$16,000 to Harrell Herefords in OR.



**Lot  
4****TA L1 DOMINO 665D**

BD: 09/16/2016

Reg No: 43746122

Tattoo: 665

CL 1 DOMINO 860U  
CL 1 DOMINO 269Z 1ET  
CL 1 DOMINETTE 759T 1ET

GB L1 DOMINO 175E  
KB L1 DOMINETTE 525R  
KB AMY 1157 [DOD]

CL 1 DOMINO 637S 1ET  
CL 1 DOMINETTE 5142R [DOD]  
CL 1 DOMINO 590R  
CL 1 DOMINETTE 193L  
HH ADVANCE 767G 1ET  
GB L1 DOM PRCS 3134 [DOD]  
JNHR DIAMOND ET 414B  
KB L1 DOMINETTE 7130

Act. BW
90
Adj. 205
682
Adj 365
1198

CED	BW	WW	YW	MM	M&G	SC	REA	Marb	CHB
-.9	4.4	52	92	26	52	.7	.38	-.11	27

We really like 665 for his correctness, deep chest, big top and thickness. He should be a breeding bull with a pedigree full of top cows and Dams of Distinctions. His mother comes from a long line of donor cows and she posts 9 calves with a weaning ratio of 102.1 and yearling ratios of 102.8.



LOT 4 DAM: KB L1 DOMINETTE 525R

**LOT  
4**

LOT 5 DAM: CHURCHILL LADY 5143R ET

**Lot  
5****TA L1 DOMINO 666D**

BD: 09/18/2016

Reg No: 43746123

Tattoo: 666

CL 1 DOMINO 860U  
CL 1 DOMINO 269Z 1ET  
CL 1 DOMINETTE 759T 1ET

CHURCHILL MVP 188  
CHURCHILL LADY 5143R ET  
CHURCHILL LADY 103

CL 1 DOMINO 637S 1ET  
CL 1 DOMINETTE 5142R [DOD]  
CL 1 DOMINO 590R  
CL 1 DOMINETTE 193L  
CL 1 DOMINO 986J  
CHURCHILL LADY 792 [DOD]  
H5 9012Y ADVANCE 501  
CHURCHILL LADY 918 [DOD]

Act. BW
78
Adj. 205
697
Adj 365
1124

CED	BW	WW	YW	MM	M&G	SC	REA	Marb	CHB
1.1	2.9	46	73	26	49	.8	.36	-.14	28

666 is a long made, pigmented and has great hair. As you can see 269Z sires his extraordinary length into his offspring. We flushed 666's mother and her full sister was a donor cow for Churchill in Montana. A top daughter of 5143 was recently sold to Cline Herefords in Colorado.

**LOT  
5****Lot  
6****TA L1 DOMINO 676D**

BD: 10/26/2016

Reg No: 43746139

Tattoo: 676

CL 1 DOMINO 860U  
CL 1 DOMINO 269Z 1ET  
CL 1 DOMINETTE 759T 1ET

HH ADVANCE 2107M  
KB L1 DOMINETTE 514R  
KB MISS CENTURION 236

CL 1 DOMINO 637S 1ET  
CL 1 DOMINETTE 5142R [DOD]  
CL 1 DOMINO 590R  
CL 1 DOMINETTE 193L  
CL 1 DOMINO 0124K 1ET  
HH MS ADVANCE 9075J 1ET [DOD]  
BAR-N CENTURION 921J  
KB L1 DOMINETTE 835

Act. BW
82
Adj. 205
746
Adj 365
1101

CED	BW	WW	YW	MM	M&G	SC	REA	Marb	CHB
1.8	3.6	48	70	21	45	.9	.18	-.01	23

Lots of length in a fancy package in 676. His mother has always brought in quality calves and has a weaning ratio of 102.8.

**LOT  
6**

**Lot  
7****KB L1 DOMINO 677D**

BD: 10/31/2016

Reg No: 43746141

Tattoo: 677

CL 1 DOMINO 860U  
CL 1 DOMINO 269Z 1ET  
CL 1 DOMINETTE 759T 1ETKB L1 DOMINO 764T  
JBN L1 DOMINETTE 934  
JBN L1 DOMINO 716CL 1 DOMINO 637S 1ET  
CL 1 DOMINETTE 5142R [DOD]  
CL 1 DOMINO 590R  
CL 1 DOMINETTE 193L  
KB L1 DOMINO 311  
KB L1 DOMINETTE 402P  
KB L1 DOMINO 509R  
JBN L1 DOMINETTE 517

Act. BW
76
Adj. 205
657
Adj 365
1129

CED	BW	WW	YW	MM	M&G	SC	REA	Marb	CHB
5.3	1.8	48	79	22	46	.8	.30	-.05	26

677 is the youngest of the fall bulls who has great length and is fancy. His mother was a top cow we purchased in the good herd of Jim Bockwold. She has 5 calves at 102.4 weaning and 101 yearling ratios. She is excellent uddered.

**Lot  
8****KB L1 DOMINO 703E**

BD: 01/12/2017

Reg No: 43820944

Tattoo: 703

CL 1 DOMINO 105Y  
HH ADVANCE 5039C ET  
HH MISS ADVANCE 9102W [DOD]CL 1 DOMINO 216Z 1ET  
CTR L1 DOMINETTE 4061B  
KB L1 DOMINETTE 8135UCL 1 DOMINO 929W  
CL 1 DOMINETTE 9140W 1ET [DOD]  
HH ADVANCE 5104R  
HH MISS ADVANCE 7098T ET  
CL 1 DOMINO 860U  
CL 1 DOMINETTE 759T 1ET  
CL 1 DOMINO 592R 1ET  
KB L1 DOMINETTE 335

Act. BW
84
Adj. 205
681
Adj 365
1300

CED	BW	WW	YW	MM	M&G	SC	REA	Marb	CHB
5.0	1.6	44	80	34	56	.8	.20	-.02	28

703 is a long, thick and big topped bull that has lots of style. He is sired by an exciting young sire 5039C ET. His mother 9102W is a Holden Dam of Distinction. 703's mother is out of the \$80,000 top selling 216Z ET bull. 703 would make a great choice for heifers.

**Lot  
9****KB L1 DOMINO 705E**

BD: 01/14/2017

Reg No: 43808747

Tattoo: 705

HH ADVANCE 221 ET  
HH ADVANCE 4344B  
HH MISS ADVANCE 7003T [DOD]HH ADVANCE 1207Y  
KB L1 DOMINETTE 4107B  
MONTANA MISS 559RCL 1 DOMINO 955W  
HH MISS ADVANCE 5152R  
CL 1 DOMINO 320N  
HH MISS ADVANCE 5139R ET  
HH ADVANCE 7034T ET  
HH MISS ADVANCE 6054S  
CL 1 DOMINO 3113N  
MONTANA MISS 237

Act. BW
78
Adj. 205
695
Adj 365
1062

CED	BW	WW	YW	MM	M&G	SC	REA	Marb	CHB
8.1	1.7	43	74	31	52	1.0	.24	.04	29

705 is a for sure calving ease bull with full pigment and a nice pattern. He is sired by the 4344 bull who's mother was Holden's \$70,000 top selling cow. His mother is a top daughter of 1207Y whose mother sold for \$60,000.



LOT 8 DAM: CTR L1 DOMINETTE 4061B

**Lot  
10****KB L1 DOMINO 706E**

BD: 01/14/2017

Reg No: 43808749

Tattoo: 706

HH ADVANCE 221 ET  
HH ADVANCE 4344B  
HH MISS ADVANCE 7003T [DOD]HH ADVANCE 1207Y  
KB L1 DOMINETTE 4110B  
KB L1 DOMINETTE 182YCL 1 DOMINO 955W  
HH MISS ADVANCE 5152R  
CL 1 DOMINO 320N  
HH MISS ADVANCE 5139R ET  
HH ADVANCE 7034T ET  
HH MISS ADVANCE 6054S  
CL 1 DOMINO 993W  
L1 DOMINETTE 4136P

Act. BW
74
Adj. 205
670
Adj 365
1184

CED	BW	WW	YW	MM	M&G	SC	REA	Marb	CHB
10.5	.08	43	70	30	52	1.0	.36	.05	31

706 is a bull bred like 705. Another bona-fied calving ease bull with a CED of 10.5! 706 is full red pigment, stylish and really moves out well. Again there are some of the very best Cooper and Holden cows in his pedigree.



LOT 10 DAM: KB L1 DOMINETTE 4110B

Lot <b>11</b>		TA L1 DOMINO 708E ET	
BD: 01/14/2017		Reg No: 43822383	Tattoo: 708
CL 1 DOMINO 9122W 1ET	CL 1 DOMINO 732T	Act. BW	
CL 1 DOMINO 215Z	CL 1 DOMINETTE 475P	87	
CL 1 DOMINETTE 055X [DOD]	CL 1 DOMINO 860U	Adj. 205	
	CL 1 DOMINETTE 7136T 1ET [DOD]	697	
JH MARK 9454 1ET	JD BIG ARTHUR 180	Adj 365	
KB L1 MARKETTE 243	IMR L1 MARKETTE 6062	1362	
KB L1 DOMINETTE 827	HH ADVANCE 6046F		
	SL MISS DOMINA 003		

CED	BW	WW	YW	MM	M&G	SC	REA	Marb	CHB
5.2	.07	51	76	24	50	.9	.23	.16	25

Here is a standout herd bull prospect sired by the great 215Z bull and a grand old cow that we flushed until she was 15 years old. 708 is growthy, deep and long sided and well marked. He has full brothers selling as Lots 15 and 16 and maternal half brothers selling as Lots 2 and 29.



Lot <b>12</b>		TA L1 DOMINO 710E	
BD: 01/15/2017		Reg No: 43808752	Tattoo: 710
HH ADVANCE 221 ET	CL 1 DOMINO 955W	Act. BW	
HH ADVANCE 4344B	HH MISS ADVANCE 5152R	94	
HH MISS ADVANCE 7003T [DOD]	CL 1 DOMINO 320N	Adj. 205	
	HH MISS ADVANCE 5139R ET	707	
HH ADVANCE 1207Y	HH ADVANCE 7034T ET	Adj 365	
TA L1 DOMINETTE 511C	HH MISS ADVANCE 6054S	1330	
KB L1 DOMINETTE 2109	HH ADVANCE 0072K		
	KB L1 DOMINETTE 069		

CED	BW	WW	YW	MM	M&G	SC	REA	Marb	CHB
8.0	3.1	50	81	26	51	1.0	.31	.01	30

710 is another top calving ease bull with a great pedigree. The calves out of the 4344 bull will make great bulls with bred in calving ease. 710 is pigmented with good hair, stylish and has big testicles. The 4344 bull crossed on the 1207Y daughters really worked.



Lot <b>13</b>		KB L1 DOMINO 712 ET	
BD: 1/10/2017		Reg No: 43822407	Tattoo: 712
CL 1 DOMINO 216Z 1ET	CL 1 DOMINO 860U	Act. BW	
CL 1 DOMINO 412B	CL 1 DOMINETTE 759T 1ET	77	
CL 1 DOMINETTE 1112Y 1ET	HH ADVANCE 9016W ET	Adj. 205	
	CL 1 DOMINETTE 534R 1ET	677	
HH ADVANCE 9027W	L1 DOMINO 03571	Adj 365	
MONTANA MISS 1102Y ET	HH MISS ADVANCE 6074S	1105	
MONTANA MISS 310 [DOD]	CL 1 DOMINO 484		
	MONTANA MISS 837		

CED	BW	WW	YW	MM	M&G	SC	REA	Marb	CHB
10.2	.9	44	72	30	52	1.0	.12	.06	25

Here is another calving ease herd bull prospect out of the \$70,000 412B bull and a top donor cow in 1102Y. She is another daughter of the 310 cow and cow maker 9027W bull. 1102 is great uddered and is in our donor program. 712 is long, correct and maternal.



LOT 13 DAM: MONTANA MISS 1102Y ET

Lot <b>14</b>		TA L1 DOMINO 712E	
BD: 01/17/2017		Reg No: 43822413	Tattoo: 712
UPS DOMINO 3027	CL 1 DOMINO 9126J 1ET	Act. BW	
CHURCHILL SENSATION 028X	UPS MISS DIAMOND 1353	84	
CHURCHILL LADY 7202T ET	GH RAMBO 279R	Adj. 205	
	CL 1 DOMINETTE 301N	649	
KB L1 DOMINO 450P	CL 1 DOMINO 9126J 1ET	Adj 365	
KB L1 DOMINETTE 686	MONTANA MISS 037 [DOD]	1097	
KB L1 DOMINETTE 633	HH ADVANCE 492D		
	SH MISS ADVANCER 721		

CED	BW	WW	YW	MM	M&G	SC	REA	Marb	CHB
7.5	1.0	45	65	35	57	1.2	.33	.20	29

712 is a son of Sensation out of a twelve year old cow that has maintained a 101.4 weaning ratio. He has muscle, shape and is thick throughout.



Lot <b>15</b>		TA L1 DOMINO 713E ET	
BD: 01/18/2017		Reg No: 43822385	Tattoo: 713
CL 1 DOMINO 9122W 1ET	CL 1 DOMINO 732T	Act. BW	
CL 1 DOMINO 215Z	CL 1 DOMINETTE 475P	82	
CL 1 DOMINETTE 055X [DOD]	CL 1 DOMINO 860U	Adj. 205	
	CL 1 DOMINETTE 7136T 1ET [DOD]	729	
JH MARK 9454 1ET	JD BIG ARTHUR 180	Adj. 365	
KB L1 MARKETTE 243	IMR L1 MARKETTE 6062	1312	
KB L1 DOMINETTE 827	HH ADVANCE 6046F		
	SL MISS DOMINA 003		

CED	BW	WW	YW	MM	M&G	SC	REA	Marb	CHB
5.2	.7	51	76	25	51	.9	.23	.16	25

713 is a full brother to the 708 and 715 bulls. They are all good bulls, very uniform in their kind. They have bred in performance with great cows behind them. 713 is full of meat and muscle, correct, thick and has big testicles. Full brothers sell as Lots 11 and 16 and maternal half brothers as Lots 2 and 29.



Lot <b>17</b>		TA L1 DOMINO 716E	
BD: 01/20/2017		Reg No: 43808761	Tattoo: 716
HH ADVANCE 221 ET	CL 1 DOMINO 955W	Act. BW	
HH ADVANCE 4344B	HH MISS ADVANCE 5152R	92	
HH MISS ADVANCE 7003T [DOD]	CL 1 DOMINO 320N	Adj. 205	
	HH MISS ADVANCE 5139R ET	728	
HH ADVANCE 1207Y	HH ADVANCE 7034T ET	Adj. 365	
MONTANA MISS 4101B	HH MISS ADVANCE 6054S	1285	
MONTANA MISS 745T	KB L1 DOMINO 454P		
	MONTANA MISS 210		

CED	BW	WW	YW	MM	M&G	SC	REA	Marb	CHB
2.2	4.2	52	88	30	56	1.0	.34	-.01	30

716 is a top prospect out of a fine first calf heifer. Like all of the 4344 calves he is well marked with full pigment. He is square made with a long hip and a good profile. Lots of maternal strength in his pedigree with many high dollar cows in his pedigree.

Lot <b>18</b>		TA L1 DOMINO 719E	
BD: 01/22/2017		Reg No: 43808764	Tattoo: 719
HH ADVANCE 1038Y ET	HH ADVANCE 8050U ET	Act. BW	
KB L1 DOMINO 406B	HH MISS ADVANCE 6109S	86	
KB L1 DOMINETTE 195Y	HH ADVANCE 9027W	Adj. 205	
	KB L1 DOMINETTE 4152	705	
CL 1 DOMINO 2121Z	CL 1 DOMINO 9122W 1ET	Adj. 365	
TA L1 DOMINETTE 523C	CL 1 DOMINETTE 924W 1ET	1330	
KB L1 DOMINETTE 267 Z	KB L1 DOMINO 6152		
	KB L1 DOMINETTE 633		

CED	BW	WW	YW	MM	M&G	SC	REA	Marb	CHB
1.2	3.8	49	81	27	51	.9	.34	.04	28

719 is out of our 406 bull that topped our sale to Sandra Marching in ND. He sires stylish, thick made calves. 719 is well marked, long, stylish and moves out freely. His mother like all the 2121Z daughters have great udders.

**101** Amdahl Angus & Hereford Annual Sale



Lot <b>16</b>		TA L1 DOMINO 715E ET	
BD: 01/19/2017		Reg No: 43822386	Tattoo: 715
CL 1 DOMINO 9122W 1ET	CL 1 DOMINO 732T	Act. BW	
CL 1 DOMINO 215Z	CL 1 DOMINETTE 475P	95	
CL 1 DOMINETTE 055X [DOD]	CL 1 DOMINO 860U	Adj. 205	
	CL 1 DOMINETTE 7136T 1ET [DOD]	726	
JH MARK 9454 1ET	JD BIG ARTHUR 180	Adj. 365	
KB L1 MARKETTE 243	IMR L1 MARKETTE 6062	1374	
KB L1 DOMINETTE 827	HH ADVANCE 6046F		
	SL MISS DOMINA 003		

CED	BW	WW	YW	MM	M&G	SC	REA	Marb	CHB
5.5	.7	52	77	25	51	.9	.24	.16	24

715 is the third full brother to sell out of the top 243 cow and 215Z bull. He is stout and deep sided and thick. He should for sure be maternal. His mother and the 215Z daughters have super udders. Full brothers sell as Lots 11 and 15 and maternal brothers as Lots 2 and 29.



Lot <b>19</b>		TA L1 DOMINO 720E	
BD: 01/26/2017		Reg No: 43808765	Tattoo: 720
HH ADVANCE 1038Y ET	HH ADVANCE 8050U ET	Act. BW	
KB L1 DOMINO 406B	HH MISS ADVANCE 6109S	82	
KB L1 DOMINETTE 195Y	HH ADVANCE 9027W	Adj. 205	
	KB L1 DOMINETTE 4152	697	
CL 1 DOMINO 2121Z	CL 1 DOMINO 9122W 1ET	Adj. 365	
TA L1 DOMINETTE 527C	CL 1 DOMINETTE 924W 1ET	1175	
KB L1 DOMINETTE 1200Y	HH ADVANCE 6001S		
	KB L1 DOMINETTE 678		

CED	BW	WW	YW	MM	M&G	SC	REA	Marb	CHB
5.4	2.1	46	73	27	50	1.0	.31	.13	28

720 is a 3/4 brother to Lot 18 with lots of pigment, long patterned and is attractive. There are lots of good cows in his pedigree. The 195 cow is as good as we have and the 1200 cow had one terrific heifer calf this year.

**Lot 20** **KB L1 DOMINO 724E**  
 BD: 01/26/2017 Reg No: 43808781 Tattoo: 724

HH ADVANCE 221 ET	CL 1 DOMINO 955W	Act. BW
HH ADVANCE 4344B	HH MISS ADVANCE 5152R	83
HH MISS ADVANCE 7003T [DOD]	CL 1 DOMINO 320N	Adj. 205
	HH MISS ADVANCE 5139R ET	735
HH ADVANCE 1207Y	HH ADVANCE 7034T ET	Adj. 365
KB L1 DOMINETTE 4108B	HH MISS ADVANCE 6054S	1229
KB L1 DOMINETTE 071X	KB L1 DOMINO 817U	
	KB L1 DOMINETTE 230	

CED	BW	WW	YW	MM	M&G	SC	REA	Marb	CHB
6.5	2.6	49	74	29	54	.9	.38	.05	30

724 is a cherry red bull that is wide across the top and very attractive. He is a bull you can use on heifers and is out of a heavy milking first calf heifer sired by 1207Y!



LOT 21 SIRE: HH ADVANCE 5039C ET

**Lot 21** **TA L1 DOMINO 726E**  
 BD: 01/27/2017 Reg No: 43820946 Tattoo: 726

CL 1 DOMINO 105Y	CL 1 DOMINO 929W	Act. BW
HH ADVANCE 5039C ET	CL 1 DOMINETTE 9140W 1ET [DOD]	89
HH MISS ADVANCE 9102W [DOD]	HH ADVANCE 5104R	Adj. 205
	HH MISS ADVANCE 7098T ET	791
CL 1 DOMINO 0100X	CL 1 DOMINO 860U	Adj. 365
MONTANA MISS 207 Z	CL 1 DOMINETTE 193L	1514
MONTANA MISS 740T	CL 1 DOMINO 9126J 1ET	
	MONTANA MISS 756	

CED	BW	WW	YW	MM	M&G	SC	REA	Marb	CHB
1.5	3.1	52	92	40	66	1.0	.34	-.05	30

Here is a for sure herd bull. He has been good from day one. We believe his sire is a breeding bull. We really liked him at Holden's. 726's mother is a terrific cow. We are flushing one of her daughters. She comes from a long line of top donor cows. 207 post 4 calves with a 109.3 weaning and 105 yearling ratios. His top half brother sold last year to Orwick Ranch. Here will be a bull that will leave his mark. **Selling 1/2 interest and full possession.**



**Lot 22** **KB L1 DOMINO 731E ET**  
 BD: 01/31/2017 Reg No: 43808789 Tattoo: 731

CL 1 DOMINO 860U	CL 1 DOMINO 637S 1ET	Act. BW
CL 1 DOMINO 269Z 1ET	CL 1 DOMINETTE 5142R [DOD]	93
CL 1 DOMINETTE 759T 1ET	CL 1 DOMINO 590R	Adj. 205
	CL 1 DOMINETTE 193L	696
CL 1 DOMINO 994W 1ET	CL 1 DOMINO 637S 1ET	Adj. 365
CL 1 DOMINETTE 2143Z	CL 1 DOMINETTE 440P 1ET	1367
CL 1 DOMINETTE 9136W 1ET [DOD]	CL 1 DOMINO 732T	
	CL 1 DOMINETTE 475P	

CED	BW	WW	YW	MM	M&G	SC	REA	Marb	CHB
1.2	4.0	56	93	28	56	1.1	.59	-.08	30

731 is a big time herd bull candidate. He has a tremendous pedigree full of some of the best cows Cooper's have had - ie. 5142R, 759T, 440P, 2143Z, 9136W, 475P. One could write a book on what these cows have done. His mother 2143 has a weaning ratio of 112 on her calves. 731 has the look. He is deep chested, loads of volume, thick, pigmented and great haired. **Selling 1/2 interest and full possession.**



LOT 21 & DAM: MONTANA MISS 207 Z



LOT 22 DAM: CL 1 DOMINETTE 2143Z



**Lot 23** **TA L1 DOMINO 732E**  
BD: 02/01/2017 Reg No: 43822415 Tattoo: 732

CL 1 DOMINO 215Z	CL 1 DOMINO 9122W 1ET	Act. BW
CL 1 DOMINO 420B 1ET	CL 1 DOMINETTE 055X [DOD]	87
CL 1 DOMINETTE 7157T	CL 1 DOMINO 4102P 1ET	Adj. 205
	CL 1 DOMINETTE 439P	770
HH ADVANCE 9027W	L1 DOMINO 03571	Adj. 365
KB L1 DOMINETTE 1156Y	HH MISS ADVANCE 6074S	1442
KB L1 DOMINETTE 551R	CL 1 DOMINO 3138N 1ET	
	KB L1 DOMINETE 334	

CED	BW	WW	YW	MM	M&G	SC	REA	Marb	CHB
8.2	1.7	49	78	23	47	1.1	.26	.25	27

732 has been a standout from birth. Everyone who saw him this summer was impressed. He is super thick, massive, correct, long and has a great profile. He is out of the \$85,000 top selling Cooper bull and the never miss 1156Y cow. She has a weaning ratio of 104.6 and 109 yearling on her calves.

**Lot 24** **KB L1 DOMINO 734E ET**  
BD: 01/20/2017 Reg No: 43817250 Tattoo: 734

L1 DOMINO 03571	L1 DOMINO 01384	Act. BW
HH ADVANCE 9027W	L1 DOMINETTE 00532	81
HH MISS ADVANCE 6074S	CL 1 DOMINO 2136M	Adj. 205
	HH MISS ADVANCE 1013L	663
GB L1 DOMINO 175E	HH ADVANCE 767G 1ET	Adj. 365
KB L1 DOMINETTE 4152	GB L1 DOM PRCS 3134 [DOD]	1011
KB AMY 080	JNHR DIAMOND ET 414B	
	SH MISS ADVANCER 588	

CED	BW	WW	YW	MM	M&G	SC	REA	Marb	CHB
7.4	2.7	46	77	26	49	.8	.30	.03	26

Here is an ET calf that wasn't on the best recipient cow but is gaining well since weaning. He could leave someone some top calves. He is a full brother to our 195 donor cow, one of the best cows in the herd.

**Lot 26** **TA L1 DOMINO 737E**  
BD: 02/04/2017 Reg No: 43822416 Tattoo: 737

CL 1 DOMINO 215Z	CL 1 DOMINO 9122W 1ET	Act. BW
CL 1 DOMINO 420B 1ET	CL 1 DOMINETTE 055X [DOD]	87
CL 1 DOMINETTE 7157T	CL 1 DOMINO 4102P 1ET	Adj. 205
	CL 1 DOMINETTE 439P	708
KB L1 DOMINO 0186X	HH ADVANCE 6001S	Adj. 365
KB L1 DOMINETTE 3105 A	MONTANA MISS 389 [DOD]	1167
MONTANA MISS 1144Y	CL 1 DOMINO 795T 1ET	
	MONTANA MISS 657	

CED	BW	WW	YW	MM	M&G	SC	REA	Marb	CHB
4.9	2.9	58	89	23	51	1.1	.37	.23	30

737 is out of the \$85,000 420B bull and a cow with a great udder posting ratios of 101.7 weaning and 104.5 on her calves. 737 is long with a big hip on him.



**LOT 27**



**LOT 23**

**Lot 25** **TA L1 DOMINO 736E**  
BD: 02/03/2017 Reg No: 43808794 Tattoo: 736

HH ADVANCE 5212R	CL 1 DOMINO 206M	Act. BW
HH ADVANCE 8086U	HH MISS ADVANCE 1028L	90
HH MISS ADVANCE 5143R	HH ADVANCE 396N	Adj. 205
	HH MISS ADVANCE 2129M [DOD]	731
KB L1 DOMINO 121Y	CL 1 DOMINO 849U	Adj. 365
KB L1 DOMINETTE 323 A	KB L1 DOMINETTE 945W	1333
KB L1 DOMINETTE 1110Y	HH ADVANCE 9027W	
	KB L1 DOMINETE 334	

CED	BW	WW	YW	MM	M&G	SC	REA	Marb	CHB
5.0	2.3	46	70	25	48	1.1	.15	.00	26

736 is out of the 8086 bull that has done such a good job here. His daughters are perfect uddered. 736 has great length, thickness and attractive. The cows on the bottom side of his pedigree were all great uddered and productive.



**LOT 25**

**Lot 27** **KB L1 DOMINO 739E ET**  
BD: 02/05/2017 Reg No: 43827352 Tattoo: 739

HH ADVANCE 3113N 1ET	L1 DOMINO 99496	Act. BW
CL 1 DOMINO 5110R	HH MS ADV 875H 1ET	83
CL 1 DOMINETTE 273M 1ET [DOD]	CL 1 DOMINO 9126J 1ET	Adj. 205
	CL 1 DOMINETTE 8123H 2ET	734
CL 1 DOMINO 886U	CL 1 DOMINO 638S	Adj. 365
HH MISS ADVANCE 0077X ET	CL 1 DOMINETTE 440P 1ET	1238
HH MISS ADVANCE 5140R ET [DOD]	CL1 DOMINO 180L	
	HH MISS ADVANCE 7936 [DOD]	

CED	BW	WW	YW	MM	M&G	SC	REA	Marb	CHB
8.3	2.3	51	75	39	65	1.3	.43	.10	30

Here is a chance to buy a bull out of the 5110R bull known as the "Tank". He is out of one of Cooper's great, great cows, 273M, who is also the mother to our legendary 7136T cow! He is also out of one of our favorite Holden cows that we bought. This will be a breeding bull and really maternal. He is full pigmented, deep and long. His full brother sells as Lot 32. **Retaining a semen interest.**

**Lot 28** **KB L1 DOMINO 740E**  
 BD: 02/08/2017 Reg No: 43808796 Tattoo: 740

HH ADVANCE 221 ET	CL 1 DOMINO 955W	Act. BW
HH ADVANCE 4344B	HH MISS ADVANCE 5152R	76
HH MISS ADVANCE 7003T [DOD]	CL 1 DOMINO 320N	Adj. 205
	HH MISS ADVANCE 5139R ET	781
HH ADVANCE 3033A ET	HH ADVANCE 0002X	Adj. 365
KB L1 DOMINETTE 51C	HH MISS ADVANCE 6155S	1377
KB 11 DOMINETTE 195Y	HH ADVANCE 9027W	
	KB L1 DOMINETTE 4152	

CED	BW	WW	YW	MM	M&G	SC	REA	Marb	CHB
8.4	1.6	55	85	35	62	1.1	.52	.03	31

Here is a herd bull out of a great young cow. He is a super calving ease bull out of the 4344 sire and his mother is a daughter of the great 195 cow! This bull has as good of cows in his pedigree as you can stack. 740 is red, pigmented, deep, thick with lots of shape and walks out free and wide. **Retaining a semen interest.**



LOT 28 GRANDAM: KB 11 DOMINETTE 195Y

**Lot 29** **TA L1 DOMINO 741E ET**  
 BD: 02/08/2017 Reg No: 43822389 Tattoo: 741

HH ADVANCE 767G 1ET	CL 1 DOMINO 500E	Act. BW
CL 1 DOMINO 9126J 1ET	HH MISS ADVANCE 251B	84
CL 1 DOMINETTE 490 [DOD]	CL 1 DOMINO 166	Adj. 205
	CL 1 DOMINETTE 130	733
JH MARK 9454 1ET	JD BIG ARTHUR 180	Adj. 365
KB L1 MARKETTE 243	IMR L1 MARKETTE 6062	1218
KB L1 DOMINETTE 827	HH ADVANCE 6046F	
	SL MISS DOMINA 003	

CED	BW	WW	YW	MM	M&G	SC	REA	Marb	CHB
4.4	.7	41	62	29	49	.9	.22	.05	26

741 is a bull out of the legendary 9126J bull and the outstanding 243 cow. Her daughters have been fantastic; we sold one for \$19,000. The EPDs are a bit lower on 741 because of the age of his parentage but the genetics are for sure here. A calving ease prospect for heifers here in 741. Full brother sells as Lot 2 and maternal half brothers are Lots 11, 15 and 16.



LOT 30 SIRE: CL 1 DOMINO 5110R



**Lot 30** **KB L1 DOMINO 744E ET**  
 BD: 02/10/2017 Reg No: 43827353 Tattoo: 744

HH ADVANCE 3113N 1ET	L1 DOMINO 99496	Act. BW
CL 1 DOMINO 5110R	HH MS ADV 875H 1ET	89
CL 1 DOMINETTE 273M 1ET [DOD]	CL 1 DOMINO 9126J 1ET	Adj. 205
	CL 1 DOMINETTE 8123H 2ET	695
L1 DOMINO 890061	L1 DOMINO 870130	Adj. 365
CL 1 DOMINETTE 7136T 1ET	L1 DOMINETTE 850625	1195
CL 1 DOMINETTE 273M 1ET [DOD]	CL 1 DOMINO 9126J 1ET	
	CL 1 DOMINETTE 8123H 2ET	

CED	BW	WW	YW	MM	M&G	SC	REA	Marb	CHB
8.2	.9	49	73	38	63	1.0	.32	.15	26

Here is a herd bull caliber bull that has a totally unique pedigree. He is out of one of the best cows we've ever known off in 7136T who has left her mark in both the Cooper and Holden herds. She is out of the tremendous 273M Dam of Distinction cow, and we bred 7136T to the "Tank" bull to put the power of 273 cow in this pedigree twice. This bull will build a cow herd for someone. 744 is deep bodied like his parents with lots of red pigment and looks classy. Great calving ease as well. **Retaining a semen interest.**



LOT 30 DAM: CL 1 DOMINETTE 7136T 1ET



LOT 31 DAM: MONTANA MISS 3133 A

**Lot 31** **TA L1 DOMINO 745E**  
BD: 02/11/2017 Reg No: 43808798 Tattoo: 745

CL 1 DOMINO 860U	CL 1 DOMINO 637S 1ET	Act. BW
CL 1 DOMINO 269Z 1ET	CL 1 DOMINETTE 5142R [DOD]	85
CL 1 DOMINETTE 759T 1ET	CL 1 DOMINO 590R	Adj. 205
	CL1 DOMINETTE 193L	783
HH ADVANCE 1207Y	HH ADVANCE 7034T ET	Adj 365
MONTANA MISS 3133 A	HH MISS ADVANCE 6054S	1369
MONTANA MISS 119Y	CL 1 DOMINO 849U	
	MONTANA MISS 973W	

CED	BW	WW	YW	MM	M&G	SC	REA	Marb	CHB
3.9	2.9	53	82	26	53	1.0	.34	-.05	26

Here is a heavyweight and eye catcher. 745 is long, big hiped, square made and full of muscle. On top of all that he has great pigment. This is a great pedigree with the 269Z sire and the 3133 cow who has weaning ratio of 104 and a yearling ratio of 102. Great maternal pedigree here.



LOT 32 DAM: HH MISS ADVANCE 0077X ET

**Lot 33** **TA L1 DOMINO 751E**  
BD: 02/14/2017 Reg No: 43808814 Tattoo: 751

CL 1 DOMINO 860U	CL 1 DOMINO 637S 1ET	Act. BW
CL 1 DOMINO 269Z 1ET	CL 1 DOMINETTE 5142R [DOD]	87
CL 1 DOMINETTE 759T 1ET	CL 1 DOMINO 590R	Adj. 205
	CL1 DOMINETTE 193L	737
HH ADVANCE 8086U	HH ADVANCE 5212R	Adj 365
MONTANA MISS 213Z	HH MISS ADVANCE 5143R	1263
MONTANA MISS 235	JNHR DIAMOND ET 414B	
	MONTANA MISS 909	

CED	BW	WW	YW	MM	M&G	SC	REA	Marb	CHB
6.0	1.8	46	72	23	46	.7	.27	-.11	24

Here is another calving ease bull sired by 269Z and a great uddered 8086 daughter in 213Z. She has sons working for Stuart Herefords and the Orwick Ranch. 851 is correct made, good haired and has large testicles.

**Lot 34** **KB L1 DOMINO 753E**  
BD: 02/14/2017 Reg No: 43808816 Tattoo: 753

CL 1 DOMINO 860U	CL 1 DOMINO 637S 1ET	Act. BW
CL 1 DOMINO 269Z 1ET	CL 1 DOMINETTE 5142R [DOD]	84
CL 1 DOMINETTE 759T 1ET	CL 1 DOMINO 590R	Adj. 205
	CL1 DOMINETTE 193L	800
HH ADVANCE 1207Y	HH ADVANCE 7034T ET	Adj 365
KB L1 DOMINETTE 484B	HH MISS ADVANCE 6054S	1412
KB L1 DOMINETTE 656	CL 1 DOMINO 9126J 1ET	
	KB L1 DOMINETTE 353 ET	

CED	BW	WW	YW	MM	M&G	SC	REA	Marb	CHB
6.3	2.6	54	86	26	53	1.0	.38	-.08	26

753 is a quality bull with an excellent pedigree. He is out of a top notch, heavy milking 1207Y daughter. 753 has full pigment and is wide topped and based. He should turn out to be a breeding bull.



**LOT 31**

**Lot 32** **KB L1 DOMINO 746E ET**  
BD: 02/12/2017 Reg No: 43827354 Tattoo: 746

HH ADVANCE 3113N 1ET	L1 DOMINO 99496	Act. BW
CL 1 DOMINO 5110R	HH MS ADV 875H 1ET	86
CL 1 DOMINETTE 273M 1ET [DOD]	CL 1 DOMINO 9126J 1ET	Adj. 205
	CL 1 DOMINETTE 8123H 2ET	732
CL 1 DOMINO 886U	CL 1 DOMINO 638S	Adj 365
HH MISS ADVANCE 0077X ET	CL 1 DOMINETTE 440P 1ET	1191
HH MISS ADVANCE 5140R ET [DOD]	CL1 DOMINO 180L	
	HH MISS ADVANCE 793G [DOD]	

CED	BW	WW	YW	MM	M&G	SC	REA	Marb	CHB
8.3	2.3	51	75	39	65	1.3	.43	.10	30

746 is a full brother to the Lot 27 bull and much like him. Sired by the "Tank" and out of the great Holden donor 0077X cow. This bull should really build a cow herd for someone. His pedigree is full of Dams of Distinction including great 273M cow! 746 is solid red, has great muscle shape and is an attractive bull. We did not get him clipped in time for pictures but look him up! Retaining a semen interest.



**LOT 33**



LOT 33 DAM: MONTANA MISS 213Z

**Lot 35** **TA L1 DOMINO 758E**  
BD: 02/17/2017 Reg No: 43808824 Tattoo: 758

HH ADVANCE 1038Y ET	HH ADVANCE 8050U ET	Act. BW
KB L1 DOMINO 406B	HH MISS ADVANCE 6109S	86
KB L1 DOMINETTE 195Y	HH ADVANCE 9027W	Adj. 205
	KB L1 DOMINETTE 4152	
KB L1 DOMINO 121Y	CL 1 DOMINO 849U	793
TA L1 DOMINETTE 543C	KB L1 DOMINETTE 945W	Adj. 365
KB L1 DOMINETTE 525R	GB L1 DOMINO 175E	1281
	KB AMY 1157 [DOD]	

CED	BW	WW	YW	MM	M&G	SC	REA	Marb	CHB
.7	3.1	57	86	31	60	.8	.41	.03	28

758 is a top calf out of the top selling 406B sire and to a great young first calf heifer. He weaned off with a 109 ratio. This pedigree is full of great donor cows. 758 is wide topped, thick and correct.

**Lot 37** **KB L1 DOMINO 763 ET**  
BD: 02/20/2017 Reg No: 43822402 Tattoo: 763

CL 1 DOMINO 216Z 1ET	CL 1 DOMINO 860U	Act. BW
CL 1 DOMINO 412B	CL 1 DOMINETTE 759T 1ET	91
CL 1 DOMINETTE 1112Y 1ET	HH ADVANCE 9016W ET	Adj. 205
	CL 1 DOMINETTE 534R 1ET	
KB L1 DOMINO 842U	KB L1 DOMINO 655 ET	792
KB L1 DOMINETTE 211 Z	MONTANA MISS 310 [DOD]	Adj. 365
KB L1 DOMINETTE 945W	HH ADVANCE 5104R	1320
	KB L1 MARKETTE 243	

CED	BW	WW	YW	MM	M&G	SC	REA	Marb	CHB
6.2	1.2	47	74	31	54	.9	.18	.04	27

Here is a top embryo calf out of the \$70,000 second high selling Cooper bull 412B. He is out of a great donor cow 211 who is out of the \$19,000 945 cow. 211 has ratios of 105.5 on weaning and 102 yearling on her calves. 763 is a calving ease herd bull prospect that is long, correct and very attractive. We ran out of time to get him pictured but look him up! He's the kind that can be a heifer bull and herd bull.



**Lot 39** **TA L1 DOMINO 764E**  
BD: 02/20/2017 Reg No: 43808834 Tattoo: 764

CL 1 DOMINO 860U	CL 1 DOMINO 637S 1ET	Act. BW
CL 1 DOMINO 269Z 1ET	CL 1 DOMINETTE 5142R [DOD]	97
CL 1 DOMINETTE 759T 1ET	CL 1 DOMINO 590R	Adj. 205
	CL 1 DOMINETTE 193L	
KB L1 DOMINO 6152	KB L1 DOMINO 218	767
KB L1 DOMINETTE 267 Z	L1 DOMINETTE 4136P	Adj. 365
KB L1 DOMINETTE 633	CL 1 DOMINO 180L	1453
	KB AMY 1158 [DOD]	

CED	BW	WW	YW	MM	M&G	SC	REA	Marb	CHB
-.9	4.3	50	85	23	48	.8	.38	.13	27

764 is a quality 269Z son that is solid red with great pigment. He is deep and carries himself well. His mother is great uddered and goes back to our top donor 1158 cow.

**Lot 36** **KB L1 DOMINO 759E ET**  
BD: 02/17/2017 Reg No: 43822394 Tattoo: 759

CL 1 DOMINO 1161Y	CL 1 DOMINO 732T	Act. BW
HH ADVANCE 5047C ET	CL 1 DOMINETTE 4126P	89
HH MISS ADVANCE 1126Y	HH ADVANCE 7034T ET	Adj. 205
	HH MISS ADVANCE 7088T ET	
CL 1 DOMINO 9126J 1ET	HH ADVANCE 767G 1ET	762
MONTANA MISS 626	CL 1 DOMINETTE 490 [DOD]	Adj. 365
MONTANA MISS 310 [DOD]	CL 1 DOMINO 484	1366
	MONTANA MISS 837	

CED	BW	WW	YW	MM	M&G	SC	REA	Marb	CHB
4.4	3.2	52	86	27	53	1.3	.31	-.01	29

759 and his full brother Lot 42 are out of the \$80,000 5047C bull and a great donor cow in 626 who goes back to the legendary 310 cow. She produced a top bull last year for Bruce Simmons. 759 is long, correct, deep chested and a solid red meat type bull. This bull should produce not only good bulls but leave you with outstanding females. Full brother sells as Lot 42.



LOT 37 DAM: KB L1 DOMINETTE 211 Z

**Lot 38** **KB L1 DOMINO 762E ET**  
BD: 02/19/2017 Reg No: 43822397 Tattoo: 762

HH ADVANCE 0002X	HH ADVANCE 7026T ET	Act. BW
HH ADVANCE 3006A	HH MISS ADVANCE 8163U	90
HH MISS ADVANCE 1142Y	HH ADVANCE 8050U ET	Adj. 205
	HH MISS ADVANCE 9176W ET	
CL 1 DOMINO 0145X 1ET	CL 1 DOMINO 860U	801
MONTANA MISS 239 Z ET	CL 1 DOMINETTE 440P 1ET	Adj. 365
MONTANA MISS 310 [DOD]	CL 1 DOMINO 484	1447
	MONTANA MISS 837	

CED	BW	WW	YW	MM	M&G	SC	REA	Marb	CHB
-1.2	3.4	67	101	37	71	1.7	.31	.11	27

We have had our eyes on 762 since birth. He has so much going for him. His sire is quickly gaining a great reputation. He was Holden's top selling bull at \$80,000 for 1/2 interest. 762's dam, 239, produces great cattle with performance. We have continued to flush her. Not only does 762 have top EPDs but has that herd bull look to him. He is long, correct and stylish. He should leave his mark as a breeding bull. Retaining a semen interest.



**Lot 40 KB L1 DOMINO 765E**  
BD: 02/20/2017 Reg No: 43808835 Tattoo: 765

HH ADVANCE 221 ET	CL 1 DOMINO 955W	Act. BW
HH ADVANCE 4344B	HH MISS ADVANCE 5152R	85
HH MISS ADVANCE 7003T [DOD]	CL 1 DOMINO 320N	Adj. 205
	HH MISS ADVANCE 5139R ET	633
HH ADVANCE 1207Y	HH ADVANCE 7034T ET	Adj. 365
MONTANA MISS 4109B	HH MISS ADVANCE 6054S	1165
MONTANA MISS 680	CL 1 DOMINO 417P	
	MONTANA MISS 389 [DOD]	

CED	BW	WW	YW	MM	M&G	SC	REA	Marb	CHB
6.4	3.1	50	81	29	55	1.0	.30	.04	30

Here is another calving ease calf out of the 4344B bull and a good uddered 1207Y daughter. We really like the cows in this pedigree. 765 was sick for awhile this summer but is really catching up now. He is long, straight lined and has good muscle pattern and pigment.

**Lot 42 KB L1 DOMINO 767E ET**  
BD: 02/22/2017 Reg No: 43822398 Tattoo: 767

CL 1 DOMINO 1161Y	CL 1 DOMINO 732T	Act. BW
HH ADVANCE 5047C ET	CL 1 DOMINETTE 4126P	91
HH MISS ADVANCE 1126Y	HH ADVANCE 7034T ET	Adj. 205
	HH MISS ADVANCE 7088T ET	712
CL 1 DOMINO 9126J 1ET	HH ADVANCE 767G 1ET	Adj. 365
MONTANA MISS 626	CL 1 DOMINETTE 490	1300
MONTANA MISS 310 [DOD]	CL 1 DOMINO 484	
	MONTANA MISS 837	

CED	BW	WW	YW	MM	M&G	SC	REA	Marb	CHB
4.4	3.2	52	86	27	53	1.3	.31	-.01	29

767 is a full brother to the Lot 36 bull out of the \$80,000 5047 bull who is out of one of Holden's premier donor cows. On the dam side is the great 626 donor cow, a daughter of the great 310 cow. 626 has produced several top bulls over the years and great females. 767 is correct, square made and the red meat type.

**Lot 43 TA L1 DOMINO 771E**  
BD: 03/07/2017 Reg No: 43808845 Tattoo: 771

CL 1 DOMINO 860U	CL 1 DOMINO 637S 1ET	Act. BW
CL 1 DOMINO 269Z 1ET	CL 1 DOMINETTE 5142R [DOD]	87
CL 1 DOMINETTE 759T 1ET	CL 1 DOMINO 590R	Adj. 205
	CL 1 DOMINETTE 193L	719
KB L1 DOMINO 454P	CL 1 DOMINO 9126J 1ET	Adj. 365
MONTANA MISS 284Z	KB MISS MARK 144	1339
MONTANA MISS 8149U	KB L1 DOMINO 509R	
	MONTANA MISS 668	

CED	BW	WW	YW	MM	M&G	SC	REA	Marb	CHB
4.5	1.5	43	74	28	49	.9	.27	-.07	24

Another calving ease son of 269Z and the 284 cow who posts weaning ratios of 102.7 and yearling ratios of 104.5. She milks well and has a quality udder. 771 shows good pigment, is long like his sire and has great shape in a stylish package.

**Lot 45 TA L1 DOMINO 778E**  
BD: 03/12/2017 Reg No: 43808853 Tattoo: 778

CL 1 DOMINO 860U	CL 1 DOMINO 637S 1ET	Act. BW
CL 1 DOMINO 269Z 1ET	CL 1 DOMINETTE 5142R [DOD]	96
CL 1 DOMINETTE 759T 1ET	CL 1 DOMINO 590R	Adj. 205
	CL 1 DOMINETTE 193L	697
CL 1 DOMINO 993W	CL 1 DOMINO 637S 1ET	
MONTANA MISS 185Y	CL 1 DOMINETTE 5142R [DOD]	
MONTANA MISS 666	KB L1 DOMINO 218	
	MONTANA MISS 498P	

CED	BW	WW	YW	MM	M&G	SC	REA	Marb	CHB
2.6	3.3	45	80	25	47	1.0	.37	-.12	28

778 is a deep, thick, wide topped bull out of a heavy milking, great uddered cow. Lots of pigment in this bull's pedigree as well.

**Lot 41 KB L1 DOMINO 766E**  
BD: 02/21/2017 Reg No: 43808836 Tattoo: 766

CL 1 DOMINO 860U	CL 1 DOMINO 637S 1ET	Act. BW
CL 1 DOMINO 269Z 1ET	CL 1 DOMINETTE 5142R [DOD]	88
CL 1 DOMINETTE 759T 1ET	CL 1 DOMINO 590R	Adj. 205
	CL 1 DOMINETTE 193L	727
R 157K NORTH STAR 3Y	R 64H RIBSTONE LAD 157K	Adj. 365
PH ROXY BA 3412	R STARLETTE 966	1330
PH LISA BA 8679	HH ADVANCE 4126P	
	PH ALLISON BA 4039 [DOD]	

CED	BW	WW	YW	MM	M&G	SC	REA	Marb	CHB
4.0	3.5	52	87	27	53	1.1	.41	-.08	28

766 is another quality 269Z son out of a really good uddered cow. He has great length, wide topped and an attractive profile.



LOT 42 DAM: MONTANA MISS 626

**Lot 44 TA L1 DOMINO 773E**  
BD: 03/07/2017 Reg No: 43808848 Tattoo: 773

CL 1 DOMINO 860U	CL 1 DOMINO 637S 1ET	Act. BW
CL 1 DOMINO 269Z 1ET	CL 1 DOMINETTE 5142R [DOD]	94
CL 1 DOMINETTE 759T 1ET	CL 1 DOMINO 590R	Adj. 205
	CL 1 DOMINETTE 193L	739
HH ADVANCE 1207Y	HH ADVANCE 7034T ET	Adj. 365
KB L1 DOMINETTE 3157 A	HH MISS ADVANCE 6054S	1294
KB L1 DOMINETTE 1196Y	CL 1 DOMINO 849U	
	KB L1 DOMINETTE 991W [DOD]	

CED	BW	WW	YW	MM	M&G	SC	REA	Marb	CHB
-.1	4.8	56	90	27	55	1.0	.34	-.10	26

773 has his sire's length, is correct and attractive and has good pigment. His mother is really good going back to top cows. She has weaning ratios of 106.7 and yearling 106.0.

**Lot 46 TA L1 DOMINO 780E**  
BD: 03/17/2017 Reg No: 43808855 Tattoo: 780

CL 1 DOMINO 860U	CL 1 DOMINO 637S 1ET	Act. BW
CL 1 DOMINO 269Z 1ET	CL 1 DOMINETTE 5142R [DOD]	88
CL 1 DOMINETTE 759T 1ET	CL 1 DOMINO 590R	Adj. 205
	CL 1 DOMINETTE 193L	740
KB L1 DOMINO 454P	CL 1 DOMINO 9126J 1ET	
KB L1 DOMINETTE 3188A	KB MISS MARK 144	
KB L1 DOMINETTE 533R	CL 1 DOMINO 3113N	
	KB AMY 1158 [DOD]	

CED	BW	WW	YW	MM	M&G	SC	REA	Marb	CHB
.7	3.4	49	83	29	53	1.0	.35	-.13	25

780 is long bodied like his great sire and comes from a highly productive cow family. The 1158 cow was a top Dam of Distinction cow and a prior donor cow.

**Lot 47** **TA L1 DOMINO 782E**  
BD: 03/20/2017 Reg No: 43808857 Tattoo: 782

CL 1 DOMINO 860U	CL 1 DOMINO 637S 1ET	Act. BW
CL 1 DOMINO 269Z 1ET	CL 1 DOMINETTE 5142R [DOD]	90
CL 1 DOMINETTE 759T 1ET	CL 1 DOMINO 590R	Adj. 205
	CL 1 DOMINETTE 193L	705
HH ADVANCE 1207Y	HH ADVANCE 7034T ET	
KB L1 DOMINETTE 376 A	HH MISS ADVANCE 6054S	
KB L1 DOMINETTE 167Y	CL 1 DOMINO 795T 1ET	
	KB L1 DOMINETTE 6136	

CED	BW	WW	YW	MM	M&G	SC	REA	Marb	CHB
1.4	4.4	54	87	26	53	.9	.33	-.10	27

Here is a younger bull out of a great cow. We feel he is herd bull material. Again like his sire, he is quite long bodied, has full pigment and is classy. His mother is in our donor pen and we think she is going to play a big part in our herd down the road. She has ratios of 104.7 weaning and 103 yearling. She has great cows in her pedigree. Check out this bull!

**Lot 48** **TA L1 DOMINO 786E**  
BD: 04/25/2017 Reg No: 43817335 Tattoo: 786

CL 1 DOMINO 860U	CL 1 DOMINO 637S 1ET	Act. BW
CL 1 DOMINO 269Z 1ET	CL 1 DOMINETTE 5142R [DOD]	85
CL 1 DOMINETTE 759T 1ET	CL 1 DOMINO 590R	Adj. 205
	CL 1 DOMINETTE 193L	676
KB L1 DOMINO 454P	CL 1 DOMINO 9126J 1ET	
MONTANA MISS 282Z	KB MISS MARK 144	
MONTANA MISS 520R	CL 1 DOMINO 3138N 1ET	
	MONTANA MISS 307	

CED	BW	WW	YW	MM	M&G	SC	REA	Marb	CHB
46	2.2	48	77	26	50	.9	.34	-.08	24

Another younger bull but because of his quality we put him in the sale. He is solid red and has good muscle shape. His mother is a very good daughter of the maternal 454 bull.

**Lot 50** **TA L1 DOMINO 636D**  
BD: 02/23/2016 Reg No: 43672474 Tattoo: 636

CL 1 DOMINO 9122W 1ET	CL 1 DOMINO 732T	Act. BW
CL 1 DOMINO 2121Z	CL 1 DOMINETTE 475P	91
CL 1 DOMINETTE 924W 1ET	CL 1 DOMINO 637S 1ET	Adj. 205
	CL 1 DOMINETTE 440P 1ET	738
HH ADVANCE 6001S	CL 1 DOMINO 206M	Adj. 365
KB L1 DOMINETTE 1200Y	HH MISS ADVANCE 1088L [DOD]	1243
KB L1 DOMINETTE 678	KB L1 DOMINO 450P	
	KB MISS CENTURION 283	

CED	BW	WW	YW	MM	M&G	SC	REA	Marb	CHB
1.5	4.0	53	84	25	52	1.2	.34	.18	30

636 is a long, correct and a pigmented son of the top 2121Z bull and a great uddered dam. 636 has excellent individual performance. He will service a lot of cows and will produce quality offspring. Big carcass numbers are a bonus.



LOT 47 SIRE: CL 1 DOMINO 269Z 1ET

**Lot 49** **KB L1 DOMINO 630D ET**  
BD: 01/27/2016 Reg No: 43690175 Tattoo: 630

L1 DOMINO 03571	L1 DOMINO 01384	Act. BW
HH ADVANCE 9027W	L1 DOMINETTE 00532	83
HH MISS ADVANCE 6074S	CL 1 DOMINO 2136M	Adj. 205
	HH MISS ADVANCE 1013L	631
GB L1 DOMINO 175E	HH ADVANCE 767G 1ET	Adj. 365
MONTANA MISS 524R	GB L1 DOM PRCS 3134 [DOD]	1000
MONTANA MISS 1164	JNHR DIAMOND ET 414B	
	MONTANA MISS 421	

CED	BW	WW	YW	MM	M&G	SC	REA	Marb	CHB
6.1	2.9	47	78	28	51	.7	.31	.02	26

630 is an ET bull out of the great female producing 9027W bull and a top donor cow. She has top records with a 107 wean ratio and a 106.5 yearling ratio. 630 was on an old recip cow and so we decided to hold him over and he has sure turned it on. He is also a calving ease bull with his 6.1 CED EPD.

**Lot 51** **TA L1 DOMINO 658D**  
BD: 04/13/2016 Reg No: 43685694 Tattoo: 658

CL 1 DOMINO 592R 1ET	CL 1 DOMINO 9126J 1ET	Act. BW
KB L1 DOMINO 0102X	CL 1 DOMINETTE 974J	91
KB L1 DOMINETTE 616 [DOD]	KB L1 DOMINO 426P	Adj. 205
	KB DOMINETTE 421P	606
CL 1 DOMINO 3113N	CL 1 DOMINO 182L 1ET	Adj. 365
KB L1 DOMINETTE 533R	CL 1 DOMINETTE 188L	1034
KB AMY 1158 [DOD]	JNHR DIAMOND ET 414B	
	KB L1 DOMINETTE 7130	

CED	BW	WW	YW	MM	M&G	SC	REA	Marb	CHB
-3.6	5.1	35	65	29	46	1.0	.22	-.02	29

658 is a long, correct and well marked bull that was young and weaned off with all the rest of the bulls. We held him over for this sale. His mother is sired by Cooper's top selling 3113 bull and out of a great DOD donor cow.

*In Loving Memory*



T.V. Jones



John Baker



Marvin Fisher

# HA Cowboy Up 5405 sons



## HA COWBOY UP 5405

BD: 01/30/2015				Reg No: *18286467				Tattoo: 5405		CW	
KG SOLUTION 0018				AAA *17651088				MOGCK SURE SHOT		+69	
HA OUTSIDE 3008								KG RITO LADY 8724		Marb	
HA EVER LADY 1575				AAA #17055741				S A V BISMARCK 5682		-0.06	
								HA EVER LADY 8066		RE	
HA PROGRAM 7328								HA PROGRAM 5652		+0.74	
HA BLACKCAP LADY 1602								H A FOREVER LADY 0210		Fat	
HA BLACKCAP LADY 5515								E&B 4137 DOMINETT 814		-0.019	
								HA BLACKCAP LADY 3833			
CED	BW	WW	YW	CEM	Milk	SW	SF	SB			
+5	+2.9	+79	+145	+7	+9	+52.73	+137.65	+165.00			



**LOT  
52**

DAM: AMDAHL'S MISS B P 176-393

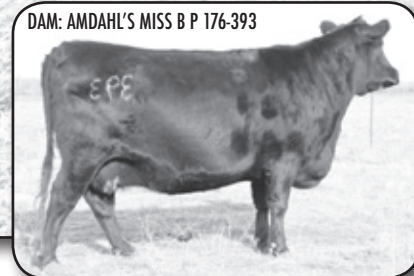

## Lot 52 AMDAHL COWBOY UP 7130

BD: 02/24/17		Reg No: 18946251		Tattoo: 7130		CW	
HA OUTSIDE 3008		KG SOLUTION 0018		+52		Marb	
HA COWBOY UP 5405		HA EVER LADY 1575		-0.18		RE	
HA BLACKCAP LADY 1602		HA PROGRAM 7328		+0.40		Fat	
ANGUS		HA BLACKCAP LADY 5515		-0.030			
CB BLOCK PARTY 156		WERNER WAR PARTY 2417					
AMDAHL'S MISS B P 176-393		CB 965 MAINLINE					
AMDAHL MISS LINK 2138-176		SA 652 MISSING LINK 848 620					
		K S U MISS ALLIANCE 2138					

CED	BW	WW	YW	CEM	Milk	\$W	\$F	\$B
+8	+0.8	+76	+128	+8	+17	+73.28	+100.65	+123.00
C/E: 4		BW: 81		Adj. WW: 816		WWR: 107		

• ADG: 4.4 • 365 Adj. Weight: 1,520 lbs.

• Amdahl's Cowboy Up 7130 is a deep made, extremely well put-together and a high performing bull. This Cowboy Up son has herd bull written all over him. Cowboy Up 7130 is the type of bull to catch your eye every time you walk into the pen. He ratioed 107 on weaning with an 816 lb. 205 day weight. 7130 ranks in the top 2% for WW and \$F, top 3% for YW & \$W, top 4% for RADG & MW and the top 15% for CW.

• His dam, Amdahls Miss B P 393 is a beautifully made, Block Party daughter that has been a highly productive female earning a weaning ratio of 102 on three calves and has averaged 77 lbs. @ birth on three calves. Miss BP 393 is the type of cow you would want behind your herd sire. She ranks in the top 10% for \$W and the top 25% for WW, YW & RADG.

• His sire, HA Cowboy Up 5405 has been one of the breeds most talked about bulls for the last few years, rightfully so with his impressive pedigree and record setting numbers.

• Amdahl's Cowboy Up 7130 is the type of bull to build a herd around and is one of the top Cowboy Up sons to be offered in the country.

# HA Cowboy Up 5405 sons

## Lot 53 AMDAHL COWBOY UP 7115

BD: 02/19/17	Reg No: 18968195	Tattoo: 7115	CW
HA OUTSIDE 3008	KG SOLUTION 0018		+53
HA COWBOY UP 5405	HA EVER LADY 1575		Marb
HA BLACKCAP LADY 1602	HA PROGRAM 7328		+0.02
ANGUS BUSHES GRAND TIMELESS 853	HA BLACKCAP LADY 5515		RE
SK MISS TIMELESS ERICA 1	WMR TIMELESS 458		+0.47
RK MISS BOOM ERICA P 7	BUSHES GRAND BANDO 8153		Fat
	BUSHES BOOM 950		+0.016
	R K MISS FAME ERICA P8A		

CED	BW	WW	YW	CEM	Milk	\$W	\$F	\$B
-3	+5.0	+68	+121	+5	+23	+51.85	+89.97	+127.87

C/E: 2	BW: 92	Adj. WW: 757	WWR: 99
--------	--------	--------------	---------

- ADG: 4.3
- 365 Adj. Weight: 1,442 lbs.
- Amdahl's Cowboy Up 7115 is a stylish bull with extra frame, length, substance and bone. He has great overall thickness and ranks in the top 5% for YW & \$F, top 10% for WW, top 15% for MW, MH & CW and ranks in the top 20% for RADG.
- His dam by Bushes Grand Timeless 853 is thick with a great udder.
- 7115's sire, HA Cowboy Up ranks in the top 1% for YW, RADG & \$F, top 2% for WW & CW and top 10% for MW & \$B.
- Cowboy Up is gaining rapid popularity
- Amdahl's Cowboy Up 7115 is an opportunity to get one of the first HA Cowboy Up sons to be offered.

## Lot 54 AMDAHL COWBOY UP 789

BD: 02/06/17	Reg No: 18946244	Tattoo: 789	CW
HA OUTSIDE 3008	KG SOLUTION 0018		+40
HA COWBOY UP 5405	HA EVER LADY 1575		Marb
HA BLACKCAP LADY 1602	HA PROGRAM 7328		+0.28
ANGUS BUSHES SURE REWARD 27	HA BLACKCAP LADY 5515		RE
SK MISS OREILLY ERICA 17	VIN-MAR O'REILLY FACTOR		+0.62
S T MISS RIGHT TIME ERICA 48	BUSHES BLACKBIRD GAL 6577		Fat
	TOKACH RIGHT TIME 338 5049		+0.005
	R K MISS DATELINE ERICA 24		

CED	BW	WW	YW	CEM	Milk	\$W	\$F	\$B
+15	-2.2	+55	+94	+10	+21	+61.58	+62.62	+131.54

C/E: 5	BW: 69	Adj. WW: 783	WWR: 102
--------	--------	--------------	----------

- ADG: 3.5
- 365 Adj. Weight: 1,340 lbs.
- Amdahl's Cowboy Up 789 is a high capacity Cowboy Up son that is balanced with calving ease from his dam and lots of performance from his sire. 789 is a moderate, easy fleshing bull that will sire consistency. He is a five-star calving ease bull all the way. He ranks in the top 2% for CED, top 10% for DMI & top 15% for RADG.
- His dam, Miss Oreilly Erica 997 is a beautiful, young female with a bright future. She also is a deep ribbed, perfect uddered cow.
- 789's sire, HA Cowboy Up 5405 was the top selling bull in Montana history, selling for \$350,000. I saw him at ORigen and was greatly impressed with his mass and depth of body.

## Lot 55 AMDAHL WEST RIVER 7121

BD: 02/21/17	Reg No: 18946257	Tattoo: 7121	CW
HA OUTSIDE 3008	KG SOLUTION 0018		+33
HA COWBOY UP 5405	HA EVER LADY 1575		Marb
HA BLACKCAP LADY 1602	HA PROGRAM 7328		-0.05
ANGUS P A R HOMER 62	HA BLACKCAP LADY 5515		RE
AMDAHL'S LADY 273 054	O C C HOMER 650H		+0.31
P A R ALBERTA NIGHT LADY 273	P A R AMBUSH LASSIE 1DA		Fat
	P A R'S NIGHTMAN 31		+0.004
	PAR'S ALBERTA NIGHTMAN 71		

CED	BW	WW	YW	CEM	Milk	\$W	\$F	\$B
+7	+1.7	+48	+89	+7	+7	+20.26	+58.53	+95.70

C/E: 2	BW: 88	Adj. WW: 786	WWR: 103
--------	--------	--------------	----------

- ADG: 4.0
- 365 Adj. Weight: 1,421 lbs.
- This impressively, deep-ribbed, massive Cowboy Up son – Amdahl's West River 7121 has all the thickness you could want. He ratioed 103 on weaning with a 786 lb. 205-day weight. He ranks in the top 5% for MW, top 10% for RADG & DMI and is one of the most efficient bulls to be sold with a +13 on \$EN, which can be hard to find in a bull with his performance and efficiency, but he has both.
- His dam, Amdahl's Lady 054 comes from a picturesque cow family. She has earned terrific ratios starting with six calves @ 102 on weaning & 105 on six calves on yearling. She ranks in the top 15% for BW, DMI & \$EN and the top 20% for HP.
- His maternal grandmother is still in production at 16 years of age.
- Here is an opportunity to get one of the first Cowboy Up sons to be offered.



LOT 55 DAM: AMDAHL'S LADY 273 054



A big thanks to Josh and Kate Astin for all the help

# Connealy Countdown sons



## CONNEALY COUNTDOWN

BD: 01/10/2013		Reg No: 17585522		Tattoo: 32		CW		
CONNEALY ANSWER 71		AAA *16447791		S A V FINAL ANSWER 0035		+39		
CONNEALY FINAL SOLUTION				EURO REEKA OF CONANGA 3539		Marb		
ESTE OF CONANGA 364				CONNEALY DANNY BOY		+0.10		
				ESTHERA OF CONANGA 842		RE		
CONNEALY REWARD		AAA 17032573		CONNEALY REFLECTION		+0.60		
ENTARNA OF CONANGA 140				ELTUNA OF CONANGA 3703		Fat		
ENTA OF CONANGA 9802				CONNEALY FINAL PRODUCT		+0.035		
				ENTANNA OF CONANGA 3224				
CED	BW	WW	YW	CEM	Milk	SW	SF	SB
+10	+0.3	+60	+103	+11	+24	+62.64	+55.47	+98.92



**LOT  
56**

## Lot 56 AMDAHL COUNT ON 711

56

BD: 01/11/17		Reg No: 18948421		Tattoo: 711		CW		
CONNEALY FINAL SOLUTION		CONNEALY ANSWER 71				+30		
CONNEALY COUNTDOWN		ESTE OF CONANGA 364				Marb		
ENTARNA OF CONANGA 140		CONNEALY REWARD				+0.66		
ANGUS VIN-MAR CONSENSUS 2616		ENTA OF CONANGA 9802				RE		
AMDAHL QUEEN 3101-540		CONNEALY CONSENSUS 7229				+0.43		
AMDAHL'S QUEEN B P 709-3101		COR BLACKCAP 6224 Z38 MIDLND				Fat		
		CB BLOCK PARTY 156				+0.048		
		AMDAHL HOMER QUEEN 531-709						
CED	BW	WW	YW	CEM	Milk	SW	SF	SB
+7	+2.1	+56	+92	+4	+32	+63.82	+40.92	+102.35

C/E: 2 BW: 84 Adj. WW: 876 WWR: 115

• ADG: 4.0 • 365 Adj. Weight: 1,506 lbs.



LOT 56 AND HIS DAM

- Amdahl's Count On 711 is one of our top weaning ratio bulls to be offered @ 115. He has a great spread from birth to weaning with a tremendous weaning weight of 876 lbs. This herd bull will compliment any herd very nicely with his maternal traits and true performance.
- Count On's dam 540 goes back to some of our highest producing females that are all the kind of females that you would want your herd backed by.

# Connealy Countdown sons

**Lot 57**

## AMDAHL RIGHTWAY 710

BD: 01/11/17 Reg No: 18948412 Tattoo: 710

CONNEALY FINAL SOLUTION  
CONNEALY COUNTDOWN  
ENTARNA OF CONANGA 140  
**ANGUS** SHB PURE PLATINUM Z164  
AMDAHL MISS PLATINUM 150-596  
AMDAHL MISS HOMER62 561-150

CONNEALY ANSWER 71  
ESTE OF CONANGA 364  
CONNEALY REWARD  
ENTA OF CONANGA 9802  
PURE GOLD OF PAR  
S H B 837 RITA 3136  
P A R HOMER 62  
PAR'S TRAVELING DUTY 561

CW
+30
Marb
+0.15
RE
+0.37
Fat
+0.042

CED	BW	WW	YW	CEM	Milk	SW	SF	SB
+7	+1.5	+39	+77	+7	+23	+38.50	+35.87	+87.58

C/E: 3 BW: 79 Adj. WW: 794 WWR: 104

- ADG: 3.9
- 365 Adj. Weight: 1,412 lbs.
- Amdahl's Rightway 710 is strong topped, thick quartered and noticeably long. He had a weaning ratio of 104 off his beautiful dam, 596. His dam 596 is one of the most picturesque females on the ranch- the kind of dam you want behind your future herd sire. 710 is sired by one of the most popular calving ease bulls in the country, Connealy Countdown. Rightway is a true herd bull prospect.



LOT 57 WITH HER DAM



LOT 58 DAM: AMDAHL MISS UPDATE 616-5117

**Lot 58**

## AMDAHL COUNTDOWN 727

BD: 01/15/17 Reg No: 18948413 Tattoo: 727

CONNEALY FINAL SOLUTION  
CONNEALY COUNTDOWN  
ENTARNA OF CONANGA 140  
**ANGUS** SK MR UPDATE 1  
AMDAHL MISS UPDATE 616-5117  
AMDAHL'S MISS EMBLAZON 616

CONNEALY ANSWER 71  
ESTE OF CONANGA 364  
CONNEALY REWARD  
ENTA OF CONANGA 9802  
TOKACH UPDATE 9009  
S K MISS TRAVEL LOG ELBA 17  
P A R EMBLAZON 4522  
P A R EMBLAZON 50

CW
+52
Marb
+0.15
RE
+0.58
Fat
+0.007

CED	BW	WW	YW	CEM	Milk	SW	SF	SB
+0	+3.8	+67	+118	-1	+22	+60.81	+82.87	+133.41

C/E: 2 BW: 88 Adj. WW: 764 WWR: 100

- ADG: 4.2
- 365 Adj. Weight: 1,436 lbs.
- Amdahl's Countdown 721 has an incredible long body, brings lots of eye appeal and structural soundness and traveling ability. Countdown 727 breaks the performance barrier with his off the charts numbers ranking high in the most important categories. He ranks in the top 10% for WW, YW, HP & \$F, top 15% for RADG & CW and top 20% for \$W.
- 727's dam, 5117 is hands down the easiest fleshing three year old on the ranch with extra length.
- Countdown 727's grandam, Emblazon 50 was in our donor program and she weaned off 13 natural calves at a weaning ratio of 102. She has over 15 daughters and granddaughters retained in the herd.
- 727 will be a tremendous herd sire with his sure shut maternal traits and exceptional performance.

# Musgrave Aviator sons



## MUSGRAVE AVIATOR

BD: 01/30/2012		Reg No: *17264774		Tattoo: 542		CW		
SITZ UPWARD 307R		AAA # *16710463		CONNEALY ONWARD		+30		
KOUPALS B&B IDENTITY				SITZ HENRIETTA PRIDE 81M		Marb		
B&B ERICA 605				G A R EXALTATION 3144		+0.34		
				B&B ERICA 4064		RE		
S A V FINAL ANSWER 0035				SITZ TRAVELER 8180		+0.74		
MCATL FOREVER LADY 1429-138		AAA 16483505		S A V EMULOUS 8145		Fat		
ALC FOREVER LADY R025				LEACHMAN RIGHT TIME		+0.031		
				ALC FOREVER LADY K14P				
CED	BW	WW	YW	CEM	Milk	\$W	\$F	\$B
+12	-2.1	+51	+97	+16	+29	+60.52	+70.01	+115.12



## Lot 59 AMDAHL'S AVIATION 724

59

BD: 01/14/17		Reg No: 18945891		Tattoo: 724		CW		
KOUPLAS B&B IDENTITY		SITZ UPWARD 307R				+42		
MUSGRAVE AVIATOR		B&B ERICA 605				Marb		
MCATL FOREVER LADY 1429-138		S A V FINAL ANSWER 0035				+0.53		
ANGUS		ALC FOREVER LADY R025				RE		
CB BLOCK PARTY 156		WERNER WAR PARTY 2417				+0.63		
AMDAHL MISS BP 3130-508		CB 965 MAINLINE				Fat		
K S U MISS 616 3130		RITO 616 OF 4B20 6807				+0.014		
		K S U MISS LUCY BOY 0126						
CED	BW	WW	YW	CEM	Milk	SW	SF	SB
+9	-0.5	+61	+102	+14	+23	+69.49	+68.02	+141.71
C/E: 5		BW: 73		Adj. WW: 830		WWR: 109		
• ADG: 4.4				• 365 Adj. Weight: 1,531 lbs.				



LOT 51 SIRE: MUSGRAVE AVIATOR

- Amdahl's Aviation 724 is one of the thickest, stoutest bulls you will find. He is one of the top spread bulls to be offered in the entire sale. Starting out at a 73 lb. BW and weaning off at 830 lbs., he rationed 109 on weaning. This bull is highly recommended for heifers and will add lots of power to his calves. On top of being a five-star calving ease bull, he ranks in the top 3% for CEM & 10% for \$W, top 15% for BW & RADG and the top 20% WW, DMI, \$F & \$B.
- His dam, 508, has great disposition, perfect udder and is backed by the 3130 cow, which had our top selling bulls in 2008, 2009 and 2010.

# Musgrave Aviator sons

## Lot 60 AMDAHL'S ADVANTAGE 709

BD: 01/10/17 Reg No: 18938547 Tattoo: 709

KOUPALS B&B IDENTITY  
MUSGRAVE AVIATOR  
MCATL FOREVER LADY 1429-138  
**ANGUS**  
AMDAHL'S HEAVY DUTY 323  
AMDAHL MISS HVY DUTY 103-517  
AMDAHL MISS ULTIMATE 747W-103

SITZ UPWARD 307R  
B&B ERICA 605  
S A V FINAL ANSWER 0035  
ALC FOREVER LADY R02S  
W H S LIMELIGHT 64V  
D R BLACKBIRD 133  
AMDAHL'S ULTIMATE 802  
O C C MISS NEWSLINE 747W

CW
+39
Marb
+0.44
RE
+0.66
Fat
+0.001

CED	BW	WW	YW	CEM	Milk	\$W	\$F	\$B
+2	+2.3	+55	+96	+7	+26	+57.76	+73.67	+145.86

C/E: 4 BW: 76 Adj. WW: 779 WWR: 102

- ADG: 4.0 • 365 Adj. Weight: 1,412 lbs.
- Amdahl's Advantage 709 is an all-around excellent balance of maternal and performance. 709 has a stacked pedigree being sired by Aviator and being backed by Amdahl's Heavy Duty on the bottom side. Advantage 709 has knocked out numbers being in the top 1% for RADG, DMI and he ranks in the top 10% in SC and top 15% in HP, \$F & \$B.
- 709's dam, 517, is backed by two of our very best cows on the ranch- Amdahl's Miss Ultimate 103 and DR Blackbird 133, which is the mother of Amdahl's Heavy Duty.



Home of #1 Proven EPD  
Female in the Angus Breed



LOTS 59,60,61,62,63 AND 64'S PATERNAL BROTHER

## Lot 61 AMDAHL AVIATOR 771

BD: 01/28/17 Reg No: 18967997 Tattoo: 771

KOUPALS B&B IDENTITY  
MUSGRAVE AVIATOR  
MCATL FOREVER LADY 1429-138  
**ANGUS**  
MOHNEN BRUSHPOPPER 225  
S MISS B P LADY 20  
S K MISS TIME LADY 16A

SITZ UPWARD 307R  
B&B ERICA 605  
S A V FINAL ANSWER 0035  
ALC FOREVER LADY R02S  
MOHNEN BRUSHPOPPER 353  
MOHNEN BLACK JESTRESS 383  
R K MR HI FLYER 8A  
S K MISS DIVIDEND LADY 17

CW
+33
Marb
+0.52
RE
+0.47
Fat
+0.028

CED	BW	WW	YW	CEM	Milk	\$W	\$F	\$B
+12	-0.9	+51	+103	+14	+34	+60.27	+67.00	+113.46

C/E: 4 BW: 85 Adj. WW: 770 WWR: 101

- ADG: 4.4 • 365 Adj. Weight: 1,481 lbs.
- Recommended for heifers. This stout powerfully made son of Aviator, Amdahl's Aviator 771 is a real eye catcher in the pen. If you are in the market for a heifer bull, here is one to be highlighted. 771 ranks in the top 2% for CEM, top 3% for Milk, top 10% for CED, BW & SC, he also ranks in the top 20% for \$W & \$F. Aviator 771 goes back to the very popular Musgrave Aviator who is known for his calving ease and is the rancher's kind of bull.

## Lot 62 AMDAHL ADVATAGE 743

BD: 01/17/17 Reg No: 18945894 Tattoo: 743

KOUPALS B&B IDENTITY  
MUSGRAVE AVIATOR  
MCATL FOREVER LADY 1429-138  
**ANGUS**  
BUSHS KODIAK LEAD 754  
AMDAHL MISS ERICA 5051-579  
R K MISS FAMOUS ERICA 24

SITZ UPWARD 307R  
B&B ERICA 605  
S A V FINAL ANSWER 0035  
ALC FOREVER LADY R02S  
SOO LINE KODIAK 8073  
BUSHS BLACKBIRD GAL 8105  
KOUPALS B&B FAMOUS 0012  
R K MISS FAME ERICA 5

CW
+34
Marb
+0.21
RE
+0.46
Fat
+0.027

CED	BW	WW	YW	CEM	Milk	\$W	\$F	\$B
+7	+0.6	+52	+95	+12	+27	+52.88	+51.65	+98.31

C/E: 4 BW: 77 Adj. WW: 846 WWR: 111

- ADG: 4.2 • 365 Adj. Weight: 1,510 lbs.
- This future herd sire, Advantage 743 is strong topped and structurally sound. 743 is one of the biggest spread bulls to be offered, starting at 77 lbs. at birth and weaning off at 846 lbs. He ratioed 111 on weaning. He earned rankings in the top 2% for MH, top 10% for YH & HP (which is one of the most important EPD numbers), and top 15% for CEM.
- His gentle natured, good uddered dam, Amdahl's Miss Erica 579 is a very well-rounded female and has a bright future.
- His sire, Musgrave Aviator, was the sire of Amdahl's Rocketeer which was our top selling bull in the 2017 sale and is currently leased at ORigen. This future herd sire will leave his mark!

# -Musgrave Aviator sons & grandsons-

Lot 63	AMDAHL ADVANCE 757							
	BD: 01/20/17	Reg No: 18945877				Tattoo: 757		
	KOUPALS B&B IDENTITY	SITZ UPWARD 307R				CW		
MUSGRAVE AVIATOR		B&B ERICA 605				+24		
	MCATL FOREVER LADY 1429-138	S A V FINAL ANSWER 0035				Marb		
ANGUS		ALC FOREVER LADY R025				+0.58		
AMDAHL MISS BLKPARTY3130-518		CB BLOCK PARTY 156				RE		
	AMDAHL MISS LEGEND165-3130	AMDAHL JD MISS ML 821 026				+0.53		
		AMDAHL'S LEGEND 804				Fat		
		AMDAHL MISS SML 431-165				+0.027		

CED	BW	WW	YW	CEM	Milk	SW	SF	SB
+10	+0.1	+47	+91	+2	+33	+58.72	+55.58	+102.87

C/E: 5	BW: 74	Adj. WW: 766	WWR: 100
--------	--------	--------------	----------

- ADG: 3.1
- 365 Adj. Weight: 1,250 lbs.
- A deep, dense, moderate, thick Aviator son is what you'll find in Amdahl's Advance 757. 757 is another calving ease deluxe bull that is balanced in some of the most important areas to keep ranching profitable. He ranks in the top 4% for Milk, top 10% for HP (heifer pregnancy can be easily overlooked but is very crucial) and the top 20% for \$W & CED.
- His dam, Amdahl's Miss BP 518 is as loaded with cow family power as they come.
- His sire, Musgrave Aviator has been highly used in our operation and is the sire of Amdahl's Rocketeer 636 who is now at ORigen.



LOT 65: MATERNAL BROTHER

Lot 65	AMDAHL AVIATOR 7149							
	BD: 03/03/17	Reg No: 18938595				Tattoo: 7149		
	MUSGRAVE AVIATOR	KOUPALS B&B IDENTITY				CW		
BVC AVIATOR 4003		MCATL FOREVER LADY 1429-138				+33		
	BVC LUCY TH 263	TC THUNDER 7514				Marb		
ANGUS		BVC LUCY T 822				+0.32		
AMDAHL DIXIE CONSENS 014-590		CONNEALY CONSENSUS 7229				RE		
	AMDAHL DIXIE 7402 014	BLACKTOP NICKY 05				+0.41		
		O C C LINEBRED 661L				Fat		
		JAUER 173 ANCHOR 2011 7402				+0.017		

CED	BW	WW	YW	CEM	Milk	SW	SF	SB
+11	+1.1	+54	+102	+10	+27	+52.16	+71.08	+112.74

C/E: 4	BW: 71	Adj. WW: 717	WWR: 94
--------	--------	--------------	---------

- ADG: 3.7
- 365 Adj. Weight: 1,301 lbs.
- Amdahl's Aviator 7149 started out with a birth weight of 71 lbs. and has earned high EPD rankings. 7149 ranks in the top 15% for CED, RADG, HP, \$F & MW, top 20% for MH and 25% for YW, DMI & Milk.
- His dam, Amdahl Dixie Consens 590, is feminine, deep-bodied with an ideal udder and is picture perfect. She ranks in the top 2% for CED, top 20% BW & DMI and ranks in the breeds top efficiency rating.
- 7149's sire, BVC Aviator 4003 is a calving ease deluxe bull with great carcass numbers. Ranking in the top 2% for CEM, top 10% CED, BW & RADG and top 15% for RE & \$YG.

Lot 64	AMDAHL BIG SKY 705							
	BD: 01/09/17	Reg No: 18967973				Tattoo: 705		
	KOUPALS B&B IDENTITY	SITZ UPWARD 307R				CW		
MUSGRAVE AVIATOR		B&B ERICA 605				+28		
	MCATL FOREVER LADY 1429-138	S A V FINAL ANSWER 0035				Marb		
ANGUS		ALC FOREVER LADY R025				+0.31		
AMDAHL MISS FOCUS 4467-549		TOKACH IN FOCUS 8241				RE		
	S T MR FOCUS A	R K MISS TRAVELER BLKBD 51				+0.64		
	S K MISS TIME LADY 16A	R K MR HI FLYER 8A				Fat		
		S K MISS DIVIDEND LADY 17				+0.012		

CED	BW	WW	YW	CEM	Milk	SW	SF	SB
+5	+2.3	+43	+79	+11	+24	+41.61	+51.95	+114.28

C/E: 4	BW: 76	Adj. WW: 801	WWR: 105
--------	--------	--------------	----------

- ADG: 4.1
- 365 Adj. Weight: 1,451 lbs.
- Amdahl's Aviator 705 offers an outstanding growth starting at a 76 lb. BW and weaning off at a solid 801 lbs.
- His dam, 549 is one of the best three-year-old females with great disposition and a tremendous udder.
- Aviator 705 goes back to the very popular Musgrave Aviator that is know for his calving ease. 705 also ranks in the top 5% for SC.



LOT 66: MATERNAL BROTHER

Lot 66	AMDAHL AVIATOR 7166							
	BD: 03/13/17	Reg No: 18938600				Tattoo: 7166		
	MUSGRAVE AVIATOR	KOUPALS B&B IDENTITY				CW		
BVC AVIATOR 4003		MCATL FOREVER LADY 1429-138				+33		
	BVC LUCY TH 263	TC THUNDER 7514				Marb		
ANGUS		BVC LUCY T 822				+0.54		
AMDAHL MISS HICKOK 031-560		CONNEALY CONSENSUS 7229				RE		
	AMDAHL MISS 778 031	MILL BAR BEMINDFUL MAID 6304				+0.33		
		O C C PROTOTYPE 847P				Fat		
		S A 48 HUNTER 778 506				+0.062		

CED	BW	WW	YW	CEM	Milk	SW	SF	SB
+12	-1.6	+42	+83	+12	+31	+49.13	+39.68	+104.23

C/E: 5	BW: 71	Adj. WW: 716	WWR: 94
--------	--------	--------------	---------

- ADG: 3.5
- 365 Adj. Weight: 1,278 lbs.
- Amdahl's Aviator 7166 is a March 13th bull who has come along tremendously, starting off at 71 lbs., he has earned great EPD's. 7166 is correctly made and has a strong top. He ranks in the top 5% for BW, top 10% for CED & Milk, top 15% for CEM and the top 20% for DOC. (DOC is a disposition rating that is highly important for us when selecting genetics).
- His dam, Amdahl's Miss Hickok 560, is a half sister to Amdahl's Hickok 544 which was one of the top selling females in the Foundation Female sale in Denver, CO. 560 is an extremely well put together, beautiful female that ranks in the top 10% for CED, BW & DOC and the top 25% for Marb & \$QG.
- 7166's sire BVC Aviator 4003 has been very impressive in his consistency with low birth weight and high weaning ratios on his calves.

# Musgrave Aviator grandsons

**Lot 67**

## AMDAHL AVIATOR 7155

BD: 03/09/17

Reg No: 18938596

Tattoo: 7155

MUSGRAVE AVIATOR  
BVC AVIATOR 4007  
BVC ROGUE PRIDE CC7 228

ANGUS

AMDAHL'S MVP 040  
AMDAHL'S MISS MVP 431-3155  
S A 1117 HOMER 431 228

KOUPALS B&B IDENTITY  
MCATL FOREVER LADY 1429-138  
SYDGEN C C & 7  
B V C ROGUE PRIDE  
O C C LINEBRED 661L  
P A R HEAVY QUEEN RITO 531  
S A 650H HOMER 1117 911  
S A 8210 ANCHOR 228 630

CW
+34
Marb
+0.14
RE
+0.39
Fat
+0.026

CED	BW	WW	YW	CEM	Milk	\$W	\$F	\$B
+9	+1.1	+48	+87	+13	+36	+62.87	+51.35	+102.99

C/E: 5 BW: 74 Adj. WW: 743 WWR: 97

- ADG: 3.8
  - 365 Adj. Weight: 1,354 lbs.
  - Amdahl's Aviator 7155 is recommended for heifers. This calving ease specialist blends Aviator, SydGen, OCC Linebred and OCC Homer for his low birth weight combination. This bull is a maternal grandbrother to Amdahl's Rocketeer 636 that is leased to ORigen.
  - 7155's dam is a beautiful five-year old daughter of Amdahl's MVP 040 that is known for his calving ease.
- His sire, BVC Aviator 4007, had a birth weight of 67 lbs. and is one of the thickest her sires that we have ever owned. 4007 ranks in the top 2% for HP, which is one of the most important EPDs.



LOT 67: MATERNAL BROTHER



LOTS 68 AND 69 SIRE: BVC AVIATOR 4007



LOT 67: MATERNAL SISTER

**Lot 68**

## AMDAHL AVIATOR 7181

BD: 03/20/17

Reg No: 18938607

Tattoo: 7181

MUSGRAVE AVIATOR  
BVC AVIATOR 4007  
BVC ROGUE PRIDE CC7 228

ANGUS

KOUPALS B&B FAMOUS 0012  
R K MISS FAMOUS MAY 15  
R K MISS DIVIDEND MAY 12 A

KOUPALS B&B IDENTITY  
MCATL FOREVER LADY 1429-138  
SYDGEN C C & 7  
B V C ROGUE PRIDE  
FAMOUS 7001  
BEELAND ZARA 301  
CARLSON DIVIDEND 8559  
R K MISS MAGIC MAY 27

CW
+21
Marb
+0.46
RE
+0.28
Fat
+0.045

CED	BW	WW	YW	CEM	Milk	\$W	\$F	\$B
+7	+0.5	+36	+69	+11	+31	+43.01	+33.65	+91.19

C/E: 4 BW: 82 Adj. WW: 722 WWR: 95

- ADG: 3.4
- 365 Adj. Weight: 1,268 lbs.
- This March 20th herd sire prospect by Aviator 4007 has thickness, muscle and style. He is recommended for heifers. He ranks in the top 5% for HP, top 10% for Milk and the top 20% for CEM. His dam, Miss Famous May 15 is as hard of a working cow as they come. She has a weaning ratio of 103 on eight calves and her last two bulls have earned impressive carcass numbers, ratioing 117 on IMF.
- This young but promising bull will add pounds to any operation.

**Lot 69**

## AMDAHL AVIATOR 7176

BD: 03/18/17

Reg No: 18938605

Tattoo: 7176

MUSGRAVE AVIATOR  
BVC AVIATOR 4007  
BVC ROGUE PRIDE CC7 228

ANGUS

P A R DAKOTA BROADSIDE 230  
PAR BROADSIDE QUEEN 363  
P A R MITCHELL'S QUEEN 108

KOUPALS B&B IDENTITY  
MCATL FOREVER LADY 1429-138  
SYDGEN C C & 7  
B V C ROGUE PRIDE  
O C C BROADSIDE 876B  
P A R EMBLAZON 256  
O C C MITCHELL 831M  
PAR QUEEN DOLLY 575

CW
+5
Marb
+0.35
RE
+0.26
Fat
+0.035

CED	BW	WW	YW	CEM	Milk	\$W	\$F	\$B
+8	+0.3	+34	+59	+7	+30	+52.22	+9.01	+45.72

C/E: 4 BW: 79 Adj. WW: 713 WWR: 93

- ADG: 3.6
- 365 Adj. Weight: 1,282 lbs.
- Amdahl's Aviator 7176 is a thick made, moderate, easy fleshing son of BVC Aviator 4007. 7176 is recommended for heifers. He ranks in the top 10% for Milk & \$EN and the top 25% for BW & DMI.
- His dam, Broadside Queen 363 has an ideal udder and offers great fleshing ability. She ranks in the top 4% for \$EN which is very hard to find in the industry.
- 7176's sire, Aviator 4007 is as thick as you will find for a herd bull anywhere. He ranks in the top 2% for HP and the top 10% for DMI & CEM.

# Amdahls Block Party 557 sons



## AMDAHLS BLOCK PARTY 557

BD: 03/09/2015		Reg No: 18315612		Tattoo: 557		CW		
WERNER WAR PARTY 2417		AAA *17013539		CONNEALY ONWARD		+55		
CB BLOCK PARTY 156				BAAR USA LADY JAYE 489		Marb		
CB 965 MAINLINE				WOODHILL MAINLINE		-0.03		
				742 CB YIELD GRADE		RE		
S A V FINAL ANSWER 0035				SITZ TRAVELER 8180		+0.63		
D R QUEEN 127		AAA #17440782		S A V EMULOUS 8145		Fat		
D R QUEEN 7036				MOHNEN BRUSHPOPPER 353		-0.003		
				D R QUEEN 2634				
CED	BW	WW	YW	CEM	Milk	SW	SF	SB
+4	+2.0	+65	+106	+9	+32	+70.04	+50.62	+113.58



LOT 70 DAM: AMDAHL MISS ULTIMATE747W-103



LOT 70 AND HIS DAM



LOT 70 MATERNAL BROTHER

## Lot 70 AMDAHL LANDMARK 712

76

BD: 01/11/17		Reg No: 18938548 [DDC]		Tattoo: 712		CW		
CB BLOCK PARTY 156		WERNER WAR PARTY 2417				+60		
AMDAHLS BLOCK PARTY 557		CB 965 MAINLINE				Marb		
D R QUEEN 127		S A V FINAL ANSWER 0035				-0.11		
ANGUS		D R QUEEN 7036				RE		
AMDAHL'S ULTIMATE 802		O C C LINEBRED 661L				+0.46		
AMDAHL MISS ULTIMATE747W-103		P A R ERIKA'S TRAVELER 52				Fat		
O C C MISS NEWSLINE 747W		O C C TOTAL 616T				-0.011		
		KSU MISS NEWSLINE 7197						
CED	BW	WW	YW	CEM	Milk	SW	SF	SB
+12	-0.8	+77	+130	+8	+23	+79.66	+86.14	+118.90
C/E: 4		BW: 79		Adj. WW: 852		WWR: 112		
• ADG: 5.1				• 365 Adj. Weight: 1,656 lbs.				

• ADG: 5.1

• 365 Adj. Weight: 1,656 lbs.

• Amdahl's Landmark 712 is one of the top herd bull prospects in the 2018 sale. He starts out by having a 79 BW and weaning off at 852 lbs., ratioing 105 on WW. His performance numbers are through the roof- being highly recommended for heifers and having some of the industries top numbers, ranking in the top 1% for \$W and in the top 2% for WW & YW, top 4% for CW, top 10% for \$F & BW. You will not find a longer, thicker bull anywhere.

• Landmark's dam, Amdahl's Miss Ultimate 103 is arguably one of the most productive females on the place, weaning off five calves at 105 on weaning. His dam also had our second-high selling bull in last year's sale and is the grandmother to Amdahl's Advantage 709, which also sells as lot 60.

# — Amdahls Block Party 557 sons —

## Lot 71 AMDAHL BLOCK PARTY 762

BD: 01/23/17 Reg No: 18938567 Tattoo: 762

CB BLOCK PARTY 156  
AMDAHL'S BLOCK PARTY 557  
D R QUEEN 127  
**ANGUS**  
LEMMON NEWSLINE C804  
KSU MISS NEWSLINE 7197  
K S U MISS 602C 3198

WERNER WAR PARTY 2417  
CB 965 MAINLINE  
S A V FINAL ANSWER 0035  
D R QUEEN 7036  
B/R NEW DESIGN 036  
WHITE FENCE PRIDE H1  
BASIN MAX 602C  
MISS BANDO K 8125

CW
+47
Marb
+0.38
RE
+0.39
Fat
+0.014

CED	BW	WW	YW	CEM	Milk	SW	SF	SB
+7	+0.7	+52	+88	+13	+26	+52.48	+41.03	+128.93

C/E: 4 BW: 75 Adj. WW: 660 WWR: 106

- ADG: 3.7
  - 365 Adj. Weight: 1,254 lbs.
  - Amdahl's Block Party 762 has a great birth to weaning ratio starting at 75 lbs. at birth (ratioing 93) and earning a weaning ratio of 106. He ranks in the top 10% for CEM, top 15% for MH and the top 25% for CW.
  - His Dam, KSU Miss Newsline 7197 is a ratioing powerhouse of a female. Having nine calves @ 98 on birth and 9 @ 105 weaning makes her one of the favorite veteran dams on the place.
- 762's sire, Amdahl's BP 557 was the top selling bull from the 2016 sale. We have used him even more and look forward to his progeny in the future.
- Block Party 762 will sire highly productive females.



LOT 71 DAM: KSU MISS NEWSLINE 7197



**Bid Online!**  
If you are unable to attend the sale,  
you can register to watch or bid  
online through The Livestock Link  
by following these instructions:

**The Livestock Link™**  
Videoing • Video Sales • Clerking  
• Bid-by-Click Online Sales

- Visit our website, [www.thelivestocklink.com](http://www.thelivestocklink.com)
- Click the "Online Auctions" tab
- Click on "Click Here to Register"
- Enter your e-mail address and password, and fill out all your contact information
- Fill out your Banking Information. If you are only viewing the sale and do not wish to bid, this information can be left blank.
- Check the checkbox at the bottom of the page that says "I'm not a robot" to prove you are a real person
- Click "Register" at the bottom of the page
- You will receive an email with a link to activate your account.
- Please register to bid at least 24 hours in advance of the sale.
- Contact Aaron Friedt at (701) 590-9597 for help or with any questions.

You will receive an email when you are approved for bidding. All applications will be reviewed and processed promptly. You will receive a bidder number only after you have made a purchase in the sale, and that number will only be used at that sale. When the sale is completed, please contact the sale owner or manager for instructions of payment and delivery of your purchase.

To use our service, you must have access to High Speed Internet.

**Questions?**

→ Contact Aaron Friedt at (701) 590-9597 or Jared Peterson at (605) 641-7573 ←

[www.TheLivestockLink.com](http://www.TheLivestockLink.com)

# Connealy Black Granite sons



## CONNEALY BLACK GRANITE

BD: 01/13/2011		Reg No: *17028963		Tattoo: 133		CW		
CONNEALY CONSENSUS CONNEALY CONSENSUS 7229 AAA # *16447771 BLUE LILLY OF CONANGA 16  S A V BISMARCK 5682 EURA ELGA OF CONANGA 9109 AAA #16448837 EURA CAL OF CONANGA 56B				KMK ALLIANCE 6595 187		+40		
				BLINDA OF CONANGA 004		Marb		
				WOODHILL ADMIRAL 77K		+0.37		
				BLUE CASH OF CONANGA 6020		RE		
				G A R GRID MAKER		+0.72		
				S A V ABIGALE 0451		+0.72		
				CONNEALY BLACK BARON OF SCAR		Fat		
				ELGINA OF CONANGA 868 232		+0.017		
CED	BW	WW	YW	CEM	Milk	SW	SF	SB
+13	+0.3	+58	+98	+14	+21	+68.29	+62.86	+131.40

## Lot 72 AMDAHL UPPER CLASS ET 776

72

BD: 01/31/17		Reg No: 18963932		Tattoo: 776		CW		
CONNEALY CONSENSUS 7229		CONNEALY CONSENSUS				+18		
CONNEALY BLACK GRANITE		BLUE LILLY OF CONANGA 16				Marb		
EURA ELGA OF CONANGA 9109		S A V BISMARCK 5682				+0.21		
ANGUS		EURA CAL OF CONANGA 56B				RE		
O C C LINEBRED 661L		O C C HOMER 650H				+0.51		
AMDAHLS DIXIE ERICA 1188-933		O C C DIXIE ERICA 686J				Fat		
K S U MISS MAYOR 1188		BRUSETT MAYOR 59				+0.012		
		JUNKET K 547						
CED	BW	WW	YW	CEM	Milk	SW	SF	SB
+9	+0.8	+41	+66	+7	+24	+49.10	+21.47	+75.71
C/E: 4		BW: 78		Adj. WW: 761		WWR: 103		

- ADG: 3.7
- 365 Adj. Weight: 1,347 lbs.
- These three flush brothers are a rare offering of calving ease and phenotype. Each one of these bulls- Upper Class 776, Black Granite 782 and Black Granite 788 are extremely thick, moderate, deep-ribbed, deep-hind quartered and are very stylish. This is an excellent opportunity to access the tremendous mating of Black Granite and our most productive donor cow, Amdahl's Dixie Erica 933. These bulls offer tremendous calving ease, EPDs and are very well balanced in their growth numbers. They are the type of herd sires that will add profitability to any operation.
- Their prolific dam continues to produce an exceptional calf every year even after being flushed each year; she continues to breed back and calve in January which shows just how fertile she is. She ranks in the top 2% for \$YG and one of the industries top \$EN cows at a +22. Amdahl's Dixie Erica 933 is easy fleshing, high capacity, fertile, great footed and has an ideal udder.
- We have sold many full daughters to the bulls being offered out of 933 to many registered herds across the country. She has six daughters in production in the Amdahl herd.
- Their sire is one of the most used calving ease bulls in the Angus breed. Black Granite goes back to one of the best cows to ever be raised at Connealy Angus Ranch, Eura Elga of Conanga.
- These bulls will add calving ease, fleshing ability, phenotype and predictability.



LOTS 72, 73, & 74 DAM: AMDAHL'S DIXIE ERICA 1188-933



## Lot 73 AMDAHL BLACK GRANITE ET 782

BD: 02/04/17					Reg No: 18963933			Tattoo: 782		+31	
CED	BW	WW	YW	CEM	Milk	SW	SF	SB		Marb	
+4	+2.1	+54	+89	+8	+22	+53.69	+48.02	+101.12		+0.14	
C/E: 4					BW: 79		Adj. WW: 728		WWR: 98		
• ADG: 4.3					• 365 Adj. Weight: 1,413 lbs.					RE	
										+0.71	
										Fat	
										+0.002	

- ADG: 4.3
- 365 Adj. Weight: 1,413 lbs.

ANGUS

## Lot 74 AMDAHL BLACK GRANITE ET 788

74		BD: 02/06/17		Reg No: 18963934		Tattoo: 788		+8
CED	BW	WW	YW	CEM	Milk	SW	SF	SB
+16	-2.2	+35	+60	+13	+27	+45.66	+18.74	+71.99
C/E: 5		BW: 75		Adj. WW: 725		WWR: 98		RE
• ADG: 4.1				• 365 Adj. Weight: 1,373 lbs.				+0.37
								Fat
								+0.021

- ADG: 4.1
- 365 Adj. Weight: 1,373 lbs.

ANGUS



# Connealy Black Granite sons

## Lot 75 AMDAHL'S ROCK SOLID 775

BD: 01/31/17 Reg No: 18951581 Tattoo: 775

CONNEALY CONSENSUS 7229	CONNEALY CONSENSUS	CW
CONNEALY BLACK GRANITE	BLUE LILLY OF CONANGA 16	+50
EURA ELGA OF CONANGA 9109	S A V BISMARCK 5682	Marb
ANGUS 38	EURA CAL OF CONANGA 568	+0.12
SCHLESKE'S CONSENSUS 2327A	CONNEALY CONSENSUS 7229	RE
AMDAHL JD MISS UPDATES0-5139	D 104 MONIQUE R585	+0.79
P A R EMBLAZON 50	O C C EMBLAZON 854E	Fat
	P A R HEAVY DRIVE 478	+0.011

CED	BW	WW	YW	CEM	Milk	\$W	\$F	\$B
+4	+1.1	+68	+108	+3	+16	+63.97	+71.08	+135.49

C/E: 3 BW: 82 Adj. WW: 842 WWR: 110

- ADG: 4.8
- 365 Adj. Weight: 1,604 lbs.
- This stellar, Black Granite son, Amdahl's Rock Solid 775 will sire the kind of feeder calves that command a premium in the market place. He earned a 205-day weight of 842 lbs. for a weaning ratio of 110 and weaning and yearling weight in the breeds top percentiles. He ranks in the top 10% for WW, DOC & RE, top 15% for CW, \$W, & \$F, top 20% for YW and the top 25% for \$EN & \$B.
- His dam, Amdahl's Miss Update 5139 is as complete of a female as we have in production. 5139 is another one of the great females out of Emblazon 50. She ranks in the top 5% for MH, top 15% for WW, YW & MW and ranks in the top 20% for YH & \$F.
- Rock Solid 775 is sired by Connealy Black Granite which goes back to one of the best females produced by Connealy's, Eura Elga of Conanga 9109.
- Amdahl's Rock Solid 775 is genetically and phenotypically out standing and has been a special favorite since birth. He will make a sure herd sire.



LOT 75 WITH HIS DAM



LOT 77: PATERNAL BROTHER



## Lot 76 AMDAHL BLACK GRANITE 730

BD: 01/16/17 Reg No: 18938553 Tattoo: 730

CONNEALY CONSENSUS 7229	CONNEALY CONSENSUS	CW
CONNEALY BLACK GRANITE	BLUE LILLY OF CONANGA 16	+34
EURA ELGA OF CONANGA 9109	S A V BISMARCK 5682	Marb
ANGUS 38	EURA CAL OF CONANGA 568	+0.29
S T MR FOCUS A	TOKACH IN FOCUS 8241	RE
AMDAHL MS RINGLEADER5073-563	R K MISS TRAVELER BLKBD 51	+0.23
R K MISS BANDO BLACKY 8A	CARLSON 5175 BANDO 311	Fat
	R K MISS RITO GIRL 17	+0.026

CED	BW	WW	YW	CEM	Milk	\$W	\$F	\$B
+6	+2.2	+49	+85	+8	+35	+60.40	+50.96	+111.57

C/E: 3 BW: 81 Adj. WW: 784 WWR: 103

- ADG: 4.0
- 365 Adj. Weight: 1,419 lbs.
- This stunner by Black Granite is moderate, super correct and displays worlds of shape, substance and style. Amdahl's Black Granite 730 is one of the thickest topped bulls to be offered and earned a weaning ratio of 103. 730 ranks in the top 2% for Milk, top 10% for DMI, top 15% for \$W and top 20% for DOC.
- His impressive dam, 563 is a real eye-catcher and is backed by IN Focus and Bando 311.
- His sire, Connealy Black Granite has a pedigree which consists of Consensus 7229 and S A V Bismarck 5682. Black Granite is the premier calving ease bull in the breed.

## Lot 77 AMDAHL BLACK GRANITE 790

BD: 02/06/17 Reg No: 18967930 Tattoo: 790

CONNEALY CONSENSUS 7229	CONNEALY CONSENSUS	CW
CONNEALY BLACK GRANITE	BLUE LILLY OF CONANGA 16	+42
EURA ELGA OF CONANGA 9109	S A V BISMARCK 5682	Marb
ANGUS 38	EURA CAL OF CONANGA 568	+0.54
BUSHES KODIAK LEAD 754	S00 LINE KODIAK 8073	RE
AMDAHL MISS PRIDE 4616-564	BUSHES BLACKBIRD GAL 8105	+0.47
R K MISS RITO PRIDE 4	CARLSON 616 RITO 92759	Fat
	R K MISS DIVIDEND PRIDE 9	-0.015

CED	BW	WW	YW	CEM	Milk	\$W	\$F	\$B
+6	+0.8	+62	+105	+4	+22	+58.87	+73.02	+144.05

C/E: 4 BW: 74 Adj. WW: 754 WWR: 99

- ADG: 3.7
- 365 Adj. Weight: 1,346 lbs.
- This Black Granite son, 790 is a long, strong topped bull that has look and style. He ranks in the top 2% for YH & MH, top 10% for RADG and the top 15% for WW, MW, \$F & \$B.
- His very attractive dam, Amdahl's Miss Pride 564 is strong topped and extra long with a perfect udder.
- 790's sire, Connealy Black Granite is highly recognized as the premier, calving ease and female producing bull in the breed. He ranks in the top 4% for CEM, top 5% for DOC, top 10% for CED & \$W and the top 15% for \$EN & RE.

# Musgrave Big Sky sons



## MUSGRAVE BIG SKY

BD: 01/16/2013		Reg No: *17614813		Tattoo: 1310		CW		
CONNEALY CONSENSUS				KMK ALLIANCE 6595 187		+40		
CONNEALY EARNAN 076E		AAA +*16969555		BLINDA OF CONANGA 004		Marb		
BRAZILA OF CONANGA 3991 839A				CONNEALY TOBIN		+0.79		
				BREESHA OF CONANGA 1251		RE		
S A F 598 BANDO 5175				BON VIEW BANDO 598		+0.32		
SAV PRIMROSE 7861		AAA 15796298		S A F ROYAL LASS 1002		Fat		
S A V PRIMROSE 8244				SITZ TRAVELER 9929		+0.043		
				S A V PRIMROSE STAR 1815				
CED	BW	WW	YW	CEM	Milk	\$W	\$F	\$B
+9	+1.8	+66	+114	+14	+27	+64.44	+86.03	+141.33



#1 Bull source for CED, BW, \$W, Scrotal, Doc, & \$EN

# Musgrave Big Sky sons

## Lot 78 AMDAHL BARN STORMER ET 741

BD: 01/16/17 Reg No: 18946109 Tattoo: 741

CONNEALY EARNAN 076E  
MUSGRAVE BIG SKY

SAV PRIMROSE 7861

ANGUS

H A R B WINDY 702 JH

D R BLACKBIRD 148

D R BLACKBIRD 5043

CONNEALY CONSENSUS

BRAZILA OF CONANGA 3991 839A

S A F 598 BANDO 5175

S A V PRIMROSE 8244

A A R REALLY WINDY 1205

H A R B BLACK LADY 073 JH

DR COLE COMMITMENT

D R BLACKBIRD 2585

CW
+33
Marb
+0.51
RE
+0.50
Fat
+0.023

CED	BW	WW	YW	CEM	Milk	\$W	\$F	\$B
+10	+2.2	+48	+78	+10	+34	+55.46	+28.79	+110.90

C/E: 2 BW: 88 Adj. WW: 742 WWR: ET

• ADG: 4.3

• 365 Adj. Weight: 1,428 lbs.

## Lot 79 AMDAHL STRONGHOLD ET 768

BD: 01/24/17 Reg No: 18946113 Tattoo: 768

CED	BW	WW	YW	CEM	Milk	\$W	\$F	\$B
+0	+4.3	+57	+98	+10	+30	+51.33	+63.14	+139.77

C/E: 2 BW: 79 Adj. WW: 719 WWR: ET

• ADG: 4.1

• 365 Adj. Weight: 1,378 lbs.

ANGUS

CW
+39
Marb
+0.84
RE
+0.40
Fat
+0.030

## Lot 80 AMDAHL WATCHMAN ET 731

BD: 01/16/17 Reg No: 18946102 Tattoo: 731

CED	BW	WW	YW	CEM	Milk	\$W	\$F	\$B
+10	+1.9	+51	+81	+11	+28	+56.57	+43.03	+127.10

C/E: 3 BW: 84 Adj. WW: 756 WWR: ET

• ADG: 3.6

• 365 Adj. Weight: 1,330 lbs.

ANGUS

CW
+36
Marb
+0.62
RE
+0.40
Fat
+0.049

#1 Bull source for CED, BW,  
\$W, Scrotal, Doc, & \$EN



LOTS 78, 79 & 80 DAM: D R BLACKBIRD 148



LOTS 78, 79 & 80: MATERNAL BROTHER



LOTS 78, 79 & 80: MATERNAL SISTER

• These three flush brothers have raised the bar for consistency that you can get when you mate exceptional phenotype and performance cattle together. Each one of these bulls- Watchman 731, Barn Stormer 741 and Stronghold 768 are like peas in a pod. They offer thickness, volume and fleshing ability which is key in today's industry. We are very excited to see what these three flush brothers will do in their future herds.

• Their remarkable dam, Blackbird 148 meets all the criteria for a donor cow. Starting with her exceptional production on her natural calves, she has earned a weaning ratio of 110 on five calves and ratioed 113 on five calves for yearling weight. Her three natural bulls have averaged 805 lbs. at weaning and are still in use and are siring tremendous calves. Her daughter is one of our very best three-year old females and produces just as well as her dam. 148 has seven daughters in production in the Amdahl herd. Blackbird 148 ranks in the top 5 income producing cows in Amdahl history. She is picturesque in every way starting with her udder, length, fleshing ability, sound footedness and she is very feminine.

• The sire of these future industry leaders, Musgrave Big Sky was the top selling bull in 2014 for Musgrave Angus. He also sired our top selling female in the 2017 Foundation Female Sale, Amdahl's Lady Big Sky 663, that sold to Nueta Cattle Co., Busby, MT. She had a weaning weight of 830 lbs. Big Sky ranks in the top 4% for CEM, top 10% for WW & \$F and the top 15% for YW, MW, Marb, \$W & \$QG.

• We are also selling pick of their three flush sisters, Lots 138, 139 & 140.

• These bulls will certainly make a lasting impact in their future herds.

# Musgrave Big Sky sons

## Lot 81 AMDAHL'S SUPREME COURT 764

BD: 01/23/17 Reg No: 18946091 Tattoo: 764

CONNEALY EARNAN 076E  
MUSGRAVE BIG SKY  
SAV PRIMROSE 7861

ANGUS

AMDAHL'S MVP 040  
AMDAHL'S MISS MVP 3178  
JAUER NO FAULT 498 602

CONNEALY CONSENSUS  
BRAZILA OF CONANGA 3991 839A  
S A F 598 BANDO 5175  
S A V PRIMROSE 8244  
O C C LINEBRED 661L  
P A R HEAVY QUEEN RITO 531  
O C C NO FAULT 901N  
JAUER 107 HOMER 266 498

CW
+21
Marb
+0.53
RE
+0.15
Fat
+0.060

CED	BW	WW	YW	CEM	Milk	SW	\$F	\$B
+11	-0.5	+51	+84	+11	+21	+54.05	+39.97	+82.63

C/E: 5 BW: 79 Adj. WW: 859 WWR: 112

- ADG: 3.8
- 365 Adj. Weight: 1,461 lbs.
- Recommended for heifers. This Big Sky bull, Amdahl's Supreme Court 764 is powerfully built, extra thick and loaded with muscle front to back. With a 70lb. birth weight, he pounded down the scale, weaning off at 859 lbs., ratioing 113. His average daily gain from birth to weaning was 4.1 lbs. Having that kind of gain will put more money in your pocket come weaning time for those who sell calves by the pound.
- 764's dam, Amdahl's Miss MVP 3178 records a weaning ratio of 110 on three calves. Her three calves have all been bulls and have averaged 806 lbs. at weaning.
- 764's full brother, Amdahl's Big Sky 638 sells as a 2-year old.
- Musgrave Big Sky has worked tremendously well on this female. Bottom line, if you sell cattle by the pound, this is the type of herd sire that will pay back.



## Lot 83 AMDAHL BIG SKY 755

BD: 01/20/17 Reg No: 18946122 Tattoo: 755

CONNEALY EARNAN 076E  
MUSGRAVE BIG SKY  
SAV PRIMROSE 7861

ANGUS

O C C MISSING LINK 830M  
AMDAHL JD MISS ML 821 026  
AMDAHL JD NIGHTWATCH 679-821

CONNEALY CONSENSUS  
BRAZILA OF CONANGA 3991 839A  
S A F 598 BANDO 5175  
S A V PRIMROSE 8244  
O C C HEADLINER 661H  
O C C DIXIE ERICA 946K  
JAUER NIGHT WATCH 3227 619  
JAUER PICTURE PERFECT 31 679

CW
+22
Marb
+0.49
RE
-0.03
Fat
+0.041

CED	BW	WW	YW	CEM	Milk	SW	\$F	\$B
+13	-0.3	+46	+91	+12	+34	+56.77	+52.24	+82.05

C/E: 2 BW: 88 Adj. WW: 697 WWR: 91

- ADG: 3.6
- 365 Adj. Weight: 1,267 lbs.
- This bull is highly recommended for heifers. Amdahl's Big Sky 755 is a calving ease Big Sky bull that is arguably one of the most maternal and calving ease bulls to be offered. He ranks in the top 3% for Milk, top 5% for CED and top 10% for CEM. He has great shape, a traveling ability.
- His Pathfinder dam, Amdahl's Miss ML 026 is as productive as they come. She records a weaning ratio of 103 on six calves, 3@ 109 for YW, 2 @ 111 for RE and has averaged 82 lbs. at birth on six calves. She ranks in the top 3% for CED, top 10% for BW & top 15% for \$EN.



LOTS 78, 79, 80, 81, 82 & 83:  
PATERNAL SISTER



LOT 81: FULL BROTHER

## Lot 82 AMDAHL'S DIRECTION 729

BD: 01/15/17 Reg No: 18946125 Tattoo: 729

CONNEALY EARNAN 076E  
MUSGRAVE BIG SKY  
SAV PRIMROSE 7861

ANGUS

P A R HOMER 62  
AMDAHL DIXIE ERICA 711P 069  
O C C DIXIE ERICA 711P

CONNEALY CONSENSUS  
BRAZILA OF CONANGA 3991 839A  
S A F 598 BANDO 5175  
S A V PRIMROSE 8244  
O C C HOMER 650H  
P A R AMBUSH LASSIE 1DA  
O C C GLORY 950G  
O C C DIXIE ERICA 960H

CW
+10
Marb
+0.63
RE
+0.18
Fat
+0.036

CED	BW	WW	YW	CEM	Milk	SW	\$F	\$B
+7	+1.3	+42	+68	+10	+28	+42.87	+24.19	+71.54

C/E: 3 BW: 80 Adj. WW: 755 WWR: 99

- ADG: 3.8
- 365 Adj. Weight: 1,366 lbs.
- Amdahl's Direction 729 is a stand out son of Musgrave Big Sky. He ranks in the top 1% in DMI & HP. He also ranks in the top 20% for CEM, MW & MH. This bull starts off with a strong top, lots of muscle and length which comes from his beautiful dam, Amdahl's Dixie Erica 069.
- Dixie Erica 069 has a yearling ratio of 2 calves @ 109 and has had five calves averaging 75 lbs. at birth. 069 has exceptional phenotype with tremendous udder quality which makes her one of the favorites to those who visit.
- Direction 729's full sister, Amdahl's Big Sky 619 was one of the top selling females in the 2017 Foundation Female Sale.
- 729 will add pounds and make great females in the years to come.



LOT 82 WITH HIS DAM

# Seedstock & Pursuit sons

## Lot 84 AMDAHL SUPERVISOR 735

BD: 01/16/17 Reg No: 18938554 Tattoo: 735

S A V REGISTRY 2831  
S A V SEEDSTOCK 4838  
S A V BLACKCAP MAY 4136  
ANGUS  
CB BLOCK PARTY 156  
AMDAHL ERICA TJ 8104-373  
SA 831M MITCHELL 8104 430

RITO 707 OF IDEAL 3407 7075  
S A V MADAME PRIDE 0075  
S A V 8180 TRAVELER 004  
S A V MAY 2397  
WERNER WAR PARTY 2417  
CB 965 MAINLINE  
O C C MITCHELL 831M  
S A 221 EMBLAZON 430 634

CW
+56
Marb
-0.10
RE
+0.63
Fat
-0.035

CED	BW	WW	YW	CEM	Milk	\$W	\$F	\$B
-1	+3.1	+66	+108	+2	+30	+69.64	+64.86	+125.50

C/E: 2 BW: 87 Adj. WW: 790 WWR: 103

- ADG: 3.5 • 365 Adj. Weight: 1,345 lbs.
- Amdahl's Supervisor 735 has looked like a herd bull since summer. 735 is loaded with performance coming from both sides of his pedigree. Supervisor 735 earned a weaning ratio of 104. He earned ranking in the top 5% for \$W, top 10% for WW, Milk & CW, top 15% for RADG and top 20% for YW.
- His highly productive dam, Amdahl's Erica 373 has all kinds of performance and maternal traits in her pedigree with OCC Mitchell, OCC Emblazon and War Party. She has earned a weaning ratio of 3 @ 103 and she has averaged 78 lbs. on three calves at birth. 735's sire S A V Seedstock 4838 is a ¾ brother to Resource Renown and Regard.
- This bull is a great outcross within the breed to give his future progeny an extra boost.



LOT 84 SIRE: S A V SEEDSTOCK 4838



LOT 84 AND HIS DAM

## Lot 85 AMDAHL DESTINATION 756

BD: 01/21/17 Reg No: 18964231 Tattoo: 756

S A V PIONEER 7301  
S A V PURSUIT 0160  
S A V ABIGALE 5650  
ANGUS  
D R EMULATION 6003  
D R QUEEN 132  
D R QUEEN 6054

S A V FINAL ANSWER 0035  
S A V BLACKBIRD 5297  
S A V 8180 TRAVELER 004  
S A V ABIGALE 0451  
G A R EXPECTATION 4915  
D R MISS STAR 9181  
D R EMULATION 3581  
D R QUEEN 2500

CW
+26
Marb
+0.40
RE
+0.18
Fat
-0.013

CED	BW	WW	YW	CEM	Milk	\$W	\$F	\$B
-4	+3.9	+48	+75	+2	+31	+49.84	+7.70	+75.76

C/E: 2 BW: 89 Adj. WW: 824 WWR: 108

- ADG: 4.1 • 365 Adj. Weight: 1,477 lbs.
- Amdahl's Destination 76 is one of those bulls that will make you look twice. He will be a great cow bull that will add consistent weaning weight to his calves. 756 weaned off at 824 lbs. and ratioed 108. He has lots of depth, capacity, length and travels great. His dam D R Queen 132 is the type of cow that always weans off an impressive calf every year. She records a weaning ratio of 105 on three calves and has had four calves averaging 783 lbs. at weaning, 2 @ 140 on IMF.
- Destination's sire S A V Pursuit 0160 was used on some of our best cows and all the bulls are in the sale.
- A herd sire prospect that shouldn't be missed.



LOT 85



LOT 85 AND HIS DAM

Home of Industry Leading Females

# Sav Pursuit 0160 sons

**Lot 86**

## AMDAHLS QUEST 725

BD: 01/15/17

Reg No: 18964230

Tattoo: 725

S A V PIONEER 7301  
S A V PURSUIT 0160

S A V ABIGALE 5650

ANGUS

SA 652 MISSING LINK 848 620

AMDAHL MISS OCC 747-402

O C C MISS NEWSLINE 747W

S A V FINAL ANSWER 0035

S A V BLACKBIRD 5297

S A V 8180 TRAVELER 004

S A V ABIGALE 0451

SA 830M MISSING LINK 652 325

S A 841 ANCHOR 620 075

O C C TOTAL 616T

KSU MISS NEWSLINE 7197

CW

+22

Marb

+0.48

RE

+0.34

Fat

+0.038

CED	BW	WW	YW	CEM	Milk	SW	SF	SB
+4	+1.6	+53	+82	+6	+30	+63.61	+23.44	+76.07

C/E: 3

BW: 80

Adj. WW: 790

WWR: 103

- ADG: 4.4
- 365 Adj. Weight: 1,486 lbs.
- Amdahl's Quest 725 is an extremely well-rounded bull with lots of meat and style. His great eye appeal and structural soundness has made him one of the favorites since he was a calf.
- His dam, Amdahl's Miss 402 was one of the favorites from 2014. She has a birth ratio of 2 @ 99 and has had 2 @ 102 on weaning.
- This bull will add correctness, moderation and style to any cow herd.

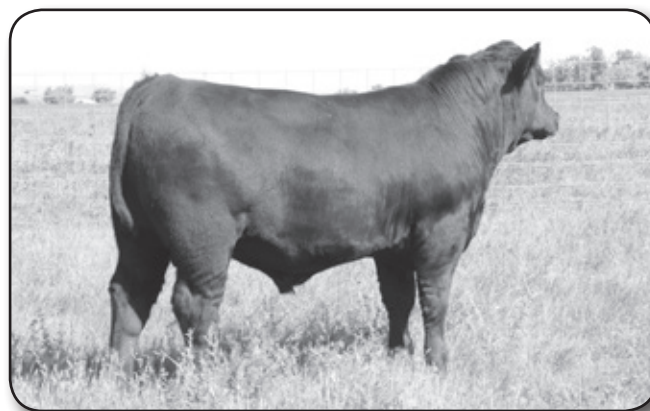

LOT 86 AS A CALF

**Lot 87**

## AMDAHL PURSUIT 792

BD: 02/08/17

Reg No: 18964222

Tattoo: 792

S A V PIONEER 7301  
S A V PURSUIT 0160

S A V ABIGALE 5650

ANGUS

CB BLOCK PARTY 156

AMDAHL LADY BEULAH 128-419

D R LADY BEULAH 128

S A V FINAL ANSWER 0035

S A V BLACKBIRD 5297

S A V 8180 TRAVELER 004

S A V ABIGALE 0451

WERNER WAR PARTY 2417

CB 965 MAINLINE

S A V FINAL ANSWER 0035

D R LADY BEULAH 7127

CW

+24

Marb

+0.01

RE

+0.43

Fat

+0.001

CED	BW	WW	YW	CEM	Milk	SW	SF	SB
+1	+3.1	+44	+75	+1	+25	+38.50	+12.48	+55.99

C/E: 2

BW: 91

Adj. WW: 740

WWR: 97

- ADG: 3.9
- 365 Adj. Weight: 1,356 lbs.
- A big, explosive growth and performance bull that is backed by tremendous females. Amdahl's Pursuit 792 has great substance and lots of growth.
- His dam, Amdahl Lady Beulah 419 is a massive, long-bodied female that produces lots of performance. She ranks in the top 2% for WW, top 3% for YW & MW, top 4% for CW, top 5% for RE, top 10% for \$F, and top 15% for SC, DOC & MH.
- 792's sire, S A V Pursuit 0160 has consistently produced extremely attractive cattle.
- His grandmother, D R Lady Beulah 128 is currently in our donor program and was the dam of our top selling female in Denver at the Foundation Female Sale in 2017.



LOT 86 AND HIS DAM



LOT 87 MATERNAL GRANDAM: D R LADY BEULAH 128



### A&B Ranch – Brian & Shane Barber

Sell Bred Heifers every year bred to

Amdahl Angus calving ease bulls.

Bred for 7 day calving periods.

Give them a call for this year or next year

if you need bred heifers or want to find

more out about their program.

**Brian 605-381-4455 • Shane 605-381-2525**

# Amdahl's Heavy Duty sons

SIRE: W H S LIMELIGHT 64V



## AMDAHL'S HEAVY DUTY 323

BD: 03/01/2013		Reg No: 17716306		Tattoo: 323		CW		
MYTTY IN FOCUS				S A F FOCUS OF E R		+58		
W H S LIMELIGHT 64V		AAA # *16073564		MYTTY COUNTESS 906		Marb		
W H S PREDESTINED LASS 77T				G A R PREDESTINED		+0.77		
				W H S 8180 LASS 14K		RE		
S A V FINAL ANSWER 0035				SITZ TRAVELER 8180		+0.69		
D R BLACKBIRD 133		AAA #17440787		S A V EMULOUS 8145		Fat		
D R BLACKBIRD 2511				O C C NEUTON 713		-0.030		
				D R RITA TRAVELER 0631				
CED	BW	WW	YW	CEM	Milk	SW	SF	SB
+8	+1.7	+78	+129	+8	+25	+79.43	+98.32	+176.84

## Lot 88 AMDAHL BEST WESTERN ET 795

BD: 02/10/17	Reg No: 18938577	Tattoo: 795	CW
W H S LIMELIGHT 64V	MYTTY IN FOCUS		+38
AMDAHL'S HEAVY DUTY 323	W H S PREDESTINED LASS 77T		Marb
D R BLACKBIRD 133	S A V FINAL ANSWER 0035		+0.48
ANGUS	D R BLACKBIRD 2511		RE
H A R B WINDY 702 JH	A A R REALLY WINDY 1205		+0.57
D R BLACKBIRD 120	H A R B BLACK LADY 073 J H		Fat
D R BLACKBIRD 3779	TRASK TRAVELER 623		+0.001
	D R BLACKBIRD 746		

CED	BW	WW	YW	CEM	Milk	\$W	\$F	\$B
+9	+1.7	+62	+96	+8	+26	+67.01	+53.69	+128.70

C/E: 3 BW: 82 Adj. WW: 820 WWR: ET

- ADG: 3.4 • 365 Adj. Weight: 1,360 lbs.
- These four flush brothers offer a rare combination of size, performance, and calving ease. They rank in the top 15% for CED, BW, WW, SC, DOC, CEM, Milk & \$W. Each one of these bulls- Heavy Duty 716, Easy Duty 740, Heavy Duty 779 and Best Western 795 offer high weaning ratios with exceptional carcass numbers and calving ease. They are bred to make a lasting difference.
- Their dam is a maternal power house, offering length, fleshing ability, disposition and eye appeal. She has had four natural calves with an average birth weight of 76 lbs. and she has earned a weaning ratio of 107 on her four natural calves.
- Their sire, Amdahl's Heavy Duty 323 was our top selling bull in our 2014 sale. Amdahl's Heavy Duty holds the ranch record weaning weight at a whopping 983 lbs., averaging 4.4 lbs. per day. He ranks in the top 2% for WW, SC, \$W & \$B, top 4% for YH and the top 15% for RE & \$G.
- These four bulls offer the type of traits and qualities that ranchers demand.

## Lot 89 AMDAHL HEAVY DUTY ET 716

89

BD: 01/13/17

Reg No: 18938549

Tattoo: 716

CED	BW	WW	YW	CEM	Milk	SW	SF	SB
+11	+0.8	+58	+91	+12	+26	+62.56	+42.86	+131.81

C/E: 4

BW: 82

Adj. WW: 742

WWR: ET

• ADG: 4.1

ANGUS

• 365 Adj. Weight: 1,394 lbs.

+39

Marb

+0.63

RE

+0.63

Fat

+0.008

• 365 Adj. Weight: 1,394 lbs.

## Lot 90 AMDAHL EASY DUTY ET 740

BD: 01/16/17		Reg No: 18938559		Tattoo: 740		+24			
CED	BW	WW	YW	CEM	Milk	SW	SF	SB	Marb
+12	+0.6	+53	+81	+13	+30	+68.32	+33.18	+93.48	+0.46
C/E: 4									RE
BW: 79									+0.32
Adj. WW: 727									Fat
WWR: ET									+0.009
• ADG: 3.9					• 365 Adj. Weight: 1,345 lbs.				

• 365 Adj. Weight: 1,345 lbs.

## Lot 91 AMDAHL HEAVY DUTY ET 779

BD: 02/02/17					Reg No: 18938572			Tattoo: 779		+22
CED	BW	WW	YW	CEM	Milk	SW	SF	SB	Marb	
+6	+2.1	+48	+77	+5	+27	+51.98	+33.87	+97.67	+0.59	
C/E: 3									RE	
BW: 81									+0.32	
Adj. WW: 674									Fat	
WWR: ET									+0.014	
• ADG: 3.4					• 365 Adj. Weight: 1,220 lbs.					

• 365 Adj. Weight: 1,220 lbs.



LOTS 88, 89, 90 & 91 DAM: D R BLACKBIRD 120

LOTS 88, 89, 90 & 91 MATERNAL BROTHER



# Amdahl's Heavy Duty sons

**Lot 92**

## AMDAHL COMMISSION 778

BD: 02/02/17

Reg No: 18938571

Tattoo: 778

W H S LIMELIGHT 64V  
AMDAHL'S HEAVY DUTY 323  
D R BLACKBIRD 133

**ANGUS**

O C C HOMER 650H  
AMDAHL MISS HOMER 172-380  
AMDAHL MISS PP 7155-172

MYTTY IN FOCUS  
W H S PREDESTINED LASS 77T  
S A V FINAL ANSWER 0035  
D R BLACKBIRD 2511  
O C C FOCUS 813F  
O C C DIXIE ERICA 816B  
JAUER PICTURE PERFECT 43 682  
KSU MISS LEAD ON 7155

CW
+21
Marb
+0.52
RE
+0.26
Fat
-0.024

CED	BW	WW	YW	CEM	Milk	\$W	\$F	\$B
+12	+0.4	+49	+80	+10	+23	+56.77	+28.61	+87.27

C/E: 4

BW: 83

Adj. WW: 794

WWR: 104

- ADG: 3.8
- 365 Adj. Weight: 1,405 lbs.
- This stand out Heavy Duty son weaned off at 784 lbs. and ratioed 104 on weaning. Amdahl's Commission 778 has length, structural soundness and great phenotype. He ranks in the top 10% for CED and top 15% for \$EN.
- His dam, Amdahl's Miss Homer 380 has averaged 76 lbs. at birth on three calves and has earned a weaning ratio of 3 @104. She ranks in the top 3% for CED, top 10% for BW and top 15% for \$EN. She is another great uddered female that sets the standard for the industry.
- 778's sire, Amdahl's Heavy Duty 323 had a monstrous spread starting at 84 lbs. at birth and weaning off at a record setting 983 lbs. He ranks in the top 2% for WW, SC, \$W & \$B, top 4 % for YW & \$F, top 10% for RADG & YH and top 15% for MW, RE & \$G and top 5% for CW. We have used Heavy Duty for the last four years and have never pulled a calf.
- Commission 778 is backed by two of the premier animals to be raised on the place.



LOT 92 AND HIS DAM



LOT 92 DAM: AMDAHL MISS HOMER 172-380

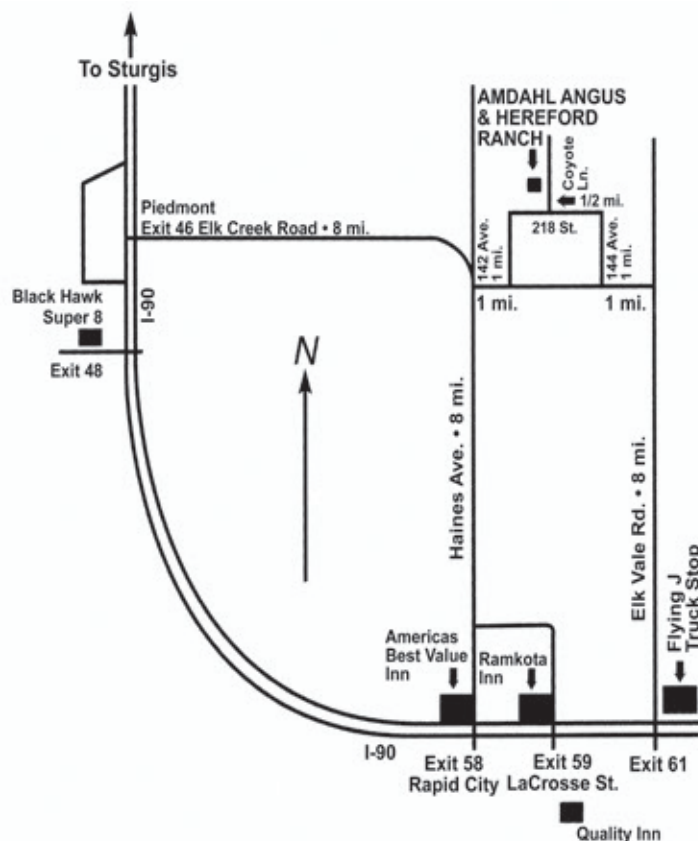

#1 Bull source for CED, BW, \$W, Scrotal, Doc, & \$EN

# Amdahl's All American sons



## AMDAHL'S ALL AMERICAN 324

BD: 03/01/2013

Reg No: 17713871

Tattoo: 324

S A F FOCUS OF E R  
MYTTY IN FOCUS  
MYTTY COUNTESS 906

AAA # \*13880818

S A V FINAL ANSWER 0035  
D R QUEEN 127  
D R QUEEN 7036

AAA #17440782

S A F FAME  
G D A R FOREVER LADY 246  
SITZ ALLIANCE 6595  
BALDRIDGE COUNTESS 357  
SITZ TRAVELER 8180  
S A V EMULOUS 8145  
MOHNEN BRUSHPOPPER 353  
D R QUEEN 2634

CW
+36
Marb
+0.40
RE
+0.49
Fat
+0.021

CED	BW	WW	YW	CEM	Milk	\$W	\$F	\$B
+16	-2.1	+57	+96	+15	+34	+72.74	+41.24	+102.98



**LOT  
93**

LOT 93: MATERNAL BROTHER

**Lot  
93**

## AMDAHL LEADER 7132

BD: 02/24/17

Reg No: 18938589

Tattoo: 7132

MYTTY IN FOCUS  
AMDAHL'S ALL AMERICAN 324  
D R QUEEN 127

ANGUS

G A R PROPHET  
AMDAHL QUEEN 709-404

AMDAHL HOMER QUEEN 531-709

S A F FOCUS OF E R  
MYTTY COUNTESS 906  
S A V FINAL ANSWER 0035  
D R QUEEN 7036  
C R A BEXTOR 872 5205 608  
G A R OBJECTIVE 1885  
P A R HOMER 62  
P A R HEAVY QUEEN RITO 531

CW
+45
Marb
+0.79
RE
+0.30
Fat
+0.026

CED	BW	WW	YW	CEM	Milk	\$W	\$F	\$B
+8	+0.8	+71	+117	+6	+43	+92.58	+53.39	+116.95

C/E: 3

BW: 85

Adj. WW: 842

WWR: 110

• ADG: 4.2

• 365 Adj. Weight: 1,504 lbs.

• Amdahl's Leader 7132 is recommended for heifers. 7132 is a deluxe bull out of Amdahl's All American 324 offering herd improving numbers and the maternal components to make a lasting contribution. 7132 earned a 205 day weight of 842 lbs. for a weaning ratio of 110. Amdahl's Leader 7132 ranks in the top 1% for Milk & \$W, top 4% for WW & SC, top 15% for \$QG and top 20% for Marb. 7132's dam, Amdahl's Queen 404 is the mother of Amdahl's Amtrak which was our second highest selling bull in our 2017 sale. She has a weaning ratio of 114 on four calves. Her two bulls have averaged 860 lbs. at weaning. She ranks in the top 2% for Milk & \$W, top 10% for Marb & \$QG, top 20% for YW, YH & DOC and the top 25% for CED, CW & \$G.

• 7132's sire, All American 324 is a highly proven calving ease bull with the performance that the industry demands.

• Amdahl's Leader 7132 is one of my personal favorites. He packs big time performance, incredible muscle, thickness and volume in a moderate framed package, the kind that will advance a cow herd in the right direction.

# Amdahl's All American sons

## Lot 94 AMDAHL AMERICAN PRIDE 777

BD: 02/02/17 Reg No: 18938570 Tattoo: 777

MYTTY IN FOCUS  
AMDAHL'S ALL AMERICAN 324  
D R QUEEN 127

ANGUS

JAUER 8214 ANCHOR 889 173  
JAUER 173 ANCHOR 109 7401  
JAUER HOMER 550 109

S A F FOCUS OF E R  
MYTTY COUNTESS 906  
S A V FINAL ANSWER 0035  
D R QUEEN 7036  
JAUER 646 ANCHOR 8214 544  
JAUER EXODUS 889 849 C  
O C C HOMER 650H  
JAUER TRAVELDGE 550 327

CW
+14
Marb
+0.05
RE
+0.12
Fat
+0.020

CED	BW	WW	YW	CEM	Milk	\$W	\$F	\$B
+17	-2.0	+40	+68	+10	+19	+42.57	+14.87	+43.44

C/E: 5 BW: 74 Adj. WW: 716 WWR: 94

- ADG: 4.0 • 365 Adj. Weight: 1,356 lbs.
- Here is another exceptional son out of the highly proven Amdahl's All American 324. American Pride 777 is a five-star calving ease bull all the way and is the most calving ease bull to be offered. 777 is moderate, thick, deep-ribbed and has lots of eye appeal. He ranks in the top 1% for C ED, top 3% for BW and top 10% for \$EN.
- His dam, Anchor 7401 is one of the most proven females on the place. 7401 has had four bulls in the past four sales that have all been top selling bulls, two have been purchased by the Bauman Ranch, Long Valley, S.D. and last year's bull was the second-high seller that sold to the Simon Ranch, Union Center, S.D. She has had eight calves averaging 85 lbs. at birth. 7401 ranks in the top 2% for \$EN and top 10% for CED.
- American Pride 777 is a classic example of what his sire, All American does on all his calves.
- 777 will make your calving season more enjoyable.



LOT 94 DAM: JAUER 173 ANCHOR 109 7401



LOT 94: MATERNAL BROTHER



LOT 95: MATERNAL SISTER

## Lot 95 AMDAHL FIRST ROUND 723

BD: 01/14/17 Reg No: 18938551 Tattoo: 723

MYTTY IN FOCUS  
AMDAHL'S ALL AMERICAN 324  
D R QUEEN 127

ANGUS

THOMAS TOP HAND 0536  
AMDAHL JD ANNIE 294-405  
AMDAHL JD ANNIE 208

S A F FOCUS OF E R  
MYTTY COUNTESS 906  
S A V FINAL ANSWER 0035  
D R QUEEN 7036  
S A V BISMARCK 5682  
THOMAS RUBY ERICA 8293  
AMDAHL'S MODERATOR 829  
ROTH ANNIE 2028

CW
+12
Marb
+0.17
RE
+0.28
Fat
+0.023

CED	BW	WW	YW	CEM	Milk	\$W	\$F	\$B
+15	-2.9	+42	+63	+14	+33	+56.78	+12.20	+53.70

C/E: 5 BW: 69 Adj. WW: 737 WWR: 96

- ADG: 3.1 • 365 Adj. Weight: 1,236 lbs.
- Amdahl's First Round 723 is a five-star calving ease bull all the way. 723 has even thickness, great temperament, good footed and a complete heifer bull. Starting out at 69 lbs. at birth, he is in the top 1% for overall calving ease. He ranks in the top 1% for BW, top 2% for CEM & CED, top 4% for Milk and top 25% for \$W.
- His very feminine mother, Amdahl's Annie 405 has also proven to have low birth weight and good weaning weight. She has had two calves averaging 73 lbs. at birth and averaging 745 lbs. at weaning time.
- First Round 723 is a classic example of what his sire, Amdahl's All American 324 does on all his calves. All American 324 had a birth weight of 70 lbs. and weaned off at 835 lbs. which he passes on to his progeny the same big spread that makes ranching more profitable.
- 723 will make your calving season much more restful.

# Amdahl's All American sons

## Lot 96 AMDAHL NEW AMERICAN 7106

BD: 02/17/17 Reg No: 18938580 Tattoo: 7106

MYTTY IN FOCUS AMDAHL'S ALL AMERICAN 324 D R QUEEN 127	S A F FOCUS OF E R MYTTY COUNTESS 906 S A V FINAL ANSWER 0035 D R QUEEN 7036 S A 854E EMBLAZON 419 625 S A 1131 HERCULES 326 461 D R BANDO 854 D R EMMA 803	CW +27 Marb +0.52 RE +0.40 Fat +0.008
--	--	--

CED	BW	WW	YW	CEM	Milk	SW	SF	SB
+10	+0.1	+55	+84	+9	+32	+71.09	+13.25	+79.46

C/E: 4 BW: 75 Adj. WW: 775 WWR: 101

- ADG: 3.3
- 365 Adj. Weight: 1,298 lbs.
- A very well put together bull by All American is a calving ease deluxe bull and is highly recommended for heifers. He is a sleep-all-night kind of sire that ranks in the top 10% for BW & Milk, top 15% for CED, SC & \$W and the top 20% for CEM.
- 7106's dam, Amdahl's Emma 445 is a feminine and a very eye appealing female. 445 is the kind of dam you would want to buy a herd bull out of, earning a weaning ratio of 2 @ 104 and averaging 77 lbs. on two calves.
- New American 7106's sire, All American 324 sets the bar for calving ease and performance, ranking in the top 2% for CED & CEM, top 3% for SC, top 4% for BW & Milk and top 5% for \$W.
- If you want growth and maternal traits, here is your kind of bull.

## Lot 97 AMDAHL AMERICAN LEGEND 7148

BD: 03/03/17 Reg No: 18938594 Tattoo: 7148

MYTTY IN FOCUS AMDAHL'S ALL AMERICAN 324 D R QUEEN 127	S A F FOCUS OF E R MYTTY COUNTESS 906 S A V FINAL ANSWER 0035 D R QUEEN 7036 O C C EMBLAZON 854E O C C BLACKBIRD 632J HIGH VALLEY 4C6 AMBUSH P A R HOSSES HEAVY 1483	CW +32 Marb +0.25 RE +0.11 Fat +0.035
--	---	--

CED	BW	WW	YW	CEM	Milk	SW	SF	SB
+12	+1.3	+50	+88	+12	+31	+58.55	+43.04	+90.98

C/E: 3 BW: 85 Adj. WW: 808 WWR: 106

- ADG: 3.4
- 365 Adj. Weight: 1,348 lbs.
- This is a stand out All American son out of one of our best OCC bred cows, Amdahl Lass OCC Legend. He earned a 205 day weight of 808 lbs. for a weaning ratio of 106. His maternal grand brother was the top selling bull in 2016, Amdahl's Block Party 535. 7148 ranks in the top 10% for BW & Milk, top 15% for CEM and top 20% for SC & \$W.
- His dam, Amdahl Lass OCC Legend 602, is one of the hardest working cows on the ranch. She records a weaning ratio of 10 @ 103. Her last five bulls have averaged 790 lbs. at weaning and have sold for an average of \$5,300 in past sales.
- 7148's sire, All American 324, shows what he does on all of his calves through this bull. If you want calving ease, scrotal, milk and high weaning weights this All American son 7148 is that kind of bull.



LOT 96 DAM: AMDAHL EMMA 144-445



LOT 96: PATERNAL BROTHER



LOT 97: MATERNAL BROTHER

## Lot 98 AMDAHL EASY DOES IT 7156

BD: 03/09/17 Reg No: 18938597 Tattoo: 7156

MYTTY IN FOCUS AMDAHL'S ALL AMERICAN 324 D R QUEEN 127	S A F FOCUS OF E R MYTTY COUNTESS 906 S A V FINAL ANSWER 0035 D R QUEEN 7036 W H S LIMELIGHT 64V D R BLACKBIRD 133 G A R TRAVELER 1489 P A R TRAVELING WESTWIND D30	CW +34 Marb +0.49 RE +0.63 Fat -0.013
--	--	--

CED	BW	WW	YW	CEM	Milk	\$W	\$F	\$B
+14	-2.2	+59	+96	+11	+28	+75.57	+44.52	+113.00

C/E: 5 BW: 63 Adj. WW: 749 WWR: 98

- ADG: 3.5
- 365 Adj. Weight: 1,238 lbs.
- Amdahl's Easy Does It 7156 started with a BW of 63 lbs. and weaned off at 749 lbs. This All American son is extremely calving ease ranking in the top 3% for CED, BW & \$W, top 15% for SC & \$YG and top 20% for CEM & Milk. His Heavy Duty dam is efficient, easing fleshing, deep-bodied and has an ideal udder. She ranks in the breeds top 10% for CED, BW & \$YG, top 15% for DOC & \$W, top 20% for SC & \$G.



LOT 98 MATERNAL GRANDAM: PAR TRAVELING WESTWIND 72

# Amdahl's All American sons

Lot 99 AMDAHL SURE SHOT 7167									
BD: 03/15/17				Reg No: 18938601				Tattoo: 7167	
MYTTY IN FOCUS AMDAHL'S ALL AMERICAN 324 D R QUEEN 127					S A F FOCUS OF E R MYTTY COUNTESS 906 S A V FINAL ANSWER 0035 D R QUEEN 7036 O C C LINEBRED 661L P A R HEAVY QUEEN RITO 531 S A V FINAL ANSWER 0035 D R QUEEN 7036				
ANGUS 88 AMDAHL'S MVP 040 AMDAHL QUEEN 127-473 D R QUEEN 127									
					CW +32 Marb +0.19 RE +0.39 Fat +0.025				
CED	BW	WW	YW	CEM	Milk	SW	SF	SB	
+14	-1.8	+54	+92	+11	+29	+68.47	+44.43	+91.22	
C/E: 5			BW: 71		Adj. WW: 740			WWR: 97	

- ADG: 3.7
- 365 Adj. Weight: 1,324 lbs.
- This impressively stacked, genetic package offers guaranteed calving ease with impressive performance. 7167 is intensely for consistent low birth weight and strong maternal traits. He ranks in the top 3% for CED, top 4% for BW & SC, top 5% for HP (Heifer Pregnancy), top 10% for \$W and top 15% for Milk.
- Amdahl's Sure Shot's dam, Amdahl's Queen 473 is a long bodied, Amdahl's MVP 040 daughter that strengthens calving ease in any cow herd. She ranks in the top 1% for CED & W, top 10% for HP & CEM and the top 15% for \$W.
- This is another great future herd bull out of All American 324 that will add predictable birth weight and growth.

Lot 100 AMDAHL ADVANTAGE 7159										
BD: 03/11/17				Reg No: 18938599				Tattoo: 7159		
MYTTY IN FOCUS AMDAHL'S ALL AMERICAN 324 D R QUEEN 127  ANGUS P A R DAKOTA PAXTON 011 PAR HOMER'S PAXTON 343 P A R HOMER'S QUEEN 248					S A F FOCUS OF E R					CW
					MYTTY COUNTESS 906					+7
					S A V FINAL ANSWER 0035					Marb
					D R QUEEN 7036					+0.22
					O C C PAXTON 730P					RE
					P A R BLAZING DOLLY 198					+0.19
					PAR DAKOTA HOMER 05					Fat
					PAR IDA 265					+0.035
CED	BW	WW	YW	CEM	Milk	SW	SF	SB		
+16	-1.4	+46	+79	+13	+25	+49.05	+30.17	+40.86		
C/E: 5			BW: 78			Adj. WW: 769		WWR: 101		

- ADG: 3.4
- 365 Adj. Weight: 1,311 lbs.
- Amdahl's Advantage 7159 has a birth EPD of -1.4 and weaned off at 769 lbs. He has averaged 3.9 lbs. per day since birth and ranks in the top 1% for CED and the top 10% for BW & CEM. 7159 is deep-ribbed, moderate, easy fleshing and has excellent muscle structure.
- 7159's dam, PAR Homer's Paxton 343 is a beautiful, hardworking, moderate Paxton granddaughter that has an excellent udder. She ranks in the top 2% for \$EN, top 3% for CED and the top 4% for BW. It is hard to find a cow to match her calving ease and efficiency.
- This bull is strongly backed by the industries top sires in history, Mytty In Focus, Final Answer 0035, OCC Paxton and OCC Homer. Amdahl's Advantage 7159 is a five-star calving ease all the way and will add shape and thickness to his calves.



LOT 100: PATERNAL BROTHER



LOT 101: FULL SISTER



LOTS 93, 94, 95, 96, 97, 98, 99 100, 101 AND 102:  
SIRE'S DAM

Lot 101. AMDAHL ALL AMERICAN 7112									
BD: 02/18/17				Reg No: 18938582				Tattoo: 7112	
MYTTY IN FOCUS				S A F FOCUS OF E R				CW	
AMDAHL'S ALL AMERICAN 324				MYTTY COUNTESS 906				+21	
D R QUEEN 127				S A V FINAL ANSWER 0035				Marb	
ANGUS 68				D R QUEEN 7036				+0.49	
AMDAHL'S MODERATOR 829				JAUER MODERATOR 297 523				RE	
AMDAH MISS MODE 272-3140				JAUER 077 GLADIATOR 982 2011				+0.09	
P A R HEAVY BLAZE 272				P A R GLADIATOR 270				Fat	
				P A R EMBLAZON 340				+0.019	
CED	BW	WW	YW	CEM	Milk	\$W	\$F	\$B	
+8	+0.2	+39	+68	+10	+31	+45.68	+7.03	+69.54	
C/E: 4			BW: 68		Adj. WW: 774		WWR: 101		

- ADG: 3.6
- 365 Adj. Weight: 1,346 lbs.
- Recommended for heifers. This 68lb. birth weight bull has a low birth EPD with a great weaning ratio. All American 7112 is put together well and is very thick.
- His dam, Amdahl's Miss Mode 3140 has earned a weaning ratio of 107 on two calves and is a very fancy female.
- 7112's sire, All American is highly proven to have low birth and great weaning numbers.

Lot 102 AMDAHL ALL AMERICAN 7152									
BD: 03/05/17			Reg No: Purebred-No Papers				Tattoo: 7152		CW
MYTTY IN FOCUS AMDAHL'S ALL AMERICAN 324 D R QUEEN 127					S A F FOCUS OF E R MYTTY COUNTESS 906 S A V FINAL ANSWER 0035 D R QUEEN 7036				Marb
ANGUS <small>AMERICAN GRASSLAND BREED</small> MOHNEN BRUSHPOPPER 225					MOHNEN BRUSHPOPPER 353 MOHNEN BLACK JESTRESS 383				RE
S T MISS B P ERICA 24 R K MISS DESIGN ERICA 17					BUSHS GRAND STAND R K MISS HOTFLASH ERICA 4				Fat
CED	BW	WW	YW	CEM	Milk	SW	SF	SB	
-	-	-	-	-	-	-	-	-	
C/E: 2			BW: 89		Adj. WW: 813		WWR: 106		

- ADG: 3.7
- 365 Adj. Weight: 1,410 lbs.
- 7152 is a big, stout cow bull sired by All American 324. He is strong topped, deep ribbed and very stylish.
- His dam is deep bodied, very feminine and has an ideal udder. He is backed by our most proven calving ease bull, All American 324, that also brings the performance you desire for your herd.

# Herbster Laurel 466 sons



## HERBSTER LAUREL 466

BD: 02/14/2014		Reg No: *17869981		Tattoo: 466		CW		
S A V MANDAN 5664				S A V 8180 TRAVELER 004		+43		
S A V MERIT 0616		AAA +16726312		S A V ABIGALE 0451		Marb		
CHAMPION HILL EMBLYNETTE5808				S A V NET WORTH 4200		+0.39		
				S A V EMBLYNETTE 7319		RE		
S A V 8180 TRAVELER 004				SITZ TRAVELER 8180		+0.22		
LIMESTONE MAY 8195		AAA #+16036879		BOYD FOREVER LADY 8003		Fat		
S A V MAY 2436				S A F 598 BANDO 5175		+0.073		
				S A V MAY 6269				
CED	BW	WW	YW	CEM	Milk	SW	SF	SB
+9	+0.7	+43	+90	+10	+33	+48.62	+47.01	+109.06



**LOT  
103**

## Lot 103 AMDAHL FRONTLINE 796

BD: 02/10/17		Reg No: 18938578		Tattoo: 796		CW		
S A V MERIT 0616		S A V MANDAN 5664				+58		
HERBSTER LAUREL 466		CHAMPION HILL EMBLYNETTE5808				Marb		
LIMESTONE MAY 8195		S A V 8180 TRAVELER 004				+0.39		
ANGUS		S A V MAY 2436				RE		
W H S LIMELIGHT 64V		MYTTY IN FOCUS				+0.59		
AMDAHL BLACKCAP HEIRESS 318		W H S PREDESTINED LASS 77T				Fat		
D R BLACKCAP HEIRESS 107		MYTTY IN FOCUS				+0.033		
		D R BLACKCAP HEIRESS 927						
CED	BW	WW	YW	CEM	Milk	SW	SF	SB
+2	+3.6	+66	+128	+7	+24	+53.44	+100.11	+150.65
C/E: 2		BW: 88		Adj. WW: 772		WWR: 101		
• ADG: 4.5		• 365 Adj. Weight: 1,495 lbs.						

• ADG: 4.5

• 365 Adj. Weight: 1,495 lbs.



LOT 103 WITH DAM

• A herd sire prospect by Merit 466 with tremendous length, balance, quality and the numbers to match. Amdahl Frontline 796 has a thick rump and lots of muscle dimension. He ranks in the top 2% for \$F, top 3% for YW, top 5% for CW, top 10% for MW, WW & \$B and the top 20% for RADG.

• His dam, Amdahl's Blackcap Heiress 318 is a half sister to Amdahl's Heavy Duty 323. She ranks in the top 1% for \$F, top 2% for YW & SC, top 3% for WW, DOC, MW & \$B, top 5% for CW, top 10% for RADG, top 15% for RE and the top 20% for \$W, \$G & \$QG. This is a classic example of what his sire, Merit 466 does on all his calves.

• Amdahl's Frontline 796 is the type of bull to build a herd around.

# Herbster Laurel 466 sons

## Lot 104 AMDAHL NEW HORIZON 787

BD: 02/06/17	Reg No: 18938576	Tattoo: 787	CW
S A V MERIT 0616	S A V MANDAN 5664		+41
HERBSTER LAUREL 466	CHAMPION HILL EMBLYNETTE5808		Marb
LIMESTONE MAY 8195	S A V 8180 TRAVELER 004		+0.40
ANGUS	S A V MAY 2436		RE
S A V FINAL ANSWER 0035	SITZ TRAVELER 8180		+0.04
D R BLACKBIRD 133	S A V EMULOUS 8145		Fat
D R BLACKBIRD 2511	O C C NEUTON 713		+0.064
	D R RITA TRAVELER 0631		

CED	BW	WW	YW	CEM	Milk	SW	SF	SB
+10	-0.5	+52	+101	+10	+29	+62.10	+61.96	+108.32
C/E: 4	BW: 75	Adj. WW: 833	WWR: 109					

- ADG: 3.8
- 365 Adj. Weight: 1,446 lbs.
- This is one of the premier Merit sons to sell. Amdahl's New Horizon 787 is as wide a topped bull as they come. He was 75 lbs. at birth ratioing 91 and weaned off at 833 lbs. ratioing 109. He is a maternal brother to Amdahl's Heavy Duty 323. 787 ranks in the top 15% for BW, CED & \$W and the top 20% for Milk.
- His dam, D R Blackbird 133 is a high milking female that always hits a homerun at weaning time. She has averaged 76 lbs. on five calves at birth and has a whopping weaning ratio of 112 on five calves. Her four bulls have averaged 830 lbs. at weaning. She ranks in the top 3% for \$W, top 4% for Milk & SC, top 15% for RADG, top 20% for DMI & \$F and top 25% for CED, BW & WW. She will be in our donor program after she calves.
- His sire, Merit 466 is extremely picturesque and consistently sires heavy calves at weaning.
- New Horizon 787 is a rare opportunity that doesn't come around often.



LOT 104: 195 DAYS OF AGE

## Lot 105 AMDAHL VISION 7135

BD: 02/25/17	Reg No: 18938590	Tattoo: 7135	CW
S A V MERIT 0616	S A V MANDAN 5664		+40
HERBSTER LAUREL 466	CHAMPION HILL EMBLYNETTE5808		Marb
LIMESTONE MAY 8195	S A V 8180 TRAVELER 004		+0.22
ANGUS	S A V MAY 2436		RE
CARLSON 5175 BANDO 311	S A F 598 BANDO 5175		+0.04
S K MISS BANDO LADY 7A	CARLSON MISS NORTHLANDER1785		Fat
S K MISS R TIME LADY A	R K MR HI FLYER 8A		+0.041
	R K MISS FOX LADY 4		

CED	BW	WW	YW	CEM	Milk	SW	SF	SB
+5	+2.4	+43	+84	+9	+24	+32.35	+39.91	+100.21
C/E: 3	BW: 81	Adj. WW: 833	WWR: 109					

- ADG: 4.1
- 365 Adj. Weight: 1,483 lbs.
- Amdahl's Vision 7135 is a lengthy, well-made Merit 466 son. He started at 81 lbs. at birth and weaned off at 833 lbs. ratioing 109. 7135 has great thickness and has been a standout since birth.
- His dam, Miss Bando Lady 7A is one of our herds top producers averaging 78 lbs. at birth on eight calves and earning a weaning ratio of 111 on eight calves, making her an excellent producer with a great udder. Her son from 2016 sold to Ole Olson of Piedmont, S.D. and in 2017 one of her sons sold to Bauman Ranches, Long Valley, S.D. She has incredible phenotype with great length.



LOT 104 WITH HIS DAM



LOT 105 WITH HIS DAM



LOT 105 DAM AT 11 YEARS OF AGE



LOT 105: MATERNAL BROTHER

# Herbster Laurel 466 sons

Lot 106 AMDAHL VISIONARY 702										
BD: 01/07/17				Reg No: 18938542				Tattoo: 702		
S A V MERIT 0616				S A V MANDAN 5664						
HERBSTER LAUREL 466				CHAMPION HILL EMBLYNETTE5808						
LIMESTONE MAY 8195				S A V 8180 TRAVELER 004						
ANGUS				S A V MAY 2436						
AMDAHL'S LEGEND 804				O C C LEGEND 616L						
AMDAHL'S MISS LEGEND 2170-387				P A R HOMER'S SPADE 13						
K S U MISS ALLIANCE 2170				SITZ ALLIANCE 6595						
				MISS LUCYS BOY K 8188						
CED	BW	WW	YW	CEM	Milk	\$W	\$F	\$B	CW	
+4	+1.2	+47	+88	+4	+24	+48.43	+54.25	+89.46	+29	
										Marb
										+0.10
										RE
										+0.29
										Fat
										+0.036
C/E: 4 BW: 78 Adj. WW: 772 WWR: 101										

- ADG: 4.1
- Visionary 702 has always been a stand out with his length and overall thickness. Starting with his birth at 78 lbs. and weaning off at 772 lbs. he is a good balance of calving ease. His dam, 387 is sired by Amdahl's Legend 804, going back to our best cow families makes this bull super maternal with power and performance.



LOT 106 DAM: AMDAHL'S MISS LEGEND 2170-387



LOT 106 WITH HIS DAM

Lot 107										AMDAHL KINGDOM 770									
BD: 01/26/17					Reg No: 18938569					Tattoo: 770					CW				
S A V MERIT 0616					S A V MANDAN 5664					CHAMPION HILL EMBLYNETTE5808					+43				
HERBSTER LAUREL 466					S A V 8180 TRAVELER 004					S A V MAY 2436					Marb				
LIMESTONE MAY 8195					SA 830M MISSING LINK 652 325					S A 841 ANCHOR 620 075					+0.37				
ANGUS					SA 652 MISSING LINK 848 620					S A V FINAL ANSWER 0035					RE				
AMDAHL'S BLACKBIRD 133-410					D R BLACKBIRD 2511										+0.19				
D R BLACKBIRD 133															Fat				
															+0.038				
CED		BW		WW		YW		CEM		Milk		SW		SF		SB			
+6		+0.3		+48		+91		+9		+39		+61.58		+52.97		+120.71			
C/E: 4				BW: 80				Adj. WW: 816				WWR: 107							

- ADG: 4.0
- This deep quartered son sired by Merit 466 has been a standout since birth with out layered thickness. Muscle shape, volume and tons of performance. He earned a 205 day weight of 816 lbs. for a weaning ratio of 107. He ranks in the top 1% for Milk and top 15% for \$W.
- 770's dam, Amdahl's Blackbird 410 is a half sister to Amdahl's Heavy Duty 323. She has a birth ratio of 2 @ 96, weaning ratio of 2 @ 101. Her son from last year had a ribeye ratio of 108. She ranks in the top 3% for Milk, top 10% for RADG, top 15% for BW and the top 25% for \$W & \$F.
- If you want performance and growth, this is that kind of bull.



LOT 107 WITH HIS DAM

Lot 108 AMDAHL AUTHORITY 7109									
BD: 02/17/17					Reg No: 18938581			Tattoo: 7109	
S A V MERIT 0616					S A V MANDAN 5664				
HERBSTER LAUREL 466					CHAMPION HILL EMBLYNETTE5808				
LIMESTONE MAY 8195					S A V 8180 TRAVELER 004				
ANGUS					S A V MAY 2436				
CB BLOCK PARTY 156					WERNER WAR PARTY 2417				
AMDAHL'S QUEEN B P 709-3101					CB 965 MAINLINE				
AMDAHL HOMER QUEEN 531-709					P A R HOMER 62				
					P A R HEAVY QUEEN RITO 531				
CED	BW	WW	YW	CEM	Milk	SW	SF	SB	
+2	+1.3	+35	+71	+3	+27	+34.05	+20.95	+74.05	
C/E: 2					BW: 88		Adj. WW: 829		WWR: 109

- ADG: 4.2
- Authority 7109 is a deep bodied, easy fleshing bull with an abundance of volume and capacity, the kind who will thrive in any environment. Like his sire, Merit 466, he offers eye catching appearance with a great disposition. 7109 weaned off at 829 lbs. earning a ratio of 109.
- His beautiful, productive dam is the longest four-year old on the ranch. Amdahl's Queen BP 3101 has a picture-perfect udder and is the type of cow that will thrive during the rough years.
- If you want moderate, made right kind of cattle that will pack on the pounds, Authority 7109 is the herd sire that will get you there.



LOT 108 WITH HIS DAM



LOT 108 DAM: AMDAHL'S QUEEN B P 709-3101



LOT 108: MATERNAL GRANDAM

# Herbster Laurel 466 sons

Lot 109		AMDAHL MIGHTY 7114						
BD: 02/18/17		Reg No: 18938583	Tattoo: 7114					
S A V MERIT 0616		S A V MANDAN 5664	CW					
HERBSTER LAUREL 466		CHAMPION HILL EMBLYNETTE5808	+28					
LIMESTONE MAY 8195		S A V 8180 TRAVELER 004	Marb					
ANGUS		S A V MAY 2436	+0.45					
S A V BISMARCK 5682		G A R GRID MAKER	RE					
D R DORINDA 141		S A V ABIGALE 0451	+0.25					
D R DORINDA 7075		MYTTY IN FOCUS	Fat					
		D R RITA IDEAL 1624	+0.048					
CED	BW	WW	YW	CEM	Milk	SW	\$F	\$B
+9	+0.9	+46	+88	+10	+28	+49.82	+45.38	+92.70
C/E: 5		BW:		Adj. WW: 753		WWR: 99		

- ADG: 3.6
- 365 Adj. Weight: 1,327 lbs.
- Recommended for heifers. A multipurpose, calving ease bull with strong maternal and performance traits, Amdahl's Mighty 7114 is a long spine bull with natural thickness and shape.
- 7114's dam, D R Dorinda 141 is as productive as they come with chart topping ratios. She has had five calves at birth, making her a low birth weight cow with record setting weights, averaging 800 lbs. on her last four bulls. She ranks in the top 3% for CEM, top 10% for CED, DOC & \$W and the top 15% for SC.
- If you want phenotype, low birth weight and high weaning weight, this is the kind of bull that will get you there.

VIDEOS AND INFORMATION ONLINE AT  
[WWW.AMDAHLANGUSANDHEREFORD.COM](http://WWW.AMDAHLANGUSANDHEREFORD.COM) OR  
[BAKERHEREFORDS.COM](http://BAKERHEREFORDS.COM)



LOT 109 WITH HIS DAM

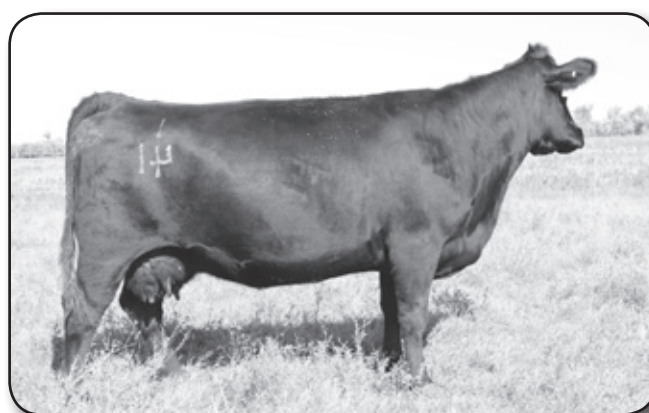

LOT 109 DAM: D R DORINDA 141

Lot 110		AMDAHL MERIT 7119						
BD: 02/20/17		Reg No: 18938584		Tattoo: 7119				
S A V MERIT 0616		S A V MANDAN 5664		CW				
HERBSTER LAUREL 466		CHAMPION HILL EMBLYNETTE5808		+34				
LIMESTONE MAY 8195		S A V 8180 TRAVELER 004		Marb				
ANGUS		S A V MAY 2436		+0.10				
SA 652 MISSING LINK 848 620		SA 830M MISSING LINK 652 325		RE				
AMDAHL'S BLACKBIRD 120-414		SA 841 ANCHOR 620 075		+0.09				
D R BLACKBIRD 120		H A R B WINDY 702 JH		Fat				
		D R BLACKBIRD 3779		+0.056				
CED	BW	WW	YW	CEM	Milk	SW	SF	SB
+5	+0.7	+36	+72	+10	+28	+41.45	+24.13	+79.88
C/E: 4		BW: 74		Adj. WW: 692		WWR: 91		

- ADG: 3.3
- 365 Adj. Weight: 1,222 lbs.
- A stylish, attractive Merit 466 son has shape and balance. This bull is recommended for heifers and will produce excellent replacement heifers for his future herd. His maternal grandmother has four flush brothers that sell.
- 7119's Dam, Amdahl's Blackbird 414 comes from great female producing sires and is out of Amdahl's Blackbird 120 that is in our donor program. She has had two calves averaging 76 lbs. at birth and is one of my personal favorites.
- This is another excellent son out of Merit 466 who does it again with this bull, Merit 7119.

Lot 111		AMDAHL EASY GO 7120						
BD: 02/20/17				Reg No: 18938585			Tattoo: 7120	
S A V MERIT 0616				S A V MANDAN 5664				CW
HERBSTER LAUREL 466				CHAMPION HILL EMBLYNETTE5808				+28
LIMESTONE MAY 8195				S A V 8180 TRAVELER 004				Marb
ANGUS				S A V MAY 2436				+0.67
O C C HOMER 650H				O C C FOCUS 813F				RE
JAUER HOMER 550 109				O C C DIXIE ERICA 816B				+0.16
JAUER TRAVELER 550 327				TRAVELODGE				Fat
				JAUER 6807 TRAVELER 327 0125				+0.053
CED	BW	WW	YW	CEM	Milk	SW	SF	\$B
+11	-0.7	+31	+67	+11	+27	+33.01	+25.26	+100.58
C/E: 5			BW: 71		Adj. WW: 672		WWR: 88	

- ADG: 3.6
- 365 Adj. Weight: 1,244 lbs.
- This sure shot heifer bull sired by Merit 466 is another great opportunity for high maternal genetics. Backed by 8180 Traveler 004 and the well-known calving ease deluxe bull OCC Homer 650H. 7120 ranks in the top 15% for CED, BW, HP & CEM.
- His dam has been highly productive and has three daughters retained in the herd. She has length, depth of body and is another great uddered cow.
- Amdahl's Easy Go 7120 is built to last with his proven longevity in his pedigree.

# Herbster Laurel 466 sons

Lot 112		AMDAHL MERIT 7123							
BD: 02/22/17				Reg No: 18938586				Tattoo: 7123	
S A V MERIT 0616				S A V MANDAN 5664				CW	
HERBSTER LAUREL 466				CHAMPION HILL EMBLYNETTE5808				+25	
LIMESTONE MAY 8195				S A V 8180 TRAVELER 004				Marb	
ANGUS				S A V MAY 2436				+0.63	
MYTTY IN FOCUS				S A F FOCUS OF E R				RE	
D R BLACKCAP 121				MYTTY COUNTESS 906				-0.11	
D R BLACKCAP 2715				O C C NEUTON 713				Fat	
				D R MISS IDEAL 9127				+0.067	
CED	BW	WW	YW	CEM	Milk	SW	SF	\$B	
+8	-0.9	+28	+65	+10	+37	+39.19	+14.69	+77.39	
C/E: 3				BW: 85		Adj. WW: 755		WWR: 99	

- ADG: 4.1
- 365 Adj. Weight: 1,415 lbs.
- 7123 is out of the highly consistent Merit 466. He is an elite curve bender with calving ease design and picturesque phenotype. He comes from one of the strongest maternal cow families in the breed. He ranks in the top 1% for Milk and top 10% for BW. 7123 is a great balance of performance and calving ease.
- His dam, D R Blackcap 121 is a highly proven producer that has great phenotype and udder quality with the best disposition. She ranks in the top 4% for SC, top 15% for BW, top 20% for Milk and the top 25% for Marb, \$QG & CED. Her ratios are off the charts starting with fire bulls averaging 78 lbs. at birth and ratioing a whopping 108 on five calves for weaning, 5 @ 109 for yearling and 3 @ 128 on IMF. Those five bulls have been top sellers each year and have averaged 796 lbs. at weaning.
- 7123's sire, Merit 466 is extremely balanced with his shape and size. Merit 466 is backed by one of the best cows at Herbster Angus Farms, Limestone May 8195. She raised the top selling bulls in Herbster's sales in 2014 and 2015.

Home of Industry Leading Females



LOT 112 AS A 190 DAYS OF AGE



LOT 112 WITH HIS DAM



LOT 113: MATERNAL BROTHER

Lot 113		AMDAHL MERIT 7162						
BD: 03/12/17				Reg No: 18968203			Tattoo: 7162	
S A V MERIT 0616				S A V MANDAN 5664				CW
HERBSTER LAUREL 466				CHAMPION HILL EMBLYNETTE5808				+27
LIMESTONE MAY 8195				S A V 8180 TRAVELER 004				Marb
ANGUS				S A V MAY 2436				+0.58
TOKACH IN FOCUS 8083				MYTTY IN FOCUS				RE
ST MISS HOT FLASH BLACKBIRD				TOKACH BLACKBIRD 6074				+0.36
R K MISS HOT FLASH BLKBD 14				BUSHES HOTFLASH				Fat
				R K MISS STAR BLACKBIRD 17				+0.007
CED	BW	WW	YW	CEM	Milk	SW	\$F	\$B
+3	+1.3	+37	+80	+6	+27	+34.97	+29.94	+93.60
C/E: 3			BW: 82		Adj. WW: 702		WWR: 92	

- ADG: 4.1
- 365 Adj. Weight: 1,357 lbs.
- Amdahl's Merit 7162 is another standout Merit 466 son that has bone, correctness and the look. He gained 3.6 lbs. per day since birth.
- His dam, Miss Hot Flash Blackbird is strong topped, deep bodied with extra length. She has had 3 @ 105 on yearling and her three bulls have averaged 111 on IMF with a 103 on ribeye.
- 7162's sire, Merit 466 has always caught the eye of those who know the kind of cattle that will keep you in the cattle business. Merit 466 is a high capacity, big muscled bull that sires consistent growth.

Lot 114		AMDAHL MERIT 7154						
BD: 03/08/17		Reg No: 18946114		Tattoo: 7154				
S A V MERIT 0616		S A V MANDAN 5664		CW				
HERBSTER LAUREL 466		CHAMPION HILL EMBLYNETTE5808		+53				
LIMESTONE MAY 8195		S A V 8180 TRAVELER 004		Marb				
ANGUS		S A V MAY 2436		+0.27				
TC ABERDEEN 759		C R A BEXTOR 872 5205 608		RE				
D R LADY 114		TC BLACKBIRD 4034		+0.59				
D R LADY 5036		DR COLE COMMITMENT		Fat				
		D R LADY 2590		+0.020				
CED	BW	WW	YW	CEM	Milk	\$W	\$F	\$B
+8	+1.4	+58	+106	+9	+31	+61.95	+69.87	+139.59
C/E: 4		BW: 75		Adj. WW: 818		WWR: 107		

- ADG: 3.3
- 365 Adj. Weight: 1,351 lbs.
- Amdahl's Merit 7154 is a great balance of calving ease and high performance. He earned a 205 day weight of 818 lbs. for a weaning ratio of 107. 7154 ranks in the top 10% for YH, Milk & CW, top 15% for MH & \$W and top 20% for YW, RADG, \$F & \$B.
- His dam, D R Lady 114 had the top selling bull in our 2015 sale. She has had 5 calves averaging 76 lbs. at birth and has ratioed 105 on five calves at weaning. Her three bulls have ratioed 119 for IMF and 101 on ribeye. A great performance cow averaging 785 lbs. at weaning on her five calves.
- This Merit 466 son is as balanced as they come and will make a great herd sire.

# Herbster & Next Step sons

Lot 115		AMDAHL MERIT 7175	
BD: 03/18/17		Reg No: 18946250	Tattoo: 7175
S A V MERIT 0616	S A V MANDAN 5664	CW	+36
HERBSTER LAUREL 466	CHAMPION HILL EMBLYNETTE5808	Marb	+0.43
LIMESTONE MAY 8195	S A V 8180 TRAVELER 004	RE	+0.38
ANGUS	S A V MAY 2436	Fat	+0.034
CB BLOCK PARTY 156	WERNER WAR PARTY 2417		
AMDAHL'S TJ MISS BP 907-3105	CB 965 MAINLINE		
AMDAHL'S MISS BLAZE 608-907	O C C MISSING LINK 830M		
	AMDAHL MISS BLAZE HOMER 608		

CED	BW	WW	YW	CEM	Milk	\$W	\$F	\$B
+8	+0.8	+49	+84	+5	+35	+61.24	+37.93	+111.09

C/E: 2	BW: 88	Adj. WW: 782	WWR: 102
--------	--------	--------------	----------

- ADG: 3.7
- The result of a proven mating of Merit 466 to the highly maternal, Amdahl's Miss BP 3105. 7175 earned a 205 day weight of 782 lbs. rationing 102. He gained almost 4 lbs. per day from birth to weaning. He ranks in the top 2% for Milk, top 10% for DOC and the top 15% for \$W.
- Merit 7175 has a very attractive dam, Amdahl's Miss BP 3105 is a very long, well put together female that has been highly productive earning a weaning ratio of 103 on three calves and her bull from last year had our best ultrasound data, ratioing 105 on IMF and 123 for ribeye.
- Amdahl's Merit 7175 will surely be as productive as his sire, Merit 466.



LOT 116: MATERNAL BROTHER



LOT 117 AS A CALF



LOT 117 WITH HIS DAM



LOT 117



LOT 117 SIRE:  
PRAIRIE PRIDE NEXT STEP 2036

Lot 116		AMDAHL MERIT 7141	
BD: 02/27/17		Reg No: 18938591	Tattoo: 7141
S A V MERIT 0616	S A V MANDAN 5664	CW	+9
HERBSTER LAUREL 466	CHAMPION HILL EMBLYNETTE5808	Marb	+0.42
LIMESTONE MAY 8195	S A V 8180 TRAVELER 004	RE	+0.15
ANGUS	S A V MAY 2436	Fat	+0.036
JAUER MODERATOR 297 523	O C C MODERATOR 825M		
AMDAHL DIXIE MODERATOR 828	JAUER HELMSMAN 784 297		
JAUER HOMER 550 109	O C C HOMER 650H		
	JAUER TRAVELDGE 550 327		

CED	BW	WW	YW	CEM	Milk	\$W	\$F	\$B
+12	-0.6	+20	+45	+8	+27	+24.96	+10.96	+47.37

C/E: 5	BW: 77	Adj. WW: 655	WWR: 86
--------	--------	--------------	---------

- ADG: 3.3
- Amdahls Merit 7141 is a five-star calving ease bull that has the highest \$EN in the sale. He has a 71 lb. birth weight ratioing 94 and is a sleep-all-night kind of bull. 7141 has great looks and natural thickness, ranking in the top 10% for CED & \$EN, & the top 15% for BW.
- 7141's dam, Amdahl Dixie Moderator 828, is also a highly proven calving ease dam with tremendous efficiency. She has had eight calves at 78 lbs. at birth and her last two bulls have earned a ribeye ratio of 109. She ranks in the top 10% for CED & the top 15% for BW & \$YG. She is one of the very top efficiency cows in the breed with a \$EN of +32.

Lot 117		AMDAHL FORWARD 722	
BD: 01/14/17		Reg No: 18951648	Tattoo: 722
SYDGEN 928 DESTINATION 5420	B/R DESTINATION 727-928	CW	+52
PRAIRIE PRIDE NEXT STEP 2036	SHADY BROOK ENTENSE 76D 29H	Marb	+0.25
FLYING V MISS PRIDE 426	BOYD NEW DAY 8005	RE	+0.35
ANGUS	FLYING V PRIDE 1290	Fat	-0.005
P A R COUNT MAGNITUDE 28	O C C MAGNITUDE 805M		
P A R BLAZING MAGNITUDE 302	BAA COUNTESS 6104A		
P A R BLAZING HOMER 188	PAR DAKOTA HOMER 05		
	P A R EMBLAZON 296		

CED	BW	WW	YW	CEM	Milk	\$W	\$F	\$B
+1	+3.8	+55	+104	+5	+14	+35.27	+74.70	+142.72

C/E: 2	BW: 89	Adj. WW: 759	WWR: 99
--------	--------	--------------	---------

- ADG: 4.6
- Amdahl Forward 722 brings pedigree, performance and cow family strength together along with breed leading EPD profile, to complete a perfect herd bull resume'. Forward 722 ranks in the top 2% for RADG, he also ranks in the top 10% for CW, along with 15% for \$F, \$B & \$EN.
- His dam, 302, is one of the most efficient cows with a great udder and easy fleshing. Backed by some of the breed's top bulls for calving ease and all-around maternal traits are OCC Emblazon and OCC Homer.
- With 722's maternal traits and performance, he is a sure herd bull.

# Tour of Duty & Frontman sons

## Lot 118 AMDAHL TOUR OF DUTY 7128

118

BD: 02/23/17		Reg No: 18938587		Tattoo: 7128		CW		
WERNER WAR PARTY 2417		CONNEALY ONWARD				+46		
R B TOUR OF DUTY 177		BAAR USA LADY JAYE 489				Marb		
B A LADY 6807 305		VERMILION DATELINE 7078				-0.07		
ANGUS		G D LADY HI FLYER 302				RE		
P A R EMBLAZON 4522		O C C EMBLAZON 854E				+0.68		
AMDAHL'S MISS EMBLAZON 616		P A R H DUTY 56				Fat		
P A R EMBLAZON 50		O C C EMBLAZON 854E				-0.035		
		P A R HEAVY DRIVE 478						
CED	BW	WW	YW	CEM	Milk	SW	SF	SB
+1	+3.9	+61	+116	+1	+27	+54.26	+89.01	+122.97
C/E: 2		BW: 87		Adj. WW: 752		WWR: 98		

- ADG: 3.2
- 365 Adj. Weight: 1,263 lbs.
- 7128 is sired by the top semen selling bull at Origen- R B Tour Of Duty 177. Amdahl Tour Of Duty 7128 follows his very popular sire by having looks and ranking high in many traits. He ranks in the top 3% for RADG, top 5% for \$F, top 10% in \$YG, \$YW, top 20% for RE, WW & YH & the top 25% for milk & CW.
- His dam, Amdahl's Miss Emblazon 616, is one of the many great daughters out of our popular donor cow, Emblazon 50. 616 has had two calves at 111 on yearling and has averaged 79 lbs. at birth on nine calves.



## Lot 120 AMDAHL FRONTMAN 749

120	BD: 01/19/17	Reg No: 18960738	Tattoo: 749	CW				
MOGCK FRONTMAN 1141 MOGCK ENTELLO 1446	KESSLERS FRONTMAN R001	CONNEALY FRONT PAGE 0228	-1					
		KESSLERS BELL 0024	Marb					
		MYTTY IN FOCUS	-0.17					
ANGUS AMDAHL'S MODERATOR 829 AMDAHL'S MISS MODE 616-281 AMDAHL'S MISS EMBLAZON 616		MOGCK ENTELLO 1724	RE					
		JAUER MODERATOR 297 523	+0.27					
		JAUER 077 GLADIATOR 982 2011	Fat					
		P A R EMBLAZON 4522	-0.039					
		P A R EMBLAZON 50						
CED	BW	WW	YW	CEM	Milk	SW	SF	SB
+2	+1.2	+21	+49	-6	+22	+14.85	+8.71	+18.77
C/E: 2		BW: 97		Adj. WW: 640		WWR: 84		

- ADG: 3.9
- 365 Adj. Weight: 1,268 lbs.
- This Frontman son offers rib, depth and moderation with capacity. These are the kind that will hold together in tough times. Amdahl Frontman 749 is the kind of bull that will add fleshing ability and correctness to his future offspring. He ranks in the top 2% for \$YG, the top 4% in SC & top 10% for \$EN, which is very hard to find.
- His dam, Amdahl's Miss Mode 616-281, has been a consistent producer and was the mother of one of the top selling bulls in the 2015 sale, BP 411. 281 ranks in the top 3% for \$EN & top 10% for the \$YG. She is one of the many daughters that go back to the great P A R Emblazon 50.
- 749 is the type of herd sire that will add thickness and longevity to his offspring.



LOT 118 SIRE: R B TOUR OF DUTY 177

## Lot 119 AMDAHL TRUST WORTHY 742

119

BD: 01/17/17		Reg No: 18948296		Tattoo: 742		CW		
KESSLERS FRONTMAN R001		CONNEALY FRONT PAGE 0228				+17		
MOGCK FRONTMAN 1141		KESSLERS BELL 0024				Marb		
MOGCK ENTELLO 1446		MYTTY IN FOCUS				-0.35		
ANGUS		MOGCK ENTELLO 1724				RE		
AMDAHL'S MVP 040		O C C LINEBRED 661L				+0.29		
AMDAHL TJ ERICA 604-3149		P A R HEAVY QUEEN RITO 531				Fat		
AMDAHL ERICA 1019 JUPITER604		O C C JUPITER 671J				-0.015		
		P A R HOMER'S BAR 82						
CED	BW	WW	YW	CEM	Milk	SW	SF	SB
+11	-0.9	+40	+77	+2	+24	+45.00	+35.62	+36.77
C/E: 5		BW: 73		Adj. WW: 750		WWR: 98		

- ADG: 4.1
- 365 Adj. Weight: 1,403 lbs.
- Recommended for heifers. Amdahl Trust Worthy 742 is incredibly deep ribbed, thick and muscular. 742 will add lots of calving ease, efficiency and thickness to his progeny. He is a true heifer bull, ranking in the top 10% for BW & top 15% for CED, SC & \$EN.
- His dam, Amdahl TJ Erica 604-3149, has had three calves at 77 lbs. at birth. Udder quality is very important to us and she is no exception with great disposition and length. This female did well.

## Lot 121 AMDAHL EASY DOES IT 754

121

BD: 01/20/17		Reg No: 18948298		Tattoo: 754		CW		
KESSLERS FRONTMAN R001		CONNEALY FRONT PAGE 0228				+17		
MOGCK FRONTMAN 1141		KESSLERS BELL 0024				Marb		
MOGCK ENTELLO 1446		MYTTY IN FOCUS				+0.04		
ANGUS		MOGCK ENTELLO 1724				RE		
CB BLOCK PARTY 156		WERNER WAR PARTY 2417				+0.71		
AMDAHL JD MISS BLK PAR50-390		CB 965 MAINLINE				Fat		
P A R EMBLAZON 50		O C C EMBLAZON 854E				-0.022		
		P A R HEAVY DRIVE 478						
CED	BW	WW	YW	CEM	Milk	SW	SF	SB
+7	+0.0	+44	+67	-1	+21	+44.91	+9.72	+58.43
C/E: 5		BW: 74		Adj. WW: 612		WWR: 80		

- ADG: 3.5
- 365 Adj. Weight: 1,169 lbs.
- This Frontman son, 754, is loaded with performance and maternal traits in his pedigree. He is a well-rounded bull with shape and structure. He ranks in the top 1% for \$YG, top 15% for \$EN & top 20% for SC, BW & RE. 754 started off at 74 lbs. at birth and he weaned off lighter because his mother died at pasture, which is unfortunate because she was one of the top up-and-coming females in our herd.
- His dam, Amdahl JD Miss Blk Par50-390, was a very well-rounded female for EPDs and phenotype. Her dam, P A R Emblazon 50, was in our donor program for years and has over 15 daughters and granddaughters in production on the ranch.

# OCC Big Time 746Z sons

Lot 122		AMDAHL BIG TIME 750	
BD: 01/19/17		Reg No: 18938562	Tattoo: 750
O C C REAR END 751R	O C C HOMER 650H		CW
O C C BIG TIME 746Z	FCC REVOLUTION ROSE 995N		+27
O C C DIXIE ERICA 771R	O C C MISSING LINK 830M		Marb
ANGUS	O C C DIXIE ERICA 776M		-0.24
R K MR FAME 15	CARLSON FAME 6294C3		RE
R K MISS FAME ERICA 4A	R K MISS FORTUNE ERICA 2		+0.27
R K MISS R TIME ERICA 4 A	R K MR HI FLYER 8A		Fat
	R K MISS FOX ERICA 10 C		-0.020

CED	BW	WW	YW	CEM	Milk	\$W	\$F	\$B
-1	+4.1	+53	+95	+2	+12	+28.69	+56.90	+66.18

C/E: 2	BW: 85	Adj. WW: 770	WWR: 101
--------	--------	--------------	----------

- ADG: 3.6
- 365 Adj. Weight: 1,347 lbs.
- Amdahls Big Time 750 starts off by being efficient and weaning off at 770 lbs., he ratioed 101, which is great considering he was a twin with Big Time 751. He ranks in the top 10% for DMI, the top 15% for RADG and the top 20% for MW & \$EN.
- His dam, 4902, weaned off a combined weight of 1,517 lbs. She ranks in the top 1% for MW & MH and the top 5% for YH.
- 750's sire, O C C Big Time 746Z, is one of the rare combinations in the OCC breeding program that combines maternal and high performance EPDs.

Lot 124		AMDAHL BIG TIME 772	
BD: 01/29/17		Reg No: 18959324	Tattoo: 772
O C C REAR END 751R	O C C HOMER 650H		CW
O C C BIG TIME 746Z	FCC REVOLUTION ROSE 995N		+12
O C C DIXIE ERICA 771R	O C C MISSING LINK 830M		Marb
ANGUS	O C C DIXIE ERICA 776M		+0.36
O C C PROTOTYPE 847P	O C C KANGA 886K		RE
AMDAHL MISS 778 031	O C C DIXIE ERICA 867K		+0.32
S A 48 HUNTER 778 506	S A 928H HUNTER 48 255		Fat
	S A 221 EMBLAZON 506 061		-0.012

CED	BW	WW	YW	CEM	Milk	\$W	\$F	\$B
+2	+2.1	+42	+75	+3	+17	+32.61	+33.15	+70.58

C/E: 3	BW: 80	Adj. WW: 720	WWR: 94
--------	--------	--------------	---------

- ADG: 3.8
- 365 Adj. Weight: 1,326 lbs.
- This O C C Big Time 746Z has thickness like no other. Amdahls Big Time 772 has muscle, natural thickness and is maternal as they come. If you are looking to put thickness with efficiency, he is just that kind of bull. He ranks in the top 10% for \$EN and the top 15% for \$YG.
- His dam, Amdahl Miss 778 031, has a tremendous udder, great feet and is as easy fleshing as they come. 031 has had six calves at 95 for a birth ratio and her three sons have ratioed 125 on IMF. She ranks in the top 3% for \$EN & top 25% for CED & BW.
- 772's sire, O C C Big Time 746Z is one of the rare combinations in the OCC's breeding program that combines maternal and high performance EPDs.



#1 Bull source for CED, BW,  
\$W, Scrotal, Doc, & \$EN

Lot 123		AMDAHL BIG TIME 751	
BD: 01/19/17		Reg No: 18938563	Tattoo: 751
O C C REAR END 751R	O C C HOMER 650H		CW
O C C BIG TIME 746Z	FCC REVOLUTION ROSE 995N		+17
O C C DIXIE ERICA 771R	O C C MISSING LINK 830M		Marb
ANGUS	O C C DIXIE ERICA 776M		+0.09
R K MR FAME 15	CARLSON FAME 6294C3		RE
R K MISS FAME ERICA 4A	R K MISS FORTUNE ERICA 2		+0.37
R K MISS R TIME ERICA 4 A	R K MR HI FLYER 8A		Fat
	R K MISS FOX ERICA 10 C		-0.030

CED	BW	WW	YW	CEM	Milk	\$W	\$F	\$B
+2	+2.3	+45	+84	+6	+16	+32.54	+45.34	+69.44

C/E: 2	BW: 82	Adj. WW: 747	WWR: 100
--------	--------	--------------	----------

- ADG: 3.5
- 365 Adj. Weight: 1,309 lbs.
- Amdahl Big Time 751 starts off by being efficient and weaning off at 747, which is impressive considering he is a twin with Big Time 750. He ranks in the top 10% for DMI, the top 15% for RADG and the top 20% for MW & \$EN.
- His dam, 4902, weaned off a combined weight of 1,517 lbs. She ranks in the top 1% for MW & MH and the top 5% for YH.
- 751's sire, O C C Big Time 746Z, is one of the rare combinations in the OCC breeding program that combines maternal and high performance EPDs.



LOT 124 DAM: AMDAHL MISS 778 031



LOT 124: MATERNAL BROTHER

# 2-Year-Old Bulls



Lot 125 AMDAHL'S UPDATE 6168									
BD: 03/27/16				Reg No: 18637742				Tattoo: 6168	
TOKACH UPDATE 9009					SITZ UPWARD 307R				
SK MR UPDATE 1					TOKACH BLACK LADY 4100				
S K MISS TRAVEL LOG ELBA 17					CARLSON 004 TRAVEL LOG 513				
ANGUS 68 MYTTY IN FOCUS					S K MISS STRATEGY ELBA 10				
D R ERICA 104					S A F FOCUS OF E R				
D R ERICA 967					MYTTY COUNTESS 906				
					D R NEW DESIGN 7078				
					D R ERICA 5031				
CED	BW	WW	YW	CEM	Milk	SW	SF	SB	CW
+6	+2.5	+64	+114	+8	+24	+57.27	+66.45	+122.83	+40
									Marb
									+0.99
									RE
									+0.18
									Fat
									+0.046
C/E: 2 BW: 85 Adj. WW: 715 WWR: 98									

- ADG: 3.8
- 365 Adj. Weight: 1,387 lbs.
- Amdahls Update 6168 is an AI stud prospect that is as long as they come. Update 6168 has natural thickness with distinct eye appeal. He is a maternal brother to one of the top selling females in the 2018 Foundation Female Sale (Amdahls Erika Hickok 544). 544 is the top EPD cow in the whole breed. 6168 ranks in the top 3% for DOC, top 10% for YW, MW, Marb & \$QG & the top 15% for WW & MH.
- He is one of the top bulls to be offered.
- Well balanced EPDs, ranks high in the Rancher Economic Traits (EPDs).
- Maternal Brother to the #1 maternal EPD cow in the Angus breed.



LOT 125: MATERNAL SISTER



LOT 125 DAM WITH MATERNAL SISTER

# 2-Year-Old Bulls

Lot 126 AMDAHL BIG SKY 638									
BD: 01/27/16				Reg No: 18627451				Tattoo: 638	
CONNEALY EARNAN 076E				CONNEALY CONSENSUS					
MUSGRAVE BIG SKY				BRAZILA OF CONANGA 3991 839A					
SAV PRIMROSE 7861				S A F 598 BANDO 5175					
ANGUS				S A V PRIMROSE 8244					
AMDAHL'S MVP 040				O C C LINEBRED 661L					
AMDAHL'S MISS MVP 3178				P A R HEAVY QUEEN RITO 531					
JAUER NO FAULT 498 602				O C C NO FAULT 901N					
				JAUER 107 HOMER 266 498					
CED	BW	WW	YW	CEM	Milk	\$W	\$F	\$B	CW
+8	+1.4	+57	+92	+10	+26	+62.99	+58.29	+105.72	+28
									Marb
									+0.43
									RE
									+0.21
									Fat
									+0.040
C/E: 3									
BW: 85									
Adj. WW: 807									
WWR: 109									

- ADG: 3.8
- 365 Adj. Weight: 1,321 lbs.
- Amdahl Big Sky 638 is a moderate, thick and deep ribbed bull with lots of eye appeal. He had a 205 day weight of 807 lbs. for a weaning ratio of 109.
- 638's dam, Amdahl's Miss MVP 3178, records a weaning ratio of 110 on three calves, her three calves have all been bulls and have averaged 806 lbs. at weaning.
- 638's full brother, Amdahls Supreme Court 764, sells as a yearling, sired by Big Sky.
- Bottomline – if you sell cattle by the pound, this is the type of herd sire that will pay back.



Lot 128 AMDAHL'S FRONTMAN 698									
BD: 02/23/16				Reg No: 18645286				Tattoo: 698	
KESSLERS FRONTMAN R001				CONNEALY FRONT PAGE 0228				CW	
MOGCK FRONTMAN 1141				KESSLERS BELL 0024				+26	
MOGCK ENTELLO 1446				MYTTY IN FOCUS				Marb	
ANGUS				MOGCK ENTELLO 1724				+0.30	
R K MR ROLLS ROYCE 5				BUSH'S ROLLS REPEAT 32				RE	
S K MISS ROLLS LADY 10				R K MISS FOX MAY 20A				+0.31	
R K MISS STAR LADY 32 A				DA ES RO LONE STAR 3088				Fat	
				R K MISS FOX LADY 4				-0.007	
CED	BW	WW	YW	CEM	Milk	\$W	\$F	\$B	
+1	+0.9	+42	+70	-2	+31	+49.58	+24.17	+92.68	
C/E: 2			BW: 81		Adj. WW: 752			WWR: 104	

- ADG: 3.3
- 365 Adj. Weight: 1,172 lbs.
- Amdahls Frontman 698 is a well made son of MOGCK Frontman 1141. He offers size, growth and pounds that will help add profit to his future herd.
- His sire, Frontman 1141, is known for adding bone and eye appeal to his calves.
- 698 is an opportunity to get a well balanced, two year old bull.



Lot 127 AMDAHL BIG SKY 695									
BD: 02/23/16					Reg No: 18661733			Tattoo: 695	
CONNEALY EARNAN 076E					CONNEALY CONSENSUS				
MUSGRAVE BIG SKY					BRAZILA OF CONANGA 3991 839A				
SAV PRIMROSE 7861					S A F 598 BANDO 5175				
ANGUS					S A V PRIMROSE 8244				
BUSH'S HOT COMMODITY 877					BUSH'S BIG TIME 452				
RK MISS HOT ERICA P 7					BUSH'S 4966 DELIGHT 412				
R K MISS DATELINE ERICA P 14					HART DATELINE 5516				
					R K MISS TOGA ERICA P 1				
CED	BW	WW	YW	CEM	Milk	SW	SF	SB	CW
+8	+2.0	+60	+106	+14	+21	+50.26	+70.77	+127.77	+34
									Marb
									+0.62
									RE
									+0.49
									Fat
									-0.010
C/E: 2 BW: 88 Adj. WW: 717 WWR: 99									

- ADG: 3.7
- 365 Adj. Weight: 1,253 lbs.
- Amdahl Big Sky 695 is a massive Big Sky son that will put pounds on his calves. 695 is a deep bodied, easy fleshing bull with an abundance of volume and capacity.
- His dam is a long, deep bodied female that produces a top cut calf every year Big Sky 695 is a big, strapping two year old bull that will cover a lot of females.
- Balanced on the \$Value EPDs, rank higher on WW & YR.



# 2-Year-Old Bulls

## Lot 129 AMDAHL TOUR OF DUTY 6131

BD: 03/10/16	Reg No: 18993430	Tattoo: 6131	CW
WERNER WAR PARTY 2417 R B TOUR OF DUTY 177 B A LADY 6807 305 ANGUS AKERS MISSING LINK 9603 PAR HOMER'S LINK 293 P A R HOMER'S DUTY 119	CONNEALY ONWARD BAAR USA LADY JAYE 489 VERMILION DATELINE 7078 G D LADY HI FLYER 302 O C C MISSING LINK 830M O C C BLACKBIRD 736K PAR DAKOTA HOMER 05 P A R H DUTY 56	Marb RE Fat	

CED	BW	WW	YW	CEM	Milk	SW	SF	SB
+5	+2.2	+34	+65	+8	+23	+26.36	+12.34	

C/E: 2	BW: 86	Adj. WW: 624	WWR: 84
--------	--------	--------------	---------

- ADG: 3.0
- 365 Adj. Weight: 1,100 lbs.
- Amdahl Tour of Duty 6131 is an unique mating of OCC Missing Link and R B Tour of Duty 177. Amdahl Tour of Duty 6131 is super compete with incredible thickness, volume and muscle – built to last.
- He has a lower weaning rate because his mother died before weaning.
- It is very hard to find a two year old Tour of Duty son, but here is one to build a herd around.

## Lot 131 AMDAHL CONSENSUS 6165

BD: 03/26/16	Reg No: 18637741	Tattoo: 6165	CW
VIN-MAR CONSENSUS 2616 COR BLACKCAP 6224 Z38 MIDLND ANGUS R K MR LEAD TIME 3 R K MISS LEAD ERICA R K MISS FAME ERICA 5	CONNEALY CONSENSUS BLUE LILLY OF CONANGA 16 BR MIDLAND VT 1407 NEW DESIGN Z38 CONNEALY LEADTIME R K MISS DATELINE BLBA E 13 CARLSON FAME 6294C3 R K MISS R TIME ERICA 15	+18 Marb +0.52 RE +0.35 Fat +0.023	

CED	BW	WW	YW	CEM	Milk	SW	SF	SB
+3	+0.5	+40	+71	+1	+28	+47.80	+27.83	+84.96

C/E: 2	BW: 88	Adj. WW: 681	WWR: 94
--------	--------	--------------	---------

- ADG: 3.4
- 365 Adj. Weight: 1,233 lbs.
- Amdahl Consensus 6165 is an impressive two year old Consensus son that ranks in the top 20% for DMI, YH & milk.
- 6165's dam is a well balanced cow that has great feet and a picture perfect udder. She has earned a weaning ratio of 104 on ten calves.
- This long two year old bull will add pounds and consistency to his herd.

## Lot 133 AMDAHL'S UPDATE 6141

BD: 03/13/16	Reg No: 18637732	Tattoo: 6141	CW
TOKACH UPDATE 9009 SK MR UPDATE 1 S K MISS TRAVEL LOG ELBA 17 ANGUS P A R EMBLAZON 4522 AMDAHL'S PRIDE EMBLAZON 615 P A R ERIKA'S TRAVELER 52	SITZ UPWARD 307R TOKACH BLACK LADY 4100 CARLSON 004 TRAVEL LOG 513 S K MISS STRATEGY ELBA 10 O C C EMBLAZON 854E P A R H DUTY 56 P A R GLADIATOR 270 P A R TRAVELING ADO	+17 Marb +0.44 RE +0.55 Fat -0.028	

CED	BW	WW	YW	CEM	Milk	SW	SF	SB
+9	+2.0	+36	+65	+6	+21	+31.28	+21.56	+87.40

C/E: 3	BW: 82	Adj. WW: 652	WWR: 90
--------	--------	--------------	---------

- ADG: 3.3
- 365 Adj. Weight: 1,182 lbs.
- Amdahls Update 6141 is a powerful two year old bull that goes back to one of the most popular female producing bulls – O C C Emblazon 854.
- This bull has always been an eye catcher and will always be a hard working two year old bull. He ranks in the top 3% for \$TG & top 10% for \$EN.

## Lot 130 AMDAHL CONSENSUS 6132

BD: 03/10/16	Reg No: 18645420	Tattoo: 6132	CW
CONNEALY CONSENSUS 7229 SCHELSKES CONSENSUS 2327A D 104 MONIQUE R585 ANGUS BUSHES GRAND STAND RK MISS DESIGN ELBA E 24 RK MISS RIGHT TIME ELBA E 19	CONNEALY CONSENSUS BLUE LILLY OF CONANGA 16 TC FREEDOM 104 D 6134 MISS DIVIDEND J998 BUSHES GRAND DESIGN BUSHES LADY LUCK R K MR RIGHT TIME 11 R K MISS R&J ELBA E 8	+33 Marb +0.38 RE +0.32 Fat +0.013	

CED	BW	WW	YW	CEM	Milk	SW	SF	SB
+1	+1.6	+54	+102	+5	+28	+57.26	+65.98	+109.58

C/E: 3	BW: 86	Adj. WW: 715	WWR: 98
--------	--------	--------------	---------

- ADG: 3.3
- 365 Adj. Weight: 1,203 lbs.
- Amdahl Consensus 6132 is a Consensus grandson that is broad backed and super thick with abundant volume and rib shape. He is the kind that will thrive in any environment.
- 6132's dam is a long bodied female with great maternal thickness and an ideal udder.
- This is a great chance to get a Consensus 7229 son that will cover a lot of country.

## Lot 132 AMDAHL CONSENSUS 6176

BD: 04/02/16	Reg No: 18645414	Tattoo: 6176	CW
VIN-MAR CONSENSUS 2616 COR BLACKCAP 6224 Z38 MIDLND ANGUS R K MR FAME 15 S K MISS FAME LADY 3A S K MISS SCOTCH CAP LADY 8	CONNEALY CONSENSUS BLUE LILLY OF CONANGA 16 BR MIDLAND VT 1407 NEW DESIGN Z38 CARLSON FAME 6294C3 R K MISS FORTUNE ERICA 2 CARLSON 9440 SCOTCH CAP B 2 R K MISS STAR LADY 32 A	+28 Marb +0.39 RE +0.54 Fat +0.013	

CED	BW	WW	YW	CEM	Milk	SW	SF	SB
+3	+2.6	+48	+90	+3	+26	+44.21	+51.60	+102.98

C/E: 2	BW: 87	Adj. WW: 804	WWR: 111
--------	--------	--------------	----------

- ADG: 3.8
- 365 Adj. Weight: 1,384 lbs.
- Amdahl Consensus 6176 is another standout son of Consensus 2616. 6176 ranks in the top 15% for the HP & the top 20% for YH. He has eye appeal and is sound footed with great substance. He earned a 205 day weight of 804 lbs., ratioing 111.

## Lot 134 AMDAHL'S BIG TIME 656

BD: 02/07/16	Reg No: 18653725	Tattoo: 656	CW
O C C REAR END 751R O C C BIG TIME 746Z O C C DIXIE ERICA 771R ANGUS R K MR FAME 15 R K MISS FAME ELLUNA 2A R K MISS FORTUNE ELLUNA	O C C HOMER 650H FCC REVOLUTION ROSE 995N O C C MISSING LINK 830M O C C DIXIE ERICA 776M CARLSON FAME 6294C3 R K MISS FORTUNE ERICA 2 BUSHES NEWSBOY 426 R K MISS FOX ELLUNA 16	+27 Marb -0.40 RE +0.58 Fat -0.027	

CED	BW	WW	YW	CEM	Milk	SW	SF	SB
+1	+2.8	+42	+74	+5	+15	+26.11	+42.91	+69.89

C/E: 3	BW: 77	Adj. WW: 741	WWR: 102
--------	--------	--------------	----------

- ADG: 3.5
- 365 Adj. Weight: 1,265 lbs.
- Amdahls Big Time 656 is a thick O C C Big Time son that will add pounds with efficiency. He ranks in the top 5% for RADG & \$YG and he ranks in the top 10% for SC & \$EN.
- Big Time 656 is a great future herd bull prospect that offers predictable growth and performance.

# Open Heifers

## Lot 135 AMDAHL MISS COWBOY 3169-7103

BD: 02/14/17	Reg No: 18946249	Tattoo: 7103	CW
HA OUTSIDE 3008	KG SOLUTION 0018		+20
HA COWBOY UP 5405	HA EVER LADY 1575		Marb
HA BLACKCAP LADY 1602	HA PROGRAM 7328		+0.02
	HA BLACKCAP LADY 5515		RE
AMDAHL'S LEGEND 804	O C C LEGEND 616L		+0.22
AMDAHL'S MISS LEGEND 123-316	P A R HOMER'S SPADE 13		Fat
AMDAHL MISS EMBLAZON 109-123	O C C AMDAHL EMBLAZON 709U		+0.004
	JAUER HOMER 550 109		

CED	BW	WW	YW	CEM	Milk	\$W	\$F	\$B
+10	+0.9	+54	+91	+4	+16	+54.66	+61.77	+77.53

BW: 79

Adj. WW: 641

WWR: 91

• 7103 is one of the first Cowboy Up heifers to be offered for sale. Amdahls Miss Cowboy Up 7103 comes from a long line of highly productive females. She is a great combination of performance and maternal traits. 7103 ranks in the top 3% for DMI, top 5% for \$EN, and the top 15% for RADG

• Her dam, Amdahls Miss Legend 3169, is a very feminine, well made female that can survive in any environment. She ranks in the top 1% for \$EN, 3% for CED, and top 10% for BW & DMI. You will not find a more efficient female anywhere. Ranking in the top 1% for \$EN at a +30.

• This beautiful daughter, sired by HA Cowboy Up 5405 will have industry leading genetics.



LOT 136 DAM: P A R EMBLAZON 50 AT 17 YEARS OF AGE



## Lot 136 AMDAHL ERICA ET 50-7108

BD: 02/17/17	Reg No: 18946263	Tattoo: 7108	CW
HA OUTSIDE 3008	KG SOLUTION 0018		+33
HA COWBOY UP 5405	HA EVER LADY 1575		Marb
HA BLACKCAP LADY 1602	HA PROGRAM 7328		-0.08
	HA BLACKCAP LADY 5515		RE
O C C EMBLAZON 854E	D H D TRAVELER 6807		+0.66
P A R EMBLAZON 50	DIXIE ERICA OF C H 1019		Fat
P A R HEAVY DRIVE 478	P A R HEAVY RITO 145		+0
	P A R HEAVY DUTY DRIVE 485		

CED	BW	WW	YW	CEM	Milk	\$W	\$F	\$B
+3	+2.9	+63	+108	+3	+7	+38.76	+78.27	+98.93

BW: 75

Adj. WW: 612

WWR: 87

• Amdahl Erica 7108 is quite the genetic package, backed by O C C Emblazon and HA Cowboy Up. This ET female is out of the most proven donor cow, Emblazon 50, who lived to be 17 years old and still had a youthful udder.

• 7108 ranks in the top 10% for RADG, \$EN and \$F and in the top 15% WW, YW and DMI. 50K tested.

## Lot 137 AMDAHL DIXIE ERICA 296-7133

BD: 02/24/17	Reg No: 18946256	Tattoo: 7133	CW
HA OUTSIDE 3008	KG SOLUTION 0018		+32
HA COWBOY UP 5405	HA EVER LADY 1575		Marb
HA BLACKCAP LADY 1602	HA PROGRAM 7328		+0.17
	HA BLACKCAP LADY 5515		RE
AMDAHL'S MODERATOR 829	JAUER MODERATOR 297 523		+0.17
AMDAHL JD DIXIE ERICA905-296	JAUER 077 GLADIATOR 982 2011		Fat
AMDAHL JD DIXIE ERICA602-905	O C C MISSING LINK 830M		-0.017
	JAUER NO FAULT 498 602		

CED	BW	WW	YW	CEM	Milk	\$W	\$F	\$B
+1	+4.2	+58	+97	+0	+14	+38.28	+55.52	+98.01

BW: 82

Adj. WW: 629

WWR: 90

• 7133 is by the famed HA Cowboy Up 5405 and out of one of our very easy keeping cow families. They have been bred for easy fleshing and ranks in the top 15% of the breed for \$EN.



# Open Heifers

## Selling pick of 3 flush sisters

### Lot 138 AMDAHL BLACKBIRD ET 148-746

BD: 01/18/17				Reg No: 18946111				Tattoo: 746		CW
CONNEALY EARNAN 076E				CONNEALY CONSENSUS						+26
MUSGRAVE BIG SKY				BRAZILA OF CONANGA 3991 839A						Marb
SAV PRIMROSE 7861				S A F 598 BANDO 5175						+0.43
H A R B WINDY 702 JH				S A V PRIMROSE 8244						RE
D R BLACKBIRD 148				A A R REALLY WINDY 1205						+0.14
D R BLACKBIRD 5043				H A R B BLACK LADY 073 J H						Fat
				DR COLE COMMITMENT						+0.067
				D R BLACKBIRD 2585						
CED	BW	WW	YW	CEM	Milk	SW	SF	SB		
+7	+2.4	+52	+89	+9	+29	+54.78	+43.65	+83.69		
BW: 75				Adj. WW: 664				WWR: 100		



### Lot 139 AMDAHL BLACKBIRD 148-747

BD: 01/18/17				Reg No: 18946112				Tattoo: 747		+30
										Marb
CED	BW	WW	YW	CEM	Milk	SW	SF	SB	+0.65	
+8	+3.2	+51	+85	+8	+31	+50.81	+39.82	+104.30	RE	
BW: 79				Adj. WW: 598				WWR: 100		+0.20
										Fat
										+0.051

### Lot 140 AMDAHL BLACKBIRD ET 148-719

BD: 01/13/17		Reg No: 18946106		Tattoo: 719		+35		
						Marb		
CED	BW	WW	YW	CEM	Milk	\$W	SF	\$B
+7	+1	+49	+87	+10	+30	+51.71	+49.60	+119.78
BW: 64		Adj. WW: 690		WWR: 98		Fat		
						+0.033		

• Sired by Musgrave Big Sky, who is leaving a strong influence in the Angus breed. We will be offering Pick of the Flush of these three sisters out of one of our top donor cows. The 148 cow is a Pathfinder with five calves @110 weaning ratio and 2@113 yearling ratio. Her sons and daughters have gone on to perform with eye appeal and correctness. An opportunity to pick one of the best. 3 Flush Brothers sell as Lots 78, 79 & 80.

### Lot 141 AMDAHL ERICA 543-7127

BD: 02/23/17				Reg No: 18946088				Tattoo: 7127		CW
CONNEALY EARNAN 076E MUSGRAVE BIG SKY SAV PRIMROSE 7861  P A R DAKOTA BROADSIDE 261 PAR BROADSIDE ECHELON 543 P A R ERICA'S ECHELON 301				CONNEALY CONSENSUS						+42
				BRAZILA OF CONANGA 3991 839A						Marb
				S A F 598 BANDO 5175						+0.31
				S A V PRIMROSE 8244						RE
				O C C BROADSIDE 876B						+0.41
				P A R MITCHELL'S QUEEN 108						Fat
				O C C ECHELON 857E						+0.024
P A R HOMER'S ERICA 168										
CED	BW	WW	YW	CEM	Milk	SW	SF	SB		
+4	+2.4	+66	+109	+9	+30	+74.18	+68.20	+120.70		
BW: 77				Adj. WW: 726				WWR: 104		

• 7127 is another Big Sky daughter who ranks in the top 2% for \$W, 10% for WW and ranks 15% for YR. Her dam is the kind of cow that can survive in any environment and wean a calf above the herd average.



Home of #1 Proven EPD Female in the Angus Breed

# Open Heifers

## Lot 142 AMDAHL DIXIE ERICA 744W-793

BD: 02/08/17	Reg No: 18964475	Tattoo: 793
S A V REGISTRY 2831	RITO 707 OF IDEAL 3407 7075	CW
S A V SEEDSTOCK 4838	S A V MADAME PRIDE 0075	+33
S A V BLACKCAP MAY 4136	S A V 8180 TRAVELER 004	Marb
	S A V MAY 2397	-0.08
O C C PROPHET 666P	O C C EMBLAZON 854E	RE
O C C DIXIE ERICA 744W	O C C JUANADA 858F	+0.73
V-BAR DIXIE ERICA 7152	V BAR ANCHOR 481	Fat
	V BAR DIXIE ERICA 7155	-0.044

CED	BW	WW	YW	CEM	Milk	SW	SF	\$B
+3	+1.8	+49	+78	+6	+21	+52.11	+25.36	+86.87

BW: 74 Adj. WW: 729 WWR: 104

- Amdahl Dixie Erica 793 is by the industry leading SAV Seedstock, a feature sire in this year's SAV sale.
- 793 offers eye appeal, thickness and strong maternal traits. Her mother has 7@105 ratio.
- A strong genetic opportunity here.



## Lot 143 AMDAHL MISS JUDY 5138-774

BD: 01/30/17	Reg No: 18951575	Tattoo: 774
CONNEALY CONSENSUS 7229	CONNEALY CONSENSUS	CW
CONNEALY BLACK GRANITE	BLUE LILLY OF CONANGA 16	+52
EURA ELGA OF CONANGA 9109	S A V BISMARCK 5682	Marb
	EURA CAL OF CONANGA 56B	+0.54
MOHNEN WOLF CREEK 623	MOHNEN WOLF CREEK 1871	RE
AMDAHL MISS JUDY 5103-5138	MOHNEN JILT 1511	+0.64
R K MISS BANDO JUDY 23	CARLSON 3185 BANDO 5991	Fat
	R K MISS MAXIMUM JUDY 15	-0.003

CED	BW	WW	YW	CEM	Milk	SW	SF	\$B
+1	+4.2	+73	+118	+7	+19	+61.47	+75.49	+149.11

BW: 74 Adj. WW: 691 WWR: 99

- Amdahl Miss Judy 774 will make a great female, sired by a leading industry sire, Connealy Black Granite, who offers strong eye appeal, calving ease, and udder quality.
- 774 ranks in the top 2% for WW, 4% MH, 10% for YR, YH, SF & \$B, and 15% CW & \$W. A well balanced female in any program.



## Lot 144 AMDAHL MISS MAY 5101-706

BD: 01/10/17	Reg No: 18938544	Tattoo: 706
CONNEALY CONSENSUS 7229	CONNEALY CONSENSUS	CW
CONNEALY BLACK GRANITE	BLUE LILLY OF CONANGA 16	+42
EURA ELGA OF CONANGA 9109	S A V BISMARCK 5682	Marb
	EURA CAL OF CONANGA 56B	+0.40
S T MR FOCUS A	TOKACH IN FOCUS 8241	RE
AMDAHL MISS MAY 4871-5101	R K MISS TRAVELER BLKBD 51	+0.63
R K MISS N DESIGN MAY 4A	CARLSON 1407 NEW DESIGN51893	Fat
	R K MISS BANDO MAY	-0.015

CED	BW	WW	YW	CEM	Milk	SW	SF	\$B
+15	-2.4	+54	+94	+10	+30	+63.55	+54.40	+133.37

BW: 49 Adj. WW: 694 WWR: 99

- Amdahl Miss May 706 has extremely well balanced EPDs across the board. Starting with the industry's top 2% for CED & BW and top 10% for \$W and 25% for \$B. Another great brood cow prospect by Black Granite.

## Lot 145 AMDAHL MISS ANNIE 493-798

BD: 02/12/17	Reg No: 18951613	Tattoo: 798
CONNEALY CONSENSUS 7229	CONNEALY CONSENSUS	CW
CONNEALY BLACK GRANITE	BLUE LILLY OF CONANGA 16	
EURA ELGA OF CONANGA 9109	S A V BISMARCK 5682	Marb
	EURA CAL OF CONANGA 56B	
P A R DAKOTA MODERATOR 341	PAR MODERATOR'S BROADSIDE 09	RE
PAR MODERATOR PAXTON 493	P A R MODERATE EMBLAZON 49	
P A R PAXTONS ANNIE 141	O C C PAXTON 730P	Fat
	BAA ANNIE 5212A	

CED	BW	WW	YW	CEM	Milk	SW	SF	\$B
+11	-0.1	+47	+77	+10	+20	+48.19	+24.22	

BW: 72 Adj. WW: 699 WWR: 100

- Amdahl Miss Annie 798 has eye appeal and will make a great brood cow with forage ability.
- Her paternal flush brothers by Black Granite sell as Lots 72, 73 and 74. Black Granites have great phenotype, calving ease, and thickness.

Home of Industry Leading Females

# Open Heifers

## Lot 146 AMDAHL DIXIE ERICA 5134-704

BD: 01/08/17	Reg No: 18965099	Tattoo: 704	CW
W H S LIMELIGHT 64V	MYTTY IN FOCUS		+35
AMDAHL'S HEAVY DUTY 323	W H S PREDESTINED LASS 77T	Marb	
D R BLACKBIRD 133	S A V FINAL ANSWER 0035	+0.51	
	D R BLACKBIRD 2511	RE	
O C C REMARKABULL 937R	O C C MITCHELL 831M	+0.41	
AMDAHL'S REMARKABULL 5134	O C C DIXIE ERICA 801M	Fat	
PAR MITCHELL'S LINK 303	AKERS MISSING LINK 9603	+0.001	
	P A R MITCHELL'S BEXTER 80		

CED	BW	WW	YW	CEM	Milk	\$W	\$F	\$B
+8	+0.1	+65	+107	+7	+19	+60.84	+66.07	+120.29

BW: 63 Adj. WW: 752 WWR: 107

• Amdahl Dixie Erica 704 sired by our industry leading sire, Amdahl Heavy Duty 323, who is in the top EPD ranks, 2% to 5% in eight profitable EPDs.

• 704 ranks in the top 10%-20% for those producer minded EPDs – WW, YR, SC, DOC, \$W and \$F. Her OCC bred mother is bred for easy fleshing in western South Dakota.



## Lot 147 AMDAHL LASSIE 143-761

BD: 01/22/17	Reg No: 18938566	Tattoo: 761	CW
W H S LIMELIGHT 64V	MYTTY IN FOCUS		
AMDAHL'S HEAVY DUTY 323	W H S PREDESTINED LASS 77T	Marb	
D R BLACKBIRD 133	S A V FINAL ANSWER 0035		
	D R BLACKBIRD 2511	RE	
P A R DAKOTA MODERATOR 341	PAR MODERATOR'S BROADSIDE 09		
PAR MODERN LASSIE 143	P A R MODERATE EMBLAZON 49	Fat	
P A R BROADSIDE LASSIE 401	PAR DAKOTA HOMER 05		
	PAR LASSIE 185		

CED	BW	WW	YW	CEM	Milk	\$W	\$F	\$B
+9	+0.8	+49	+81	+6	+21	+48.89	+29.81	

BW: 73 Adj. WW: 668 WWR: 95

• Amdahl Lassie 761 is another daughter by Amdahl Heavy Duty. Performance, calving ease, thickness, and great docility.

## Lot 148 AMDAHL MISS ERICA 4873-748

BD: 01/18/17	Reg No: 18938561	Tattoo: 748	CW
S A V MERIT 0616	S A V MANDAN 5664	+27	
HERBSTER LAUREL 466	CHAMPION HILL EMBLYNETTES808	Marb	
LIMESTONE MAY 8195	S A V 8180 TRAVELER 004	+0.34	
	S A V MAY 2436	RE	
CARLSON 5175 BANDO 311	S A F 598 BANDO 5175	+0.22	
R K MISS BANDO ERICA 3A	CARLSON MISS NORTHLANDER1785	Fat	
R K MISS OSCAR ERICA 7	B A F OSCAR 1224	+0.036	
	RK MISS NORTHLANDER ERICA 5A		

CED	BW	WW	YW	CEM	Milk	\$W	\$F	\$B
+2	+2.8	+47	+87	+6	+26	+40.48	+47.16	+91.07

BW: 85 Adj. WW: 655 WWR: 103

• Amdahl Miss Erica 748 is a long, eye appealing, correct female going back to SAV Merit.

• Her mother is an old, proven cow with 10 calves at 99 ratio. True longevity.

## Lot 149 AMDAHL'S LADY 131-7143

BD: 02/27/17	Reg No: 18938592	Tattoo: 7143	CW
S A V MERIT 0616	S A V MANDAN 5664	+51	
HERBSTER LAUREL 466	CHAMPION HILL EMBLYNETTES808	Marb	
LIMESTONE MAY 8195	S A V 8180 TRAVELER 004	+0.38	
	S A V MAY 2436	RE	
S A V BISMARCK 5682	G A R GRID MAKER	+0.34	
D R LADY 131	S A V ABIGALE 0451	Fat	
D R LADY 2610	T R RITO 656 OF 6277 6807	+0.038	
	D R REVOLUTION LADY 5220D2		

CED	BW	WW	YW	CEM	Milk	\$W	\$F	\$B
+8	+1.3	+54	+101	+11	+26	+57	+54.58	+125.34

BW: 80 Adj. WW: 672 WWR: 106

• Amdahl Lady 7143 is 3/4s SAV being out of a Bismarck daughter and out of "466". Another strong, maternal line, her mother has three calves at 107 ratio.



#1 Bull source for CED, BW, \$W, Scrotal, Doc, & \$EN

# Open Heifers

## Lot 150 AMDAHL LASS ET 602-738

BD: 01/16/17		Reg No: 18938556		Tattoo: 738		CW
S A V MERIT 0616		S A V MANDAN 5664				+12
HERBSTER LAUREL 466		CHAMPION HILL EMBLYNETTE5808				Marb
LIMESTONE MAY 8195		S A V 8180 TRAVELER 004				+0.28
		S A V MAY 2436				RE
O C C LEGEND 616L		O C C EMBLAZON 854E				-0.05
AMDAHL LASS OCC LEGEND 602		O C C BLACKBIRD 632J				Fat
P A R AMBUSH LASSIE 1DA		HIGH VALLEY 4C6 AMBUSH				+0.059
		P A R HOSSES HEAVY 1483				

CED	BW	WW	YW	CEM	Milk	\$W	\$F	\$B
+10	+0.4	+31	+53	+4	+31	+38.93	-1.50	+44.50

BW: 76 Adj. WW: 705 WWR: 100

• Amdahl Lass ET 738 is out of another donor cow, 602, by OCC Legend. She has 10 calves at 103 ratio. 602 had great phenotype, disposition, and could survive in any environment.



SIRE OF LOTS 148,149,150,151 AND 152: HERBSTER LAUREL 466

## Lot 151 AMDAHL IDA PRIDE 173-7102

BD: 02/14/17		Reg No: 18938579		Tattoo: 7102		CW
S A V MERIT 0616		S A V MANDAN 5664				+21
HERBSTER LAUREL 466		CHAMPION HILL EMBLYNETTE5808				Marb
LIMESTONE MAY 8195		S A V 8180 TRAVELER 004				+0.31
		S A V MAY 2436				RE
O C C PAXTON 730P		O C C FOCUS 813F				+0.22
PAR IDEAL PAXTON 173		O C C BLACKBIRD 736K				Fat
C R R 5411 IDEAL N386		WK 5411 IDEAL 7233				+0.044
		C R R PRIDE J056				

CED	BW	WW	YW	CEM	Milk	\$W	\$F	\$B
+8	+0.7	+40	+76	+6	+22	+36.60	+31.12	+73.28

BW: 74 Adj. WW: 643 WWR: 92

• Amdahl Ida Pride 7102 gets her length from her sire, Herbster Laurel 466, "466". He is a long, thick bull as you can see in his offspring, that you can see in this sale.

## Lot 152 AMDAHL MISS LAUREL 136-784

BD: 02/04/17		Reg No: 18938574		Tattoo: 784		CW
S A V MERIT 0616		S A V MANDAN 5664				+4
HERBSTER LAUREL 466		CHAMPION HILL EMBLYNETTES808				Marb
LIMESTONE MAY 8195		S A V 8180 TRAVELER 004				+0.40
		S A V MAY 2436				RE
O C C HOMER 650H		O C C FOCUS 813F				-0.03
AMDAHL MISS HOMER H 3198-136		O C C DIXIE ERICA 816B				Fat
K S U MISS 602C 3198		BASIN MAX 602C				+0.051
		MISS BANDO K 8125				

CED	BW	WW	YW	CEM	Milk	\$W	\$F	\$B
+12	-1.7	+18	+39	+8	+30	+26.32	-17.61	+33.25

BW: 65 Adj. WW: 566 WWR: 89

• Amdahl Miss Laurel 784 is an industry leader in calving ease, birth weight and \$EN. She is out of a very easy keeping female, going back to the famous "OCC Homer".

## Lot 153 AMDAHL ERICA 303-7129

BD: 02/23/17		Reg No: 18938588		Tattoo: 7129		CW
MYTTY IN FOCUS		S A F FOCUS OF E R				+36
AMDAHL'S ALL AMERICAN 324		MYTTY COUNTESS 906				Marb
D R QUEEN 127		S A V FINAL ANSWER 0035				+0.28
		D R QUEEN 7036				RE
AKERS MISSING LINK 9603		O C C MISSING LINK 830M				+0.43
PAR MITCHELL'S LINK 303		O C C BLACKBIRD 736K				Fat
P A R MITCHELL'S BEXTER 80		O C C MITCHELL 831M				+0.025
		PAR QUEEN DOLLY 575				

CED	BW	WW	YW	CEM	Milk	\$W	\$F	\$B
+9	+0.2	+51	+87	+4	+31	+61.17	+30.59	+95.73

BW: 74 Adj. WW: 674 WWR: 106

• Amdahl Erica 7129 is another hard to part with female out of Amdahl's All American and a Missing Link daughter that has had three calves at 105 WW ratio and can work in any environment.

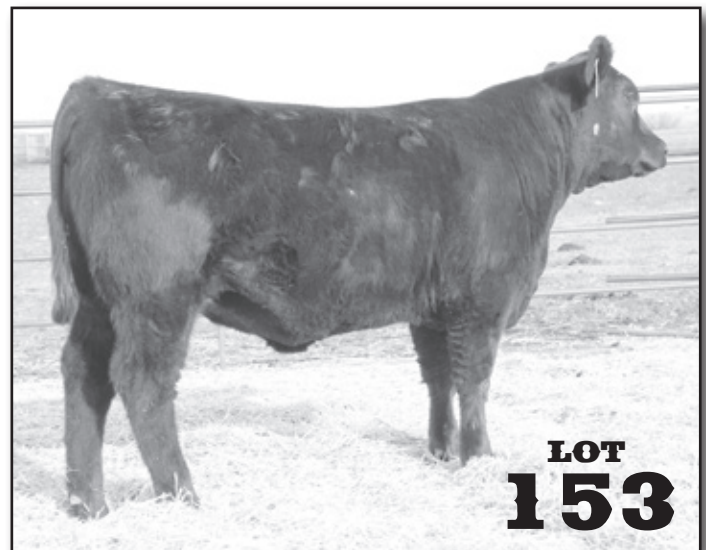

Home of #1 Proven EPD Female in the Angus Breed

# Open Heifers

Lot 154 AMDAHL'S MISS 274-783										
BD: 02/04/17				Reg No: 18938573				Tattoo: 783		
MYTTY IN FOCUS AMDAHL'S ALL AMERICAN 324 D R QUEEN 127  AMDAHL'S MODERATOR 829 AMDAHL JD MISS MODE 803-274 AMDAHL JD MS HONESTY 602-803					S A F FOCUS OF E R					CW
					MYTTY COUNTESS 906					+17
					S A V FINAL ANSWER 0035					Marb
					D R QUEEN 7036					+0.26
					JAUER MODERATOR 297 523					RE
					JAUER 077 GLADIATOR 982 2011					+0.34
					JAUER HONESTY 726 1020					Fat
					JAUER NO FAULT 498 602					+0.031
CED	BW	WW	YW	CEM	Milk	SW	SF	SB		
+11	-1.9	+33	+54	+9	+35	+49.53	-14.3	+49.36		
BW: 67					Adj. WW: 588			WWR: 84		

• Amdahl's Miss 783 has brood cow written all over her, like her paternal sisters. Light birth weight, capacious roughage converters, and great udders.

Lot 155 AMDAHL MISS AAA 471-7140										
BD: 02/26/17				Reg No: 18963952				Tattoo: 7140		
MYTTY IN FOCUS AMDAHL'S ALL AMERICAN 324 D R QUEEN 127  CB BLOCK PARTY 156 AMDAHL MISS BP 154-471 AMDAHL MISS HOMER62 2170-154					S A F FOCUS OF E R					CW
					MYTTY COUNTESS 906					+44
					S A V FINAL ANSWER 0035					Marb
					D R QUEEN 7036					+0.35
					WERNER WAR PARTY 2417					RE
					CB 965 MAINLINE					+0.56
					P A R HOMER 62					Fat
					K S U MISS ALLIANCE 2170					-0.003
CED	BW	WW	YW	CEM	Milk	SW	SF	SB		
+6	+1	+63	+103	+5	+33	+75.67	+61.21	+131		
BW: 76					Adj. WW: 727			WWR: 114		

• Amdahl Miss AAA 7140 will be a great female in anyone's herd. Her mother by Block Party along with AAA have given this heifer great balanced EPDs. 2% \$W, 15% WW and 20% YR. She ratioed 114 at WW and her mother has two calves at 108 ratio.

Lot 156 AMDAHL'S PROMISE 716-736										
BD: 01/16/17				Reg No: 18938555				Tattoo: 736		CW
MYTTY IN FOCUS				S A F FOCUS OF E R						+28
AMDAHL'S ALL AMERICAN 324				MYTTY COUNTESS 906				Marb		
D R QUEEN 127				S A V FINAL ANSWER 0035						+0.35
				D R QUEEN 7036				RE		
P A R HOMER 62				O C C HOMER 650H						+0.27
AMDAHL HOMERS PROMISE 72-716				P A R AMBUSH LASSIE 1DA				Fat		
PAR TRAVELING WESTWIND 72				G A R TRAVELER 1489						+0.002
				P A R TRAVELING WESTWIND D30						
CED	BW	WW	YW	CEM	Milk	SW	SF	SB		
+13	-1.3	+43	+77	+11	+29	+50.52	+24.04	+87.59		
BW: 70				Adj. WW: 656				WWR: 103		

• Amdahl's Promise 736 by AAA, she ratioed 103 at WW and her mother has nine calves at 104. Her grandmother, the 72 cow, is called the picture perfect cow on the ranch. She is a real browser, always in good flesh and always looks picture perfect. Still here at 16 years of age, bringing in a good calf.

Lot 157. AMDAHL MISS ERICA 1012-7172									
BD: 03/16/17				Reg No: 18938603				Tattoo: 7172	
MUSGRAVE AVIATOR BVC AVIATOR 4007 BVC ROGUE PRIDE CC7 228  BUSHS SURE REWARD 27 SK MISS OREILLY ERICA 24 S T MISS FOCUS ERICA 20C				KROUPALS B&B IDENTITY MCATL FOREVER LADY 1429-138 SYDGEN C C & 7 B V C ROGUE PRIDE VIN-MAR O'REILLY FACTOR BUSHS BLACKBIRD GAL 6577 TOKACH IN FOCUS 8083 R K MISS FAMOUS ERICA 24				CW	
								+46	
								Marb	
								+0.1	
								RE	
								+0.66	
								Fat	
								+0.003	
CED	BW	WW	YW	CEM	Milk	SW	SF	SB	
+8	+0.7	+65	+108	+10	+26	+71.4	+70.46	+125.23	
BW: 71				Adj. WW: 717				WWR: 102	

• Amdahl Miss Erica 7172, another great cow prospect. Very well balanced EPDs, she could be used anywhere. A granddaughter of a new proven industry leader, Musgrave Aviator. Her mother has two calves at 107 WW ratio.



LOT 157: MATERNAL BROTHER

Lot 158 AMDAHL MISS JUDY 407-7180									
BD: 03/20/17				Reg No: 18938606			Tattoo: 7180		CW
MUSGRAVE AVIATOR				KROUPALS B&B IDENTITY					+36
BVC AVIATOR 4007				MCATL FOREVER LADY 1429-138					Marb
BVC ROGUE PRIDE CC7 228				SYDGEN C C & 7					+0.35
SA 652 MISSING LINK 848 620				B V C ROGUE PRIDE					RE
AMDAHL MISS JUDY 1712-407				SA 830M MISSING LINK 652 325					+0.41
S T MISS POWER JUDY 2				S A 841 ANCHOR 620 075					Fat
				BUSHES PURE POWER 477					+0.026
				S T MISS BANDO JUDY 20					
CED	BW	WW	YW	CEM	Milk	SW	SF	SB	
+5	+0.9	+60	+103	+8	+27	+63.99	+76.72	+126.18	
BW: 75			Adj. WW: 765			WWR: 120			

• Amdahl Miss Judy 7180 weaned at 765 lbs. and ratioed 120. By Aviator 4007 and with EPDs that set her apart, she could be one of the great cows. We can't keep them all, even though I would like to.

Lot 159 AMDAHL LADY 152-7158									
BD: 03/10/17				Reg No: 18938598				Tattoo: 7158	
MUSGRAVE AVIATOR				KROUPALS B&B IDENTITY				CW	
BVC AVIATOR 4007				MCATL FOREVER LADY 1429-138				+16	
BVC ROGUE PRIDE CC7 228				SYDGEN C C & 7				Marb	
D R EMULATION 6003				B V C ROGUE PRIDE				+0.53	
D R LADY 152				G A R EXPECTATION 4915				RE	
D R LADY 6035				D R MISS STAR 9181				+0.41	
				D R EMULATION 3581				Fat	
				D R LADY 2590				+0.006	
CED	BW	WW	YW	CEM	Milk	SW	SF	SB	
+12	-1.4	+35	+64	+16	+23	+39.53	+12.67	+76.36	
BW: 66				Adj. WW: 596				WWR: 85	

• Amdahl Miss CD 758 is by the proven Connealy Countdown. He has been used with great success on heifers in large commercial cattle operations. She is out of another Block Party daughter which gives her style and great phenotypes. She also has a great EPD spread.

# Bred Cows

## Lot 160 AMDAHL'S ERICA 147DK-337

BD: 03/05/13	Reg No: 17716303	Tattoo: 337	CW
MYTTY IN FOCUS	S A F FOCUS OF E R		+49
W H S LIMELIGHT 64V	MYTTY COUNTESS 906	Marb	
W H S PREDESTINED LASS 77T	G A R PREDESTINED	+0.62	
	W H S 8180 LASS 14K	RE	
D R BANDO 854	L T 598 BANDO 9074	+0.63	
D R ERICA 147	D R SUGAR QUEEN 4583	Fat	
D R ERICA 821	MYTTY IN FOCUS	+0.005	
	D R ERICA 5031		

CED	BW	WW	YW	CEM	Milk	\$W	\$F	\$B
+9	+1.3	+64	+116	+13	+25	+64.51	+85.53	+154.83

- Amdahl's Erica 337 is due 4-15-18 to BV Aviator 4003. She is one of our very best EPD females., by the highly proven WHS Limelight 64V bull. She is a paternal sister to Amdahl Heavy Duty.
- Erica 337 is a highly productive female that has earned a weaning ratio of 106 on her four calves. She has three daughters retained in the herd. And she raised our top selling bred heifer that sold in our 2016 sale.
- 337 ranks in the breed's top 1% for SC, top 2% for \$F, top 3% for YW and \$B, top 5% for WW, CEM and \$W and the top 10% for RADG, DOC, MW, MH and CW.
- Amdahl's Erica 337 is long bodied, perfect uddered and great tempered.



## Lot 161 AMDAHL BLKBRD UPDATE290-6166

BD: 03/27/16	Reg No: 18509122	Tattoo: 6166	CW
TOKACH UPDATE 9009	SITZ UPWARD 307R		+28
SK MR UPDATE 1	TOKACH BLACK LADY 4100	Marb	
S K MISS TRAVEL LOG ELBA 17	CARLSON 004 TRAVEL LOG 513	+0.21	
	S K MISS STRATEGY ELBA 10	RE	
PAR DAKOTA HOMER 05	O C C HOMER 650H	+0.46	
P A R HOMER'S BLACKBIRD 290	P A R TRAVELING EMBLAZON 333	Fat	
C R R FREIGHTLINER N281	CONNEALY FREIGHTLINER	+0.002	
	C R R BLACKBIRD J094		

CED	BW	WW	YW	CEM	Milk	\$W	\$F	\$B
+2	+3	+59	+102	+6	+22	+49.78	+59.24	+90.98

- Amdahl Blackbird, Update 6166, due 2-17-18 to Amdahls Rocketeer 636, our bull leased to ORigen. One of his first calves.
- She weaned at 741 lbs. and ratioed 113. Her mother records 2 calves at 111 WW ratio.
- 6166 ranks in the top 20% for WW and 25% for YR, in the Angus breed.
- Her sire is a very correct phenotype and very ease fleshing grandson of Sitz Upward.



LOTS 161, 163, 164 & 166 SERVICE SIRE: AMDAHL'S ROCKETEER 636

## Lot 162 AMDAHL DIXIE UPDATE 014-6173

BD: 03/31/16	Reg No: 18509128	Tattoo: 6173	CW
TOKACH UPDATE 9009	SITZ UPWARD 307R		+6
SK MR UPDATE 1	TOKACH BLACK LADY 4100	Marb	
S K MISS TRAVEL LOG ELBA 17	CARLSON 004 TRAVEL LOG 513	-0.01	
	S K MISS STRATEGY ELBA 10	RE	
O C C LINEBRED 661L	O C C HOMER 650H	+0.46	
AMDAHL DIXIE 7402 014	O C C DIXIE ERICA 686J	Fat	
JAUER 173 ANCHOR 2011 7402	JAUER 8214 ANCHOR 889 173	+0.015	
	JAUER 077 GLADIATOR 982 2011		

CED	BW	WW	YW	CEM	Milk	\$W	\$F	\$B
+12	-1.5	+36	+68	+8	+20	+33.70	+29.19	+41.24

- Amdahl Dixie Update 7173, due 4-14-18 to BV Aviator 4003. A natural daughter of our donor cow, Amdahl Dixie 014, who is a very correct, long, easy keeping daughter of OCC Linebred. Her average WW is 5@105.
- She goes back to our 7402 OCC Anchor cow who was as long as a freight train with great eye appeal and disposition.
- 6173 ranks in the top 5% BW, 10% CED, 10% DMI, 15% \$EN, 15% \$YG, & 25% HP. Her two maternal brothers weaned off at 805 lbs. and 854 lbs. We have three daughters in our herd. Bulls are stout and daughters feminine with great udders.



LOT 162 DAM: AMDAHL DIXIE 7402 014

# Bred Cows

## Lot 163 AMDAHL MISS UPDATE 3140-6179

BD: 04/06/16		Reg No: 18509132		Tattoo: 6179		CW	
TOKACH UPDATE 9009		SITZ UPWARD 307R				+34	
SK MR UPDATE 1		TOKACH BLACK LADY 4100				Marb	
S K MISS TRAVEL LOG ELBA 17		CARLSON 004 TRAVEL LOG 513				-0.04	
AMDAHL'S MODERATOR 829		S K MISS STRATEGY ELBA 10				RE	
AMDAHL MISS MODE 272-3140		JAUER MODERATOR 297 523				+0.42	
P A R HEAVY BLAZE 272		JAUER 077 GLADIATOR 982 2011				Fat	
		P A R GLADIATOR 270				-0.007	
		P A R EMBLAZON 340					

CED	BW	WW	YW	CEM	Milk	SW	SF	SB
-5	+3.9	+47	+76	+1	+26	+47.10	+26.65	+87.49

- Amdahl Miss Update 6179 due 2-19-18 to "Rocketeer". 6179 is a granddaughter of Sitz Upward. Mother 3140 ratio is WW 2@107.
- Grandmother 272, a Gladiator daughter, is long and easy keeping and always weaned off heavy calves. BR 8@97, WW ratio 9@104, YR 4@107.

## Lot 164 AMDAHL MISS CONSENSU543-6184

BD: 04/14/16		Reg No: 18509134		Tattoo: 6184		CW	
CONNEALY CONSENSUS 7229		CONNEALY CONSENSUS				+20	
VIN-MAR CONSENSUS 2616		BLUE LILLY OF CONANGA 16				Marb	
COR BLACKCAP 6224 Z38 MIDLND		BR MIDLAND				+0.47	
P A R DAKOTA BROADSIDE 261		VT 1407 NEW DESIGN Z38				RE	
PAR BROADSIDE ECHELON 543		O C C BROADSIDE 876B				+0.41	
P A R ERICA'S ECHELON 301		P A R MITCHELL'S QUEEN 108				Fat	
		O C C ECHELON 857E				+0.017	
		P A R HOMER'S ERICA 168					

CED	BW	WW	YW	CEM	Milk	SW	SF	SB
+1	+3.6	+47	+84	+3	+23	+45.32	+33.99	+79.42

- Amdahl Miss Consensus 6184 is due 2-22-18, bred to "Rocketeer". 6184 records a weaning weight of 690 lbs., ratio 105. Out of our Consensus son with a strong cow family with great udders and easy keeping. 50K tested.

## Lot 165 AMDAHL HEAVY DUTY 6136

BD: 03/11/16		Reg No: 18637731		Tattoo: 6136		CW	
W H S LIMELIGHT 64V		MYTTY IN FOCUS				+18	
AMDAHL'S HEAVY DUTY 323		W H S PREDESTINED LASS 77T				Marb	
D R BLACKBIRD 133		S A V FINAL ANSWER 0035				-0.04	
P A R DAKOTA MODERATOR 341		D R BLACKBIRD 2511				RE	
PAR ROYAL MODERATOR 453		PAR MODERATOR'S BROADSIDE 09				+0.19	
P A R QUEEN MODERATOR 371		P A R MODERATE EMBLAZON 49				Fat	
		PAR MODERATOR'S BROADSIDE 09				-0.018	
		P A R QUEEN DOLLY 39					

CED	BW	WW	YW	CEM	Milk	SW	SF	SB
+12	-1	+42	+65	+10	+22	+51.35	+10.86	+52.07

- Amdahl Queen AHD 6136 is due 3-10-18 and bred to BV Aviator 4003. Sired by Amdahl's Heavy Duty 323 and out of easy keeping, great uddered and calving ease OCC genetics, Broadside and Emblazon.
- 6136 ranks in the top 10% for CED, BW and \$EN. She is a great genetic package!

## Lot 166 AMDAHL MISS PRIDE 5043-5159

BD: 05/05/15		Reg No: 18520674		Tattoo: 5159		CW	
KESSLERS FRONTMAN R001		CONNEALY FRONT PAGE 0228				+20	
BUSHES CONTAGIOUS 669		KESSLERS BELL 0024				Marb	
BUSHES FREEDOM GAL 9810		TC FREEDOM 104				+0.50	
BUSHES GRAND STAND		BUSHES DESIGN GAL 679				RE	
R K MISS DESIGN PRIDE 7		BUSHES GRAND DESIGN				+0.18	
R K MISS EXT PRIDE 12		BUSHES LADY LUCK				Fat	
		ANDORA EXT 1165				+0.04	
		R K MISS TRAVELER PRIDE 14					

CED	BW	WW	YW	CEM	Milk	SW	SF	SB
+4	+2.6	+42	+73	+10	+32	+43.79	+31.20	+85.11

- Amdahl Miss Pride 5159 is due 2-18-18, bred to "Rocketeer". 5159 is a balanced EPD female that is long, correct, proud looking, and has a great disposition.
- Her first calf, a heifer by Connealy Count Down, weaned at 745 lbs. and ratioed 106. We have retained her in our herd.

## Lot 167 AMDAHL MISS LADY 4892-5164

BD: 05/28/15		Reg No: 18520845		Tattoo: 5164		CW	
BUSHES ABSOLUTE POWER		VERMILION DATELINE 7078				+22	
BUSHES PURE POWER 477		BUSHES LADY KEM 471				Marb	
BUSHES 4966 LADY 406		YOUNKIN TRIUMPH 4966				+0.34	
R K MR FAME 15		BUSHES LADY PURE DELIGHT 532				RE	
S K MISS FAME LADY 3A		CARLSON FAME 6294C3				+0.33	
S K MISS SCOTCH CAP LADY 8		R K MISS FORTUNE ERICA 2				Fat	
		CARLSON 9440 SCOTCH CAP B 2				+0.008	
		R K MISS STAR LADY 32 A					

CED	BW	WW	YW	CEM	Milk	SW	SF	SB
+11	-1.9	+35	+62	+11	+24	+37.76	+17.82	+86.81

- Amdahl, due 4-16-18 to Amdahl Big Sky 638. He was used in our herd last year and sells as Lot 126 in this sale. 50K tested
- Her first calf by Black Granite weaned at 748 lbs. and ratioed 107. She will be kept in herd.

## Lot 168 AMDAHL MISS DIXIE 060-487

BD: 04/10/14		Reg No: 18635147		Tattoo: 487		CW	
O C C LINEBRED 661L		O C C HOMER 650H				+11	
AMDAHL'S MVP 040		O C C DIXIE ERICA 686J				Marb	
P A R HEAVY QUEEN RITO 531		B A R EXT TRAVELER 205				+0.09	
P A R HOMER 62		P A R HEAVY QUEEN 658				RE	
AMDAHL'S MISS DIXIE 2138 060		O C C HOMER 650H				-0.03	
K S U MISS ALLIANCE 2138		P A R AMBUSH LASSIE 1DA				Fat	
		SITZ ALLIANCE 6595				+0.029	
		K S U MISS CAL TRAVELER 9112					

CED	BW	WW	YW	CEM	Milk	SW	SF	SB
+13	-1.2	+30	+56	+10	+30	+41.09	+2.79	+36.40

- Amdahl Miss Dixie 487 is due 3-7-18 and bred to Herbster Laurel 466 "Merit". She averaged 2@101 WW. She is sired by our calving ease sire, Amdahl MVP 040.
- 487 ranks in the top 3% for CED and top 5% for BW.

VIDEOS AND INFORMATION ONLINE

[www.AmdahlAngusandHereford.com](http://www.AmdahlAngusandHereford.com)

# Bred Cows

## Lot 169 AMDAHL DIXIE ERICA 163-382

BD: 03/20/13

Reg No: 17710854

Tattoo: 382

WERNER WAR PARTY 2417  
CB BLOCK PARTY 156  
CB 965 MAINLINE

JAUER PICTURE PERFECT 43 682  
AMDAHL DIXIE ERICA 751W-163  
O C C DIXIE ERICA 751W

CONNEALY ONWARD  
BAAR USA LADY JAYE 489  
WOODHILL MAINLINE  
742 CB YIELD GRADE  
O C C PICTURE PERFECT 738P  
JAUER HOMER 1238 43  
O C C TRANSFORMATION 680T  
O C C DIXIE ERICA 727T

CW
+41
Marb
+0.36
RE
+0.60
Fat
-0.003

CED	BW	WW	YW	CEM	Milk	SW	SF	SB
+2	+2.1	+54	+94	-2	+26	+55.85	+42.07	+116.23

• Amdahl Dixie Erica 382 is due 4-9-18 to BV Aviator 4003. Sired by CB Block Party 156, out of an OCC bred female. She offers very balanced EPD traits and excels in the cow calf production traits. She has had 3@104 WW ratio. She ranks in the top 25% for WW, YR, DOC and the top 15% for RE and \$W. Retaining three daughters in herd. Sharing one of the best.



## Lot 170 AMDAHL TJ MISS MODE 024-3145

BD: 04/08/13

Reg No: 17710890

Tattoo: 3145

JAUER MODERATOR 297 523  
AMDAHL'S MODERATOR 829  
JAUER 077 GLADIATOR 982 2011

O C C PROTOTYPE 847P  
AMDAHL TJ MISS 616 024  
AMDAHL'S MISS EMBLAZON 616

O C C MODERATOR 825M  
JAUER HELMSMAN 784 297  
JAUER GLADIATOR 077 760  
JAUER 5B5 BANDO 982 4010  
O C C KANGA 886K  
O C C DIXIE ERICA 867K  
P A R EMBLAZON 4522  
P A R EMBLAZON 50

CW
-4
Marb
+0.02
RE
+0.18
Fat
+0.009

CED	BW	WW	YW	CEM	Milk	SW	SF	SB
+8	+0.6	+16	+30	+0	+24	+19.12	-22.18	+13.11

• Amdahl TJ Miss Mode 3145 is due 3-15-18, bred to Herbster Laurel 466 "Merit". She has been a productive female and weaned three bull calves at 735 lbs., 672 lbs., and 761 lbs. She has a calving interval of 359 days. Another great cow. Rank, top 4% for \$EN.

## Lot 171 AMDAHL JD DIXIE ERICA905-296

BD: 05/27/12

Reg No: 17465786

Tattoo: 296

JAUER MODERATOR 297 523  
AMDAHL'S MODERATOR 829  
JAUER 077 GLADIATOR 982 2011

O C C MISSING LINK 830M  
AMDAHL JD DIXIE ERICA602-905  
JAUER NO FAULT 498 602

O C C MODERATOR 825M  
JAUER HELMSMAN 784 297  
JAUER GLADIATOR 077 760  
JAUER 5B5 BANDO 982 4010  
O C C HEADLINER 661H  
O C C DIXIE ERICA 946K  
O C C NO FAULT 901N  
JAUER 107 HOMER 266 498

CW
-2
Marb
+0.01
RE
+0.03
Fat
+0.008

CED	BW	WW	YW	CEM	Milk	SW	SF	SB
+2	+2	+28	+44	-6	+20	+25.24	-10.51	+12.91

• Amdahl JD Dixie Erica 296 is due 2-19-18 to Amdahls All American 324.

• She has three calves at 101 ratio. First bull calf weaned at 849 lbs. Her calving interval is 346 days. She ranks in the top 5% for \$EN. Very easy keeping.

*The next generation of beef cattle producers*





# Amdahl

## Angus & Hereford

21747 Coyote Lane  
Piedmont, SD 57769

*Jim Baker Herefords*

**Saturday, February 10, 2018**

PRESORTED  
FIRST CLASS  
U.S. POSTAGE

PAID  
PERMIT NO. 618  
RAPID CITY, SD

### *Customer Appreciation Special*

10 free straws of Rocketeer Semen to each buyer.

Address Service Requested



### **AMDAHL'S ROCKETEER 636**

Leased to ORigen

205 wt: 970 lbs • 365 wt.: 1535 lbs.

BW: 1.1 • WW: 64 • YW: 110 • M: 31 • \$B: 163.30

## *Home of the Industry Leading Females*

### **CL 1 DOMINETTE 7136T 1ET**



One of the breed's top legendary cow

### **Amdahl Erica Hickok 104-544**



#1 Proven EPD cow in the Angus Breed  
(Maternal Brother sells Lot 125)

