



Amdahl

Angus & Hereford

41st Production Sale

SATURDAY, FEBRUARY 9, 2019

1:00 p.m. MST • at the ranch, 12 miles north of Rapid City, SD

Selling: **85 ANGUS BULLS**
58 HEREFORD BULLS
20 ANGUS OPEN HEIFERS
17 ANGUS BRED FEMALES
10 HEREFORD BRED FEMALES
6 OPEN HEREFORD HEIFERS
3 ANGUS PREGNANCIES
1 HEREFORD DONOR COW



visit us on the web to view photos & videos

AmdahlAngusandHereford.com

Tim Amdahl: 605-929-3717 • JD Amdahl: 605-999-6487

Guest Consignor: Jim Baker: 605-381-9519

Bred and Raised the #1 Proven EPD Cow in the Angus Breed

AMDAHL ANGUS & HEREFORD

Continuing Baker Herefords Genetics – The Premier Performance Sale

Saturday, February 9, 2019

1:00 PM MT • at the Ranch 12 miles N. of Rapid City, SD

**SELLING:
145 BULLS**

**85 Angus Bulls &
60 Hereford Bulls**
*Yearling, Fall
& Twos*

55 FEMALES
**25 Open Heifers &
27 Bred Cows**
3 Pregnant Recips



Auctioneer:
Doug Dietterle
605-580-1362

Sale Day Phones:

Tim: 605-929-3717

JD: 605-999-6487

Marcia: 605-929-3712

Jim: 605-381-9519

Sale Representatives:

Art Handel, Jr., *Handel Marketing*605-391-8233
Marc Hotchkiss, *The Livestock Link*605-490-1513
Jill Hotchkiss, *Hereford America*605-490-1409
Ryan Casteel, *Cattle Business Weekly*605-423-6000
Dennis Ginkens, *Tri-State Livestock News*406-670-9839
Beau Ravellette, *RPI Promotions*605-685-8155
Don Ravellette, *RPI Promotions*605-685-5147
Levi Landers, *Hereford Association*308-730-1396
Dixon Scott, *Tri-State Livestock News*406-231-1459
Rod Geppert, *American Angus Association*605-295-3673

Livestock Videoing • Video Sales • Bid-by-Click Online Sales

The **Livestock**
Link

Bid online!

If you are unable to attend the sale,
you can register to watch or bid online through
The Livestock Link.

Visit www.TheLivestockLink.com
See Page 16 for more information

**AMDAHL
ANGUS & HEREFORD**

Tim & Marcia Amdahl, JD & Annie Amdahl
TJ Amdahl & Alicia Amdahl
21747 Coyote Lane, Piedmont, SD 57769
TimAmdahl@yahoo.com
Tim: 605-929-3717 or JD: 605-999-6487
www.AmdahlAngusandHereford.com

*Raising beef cattle in South Dakota since 1884
Registered Cattle since 1972*

Guest Consignor

Jim Baker Herefords

P.O. Box 2769

Rapid City, SD 57709

Jim Baker: 605-381-9519

jbakerherefords@gmail.com

www.BakerHerefords.com

Where quality runs generations deep

*Where Quality
Runs
Generations
Deep*

Welcome to Amdahl Angus & Hereford's 2019 Bull and Female Sale

We thank you, our customers, friends and family for your support throughout the years. We once again feel blessed to not only work with livestock on a daily basis, but continue to do what we love and enjoy. We appreciate your interest in our program and look forward to serving you in your breeding decisions and seedstock needs. We are grateful to the Baker family and enjoy working with Hereford genetics and are excited about what the Angus and Hereford genetics can do for our costumers.

Whether you're in the commercial or registered cattle business, we know the key to your success is producing a live calf at birth and the top cut quality calf that weighs down the scales come weaning time, still keeping in mind that females are the backbone to any successful operation. That's why we continue to place a huge emphasis on maternal traits, growth and structural soundness.

Intensive use of powerful donors and extensive embryo transfer has allowed us to progressively enhance the phenotypic and performance genetics that our costumers desire.

We hope that you contact us directly if you have any specific questions or if we can be of any assistance at all. As always, we thank you in advance for supporting our program and look forward to seeing you at the ranch on February 9th.

Tim and Marcia, J.D. and Annie Amdahl



Tim & Marcia Amdahl



J.D. & Annie Amdahl





Inspection of Cattle: Cattle will be available for inspection at the ranch anytime prior to the sale, call to make arrangements.

Health: Interstate health papers furnished on all cattle selling.

EPDs & \$Values: The American Angus Association is now calculating EPDs on a weekly basis using all available carcass harvest data, ultrasound data and the Igenity Angus specific genome profile data. It is possible new data has been submitted between the date the catalog was finalized and sale day which will affect the individual EPDs and \$Value Indexes of the animals selling. If your purchasing decision relies highly on the most current carcass data available, please look up animals of interest on the American Angus Association web page prior to viewing the sale offering.

Terms: Cash - please settle for cattle promptly.

Terms & Conditions: All cattle sell according to the standard terms and conditions of the American Angus Association. Amdahl Angus will retain a 1/3 semen interest in all bulls and 1/2 interest on a select few. New owner has Full Possession unless otherwise announced.

Sight-Unseen Purchases: If you can't attend our sale, we would be happy to help you select and purchase your bull. We know our bulls well and by visiting with you, we feel we can buy a bull that will fit your program. Some people prefer this. Call anytime at 605-929-3717 or 605-999-6487.

**\$100 OFF EACH BULL TAKEN
HOME SALE DAY**

Supplement Sheets: Will be available sale day with any updates.

Guarantee: All bulls selling will be covered through October 1st. If a bull becomes injured and does not recover we will give you credit towards one replacement bull or credit in next year's sale less salvage value (\$1,500). Bull need to be evaluated by qualified vet before selling.

We want to help work with our customers in their future success. We are here to help and encourage you in the cattle business.

Trucking: We will be glad to assist in making the best possible trucking arrangements. FREE delivery up to 300 miles. A \$100 discount per bull will be given if they are taken home sale day week.

Additional Insurance: Will be available sale day.

Liability: All persons attending this sale do so at their own risk, legal or otherwise, for their safety or the behavior of the animals. The Owners, Auction Service and Sale Staff assume no liability for property loss or any accidents that may occur.

Announcements: From the block will take precedence over the catalog. Buyers unable to attend may send their bids to the Auction Service, Field Representatives or Auctioneer.

Lunch: Lunch will be available sale day.



**We have the strongest set
of bulls we have ever offered
front to back in our catalog.
We would like to show you
our bulls and females
before sale day.
We appreciate you
as a customer and look
forward to working with you.**

OUR 5-STAR SYSTEM

★★★★★

CALVING EASE

5-Star Rating System: Most of our bulls offered for sale could be used on first calf heifers due to shape and size. To help you identify our calving ease proven bulls, we have a 5-Star rated system, 5-Star being our easiest calving. Our 1 and 2 Stars are for cows, because the sires are less proven on heifers. Our 3, 4 & 5-Star rated bulls are out of proven calving ease bloodlines for birth weight and shape. These bulls will work the easiest on heifers.

DNA TESTED

All Angus bulls are DNA Genomic: GGPLD tested for Parentage and all EPDs for future Accuracy and the benefit of our customers and their future profit.

SEMEN TESTED & VACCINATED

All bulls have been semen tested and vaccinated. Bulls had 7 way 3 times, 5 way 2 times, wormed, poured, foot rot, pinkeye and breeding shots. Bulls are freeze branded.

AVERAGE DAILY GAIN TEST #/DAY OF AGE

Day weaned till final weight taken. Weight per day of age.

– High Roughage Ration Fed each day.

**Bull pictures were
taken at the end of November**

Directions to the sale site on page 37

LOT INDEX

Yearling Angus Bulls Lot..... Lots 1-85

HA Cowboy Up Sons Lots 1-6
 Connealy Armory Sons Lots 7-16
 PHAR Yeti B5 Sons Lots 17-22
 CTS Remedy 1101 Sons Lots 23-25
 SAV Ringmaster 1184 Sons Lots 26-28
 Musgrave Big Sky Sons Lots 29-33, 60
 Connealy Black Granite Sons Lots 34
 OCC X-Tra Easy 708X Sons Lots 35-36
 Amdahl's Heavy Duty 323 Sons Lots 37-38
 3F Epic 4631 Sons Lots 39-41
 Amdahl's Rocketeer 636 Sons Lots 42-48
 Musgrave Aviator Sons and Grandsons.....
 Lots 49-59, 61-69
 Amdahl's All American 324 Sons..... Lots 70-79
 Herbster Laurel 466 Sons Lots 80-83

Two Year Old Angus Bulls..... Lots 84-85

Hereford Bulls.....Lots 86-142

CL 1 Domino 269Z 1ET Sons
 Lots 89, 93-95, 102, 126-133
 CL 1 Domino 6104D Sons..... Lots 110-122
 HH Advance 4344B Sons...Lot 86, 91, 97-101, 103
 CL 1 Domino 215Z Sons Lots 104-109,

KB L1 Domino 504C ET Sons Lots 140-142
 KB L1 Domino 623D 1ET Son Lot 136
 HH Advance 9027 Sons Lots 87, 123
 KB L1 Domino 0186X Sons Lots 88, 125
 Churchill Sensation 028X Sons..... Lots 90, 124
 CL 1 Domino 420B 1ET Son..... Lot 92
 CL 1 Domino 501 Son Lot 96
 CL 1 Domino 386 1ET Son Lot 134
 HH Advance 5044C ET Son..... Lot 135
 HH Advance 4313B Son..... Lot 137
 CL 1 Domino 4136B 1ET Son..... Lot 138

Angus Pregnancy Recip (544 x Reno, Enhance, Growth Fund)
 **Lots 143a, 143b, 143c**

Angus Open Heifers.....Lots 144-162

Angus Bred Females.....Lots 163-178

Hereford Open HeifersLots 179-184

Hereford Bred FemalesLots 185-194



*Amdahl Angus & Herefords
 had the Champion Pen of 3 Angus Bulls
 at the 2018 Central States Fair,
 Rapid City, SD*



Dear fellow cattlemen and friends,

The Bakers and Amdahls offer you a warm welcome to this year's sale. We are excited about the excellent offering of both bulls and females awaiting your considerations. 2019 marks the 73rd year of Baker Hereford genetics of which the Amdahl Herefords are rooted for. We feel we are offering a top set of genetics that will benefit both the purebred and commercial cattle industry.

We are excited about the new sires we have used for this years offering. The first sons of the great CL 1 Domino 6104D will sell along with the sons of HH Advance 4344B. These are true calving ease sires with performance to go along with it. The variety of other sires are exciting as well and they come through our embryo and AI programs. These are top bulls end to end in the two year olds as well as the fall and spring yearlings. You can rest assured that these bulls come from a cowherd that produce consistently as they are line bred for production and quality.

We are thankful for our many friendships we have made in the past and look forward to working with you all in the future. We thank you for your interest and let us know if we can be of further assistance.

Jim Baker



Jim Baker

HOW MUCH CAN YOU AFFORD TO PAY FOR A TOP BULL?



COWMAN FORMULA

Increase in pounds per calf from a top-performance bull
X No. of cows bred to him per year
X No. of years to keep the bull
X Expected selling price of calves
= Additional dollars you can pay for a better bull

Example: A bull who will add 30 lbs. to the weaning weight of each of his calves mated to 25 cows per year for 4 years and you sell the calves for \$1.60 per pound.

$$30 \times 25 = 750 \times 4 = 3000 \times \$1.60 = \$4,800$$

This bull is worth \$4,800 more than the average bull who will keep your weaning weights the same. Take this formula and put your own figures in and see what you can afford to pay. This equation does not consider the increase in value due to calving-ease, higher quality replacement heifers, yearling growth, feedlot gain and improved carcass quality.

A LEADER IN DNA TESTING.

We have one of the most genetically tested herds in the breed for accuracy. We have DNA tested our bulls for Genetic Accuracy in calving ease, maternal and carcass quality. As you can see, the ADG (Average Daily Gains) of our bulls are very uniform. Our ADG is from birth to yearling not just a short test period. We all want a consistent product- that's why we do DNA testing, Embryo work and seek out the best genetics to raise bulls and females for our costumers.

Here is a formula you can use to show what a bull that would increase your weaning out by 30 pounds would be worth.

IT WOULD BE OUR PLEASURE TO ASSIST YOU IN YOUR MARKETING NEEDS.

We would like to help you market your cattle out of our bulls. We have Order Buyers asking us where and when calves out of our bulls are selling. We get calls every year for Blacks, Black white face and Hereford open heifers.

Please give us a call.

-Tim Amdahl 605-929-3717 J.D. Amdahl 605-999-6487



The Big Cut Pays

Having more calves make the big cut when you ship is a sure-fire way to add profit. Amdahl bulls will add more pounds and consistency to your calf crop. We feel consistent performance is crucial in making high quality steers and heifers. Our bulls averaged 3.4 pounds from the time they hit the ground at birth to their 365 day weights, that is truly the only way to give an average daily gain.

HA Cowboy Up 5405 sons



HA COWBOY UP 5405

BD: 01/30/2015

Reg No: *18286467

Tattoo: 5405

KG SOLUTION 0018
HA OUTSIDE 3008
HA EVER LADY 1575

MOGCK SURE SHOT
KG RITO LADY 8724
S A V BISMARCK 5682
HA EVER LADY 8066
HA PROGRAM 5652
H A FOREVER LADY 0210
E&B 4137 DOMINETT 814
HA BLACKCAP LADY 3833

HA PROGRAM 7328
HA BLACKCAP LADY 1602
HA BLACKCAP LADY 5515

AAA #17651088

AAA #17055741

CW
+68
Marb
+0.25
RE
+0.69
Fat
-0.013

CED	BW	WW	YW	SC	Milk	SW	SF	SB
+7	+2.6	+77	+139	+1.21	+8	+46.59	+114.11	+166.46



**LOT
1**



**AMDAHL MISS
BP 380-509**
DAM OF LOT 1

**Lot
1**

AMDAHL COWBOY UP 830

BD: 01/13/18

Reg No: 19274953

Tattoo: 830

HA OUTSIDE 3008
HA COWBOY UP 5405
HA BLACKCAP LADY 1602
ANGUS
AMDAHL BLOCK PARTY 368
AMDAHL MISS BP 380-509
AMDAHL MISS HOMER 172-380

KG SOLUTION 0018
HA EVER LADY 1575
SITZ UPWARD 307R
HA BLACKCAP LADY 5515
CB BLOCK PARTY 156
AMDAHL'S MISS BLAZE 272 041
O C C HOMER 650H
AMDAHL MISS PP 7155-172

CW
54
Marb
0.58
RE
0.52

CED	BW	WW	YW	SC	Milk	SW	SF	SB
+7	+2.5	+77	+135	+0.94	+13	+58.08	+108.71	+164.45

BW: 81 Adj. WW: 906 WWR: 118			1-5 Star Rating • C/E: 3-5 Hfrs/1-2 Cows		
• ADG: 3.8 • 365 Adj. Wt: 1473lbs.			C/E	Fleshing	Disposition
			3	5	5

• ADG: 3.8 • 365 Adj. Wt: 1473lbs.

- Amdahl Cowboy Up 830 is the number one weaning weight bull in the 2019 sale. He earned a 205 day weight of a massive 906 lbs and a weaning ratio of 118.
- 830's dam, Amdahl Miss BP 509 has posted an impressive weaning ratio of 109 on her first two calves. She has exceptional phenotype with a great udder structure. 509 is a heavy milking, light birth weight female that offers second to none style and looks.
- This could certainly be one of the finest Cowboy Up sons to sell in the 2019 bull sale season. This Cowboy Up son is an absolute stud, loaded with thickness and muscle, front to back. He had an actual weaning weight of 1081 lbs that boosted him to the number one spot at weaning time.
- Selling 1/2 possession and semen interest.

HA Cowboy Up 5405 sons



- Here is one of the most powerful Cowboy Up sons to be offered in the 2019 bull sale. Amdahl Cowboy Up 836 won't be hard to find in the bull pen with his stunning muscle mass and overall thick-made structure. He earned a 205 day weight of 840 lbs for a whopping weaning ratio of 121.
- His heavy milking, moderate framed dam by Block Party 156 is a gentle natured female that always brings home one of the biggest calves. Amdahl Miss Block 378 has earned a weaning ratio of 110 on her four calves. Her first daughter was sold to the Conroy Ranch in Nebraska.
- This young, future herd sire is certain to leave a lasting impact in his future herd and the cattle he will be A.I.'d to. He has an impressive actual weaning weight of 1073 lbs.

Lot 2

AMDAHL COWBOY UP 836

BD: 01/14/18

Reg No: 19274972

Tattoo: 836

HA OUTSIDE 3008
HA COWBOY UP 5405
HA BLACKCAP LADY 1602
ANGUS
CB BLOCK PARTY 156
AMDAHL MISS BLOCK 778-378
S A 48 HUNTER 778 506

KG SOLUTION 0018
HA EVER LADY 1575
SITZ UPWARD 307R
HA BLACKCAP LADY 5515
WERNER WAR PARTY 2417
CB 965 MAINLINE
S A 928H HUNTER 48 255
S A 221 EMBLAZON 506 061

CW
54
Marb
0.08
RE
0.50

CED	BW	WW	YW	SC	Milk	SW	SF	SB
+1	+2.7	+66	+104	+0.18	+27	+68.34	+52.48	+124.96

BW: 81	Adj. WW: 840	WWR: 121	1-5 Star Rating • C/E: 3-5 Hfrs/1-2 Cows
			C/E Fleishing Disposition
			2 5 4

• ADG: 3.3 • 365 Adj. Wt: 1249lbs.



MATERNAL SISTER TO LOT 2



MATERNAL BROTHER TO LOT 3

Lot 3

AMDAHL COWBOY UP 829

BD: 01/12/18

Reg No: 19264726

Tattoo: 829

HA OUTSIDE 3008
HA COWBOY UP 5405
HA BLACKCAP LADY 1602
ANGUS
D R EMULATION 6003
D R QUEEN 132
D R QUEEN 6054

KG SOLUTION 0018
HA EVER LADY 1575
SITZ UPWARD 307R
HA BLACKCAP LADY 5515
G A R EXPECTATION 4915
D R MISS STAR 9181
D R EMULATION 3581
D R QUEEN 2500

CW
43
Marb
0.29
RE
0.21

CED	BW	WW	YW	SC	Milk	SW	SF	SB
+4	+2.8	+58	+105	+0.98	+19	+47.18	+72.22	+129.87

BW: 90	Adj. WW: 863	WWR: 112	1-5 Star Rating • C/E: 3-5 Hfrs/1-2 Cows
			C/E Fleishing Disposition
			2 4 4

• ADG: 3.7 • 365 Adj. Wt: 1439lbs.



- Here is a performance powerhouse out of the well know HA Cowboy Up 5405. Amdahl Cowboy Up 829 earned the third highest actual weaning weight of 1073 lbs.
- His dam, DR Queen 132, comes from the highly proven Emulation line and is a production cow like no other, earning a weaning ratio of 107 on four calves.
- Amdahl Cowboy Up 829 is one of the highest weaning weight bulls to be sold in the 2019 sale, earning a 205 day weight of 863 lbs with a weaning ratio of 112. He offers stoutness, volume and dimension. 829 weaned off at 182 lbs above the breed average.

HA Cowboy Up 5405 sons

Lot 4

AMDAHL COWBOY UP 843

BD: 01/18/18

Reg No: 19275000

Tattoo: 843

HA OUTSIDE 3008
HA COWBOY UP 5405
HA BLACKCAP LADY 1602
ANGUS
CARLSON 5175 BANDO 311
R K MISS BANDO ERICA 3A
R K MISS OSCAR ERICA 7

KG SOLUTION 0018
HA EVER LADY 1575
SITZ UPWARD 307R
HA BLACKCAP LADY 5515
S A F 598 BANDO 5175
CARLSON MISS NORTHLANDER 1785
B A F OSCAR 1224
RK MISS NORTHLANDER ERICA 5A

CW
62
Marb
0.08
RE
0.70

CED	BW	WW	YW	SC	Milk	\$W	\$F	\$B
-1	+4.4	+78	+141	+0.61	+13	+48.41	+118.80	+154.51

BW: 83	Adj. WW: 851	WWR: 111
• ADG: 3.5 • 365 Adj. Wt: 1352lbs.		

1-5 Star Rating • C/E: 3-5 Hrs/1-2 Cows		
C/E	Fleshing	Disposition
2	4	4

- ADG: 3.5 • 365 Adj. Wt: 1352lbs.
- Amdahl Cowboy Up 843 presents an outstanding genetic and visual package that offers exceptional performance and all around growth. 843 earned a 205 day weight of 851 lbs for a weaning ratio of 111. He ranks in the top 1% of the breed for YW, RADG, MH and \$F
- His dam is a very hard working and proven female, earning a weaning ratio of 100 on eleven calves, which shows longevity and is a huge economic trait. Miss Bando Erica 3A is a gentle natured, long bodied female.
- 843 is the type of bull that will certainly add frame with thickness and pounds. He earned an actual weaning weight of a whopping 1058 lbs.



LOT 4 - PATERNAL BROTHER

*"Experience the difference of
Amdahl Angus and Hereford genetics."*

Lot 5

AMDAHL COWBOY UP 833

BD: 01/13/18

Reg No: 19274950

Tattoo: 833

HA OUTSIDE 3008
HA COWBOY UP 5405
HA BLACKCAP LADY 1602
ANGUS
VIN-MAR CONSENSUS 2616
AMDAHL EMMA VMC 144-5111
D R EMMA 144

KG SOLUTION 0018
HA EVER LADY 1575
SITZ UPWARD 307R
HA BLACKCAP LADY 5515
CONNEALY CONSENSUS 229
COR BLVD
EMMA 144

CW
41
Marb
0.46
RE
0.48

CED	BW	WW	YW	SC	Milk	\$W	\$F	\$B
+4	+1.3	+57	+126	+18		+54.93	+43.68	+121.39

BW: 82	Adj. WW: 732	WWR: 95						
1-5 Star Rating • C/E: 3-5 Hrs/1-2 Cows								
<table><tr><th>C/E</th><th>Fleshing</th><th>Disposition</th></tr><tr><td>3</td><td>5</td><td>4</td></tr></table>			C/E	Fleshing	Disposition	3	5	4
C/E	Fleshing	Disposition						
3	5	4						
• ADG: 3.6 • 365 Adj. Wt: 1382lbs.								

- ADG: 3.6 • 365 Adj. Wt: 1382lbs.
- This moderate framed Cowboy Up bull is an easy fleshing, deep ribbed bull that offers plenty of maternal power.
- His dam is a very stylish, easy fleshing, gentle natured daughter by Consensus 2616. She offers calving ease, efficiency and solid carcass traits to her offspring.
- 833's grandam, DR Emma 144 is an extremely deep bodied producing powerhouse that has earned a weaning ratio of 107 on her five calves and has four daughters retained in the herd.

Lot 6

AMDAHL COWBOY UP 8105

BD: 02/17/18

Reg No: 19274998

Tattoo: 8105

HA OUTSIDE 3008
HA COWBOY UP 5405
HA BLACKCAP LADY 1602
ANGUS
PAR DAKOTA HOMER 05
P A R HOMERS DATELINE 109
C R R DATELINE 7270 N197

KG SOLUTION 0018
HA EVER LADY 1575
SITZ UPWARD 307R
HA BLACKCAP LADY 5515
O C C HOMER 650H
P A R TRAVELING EMBLAZON 333
WK DATELINE 7270
ANKONY ERINA T756

CW
46
Marb
0.32
RE
0.32

CED	BW	WW	YW	SC	Milk	\$W	\$F	\$B
+6	+3.4	+64	+113	+0.04	+17	+47.31	+82.40	+138.59

1-5 Star Rating • C/E: 3-5 Hrs/1-2 Cows		
BW: 84	Adj. WW: 704	WWR: 92
• ADG: 3.2 • 365 Adj. Wt: 1248lbs.		
C/E	Fleshing	Disposition
2	4	4

- ADG: 3.2 • 365 Adj. Wt: 1248lbs.
- Amdahl Cowboy Up 8105 is a moderate, well-muscled bull with natural good looks. He ranks in the top 5% for \$EN and combined with his strong maternal power, he will certainly make females that produce efficiency.
- 8105's dam, PAR Homer Dateline 109 is a deep-bodied, easy fleshing, heavy milking female that has a very attractive look.



A&B Ranch – Brian & Shane Barber

Selling 650 Three-Year-Old Bred Cows bred to Amdahl Angus bulls. Bred for 21 day calving periods, starting March 15th.

Give them a call if you need any top quality females or want to find out more about their program.

Brian 605-381-4455 • Shane 605-381-2525

Connealy Armory sons



CONNEALY ARMORY

BD: 02/05/2014

Reg No: *17888762

Tattoo: 453X

CONNEALY PACKER 547
CONNEALY ARSENAL 2174 AAA *17314528
BLACK RICE OF CONANGA 9529

DALEBANKS CENTENNIAL 2526
EBBA OF CONANGA 808 AAA #15474710
E B A OF CONANGA 819

FELTONS MEAT PACKER 62
BESTELLE OF CONANGA 539
CONNEALY FORWARD
BLACK RITA OF CONANGA 123
BON VIEW NEW DESIGN 878
WITCH OF DALEBANKS 9067
HUNTS CALCULATOR 2720
NORTHERN LOU OF CONANGA

CW
+50
Marb
+0.50
RE
+0.33
Fat
+0.040

CED	BW	WW	YW	SC	Milk	\$W	\$F	\$B
+12	-1.2	+74	+140	+88	+36	+81.46	+130.12	+161.11



Lot 7

AMDAHL ARMORY 823

BD: 01/10/18

Reg No: 19280611

Tattoo: 823

CONNEALY ARSENAL 2174
CONNEALY ARMORY
EBBA OF CONANGA 808
ANGUS
BLACKTOP CONSENSUS 205
AMDAHL MISS CONSEN 213-6147
PAR PAXTON ALLIANCE 213

CONNEALY PACKER 547
BLACK RICE OF CONANGA 9529
DALEBANKS CENTENNIAL 2526
E B A OF CONANGA 819
CONNEALY CONSENSUS 7229
BLACKTOP NICKY 05
O C C PAXTON 730P
H A R G A R K M K 2033

CW
63
Marb
0.22
RE
0.65

CED	BW	WW	YW	SC	Milk	\$W	\$F	\$B
+8	+1.6	+73	+132	+0.62	+33	+80.68	+106.83	+157.08

BW: 82	Adj. WW: 837	WWR: 109
C/E	Fleshing	Disposition
3	4	4

- ADG: 3.6 • 365 Adj. Wt: 1397lbs.
- Recommended for heifers. Amdahl Armory 823 comes fully loaded with calving ease, performance, maternal and cow family strength. He is long bodied and made with style. He earned a 205 day weight of 837 lbs which earned him one of the top weaning ratios at a whopping 109.
- His beautiful dam by Black Top Consensus 205 is one of our up and coming, young first calf females. Amdahl Miss Consensus 6147 comes from the powerful OCC Paxton cow family.
- Amdahl Armory 823's grandam Paxton Alliance 213 is one of the most fertile females on the place, sticking to an AI sire every year of her production. She is also the deepest and easiest fleshing female on the place.

Lot 8

AMDAHL ARMORY 822

BD: 01/10/18

Reg No: 19280634

Tattoo: 822

CONNEALY ARSENAL 2174
CONNEALY ARMORY
EBBA OF CONANGA 808
ANGUS
O C C PROTOTYPE 847P
AMDAHL'S JD MISS 22 030
P A R TRAVELING HOMER 22

CONNEALY PACKER 547
BLACK RICE OF CONANGA 9529
DALEBANKS CENTENNIAL 2526
E B A OF CONANGA 819
O C C KANGA 886K
O C C DIXIE ERICA 867K
O C C HOMER 650H
P A R TRAVELING 560

CW
25
Marb
0.27
RE
0.26

CED	BW	WW	YW	SC	Milk	\$W	\$F	\$B
+6	+1.0	+52	+95	+0.13	+27	+57.35	+55.01	+86.73

BW: 86	Adj. WW: 791	WWR: 103
C/E	Fleshing	Disposition
2	4	4

- Here is a home run hitter for depth of body, side profile and all the maternal backing you could ask for. Amdahl Armory 822 earned a 205 day weight of 791 lbs and had a ratio of 103.
- His moderate, deep bodied, 9 year old dam by OCC Prototype is one of our most consistent producers on the ranch. Amdahl JD Miss 030 has earned a weaning ratio of 103 on seven calves and has three daughters retained in the herd, along with several granddaughters.
- Amdahl Armory 822 is certainly one of the deepest bodied and well rounded Armory sons in the country.

Connealy Armory sons



**Lot
9**

AMDAHL ARMORY USA 816

BD: 01/08/18

Reg No: 19280642

Tattoo: 816

CONNEALY ARSENAL 2174
CONNEALY ARMORY

EBBA OF CONANGA 808

ANGUS

BUSHES STRATEGY LINE 753

R K MISS STRATEGY BLKBD 14

R K MISS TRAVELER BLKBD 51

CONNEALY PACKER 547
BLACK RICE OF CONANGA 9529
DALEBANKS CENTENNIAL 2526
E B A OF CONANGA 819
S A F STRATEGY 9015
BUSHES DATELINE QUEEN 453
BUSHES EASY TRAVELER 627
RK MISS SPADE BLACKBIRD W 9A

CW
39
Marb
0.31
RE
0.34

CED	BW	WW	YW	SC	Milk	SW	SF	SB
+4	+1.2	+63	+108	+0.29	+30	+67.00	+73.41	+123.80

BW: 89 Adj. WW: 873 WWR: 114

1-5 Star Rating • C/E: 3-5 Hftrs/1-2 Cows		
C/E	Fleshing	Disposition
2	5	4

• ADG: 3.5 • 365 Adj. Wt: 1369lbs.

• Amdahl Armory 816 is a personal favorite and will produce the type of feeder calves that will crush the scale. 816 scored a whopping 205 day weight of 873 lbs for a weaning ratio of 114, earning his position for the second highest weaning weight of 1,108 lbs. He will surely make a profound difference in his future herd.

• Amdahl Armory's dam Miss Strategy 5115 has earned her way to one of the top producing females in the herd. She earns a weaning ratio of 111 on ten calves. 816's dam is strong topped, easy fleshing with great udder structure.

• 816 will certainly leave his mark as one of the finest Armory sons to be sold.



**Lot
12**

AMDAHL ARMORY 831

BD: 01/13/18

Reg No: 19280620

Tattoo: 831

CONNEALY ARSENAL 2174
CONNEALY ARMORY

EBBA OF CONANGA 808

ANGUS

CB BLOCK PARTY 156

AMDAHL'S QUEEN B P 709-3101

AMDAHL HOMER QUEEN 531-709

CONNEALY PACKER 547
BLACK RICE OF CONANGA 9529
DALEBANKS CENTENNIAL 2526
E B A OF CONANGA 819
WERNER WAR PARTY 2417
CB 965 MAINLINE
P A R HOMER 62
P A R HEAVY QUEEN RITO 531

CW
24
Marb
0.49
RE
0.04

CED	BW	WW	YW	SC	Milk	SW	SF	SB
+4	+0.0	+49	+90	+0.62	+35	+62.34	+46.32	+85.69

BW: 75 Adj. WW: 783 WWR: 102

1-5 Star Rating • C/E: 3-5 Hftrs/1-2 Cows		
C/E	Fleshing	Disposition
4	3	4

• ADG: 3.0 • 365 Adj. Wt: 1155lbs.

• A low birth weight Armory bull with rich maternal tradition. Amdahl Armory 831 is an elite curve-bender who does it all: length of body, performance and high maternal value with lots of cow power to back him. He earned a 205 day weight of 783 lbs for a weaning ratio of 103. His EPD profile excels from start to finish, a total herd improver. His half brother Amdahl Merit 7109 was purchase by Doug and Mason Ditterle in the 2017 sale.

• 831's dam, Amdahl Miss Queen BP 3101 is a must-see when visiting the ranch. She offers tremendous udder quality with extra length, topped off with her most important feature: production. She has earned a weaning ratio of 105 on three calves. 3101 has also earned Pathfinder status. 831's grandam, Amdahl Homer Queen 709 served the Amdahl program for eleven years and was one of the deepest, easiest fleshing females with incredible length that we have ever raised.

**Lot
10**

AMDAHL ARMORY 868

BD: 01/28/18

Reg No: 19280626

Tattoo: 868

CONNEALY ARSENAL 2174
CONNEALY ARMORY

EBBA OF CONANGA 808

ANGUS

MYTTY IN FOCUS

D R BLACKCAP 121

D R BLACKCAP 2715

CONNEALY PACKER 547
BLACK RICE OF CONANGA 9529
DALEBANKS CENTENNIAL 2526
E B A OF CONANGA 819
S A F FOCUS OF E R
MYTTY COUNTESS 906
O C C NEUTON 713
D R MISS IDEAL 9127

CW
51
Marb
0.21
RE
0.33

CED	BW	WW	YW	SC	Milk	SW	SF	SB
+4	+2.0	+64	+115	+2.20	+30	+64.43	+85.43	+137.06

BW: 89 Adj. WW: 809 WWR: 105

1-5 Star Rating • C/E: 3-5 Hftrs/1-2 Cows		
C/E	Fleshing	Disposition
2	4	4

• ADG: 3.6 • 365 Adj. Wt: 1417lbs.

• 868 is a true performance and female maker. Amdahl Armory 868 earned a 205 day weight of 809 for a weaning ratio of 105. If you sell calves by the pound and wish to retain females, this is the Armory son to do so.

• His heavy milking Pathfinder dam, DR Blackcap 121 is a well-made, perfect uddered daughter made by Mitty In Focus and records a weaning ratio of 107 on six calves.

• Amdahl Armory 868 earned an outstanding actual weaning weight of 1060 lbs. This a true pound maker.

**Lot
11**

AMDAHL ARMORY PLUS 817

BD: 01/08/18

Reg No: 19280609

Tattoo: 817

CONNEALY ARSENAL 2174
CONNEALY ARMORY

EBBA OF CONANGA 808

ANGUS

SK MR UPDATE 1

AMDAHL MISS UPDATE 373-6130

PAR EUREKA'S LINK 373

CONNEALY PACKER 547
BLACK RICE OF CONANGA 9529
DALEBANKS CENTENNIAL 2526
E B A OF CONANGA 819
TOKACH UPDATE 9009
S K MISS TRAVEL LOG ELBA 17
AKERS MISSING LINK 9603
P A R'S EUREKA'S PRIDE 130

CW
53
Marb
0.40
RE
0.42

CED	BW	WW	YW	SC	Milk	SW	SF	SB
+6	+0.5	+73	+134	+0.92	+31	+79.12	+104.51	+145.36

BW: 74 Adj. WW: 834 WWR: 100

1-5 Star Rating • C/E: 3-5 Hftrs/1-2 Cows		
C/E	Fleshing	Disposition
5	4	4

• ADG: 3.7 • 365 Adj. Wt: 1425lbs.

• Once again Armory knocks it out of the park with this young future herd sire. 817 has phenotype, style and length to compliment both his steer and heifer calves retained in his new home. Amdahl Armory earned an actual weaning weight of 953 lbs.

• 817's feminine, nice uddered dam by Mr Update 313 is a very well-balanced female with a bright future.

Connealy Armory sons

Lot 13

AMDAHL ARMORY 859

BD: 01/25/18

Reg No: 19280638

Tattoo: 859

CONNEALY ARSENAL 2174
CONNEALY ARMORY
EBBA OF CONANGA 808

ANGUS

O C C LINEBRED 661L
AMDAHL'S MISS BLAZE 272 041
P A R HEAVY BLAZE 272

CONNEALY PACKER 547
BLACK RICE OF CONANGA 9529
DALEBANKS CENTENNIAL 2526
E B A OF CONANGA 819
O C C HOMER 650H
O C C DIXIE ERICA 686J
P A R GLADIATOR 270
P A R EMBLAZON 340

CW
43
Marb
0.67
RE
0.24

CED	BW	WW	YW	SC	Milk	\$W	\$F	\$B
+6	+0.8	+62	+117	+0.89	+27	+65.97	+94.06	+150.06

BW: 86	Adj. WW: 751	WWR: 98
C/E	Fleshing	Disposition
3	4	4

- ADG: 3.7 • 365 Adj. Wt: 1423lbs.
- Amdahl Armory 859 has true herd bull appearance and maternal backing to put him as one of the top Conneally Armory sons to sell. He earned an actual weaning weight of a whopping 993 lbs which was 68% of his dam's body weight.
- His Pathfinder dam never fails to impress with her amazing production and fleshing ability. She records a weaning ratio of 103 on seven calves and is the number one \$EN cow from her 2010 calf crop. Amdahl Miss Blaze 041 is a coming nine year old female that looks like she is five years old.



LOT 13 MATERNAL SISTER



LOT 13 MATERNAL BROTHER

Lot 14

AMDAHL ARMORY 812

BD: 01/07/18

Reg No: 19280605

Tattoo: 812

CONNEALY ARSENAL 2174
CONNEALY ARMORY
EBBA OF CONANGA 808

ANGUS

BUSHES KODIAK LEAD 754
AMDAHL MISS KODIAK 5078-562
S K MISS FAME LADY 25

CONNEALY PACKER 547
BLACK RICE OF CONANGA 9529
DALEBANKS CENTENNIAL 2526
E B A OF CONANGA 819
SOO LINE KODIAK 8073
BUSHES BLACKBIRD GAL 8105
CARLSON FAME 6294C3
S K MISS RANCHER LADY 3 A

CW
37
Marb
0.41
RE
0.19

CED	BW	WW	YW	SC	Milk	\$W	\$F	\$B
+12	-0.4	+60	+105	+0.75	+29	+63.61	+70.96	+123.38

BW: 72	Adj. WW: 791	WWR: 103
C/E	Fleshing	Disposition
5	4	4

- ADG: 3.6 • 365 Adj. Wt: 1383lbs.
- Recommended for heifers. 812 Amdahl Armory is a massive, performance bull by Conneally Armory. 812 is bred to produce the type of feedlot steers that will bring a premium. He started off at 72 lbs at birth and weaned off at 791 lbs to earn a weaning ratio of 103.
- 812's dam Amdahl Miss Kodiak 562 has earned a weaning ratio of 102 on two calves. She has shape, correctness, udder structure and sound feet. She has a bright future at the ranch.
- Armory 812 has 17 half brothers selling and is certainly one of the standouts.



LOT 15 MATERNAL BROTHER

Lot 15

AMDAHL ARMORY 813

BD: 01/07/18

Reg No: 19280640

Tattoo: 813

CONNEALY ARSENAL 2174
CONNEALY ARMORY
EBBA OF CONANGA 808

ANGUS

P A R HOMER 62
AMDAHL DIXIE ERICA 711P 069
O C C DIXIE ERICA 711P

CONNEALY PACKER 547
BLACK RICE OF CONANGA 9529
DALEBANKS CENTENNIAL 2526
E B A OF CONANGA 819
O C C HOMER 650H
P A R AMBUSH LASSIE 1DA
O C C GLORY 950G
O C C DIXIE ERICA 960H

CW
26
Marb
0.44
RE
0.35

CED	BW	WW	YW	SC	Milk	\$W	\$F	\$B
+8	-0.3	+53	+90	+0.92	+28	+58.97	+57.15	+107.87

BW: 69	Adj. WW: 780	WWR: 102
C/E	Fleshing	Disposition
4	4	4

- ADG: 3.3 • 365 Adj. Wt: 1284lbs.
- Another powerhouse Armory son out of a beautiful 9 year old Homer 62 daughter. Amdahl Armory 813 is a big spread, heifer bull with a 69 lb birthweight and earning a weaning ratio of 102.
- His moderate, long bodied dam by Homer 62 is a model of efficiency. 813's dam has produced many herd sires and has a beautiful Big Sky daughter retained in the herd. Amdahl Dixie Erica 069 is a classic example of what we are striving for at Amdahl Angus.

Lot 16

AMDAHL ARMORY PLUS 804

BD: 01/03/18

Reg No: 19280619

Tattoo: 804

CONNEALY ARSENAL 2174
CONNEALY ARMORY
EBBA OF CONANGA 808

ANGUS

AMDAHL'S MODERATOR 829
AMDAHL MISS MODE 681-3138
S A 322 GLORY 681 339

CONNEALY PACKER 547
BLACK RICE OF CONANGA 9529
DALEBANKS CENTENNIAL 2526
E B A OF CONANGA 819
JAUER MODERATOR 297 523
JAUER 077 GLADIATOR 982 2011
S A 950G GLORY 322 306
S A 880H HELMSMAN 339 872

CW
28
Marb
0.24
RE
0.51

CED	BW	WW	YW	SC	Milk	\$W	\$F	\$B
+10	-0.2	+51	+88	+0.67	+27	+57.56	+48.39	+98.24

BW: 81	Adj. WW: 754	WWR: 98
C/E	Fleshing	Disposition
4	4	5

- ADG: 3.4 • 365 Adj. Wt: 1301lbs.
- 804 earned an actual weaning weight of 954. Amdahl Armory 804 is at the top of his class in the Armory sired bulls. You will certainly pick him out in the bull pen with his great phenotype, style, structural soundness and attractive look.
- Armory 804 comes from the Glory 861 cow family line that offers sound feet, udder quality and longevity. His dam, Miss Mode 3138 offers the same traits as her mother with great feet, perfect udder and fleshing ability! She ranks in the top 10% for \$EN which is very hard to find in todays industry.
- 804 will surely make the type of steers that will weigh down the scales and make the type of females to build a strong maternal and powerful cow herd. This future sire will be easy to use with any herd because of his total outcross pedigree.

PHAR Yeti B5 sons



PAHR YETI B5

BD: 08/19/2015

Reg No: *18323124

Tattoo: B5

BASIN PAYWEIGHT 006S
BASIN PAYWEIGHT 1682 AAA +*17038724
21AR O LASS 7017

RITO 9Q20 OF RITA 5F56 GHM
PAHR RITA Q28 OF 0151 9Q20 AAA 17337495
P A R LADY COMMITMENT 0151

VERMILION PAYWEIGHT J847
BASIN LUCY 3829
HARB PENDLETON 765 J H
21AR O LASS F24A
GARDENS HIGHMARK
RITA 5F56 OF 1198 FD
G A R COMMITMENT
BRR RIGHT TIME MS ERIE 9915

CW
+62
Marb
+0.65
RE
+0.57
Fat
+0.042

CED	BW	WW	YW	SC	Milk	SW	SF	SB
+11	+3	+78	+135	+18	+21	+78.11	+100.18	+164.06



**LOT
17**

**Lot
17**

AMDAHL YETI PLUS 810

BD: 01/07/18

Reg No: 19278396

Tattoo: 810

BASIN PAYWEIGHT 1682	BASIN PAYWEIGHT 006S	CW
PAHR YETI B5	21AR O LASS 7017	55
PAHR RITA Q28 OF 0151 9Q20	RITO 9Q20 OF RITA 5F56 GHM	Marb
ANGUS 35	P A R LADY COMMITMENT 0151	0.12
SA 652 MISSING LINK 848 620	SA 830M MISSING LINK 652 325	RE
AMDAHL'S BLACKBIRD 133-410	S A 841 ANCHOR 620 075	0.51
D R BLACKBIRD 133	S A V FINAL ANSWER 0035	
	D R BLACKBIRD 2511	

CED	BW	WW	YW	SC	Milk	SW	SF	SB
+7	+1.7	+77	+134	+0.07	+22	+74.33	+105.69	+140.83

BW: 87	Adj. WW: 869	WWR: 113
1-5 Star Rating • C/E: 3-5 Hfrs/1-2 Cows		
C/E	Fleshing	Disposition
3	5	5

• ADG: 3.3 • 365 Adj. Wt: 1285lbs.

**810 WITH
HIS DAM AT
WEANING TIME**



- This standout herd sire prospect will leave a lasting impact in his future herd and on the females that he will be A.I.'d to. He starts out at 87 lbs at birth and weaned off at 1077 lbs on 10-12. He is certainly one of the very best sons out of the up and coming PAHR Yeti bull.
- 810's mother is a beautiful four year old cow who has a weaning ratio of 3 at 105. His dam, Amdahl Blackbird 410 is one of the finest females to grace the pastures at the ranch. She offers strength in both maternal and performance traits and is one to surely catch your eye.
- Amdahl Yeti 810 is well muscled, deep bodied and will produce daughters with capacity, great body condition score and moderate mature size.

PHAR Yeti B5 sons

Lot 18

AMDAHL YETI 820

BD: 01/09/18

Reg No: 19278392

Tattoo: 820

BASIN PAYWEIGHT 1682
PAHR YETI B5
PAHR RITA Q28 OF 0151 9Q20
ANGUS
SK MR UPDATE 1
AMDAHL MISS UPDATE 616-5117
AMDAHL'S MISS EMBLAZON 616

BASIN PAYWEIGHT 0065
21AR O LASS 7017
RITO 9Q20 OF RITA 5F56 GHM
P A R LADY COMMITMENT 0151
TOKACH UPDATE 9009
S K MISS TRAVEL LOG ELBA 17
P A R EMBLAZON 4522
P A R EMBLAZON 50

CW
36
Marb
0.27
RE
0.53

CED	BW	WW	YW	SC	Milk	\$W	\$F	\$B
+6	+1.5	+66	+112	+1.00	+25	+74.59	+62.89	+99.93

BW: 84 Adj. WW: 789 WWR: 103			1-5 Star Rating • C/E: 3-5 Hrs/1-2 Cows		
• ADG: 3.4 • 365 Adj. Wt: 1317lbs.			C/E	Fleshing	Disposition
			3	5	4

- ADG: 3.4 • 365 Adj. Wt: 1317lbs.
- A ranchers kind of bull by PAHR Yeti is a true beef bull with thickness, massive volume and natural fleshing ability. Amdahl Yeti 820 earned a 205 day weight of 789 lbs with a weaning ratio of 103.
- Amdahl Yeti 820's dam, Amdahl Miss Update 5117 is a personal favorite from the 2015 heifer pen. She hails from the prolific cow family of Emblazon 50 (which was flushed numerous times and has sixteen daughters and granddaughters retained in the herd). 5117 is the longest bodied, easiest fleshing cow you will find in any pasture.
- 820 will be a true female producing herd sire that will add depth and structural correctness.



LOT 18 WITH HIS DAM



LOT 18 DAM - AMDAHL MISS UPDATE 616-5117



LOT 18 - MATERNAL BROTHER

Lot 19

AMDAHL YETI 842

BD: 01/18/18

Reg No: 19278389

Tattoo: 842

BASIN PAYWEIGHT 1682
PAHR YETI B5
PAHR RITA Q28 OF 0151 9Q20
ANGUS
SCHELKES CONSENSUS 2327A
AMDAHL MISS ELBA 546-6178
S T MISS HOTLINE ELBA E 9

BASIN PAYWEIGHT 0065
21AR O LASS 7017
RITO 9Q20 OF RITA 5F56 GHM
P A R LADY COMMITMENT 0151
CONNEALY CONSENSUS 7229
D 104 MONIQUE R585
BUSHES HOT LINE 579
R K MISS FAME ELBA E-11A

CW
33
Marb
0.91
RE
0.57

CED	BW	WW	YW	SC	Milk	\$W	\$F	\$B
+5	+1.5	+55	+96	+1.17	+29	+68.92	+52.47	+127.93

1-5 Star Rating • C/E: 3-5 Hrs/1-2 Cows		
BW: 79	Adj. WW: 762	WWR: 99
• ADG: 3.2 • 365 Adj. Wt: 1232lbs.		
C/E	Fleshing	Disposition
4	4	4

- ADG: 3.2 • 365 Adj. Wt: 1232lbs.
- Amdahl Yeti 842 earned a 205 day weight of 762 lbs and an actual weaning weight of 955 lbs. He is a deep ribbed, well made Yeti son that will add moderation and natural thickness to his future herd.
- His dam, Amdahl Miss Elba 6178 is a well-balanced female both on paper and most importantly, in person. She ranks in the top 2% for \$W, top 10% for SC, Marbling, \$G and \$QG (which is a number that is sometimes overlooked, but can pay immensely with higher quality cuts that will certainly pay back).

Lot 20

AMDAHL YETI 878

BD: 02/07/18

Reg No: 19264734

Tattoo: 878

BASIN PAYWEIGHT 1682
PAHR YETI B5
PAHR RITA Q28 OF 0151 9Q20
ANGUS
R B TOUR OF DUTY 177
AMDAHL MISS TOUR DUTY83-6146
PAR TRANSFORMING BROADSIDE83

BASIN PAYWEIGHT 0065
21AR O LASS 7017
RITO 9Q20 OF RITA 5F56 GHM
P A R LADY COMMITMENT 0151
WERNER WAR PARTY 2417
B A LADY 6807 305
O C C TRANSFORMATION 680T
P A R BLAZING BROADSIDE 78

CW
33
Marb
0.26
RE
0.42

CED	BW	WW	YW	SC	Milk	\$W	\$F	\$B
-1	+4.8	+58	+99	-0.40	+17	+40.15	+49.14	+99.32

1-5 Star Rating • C/E: 3-5 Hrs/1-2 Cows		
BW: 85	Adj. WW: 684	WWR: 89
• ADG: 3.0 • 365 Adj. Wt: 1164lbs.		
C/E	Fleshing	Disposition
2	4	3

- ADG: 3.0 • 365 Adj. Wt: 1164lbs.
- This Yeti son, Amdahl Yeti 878 is loaded with some of the most popular sires in the Angus breed. He is long-bodied, with lots of growth.
- 878's dam, Amdahl Miss Tour of Duty 6146 is one of our best Tour of Duty daughters in production.
- His grandam PAR Transforming 83 is one of the most complete OCC bred females on the ranch.
- He ranks in the top 10% of the breed for YW, CW and \$F.

**Lot
21****AMDAHL YETI 828**

BD: 01/12/18

Reg No: 19278394

Tattoo: 828

BASIN PAYWEIGHT 1682
PAHR YETI B5
PAHR RITA Q28 OF 0151 9Q20
ANGUS
HERBSTER LAUREL 466
AMDAHL MISS LAUREL 056-6108
AMDAHL MISS TJ HOMER3138 056

BASIN PAYWEIGHT 0065
21AR O LASS 7017
RITO 9Q20 OF RITA 5F56 GHM
P A R LADY COMMITMENT 0151
S A V MERIT 0616
LIMESTONE MAY 8195
P A R HOMER 62
K S U MISS SUPER X 3138

CW
37
Marb
0.34
RE
0.03

CED	BW	WW	YW	SC	Milk	SW	SF	SB
+6	+0.5	+53	+92	+0.65	+22	+53.33	+53.26	+109.12

BW: 69 Adj. WW: 713 WWR: 93

1-5 Star Rating • C/E: 3-5 Hfhrs/1-2 Cows		
C/E	Fleshing	Disposition
4	5	3

- ADG: 3.1 • 365 Adj. Wt: 1202lbs.
- Recommended for heifers. A calving ease bull with smoothness, growth and female power is exactly what this Amdahl Yeti 828 will give you. He started with a low birth weight of 69 lbs and weaned off at 33 lbs above breed average for 205 day weight as his dams first calf.
- 828's feminine, well made dam by Merit 466 is one of the top Merit daughters in the herd.
- Amdahl Yeti 828 offers exceptional low birth weight and will add depth and correctness to his future herd.

**Lot
22****AMDAHL YETI 840**

BD: 01/17/18

Reg No: pending

Tattoo: 840

BASIN PAYWEIGHT 1682
PAHR YETI B5
PAHR RITA Q28 OF 0151 9Q20
ANGUS
BUSHES GRAND TIMELESS 853
SK MISS TIMELESS ERICA 1
RK MISS BOOM ERICA P 7

BASIN PAYWEIGHT 0065
21AR O LASS 7017
RITO 9Q20 OF RITA 5F56 GHM
P A R LADY COMMITMENT 0151
WMR TIMELESS 458
BUSHES GRAND BANDO 8153
BUSHES BOOM 950
R K MISS FAME ERICA P8A

CW
+51
Marb
+0.36
RE
+0.41

CED	BW	WW	YW	SC	Milk	SW	SF	SB
+6	+2.2	+69	+116	+0.48	+23	+63.10	+74.70	+131.32

BW: 84 Adj. WW: 761 WWR: 99

1-5 Star Rating • C/E: 3-5 Hfhrs/1-2 Cows		
C/E	Fleshing	Disposition
3	4	4

- ADG: 3.1 • 365 Adj. Wt: 1225lbs.
- Amdahl Yeti 840 offers an optimum blend of performance and maternal value. He is rugged built with muscle, thickness, volume and pounds. He's the kind that will deliver feeder calves that will weigh more and pay more.
- 840's dam has averaged 748 lbs at weaning on her last three bull calves. Miss Timeless Erica 1040 is a very well-balanced EPD cow with a very outcrossed pedigree.

CTS REMEDY 1101 sons**CTS REMEDY 1T01**

BD: 08/23/2011

Reg No: *17331233

Tattoo: 1T01

BALDRIDGE KABOOM K243 KCF
CONNEALY THUNDER AAA #15148659
PARKA OF CONANGA 241

LT 598 BANDO 9074
CTS 7V03 BELLEMERE MAID 9T02 AAA 16670378
SVA RITA 7V03 OF 1407 502

JAUER 353 TRAVELER 589 27
PLEASANTA OF CONANGA 736
BON VIEW BANDO 598
PARTINA OF CONANGA 6237
S A F 598 BANDO 5175
MILL COULEE BARBARA K 323
BON VIEW NEW DESIGN 1407
JBS 334 BELLEMERE MAID 502

CW
+58
Marb
+0.40
RE
+0.80
Fat
-0.028

CED	BW	WW	YW	SC	Milk	SW	SF	SB
+5	-.7	+56	+120	+0.02	+33	+57.40	+89.78	+157.63

**Lot
23****AMDAHL REMEDY 832**

BD: 01/13/18

Reg No: 19278218

Tattoo: 832

CONNEALY THUNDER
CTS REMEDY 1T01
CTS 7V03 BELLEMERE MAID 9T02
ANGUS
CB BLOCK PARTY 156
AMDAHL LADY BEULAH 128-419
D R LADY BEULAH 128

BALDRIDGE KABOOM K243 KCF
PARKA OF CONANGA 241
LT 598 BANDO 9074
SVA RITA 7V03 OF 1407 502
WERNER WAR PARTY 2417
CB 965 MAINLINE
S A V FINAL ANSWER 0035
D R LADY BEULAH 7127

CW
40
Marb
0.28
RE
0.58

CED	BW	WW	YW	SC	Milk	SW	SF	SB
+6	-0.4	+51	+98	+0.77	+33	+57.34	+48.66	+110.24

BW: 82 Adj. WW: 802 WWR: 104

1-5 Star Rating • C/E: 3-5 Hfhrs/1-2 Cows		
C/E	Fleshing	Disposition
4	5	5

- ADG: 4.0 • 365 Adj. Wt: 1539lbs.
- Amdahl Remedy 832 is an all around performer who will keep you in the cow business. He is super complete with abundant muscle, capacity and overall size and appearance. He earned a 205 day weight of 802 lbs which gave him a ratio of 105.
- His heavy milking dam by Block Party 156 is the number one EPD female of her 2014 calf crop. Amdahl Lady Beulah 419 ranks in the top 2% for WW and MW, top 4% for YW, top 5% for MH and RE and the top 15% for SC and SF. His grandam is an elite donor cow and raised our top selling female in the Denver Foundation Female Sale in 2017.

**LOT
23**

**AMDAHL LADY
BEULAH 128-419**
DAM OF LOT 23

CTS REMEDY 1101 sons



**LOT
24**

**Lot
24**

AMDAHL REMEDY 837

BD: 01/15/18 Reg No: 19278211 Tattoo: 837

CONNEALY THUNDER	BALDRIDGE KABOOM K243 KCF	CW
CTS REMEDY 1T01	PARKA OF CONANGA 241	53
CTS 7V03 BELLEMERE MAID 9T02	L T 598 BANDO 9074	Marb
ANGUS 3S	SVA RITA 7V03 OF 1407 502	0.29
R B TOUR OF DUTY 177	WERNER WAR PARTY 2417	RE
AMDAHL BLACKBIRD JD 133-6124	B A LADY 6807 305	0.83
D R BLACKBIRD 133	S A V FINAL ANSWER 0035	
	D R BLACKBIRD 2511	

CED	BW	WW	YW	SC	Milk	SW	SF	SB
+4	+1.3	+61	+114	+0.77	+34	+69.31	+78.61	+148.77

BW: 79	Adj. WW: 833	WWR: 108
1-5 Star Rating • C/E: 3-5 Hfrs/1-2 Cows	C/E	Fleshing Disposition
	4	5 5

- ADG: 3.5 • 365 Adj. Wt: 1364lbs.
- Amdahl Remedy 837 is a remarkable Remedy son that offers lots of length, performance, EPDs, pedigree and cow family strength. He is one of Remedy's best sons to date and has potential beyond the breeding pasture. 837 earned a 205 day weight of 833 lbs for a weaning ratio of 109.
- His dam, Amdahl Blackbird JD 6124 is not only a production powerhouse but offers impressive EPD credentials. She was our top EPD profile female from the 2016 calf crop. Her sire Tour of Duty 177 was the top selling semen bull at ORigen in 2017.
- 837's grandam, DR Blackbird 133 is the mother of the highly used AI sire-Amdahl Heavy Duty 323 and is also the grandam of Amdahl Yeti Plus 810. She has earned a weaning ratio of 111 on her six calves.

*"Not just quality bulls at unbeatable prices,
but the Amdahl family are the highest quality people who care
about your success and satisfaction as much as you do."*

– Frank Bauman, Bauman Brothers Ranch

**Lot
25**

AMDAHL REMEDY 852

BD: 01/20/18 Reg No: 19278209 Tattoo: 852

CONNEALY THUNDER	BALDRIDGE KABOOM K243 KCF	CW
CTS REMEDY 1T01	PARKA OF CONANGA 241	46
CTS 7V03 BELLEMERE MAID 9T02	L T 598 BANDO 9074	Marb
ANGUS 3S	SVA RITA 7V03 OF 1407 502	0.35
CROOK MT LINE WINDY 2870	CROOK MT REALLY WINDY 141	RE
AMDAHL MISS WINDY 459-621	REVOLUTION 223 OF CROOK MT	0.48
AMDAHL MISS LINK 515-459	SA 652 MISSING LINK 848 620	
	ST MISS HOT FLASH BLACKBIRD	

CED	BW	WW	YW	SC	Milk	SW	SF	SB
+6	+1.7	+52	+112	+0.91	+34	+53.82	+82.91	+135.38

BW: 81	Adj. WW: 811	WWR: 106
1-5 Star Rating • C/E: 3-5 Hfrs/1-2 Cows	C/E	Fleshing Disposition
	4	5 5

- ADG: 3.6 • 365 Adj. Wt: 1403lbs.
- A herd sire prospect by Remedy awarded with length, muscle and natural good looks. Amdahl Remedy 852 earned a 205 day weight of 811 lbs for a weaning ratio of 106.
- His dam, Amdahl Miss Windy 621 comes from one of the most well-known female producers, AAR Really Windy 1205. She is easy fleshing with a perfect udder and lots of style and look.
- 852 earned an actual weaning weight of an incredible 1014 lbs.



**LOT
25**

SAV Ringmaster 1184 sons



S A V RINGMASTER 1184

BD: 03/03/2011

Reg No: 17016483

Tattoo: 1184

RITO 707 OF IDEAL 3407 7075
S A V 707 RITO 9969 AAA #*16417285
BR POLLY 8077-472

S A F 598 BANDO 5175
S A V EMBLYNETTE 5416 AAA +15108054
S A V EMBLYNETTE 7319

R R RITO 707
IDEAL 3407 OF 1418 076
PAPA EQUATOR 2928
VDAR POLLY 8077
BON VIEW BANDO 598
S A F ROYAL LASS 1002
S A V EXT EMULATION 5040
SAV EMBLYNETTE DIAMOND 5369

CW
+76
Marb
-.01
RE
+.60
Fat
-.063

CED	BW	WW	YW	SC	Milk	SW	SF	SB
-2	+4.5	+71	+130	+.94	+23	+5114	+102.15	+160.18



**LOT
26**

**Lot
26**

AMDAHL RINGMASTER 808

BD: 01/05/18

Reg No: 19305450

Tattoo: 808

S A V 707 RITO 9969
S A V RINGMASTER 1184
S A V EMBLYNETTE 5416
ANGUS
AMDAHL'S ULTIMATE 802
AMDAHL MISS ULTIMATE 747W-103
O C C MISS NEWSLINE 747W

RITO 707 OF IDEAL 3407 7075
BR POLLY 8077-472
S A F 598 BANDO 5175
S A V EMBLYNETTE 7319
O C C LINEBRED 661L
P A R ERIKA'S TRAVELER 52
O C C TOTAL 616T
KSU MISS NEWSLINE 7197

CW
57
Marb
-0.13
RE
0.66

CED	BW	WW	YW	SC	Milk	SW	SF	SB
+10	-1.1	+53	+102	+0.48	+26	+55.36	+54.50	+119.03

1-5 Star Rating • C/E: 3-5 Hfirs/1-2 Cows		
C/E Fleshing Disposition		
4	4	4

• ADG: 3.5 • 365 Adj. Wt: 1345lbs.



LOT 26 - DAM



LOT 26 - FULL BROTHER

- Recommended for heifers. A low birth weight bull by SAV Ringmaster with thickness, muscle and high profitability traits. 808 is a full brother to Amdahl Commander 628 who was our third highest selling Angus bull in our 2017 sale, and is a half brother to Amdahl Landmark 712 who was our second highest selling bull in 2018 (purchased by Millar Angus and Kinzley Ranch).
- 808's dam, Amdahl Miss Ultimate 103 records an outstanding weaning ratio of 103 on six calves and a ribeye ratio of 103 on four calves. His dam has certainly set the bar very high with her outstanding fleshing ability, phenotype, structural correctness and most of all, her production. She ranks in the top 4% for BW, top 10% for CED and top 15% for \$EN.
- Amdahl Ringmaster 808 brings consistency, masculinity, early maturity and true Angus breed character.

SAV Ringmaster 1184 sons

**Lot
27**

AMDAHL RING MASTER 809

BD: 01/06/18

Reg No: 19264721

Tattoo: 809

S A V 707 RITO 9969
S A V RINGMASTER 1184
S A V EMBLYNETTE 5416
ANGUS
LEMMON NEWSLINE C804
KSU MISS NEWSLINE 7197
K S U MISS 602C 3198

RITO 707 OF IDEAL 3407 7075
BR POLLY 8077-472
S A F 598 BANDO 5175
S A V EMBLYNETTE 7319
B/R NEW DESIGN 036
WHITE FENCE PRIDE H1
BASIN MAX 602C
MISS BANDO K 8125

CW
46
Marb
0.34
RE
0.32

CED	BW	WW	YW	SC	Milk	SW	SF	SB
+6	+0.7	+51	+85	+0.66	+17	+43.75	+36.03	+126.39

BW: 88	Adj. WW: 794	WWR: 103	1-5 Star Rating • C/E: 3-5 Hrs/1-2 Cows
			C/E Flething Disposition
			2 4 4

- ADG: 3.4 • 365 Adj. Wt: 1424lbs.
- Amdahl Ringmaster 809 is a long-bodied herd bull prospect offering exceptional performance with unmatched maternal traits. He earned a 205 day weight of 794 lbs for a weaning ratio of 104. He earned an actual weaning weight of 1057 lbs.
- His dam, KSU Miss Newsline 7197 came out of the Kansas State donor program. She records a weaning ratio of 105 on her ten natural calves. 7197 is truly a foundation cow in the Amdahl program. She has eleven daughters and granddaughters retained in the herd.

*"Every herd sire begins
with a powerful mother."*

**KSU MISS
NEWSLINE 7197**
DAM OF LOT 27

**Lot
28**

AMDAHL RINGMASTER 871

BD: 01/29/18

Reg No: 19305454

Tattoo: 871

S A V 707 RITO 9969
S A V RINGMASTER 1184
S A V EMBLYNETTE 5416
ANGUS
S A 950G GLORY 322 306
S A 322 GLORY 681 339
S A 880H HELMSMAN 339 872

RITO 707 OF IDEAL 3407 7075
BR POLLY 8077-472
S A F 598 BANDO 5175
S A V EMBLYNETTE 7319
O C C GLORY 950G
S A 19 TRAVELER 306 906
O C C HELMSMAN 880H
S A 353 TRAVELER 872 546

CW
63
Marb
0.13
RE
0.37

CED	BW	WW	YW	SC	Milk	SW	SF	SB
+1	+3.8	+57	+100	+0.97	+24	+48.87	+63.97	+150.32

BW: 89	Adj. WW: 729	WWR: 95	1-5 Star Rating • C/E: 3-5 Hrs/1-2 Cows
			C/E Flething Disposition
			2 4 4

- ADG: 3.3 • 365 Adj. Wt: 1295lbs.
- Amdahl Ringmaster 871 is a well-made, maternal bull made by SAV Ringmaster. 871 offers strong maternal traits, longevity and correctness.
- His thirteen year old dam has earned her keep in the program, earning a weaning ratio of 100 on eleven calves.



Bid Online!
If you are unable to attend the sale,
you can register to watch or bid
online through The Livestock Link
by following these instructions:

The Livestock Link™
Videoing • Video Sales • Clerking
• Bid-by-Click Online Sales

- Visit our website, www.thelivestocklink.com
- Click the "Online Auctions" tab
- Click on "Click Here to Register"
- Enter your e-mail address and password, and fill out all your contact information
- Fill out your Banking Information. If you are only viewing the sale and do not wish to bid, this information can be left blank.
- Check the checkbox at the bottom of the page that says "I'm not a robot" to prove you are a real person
- Click "Register" at the bottom of the page
- You will receive an email with a link to activate your account.
- Please register to bid at least 24 hours in advance of the sale.
- Contact Aaron Friedt at (701) 590-9597 for help or with any questions.

You will receive an email when you are approved for bidding. All applications will be reviewed and processed promptly. You will receive a bidder number only after you have made a purchase in the sale, and that number will only be used at that sale. When the sale is completed, please contact the sale owner or manager for instructions of payment and delivery of your purchase.

To use our service, you must have access to High Speed Internet.

Questions?

→ **Contact Aaron Friedt at (701) 590-9597 or Jared Peterson at (605) 641-7573** ←

www.TheLivestockLink.com

Musgrave Big Sky sons



MUSGRAVE BIG SKY

BD: 01/16/2013	Reg No: *17614813	Tattoo: 1310	CW
CONNEALY CONSENSUS	KMK ALLIANCE 6595 187		+41
CONNEALY EARNAN 076E	AAA #*16969555	BLINDA OF CONANGA 004	Marb
BRAZILA OF CONANGA 3991 839A		CONNEALY TOBIN	+0.83
		BREESHA OF CONANGA 1251	RE
S A F 598 BANDO 5175		BON VIEW BANDO 598	+0.30
SAV PRIMROSE 7861	AAA 15796298	S A F ROYAL LASS 1002	Fat
S A V PRIMROSE 8244		SITZ TRAVELER 9929	+0.041
		S A V PRIMROSE STAR 1815	

CED	BW	WW	YW	SC	Milk	\$W	\$F	\$B
+11	+1.9	+65	+112	+92	+25	+60.29	+82.40	+147.19



Lot 29

AMDAHL BIG SKY 7202

BD: 09/05/17 Reg No: 19282845 Tattoo: 7202

CONNEALY EARNAN 076E	CONNEALY CONSENSUS	CW
MUSGRAVE BIG SKY	BRAZILA OF CONANGA 3991 839A	28
SAV PRIMROSE 7861	S A F 598 BANDO 5175	Marb
ANGUS 68	S A V PRIMROSE 8244	0.51
O C C LINEBRED 661L	O C C HOMER 650H	RE
AMDAHL DIXIE 7402 014	O C C DIXIE ERICA 686J	0.24
JAUER 173 ANCHOR 2011 7402	JAUER 8214 ANCHOR 889 173	
	JAUER 077 GLADIATOR 982 2011	

CED	BW	WW	YW	SC	Milk	\$W	\$F	\$B
+7	+1.3	+64	+116	+0.94	+25	+62.83	+87.77	+167.72

BW: 80	Adj. WW: 773	WWR: 105	1-5 Star Rating • C/E: 3-5 Hfrs/1-2 Cows
• ADG: 3.6	• 365 Adj. Wt: 1396lbs.		C/E
			Fleshing
			Disposition
			4
			4
			5



LOT 29 DAM: AMDAHL DIXIE 7402 014



LOT 29: MATERNAL BROTHER

- Amdahl Big Sky 7202 is a standout Big Sky son with lots of length and is loaded with muscle. 7202 has an impressive profile, great feet and walks like a cat. We will be retaining 1/3 semen interest and the right to use him naturally, but at the new owners convenience. He will certainly leave a lasting impact with his strong maternal traits and very impressive profile. He ranks in the top 10% of the breed for CED and HP.
- His dam, Amdahl Dixie 014 was a beautiful line bred daughter with lots of depth and was extremely feminine. She was also one of the easiest fleshing cows on the ranch. She served in our donor program and has ten daughters and granddaughters retained in the herd. She ranked in the top 10% of the breed for CED, BW, HP and \$EN. 014 is now deceased but certainly left her mark.
- 7202's full brother was our top selling Big Sky son in our 2017 sale and was selected by Mickey Simons. He will not be hard to find in the pen and has always been a personal favorite.
- Selling 1/2 possession and semen interest.

Musgrave Big Sky sons



Lot 30

AMDAHL BIG SKY PLUS 846

BD: 01/18/18

Reg No: +19274865

Tattoo: 846

CONNEALY EARNAN 076E

MUSGRAVE BIG SKY

SAV PRIMROSE 7861

ANGUS

S A V FINAL ANSWER 0035

D R LADY BEULAH 128

D R LADY BEULAH 7127

CONNEALY CONSENSUS

BRAZILA OF CONANGA 3991 839A

S A F 598 BANDO 5175

S A V PRIMROSE 8244

SITZ TRAVELER 8180

S A V EMULOUS 8145

D R EMULATION 4730

D R LADY BEULAH 2728

CW

40

Marb

0.48

RE

0.31

CED	BW	WW	YW	SC	Milk	SW	SF	SB
+11	+0.5	+65	+106	+0.73	+15	+57.05	+70.01	+131.28

BW: ET	Adj. WW: 813	WWR: ET
• ADG: 3.2	• 365 Adj. Wt: 1264lbs.	

• Amdahl Big Sky 846 earned an actual weaning weight of 948 lbs. He will add lots of rear end thickness, strong top and size to his calves. He is a full brother to our top selling heifer calf in the Denver Foundation Female Sale in 2017.

• His dam, DR Lady Beulah 128 is a highly proven donor cow that has produced top weaning weight calves every year. She is a high capacity, long bodied, gentle natured female that adds lots of shape and style. She has earned a weaning ratio of 113 on four calves.



LOT 30 - DAM



LOT 30 - FULL SISTER



LOT 30 - PATERNAL BROTHER

"Hey J.D. we had a couple of Amdahl ribeye steaks tonight and they are the most tender steaks we've had. Thank you! We'll be ordering from you from now on."

-James Fink

Musgrave Big Sky sons

Lot 31

AMDAHL BIG SKY 821

BD: 01/09/18

Reg No: 19274864

Tattoo: 821

CONNEALY EARNAN 076E
MUSGRAVE BIG SKY

SAV PRIMROSE 7861

ANGUS

AMDAHL'S LEGEND 804

AMDAHL'S MISS LEGEND 2170-387

K S U MISS ALLIANCE 2170

CONNEALY CONSENSUS
BRAZILA OF CONANGA 3991 839A
S A F 598 BANDO 5175
S A V PRIMROSE 8244
O C C LEGEND 616L
P A R HOMER'S SPADE 13
SITZ ALLIANCE 6595
MISS LUCYS BOY K 8188

CW
19
Marb
0.47
RE
-0.13

CED	BW	WW	YW	SC	Milk	SW	SF	SB
+6	+2.2	+53	+90	+0.60	+14	+40.37	+46.75	+76.27

BW: 91	Adj. WW: 705	WWR: 92
1-5 Star Rating	C/E	Fleshing
2	4	3

- ADG: 3.4 • 365 Adj. Wt: 1310lbs.
- A Big Sky son that is bred to be a true cow maker. 821 has great feet, excellent shape with lots of style and eye appeal.
- 821's dam, Amdahl Miss Legend 387 does what cows are truly meant to do with her excellent mothering, perfect udder and continuing to breed back earlier and earlier every year and is as easy keeping as they come. She ranks in the top 10% for \$EN and continues to produce progeny that certainly improves the beef industry.



LOT 31 - PATERNAL SISTER

Lot 33

AMDAHL BIG SKY 8111

BD: 02/20/18

Reg No: 19274861

Tattoo: 8111

CONNEALY EARNAN 076E
MUSGRAVE BIG SKY

SAV PRIMROSE 7861

ANGUS

MILL BAR HICKOK 7242

AMDAHL MISS HICKOK 031-560

AMDAHL MISS 778 031

CONNEALY CONSENSUS
BRAZILA OF CONANGA 3991 839A
S A F 598 BANDO 5175
S A V PRIMROSE 8244
CONNEALY CONSENSUS 7229
MILL BAR BEMINDFUL MAID 6304
O C C PROTOTYPE 847P
S A 48 HUNTER 778 506

CW
26
Marb
0.63
RE
-0.06

CED	BW	WW	YW	SC	Milk	SW	SF	SB
+15	-1.6	+48	+83	+0.97	+30	+60.31	+34.32	+92.52

BW: 80	Adj. WW: 721	WWR: 94
1-5 Star Rating	C/E	Fleshing
4	4	4

- ADG: 3.0 • 365 Adj. Wt: 1153lbs.
- Recommended for heifers. A moderate Big Sky son with a low birth EPD and a loaded pedigree.
- His dam, Amdahl Miss Hickok 560 is a beautiful four year old Mill Bar Hickok daughter and produces consistent calving ease with lots of eye appeal. She is a half sister to Amdahl Erica Hickok 544, who is the number one EPD cow in the breed.



LOT 31 DAM: AMDAHL'S MISS LEGEND 2170-387

Lot 32

AMDAHL BIG SKY 862

BD: 01/26/18

Reg No: 19274863

Tattoo: 862

CONNEALY EARNAN 076E
MUSGRAVE BIG SKY

SAV PRIMROSE 7861

ANGUS

AKERS MISSING LINK 9603

PAR MITCHELL'S LINK 303

P A R MITCHELL'S BEXTER 80

CONNEALY CONSENSUS
BRAZILA OF CONANGA 3991 839A
S A F 598 BANDO 5175
S A V PRIMROSE 8244
O C C MISSING LINK 830M
O C C BLACKBIRD 736K
O C C MITCHELL 831M
PAR QUEEN DOLLY 575

CW
25
Marb
0.40
RE
0.47

CED	BW	WW	YW	SC	Milk	SW	SF	SB
+9	+1.9	+53	+93	+1.09	+22	+51.73	+40.00	+83.87

BW: 87	Adj. WW: 796	WWR: 104
1-5 Star Rating	C/E	Fleshing
2	4	3

- ADG: 3.5 • 365 Adj. Wt: 1372lbs.
- This powerhouse Big Sky son follows in the steps of his sire, Musgrave Big Sky and is the next step in the right direction to improve any herd. Amdahl Big Sky 862 is a very well-balanced cow bull that offers exceptional EPDs and is a true standout of his sire group.
- His moderate, well-made Missing Link dam records a weaning ratio of 105 on four calves.
- Amdahl Big Sky earned an actual weaning weight of 1047 lbs which was 74% of his dam's body weight at weaning time.



LOT 32 - PATERNAL BROTHER

Connealy Black Granite sons



CONNEALY BLACK GRANITE

BD: 01/13/2011		Reg No: *17028963		Tattoo: 133		CW		
CONNEALY CONSENSUS CONNEALY CONSENSUS 7229 AAA # *16447771 BLUE LILLY OF CONANGA 16 S A V BISMARCK 5682 EURA ELGA OF CONANGA 9109 AAA #16448837 EURA CAL OF CONANGA 56B				KMK ALLIANCE 6595 187		+40		
				BLINDA OF CONANGA 004		Marb		
				WOODHILL ADMIRAL 77K		+0.34		
				BLUE CASH OF CONANGA 6020		RE		
				G A R GRID MAKER		+0.70		
				S A V ABIGALE 0451		+0.70		
				CONNEALY BLACK BARON OF SCAR		Fat		
				ELGINA OF CONANGA 868 232		+0.017		
CED	BW	WW	YW	SC	Milk	SW	SF	SB
+14	+0.3	+58	+98	+99	+24	+80.10	+63.81	+131.97

Lot 34 AMDAHL BLACK GRANITE 827

BD: 01/11/18 Reg No: 19278118 Tattoo: 827

CONNEALY CONSENSUS 7229	CONNEALY CONSENSUS	CW
CONNEALY BLACK GRANITE	BLUE LILLY OF CONANGA 16	37
EURA ELGA OF CONANGA 9109	S A V BISMARCK 5682	Marb
ANGUS	EURA CAL OF CONANGA 56B	-0.01
R B TOUR OF DUTY 177	WERNER WAR PARTY 2417	RE
AMDAHL MISS TOUR DUTY50-6152	B A LADY 6807 305	0.53
P A R EMBLAZON 50	O C C EMBLAZON 854E	
	P A R HEAVY DRIVE 478	

CED	BW	WW	YW	SC	Milk	SW	SF	SB
+4	+2.4	+63	+98	+1.00	+13	+51.35	+55.54	+98.46

BW: 75	Adj. WW: 805	WWR: 105	1-5 Star Rating • C/E: 3-5 Hrs/1-2 Cows
			C/E Flething Disposition
			3 4 5

- ADG: 3.2 • 365 Adj. Wt: 1237lbs.
- Recommended for heifers. This calving ease bull doesn't sacrifice growth and performance. He earned a 205 day weight of 805 lbs earning a weaning ratio of 105. He is one of the few yet very powerful Black Granite bulls that will be offered in the 2019 sale.
- His outstanding 2 year old dam is superb in body type, udder quality and foot structure. 827's dam, Amdahl Miss Tour of Duty 6152 is one of the many powerful daughters and granddaughters of the great Emblazon 50 that graced the pasture for eighteen years.
- Amdahl Black Granite 827 is one of the top choices for maternal traits in the 2019 sale.



LOT 34 - MATERNAL GRANDAM



LOT 34 - MATERNAL BROTHER

PAST TOP SELLING BLACK GRANITE SONS



OCC X-Tra Easy 708X sons



O C C X-TRA EASY 708X

BD: 09/11/2010		Reg No: *17190960		Tattoo: 708X		CW		
O C C NO PROBLEMS 52N	O C C FOCUS 813F	AAA +*15659166	BASIN RAINMAKER 654X				+7	
	O C C DIXIE ERICA 816B		DIXIE ERICA OF C H 1019				Marb	
			D H D TRAVELER 6807				+18	
			DIXIE ERICA OF C H 1019				RE	
O C C DIXIE ERICA 678T	O C C TRAVELER 723Z	AAA 15867851	Q A S TRAVELER 23-4				-.08	
	O C C DIXIE ERICA 613L		JUANADA OF ROLLIN ROCK 0355				Fat	
			O C C HOMER 650H				+.026	
			O C C DIXIE ERICA 642J					
CED	BW	WW	YW	SC	Milk	SW	SF	\$B
+11	-1.5	+34	+67	+47	+17	+30.62	+22.11	+40.71



Lot 35

AMDAHL EASY DOES IT 854

BD: 01/21/18 Reg No: 19278154 Tattoo: 854

O C C NO PROBLEMS 52N	O C C FOCUS 813F	CW
O C C X-TRA EASY 708X	O C C DIXIE ERICA 816B	42
O C C DIXIE ERICA 678T	O C C TRAVELER 723Z	Marb
ANGUS 68	O C C DIXIE ERICA 613L	0.09
HERBSTER LAUREL 466	S A V MERIT 0616	RE
AMDAHL MISS LAUREL 616-6157	LIMESTONE MAY 8195	0.19
AMDAHL'S MISS EMBLAZON 616	P A R EMBLAZON 4522	
	P A R EMBLAZON 50	

CED	BW	WW	YW	SC	Milk	SW	SF	\$B
-5	+1.7	+54	+103	+0.77	+24	+52.10	+75.04	+118.60

BW: 80	Adj. WW: 829	WWR: 108
C/E	Fleshing	Disposition
3	4	4

- ADG: 3.1 • 365 Adj. Wt: 1202lbs.
- A phenotypically stunning, OCC Xtra-Easy son with thickness, muscle and performance that makes up a very complete package. He earned a whopping weaning weight of 829 lbs for a weaning ratio of 108 off of his first-calf dam.
- 854's dam, Amdahl Miss Laurel 6157 is one of the many beautiful daughters of Amdahl Miss Emblazon 616. She has stunning style and length with a perfect udder.
- His great grandam, PAR Emblazon 50, was one of our elite donor cows and has almost twenty daughters and granddaughters in production.
- Amdahl Xtra-Easy earned an actual weaning weight of a massive 1034 lbs.

Lot 36

AMDAHL X-TRA EASY 867

BD: 01/28/18 Reg No: 19278156 Tattoo: 867

O C C NO PROBLEMS 52N	O C C FOCUS 813F	CW
O C C X-TRA EASY 708X	O C C DIXIE ERICA 816B	18
O C C DIXIE ERICA 678T	O C C TRAVELER 723Z	Marb
ANGUS 68	O C C DIXIE ERICA 613L	0.46
BVC AVIATOR 4007	MUSGRAVE AVIATOR	RE
AMDAHL MISS AVIATOR 418-653	BVC ROGUE PRIDE CC7 228	0.16
AMDAHL MISS CONSENSUS 72-418	SCHLESKE CONSENSUS 2327A	
	PAR TRAVELING WESTWIND 72	

CED	BW	WW	YW	SC	Milk	SW	SF	\$B
+10	-1.8	+45	+75	-0.23	+20	+48.48	+20.92	+73.38

BW: 69	Adj. WW: 755	WWR: 98
C/E	Fleshing	Disposition
4	4	4

- ADG: 3.1 • 365 Adj. Wt: 1187lbs.
- Recommended for heifers. This sleep all night heifer bull who doubles as a maternal herd improver is one of the elite heifer bulls to be offered.
- His feminine, hard working, two year old dam by Aviator 4007 offers exceptional EPDs for efficiency, \$YG and CED.
- His grandam records a weaning ratio of 100 on ten calves. She has seven daughters and granddaughters retained in the Amdahl program.

Amdahl's Heavy Duty sons

SIRE: W H S LIMELIGHT 64V



AMDAHL'S HEAVY DUTY 323

BD: 03/01/2013			Reg No: 17716306			Tattoo: 323		CW
MYTTY IN FOCUS			AAA # *16073564			S A F FOCUS OF E R		+56
W H S LIMELIGHT 64V						MYTTY COUNTESS 906		Marb
W H S PREDESTINED LASS 77T						G A R PREDESTINED		+0.75
						W H S 8180 LASS 14K		RE
S A V FINAL ANSWER 0035						SITZ TRAVELER 8180		+0.76
D R BLACKBIRD 133			AAA #17440787			S A V EMULOUS 8145		Fat
D R BLACKBIRD 2511						O C C NEUTON 713		-0.037
						D R RITA TRAVELER 0631		
CED	BW	WW	YW	SC	Milk	\$W	\$F	\$B
+7	+2.0	+78	+125	+1.98	+24	+74.65	+96.99	+177.65



LOT 37 WITH HIS DAM

Lot 37

AMDAHL HEAVY PLUS 805

BD: 01/03/18	Reg No: 19264719	Tattoo: 805
W H S LIMELIGHT 64V	MYTTY IN FOCUS	CW
AMDAHL'S HEAVY DUTY 323	W H S PREDESTINED LASS 77T	46
D R BLACKBIRD 133	S A V FINAL ANSWER 0035	Marb
ANGUS	D R BLACKBIRD 2511	0.46
THOMAS TOP HAND 0536	S A V BISMARCK 5682	RE
AMDAHL JD ANNIE 294-405	THOMAS RUBY ERICA 8293	0.53
AMDAHL JD ANNIE 208	AMDAHL'S MODERATOR 829	
	ROTH ANNIE 2028	

CED	BW	WW	YW	SC	Milk	\$W	\$F	\$B
+10	+1.2	+78	+117	+1.66	+15	+67.66	+85.59	+151.40

BW: 81	Adj. WW: 800	WWR: 104
1-5 Star Rating	C/E: 3-5 Hfrs/1-2 Cows	
C/E	Fleshing	Disposition
4	5	5

- ADG: 3.7 • 365 Adj. Wt: 1416lbs.
- He earned an actual weaning weight of 994. When you combine Amdahl Heavy Duty 323 with 805's dam 405, you get an outstanding combination like Amdahl Heavy Duty 805. He is the most powerful Heavy Duty 323 son that we have raised to date and we look forward to seeing him grow and produce in his new herd. 805 started out at 81 lbs at birth and weaned off at a massive 800 lbs earning a weaning ratio of 104.
- His dam, Amdahl Annie 405, descends from the productive Annie cow line which goes back to my very first registered cow that was purchased from LaGrand Angus. 805's dam, 405, is a very feminine, well-balanced, Top Hand daughter who goes back to the very well-known Bismarck 5682 sire. She offers calving ease with exceptional performance, ranking in the top 4% for DMI and the top 10% for BW and SC as well as being very easy fleshing with a +4 on the \$EN
- Amdahl Heavy Plus 805 will add lots of feedlot traits to his steer calves which is crucial in today's industry and his heifer calves will be the kind to sort back and keep in the herd to add power and maternal traits.
- Selling 1/2 possession and semen interest.

Lot 38

AMDAHL HEAVY DUTY 851

BD: 01/20/18	Reg No: 19264729	Tattoo: 851
W H S LIMELIGHT 64V	MYTTY IN FOCUS	CW
AMDAHL'S HEAVY DUTY 323	W H S PREDESTINED LASS 77T	33
D R BLACKBIRD 133	S A V FINAL ANSWER 0035	Marb
ANGUS	D R BLACKBIRD 2511	0.70
SCHELSKE'S CONSENSUS 2327A	CONNEALY CONSENSUS 7229	RE
AMDAHL MISS CONSENSUS 72-418	D 104 MONIQUE R585	0.63
PAR TRAVELING WESTWIND 72	G A R TRAVELER 1489	
	P A R TRAVELING WESTWIND D30	

CED	BW	WW	YW	SC	Milk	\$W	\$F	\$B
+12	-1.7	+61	+101	+0.34	+27	+73.46	+53.35	+121.56

BW: 74	Adj. WW: 810	WWR: 105
1-5 Star Rating	C/E: 3-5 Hfrs/1-2 Cows	
C/E	Fleshing	Disposition
5	4	4

- ADG: 3.4 • 365 Adj. Wt: 1307lbs.
- Recommended for heifers. Amdahl Heavy Duty 851 earned a 205 day weight of 810 lbs for a weaning ratio of 106. 851 is everything his name implies, Heavy Duty, in terms of phenotype, performance, EPDs, pedigree and cow family strength. He is one of the best Heavy Duty sons to be sold in the 2019 sale.
- His dam, Amdahl Miss Consensus 418, offers a combination of consistent EPDs, low birth weight and efficiency, ranking in the top 15% for \$EN. She has earned a weaning ratio of 106 on two calves.
- 851's grandam, PAR Traveling 72, was one of the hardest working females and served the Amdahl Ranch for sixteen seasons.
- If you want longevity with strong maternal traits and fleshing ability, look no further than these genetics.

3F Epic 4631 sons



3F EPIC 4631

BD: 01/25/2014		Reg No: 17950219		Tattoo: 4631		CW		
CONNEALY FINAL PRODUCT		VARILEK PRODUCT 2010 04		AAA *17310103		+73		
VARILEK PEARL 0006 014		EF COMPLEMENT 8088		AAA 17056212		Marb		
ZEBU QUEEN 1072		EXG BLACKCAP 6247 PPC		CONNEALY PRODUCT 568		+0.82		
				EBONISTA OF CONANGA 471		RE		
				S A V BISMARK 5682		+0.44		
				VARILEK PEARL 8115 825		Fat		
				BASIN FRANCHISE P142		+0.069		
				EF EVERELDA ENTENSE 6117				
				EXAR NEW LOOK 2971				
				PPC CLASSIC BLACKCAP 4980				
CED	BW	WW	YW	SC	Milk	\$W	\$F	\$B
+11	-.1	+87	+155	+.92	+25	+79.81	+136.55	+185.21

Lot 39

AMDAHL EPIC 8122 [NHP]

BD: 02/24/18 Reg No: pending Tattoo: 8122

VARILEK PRODUCT 2010 04	CONNEALY FINAL PRODUCT	CW
3F EPIC 4631	VARILEK PEARL 0006 014	+56
ZEBU QUEEN 1072	EF COMPLEMENT 8088	Marb
ANGUS	EXG BLACKCAP 6247 PPC	+0.44
BUSHES SURE REWARD 27	VIN-MAR O'REILLY FACTOR	RE
SK MISS O'REILLY ERICA 24	BUSHES BLACKBIRD GAL 6577	+0.44
S T MISS FOCUS ERICA 20C	TOKACH IN FOCUS 8083	
	R K MISS FAMOUS ERICA 24	

Parent Average EPDs

CED	BW	WW	YW	SC	Milk	\$W	\$F	\$B
+8	+1.0	+73	+130	+1.16	+24	+65.03	+103.68	+148.00

BW: 81	Adj. WW: 844	WWR: 110
1-5 Star Rating	C/E: 3-5 Hfirs/1-2 Cows	
C/E	Fleshing	Disposition
4	4	4

- ADG: 3.5 • 365 Adj. Wt: 1345lbs.
- This dynamic, powerhouse Epic son offers low birth EPD with outstanding growth numbers. He earned a 205 day weight of 844 lbs for a weaning ratio of 110. 8122 is a true herd sire prospect that offers extra stretch and exceptional profile.
- His dam, Miss O'Reilly Erica 24, is a long-bodied, heavy milking, five year old female that is off to a great start, recording a weaning ratio of 108 on her three calves.



Lot 40

AMDAHL EPIC 855

BD: 01/21/18 Reg No: 19334714 Tattoo: 855

VARILEK PRODUCT 2010 04	CONNEALY FINAL PRODUCT	CW
3F EPIC 4631	VARILEK PEARL 0006 014	+57
ZEBU QUEEN 1072	EF COMPLEMENT 8088	Marb
ANGUS	EXG BLACKCAP 6247 PPC	+0.23
S A V BISMARCK 5682	G A R GRID MAKER	RE
D R LADY 131	S A V ABIGALE 0451	+0.47
D R LADY 2610	T R RITO 656 OF 6277 6807	
	D R REVOLUTION LADY 5220D2	

Parent Average EPDs

CED	BW	WW	YW	SC	Milk	\$W	\$F	\$B
+12	-1.5	+75	+130	+0.64	+15	+67.38	+104.38	+153.43

BW: 70	Adj. WW: 764	WWR: 99
1-5 Star Rating	C/E: 3-5 Hfirs/1-2 Cows	
C/E	Fleshing	Disposition
4	4	4

- ADG: 3.8 • 365 Adj. Wt: 1447lbs.
- Recommended for heifers. Amdahl Epic 855 is a low birth weight Epic son from a heavy milking Bismarck daughter. He is the longest bodied Epic son to be offered in this years sale. 855 has depth, style and an overall attractive look.
- His dam, DR Lady 131, is a massive, deep ribbed, easy fleshing cow with a picture perfect udder. She has earned a weaning ratio of 106 on four calves. She ranks in the top 15% for \$EN and it certainly shows on both her and her progeny.
- Lot 40 is an Epic 1/2 brother to the \$40,000 bull that sold at the 2019 Black Hills Stock Show on January 28.

Lot 41

AMDAHL EPIC 847 [NHC]

BD: 01/18/18 Reg No: pending Tattoo: 847

VARILEK PRODUCT 2010 04	CONNEALY FINAL PRODUCT	CW
3F EPIC 4631	VARILEK PEARL 0006 014	+55
ZEBU QUEEN 1072	EF COMPLEMENT 8088	Marb
ANGUS	EXG BLACKCAP 6247 PPC	+0.58
CONNEALY CAPITALIST 028	S A V FINAL ANSWER 0035	RE
AMDAHL MISS CAPITAL 7197-640	PRIDES PITA OF CONANGA 8821	+0.43
KSU MISS NEWSLINE 7197	LEMMON NEWSLINE C804	
	K S U MISS 602C 3198	

Parent Average EPDs

CED	BW	WW	YW	SC	Milk	\$W	\$F	\$B
+10	-0.3	+68	+121	+0.73	+26	+66.43	+84.87	+143.02

BW: 59	Adj. WW: 798	WWR: 104
1-5 Star Rating	C/E: 3-5 Hfirs/1-2 Cows	
C/E	Fleshing	Disposition
5	5	4

- ADG: 3.6 • 365 Adj. Wt: 1374lbs.
- Recommended for heifers. This is the biggest spread bull to be offered in the 2019 sale. He earned a 205 day weight of 798 lbs for a weaning ratio of 104. 847 is a strong topped, well-made Epic son that is a sure shot, calving ease bull.
- His dam, Amdahl Miss Capital 640 comes from one of the most proven cow families in Amdahl history. 640 is a well-balanced female with her impressive EPDs and her feminine look.
- 847's grandam, Miss Newline 7197, is as proven of a female as they come and has earned a weaning ratio of 105 on her ten calves. She has thirteen daughters and granddaughters retained in the herd.

Amdahl Rocketeer 636 sons



AMDAHL'S ROCKETEER 636

BD: 01/27/2016	Reg No: 18529618	Tattoo: 636	CW
KOUPALS B&B IDENTITY	SITZ UPWARD 307R		+55
MUSGRAVE AVIATOR	B&B ERICA 605		Marb
AAA *17264774	S A V FINAL ANSWER 0035		+0.75
MCATL FOREVER LADY 1429-138	ALC FOREVER LADY R025		RE
G A R PROPHET	C R A BEXTOR 872 5205 608		+0.79
AMDAHL ERICA 431-465	G A R OBJECTIVE 1885		Fat
AAA 17986116	S A 650H HOMER 1117 911		+0.015
S A 1117 HOMER 431 228	S A 8210 ANCHOR 228 630		
CED	BW	WW	YW
+3	+1.4	+62	+107
SC	Milk	\$W	\$F
+64	+31	+68.53	+75.11
\$B			
			+172.40

Lot 42

AMDAHL ROCKETEER 875

BD: 02/02/18 Reg No: 19264732 Tattoo: 875

MUSGRAVE AVIATOR	KOUPALS B&B IDENTITY	CW
AMDAHL'S ROCKETEER 636	MCATL FOREVER LADY 1429-138	47
AMDAHL ERICA 431-465	G A R PROPHET	Marb
CB BLOCK PARTY 156	S A 1117 HOMER 431 228	0.50
AMDAHL'S DIXIE 014-369	WERNER WAR PARTY 2417	RE
AMDAHL DIXIE 7402 014	CB 965 MAINLINE	0.63
	O C C LINEBRED 661L	
	JAUER 173 ANCHOR 2011 7402	

CED	BW	WW	YW	SC	Milk	\$W	\$F	\$B
+3	+1.6	+55	+97	+0.87	+28	+57.95	+57.99	+144.70

BW: 83	Adj. WW: 860	WWR: 112
1-5 Star Rating • C/E: 3-5 Hfirs/1-2 Cows	C/E	Fleshing
	3	5
		4

- ADG: 3.6 • 365 Adj. Wt: 1378lbs.
- This premier Rocketeer son, Amdahl Rocketeer 875 is a deep ribbed, stoutly made bull that will excel in any program. He is certainly one of the favorite Rocketeer sons to be offered in the 2019 sale. 875 earned a 205 day weight of 860 lbs for a weaning ratio of 112.
- His highly productive dam by Block Party 156 records a weaning ratio of 106 on three calves.
- 875's grandam, Amdahl Dixie 014 has served in the embryo program and has earned a weaning ratio of 105 on five calves. She also has four daughters and seven granddaughters retained in the herd.
- Amdahl Rocketeer 875 earned an actual weaning weight of 1026 lbs and is a true maternal pound making type of bull.

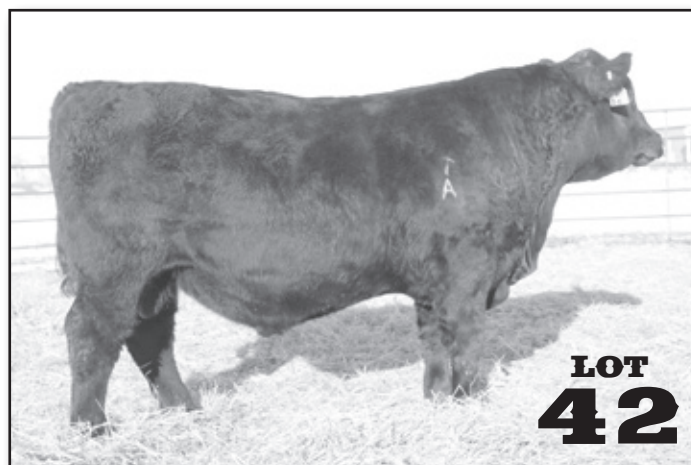

Lot 43

AMDAHL'S ROCKETEER 876

BD: 02/02/18 Reg No: 19268104 Tattoo: 876

MUSGRAVE AVIATOR	KOUPALS B&B IDENTITY	CW
AMDAHL'S ROCKETEER 636	MCATL FOREVER LADY 1429-138	47
AMDAHL ERICA 431-465	G A R PROPHET	Marb
CB BLOCK PARTY 156	S A 1117 HOMER 431 228	0.50
AMDAHL'S DIXIE 014-369	WERNER WAR PARTY 2417	RE
AMDAHL DIXIE 7402 014	CB 965 MAINLINE	0.63
	O C C LINEBRED 661L	
	JAUER 173 ANCHOR 2011 7402	

CED	BW	WW	YW	SC	Milk	\$W	\$F	\$B
+3	+1.6	+55	+97	+0.87	+28	+57.95	+57.99	+144.70

BW: 76	Adj. WW: 724	WWR: 100
1-5 Star Rating • C/E: 3-5 Hfirs/1-2 Cows	C/E	Fleshing
	3	4
		4

- ADG: 2.9 • 365 Adj. Wt: 1135lbs.
- This lower birth weight Rocketeer son is sound structured, attractive and balanced in his EPDs. He is a twin brother to 875 and was raised by a first calf heifer that wasn't able to milk quite as well as his actual mother.
- His highly productive dam by Block Party 156 records a weaning ratio of 106 on three calves.
- His grandam has served in the embryo program.



LOT 45: PATERNAL BROTHER



LOT 42 & 43 GRANDAM: AMDAHL DIXIE 7402 014

**Lot
44****AMDAHL ROCKETEER 826**

BD: 01/11/18

Reg No: 19264725

Tattoo: 826

MUSGRAVE AVIATOR	KOUPALS B&B IDENTITY	CW
AMDAHL'S ROCKETEER 636	MCATL FOREVER LADY 1429-138	30
AMDAHL ERICA 431-465	G A R PROPHET	Marb
ANGUS 65	S A 1117 HOMER 431 228	0.76
SA 652 MISSING LINK 848 620	SA 830M MISSING LINK 652 325	RE
AMDAHL MISS OCC 747-402	S A 841 ANCHOR 620 075	0.33
O C C MISS NEWSLINE 747W	O C C TOTAL 616T	
	KSU MISS NEWSLINE 7197	

CED	BW	WW	YW	SC	Milk	SW	SF	SB
+3	+1.6	+57	+96	+0.48	+34	+66.18	+64.30	+127.80

BW: 86	Adj. WW: 779	WWR: 101
C/E	Fleshing	Disposition
2	4	4

- ADG: 3.5 • 365 Adj. Wt: 1355lbs.
- This standout Rocketeer son has so many positives to offer, including all the length and correctness found in any young, future herd sire. Amdahl Rocketeer 826 earned an actual weaning weight of a whopping 910 lbs and records a 103 for his weaning ratio.
- His dam, Amdahl Miss OCC 402, has earned her way to the top of the production charts, having three calves with a ratio of 101 at weaning. She is as thick as any cow raised at the Amdahl ranch. She hails from one of the most influential females in our history: the KSU Miss Newsline 7197.
- 826 is the type of future herd sire that will add pounds to the scale and beautiful females in the pasture.

**Lot
45****AMDAHL ROCKETEER 877**

BD: 02/04/18

Reg No: 19264733

Tattoo: 877

MUSGRAVE AVIATOR	KOUPALS B&B IDENTITY	CW
AMDAHL'S ROCKETEER 636	MCATL FOREVER LADY 1429-138	30
AMDAHL ERICA 431-465	G A R PROPHET	Marb
ANGUS 65	S A 1117 HOMER 431 228	0.55
TOKACH NEW DESIGN 7067	BON VIEW NEW DESIGN 878	RE
SK MISS DESIGN ERICA 65	TOKACH BLACKBIRD 4017	0.45
R K MISS BANDO ERICA 19	CARLSON 3185 BANDO 5991	
	R K MISS SPADE ERICA 11 A	

CED	BW	WW	YW	SC	Milk	SW	SF	SB
+0	+3.0	+49	+99	+1.10	+16	+24.40	+69.32	+121.36

BW: 85	Adj. WW: 694	WWR: 90
C/E	Fleshing	Disposition
2	4	4

- ADG: 3.0 • 365 Adj. Wt: 1179lbs.
- A moderate, easy fleshing bull by Rocketeer backed by high producing females makes up this Amdahl Rocketeer bull.

**Lot
47****AMDAHL ROCKETEER 895**

BD: 02/14/18

Reg No: 19334819

Tattoo: 895

MUSGRAVE AVIATOR	KOUPALS B&B IDENTITY	CW
AMDAHL'S ROCKETEER 636	MCATL FOREVER LADY 1429-138	+40
AMDAHL ERICA 431-465	G A R PROPHET	Marb
ANGUS 65	S A 1117 HOMER 431 228	+0.57
BUSHES KODIAK LEAD 754	SOU LINE KODIAK 8073	RE
SK MISS KODIAK ADA 7	BUSHES BLACKBIRD GAL 8105	+0.53
S T MISS PERFECT ADA 3	JAUER PICTURE PERFECT 43 682	
	R K MISS TRAVELER ADA 14	

Parent Average EPDs

CED	BW	WW	YW	SC	Milk	SW	SF	SB
+4	+1.4	+54	+95	-0.05	+29	+55.20	+63.98	+143.04

BW: 84	Adj. WW: 783	WWR: 102
C/E	Fleshing	Disposition
2	4	4

- ADG: 3.2 • 365 Adj. Wt: 1253lbs.
- This stand-out bull earned a 205 day weight of 783 lbs for a weaning ratio of 102. 895 has impressive muscle shape and structure.
- His dam has recorded a weaning ratio of 107 on her first three calves.

**Lot
46****AMDAHL ROCKETEER 886**

BD: 02/11/18

Reg No: 19264742

Tattoo: 886

MUSGRAVE AVIATOR	KOUPALS B&B IDENTITY	CW
AMDAHL'S ROCKETEER 636	MCATL FOREVER LADY 1429-138	27
AMDAHL ERICA 431-465	G A R PROPHET	Marb
ANGUS 65	S A 1117 HOMER 431 228	0.39
MILL BAR HICKOK 7242	CONNELLY CONSER 7229	RE
AMDAHL MISS HICKOK 025-566	MILL BAR HICKOK 7242	0.53
AMDAHL'S MISS 3130 025		

CED	BW	WW	YW	SC	Milk	SW	SF	SB
+12	-0.6	+52	+99	+1.10	+16	+24.40	+69.32	+121.36

BW: 74	Adj. WW: 616	WWR: 89
C/E	Fleshing	Disposition
4	4	4

- Recommended for heifers. 886 is a strong maternal Rocketeer son. He ranks in the top 15% for CED and BW and the top 20% for milk.
- His dam, Amdahl Miss Hickok 566, is an easy fleshing Mil Bar Hickok 7242 daughter that also offers plenty of maternal power. 566 is also a half sister to Amdahl Erica 544 which is the number one proven EPD cow in the breed.

**Lot
48****AMDAHL ROCKETEER 8110**

BD: 02/20/18

Reg No: 19264760

Tattoo: 8110

MUSGRAVE AVIATOR	KOUPALS B&B IDENTITY	CW
AMDAHL'S ROCKETEER 636	MCATL FOREVER LADY 1429-138	18
AMDAHL ERICA 431-465	G A R PROPHET	Marb
ANGUS 65	S A 1117 HOMER 431 228	0.27
AMDAHL'S MVP 040	O C C LINEBRED 661L	RE
AMDAHL MISS MVP 7114-4117	P A R HEAVY QUEEN RITO 531	0.61
S A 337 JUDGE 774 443	S A 679J JUDGE 337 870	
	S A 841 ANCHOR 443 911	

CED	BW	WW	YW	SC	Milk	SW	SF	SB
+9	+0.1	+33	+68	+0.61	+33	+43.36	+26.99	+79.90

BW: 85	Adj. WW: 698	WWR: 91
C/E	Fleshing	Disposition
3	4	4

- ADG: 2.9 • 365 Adj. Wt: 1137lbs.
- 8110 is another well-made Rocketeer son that offers length and style. If you are looking for a great cow maker, this is your bull.
- His dam, Amdahl Miss MVP 4117 is a moderate, long-bodied, easy fleshing female who continues to produce well.

Aviator sons & Grandsons

**Lot
49**

AMDAHL AVIATOR 806

BD: 01/13/18

Reg No: 19274841

Tattoo: 806

KOUPALS B&B IDENTITY
MUSGRAVE AVIATOR
MCATL FOREVER LADY 1429-138
ANGUS
MUSGRAVE BIG SKY
AMDAHL MISS BIG SKY 397-641
AMDAHL TJ MIS BLAZE 3198-397

SITZ UPWARD 307R
B&B ERICA 605
S A V FINAL ANSWER 0035
ALC FOREVER LADY R02S
CONNEALY EARNAN 076E
SAV PRIMROSE 7861
AMDAHL'S EMBAZON 0005
K S U MISS 602C 3198

CW
29
Marb
0.41
RE
0.39

CED	BW	WW	YW	SC	Milk	SW	SF	SB
+11	-1.2	+50	+87	+0.82	+31	+62.21	+49.12	+108.22

BW: 77	Adj. WW: 753	WWR: 98	1-5 Star Rating • C/E: 3-5 Hfhrs/1-2 Cows
			C/E Flething Disposition
			4 4 4

- ADG: 3.3 • 365 Adj. Wt: 1288lbs.
- Recommended for heifers. 806 earned an actual weaning weight of 806 lbs. Amdahl Aviator 806 started out at 77 lbs at birth and adjusted weight at 753 lbs. It will be tough to find a better Aviator son than 806. He offers a true calving ease pedigree with lots of shape and capacity.
- His dam, Amdahl Big Sky 641 is one of the first Big Sky daughters to hit production. She starts her young career off with a home run on this Aviator bull. She ranks in the top 2% for HP which is one of the most profitable EPD's because of it's lasting benefits in a herd for breed back.
- Amdahl Aviator 806 is a must-see young sire that is certain to catch your eye in the pen.

**Lot
50**

AMDAHL AVIATOR 893

BD: 02/13/18

Reg No: 19264748

Tattoo: 893

MUSGRAVE AVIATOR
BVC AVIATOR 4007
BVC ROGUE PRIDE CC7 228
ANGUS
S A V FINAL ANSWER 0035
D R QUEEN 127
D R QUEEN 7036

KOUPALS B&B IDENTITY
MCATL FOREVER LADY 1429-138
SYDGEN C C & 7
B V C ROGUE PRIDE
SITZ TRAVELER 8180
S A V EMULOUS 8145
MOHNEN BRUSHPOPPER 353
D R QUEEN 2634

CW
45
Marb
0.47
RE
0.76

CED	BW	WW	YW	SC	Milk	SW	SF	SB
+11	+0.6	+48	+83	+1.81	+30	+54.42	+45.33	+143.86

BW: 78	Adj. WW: 736	WWR: 96	1-5 Star Rating • C/E: 3-5 Hfhrs/1-2 Cows
			C/E Flething Disposition
			4 4 4

- ADG: 3.2 • 365 Adj. Wt: 1252lbs.
- Recommended for heifers. Amdahl Aviator 893 is one of the favorite Aviator 4007 sons to be offered in the 2019 sale. 893 is the type of bull that will make females with longevity and productivity. His maternal half brother, Amdahl BP 557 was selected by the Labrier Ranch in the 2016 sale.
- His dam, DR Queen 127 is a Final Answer daughter who has also earned Pathfinder status. She is the mother of Amdahl's All American 323 and Amdahl Block Party 557 which was one of the top selling bulls in our 2016 sale. She records a weaning ratio of 107 on her five calves and is 7% below the herd average for birth EPD on her first five calves (which means she continues to produce consistent calving ease).



D R QUEEN
DAM TO LOT 50



AMDAHLS ALL AMERICAN 324
MATERNAL BROTHER TO LOT 50



AMDAHL BLOCK PARTY 557
MATERNAL BROTHER TO LOT 50

Aviator sons & Grandsons

Lot 51

AMDAHL AVIATOR 8112

BD: 03/21/18

Reg No: 19264761

Tattoo: 8112

MUSGRAVE AVIATOR	KOUPALS B&B IDENTITY	CW
BVC AVIATOR 4007	MCATL FOREVER LADY 1429-138	34
BVC ROGUE PRIDE CC7 228	SYDGEN C C & 7	Marb
ANGUS AMDAHL'S BLOCK PARTY 3113	B V C ROGUE PRIDE	0.58
AMDAHL MISS BLKPARTY3130-518	CB BLOCK PARTY 156	RE
AMDAHL MISS LEGEND165-3130	AMDAHL JD MISS ML 821 026	0.32
	AMDAHL'S LEGEND 804	
	AMDAHL MISS SML 431-165	

CED	BW	WW	YW	SC	Milk	SW	SF	SB
+11	+0.8	+49	+90	+0.54	+31	+56.11	+57.33	+123.57

BW: 82	Adj. WW: 829	WWR: 108	1-5 Star Rating • C/E: 3-5 Hrs/1-2 Cows
C/E	Fleshing	Disposition	
3	4	4	

- ADG: 3.4 • 365 Adj. Wt: 1309lbs.
- This moderate, well-balanced Aviator 4007 son offers exceptional shape and style. 8112 is loaded with the Amdahl pedigree and is backed by some of the greatest females to be raised in the Amdahl program. He earned a 205 day weight of 829 lbs for a weaning ratio of 108.
- 8112's dam, Amdahl Mis BP 518 is a beautiful daughter out of our top selling bull in our 2014 sale, Amdahl Block Party 3113. 518 records a weaning ratio of 104 on her two calves.
- Amdahl Rocketeer 8112 weaned off an amazing 79% of his mothers body weight this year: a model of efficiency!



LOT 53 MATERNAL BROTHER

Lot 52

AMDAHL AVIATOR 8118

BD: 02/23/18

Reg No: 19264764

Tattoo: 8118

MUSGRAVE AVIATOR	KOUPALS B&B IDENTITY	CW
BVC AVIATOR 4007	MCATL FOREVER LADY 1429-138	25
BVC ROGUE PRIDE CC7 228	SYDGEN C C & 7	Marb
ANGUS AMDAHL'S MVP 040	B V C ROGUE PRIDE	0.21
AMDAHL'S MISS MVP 3178	O C C LINEBRED 661L	RE
JAUER NO FAULT 498 602	P A R HEAVY QUEEN RITO 531	0.36
	O C C NO FAULT 901N	
	JAUER 107 HOMER 266 498	

CED	BW	WW	YW	SC	Milk	SW	SF	SB
+6	+0.4	+48	+88	+0.45	+19	+46.51	+54.79	+94.14

BW: 75	Adj. WW: 697	WWR: 91	1-5 Star Rating • C/E: 3-5 Hrs/1-2 Cows
C/E	Fleshing	Disposition	
4	4	4	

- ADG: 3.0 • 365 Adj. Wt: 1162lbs.
- Recommended for heifers. Amdahl Aviator 8118 is one of the premier calving ease bulls sired by Aviator 4007. 8118 is loaded with natural thickness and has a strong top line. His maternal brother was selected in our 2018 sale by Gerald Julson.
- His dam, Amdahl Miss MVP 3178 is an exceptional producer and has a loaded OCC based pedigree. She records a weaning ratio of 105 on her four calves. She ranks in the top 3% in the breed for \$EN.



LOT 52 MATERNAL BROTHER

Lot 53

AMDAHL AVIATOR 8119

BD: 02/23/18

Reg No: 19264765

Tattoo: 8119

MUSGRAVE AVIATOR	KOUPALS B&B IDENTITY	CW
BVC AVIATOR 4007	MCATL FOREVER LADY 1429-138	15
BVC ROGUE PRIDE CC7 228	SYDGEN C C & 7	Marb
ANGUS AMDAHL'S BLOCK PARTY 156	B V C ROGUE PRIDE	0.65
AMDAHL MISS BP 3130-508	WERNER WAR PARTY 2417	RE
K S U MISS 616 3130	CB 965 MAINLINE	0.39
	RITO 616 OF 4B20 6807	
	K S U MISS LUCY BOY 0126	

CED	BW	WW	YW	SC	Milk	SW	SF	SB
+7	-0.1	+33	+53	+1.43	+30	+42.01	+4.34	+85.94

BW: 75	Adj. WW: 730	WWR: 95	1-5 Star Rating • C/E: 3-5 Hrs/1-2 Cows
C/E	Fleshing	Disposition	
4	4	4	

- ADG: 3.2 • 365 Adj. Wt: 1223lbs.
- Amdahl Aviator 8119 is a cow-maker supreme that you can depend on to improve and build a cowherd. He has a maternal resume second to none. He is a 3/4 brother to Amdahl Bruiser 724 which was the top selling bull in our 2018 sale and was selected by Bailey Patterson of Spearman, TX.
- His dam, Amdahl Miss BP 508 is a well-balanced EPD female that offers exceptional udder structure, depth of body and femininity. She records a weaning ratio of 102 on two calves.

Lot 54

AMDAHL AVIATOR 8125

BD: 02/25/18

Reg No: 19264768

Tattoo: 8125

MUSGRAVE AVIATOR	KOUPALS B&B IDENTITY	CW
BVC AVIATOR 4007	MCATL FOREVER LADY 1429-138	48
BVC ROGUE PRIDE CC7 228	SYDGEN C C & 7	Marb
ANGUS CARLSON 1407 NEW DESIGN51893	B V C ROGUE PRIDE	0.49
R K MISS N DESIGN MAY 4A	BON VIEW NEW DESIGN 1407	RE
R K MISS BANDO MAY	CARLSON TRADITION 1493	0.84
	CARLSON 3185 BANDO 5991	
	R K MISS RANCHER MAY 5 A	

CED	BW	WW	YW	SC	Milk	SW	SF	SB
+3	+1.7	+61	+103	-0.15	+26	+59.66	+65.66	+149.00

BW: 81	Adj. WW: 774	WWR: 101	1-5 Star Rating • C/E: 3-5 Hrs/1-2 Cows
C/E	Fleshing	Disposition	
3	4	4	

- ADG: 3.6 • 365 Adj. Wt: 1384lbs.
- Amdahl Aviator 8125 is a deep-ribbed, big-hipped, well-balanced bull and is one of the highest \$Beef Aviator sons to be sold. 8125 is a heavy milk EPD bull that offers exceptional Carcass traits ranking high in Marbling and Ribeye.
- 8125 is out of an extremely hard-working and productive female that records a weaning ratio of 108 on her ten calves.

Aviator sons & Grandsons

**Lot
55**

AMDAHL AVIATOR 8138

BD: 03/13/18

Reg No: 19264872

Tattoo: 8138

MUSGRAVE AVIATOR	KOUPALS B&B IDENTITY	CW
BVC AVIATOR 4007	MCATL FOREVER LADY 1429-138	27
BVC ROGUE PRIDE CC7 228	SYDGEN C C & 7	Marb
ANGUS O C C PAXTON 730P	B V C ROGUE PRIDE	0.27
PAR QUEEN PAXTON 123	O C C FOCUS 813F	RE
P A R PROMISED QUEEN 98	O C C BLACKBIRD 736K	0.55
	O C C MITCHELL 831M	
	P A R BLACKSMITH 730	

CED	BW	WW	YW	SC	Milk	\$W	\$F	\$B
+8	+0.0	+45	+74	+0.47	+22	+47.79	+36.29	+100.84

BW: 80	Adj. WW: 727	WWR: 105	1-5 Star Rating • C/E: 3-5 Hrs/1-2 Cows		
• ADG: 2.8 • 365 Adj. Wt: 1085lbs.			C/E	Fleshing	Disposition
			3	4	4

- ADG: 2.8 • 365 Adj. Wt: 1085lbs.
- Recommended for heifers. 8138 offers calving ease with exceptional fleshing ability and depth of body. He is certainly at the top of his class for fleshing ability, calving ease and true maternal excellence.
- His dam, PAR Queen Paxton 123 is a beautiful deep-bodied OCC Paxton daughter that brings a whole new meaning to efficiency and easy fleshing. She has a heavily OCC based pedigree and ranks in the top 2% of the breed for \$EN with an impressive +29.

**Lot
57**

AMDAHL AVIATOR 858

BD: 01/25/18

Reg No: 19280608

Tattoo: 858

MUSGRAVE AVIATOR	KOUPALS B&B IDENTITY	CW
AMDAHL AVIATOR 626	MCATL FOREVER LADY 1429-138	24
AMDAHL JD MISS MVP 026-4122	AMDAHL'S MVP 040	Marb
ANGUS MOGCK FRONTMAN 1141	AMDAHL JD MISS ML 821 026	0.53
AMDAHL ERICA FM 337-608	KESSLERS FRONTMAN R001	RE
AMDAHL'S ERICA 147DK-337	MOGCK ENTELLO 1446	0.33
	W H S LIMELIGHT 64V	
	D R ERICA 147	

CED	BW	WW	YW	SC	Milk	\$W	\$F	\$B
+13	-2.2	+49	+96	+1.28	+25	+57.03	+59.43	+97.08

BW: 63 Adj. WW: 710 WWR: 92			1-5 Star Rating • C/E: 3-5 Hrs/1-2 Cows		
• ADG: 3.1 • 365 Adj. Wt: 1207lbs.			C/E	Fleshing	Disposition
			5	4	4

- ADG: 3.1 • 365 Adj. Wt: 1207lbs.
- Recommended for heifers. 858 is a five-star calving-ease bull with muscle, volume and style. 858 is big spread bull from birth to his yearling.
- His nice uddered, two year old dam, Amdahl Erica 608 by Frontman is a deep bodied, feminine looking female with a bright future. She ranks in the top 1% for SC, top 5% for \$F and RADG, top 10% for YW and the top 15% for RE.
- His grandam is a beautiful, long bodied cow that serves in the Amdahl embryo program. Amdahl Erica 337 has earned a weaning ratio of 103 on her five calves. She ranks in the top 1% for SC, top 2% for \$B and YW, top 3% \$F, top 4% for CW and top 5% for WW.

**Lot
56**

AMDAHL AVIATOR 835

BD: 01/14/18

Reg No: 19307005

Tattoo: 835

MUSGRAVE AVIATOR	KOUPALS B&B IDENTITY	CW
AMDAHL AVIATOR 626	MCATL FOREVER LADY 1429-138	27
AMDAHL JD MISS MVP 026-4122	AMDAHL'S MVP 040	Marb
ANGUS VIN-MAR CONSENSUS 2616	AMDAHL JD MISS ML 821 026	0.54
AMDAHL MISS CONSENS 825-6106	CONNEALY CONSENSUS 7229	RE
S T MISS FOCUS ERICA 17 A	COR BLACKCAP 6224 Z38 MIDLND	0.35
	TOKACH IN FOCUS 8241	
	S T MISS RIGHT TIME ERICA 33	

CED	BW	WW	YW	SC	Milk	\$W	\$F	\$B
+10	+0.6	+54	+98	+0.29	+18	+51.79	+59.34	+105.71

BW: 60 Adj. WW: 730 WWR: 95			1-5 Star Rating • C/E: 3-5 Hrs/1-2 Cows		
• ADG: 3.1 • 365 Adj. Wt: 1178lbs.			C/E	Fleshing	Disposition
			5	4	4

- ADG: 3.1 • 365 Adj. Wt: 1178lbs.
- Recommended for heifers. Amdahl Aviator 835 starts out at a 60 lbs birth weight and weaned off with an actual weaning weight of 876 lbs. He is a very thick bodied, sleep-all-night heifer bull.
- His young dam, Amdahl Miss 6106 by Consensus started out her young career with this well balanced heifer bull.

**Lot
58**

AMDAHL AVIATOR 896

BD: 02/14/18

Reg No: 19264750

Tattoo: 896

MUSGRAVE AVIATOR	KOUPALS B&B IDENTITY	CW
AMDAHL AVIATOR 626	MCATL FOREVER LADY 1429-138	19
AMDAHL JD MISS MVP 026-4122	AMDAHL'S MVP 040	Marb
ANGUS VIN-MAR CONSENSUS 2616	AMDAHL JD MISS ML 821 026	0.21
AMDAHL MISS CONSENS 335-6142	CONNEALY CONSENSUS 7229	RE
S T MISS DECODER PRIDE 4	COR BLACKCAP 6224 Z38 MIDLND	0.14
	CARLSON 878 DECODER 605	
	R K MISS RUSH HOUR PRIDE 10	

CED	BW	WW	YW	SC	Milk	\$W	\$F	\$B
+9	-0.3	+49	+92	+1.08	+25	+55.31	+43.46	+58.24

BW: 80 Adj. WW: 763 WWR: 99			1-5 Star Rating • C/E: 3-5 Hrs/1-2 Cows		
• ADG: 3.1 • 365 Adj. Wt: 1202lbs.			C/E	Fleshing	Disposition
			4	4	4

- ADG: 3.1 • 365 Adj. Wt: 1202lbs.
- Amdahl Aviator 896 is a long-bodied bull with lots of growth and frame.
- 896's well-made dam by Consensus 2616 has a great udder and is excellent footed.

"The Amdahl bulls that I have bought in years passed, have stayed in excellent flesh during and after breeding season and the feet have been exceptional.

On top of the bulls staying in great shape, their disposition is second to none."

-Brad Hohbach



Aviator sons & Grandsons

Lot 59

AMDAHL AVIATOR 898

BD: 02/14/18 Reg No: 19264752 Tattoo: 898

MUSGRAVE AVIATOR	KOUPALS B&B IDENTITY	CW
AMDAHL AVIATOR 626	MCATL FOREVER LADY 1429-138	31
AMDAHL JD MISS MVP 026-4122	AMDAHL'S MVP 040	Marb
ANGUS CB BLOCK PARTY 156	AMDAHL JD MISS ML 821 026	0.43
AMDAHL JD MISS BP 026-581	WERNER WAR PARTY 2417	RE
AMDAHL JD MISS ML 821 026	CB 965 MAINLINE	0.39
	O C C MISSING LINK 830M	
	AMDAHL JD NIGHTWATCH 679-821	

CED	BW	WW	YW	SC	Milk	\$W	\$F	\$B
+7	+1.4	+53	+96	+1.32	+20	+50.53	+62.67	+115.89

BW: 87	Adj. WW: 732	WWR: 95
C/E	Fleshing	Disposition
3	4	4

- ADG: 3.3 • 365 Adj. Wt: 1293lbs.
- Another impressive Amdahl Aviator 626 son that has natural thickness and body length. He comes from a highly productive cow family on both sides of the pedigree.
- His dam, Amdahl JD Miss BP 581, is a beautiful, easy fleshing Block Party 156 daughter. She offers structural correctness and great udder quality.
- 898's grandam, Amdahl JD Miss ML 026, is a beautiful Pathfinder female that has served the Amdahl program for nine years and looks to have many more productive years ahead of her.

Lot 60

AMDAHL BIG SKY 889

BD: 02/12/18 Reg No: 19264745 Tattoo: 889

MUSGRAVE BIG SKY	CONNEALY EARNAN 076E	CW
SAV PRIMROSE 7861	CONNEALY CONSENSUS	+29
TC ABERDEEN 759	BRAZILA OF CONANGA 3991 839A	Marb
D R LADY 114	S A F 598 BANDO 5175	+0.62
D R LADY 5036	S A V PRIMROSE 8244	RE
	C R A BEXTOR 872 5205 608	+0.36
	TC BLACKBIRD 4034	
	DR COLE COMMITMENT	
	D R LADY 2590	

CED	BW	WW	YW	SC	Milk	\$W	\$F	\$B
+10	+1.2	+48	+93	+0.92	+29	+51.15	+57.85	+113.29

BW: 83	Adj. WW: 712	WWR: 93
C/E	Fleshing	Disposition
2	4	4

- ADG: 3.1 • 365 Adj. Wt: 1209lbs.
- 889 is a thick-made functional bull that offers all-around phenotype and maternal traits.
- His Pathfinder dam, DR Lady 114, is an impressive TC Aberdeen daughter that records a weaning ratio of 104 on six calves. She is also highly calving ease with a birth ratio of 95 on her six calves at birth.



LOT 59 DAM: AMDAHL JD MISS BP 026-581



LOT 62 DAM: D R BLACKBIRD 120



LOT 62 - MATERNAL BROTHER

Lot 61

AMDAHL AVIATOR 891

BD: 02/12/18 Reg No: 19264747 Tattoo: 891

MUSGRAVE AVIATOR	KOUPALS B&B IDENTITY	CW
BVC AVIATOR 4003	MCATL FOREVER LADY 1429-138	12
BVC LUCY TH 263	TC THUNDER 7514	Marb
ANGUS VIN-MAR CONSENSUS 2616	BVC LUCY T 822	0.37
AMDAHL JD ANNIE294-5109	CONNEALY CONSENSUS 7229	RE
AMDAHL JD ANNIE 208	COR BLACKCAP 6224 Z38 MIDLND	-0.04
	AMDAHL'S MODERATOR 829	
	ROTH ANNIE 2028	

CED	BW	WW	YW	SC	Milk	\$W	\$F	\$B
+12	-0.4	+32	+68	-0.40	+24	+33.31	+18.08	+50.55

BW: 78	Adj. WW: 649	WWR: 85
C/E	Fleshing	Disposition
4	3	4

- ADG: 3.1 • 365 Adj. Wt: 1225lbs.
- Recommended for heifers. Amdahl Aviator 891 is a low birth weight 5-star calving ease bull that is well made and clean fronted. He ranks in the top 10% for some of the most important maternal traits such as \$EN and HP (HP stands for Heifer Pregnancy).
- His dam, Amdahl JD Annie 5109 is a moderate, easy fleshing female that ranks high in marbling and ranks in the top 2% for \$EN with an impressive +25 for efficiency.

Lot 62

AMDAHL AVIATOR 8100

BD: 02/15/18 Reg No: 19264754 Tattoo: 8100

MUSGRAVE AVIATOR	KOUPALS B&B IDENTITY	CW
BVC AVIATOR 4003	MCATL FOREVER LADY 1429-138	31
BVC LUCY TH 263	TC THUNDER 7514	Marb
ANGUS H A R B WINDY 702 JH	BVC LUCY T 822	0.56
D R BLACKBIRD 120	A A R REALLY WINDY 1205	RE
D R BLACKBIRD 3779	H A R B BLACK LADY 073 J H	0.25
	TRASK TRAVELER 623	
	D R BLACKBIRD 746	

CED	BW	WW	YW	SC	Milk	\$W	\$F	\$B
+6	+1.6	+42	+78	-0.30	+34	+49.98	+38.50	+112.20

BW: 64	Adj. WW: 694	WWR: 90
C/E	Fleshing	Disposition
4	4	4

- ADG: 3.1 • 365 Adj. Wt: 1206lbs.
- Recommended for heifers. This moderate, deep-bodied Aviator grandson was a twin but continued to grow out very nicely.
- His dam, DR Blackbird 120 is a long-bodied easy fleshing HARB Windy 702 daughter who has earned Pathfinder status. She has also served in our embryo program and has earned a weaning ratio of 107 on her four natural calves.

Aviator sons & Grandsons

Lot 63

AMDAHL AVIATOR 8102

BD: 02/15/18 Reg No: 19264755 Tattoo: 8102

MUSGRAVE AVIATOR	KOUPALS B&B IDENTITY	CW
BVC AVIATOR 4003	MCATL FOREVER LADY 1429-138	50
BVC LUCY TH 263	TC THUNDER 7514	Marb
ANGUS	BVC LUCY T 822	0.35
PRAIRIE PRIDE NEXT STEP 2036	SYDGEN 928 DESTINATION 5420	RE
AMDAHL PROMISE NEXT 716-658	FLYING V MISS PRIDE 426	0.52
AMDAHL HOMERS PROMISE 72-716	P A R HOMER 62	
	PAR TRAVELING WESTWIND 72	

CED	BW	WW	YW	SC	Milk	\$W	\$F	\$B
+13	-0.8	+51	+110	-1.13	+29	+50.91	+84.49	+150.01

BW: 67 Adj. WW: 677 WWR: 98			1-5 Star Rating • C/E: 3-5 Hfrs/1-2 Cows		
• ADG: 3.1 • 365 Adj. Wt: 1199lbs.			C/E	Fleshing	Disposition
			5	3	4

- ADG: 3.1 • 365 Adj. Wt: 1199lbs.
- Recommended for heifers. This low birth weight son of Aviator 4003 is a well-balanced EPD bull that offers exceptional milk and is a higher HP bull.
- His dam, Amdahl Promise 658 is a deep-bodied two year old female sired by Prairie Pride Next Step. She is another one of the great granddaughters out of PAR Traveling 72.

Lot 64

AMDAHL AVIATOR 8103

BD: 02/15/18 Reg No: 19264756 Tattoo: 8103

MUSGRAVE AVIATOR	KOUPALS B&B IDENTITY	CW
BVC AVIATOR 4003	MCATL FOREVER LADY 1429-138	7
BVC LUCY TH 263	TC THUNDER 7514	Marb
ANGUS	BVC LUCY T 822	0.42
P A R HOMER 62	O C C HOMER 650H	RE
AMDAHL HOMERS PROMISE 72-716	P A R AMBUSH LASSIE 1DA	0.17
PAR TRAVELING WESTWIND 72	G A R TRAVELER 1489	
	P A R TRAVELING WESTWIND D30	

CED	BW	WW	YW	SC	Milk	\$W	\$F	\$B
+11	+0.7	+31	+51	-0.73	+23	+31.76	-0.16	+55.65

BW: 77 Adj. WW: 670 WWR: 87			1-5 Star Rating • C/E: 3-5 Hfrs/1-2 Cows		
• ADG: 3.1 • 365 Adj. Wt: 1214lbs.			C/E	Fleshing	Disposition
			4	4	4

- ADG: 3.1 • 365 Adj. Wt: 1214lbs.
- Recommended for heifers. Amdahl Aviator 8103 is a sure shot, calving ease bull by Aviator 4003. He is deep-ribbed, and loaded with natural thickness.
- His dam, Amdahl Homer Promise 716 has served the Amdahl program for eleven years and has earned a weaning ratio of 103 on her ten calves. She is a high capacity, longevity cow that is loaded with maternal traits.
- 8103's grandmother, PAR Traveling 72 served the Amdahl program for sixteen years and earned a weaning ratio of 100 on her twelve calves.

Lot 65

AMDAHL AVIATOR 8127

BD: 02/27/18 Reg No: 19264867 Tattoo: 8127

MUSGRAVE AVIATOR	KOUPALS B&B IDENTITY	CW
BVC AVIATOR 4003	MCATL FOREVER LADY 1429-138	18
BVC LUCY TH 263	TC THUNDER 7514	Marb
O C C HOMER 650H	BVC LUCY T 822	0.33
AMDAHL MISS HOMER H 3198-136	O C C FOCUS 813F	RE
K S U MISS 602C 3198	O C C DIXIE ERICA 816B	0.28
	BASIN MAX 602C	
	MISS BANDO K 8125	

CED	BW	WW	YW	SC	Milk	\$W	\$F	\$B
+14	-1.4	+34	+62	-0.09	+24	+35.17	+16.92	+76.31

BW: 68 Adj. WW: 780 WWR: 102			1-5 Star Rating • C/E: 3-5 Hfrs/1-2 Cows		
• ADG: 3.3 • 365 Adj. Wt: 1260lbs.			C/E	Fleshing	Disposition
			5	4	4

- ADG: 3.3 • 365 Adj. Wt: 1260lbs.
- Recommended for heifers. This low birth weight Aviator 4003 son offers slam dunk calving ease with lots of maternal power. He earned a 205 day weight of 780 lbs for a weaning ratio of 102.
- His dam, Amdahl Miss Homer 136 is a deep-bodied, highly efficient OCC Homer 650H daughter. She ranks in the top 4% for CED and BW, and the top 10% for \$EN.



AVIATOR GENETICS CONTINUE TO DO GREAT THINGS IN OUR HERD

PATERNAL BROTHER TO LOT 61-69



AMDAHL FAMILY

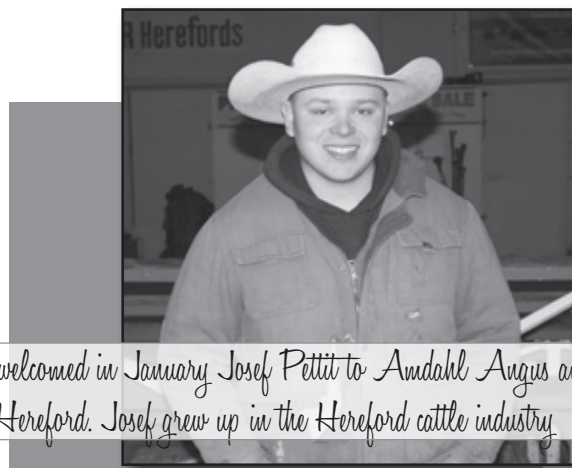

We welcomed in January Josef Pettit to Amdahl Angus and Hereford. Josef grew up in the Hereford cattle industry

Aviator sons & Grandsons

**Lot
66**

AMDAHL AVIATOR 8135

BD: 03/04/18

Reg No: 19307640

Tattoo: 8135

MUSGRAVE AVIATOR	KOUPALS B&B IDENTITY	CW
BVC AVIATOR 4003	MCATL FOREVER LADY 1429-138	15
BVC LUCY TH 263	TC THUNDER 7514	Marb
ANGUS BUSHS CONSENSUS 411	BVC LUCY T 822	0.55
SK MISS CONSENSUS ERICA 1	CONNEALY CONSENSUS 7229	RE
RK MISS BANDO ERICA 9A	BUSHS MISS DATELINE 480	0.62
	CARLSON 5175 BANDO 311	
	R K MISS FORTUNE ERICA 8	

CED	BW	WW	YW	SC	Milk	\$W	\$F	\$B
+13	-2.4	+34	+60	-0.73	+21	+37.27	+18.39	+89.41

BW: 63	Adj. WW: 606	WWR: 100	1-5 Star Rating • C/E: 3-5 Hfhrs/1-2 Cows		
• ADG: 2.8 • 365 Adj. Wt: 1040lbs.			C/E	Fleshing	Disposition
			5	3	4

- ADG: 2.8 • 365 Adj. Wt: 1040lbs.
- Recommended for heifers. Amdahl Aviator 8135 is a thick-made, moderate framed Aviator grandson.
- His dam is a deep-bodied, easy fleshing and perfect uddered Consensus granddaughter.

**Lot
67**

AMDAHL AVIATOR 8145

BD: 03/20/18

Reg No: 19264878

Tattoo: 8145

MUSGRAVE AVIATOR	KOUPALS B&B IDENTITY	CW
BVC AVIATOR 4003	MCATL FOREVER LADY 1429-138	35
BVC LUCY TH 263	TC THUNDER 7514	Marb
ANGUS SA 652 MISSING LINK 848 620	BVC LUCY T 822	0.17
AMDAHL MISS JUDY 1712-407	SA 830M MISSING LINK 652 325	RE
S T MISS POWER JUDY 2	S A 841 ANCHOR 620 075	0.44
	BUSHS PURE POWER 477	
	S T MISS BANDO JUDY 20	

CED	BW	WW	YW	SC	Milk	\$W	\$F	\$B
+11	-0.5	+43	+77	-1.20	+31	+49.25	+36.64	+106.70

BW: 74	Adj. WW: 769	WWR: 111	1-5 Star Rating • C/E: 3-5 Hfhrs/1-2 Cows		
• ADG: 3.6 • 365 Adj. Wt: 1379lbs.			C/E	Fleshing	Disposition
			4	4	4

- ADG: 3.6 • 365 Adj. Wt: 1379lbs.
- Recommended for heifers. This well-made, easy fleshing Aviator 4003 son is a low birth weight bull that had a 74 lb birth weight and a 205 day weight of 769 lbs for a weaning ratio of 111. He ranks in the top 10% of the breed for milk and the top 15% for CED and BW.
- His dam, Amdahl Miss Judy 407 is a beautiful, easy fleshing Missing Link daughter that records a weaning ratio of 116 on her two calves.

**Lot
68**

AMDAHL AVIATOR 8154

BD: 04/09/18

Reg No: 19264885

Tattoo: 8154

MUSGRAVE AVIATOR	KOUPALS B&B IDENTITY	CW
BVC AVIATOR 4003	MCATL FOREVER LADY 1429-138	32
BVC LUCY TH 263	TC THUNDER 7514	Marb
ANGUS SK MR UPDATE 1	BVC LUCY T 822	0.15
AMDAHL DIXIE UPDATE 014-6173	TOKACH UPDATE 9009	RE
AMDAHL DIXIE 7402 014	S K MISS TRAVEL LOG ELBA 17	0.54
	O C C LINEBRED 661L	
	JAUER 173 ANCHOR 2011 7402	

CED	BW	WW	YW	SC	Milk	\$W	\$F	\$B
+10	-0.4	+47	+79	-0.87	+30	+55.51	+31.73	+93.63

BW: 70	Adj. WW: 713	WWR: 103	1-5 Star Rating • C/E: 3-5 Hfhrs/1-2 Cows		
• ADG: 3.0 • 365 Adj. Wt: 1165lbs.			C/E	Fleshing	Disposition
			4	4	4

- ADG: 3.0 • 365 Adj. Wt: 1165lbs.
- Recommended for heifers. Amdahl Aviator 8154 is an early April heifer bull that earned a 205 day weight of 713 without creep feed. He is well-balanced in both his EPDs and physical traits. 8154 ranks in the top 15% of the breed for CED, BW and CEM.
- His dam, Amdahl Dixie Update 6173 is a beautiful two year old female out of Amdahl Dixie 014 who served in our donor program. 6173 ranks in the top 3% of the breed for BW, top 10% for CED and DMI and the top 15% for \$YG.

**Lot
69**

AMDAHL AVIATOR 8155

BD: 04/10/18

Reg No: 19264886

Tattoo: 8155

MUSGRAVE AVIATOR	KOUPALS B&B IDENTITY	CW
BVC AVIATOR 4003	MCATL FOREVER LADY 1429-138	41
BVC LUCY TH 263	TC THUNDER 7514	Marb
ANGUS CB BLOCK PARTY 156	BVC LUCY T 822	0.25
AMDAHL DIXIE ERICA 163-382	WERNER WAR PARTY 2417	RE
AMDAHL DIXIE ERICA 751W-163	CB 965 MAINLINE	0.62
	JAUER PICTURE PERFECT 43 682	
	O C C DIXIE ERICA 751W	

CED	BW	WW	YW	SC	Milk	\$W	\$F	\$B
+13	-1.8	+49	+94	-0.17	+27	+49.87	+58.98	+124.91

BW: 75 Adj. WW: 678 WWR: 98			1-5 Star Rating • C/E: 3-5 Hfhrs/1-2 Cows		
• ADG: 3.0 • 365 Adj. Wt: 1170lbs.			C/E	Fleshing	Disposition
			5	4	4

- ADG: 3.0 • 365 Adj. Wt: 1170lbs.
- Recommended for heifers. This early April bull out of Aviator 4003 offers exceptional fleshing ability with low birth weight. He ranks in the top 4% of the breed for BW, top 10% for CED and the top 15% for CEM and MW. 8155 is a well-balanced bull.
- His dam, Amdahl Dixie Erica 382 is an extremely efficient Block Party 156 daughter. She records a weaning ratio of 103 on her four calves and has three daughters retained in the herd.

"The Amdahl bulls have the best docility and feet as well as stay in great shape during and after breeding season. I only had a 2.4% open this year on all my cows at preg. testing time. Which goes to show that these bulls know how to go out and get the job done, and I run in some of the roughest pasture in my country."

-Lloyd Davis



Amdahl's All American sons



AMDAHL'S ALL AMERICAN 324

BD: 03/01/2013

Reg No: 17713871

Tattoo: 324

S A F FOCUS OF E R
MYTTY IN FOCUS AAA # *13880818
MYTTY COUNTESS 906

S A V FINAL ANSWER 0035
D R QUEEN 127 AAA #17440782
D R QUEEN 7036

S A F FAME
G D A R FOREVER LADY 246
SITZ ALLIANCE 6595
BALDRIDGE COUNTESS 357
SITZ TRAVELER 8180
S A V EMULOUS 8145
MOHNEN BRUSHPOPPER 353
D R QUEEN 2634

CW
+33
Marb
+0.36
RE
+0.44
Fat
+0.026

CED	BW	WW	YW	SC	Milk	SW	SF	SB
+16	-2.2	+54	+91	+1.80	+33	+67.60	+37.46	+98.45



Lot
70

AMDAHL ALL AMERICAN 819

BD: 01/08/18

Reg No: 19264724

Tattoo: 819

MYTTY IN FOCUS
AMDAHL'S ALL AMERICAN 324
D R QUEEN 127
ANGUS
SHB PURE PLATINUM Z164
AMDAHL MISS PLATINUM 274-592
AMDAHL JD MISS MODE 803-274

S A F FOCUS OF E R
MYTTY COUNTESS 906
S A V FINAL ANSWER 0035
D R QUEEN 7036
PURE GOLD OF PAR
S H B 837 RITA 3136
AMDAHL'S MODERATOR 829
AMDAHL JD MS HONESTY 602-803

CW
21
Marb
0.60
RE
0.22

CED	BW	WW	YW	SC	Milk	SW	SF	SB
+4	+0.6	+40	+70	+1.04	+37	+57.52	+22.68	+87.62

BW: 84 Adj. WW: 826 WWR: 108
• ADG: 3.4 • 365 Adj. Wt: 1338lbs.

1-5 Star Rating • C/E: 3-5 Hfrs/1-2 Cows		
C/E	Fleshing	Disposition
3	5	4

ALL AMERICAN BRED HEIFER

- If you desire pounds with efficiency and strong maternal traits, Amdahl's All American 819 is just that bull. 819 earned an actual weaning weight of 998 lbs and is thick topped, loaded with muscle and superior soundness.
- 819's dam, Amdahl Miss Platinum 592 comes from the highly proven OCC bloodlines that offer fleshing ability, udder quality and longevity.
- Amdahl All American 819 is a great representation of what his sire (Amdahl's All American 324) stamps his bulls with, including great profile and thickness. 819 earned a 205 day weight of 826 lbs for a weaning ration of 108.

Amdahl's All American sons

Lot 71

AMDAHL ALL AMERICAN 8152

BD: 04/01/18

Reg No: 19264883

Tattoo: 8152

MYTTY IN FOCUS
AMDAHL'S ALL AMERICAN 324
D R QUEEN 127
ANGUS
MILL BAR HICKOK 7242
AMDAHL ERICA HICKOK 104-544
D R ERICA 104

S A F FOCUS OF E R	CW
MYTTY COUNTESS 906	49
S A V FINAL ANSWER 0035	Marb
D R QUEEN 7036	0.82
CONNELLY CONSENSUS 7229	RE
MILL BAR BEHINDFUL MAID 6304	0.40
MYTTY IN FOCUS	
D R ERICA 967	

CED	BW	WW	YW	SC	Milk	\$W	\$F	\$B
+10	+0.9	+75	+128	+1.89	+24	+75.44	+94.51	+155.43

1-5 Star Rating • C/E: 3-5 Hfhrs/1-2 Cows		
BW: 82	Adj. WW: 791	WWR: 103
• ADG: 3.5 • 365 Adj. Wt: 1340lbs.		
C/E	Fleshing	Disposition
4	4	4

- ADG: 3.5 • 365 Adj. Wt: 1340lbs.
- Recommended for heifers. This sale featured bull out of Amdahl All American 324 is an EPD powerhouse. He earned a 205 day weight of 791 lbs for a weaning ratio of 103. He is intensely line bred for predictability and consistency. He ranks in the top 3% of the breed for WW and SC, top 4% \$W, top 10% for YW and the top 15% for DOC and \$F.
- His dam, Amdahl Erica Hickok 544 is the number one EPD cow in the Angus breed and ranks in the top 1% for WW, YW, SC, DOC, CW, \$W, \$F and \$B. She's still number one in the breed and comes up twelve times as number one with her EPDs. Not only does Erica 544 have outstanding EPD credentials, she also records a weaning ratio of 103 on her two calves. She currently serves in the donor program and is the most prolific donor cow in the Amdahl program. We are also selling three pregnancies out of 544 in our 2019 sale. She has twenty-five progeny expected in 2019.
- Pregnant recipes out of the dam of 8152 sell as Lot 143.

Lot 73

AMDAHL ALL AMERICAN 890

BD: 02/12/18

Reg No: 19264746

Tattoo: 890

MYTTY IN FOCUS
AMDAHL'S ALL AMERICAN 324
D R QUEEN 127
ANGUS
S A V BISMARCK 5682
D R DORINDA 141
D R DORINDA 7075

S A F FOCUS OF E R	CW
MYTTY COUNTESS 906	34
S A V FINAL ANSWER 0035	Marb
D R QUEEN 7036	0.49
G A R GRID MAKER	RE
S A V ABIGALE 0451	0.26
MYTTY IN FOCUS	
D R RITA IDEAL 1624	

CED	BW	WW	YW	SC	Milk	\$W	\$F	\$B
+18	-1.4	+62	+101	+1.59	+26	+74.57	+66.50	+122.10

BW: 72	Adj. WW: 706	WWR: 92	1-5 Star Rating • C/E: 3-5 Hrs/1-2 Cows		
• ADG: 3.3 • 365 Adj. Wt: 1262lbs.			C/E	Fleshing	Disposition
			5	4	4

- ADG: 3.3 • 365 Adj. Wt: 1262lbs.
- Recommended for heifers. Amdahl All American 890 is a do-it-all type of bull out of Amdahl All American 324. If you want calving ease with strong maternal power, this is the bull. He ranks in the top 1% of the breed for CEM, top 2% for CED, top 5% for BW and the top 10% for SC.
- His moderate-framed, productive dam by SAV Bismarck 5682 is a Pathfinder female with a perfect udder and records a weaning ratio of 105 on her six calves.
- His maternal brother was selected in our 2018 sale by Mike Perault of Belvidere, South Dakota.



LOT 73 DAM

Lot 72

AMDAHL ALL PRO 802

BD: 01/02/18

Reg No: 19264718

Tattoo: 802

MYTTY IN FOCUS
AMDAHL'S ALL AMERICAN 324
D R QUEEN 127
ANGUS
SK MR UPDATE 1
AMDAHL DIXIE ERICA 933-6140
AMDAHL'S DIXIE ERICA 1188-933

S A F FOCUS OF E R	CW
MYTTY COUNTESS 906	15
S A V FINAL ANSWER 0035	Marb
D R QUEEN 7036	0.13
TOKACH UPDATE 9009	RE
S K MISS TRAVEL LOG ELBA 17	0.34
O C C LINEBRED 661L	
K S U MISS MAYOR 1188	

CED	BW	WW	YW	SC	Milk	\$W	\$F	\$B
+14	-1.4	+38	+70	+0.76	+21	+38.13	+24.85	+59.03

1-5 Star Rating • C/E: 3-5 Hrs/1-2 Cows		
BW: 75	Adj. WW: 761	WWR: 99
• ADG: 3.6 • 365 Adj. Wt: 1377lbs.		
C/E	Fleshing	Disposition
5	4	5

- ADG: 3.6 • 365 Adj. Wt: 1377lbs.
- Recommended for heifers. This future herd builder kind of bull is sired by Amdahl's All American 324 and offers calving ease, performance, strong eye appeal and is backed by generations of Pathfinders on the bottom and top side of his pedigree.
- 802 started off at 75 lbs at birth and weaned off at 761 lbs from his very attractive first-calf mother.
- His dam, Amdahl Dixie Erica 6140 brings a lot to the table with her stand out pedigree and low birthweight EPDs. She ranks in the top 1% for \$YG, 3% for BW, 10% for CED and the top 15% for \$EN. She has great udder structure and is the type of female we strive to produce every year.
- All American 802 is out of the prestigious Dixie Erica 933 cow family that is the backbone of our easy fleshing and maternal cow line at Amdahl Angus. 802 will bring consistency, calving ease and will produce the type of females that will last.



LOT 72 WITH HIS DAM

Lot 74

AMDAHL ALL AMERICAN 8107

BD: 02/17/18

Reg No: 19264757

Tattoo: 8107

MYTTY IN FOCUS
AMDAHL'S ALL AMERICAN 324
D R QUEEN 127
ANGUS
P A R HOMER 62
AMDAHL'S LADY 273 054
P A R ALBERTA NIGHT LADY 273

S A F FOCUS OF E R	CW
MYTTY COUNTESS 906	13
S A V FINAL ANSWER 0035	Marb
D R QUEEN 7036	0.31
O C C HOMER 650H	RE
P A R AMBUSH LASSIE 1DA	-0.05
P A R'S NIGHTMAN 31	
P A R'S ALBERTA NIGHTMAN 71	

CED	BW	WW	YW	SC	Milk	\$W	\$F	\$B
+13	-1.3	+47	+81	+0.88	+26	+47.58	+30.81	+55.28

BW: 73 Adj. WW: 726 WWR: 95			1-5 Star Rating • C/E: 3-5 Hrs/1-2 Cows		
• ADG: 3.4 • 365 Adj. Wt: 1318lbs.			C/E	Fleshing	Disposition
			4	4	5

- ADG: 3.4 • 365 Adj. Wt: 1318lbs.
- Recommended for heifers. This sleep-all-night All American son is deep-ribbed and has loads of capacity. He ranks in the top 4% for DMI, top 5% for BW and the top 15% for CED, HP and CEM. His maternal brother was selected by the Barber Ranch of Hermosa in 2018.
- His dam, Amdahl Lady 054 is a long-bodied female by PAR Homer 62. She records a weaning ratio of 101 on her seven calves.

Amdahl's All American sons

Lot 75

AMDAHL ALL AMERICAN 8115

BD: 02/22/18

Reg No: 19264763

Tattoo: 8115

MYTTY IN FOCUS
AMDAHL'S ALL AMERICAN 324
D R QUEEN 127
ANGUS
P A R DAKOTA BROADSIDE 230
PAR BROADSIDE QUEEN 363
P A R MITCHELL'S QUEEN 108

S A F FOCUS OF E R
MYTTY COUNTESS 906
S A V FINAL ANSWER 0035
D R QUEEN 7036
O C C BROADSIDE 8768
P A R EMBLAZON 256
O C C MITCHELL 831M
PAR QUEEN DOLLY 575

CW
14
Marb
0.07
RE
0.13

CED	BW	WW	YW	SC	Milk	\$W	\$F	\$B
+13	-0.9	+39	+56	+0.95	+33	+56.41	-14.32	+31.82

1-5 Star Rating • C/E: 3-5 Hfhrs/1-2 Cows		
BW: 75	Adj. WW: 809	WWR: 105
• ADG: 3.4 • 365 Adj. Wt: 1329lbs.		
C/E	Fleshing	Disposition
5	4	4

- ADG: 3.4 • 365 Adj. Wt: 1329lbs.
- Recommended for heifers. Amdahl All American 8115 is an easy fleshing, deep-ribbed bull. He earned a 205 day weight of 809 lbs for a weaning ratio of 105. 8115 was a twin to a heifer but still earned impressive weaning credentials.
- His dam, PAR Broadside Queen 363 is a heavy milking, moderate and easy fleshing female that produces well every year. She has earned a weaning ratio of 102 on her four calves. She ranks in the top 4% for \$EN with an impressive +21 which is very hard to find in today's industry.

Lot 76

AMDAHL ALL AMERICAN 8121

BD: 02/23/18

Reg No: 19264766

Tattoo: 8121

MYTTY IN FOCUS
AMDAHL'S ALL AMERICAN 324
D R QUEEN 127
ANGUS
AMDAHL'S MODERATOR 829
AMDAHL JD MISS MODE 803-274
AMDAHL JD MS HONESTY 602-803

S A F FOCUS OF E R
MYTTY COUNTESS 906
S A V FINAL ANSWER 0035
D R QUEEN 7036
JAUER MODERATOR 297 523
JAUER 077 GLADIATOR 982 2011
JAUER HONESTY 726 1020
JAUER NO FAULT 498 602

CW
19
Marb
0.19
RE
0.17

CED	BW	WW	YW	SC	Milk	\$W	\$F	\$B
+9	-0.6	+40	+71	+0.83	+21	+36.69	+12.40	+57.35

1-5 Star Rating • C/E: 3-5 Hfhrs/1-2 Cows		
BW: 73	Adj. WW: 697	WWR: 91
• ADG: 3.0 • 365 Adj. Wt: 1172lbs.		
C/E	Fleshing	Disposition
5	4	4

- ADG: 3.0 • 365 Adj. Wt: 1172lbs.
- Recommended for heifers. Amdahl All American 8121 is one of the most efficient, calving ease bulls to be offered in the 2019 sale. He is deep-bodied and ranks high in some of the most important economic EPDs; such as HP which is crucial to breed back and \$EN which is also very important to those who raise their cattle in dryer climates.
- His dam, Amdahl JD Miss Mode 274 is a model of efficiency without compromising production. She is one of the most moderate, easy fleshing females in the Amdahl programs and ranks in the top 3% in the breed for \$EN.
- 8121s' sire, Amdahl All American 324 puts lots of shape and style with plenty of fleshing ability into his progeny. He is one of the favorite herd bulls to be seen on the ranch.



LOT 75 PATERNAL BROTHER

Lot 77

AMDAHL ALL AMERICAN 8140

BD: 03/15/18

Reg No: 19264874

Tattoo: 8140

MYTTY IN FOCUS
AMDAHL'S ALL AMERICAN 324
D R QUEEN 127
ANGUS
G A R PROPHET
AMDAHL MISS PROPHET 041-440
AMDAHL'S MISS BLAZE 272 041

S A F FOCUS OF E R
MYTTY COUNTESS 906
S A V FINAL ANSWER 0035
D R QUEEN 7036
C R A BEXTOR 872 5205 608
G A R OBJECTIVE 1885
O C C LINEBRED 661L
P A R HEAVY BLAZE 272

CW
24
Marb
0.34
RE
0.44

CED	BW	WW	YW	SC	Milk	\$W	\$F	\$B
+17	-1.9	+51	+86	+0.77	+34	+70.70	+35.59	+82.39

1-5 Star Rating • C/E: 3-5 Hfhrs/1-2 Cows		
C/E	Fleshing	Disposition
5	5	4

- ADG: 3.3 • 365 Adj. Wt: 1265lbs.
- Highly recommended for heifers. A true five-star, calving ease bull that offers great EPDs across the board. 8140 has lots of natural thickness and is out of a powerhouse cow family. He ranks in the top 1% for CED, top 3% for BW, top 4% for CEM, and the top 15% for milk and \$W.
- His dam, Amdahl Miss Prophet 440 is once again another beautiful, very feminine, deep-bodied daughter out of the highly used Pathfinder sire GAR Prophet. 440 is a herd favorite and her production speaks for itself, recording a weaning ratio of 102 on her three calves. She ranks in the top 2% of the breed for \$W, top 4% for CED, top 5% for HP and the top 10% for WW, YW, Marb, \$G and \$QG.
- His sire, Amdahl All American 324 has been highly A.I.'d to heifers in numerous cow herds. All American is as proven calving ease as they come. 324 ranks in the top 1% for CEM, top 2% for CED, top 4% for BW and SC and the top 10% for milk and \$W.



LOT 77 DAM

Amdahl's All American sons



LOT 78 DAM

Lot 78

AMDAHL ALL AMERICAN 7204

BD: 10/09/17

Reg No: 19279549

Tattoo: 7204

MYTTY IN FOCUS
AMDAHL'S ALL AMERICAN 324
D R QUEEN 127
ANGUS
G A R TRAVELER 1489
PAR TRAVELING WESTWIND 72
P A R TRAVELING WESTWIND D30

S A F FOCUS OF E R
MYTTY COUNTESS 906
S A V FINAL ANSWER 0035
D R QUEEN 7036
Q A S TRAVELER 23-4
G A R BANDO 237
P A R BLACKSMITH 458
P A R BLACK WESTWIND 37

CW
20
Marb
0.36
RE
0.31

CED	BW	WW	YW	SC	Milk	SW	SF	SB
+14	-1.5	+40	+68	+0.96	+25	+48.24	+8.18	+69.90

BW: 78	Adj. WW: 665	WWR: 100
1-5 Star Rating • C/E: 3-5 Hfhrs/1-2 Cows		
C/E	Fleshing	Disposition
5	4	4

- ADG: 3.0 • 365 Adj. Wt: 1175lbs.
- Recommended for heifers. Amdahl All American 7204 is a deep-bodied bull with great phenotype. This well-balanced All American son ranks in the top 4% in the breed for CED, top 10% for BW and CEM, and the top 15% for \$EN.
- His dam, PAR Traveling 72 served the Amdahl program for sixteen years. She records a weaning ratio of 100 on her twelve natural calves. She offered longevity, perfect udder and was extremely easy fleshing.

Lot 79

AMDAHL ALL AMERICAN 7203

BD: 10/05/17

Reg No: 19279548

Tattoo: 7203

MYTTY IN FOCUS
AMDAHL'S ALL AMERICAN 324
D R QUEEN 127
ANGUS
P A R HOMER 62
AMDAHL MISS HOMER62 2170-154
K S U MISS ALLIANCE 2170

S A F FOCUS OF E R
MYTTY COUNTESS 906
S A V FINAL ANSWER 0035
D R QUEEN 7036
O C C HOMER 650H
P A R AMBUSH LASSIE 1DA
SITZ ALLIANCE 6595
MISS LUCYS BOY K 8188

CW
25
Marb
0.32
RE
0.26

CED	BW	WW	YW	SC	Milk	SW	SF	SB
+8	+0.9	+41	+78	+1.17	+31	+44.15	+36.95	+90.01

BW: 86	Adj. WW: 703	WWR: 95
1-5 Star Rating • C/E: 3-5 Hfhrs/1-2 Cows		
C/E	Fleshing	Disposition
3	4	4

- ADG: 3.3 • 365 Adj. Wt: 1285lbs.
- This thick and deep-bodied All American son brings strong maternal power to the table. Amdahl All American 7203 offers similar traits as his sire, Amdahl All American 324, with calving ease, high weaning performance and big scrotal EPD.
- His dam, Amdahl Miss Homer 154 is a long-bodied, perfect uddered female that records a weaning ratio of 106 on her four calves. She has two daughters retained in the herd.



LOT 79 DAM

Herbster Laurel 466 sons



HERBSTER LAUREL 466

BD: 02/14/2014		Reg No: *17869981		Tattoo: 466		CW		
S A V MANDAN 5664		AAA +16726312		S A V 8180 TRAVELER 004		+43		
S A V MERIT 0616		CHAMPION HILL EMBLYNETTE5808		S A V ABIGALE 0451		Marb		
				S A V NET WORTH 4200		+0.27		
				S A V EMBLYNETTE 7319		RE		
S A V 8180 TRAVELER 004		AAA #+16036879		SITZ TRAVELER 8180		+0.33		
LIMESTONE MAY 8195				BOYD FOREVER LADY 8003		Fat		
S A V MAY 2436				S A F 598 BANDO 5175		+0.068		
				S A V MAY 6269				
CED	BW	WW	YW	SC	Milk	\$W	\$F	\$B
+9	+0.6	+45	+92	+17	+34	+48.89	+47.95	+110.81

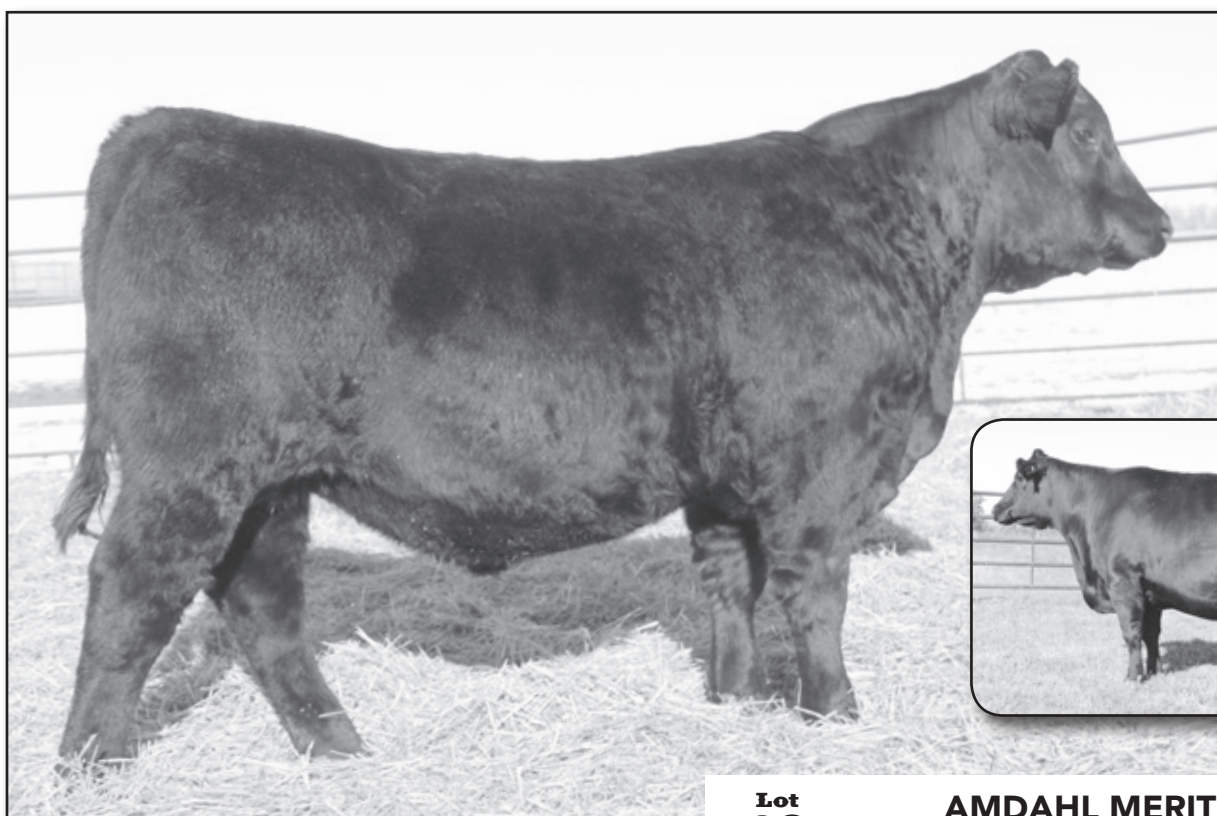

LOT 107 DAM

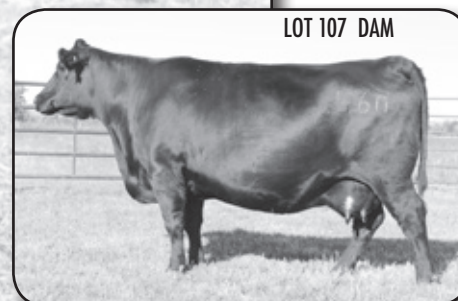

LOT 107 WITH HIS DAM

Lot 80

AMDAHL MERIT 8134

80

BD: 03/04/18		Reg No: 19264870	Tattoo: 8134					
S A V MERIT 0616		S A V MANDAN 5664	CW					
HERBSTER LAUREL 466		CHAMPION HILL EMBLYNETTE5808	40					
LIMESTONE MAY 8195		S A V 8180 TRAVELER 004	Marb					
ANGUS 88		S A V MAY 2436	0.67					
G A R PROPHET		C R A BEXTOR 872 5205 608	RE					
AMDAHL BLACKBIRD 148-460		G A R OBJECTIVE 1885	0.09					
D R BLACKBIRD 148		H A R B WINDY 702 JH						
		D R BLACKBIRD 5043						
CED	BW	WW	YW	SC	Milk	\$W	\$F	\$B
+2	+2.4	+53	+98	-0.07	+36	+58.51	+59.05	+125.27
BW: 92 Adj. WW: 840 WWR: 109						1-5 Star Rating • C/E: 3-5 Hrs/1-2 Cows		
• ADG: 3.5 • 365 Adj. Wt: 1353lbs.						C/E	Fleshing	Disposition
						2	5	5

- An impressive bull in the pen and on paper. This big, long-bodied and growthy Merit 466 son will be an all around herd improver. Amdahl Merit 8134 earned a 205 day weight of 840 lbs for a weaning ratio of 110. He ranks in the top 3% for Milk, top 20% for YW and \$W, and top 25% for WW and \$F.
- His outstanding dam, Amdahl Blackbird 460 is a beautiful daughter sired by GAR Prophet. She has earned an outstanding weaning ratio of 107 on three calves. She is deep-bodied and very feminine. 460 has also served in or donor program.
- His grandam, DR Blackbird 148 has served in our donor program and has ten daughters and granddaughters retained in the herd.
- Amdahl Merit 8134 is a March 4 born bull that keeps up with the January bulls with his growth. His maternal brother was selected by the Labrier Ranch of Murdo in our 2017 sale. He will leave a lasting impact on his future herd.

Herbster Laurel 466 sons

Lot 81

AMDAHL MERIT 8131

BD: 03/01/18

Reg No: 19264868

Tattoo: 8131

S A V MERIT 0616	S A V MANDAN 5664	CW
HERBSTER LAUREL 466	CHAMPION HILL EMBLYNETTE5808	35
LIMESTONE MAY 8195	S A V 8180 TRAVELER 004	Marb
ANGUS	S A V MAY 2436	0.03
AMDAHL'S MVP 040	O C C LINEBRED 661L	RE
AMDAHL MISS DIXIE 060-487	P A R HEAVY QUEEN RITO 531	0.27
AMDAHL'S MISS DIXIE 2138 060	P A R HOMER 62	
	K S U MISS ALLIANCE 2138	

CED	BW	WW	YW	SC	Milk	SW	SF	SB
+12	-0.3	+43	+91	-0.01	+40	+51.23	+53.04	+89.62

BW: 80 Adj. WW: 755 WWR: 98			1-5 Star Rating • C/E: 3-5 Hrs/1-2 Cows		
• ADG: 3.0 • 365 Adj. Wt: 1187lbs.			C/E	Fleshing	Disposition
			4	4	4

- ADG: 3.0 • 365 Adj. Wt: 1187lbs.
- A long-bodied Merit 466 son that offers depth of body with a docile temperament. 8131 is a half brother to many of the top selling bulls sold in our 2018 sale.
- His dam, Amdahl Miss Dixie 487 is a heavy milking, low birth EPD female that once again offers tremendous efficiency. She is a moderate, long-bodied daughter of Amdahl MVP 040.
- His sire, Amdahl Merit 466 sires consistent, long-bodied bulls that are very thick. His eleven sons that were sold in last years sale had an average Ribeye measurement of 15.2 inches with the largest one earning the biggest ribeye measure in 2018 in the state with a measurement of 18.2 inches.

Lot 82

AMDAHL MERIT 8141

BD: 03/17/18

Reg No: 19264875

Tattoo: 8141

S A V MERIT 0616	S A V MANDAN 5664	CW
HERBSTER LAUREL 466	CHAMPION HILL EMBLYNETTE5808	29
LIMESTONE MAY 8195	S A V 8180 TRAVELER 004	Marb
ANGUS	S A V MAY 2436	-0.01
O C C PROPHET 666P	O C C EMBLAZON 854E	RE
O C C DIXIE ERICA 744W	O C C JUANADA 858F	0.57
V-BAR DIXIE ERICA 7152	V BAR ANCHOR 481	
	V BAR DIXIE ERICA 7155	

CED	BW	WW	YW	SC	Milk	SW	SF	SB
+2	+1.9	+43	+82	+0.35	+30	+45.35	+29.89	+73.06

BW: 79 Adj. WW: 689 WWR: 100			1-5 Star Rating • C/E: 3-5 Hrs/1-2 Cows		
• ADG: 3.2 • 365 Adj. Wt: 1253lbs.			C/E	Fleshing	Disposition
			4	5	4

- ADG: 3.2 • 365 Adj. Wt: 1253lbs.
- This Merit 466 son offers exceptional maternal traits. Amdahl Merit 8141 is a moderate and easy fleshing bull that offers lots of correctness.
- His dam, OCC Dixie Erica 744W is a well made 10 year old OCC Profit daughter that has a loaded OCC pedigree. She records a weaning ratio of 104 on her eight calves. She ranks in the top 5% of the breed for \$EN.



LOT 82 MATERNAL BROTHER



LOT 80-83 PATERNAL BROTHER

Lot 83

AMDAHL MERIT 8142

BD: 03/17/18

Reg No: 19264876

Tattoo: 8142

S A V MERIT 0616	S A V MANDAN 5664	CW
HERBSTER LAUREL 466	CHAMPION HILL EMBLYNETTE5808	-1
LIMESTONE MAY 8195	S A V 8180 TRAVELER 004	Marb
ANGUS	S A V MAY 2436	0.29
AMDAHL'S MODERATOR 829	JAUER MODERATOR 297 523	RE
AMDAHL TJ MISS MODE 024-3145	JAUER 077 GLADIATOR 982 2011	0.00
AMDAHL TJ MISS 616 024	O C C PROTOTYPE 847P	
	AMDAHL'S MISS EMBLAZON 616	

CED	BW	WW	YW	SC	Milk	SW	SF	SB
+9	+1.5	+15	+29	+0.22	+28	+18.31	-27.97	+21.92

BW: 80 Adj. WW: 643 WWR: 93			1-5 Star Rating • C/E: 3-5 Hrs/1-2 Cows		
			C/E	Fleshing	Disposition
• ADG: 2.9 • 365 Adj. Wt: 1140lbs.			3	4	4

- ADG: 2.9 • 365 Adj. Wt: 1140lbs.
- Recommended for heifers. Amdahl Merit 8142 is a moderate Merit 466 son that travels very well and is backed by a strong cow family.
- His dam, Amdahl Miss Mode 3145 is a long bodied Moderator daughter that is a great granddaughter of PAR Emblazon 50 who graced the pastures in the Amdahl program for seventeen years. She ranks in the top 3% in the breed for \$EN.

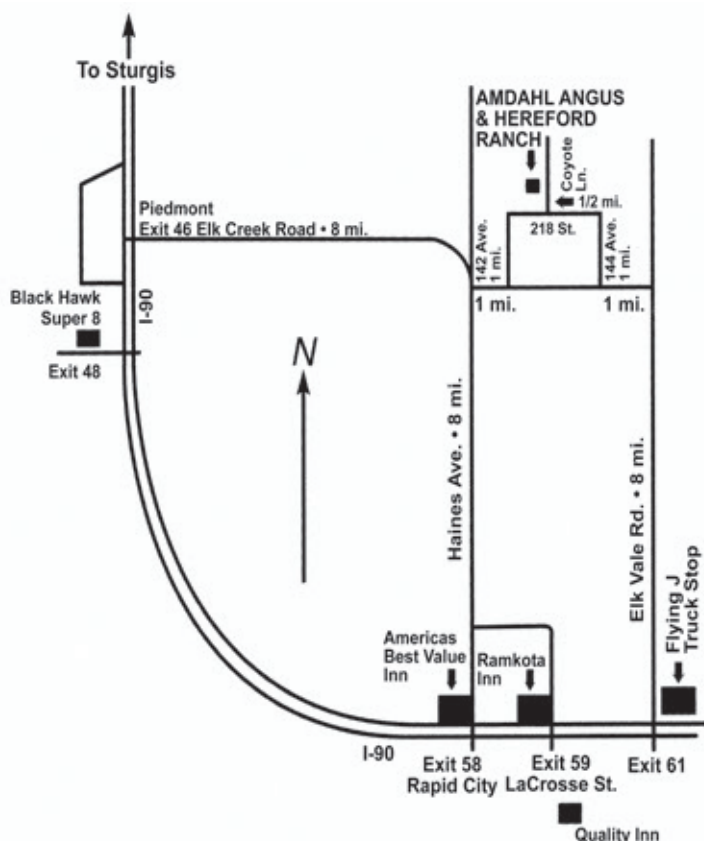

Consensus/Tour of Duty sons



**Lot
84**

AMDAHL CONSENSUS 6132

BD: 03/10/16

Reg No: 18645420

Tattoo: 6132

CONNEALY CONSENSUS 7229
SCHELSKES CONSENSUS 2327A
D 104 MONIQUE R585



BUSHES GRAND STAND
RK MISS DESIGN ELBA E 24
RK MISS RIGHT TIME ELBA E 19

CONNEALY CONSENSUS
BLUE LILLY OF CONANGA 16
TC FREEDOM 104
D 6134 MISS DIVIDEND J998
BUSHES GRAND DESIGN
BUSHES LADY LUCK
R K MR RIGHT TIME 11
R K MISS R&J ELBA E 8

CW
31
Marb
0.37
RE
0.28

CED	BW	WW	YW	SC	Milk	SW	SF	SB
+2	+1.4	+51	+97	+0.28	+30	+56.59	+57.20	+103.62

BW: 86 Adj. WW: 715 WWR: 98

1-5 Star Rating • C/E: 3-5 Hfhrs/1-2 Cows

C/E	Fleshing	Disposition
3	4	4

- ADG: 3.3 • 365 Adj. Wt: 1203lbs.
- Amdahl Consensus 6132 is a Consensus grandson that is broad-backed and super thick with abundant volume and rib shape. He is the kind of bull that will thrive in any environment.
- 6132's dam is a long-bodied female with great maternal thickness and an ideal udder.
- This is a great chance to get a Consensus 7229 grandson that will cover a lot of country. This coming three year old bull was kept back for our guarantee program and he is a good example of the high quality bulls that we keep back for replacement, he is the same quality bull as the other bulls he was raised with.

**Lot
85**

AMDAHL TOUR OF DUTY 6131

BD: 03/10/16

Reg No: 18993430

Tattoo: 6131

WERNER WAR PARTY 2417
R B TOUR OF DUTY 177
B A LADY 6807 305

AKERS MISSING LINK 9603
PAR HOMER'S LINK 293
P A R HOMER'S DUTY 119

CONNEALY ONWARD
BAAR USA LADY JAYE 489
VERMILION DATELINE 7078
G D LADY HI FLYER 302
O C C MISSING LINK 830M
O C C BLACKBIRD 736K
PAR DAKOTA HOMER 05
P A R H DUTY 56

CW
Marb
RE

CED	BW	WW	YW	SC	Milk	SW	SF	SB
+4	+2.3	+35	+65		+24	+28.12	+11.73	

BW: 86 Adj. WW: 624 WWR: 84

1-5 Star Rating • C/E: 3-5 Hfhrs/1-2 Cows

C/E	Fleshing	Disposition
2	4	4

- ADG: 3.0 • 365 Adj. Wt: 1100lbs.
- Amdahl Tour of Duty is a unique mating of OCC Missing Link and RB Tour of Duty 177. Amdahl Tour of Duty 6131 is super complete with incredible thickness, volume and muscle-built to last.
- He has a lower weaning ratio due to his mother dying before weaning.
- It is very hard to find an older Tour of Duty son that will cover the country, but here is one that we used ourselves and feel that he will compliment any herd.



Hereford Reference Sires

CL 1 DOMINO 269Z 1ET

BD: 01/16/2012 Reg No: 43268052 Tattoo: 269

CL 1 DOMINO 637S 1ET
CL 1 DOMINO 860U
CL 1 DOMINETTE 5142R [DOD]
CL 1 DOMINO 590R
CL 1 DOMINETTE 759T 1ET
CL 1 DOMINETTE 193L
L1 DOMINO 03396
CL 1 DOMINETTE 118L
CL 1 DOMINO 1172L
CL 1 DOMINETTE 810H
CL 1 DOMINO 246M
CL 1 DOMINETTE 258M
HH ADVANCE 767G 1ET
CL 1 DOMINETTE 318

CED	BW	WW	YW	MM	M&G	SC	REA	Marb
2.2	2.7	49	86	24	50	0.8	0.38	-0.20

• 269Z is a top Cooper bull purchased by Holden's and we were able to secure him from them. He is a real breeding bull that sires quality calves one after another. He offers great length, depth and thickness. His sire topped Coopers' sale and this great dam 759T sold \$150,000 worth of calves in one sale. 16 top sons sell!



CL 1 DOMINO 6104D

HH ADVANCE 4344B

BD: 09/05/2014 Reg No: 43528110 Tattoo: 4344

CL 1 DOMINO 955W
HH ADVANCE 221 ET
HH MISS ADVANCE 5152R
CL 1 DOMINO 320N
HH MISS ADVANCE 7003T [DOD]
HH MISS ADVANCE 5139R ET
CL 1 DOMINO 637S 1ET
CL 1 DOMINETTE 5152R
L1 DOMINO 01362
DBH L1 DOMINETTE 355N
CL 1 DOMINO 019K
CL 1 DOMINETTE 996J 1ET
CL 1 DOMINO 2136M
HH MS ADVANCE 8037H

CED	BW	WW	YW	MM	M&G	SC	REA	Marb
7.1	2.3	52	87	35	61	1.0	.49	.01

We were excited to be able to purchase 4344 from Holdens'. They have used several maternal half brothers to 4344. His mother was the \$70,000 top selling 7003 cow and his grandmother, 5139 has raised 1.5 million dollars in sales so far. 4344 is calving ease, maternal and carcass all in one package. *Eight excellent sons sell.*



CL 1 DOMINO 215Z



CL 1 DOMINO 269Z 1ET

CL 1 DOMINO 6104D

BD: 01/11/2016 Reg No: 43691785 Tattoo: 6104

CL 1 DOMINO 216Z 1ET
CL 1 DOMINO 4168B 1ET
CL 1 DOMINETTE 7136T 1ET
CL 1 DOMINO 105Y
CL 1 DOMINETTE 362A
CL 1 DOMINETTE 1152Y
CL 1 DOMINO 860U
CL 1 DOMINETTE 759T 1ET
L1 DOMINO 890061
CL 1 DOMINETTE 273M 1ET
CL 1 DOMINO 929W
CL 1 DOMINETTE 9140W 1ET
CL 1 DOMINETTE 1152Y
CL 1 DOMINETTE 1152Y

CED	BW	WW	YW	MM	M&G	SC	REA	Marb
8.5	-0.1	47	81	36	60	0.7		

6104 was our pick of the bulls in Coopers' 2017 sale. He is out of a son of our 7136T cow whose daughters have a 107 weaning ratio and out of the top 362A cow at Coopers' that has top ratios on her calves. 6104 is a calving ease specialist that is long, thick and big topped. He has excellent carcass data as well. We think you will like his fourteen sons in this sale!



HH ADVANCE 4344B

CL 1 DOMINO 215Z

BD: 01/08/2012 Reg No: 43268007 Tattoo: 215

CL 1 DOMINO 732T
CL 1 DOMINO 9122W 1ET
CL 1 DOMINETTE 475P
CL 1 DOMINO 860U
CL 1 DOMINETTE 055X [DOD]
CL 1 DOMINETTE 7136T 1ET [DOD]
CL 1 DOMINO 590R
CL 1 DOMINETTE 507R [DOD]
CL 1 DOMINO 824H
CL 1 DOMINETTE 200M [DOD]
CL 1 DOMINO 637S 1ET
CL 1 DOMINETTE 5142R [DOD]
L1 DOMINO 890061
CL 1 DOMINETTE 273M 1ET [DOD]

CED	BW	WW	YW	MM	M&G	SC	REA	Marb
8.5	1.3	70	112	27	62	1.4	.47	.28

215 is a breeding bull that continues to make history. He is a breed trait leader in nine categories. His great dam is a daughter of legendary 7136T cow. 215 is a big spread bull from birth to yearling and sires excellent carcass in his calves. *Six top sons sell.*

Hereford Reference Sires

KB L1 DOMINO 504C ET

BD: 03/06/2015 Reg No: 43658355 Tattoo: 504C

L1 DOMINO 08469
HH ADVANCE 2005Z
HH MISS ADVANCE 8009U

L1 DOMINO 890061
CL 1 DOMINETTE 7136T 1ET
CL 1 DOMINETTE 273M 1ET

L1 DOMINO 05516
L1 DOMINETTE 99374
HH ADVANCE 5212R
HH MISS ADVANCE 5114R
L1 DOMINO 870130
L1 DOMINETTE 850625
CL 1 DOMINO 9126J 1ET
CL 1 DOMINETTE 8123H 2ET

CED	BW	WW	YW	MM	M&G	SC	REA	Marb
2.5	3.2	48	75	25	49	1.0	0.17	0.20

504 is a top son of 2005Z and out great dam of Distinction Legendary 7136T cow. He is long, pigmented, deep-sided and a big topped bull. His dam, 7136 has posted 66 calves with REA ratio of 100.9 and Marb of 101.0.



KB L1 DOMINO 550C

KB L1 DOMINO 623D 1ET

BD: 02/15/2016 Reg No: 43675659 Tattoo: 623

CL 1 DOMINO 9122W 1ET
CL 1 DOMINO 215Z
CL 1 DOMINETTE 055X

HH ADVANCE 4055P
HH MISS ADVANCE 1072Y ET
HH MISS ADVANCE 7003T

CL 1 DOMINO 732T
CL 1 DOMINETTE 475P
CL 1 DOMINO 860U
CL 1 DOMINETTE 7136T 1ET
HH ADVANCE 145L
HH MISS ADVANCE 9065J
CL 1 DOMINO 320N
HH MISS ADVANCE 5139R ET

CED	BW	WW	YW	MM	M&G	SC	REA	Marb
3.3	3.3	65	104	25	58	0.9	0.50	0.22

623 had the herd bull look since birth and has turned into an impressive sire any way you look at him. I purchased his mother for \$37,500 and she is one of the greatest cows of the breed. His mother, the \$70,000 7003 cow is the mother of our 4344 herd bull, and her mother is the \$175,000 5139 cow. When you put 215Z on top of all of that, you can see how 623 is so valuable.



HH ADVANCE 9027W



KB L1 DOMINO 504C ET

KB L1 DOMINO 550C

BD: 09/05/2015 Reg No: 43634073 Tattoo: 550C

HH ADVANCE 0002X
HH ADVANCE 3022A ET
HH MISS ADVANCE 6155S

CL 1 DOMINO 105Y
HH MISS ADVANCE 3247A ET
MONTANA MISS 753T

HH ADVANCE 7026T ET
HH MISS ADVANCE 8163U
L1 DOMINO 03571
HH MISS ADVANCE 365N

CL 1 DOMINO 929W
CL 1 DOMINETTE 9140W 1ET
CL 1 DOMINO 592R 1ET
MONTANA MISS 306

CED	BW	WW	YW	MM	M&G	SC	REA	Marb
3.2	1.7	53	87	41	68	1.2	0.44	-0.06

550 is a stylish, deep, thick and pigmented herd bull out of the \$80,000 1/2 interest 3022 top selling Holden bull. His dam is out of the \$160,000 top selling 105Y Cooper bull and out of our 753 donor cow purchased by Holdens. 550s' dam produced our top seller last year and has averaged \$11,000 on her progeny.



KB L1 DOMINO 623D 1ET

HH ADVANCE 9027W

BD: 01/04/2009 Reg No: 42999314 Tattoo: 9027

L1 DOMINO 01384
L1 DOMINO 03571
L1 DOMINETTE 00532

CL 1 DOMINO 2136M
HH MISS ADVANCE 6074S
HH MISS ADVANCE 1013L

L1 DOMINO 98300
L1 DOMINETTE 99374
L1 DOMINO 98324
L1 DOMINETTE 94399
CL 1 DOMINO 9126J 1ET
CL 1 DOMINETTE 8124H 2ET
HH ADVANCE 767G 1ET
CL 1 DOMINETTE 490

CED	BW	WW	YW	MM	M&G	SC	REA	Marb
12.8	0.9	40	64	27	47	1.1	0.19	0.05

9027 was Holdens' cover bull that we bought with Harrell and Otley. He is a true calving ease sire ranking in the top 1% of the breed. His dam, 6074 was one of our favorite cows at Holdens. We have flushed many great daughters of 9027.

Hereford Bulls

Lot 86

TA L1 DOMINO 758E

BD: 02/17/17

Reg No: 43808824

Tattoo: 758

HH ADVANCE 221 ET
HH ADVANCE 4344B
HH MISS ADVANCE 7003T

CL 1 DOMINO 955W
HH MISS ADVANCE 5152R
CL 1 DOMINO 320N
HH MISS ADVANCE 5139R ET
CL 1 DOMINO 849U
KB L1 DOMINETTE 945W
GB L1 DOMINO 175E
KB AMY 1157

Act. BW
86
Adj. 205
793
Adj 365
1281

KB L1 DOMINO 121Y
TA L1 DOMINETTE 543C
KB L1 DOMINETTE 525R

CED	BW	WW	YW	MM	M&G	SC	REA	Marb	CHB
4.2	2.6	49	72	34	59	0.7	0.24	0.10	94

• ADG: 3.3

1-5 Star Rating • C/E: 3-5 Hfrs/1-2 Cows

C/E	Fleshing	Disposition
3	5	5

We thought enough of 758 that we used him in our own herd. He is a deep, thick, well made bull with a big set of pants on him. He is highly maternal on both sides of his pedigree. His dam is from a line of donor cows and she has a 109 weaning ratio and 105 yearling ratio.



Lot 87

KB L1 DOMINO 734E ET

BD: 01/20/17

Reg No: 43817250

Tattoo: 734

L1 DOMINO 03571
HH ADVANCE 9027W
HH MISS ADVANCE 6074S

L1 DOMINO 01384
L1 DOMINETTE 00532
CL 1 DOMINO 2136M
HH MISS ADVANCE 1013L
HH ADVANCE 767G 1ET
GB L1 DOM PRCS 3134
JNHR DIAMOND ET 414B
SH MISS ADVANCER 588

Act. BW
81
Adj. 205
663
Adj 365
1091

GB L1 DOMINO 175E
KB L1 DOMINETTE 4152
KB AMY 080

CED	BW	WW	YW	MM	M&G	SC	REA	Marb	CHB
7.1	2.6	46	76	25	48	0.9	0.17	0.01	85

• ADG: N/A • 365 Adj. Wt: N/A

1-5 Star Rating • C/E: 3-5 Hfrs/1-2 Cows

C/E	Fleshing	Disposition
3	5	4

734 is a 9027W embryo bull raised on a poor recipient cow, but has top genetics. He is a calving ease bull that is well patterned, deep, thick and maternal. He is a full brother to the 195 cow, one of our very best. 734 could be used on heifers.



LOT 86 GRANDAM: KB L1 DOMINETTE 525R



LOT 88 DAM: KB L1 DOMINETTE 195Y



LOT 89 DAM: MONTANA MISS 185Y

Lot 88

KB L1 DOMINO 768 ET

BD: 02/20/17

Reg No: 43808868

Tattoo: 768

HH ADVANCE 6001S
KB L1 DOMINO 0186X
MONTANA MISS 389

CL 1 DOMINO 206M
HH MISS ADVANCE 1088L
HH ADVANCE 0072K
MONTANA MISS 1128

Act. BW
79
Adj. 205
605
Adj 365
1144

HH ADVANCE 9027W
KB L1 DOMINETTE 195Y
KB L1 DOMINETTE 4152

L1 DOMINO 03571
HH MISS ADVANCE 6074S
GB L1 DOMINO 175E
KB AMY 080

CED	BW	WW	YW	MM	M&G	SC	REA	Marb	CHB
6.2	3.3	54	79	27	54	1.1	0.11	0.15	80

• ADG: 2.9

1-5 Star Rating • C/E: 3-5 Hfrs/1-2 Cows

C/E	Fleshing	Disposition
4	4	4

768 has great length, is solid red, stylish and has big testicles. His is an embryo bull that should sire great females with great udders. He is out of the 195 cow that is tremendous. She has a weaning ratio of 109.2 and a yearling ratio of 103.8 on her progeny. 768 can be used on heifers.

Lot 89

TA L1 DOMINO 778E

BD: 03/12/17

Reg No: 43808853

Tattoo: 778

CL 1 DOMINO 860U
CL 1 DOMINO 269Z 1ET
CL 1 DOMINETTE 759T 1ET

CL 1 DOMINO 637S 1ET
CL 1 DOMINETTE 5142R
CL 1 DOMINO 590R
CL 1 DOMINETTE 193L

Act. BW
96
Adj. 205
697
Adj 365
1191

CL 1 DOMINO 993W
MONTANA MISS 185Y
MONTANA MISS 666

CL 1 DOMINO 637S 1ET
CL 1 DOMINETTE 5142R
KB L1 DOMINO 218
MONTANA MISS 498P

CED	BW	WW	YW	MM	M&G	SC	REA	Marb	CHB
1.7	3.2	45	81	24	47	1.0	0.42	-0.20	102

• ADG: 3.0

1-5 Star Rating • C/E: 3-5 Hfrs/1-2 Cows

C/E	Fleshing	Disposition
2	4	5

778 has great length of body just like every 269 sired calf we've had! He is growthy and really moves out proudly. His dam is out of the 993 Cooper bull that sired great udders. The 185 cow was perfect uddered.

Hereford Bulls

**Lot
90**

TA L1 DOMINO 712E

BD: 01/17/17

Reg No: 43822413

Tattoo: 712

UPS DOMINO 3027
CHURCHILL SENSATION 028X
CHURCHILL LADY 7202T ET

KB L1 DOMINO 450P
KB L1 DOMINETTE 686
KB L1 DOMINETTE 633

CL 1 DOMINO 9126J 1ET
UPS MISS DIAMOND 1353
GH RAMBO 279R
CL 1 DOMINETTE 301N
CL 1 DOMINO 9126J 1ET
MONTANA MISS 037
HH ADVANCE 492D
SH MISS ADVANCER 721

Act. BW
84
Adj. 205
649
Adj 365
1097

CED	BW	WW	YW	MM	M&G	SC	REA	Marb	CHB
7.8	1.0	45	66	34	57	1.2	0.34	0.19	103

• ADG: 2.8

1-5 Star Rating • C/E: 3-5 Hfhrs/1-2 Cows

712 is a calving ease Sensation son with lots of shape, muscle, length and pigment. Sensation is a 15 trait breed leader and 712's mother was a cow that was a top producer with a 9 calf weaning ratio of 103 and yearling ratio of 101.3. 712 should make some good cows. 712 will work on heifers.

C/E	Fleshing	Disposition
3	4	5

**Lot
91**

KB L1 DOMINO 776E

BD: 03/10/17

Reg No: 43808851

Tattoo: 776

HH ADVANCE 221 ET
HH ADVANCE 4344B
HH MISS ADVANCE 7003T

KB L1 DOMINO 281Z
KB L1 DOMINETTE 512C
KB L1 DOMINETTE 386 A

CL 1 DOMINO 955W
HH MISS ADVANCE 5152R
CL 1 DOMINO 320N
HH MISS ADVANCE 5139R ET
KB L1 DOMINO 454P
MONTANA MISS 680
HH ADVANCE 1207Y
KB L1 DOMINETTE 1117Y

Act. BW
93
Adj. 205
696
Adj 365
1180

CED	BW	WW	YW	MM	M&G	SC	REA	Marb	CHB
1.2	4.2	50	77	29	54	0.9	0.32	0.05	108

• ADG: 3.0

1-5 Star Rating • C/E: 3-5 Hfhrs/1-2 Cows

776 is a correct, thick made, and pigmented bull. He has a lot of style and a great hair coat. We really like his sire 4344 who is out of the great \$70,000 top selling 7003 cow. His dam goes back to our 386 donor cow.

C/E	Fleshing	Disposition
2	4	4

**Lot
92**

TA L1 DOMINO 737E

BD: 02/04/17

Reg No: 43822416

Tattoo: 737

CL 1 DOMINO 215Z
CL 1 DOMINO 420B 1ET
CL 1 DOMINETTE 7157T

KB L1 DOMINO 0186X
KB L1 DOMINETTE 3105 A
MONTANA MISS 1144Y

CL 1 DOMINO 9122W 1ET
CL 1 DOMINETTE 055X
CL 1 DOMINO 4102P 1ET
CL 1 DOMINETTE 439P
HH ADVANCE 6001S
MONTANA MISS 389
CL 1 DOMINO 795T 1ET
MONTANA MISS 657

Act. BW
87
Adj. 205
708
Adj 365
1177

CED	BW	WW	YW	MM	M&G	SC	REA	Marb	CHB
4.0	2.9	58	89	20	49	1.2	0.57	0.32	121

• ADG: 3.0

1-5 Star Rating • C/E: 3-5 Hfhrs/1-2 Cows

737 is an extremely long bodied bull with a big hip. He is growthy, has big testicles, and is a big time carcass bull. His sire was the \$80,000 top selling Cooper bull and his dam has a great udder with 101.7 ratios for weaning and yearling.

C/E	Fleshing	Disposition
3	4	4



**Lot
93**

TA L1 DOMINO 780E

BD: 03/17/17

Reg No: 43808855

Tattoo: 780

CL 1 DOMINO 860U
CL 1 DOMINO 269Z 1ET
CL 1 DOMINETTE 759T 1ET

KB L1 DOMINO 454P
KB L1 DOMINETTE 3188A
KB L1 DOMINETTE 533R

CL 1 DOMINO 637S 1ET
CL 1 DOMINETTE 5142R
CL 1 DOMINO 590R
CL 1 DOMINETTE 193L
CL 1 DOMINO 9126J 1ET
KB MISS MARK 144
CL 1 DOMINO 3113N
KB AMY 1158

Act. BW
88
Adj. 205
740
Adj 365
1220

CED	BW	WW	YW	MM	M&G	SC	REA	Marb	CHB
.2	3.2	49	85	29	53	1.0	0.34	-0.16	89

• ADG: 3.1

1-5 Star Rating • C/E: 3-5 Hfhrs/1-2 Cows

780 is another long and growthy 269 son. He is a thick, strong topped bull with great lines and pigment. He has a lot of style and really travels well. 780's dam is highly maternal, being out of the 454 bull and she goes back to the 1158 donor cow.

C/E	Fleshing	Disposition
2	4	4



Hereford Bulls

Lot 94 TA L1 DOMINO 782E

BD: 03/20/17 Reg No: 43808857 Tattoo: 782

CL 1 DOMINO 860U	CL 1 DOMINO 637S 1ET	Act. BW
CL 1 DOMINO 269Z 1ET	CL 1 DOMINETTE 5142R	90
CL 1 DOMINETTE 759T 1ET	CL 1 DOMINO 590R	Adj. 205
	CL1 DOMINETTE 193L	705
HH ADVANCE 1207Y	HH ADVANCE 7034T ET	Adj 365
KB L1 DOMINETTE 376 A	HH MISS ADVANCE 6054S	1258
KB L1 DOMINETTE 167Y	CL 1 DOMINO 795T 1ET	
	KB L1 DOMINETTE 6136	

CED	BW	WW	YW	MM	M&G	SC	REA	Marb	CHB
.8	4.1	53	84	26	52	0.9	0.22	-0.07	85

• ADG: 3.2

782 is a high performance bull that is solid red, very long bodied, big hip, and moves out well. There are tremendous cows in this bull's pedigree. His dam is a great donor cow and embryo producer. She has a weaning ratio of 104.7 and yearling ratio of 101 thus far on her calves.

1-5 Star Rating • C/E: 3-5 Hfhrs/1-2 Cows		
C/E	Fleshing	Disposition
2	4	3



Lot 95 TA L1 DOMINO 787E

BD: 04/29/17 Reg No: 43817337 Tattoo: 787

CL 1 DOMINO 860U	CL 1 DOMINO 637S 1ET	Act. BW
CL 1 DOMINO 269Z 1ET	CL 1 DOMINETTE 5142R	94
CL 1 DOMINETTE 759T 1ET	CL 1 DOMINO 590R	Adj. 205
	CL1 DOMINETTE 193L	640
CL 1 DOMINO 3113N	CL1 DOMINO 182L 1ET	Adj 365
KB L1 DOMINETTE 533R	CL1 DOMINETTE 188L	1217
KB AMY 1158	JNHR DIAMOND ET 414B	
	KB L1 DOMINETTE 7130	

CED	BW	WW	YW	MM	M&G	SC	REA	Marb	CHB
-1.4	4.8	49	86	27	51	1.0	0.33	-0.16	93

• ADG: 3.1

787 is a long, growthy, and pigmented 269 son. He has a long hip and stands on good bone. His dam was an attractive good uddered cow that was a daughter of our 1158 donor cow and there is a lot of longevity in this pedigree.

1-5 Star Rating • C/E: 3-5 Hfhrs/1-2 Cows		
C/E	Fleshing	Disposition
2	4	4



Lot 96 KB L1 DOMINO 710 ET

BD: 01/08/17 Reg No: 43817248 Tattoo: 710

CL 1 DOMINO 2027	CH DOMINO 761	Act. BW
CL 1 DOMINO 501	CL 1 DOMINETTE 418	82
CL 1 DOMINETTE 810	L1 DOMINO 75901	Adj. 205
	CL 1 DOMINETTE 133	588
114 DOMINO AMR1 4ET	L1 DOMINO 202 ET	Adj 365
MONTANA MISS J042	CL 1 DOMINETTE 093	1071
DAKOTA MISS J7114	MILES DOMINO RS8335	
	AEP L1EJ DOMINET 031	

CED	BW	WW	YW	MM	M&G	SC	REA	Marb	CHB
0.8	3.5	34	57	17	34	1.0	-0.03	0.09	90

• ADG: 2.7

Here is an ET bull that stands wide, is correctly made, has lots of style, good length and muscle. 710 is a bull with some older genetics that we went back to and was raised on a poor recipient cow. His sire, 501, was a legend and the 042 cow was a Dam of Distinction with an 11 calf weaning ratio of 106.5 and yearling of 104.2. 710 has great genetics and could be used on heifers.

1-5 Star Rating • C/E: 3-5 Hfhrs/1-2 Cows		
C/E	Fleshing	Disposition
2	4	4

Lot 97 TA L1 DOMINO 790E

BD: 09/02/17 Reg No: 43845901 Tattoo: 790

HH ADVANCE 221 ET	CL 1 DOMINO 955W	Act. BW
HH ADVANCE 4344B	HH MISS ADVANCE 5152R	84
HH MISS ADVANCE 7003T	CL 1 DOMINO 320N	Adj. 205
	HH MISS ADVANCE 5139R ET	722
KB L1 DOMINO 521R	CL 1 DOMINO 3138N 1ET	Adj 365
MONTANA MISS 0147X	MONTANA MISS 310	1289
JA L1 DOMINETTE 0220	CL 1 DOMINO 484	
	JA L1 DOMINETTE 7809	

CED	BW	WW	YW	MM	M&G	SC	REA	Marb	CHB
3.1	3.7	55	87	29	56	0.8	0.34	0.06	107

• ADG: 3.3

790 has a lot of growth, depth and length of body. He had a 110 weaning ration and 108 yearling ratio.

His sire 4344 has sired some top calves here and his dam is a deep, high volume cow with a good udder and a weaning ratio of 103.6 and yearling ratio of 102.8 on her calves.

1-5 Star Rating • C/E: 3-5 Hfhrs/1-2 Cows		
C/E	Fleshing	Disposition
3	3	4



Hereford Bulls

**Lot
98**

KB L1 DOMINO 791E

BD: 09/05/17

Reg No: 43845907

Tattoo: 791

HH ADVANCE 221 ET
HH ADVANCE 4344B
HH MISS ADVANCE 7003T

CL 1 DOMINO 105Y
HH MISS ADVANCE 3247A ET
MONTANA MISS 753T

CL 1 DOMINO 955W
HH MISS ADVANCE 5152R
CL 1 DOMINO 320N
HH MISS ADVANCE 5139R ET
CL 1 DOMINO 929W
CL 1 DOMINETTE 9140W 1ET
CL 1 DOMINO 592R 1ET
MONTANA MISS 306

Act. BW
80
Adj. 205
692
Adj 365
1174

CED	BW	WW	YW	MM	M&G	SC	REA	Marb	CHB
3.2	2.0	51	82	37	63	0.7	0.48	0.03	117

• ADG: 3.0

1-5 Star Rating • C/E: 3-5 Hfrs/1-2 Cows

791 is a lead bull prospect that has style, thickness, pigment and depth of body. His pedigree is full of some of the greatest cows in the breed and his mother is tremendous. Her first two sons have averaged \$11,000. They are at work in our herd as well as Behms' and Hermans'. One could write a book on what the cows in this pedigree have done.

Retaining a semen interest.

C/E	Fleshing	Disposition
3	5	5



LOT 98 DAM: HH MISS ADVANCE 3247A ET



LOT 99 DAM: KB L1 DOMINETTE 525R

**Lot
99**

TA L1 DOMINO 795E

BD: 09/13/17

Reg No: 43845903

Tattoo: 795

HH ADVANCE 221 ET
HH ADVANCE 4344B
HH MISS ADVANCE 7003T

GB L1 DOMINO 175E
KB L1 DOMINETTE 525R
KB AMY 1157

CL 1 DOMINO 955W
HH MISS ADVANCE 5152R
CL 1 DOMINO 320N
HH MISS ADVANCE 5139R ET
HH ADVANCE 767G 1ET
GB L1 DOM PRC3 3134
JNHR DIAMOND ET 414B
KB L1 DOMINETTE 7130

Act. BW
77
Adj. 205
533
Adj 365
1060

CED	BW	WW	YW	MM	M&G	SC	REA	Marb	CHB
4.3	1.7	42	67	31	52	0.6	0.34	0.08	113

• ADG: 2.7

1-5 Star Rating • C/E: 3-5 Hfrs/1-2 Cows

795 is a bull that is really starting to come on. His dam was a great cow but unfortunately got mastitis while raising 795 which affected his performance. Dam 525 has been a donor cow and has had many of our top selling bulls in the past. 795's pedigree is full of Dams of Distinction.

C/E	Fleshing	Disposition
4	4	4



Hereford Bulls

Lot 100 KB L1 DOMINO 798E

BD: 09/17/17

Reg No: 43845912

Tattoo: 798

HH ADVANCE 221 ET	CL 1 DOMINO 955W	Act. BW
HH ADVANCE 4344B	HH MISS ADVANCE 5152R	85
HH MISS ADVANCE 7003T	CL 1 DOMINO 320N	Adj. 205
	HH MISS ADVANCE 5139R ET	680
HH ADVANCE 9027W	L1 DOMINO 03571	Adj 365
KB 11 DOMINETTE 195Y	HH MISS ADVANCE 6074S	1144
KB L1 DOMINETTE 4152	GB L1 DOMINO 175E	
	KB AMY 080	

CED	BW	WW	YW	MM	M&G	SC	REA	Marb	CHB
5.5	2.7	51	70	32	57	0.9	0.36	0.08	106

• ADG: 2.9

1-5 Star Rating • C/E: 3-5 Hfhrs/1-2 Cows

798 being out of 4344 and the great 195 cow will be a great female producer. 195 has been a great producer and donor with a weaning ratio of 109.2 and a yearling ratio of 103.8. 798 has great length and pigment and could be used on heifers.

C/E	Fleshing	Disposition
4	4	4

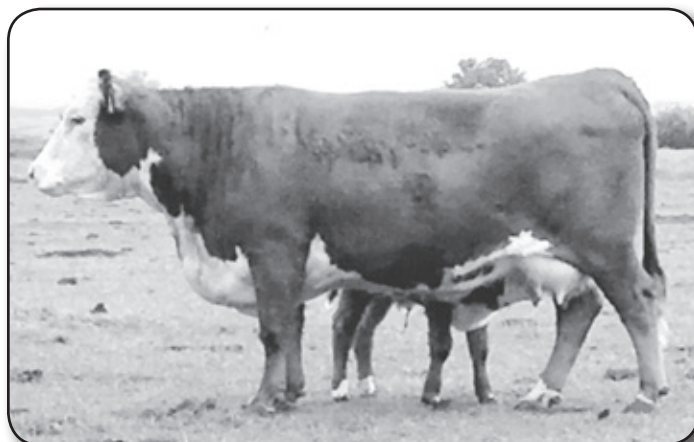

LOT 100 DAM: KB 11 DOMINETTE 195Y



LOT 101 DAM: HH MISS ADVANCE 0077X ET

Lot 101 KB L1 DOMINO 7100E

BD: 09/25/17

Reg No: 43845892

Tattoo: 7100

HH ADVANCE 221 ET	CL 1 DOMINO 955W	Act. BW
HH ADVANCE 4344B	HH MISS ADVANCE 5152R	84
HH MISS ADVANCE 7003T	CL 1 DOMINO 320N	Adj. 205
	HH MISS ADVANCE 5139R ET	663
CL 1 DOMINO 886U	CL 1 DOMINO 638S	Adj 365
HH MISS ADVANCE 0077X ET	CL 1 DOMINETTE 440P 1ET	1144
HH MISS ADVANCE 5140R ET	CL1 DOMINO 180L	
	HH MISS ADVANCE 793G	

CED	BW	WW	YW	MM	M&G	SC	REA	Marb	CHB
5.7	3.4	53	79	32	58	1.0	0.44	0.06	118

• ADG: 2.9

1-5 Star Rating • C/E: 3-5 Hfhrs/1-2 Cows

We think 7100 is going to be a top herd bull. He is long, deep, thick and attractive with full pigment and great hair. We really wanted to own his great mother that we purchased from Holden's. She is an ideal cow with a perfect udder. Again, some of the top cows in the breed are stacked in this pedigree.

Retaining a semen interest.

C/E	Fleshing	Disposition
4	5	4



Hereford Bulls

Lot 102 **TA L1 DOMINO 7102E**
BD: 10/21/17 Reg No: 43889423 Tattoo: 7102

CL 1 DOMINO 860U	CL 1 DOMINO 637S 1ET	Act. BW
CL 1 DOMINO 269Z 1ET	CL 1 DOMINETTE 5142R	81
CL 1 DOMINETTE 759T 1ET	CL 1 DOMINO 590R	Adj. 205
	CL 1 DOMINETTE 193L	650
KB L1 DOMINO 454P	CL 1 DOMINO 9126J 1ET	Adj. 365
MONTANA MISS 745T	KB MISS MARK 144	1213
MONTANA MISS 210	SNS 47G SILVER DANDY 11J	
	MONTANA MISS 768	

CED	BW	WW	YW	MM	M&G	SC	REA	Marb	CHB
-0.4	3.5	48	85	25	48	0.9	0.35	-0.11	91

• ADG: 3.1

1-5 Star Rating • C/E: 3-5 Hfhrs/1-2 Cows

Here is a 269 son that has great pig-ment, is thick and deep chested.

C/E	Fleshing	Disposition
2	3	4

His dam is a top 454 daughter that we flushed last year and she has some top spring heifer calves on the ground.



Lot 103 **TA L1 DOMINO 7103E**
BD: 10/22/17 Reg No: 43889424 Tattoo: 7103

HH ADVANCE 221 ET	CL 1 DOMINO 955W	Act. BW
HH ADVANCE 4344B	HH MISS ADVANCE 5152R	75
HH MISS ADVANCE 7003T	CL 1 DOMINO 320N	Adj. 205
	HH MISS ADVANCE 5139R ET	645
GB L1 DOMINO 175E	HH ADVANCE 767G 1ET	Adj. 365
KB L1 DOMINETTE 4152	GB L1 DOM PRCS 3134	1097
KB AMY 080	JNHR DIAMOND ET 414B	
	SH MISS ADVANCER 588	

CED	BW	WW	YW	MM	M&G	SC	REA	Marb	CHB
4.5	2.8	52	84	29	55	0.8	0.40	0.08	113

• ADG: 2.8

1-5 Star Rating • C/E: 3-5 Hfhrs/1-2 Cows

7103 is out of the top 4344 bull and a top donor cow. He is thick, square made, growth and a long striding bull. His mother has produced some outstanding offspring including our great 195 donor cow. 7103 should really be a breeding bull and could be used on heifers.

C/E	Fleshing	Disposition
4	4	4



LOT 104 DAM: KB L1 DOMINETTE 4110B

Lot 104 **KB L1 DOMINO 823F**
BD: 01/19/18 Reg No: 43888322 Tattoo: 823

CL 1 DOMINO 9122W 1ET	CL 1 DOMINO 732T	Act. BW
CL 1 DOMINO 215Z	CL 1 DOMINETTE 475P	85
CL 1 DOMINETTE 055X	CL 1 DOMINO 860U	Adj. 205
	CL 1 DOMINETTE 7136T 1ET	760
HH ADVANCE 1207Y	HH ADVANCE 7034T ET	Adj. 365
KB L1 DOMINETTE 4110B	HH MISS ADVANCE 6054S	1235
KB L1 DOMINETTE 182Y	CL 1 DOMINO 993W	
	L1 DOMINETTE 4136P	

CED	BW	WW	YW	MM	M&G	SC	REA	Marb	CHB
7.3	1.9	60	90	24	55	1.4	0.30	0.30	101

• ADG: 3.2

1-5 Star Rating • C/E: 3-5 Hfhrs/1-2 Cows

823 is a top 215 son that really pushes the scales down. He is long, stands wide and on good bone. He is solid red and attractive.

C/E	Fleshing	Disposition
4	4	4

His mother goes back to some of the great Cooper and Holden cows. 4110's mother has a perfect udder.

Check him out! With his birth weight and calving ease EPD we feel he would work on heifers.



Hereford Bulls

Lot 105 **TA L1 DOMINO 831F**
 BD: 01/22/18 Reg No: 43963916 Tattoo: 831

CL 1 DOMINO 9122W 1ET	CL 1 DOMINO 732T	Act. BW
CL 1 DOMINO 215Z	CL 1 DOMINETTE 475P	81
CL 1 DOMINETTE 055X	CL 1 DOMINO 860U	Adj. 205
	CL 1 DOMINETTE 7136T 1ET	691
HH ADVANCE 1207Y	HH ADVANCE 7034T ET	Adj. 365
TA L1 DOMINETTE 511C	HH MISS ADVANCE 6054S	1222
KB L1 DOMINETTE 2109	HH ADVANCE 0072K	
	KB L1 DOMINETTE 069	

CED	BW	WW	YW	MM	M&G	SC	REA	Marb	CHB
8.7	2.0	58	94	21	50	1.2	0.33	0.16	96

• ADG: 3.4
 831 is an upstanding, smooth shouldered, calving ease prospect. Being out of the 215 bull and 511 cow, 831 should sire both good bulls and heifers as well as being able to be used on heifers.

1-5 Star Rating • C/E: 3-5 Hfrs/1-2 Cows		
C/E	Fleshing	Disposition
4	4	5

Lot 106 **KB L1 DOMINO 855F**
 BD: 02/02/18 Reg No: 43888373 Tattoo: 855

CL 1 DOMINO 9122W 1ET	CL 1 DOMINO 732T	Act. BW
CL 1 DOMINO 215Z	CL 1 DOMINETTE 475P	98
CL 1 DOMINETTE 055X	CL 1 DOMINO 860U	Adj. 205
	CL 1 DOMINETTE 7136T 1ET	698
HH ADVANCE 1207Y	HH ADVANCE 7034T ET	Adj. 365
KB L1 DOMINETTE 4107B	HH MISS ADVANCE 6054S	1178
MONTANA MISS 559R	CL 1 DOMINO 3113N	
	MONTANA MISS 237	

CED	BW	WW	YW	MM	M&G	SC	REA	Marb	CHB
0.2	4.9	62	102	26	57	1.3	0.27	0.12	94

• ADG: 3.2
 855 is a thick made bull out of the great 215Z sire and a big topped 1207Y daughter whose mother sold for \$60,000 at Holden's. 855's mother has a marbling ratio of 121.

1-5 Star Rating • C/E: 3-5 Hfrs/1-2 Cows		
C/E	Fleshing	Disposition
1	4	4

Lot 108 **TA L1 DOMINO 810F**
 BD: 01/13/18 Reg No: 43963888 Tattoo: 810

CL 1 DOMINO 9122W 1ET	CL 1 DOMINO 732T	Act. BW
CL 1 DOMINO 215Z	CL 1 DOMINETTE 475P	78
CL 1 DOMINETTE 055X	CL 1 DOMINO 860U	Adj. 205
	CL 1 DOMINETTE 7136T 1ET	681
HH ADVANCE 8086U	HH ADVANCE 5212R	Adj. 365
MONTANA MISS 213Z	HH MISS ADVANCE 5143R	1141
MONTANA MISS 235	JNHR DIAMOND ET 414B	
	MONTANA MISS 909	

CED	BW	WW	YW	MM	M&G	SC	REA	Marb	CHB
7.0	1.4	56	86	23	51	0.9	0.34	0.15	94

• ADG: 3.0
 810 sure has the herd bull look to him. He is a solid red bull with great breed character. He stands wide from behind and strides out proud. His mother is a daughter of the 8086 bull whose daughters were great uddered with 213 being one of the best.

1-5 Star Rating • C/E: 3-5 Hfrs/1-2 Cows		
C/E	Fleshing	Disposition
4	3	4



LOT 105 WITH HIS DAM, TA L1 DOMINETTE 511C

Lot 107 **TA L1 DOMINO 814F**
 BD: 01/14/18 Reg No: 43966463 Tattoo: 814

CL 1 DOMINO 9122W 1ET	CL 1 DOMINO 732T	Act. BW
CL 1 DOMINO 215Z	CL 1 DOMINETTE 475P	79
CL 1 DOMINETTE 055X	CL 1 DOMINO 860U	Adj. 205
	CL 1 DOMINETTE 7136T 1ET	616
CL 1 DOMINO 0152K	HH ADVANCE 8093H	Adj. 365
KB L1 DOMINETTE 9172W	CL 1 DOMINETTE 874H 1ET	1119
KB L1 DOMINETTE 701	CL 1 DOMINO 501	
	MCH MS L1 DM 2171 ET	

CED	BW	WW	YW	MM	M&G	SC	REA	Marb	CHB
6.2	1.4	52	85	24	50	0.8	0.26	0.21	92

• ADG: 3.11
 814 is a quality, deep, thick and well muscled bull that is smooth and well made. He is cherry red with great pigment. His mother is a ten year old cow and a Dam of Distinction with eight calves with a 102.4 weaning ratio, 100.3 yearling ratio and a 104.5 marbling ratio.

1-5 Star Rating • C/E: 3-5 Hfrs/1-2 Cows		
C/E	Fleshing	Disposition
4	5	3



LOT 108



LOT 108 DAM: MONTANA MISS 213Z

Hereford Bulls

Lot 109 **KB L1 DOMINO 804F**
BD: 01/06/18 Reg No: 43888309 Tattoo: 804

CL 1 DOMINO 9122W 1ET	CL 1 DOMINO 732T	Act. BW
CL 1 DOMINO 215Z	CL 1 DOMINETTE 475P	74
CL 1 DOMINETTE 055X	CL 1 DOMINO 860U	Adj. 205
	CL 1 DOMINETTE 7136T 1ET	629
HH ADVANCE 1207Y	HH ADVANCE 7034T ET	Adj 365
KB L1 DOMINETTE 4108B	HH MISS ADVANCE 6054S	1105
KB L1 DOMINETTE 071X	KB L1 DOMINO 817U	
	KB L1 DOMINETTE 230	

CED	BW	WW	YW	MM	M&G	SC	REA	Marb	CHB
8.1	1.2	55	82	24	51	1.1	0.38	0.20	100

• ADG: 3.1

1-5 Star Rating • C/E: 3-5 Hfrs/1-2 Cows

804 is a solid red, red eyed and deep bodied 215Z son. The 215 sons have topped sales wherever he was used. He goes back to our legendary 7136T cow. 804 shows good carcass EPD's and is a calving ease bull that can be used on heifers.

C/E	Fleshing	Disposition
5	4	3



LOT 110 DAM: MONTANA MISS 610D



LOT 110 MATERNAL GRANDAM

Lot 111 **KB L1 DOMINO 819F**
BD: 01/16/18 Reg No: 43888315 Tattoo: 819

CL1 DOMINO 4168B 1ET	CL 1 DOMINO 216Z 1ET	Act. BW
CL 1 DOMINO 6104D	CL 1 DOMINETTE 7136T 1ET	73
CL 1 DOMINETTE 362A	CL 1 DOMINO 105Y	Adj. 205
	CL1 DOMINETTE 1152Y	700
CL 1 DOMINO 420B 1ET	CL 1 DOMINO 215Z	Adj 365
MONTANA MISS 601D 1ET	CL 1 DOMINETTE 7157T	1101
HH MISS ADVANCE 1072Y ET	HH ADVANCE 4055P	
	HH MISS ADVANCE 7003T	

CED	BW	WW	YW	MM	M&G	SC	REA	Marb	CHB
6.4	1.1	52	84	29	55	0.9	48	17	118

• ADG: 3.1

1-5 Star Rating • C/E: 3-5 Hfrs/1-2 Cows

819 is correct in his structure, deep bodied, thick and highly maternal. We flushed his first calf mother who is superb and her mother was the second highest selling Holden cow that we bought for \$37,500. She was only out sold by her mother, the great 7003 cow. Study all the great cows in his pedigree! Another great calving ease bull. Retaining a semen interest.

C/E	Fleshing	Disposition
5	5	5

Lot 110 **KB L1 DOMINO 816F**
BD: 01/15/18 Reg No: 43908783 Tattoo: 816

CL1 DOMINO 4168B 1ET	CL 1 DOMINO 216Z 1ET	Act. BW
CL 1 DOMINO 6104D	CL 1 DOMINETTE 7136T 1ET	79
CL 1 DOMINETTE 362A	CL 1 DOMINO 105Y	Adj. 205
	CL1 DOMINETTE 1152Y	756
CHURCHILL A1 ET	CHURCHILL SENSATION 028X	Adj 365
MONTANA MISS 610D	CHURCHILL LADY 6109S ET	1284
CHURCHILL LADY 8100U	CHURCHILL RANCHER 592R	
	CHURCHILL LADY 5143R ET	

CED	BW	WW	YW	MM	M&G	SC	REA	Marb	CHB
4.8	2.2	52	87	36	62	1.1	0.39	0.11	109

• ADG: 3.3

1-5 Star Rating • C/E: 3-5 Hfrs/1-2 Cows

816 is a powerhouse 6104 son out of a great first calf heifer with a perfect udder and a 110 weaning ratio. He is a deep, thick, correct and stylish bull that stands wide and has good bone. He has been a standout since day one. Here is a calving ease bull with performance to go with it.

C/E	Fleshing	Disposition
4	5	5



LOT 110



LOT 111 MATERNAL GRANDAM



LOT 111

Hereford Bulls

Lot 112 KB L1 DOMINO 845F ET

BD: 01/26/18		Reg No: 43888348	Tattoo: 845
CL1 DOMINO 4168B 1ET	CL 1 DOMINO 216Z 1ET	Act. BW	
CL 1 DOMINO 6104D	CL 1 DOMINETTE 7136T 1ET	92	
CL 1 DOMINETTE 362A	CL 1 DOMINO 105Y	Adj. 205	
	CL1 DOMINETTE 1152Y	729	
CL 1 DOMINO 994W 1ET	CL 1 DOMINO 637S 1ET	Adj 365	
CL 1 DOMINETTE 2143Z	CL 1 DOMINETTE 440P 1ET	1257	
CL 1 DOMINETTE 9136W 1ET	CL 1 DOMINO 732T		
	CL 1 DOMINETTE 475P		

CED	BW	WW	YW	MM	M&G	SC	REA	Marb	CHB
4.9	3.0	53	100	36	62	1.3	69	-0.05	133

• ADG: 3.3

Powerful is the best way to describe 845. He is full of performance and quality any way that you look at him. He is deep, thick, has tremendous capacity, a big hip and stifle as well as being big topped. He is a full brother to Lot 116 and maternal brother to Lots 135 and 133. He should really be a breeding bull. We really want to own his powerful mother 2143 who is out of the \$30,000 9136 cow who goes back to the legendary 475P cow. 2143 has a weaning ratio of 109.8, a ribeye ratio of 106.3 and a yearling ratio of 102.3 on her calves. **Retaining a semen interest.**

Lot 112a TA L1 DOMINO 884F ET

BD: 03/04/18		Reg No: 43968939	Tattoo: 884
CL1 DOMINO 4168B 1ET	CL 1 DOMINO 216Z 1ET	Act. BW	
CL 1 DOMINO 6104D	CL 1 DOMINETTE 7136T 1ET	98	
CL 1 DOMINETTE 362A	CL 1 DOMINO 105Y	Adj. 205	
	CL1 DOMINETTE 1152Y	774	
HH ADVANCE 1207Y	HH ADVANCE 7034T ET	Adj 365	
KB L1 DOMINETTE 376 A	HH MISS ADVANCE 6054S	1158	
KB L1 DOMINETTE 167Y	CL 1 DOMINO 795T 1ET		
	KB L1 DOMINETTE 6136		

CED	BW	WW	YW	MM	M&G	SC	REA	Marb	CHB

• ADG: 2.4

884F ET is and long body bull that has lots of growth, wide topped and is out of KB L1 Dominette 376A which also has served in our donor program and has left a lasting impact in our program. This future herd sire will compliment any herd with his terrific pedigree and EPD profile.

Lot 113 KB L1 DOMINO 880 ET

BD: 02/24/18		Reg No: 43899938	Tattoo: 880
CL1 DOMINO 4168B 1ET	CL 1 DOMINO 216Z 1ET	Act. BW	
CL 1 DOMINO 6104D	CL 1 DOMINETTE 7136T 1ET	68	
CL 1 DOMINETTE 362A	CL 1 DOMINO 105Y	Adj. 205	
	CL1 DOMINETTE 1152Y	751	
CL 1 DOMINO 9126J 1ET	HH ADVANCE 767G 1ET	Adj 365	
MONTANA MISS 626	CL 1 DOMINETTE 490	1225	
MONTANA MISS 310	CL 1 DOMINO 484		
	MONTANA MISS 837		

CED	BW	WW	YW	MM	M&G	SC	REA	Marb	CHB
7.0	0.6	45	75	34	56	0.9	0.30	0.08	105

• ADG: 3.1

880 has lots of capacity, is straight in his lines and is for sure a calving ease sire.

There are loads of great cows in this pedigree. A full brother sells as Lot 114. The full sisters to these bulls are awesome. Great prospects in so many different ways here!



LOT 112 DAM: CL 1 DOMINETTE 2143Z



LOT 113 DAM: MONTANA MISS 626

Lot 114 KB L1 DOMINO 877 ET

BD: 02/20/18		Reg No: 43899937	Tattoo: 877
CL1 DOMINO 4168B 1ET	CL 1 DOMINO 216Z 1ET	Act. BW	
CL 1 DOMINO 6104D	CL 1 DOMINETTE 7136T 1ET	85	
CL 1 DOMINETTE 362A	CL 1 DOMINO 105Y	Adj. 205	
	CL1 DOMINETTE 1152Y	717	
CL 1 DOMINO 9126J 1ET	HH ADVANCE 767G 1ET	Adj 365	
MONTANA MISS 626	CL 1 DOMINETTE 490	1140	
MONTANA MISS 310	CL 1 DOMINO 484		
	MONTANA MISS 837		

CED	BW	WW	YW	MM	M&G	SC	REA	Marb	CHB
7.0	0.6	45	75	34	56	0.9	0.30	0.08	105

• ADG: 3.1 877 is an embryo bull out of 6104 and the great 626 donor cow who has produced lots of top end offspring. She is out of the Dam of Distinction cow 310: as good a cow to ever be on our ranch.

877 is long, solid red and nicely put together. He could be used on heifers as well. Full brother sells as Lot 113.

Hereford Bulls

Lot 115 **KB L1 DOMINO 812F**
BD: 01/13/18 Reg No: 43888312 Tattoo: 812

CL 1 DOMINO 4168B 1ET	CL 1 DOMINO 216Z 1ET	Act. BW
CL 1 DOMINO 6104D	CL 1 DOMINETTE 7136T 1ET	75
CL 1 DOMINETTE 362A	CL 1 DOMINO 105Y	Adj. 205
	CL 1 DOMINETTE 1152Y	707
CL 1 DOMINO 269Z 1ET	CL 1 DOMINO 860U	Adj. 365
MONTANA MISS 622D	CL 1 DOMINETTE 759T 1ET	1187
HH MISS ADVANCE 0077X ET	CL 1 DOMINO 886U	
	HH MISS ADVANCE 5140R ET	

CED	BW	WW	YW	MM	M&G	SC	REA	Marb	CHB
6.6	1.4	47	77	31	55	0.9	0.40	-0.01	105

• ADG: 3.0

1-5 Star Rating • C/E: 3-5 Hfrs/1-2 Cows

812 has a herd bull pedigree. He is long bodied, deep, big topped and a fancy bull with 100% pigment.

We really like his first calf mother with a perfect udder.

This bull, like most all of the 6104 sons, can be used on heifers.

C/E	Fleshing	Disposition
4	4	4



Lot 116 **KB L1 DOMINO 850F ET**
BD: 01/30/18 Reg No: 43888370 Tattoo: 850

CL 1 DOMINO 4168B 1ET	CL 1 DOMINO 216Z 1ET	Act. BW
CL 1 DOMINO 6104D	CL 1 DOMINETTE 7136T 1ET	74
CL 1 DOMINETTE 362A	CL 1 DOMINO 105Y	Adj. 205
	CL 1 DOMINETTE 1152Y	714
CL 1 DOMINO 994W 1ET	CL 1 DOMINO 637S 1ET	Adj. 365
CL 1 DOMINETTE 2143Z	CL 1 DOMINETTE 440P 1ET	1226
CL 1 DOMINETTE 9136W 1ET	CL 1 DOMINO 732T	
	CL 1 DOMINETTE 475P	

CED	BW	WW	YW	MM	M&G	SC	REA	Marb	CHB
6.1	2.1	49	86	36	60	0.7	0.55	0.06	115

• ADG: 3.2

1-5 Star Rating • C/E: 3-5 Hfrs/1-2 Cows

850 is herd bull material. He started out at 74 lbs and look what he has become! He is extremely long, square made and full of muscle. He is solid red with pigmented eyes. His sire, 6104 was a standout at Cooper's and his dam is tremendous with a nursing ratio of 109.8 and 102.3 for a yearling ratio on her calves. One could write pages on each cow in this pedigree. Full brother sells as Lot 112.

Retaining semen interest.

C/E	Fleshing	Disposition
4	5	4



LOT 115 GRANDAM: HH MISS ADVANCE 0077X ET



Lot 117 **KB L1 DOMINO 861F**
BD: 02/09/18 Reg No: 43888378 Tattoo: 861

CL 1 DOMINO 4168B 1ET	CL 1 DOMINO 216Z 1ET	Act. BW
CL 1 DOMINO 6104D	CL 1 DOMINETTE 7136T 1ET	74
CL 1 DOMINETTE 362A	CL 1 DOMINO 105Y	Adj. 205
	CL 1 DOMINETTE 1152Y	703
CL 1 DOMINO 2121Z	CL 1 DOMINO 9122W 1ET	Adj. 365
MONTANA MISS 609D	CL 1 DOMINETTE 924W 1ET	1087
MONTANA MISS 239 Z ET	CL 1 DOMINO 0145X 1ET	
	MONTANA MISS 310	

CED	BW	WW	YW	MM	M&G	SC	REA	Marb	CHB
0.9	2.8	57	96	32	61	1.2	0.65	-0.07	117

• ADG: 3.0

1-5 Star Rating • C/E: 3-5 Hfrs/1-2 Cows

861 is a 6104 son that is red to the ground with good eye pigment. He is straight lined, well muscled and stylish. His first calf dam is out of our 239 donor cow whose son sold last year for \$11,000 to Jon Molestead. This bull has great potential.

C/E	Fleshing	Disposition
3	4	5



LOT 117 WITH HIS DAM



LOT 117 DAM: MONTANA MISS 609D

Hereford Bulls

Lot 118 KB L1 DOMINO 862F

BD: 02/09/18 Reg No: 43888379 Tattoo: 862

CL 1 DOMINO 4168B 1ET	CL 1 DOMINO 216Z 1ET	Act. BW
CL 1 DOMINO 6104D	CL 1 DOMINETTE 7136T 1ET	74
CL 1 DOMINETTE 362A	CL 1 DOMINO 105Y	Adj. 205
	CL 1 DOMINETTE 1152Y	629
CL 1 DOMINO 2121Z	CL 1 DOMINO 9122W 1ET	Adj. 365
MONTANA MISS 609D	CL 1 DOMINETTE 924W 1ET	1130
MONTANA MISS 239 Z ET	CL 1 DOMINO 0145X 1ET	
	MONTANA MISS 310	

CED	BW	WW	YW	MM	M&G	SC	REA	Marb	CHB
1.8	2.6	56	94	32	61	1.1	50	0.04	110

• ADG: 3.3

1-5 Star Rating • C/E: 3-5 Hfhrs/1-2 Cows

862 is a twin to 861 and much like him. He is solid red, has good muscle and is stylish. We really like his first calf dam. She has a bright future ahead with great EPD's and good carcass numbers in these bulls. Her mother had our second high seller last year.

C/E	Fleshing	Disposition
3	4	5

Lot 120 KB L1 DOMINO 873F

BD: 02/18/18 Reg No: 43888383 Tattoo: 873

CL 1 DOMINO 4168B 1ET	CL 1 DOMINO 216Z 1ET	Act. BW
CL 1 DOMINO 6104D	CL 1 DOMINETTE 7136T 1ET	82
CL 1 DOMINETTE 362A	CL 1 DOMINO 105Y	Adj. 205
	CL 1 DOMINETTE 1152Y	762
CL 1 DOMINO 215Z	CL 1 DOMINO 9122W 1ET	Adj. 365
MONTANA MISS 647D 1ET	CL 1 DOMINETTE 055X	1246
CL 1 DOMINETTE 617S	HH ADVANCE 3113N 1ET	
	CL 1 DOMINETTE 4180P	

CED	BW	WW	YW	MM	M&G	SC	REA	Marb	CHB
4.4	2.1	58	95	34	63	1.0	0.47	0.05	106

• ADG: 3.4

1-5 Star Rating • C/E: 3-5 Hfhrs/1-2 Cows

We have had our eyes on this herd bull prospect since birth. He is an up-standing, deep sided, and wide topped bull with 100% pigment. 873 is out of an outstanding first calf heifer that we sold half interest in to David Moredhead. She is out of the great 617S cow. This pedigree doesn't get any better for maternal strength. Check 873 out- he has great EPD's all the way across and could be used on heifers. **Retaining semen interest.**

C/E	Fleshing	Disposition
4	4	4

Lot 121 TA L1 DOMINO 879F

BD: 02/24/18 Reg No: 4396896 Tattoo: 879

CL 1 DOMINO 4168B 1ET	CL 1 DOMINO 216Z 1ET	Act. BW
CL 1 DOMINO 6104D	CL 1 DOMINETTE 7136T 1ET	79
CL 1 DOMINETTE 362A	CL 1 DOMINO 105Y	Adj. 205
	CL 1 DOMINETTE 1152Y	702
CL 1 DOMINO 2121Z	CL 1 DOMINO 9122W 1ET	Adj. 365
TA L1 DOMINETTE 608D	CL 1 DOMINETTE 924W 1ET	1202
KB L1 DOMINETTE 3159 A	KB L1 DOMINO 121Y	
	L1 DOMINETTE 4136P	

CED	BW	WW	YW	MM	M&G	SC	REA	Marb	CHB
4.4	1.6	50	83	31	56	0.9	0.38	0.10	105

• ADG: 3.2

1-5 Star Rating • C/E: 3-5 Hfhrs/1-2 Cows

879 is a long bull with lots of capacity, is solid red and has red eyes. He has good EPDs all the way across and is out of a beautiful first calf heifer with a great udder. He is a top heifer bull, check him out!

C/E	Fleshing	Disposition
4	4	4

Lot 119 KB L1 DOMINO 865F

BD: 02/12/18 Reg No: 43888381 Tattoo: 865

CL 1 DOMINO 4168B 1ET	CL 1 DOMINO 216Z 1ET	Act. BW
CL 1 DOMINO 6104D	CL 1 DOMINETTE 7136T 1ET	85
CL 1 DOMINETTE 362A	CL 1 DOMINO 105Y	Adj. 205
	CL 1 DOMINETTE 1152Y	623
CHURCHILL RANCHER 592R	MH DAKOTA 0230	Adj. 365
CHURCHILL LADY 8100U	CHURCHILL LADY 202	1119
CHURCHILL LADY 5143R ET	CHURCHILL MVP 188	
	CHURCHILL LADY 103	

CED	BW	WW	YW	MM	M&G	SC	REA	Marb	CHB
3.6	2.4	52	82	32	58	0.9	0.40	0.05	108

• ADG: 3.1

1-5 Star Rating • C/E: 3-5 Hfhrs/1-2 Cows

865 is a solid marked, big topped and thick bull with a unique pedigree. His mother is great uddered and is the grandmother of the great 816 bull (Lot 110) in this sale. 8100 had a high dollar, top selling bull for Pete Loehr in IL and we flushed her this fall.

C/E	Fleshing	Disposition
3	4	5



119 DAM: CHURCHILL LADY 8100U



LOT 120 GRANDAM: CL 1 DOMINETTE 617S

Lot 122 TA L1 DOMINO 890F

BD: 03/15/18 Reg No: 43968961 Tattoo: 890

CL 1 DOMINO 4168B 1ET	CL 1 DOMINO 216Z 1ET	Act. BW
CL 1 DOMINO 6104D	CL 1 DOMINETTE 7136T 1ET	92
CL 1 DOMINETTE 362A	CL 1 DOMINO 105Y	Adj. 205
	CL 1 DOMINETTE 1152Y	670
KB L1 DOMINO 0102X	CL 1 DOMINO 592R 1ET	Adj. 365
TA L1 DOMINETTE 557C	KB L1 DOMINETTE 616	1168
KB L1 DOMINETTE 803U	JA L1 DOMINO 6002S	
	KB L1 DOMINETTE 622	

CED	BW	WW	YW	MM	M&G	SC	REA	Marb	CHB
2.8	2.4	44	75	30	52	0.9	0.29	0.07	105

• ADG: 3.3

1-5 Star Rating • C/E: 3-5 Hfhrs/1-2 Cows

890 is a younger calf but will develop into a top bull. His mother is the top 557 cow out of 803, one of our favorites.

C/E	Fleshing	Disposition
2	4	4

Hereford Bulls

Lot 123 TA L1 DOMINO 852F ET

BD: 02/01/18 Reg No: 43966461 Tattoo: 852

L1 DOMINO 03571	L1 DOMINO 01384	Act. BW
HH ADVANCE 9027W	L1 DOMINETTE 00532	79
HH MISS ADVANCE 6074S	CL 1 DOMINO 2136M	Adj. 205
	HH MISS ADVANCE 1013L	667
GB L1 DOMINO 175E	HH ADVANCE 767G 1ET	Adj. 365
KB L1 DOMINETTE 4152	GB L1 DOM PRCS 3134	1133
KB AMY 080	JNHR DIAMOND ET 4148	
	SH MISS ADVANCER 588	

CED	BW	WW	YW	MM	M&G	SC	REA	Marb	CHB
6.9	2.7	46	76	25	48	0.9	0.25	0.05	89

• ADG: 3.3

852 is a deep, correct, well made bull out of the calving ease and maternal 9027W bull and the 4152 donor. This bull is a full brother to the 195 cow, one of the best donors that we have. This is a bull that you can breed heifers to.

1-5 Star Rating • C/E: 3-5 Hfrs/1-2 Cows

C/E	Fleshing	Disposition
4	4	4



LOT 125 DAM: KB 11 DOMINETTE 195Y



LOT 126 WITH HIS DAM

Lot 126 TA L1 DOMINO 880F

BD: 02/25/18 Reg No: 43963897 Tattoo: 880

CL 1 DOMINO 860U	CL 1 DOMINO 637S 1ET	Act. BW
CL 1 DOMINO 269Z 1ET	CL 1 DOMINETTE 5142R	80
CL 1 DOMINETTE 759T 1ET	CL 1 DOMINO 590R	Adj. 205
	CL1 DOMINETTE 193L	685
HH ADVANCE 1207Y	HH ADVANCE 7034T ET	Adj. 365
KB L1 DOMINETTE 3157 A	HH MISS ADVANCE 6054S	1252
KB L1 DOMINETTE 1196Y	CL 1 DOMINO 849U	
	KB L1 DOMINETTE 991W	

CED	BW	WW	YW	MM	M&G	SC	REA	Marb	CHB
3.2	2.9	51	83	26	52	1.0	0.34	-0.09	90

• ADG: 3.6

880 is a quality herd bull prospect that is solid red with pigment, good volume, depth of side and thickness. Perhaps his greatest asset is his outstanding mother that is on her way to becoming a Dam of Distinction. She has a weaning ratio of 106.7, a yearling ratio of 106 and a ribeye ratio of 101. Here's a top prospect.

1-5 Star Rating • C/E: 3-5 Hfrs/1-2 Cows

C/E	Fleshing	Disposition
3	4	5

Lot 124 KB L1 DOMINO 837F

BD: 01/23/18 Reg No: 43893913 Tattoo: 837

UPS DOMINO 3027	CL 1 DOMINO 9126J 1ET	Act. BW
CHURCHILL SENSATION 028X	UPS MISS DIAMOND 1353	81
CHURCHILL LADY 7202T ET	GH RAMBO 279R	Adj. 205
	CL 1 DOMINETTE 301N	649
HH ADVANCE 0132X	CL 1 DOMINO 7128T 1ET	Adj. 365
SR FORTIA 549C	HH MISS ADVANCE 6054S	1193
SR NAVITA 199Y	UPS NAVARRO	
	SR NATIEA 774	

CED	BW	WW	YW	MM	M&G	SC	REA	Marb	CHB
6.8	1.3	51	78	38	63	1.5	0.42	0.21	107

• ADG: 3.4

837 is a son of the fifteen trait leader, Sensation bull and out of the top selling 0132 Holden bull. 837 is deep, big quarter and a big topped bull with a great hair coat. His EPD's are strong all the way across and he would make an excellent heifer bull.

1-5 Star Rating • C/E: 3-5 Hfrs/1-2 Cows

C/E	Fleshing	Disposition
4	4	5

Lot 125 KB L1 DOMINO 840 ET

BD: 02/03/18 Reg No: 43892170 Tattoo: 840

HH ADVANCE 6001S	CL 1 DOMINO 206M	Act. BW
KB L1 DOMINO 0186X	HH MISS ADVANCE 1088L	87
MONTANA MISS 389	HH ADVANCE 0072K	Adj. 205
	MONTANA MISS 1128	709
HH ADVANCE 9027W	L1 DOMINO 03571	Adj. 365
KB 11 DOMINETTE 195Y	HH MISS ADVANCE 6074S	1151
KB L1 DOMINETTE 4152	GB L1 DOMINO 175E	
	KB AMY 080	

CED	BW	WW	YW	MM	M&G	SC	REA	Marb	CHB
7.9	2.9	52	74	27	53	1.3	0.44	0.07	98

• ADG: 3.2

840 is out of the great 195 cow. He is solid red with red eyes and is extremely long. He has the look of developing into a big bull. His sire 0186 sires the best udders of any bull that we have seen and the 195 cow is powerful with a great udder. She records a weaning ratio of 109.2 and a yearling ratio of 103.8 on her calves.

1-5 Star Rating • C/E: 3-5 Hfrs/1-2 Cows

C/E	Fleshing	Disposition
3	3	4

Lot 127 TA L1 DOMINO 808F

BD: 01/08/18 Reg No: 43963890 Tattoo: 808

CL 1 DOMINO 860U	CL 1 DOMINO 637S 1ET	Act. BW
CL 1 DOMINO 269Z 1ET	CL 1 DOMINETTE 5142R	91
CL 1 DOMINETTE 759T 1ET	CL 1 DOMINO 590R	Adj. 205
	CL1 DOMINETTE 193L	625
JA L1 DOMINO 6002S	GB L1 DOMINO 935C	Adj. 365
KB L1 DOMINETTE 803U	JA L1 DOMINETTE 9203	1110
KB L1 DOMINETTE 622	KB L1 DOMINO 450P	
	KB L1 DOMINETTE 827	

CED	BW	WW	YW	MM	M&G	SC	REA	Marb	CHB
-0.1	3.6	50	84	23	48	0.9	0.27	-0.06	90

• ADG: 3.1

808 is an upstanding, stylish, thick and correct 269Z son. His mother is one of our favorites with her great volume, depth and quality udder. She has a weaning ratio of 101.9, ribeye ratio of 101 and a marbling ratio of 102 on her calves.

1-5 Star Rating • C/E: 3-5 Hfrs/1-2 Cows

C/E	Fleshing	Disposition
2	4	4

Hereford Bulls

Lot 128 TA L1 DOMINO 863F ET

BD: 02/12/18 Reg No: 43963892 Tattoo: 863

CL 1 DOMINO 860U	CL 1 DOMINO 637S 1ET	Act. BW
CL 1 DOMINO 269Z 1ET	CL 1 DOMINETTE 5142R	73
CL 1 DOMINETTE 759T 1ET	CL 1 DOMINO 590R	Adj. 205
	CL1 DOMINETTE 193L	629
HH ADVANCE 9027W	L1 DOMINO 03571	Adj 365
MONTANA MISS 1102Y ET	HH MISS ADVANCE 6074S	1125
MONTANA MISS 310	CL 1 DOMINO 484	
	MONTANA MISS 837	

CED	BW	WW	YW	MM	M&G	SC	REA	Marb	CHB
4.8	2.5	48	79	27	51	0.9	0.24	-0.07	85

• ADG: 3.1

863 is a long made 269Z son out of the 1102 donor cow that has a nursing ratio of 104.3 and goes back to the great 310 cow, one of the best to ever be on the ranch.

863 is maternal and calving ease.



LOT 128 DAM: MONTANA MISS 1102Y ET

Lot 129 TA L1 DOMINO 868F

BD: 02/17/18 Reg No: 43963903 Tattoo: 868

CL 1 DOMINO 860U	CL 1 DOMINO 637S 1ET	Act. BW
CL 1 DOMINO 269Z 1ET	CL 1 DOMINETTE 5142R	69
CL 1 DOMINETTE 759T 1ET	CL 1 DOMINO 590R	Adj. 205
	CL1 DOMINETTE 193L	614
CL 1 DOMINO 592R 1ET	CL 1 DOMINO 9126J 1ET	Adj 365
KB L1 DOMINETTE 1117Y	CL 1 DOMINETTE 974J	1125
KB L1 DOMINETTE 505R	KB L1 DOMINO 737	
	KB L1 DOMINETTE 1106	

CED	BW	WW	YW	MM	M&G	SC	REA	Marb	CHB
7.1	-0.03	34	60	21	38	0.8	0.33	0.04	93

• ADG: 3.2

868 was a twin to a heifer but is developing well on test. He is well marked with red eyes, great hair and well muscled. His mother has a good udder and her sire 592R is a full brother to Cooper's great 440P cow. 1117 has a ribeye ratio of 103 and a marbling ratio of 112.

Lot 130 TA L1 DOMINO 877F

BD: 02/21/18 Reg No: 43966445 Tattoo: 877

CL 1 DOMINO 860U	CL 1 DOMINO 637S 1ET	Act. BW
CL 1 DOMINO 269Z 1ET	CL 1 DOMINETTE 5142R	69
CL 1 DOMINETTE 759T 1ET	CL 1 DOMINO 590R	Adj. 205
	CL1 DOMINETTE 193L	542
CL 1 DOMINO 862U	CL 1 DOMINO 637S 1ET	Adj 365
KB L1 DOMINETTE 1146Y	CL 1 DOMINETTE 5131R	1104
KB L1 DOMINETTE 654	CL1 DOMINO 180L	
	KB L1 DOMINETTE 639	

CED	BW	WW	YW	MM	M&G	SC	REA	Marb	CHB
5.6	2.3	44	73	24	46	0.8	0.21	0.01	88

• ADG: 3.5

877 is long bodied, solid red, is nicely made in the shoulders and travels well. He could be used on heifers.

His dam has been a solid producer who posts a marbling ratio of 107.3.

Lot 131 KB L1 DOMINO 885F

BD: 03/07/18 Reg No: 43888386 Tattoo: 885

CL 1 DOMINO 860U	CL 1 DOMINO 637S 1ET	Act. BW
CL 1 DOMINO 269Z 1ET	CL 1 DOMINETTE 5142R	68
CL 1 DOMINETTE 759T 1ET	CL 1 DOMINO 590R	Adj. 205
	CL1 DOMINETTE 193L	681
HH ADVANCE 1207Y	HH ADVANCE 7034T ET	Adj 365
MONTANA MISS 4109B	HH MISS ADVANCE 6054S	1116
MONTANA MISS 680	CL1 DOMINO 417P	
	MONTANA MISS 389	

CED	BW	WW	YW	MM	M&G	SC	REA	Marb	CHB
1.2	4.4	51	82	24	50	0.9	0.24	-0.08	89

• ADG: 2.7

885 is a growthy, stylish bull that stands out wide. His sire 269Z has done a terrific job for us, and his dam is a big topped and deep 1207Y granddaughter that goes back to our 389 donor cow.

Lot 132 TA L1 DOMINO 886F

BD: 03/07/18 Reg No: 43963894 Tattoo: 886

CL 1 DOMINO 860U	CL 1 DOMINO 637S 1ET	Act. BW
CL 1 DOMINO 269Z 1ET	CL 1 DOMINETTE 5142R	93
CL 1 DOMINETTE 759T 1ET	CL 1 DOMINO 590R	Adj. 205
	CL1 DOMINETTE 193L	756
HH ADVANCE 1207Y	HH ADVANCE 7034T ET	Adj 365
MONTANA MISS 326A	HH MISS ADVANCE 6054S	1270
MONTANA MISS 108Y	KB L1 DOMINO 842U	
	MONTANA MISS 8107U	

CED	BW	WW	YW	MM	M&G	SC	REA	Marb	CHB
3.4	3.4	50	82	22	47	0.9	0.30	-0.08	92

• ADG: 3.3

886 has a good structure, being correct and squarely made with lots of capacity. The cows in the pedigree have all been good producers with longevity.

VIDEOS AND INFORMATION ONLINE

www.AmdahlAngusandHereford.com

Hereford Bulls

Lot 133 KB L1 DOMINO 889F

BD: 03/07/18 Reg No: 43888387 Tattoo: 889

CL 1 DOMINO 860U	CL 1 DOMINO 637S 1ET	Act. BW
CL 1 DOMINO 269Z 1ET	CL 1 DOMINETTE 5142R	90
CL 1 DOMINETTE 759T 1ET	CL 1 DOMINO 590R	Adj. 205
	CL 1 DOMINETTE 193L	724
CL 1 DOMINO 994W 1ET	CL 1 DOMINO 637S 1ET	Adj. 365
CL 1 DOMINETTE 2143Z	CL 1 DOMINETTE 440P 1ET	1212
CL 1 DOMINETTE 9136W 1ET	CL 1 DOMINO 732T	
	CL 1 DOMINETTE 475P	

CED	BW	WW	YW	MM	M&G	SC	REA	Marb	CHB
-0.2	4.7	55	95	30	58	1.1	59	-0.12	105

• ADG: 3.1

889 is herd bull material. His full brother sold for \$10,000 last year.

The 269 bull on the 2143 cow really hits a home run. The full sisters are outstanding. 889 is really long, upstanding and deep. He is solid red and really moves out proudly. This is a 2143Z natural calf and her ET sons sell as Lots 135, 112, and 116. This is a no miss prospect. **Retaining semen interest.**

1-5 Star Rating • C/E: 3-5 Hfhrs/1-2 Cows

C/E	Fleshing	Disposition
2	5	5

Lot 134 KB L1 DOMINO 867 ET

BD: 02/14/18 Reg No: 43892180 Tattoo: 867

CL 1 DOMINO 1108Y 1ET	CL 1 DOMINO 910SW	Act. BW
CL 1 DOMINO 386A 1ET	CL 1 DOMINETTE 617S	83
CL 1 DOMINETTE 440P 1ET	CL 1 DOMINO 9126J 1ET	Adj. 205
	CL 1 DOMINETTE 974J	719
CL 1 DOMINO 886U	CL 1 DOMINO 638S	Adj. 365
HH MISS ADVANCE 0077X ET	CL 1 DOMINETTE 440P 1ET	1101
HH MISS ADVANCE 5140R ET	CL 1 DOMINO 180L	
	HH MISS ADVANCE 793G	

CED	BW	WW	YW	MM	M&G	SC	REA	Marb	CHB
6.2	2.3	50	73	32	57	1.4	0.51	0.11	108

• ADG: 3.0

Here is a bull with a unique pedigree being double bred to Cooper's great

legendary 440P cow! This bull was raised by a fair recipient cow but is really coming on. He is deep bodied and solid red with bred in maternal traits. He is out of our great 0077X donor. There are great udders in this pedigree. 867's sire topped Cooper's bull sale and his daughters have a weaning ratio of 102.4. He has a ribeye ratio of 103.8 and a marbling ratio of 103.

1-5 Star Rating • C/E: 3-5 Hfhrs/1-2 Cows

C/E	Fleshing	Disposition
4	4	4

Lot 135 KB L1 DOMINO 835F ET

BD: 01/23/18 Reg No: 43888337 Tattoo: 835

CL 1 DOMINO 215Z	CL 1 DOMINO 9122W 1ET	Act. BW
HH ADVANCE 5044C ET	CL 1 DOMINETTE 055X	80
HH MISS ADVANCE 1072Y ET	HH ADVANCE 4055P	Adj. 205
	HH MISS ADVANCE 7003T	694
CL 1 DOMINO 994W 1ET	CL 1 DOMINO 637S 1ET	Adj. 365
CL 1 DOMINETTE 2143Z	CL 1 DOMINETTE 440P 1ET	1254
CL 1 DOMINETTE 9136W 1ET	CL 1 DOMINO 732T	
	CL 1 DOMINETTE 475P	

CED	BW	WW	YW	MM	M&G	SC	REA	Marb	CHB
2.7	3.8	68	104	30	64	1.0	0.80	0.01	137

• ADG: 3.5

835 is a big time performance herd bull prospect that is highly related to the \$170,000 top selling Cooper bull last year. He is extremely deep, thick and big topped. 835's sire sold for \$70,000 and has sired top cattle. He is also a full brother to our 623D top selling bull and his dam is one of Cooper's best with a son selling last year for \$10,000. Maternal brothers sell as Lots 112, 116 and 133. **Retaining a semen interest.**

1-5 Star Rating • C/E: 3-5 Hfhrs/1-2 Cows

C/E	Fleshing	Disposition
3	5	4

Lot 136 TA L1 DOMINO 876F

BD: 02/21/18 Reg No: 43963906 Tattoo: 876

CL 1 DOMINO 215Z	CL 1 DOMINO 9122W 1ET	Act. BW
KB L1 DOMINO 623D 1ET	CL 1 DOMINETTE 055X	80
HH MISS ADVANCE 1072Y ET	HH ADVANCE 4055P	Adj. 205
	HH MISS ADVANCE 7003T	653
KB L1 DOMINO 281Z	KB L1 DOMINO 454P	Adj. 365
TA L1 DOMINETTE 520C	MONTANA MISS 680	1195
KB L1 DOMINETTE 3157 A	HH ADVANCE 1207Y	
	KB L1 DOMINETTE 1196Y	

CED	BW	WW	YW	MM	M&G	SC	REA	Marb	CHB
3.1	3.3	59	90	27	56	1.1	0.39	0.13	104

• ADG: 3.1

876 is solid red, thick and deep chested. His sire 623D topped our sale to Ridder Herefords and is an exciting up and coming sire. The dam of 876 comes from a line of very good cows.

1-5 Star Rating • C/E: 3-5 Hfhrs/1-2 Cows

C/E	Fleshing	Disposition
3	4	4



Lot 137 TA L1 DOMINO 815F

BD: 01/15/18 Reg No: 43966880 Tattoo: 815

HH ADVANCE 221 ET	CL 1 DOMINO 955W	Act. BW
HH ADVANCE 4313B	HH MISS ADVANCE 5152R	88
L1 DOMINETTE 09482	L1 DOMINO 06509	Adj. 205
	L1 DOMINETTE 01424	638
HH ADVANCE 1207Y	HH ADVANCE 7034T ET	Adj. 365
KB L1 DOMINETTE 4102B	HH MISS ADVANCE 6054S	1150
KB L1 DOMINETTE 803U	JA L1 DOMINO 6002S	
	KB L1 DOMINETTE 622	

CED	BW	WW	YW	MM	M&G	SC	REA	Marb	CHB
5.6	3.2	50	80	26	51	0.9	0.37	0.05	101

• ADG: 3.2

815 is very attractive with a strong top and lines. He is out of a top bull, 4313 that Bob Herman purchased for \$26,000. His dam is a daughter of the top 803 cow, mother of the 808 but in this sale.

1-5 Star Rating • C/E: 3-5 Hfhrs/1-2 Cows

C/E	Fleshing	Disposition
3	4	4

Lot 138 KB L1 DOMINO 827F

BD: 01/20/18 Reg No: 43888324 Tattoo: 827

CL 1 DOMINO 215Z	CL 1 DOMINO 9122W 1ET	Act. BW
CL 1 DOMINO 4163B 1ET	CL 1 DOMINETTE 055X	87
CL 1 DOMINETTE 617S	HH ADVANCE 3113N 1ET	Adj. 205
	CL 1 DOMINETTE 4180P	679
HH ADVANCE 1207Y	HH ADVANCE 7034T ET	Adj. 365
KB L1 DOMINETTE 484B	HH MISS ADVANCE 6054S	1207
KB L1 DOMINETTE 656	CL 1 DOMINO 9126J 1ET	
	KB L1 DOMINETTE 353 ET	

CED	BW	WW	YW	MM	M&G	SC	REA	Marb	CHB
6.1	3.1	50	81	29	54	1.2	0.19	0.09	90

• ADG: 3.3

827 is out of the Cooper 4163 bull who has a pedigree full of great cows. 827 is solid red, long and thick with a big stifle. His dam, 484 always brings in a big calf. She has a weaning ratio of 111 and a yearling ratio of 116 on her calves.

1-5 Star Rating • C/E: 3-5 Hfhrs/1-2 Cows

C/E	Fleshing	Disposition
3	4	4

Hereford Bulls

Lot 139 TA L1 DOMINO 853F

BD: 02/01/18 Reg No: 43963882 Tattoo: 853

CL 1 DOMINO 216Z 1ET	CL 1 DOMINO 860U	Act. BW
CL 1 DOMINO 4168B 1ET	CL 1 DOMINETTE 759T 1ET	84
CL 1 DOMINETTE 7136T 1ET	L1 DOMINO 890061	Adj. 205
	CL 1 DOMINETTE 273M 1ET	691
CL 1 DOMINO 2121Z	CL 1 DOMINO 9122W 1ET	Adj. 365
TA L1 DOMINETTE 515C	CL 1 DOMINETTE 924W 1ET	1187
KB L1 DOMINETTE 1156Y	HH ADVANCE 9027W	
	KB L1 DOMINETTE 551R	

CED	BW	WW	YW	MM	M&G	SC	REA	Marb	CHB
3.9	2.4	49	87	28	53	1.0	0.27	0.08	97

• ADG: 3.1

853 has a nice profile, is correctly made, stands tall and travels well.

His sire is a Cooper herd sire out of our 7136T cow and his daughters have posted a 107 weaning ratio.

We really like this bulls young mother. She earned a weaning ratio herself of 107. 853 should sire some great daughters.

1-5 Star Rating • C/E: 3-5 Hfrs/1-2 Cows

C/E	Fleshing	Disposition
3	3	4

Lot 140 KB L1 DOMINO 838F

BD: 01/24/18 Reg No: 43888343 Tattoo: 838

HH ADVANCE 2005Z	L1 DOMINO 08469	Act. BW
KB L1 DOMINO 504C ET	HH MISS ADVANCE 8009U	78
CL 1 DOMINETTE 7136T 1ET	L1 DOMINO 890061	Adj. 205
	CL 1 DOMINETTE 273M 1ET	655
CL 1 DOMINO 216Z 1ET	CL 1 DOMINO 860U	Adj. 365
CTR L1 DOMINETTE 4061B	CL 1 DOMINETTE 759T 1ET	1167
KB L1 DOMINETTE 8135U	CL 1 DOMINO 592R 1ET	
	KB L1 DOMINETTE 335	

CED	BW	WW	YW	MM	M&G	SC	REA	Marb	CHB
6.2	1.0	41	68	24	45	1.0	0.18	0.15	86

• ADG: 3.3

838 is a bull to breed heifers to. He is

made really smooth through his front end and is long bodied and correct. His mother has a beautiful udder and had a top son last year that sold to Bartling Herefords-lots of beautiful cows in this pedigree to make replacements with.

1-5 Star Rating • C/E: 3-5 Hfrs/1-2 Cows

C/E	Fleshing	Disposition
4	4	4

Lot 141 TA L1 DOMINO 802F

BD: 01/06/18 Reg No: 43958927 Tattoo: 802

HH ADVANCE 2005Z	L1 DOMINO 08469	Act. BW
KB L1 DOMINO 504C ET	HH MISS ADVANCE 8009U	78
CL 1 DOMINETTE 7136T 1ET	L1 DOMINO 890061	Adj. 205
	CL 1 DOMINETTE 273M 1ET	662
CL 1 DOMINO 2121Z	CL 1 DOMINO 9122W 1ET	Adj. 365
TA L1 DOMINETTE 630D	CL 1 DOMINETTE 924W 1ET	1146
MONTANA MISS 3133 A	HH ADVANCE 1207Y	
	MONTANA MISS 119Y	

CED	BW	WW	YW	MM	M&G	SC	REA	Marb	CHB
2.4	3.3	51	81	26	52	1.2	0.23	0.19	88

• ADG: 3.0

802 is out of a first calf heifer with a great udder. He is solid red with red eyes and has good length. With the 7136T and 924W cows in his pedigree, two of Cooper's prior top donors, he will be a maternal bull.

1-5 Star Rating • C/E: 3-5 Hfrs/1-2 Cows

C/E	Fleshing	Disposition
3	4	4



LOT 140 DAM: CTR L1 DOMINETTE 4061B

Lot 142 TA L1 DOMINO 817F

BD: 01/15/18 Reg No: 43963917 Tattoo: 817

HH ADVANCE 2005Z	L1 DOMINO 08469	Act. BW
KB L1 DOMINO 504C ET	HH MISS ADVANCE 8009U	93
CL 1 DOMINETTE 7136T 1ET	L1 DOMINO 890061	Adj. 205
	CL 1 DOMINETTE 273M 1ET	662
KB L1 DOMINO 0186X	HH ADVANCE 6001S	Adj. 365
TA L1 DOMINETTE 504C	MONTANA MISS 389	1190
KB L1 DOMINETTE 1117Y	CL 1 DOMINO 592R 1ET	
	KB L1 DOMINETTE 505R	

CED	BW	WW	YW	MM	M&G	SC	REA	Marb	CHB
0.4	4.5	49	77	23	48	1.0	0.20	0.15	90

• ADG: 3.3

817 is a solid marked, red eyed and long bodied bull that looks like he will become a big bull. 817 will sire top udder quality with both the cows and bulls in his pedigree.

1-5 Star Rating • C/E: 3-5 Hfrs/1-2 Cows

C/E	Fleshing	Disposition
2	4	4



LOT 142

Amdahl Erica Hickok 104-544

Pregnancies sell as Lots 143a, 143b, and 143c from this female who among proven dams ranks at the top of the entire breed for multiple traits.



DEER VALLEY GROWTH FUND

SYDGEN ENHANCE

SPRING COVER RENO 4021

Lot 143a ERICA PREGNANCY

Due Date 2-7-19

Either Sex

KM BROKEN BOW 002		SUMMITCREST COMPLETE 1P55		SIRE	DAM
SPRING COVE RENO 4021		SUMMITCREST PRINCESS OP12		CW	CW
		C C A EMBLAZON 702		+51	+68
	SPRING COVE LIZA 021	SPRING COVE LIZA 721		Marb	Marb
		CONNEALY CONSENSUS 7229		+77	+87
MILL BAR HICKOK 7242		MILL BAR BEMINDFUL MAID 6304		RE	RE
AMDAHL ERICA HICKOK 104-544		MYTTY IN FOCUS		+62	+46
D R ERICA 104		D R ERICA 967			

CW	CW
+51	+68
Marb	Marb
+77	+87
RE	RE
+62	+46

CED	BW	WW	YW	SC	Milk	\$W	\$F	\$B
+9	+3	+82	+137	+1.24	+39	+94.39	+113.73	+172.40
DAM SIRE	DAM SIRE	DAM SIRE	DAM SIRE	DAM SIRE	DAM SIRE	DAM SIRE	DAM SIRE	DAM SIRE
+3	+3.2	+91	+153	+2.05	+20	+76.97	+124.90	+182.75

Lot 143b ERICA PREGNANCY

Due Date 8-26-19

BASIN PAYWEIGHT 1682		BASIN PAYWEIGHT 0065		SIRE	DAM
DEER VALLEY GROWTH FUND		21AR O LASS 7017		CW	CW
DEER VALLEY RITA 36113		PLATTEMERE WEIGH UP K360		+91	+68
		DEER VALLEY RITA 9457		Marb	Marb
		CONNEALY CONSENSUS 7229		+ .67	+ .87
MILL BAR HICKOK 7242		MILL BAR BEMINDFUL MAID 6304		RE	
AMDAHL ERICA HICKOK 104-544		MYTTY IN FOCUS		+ .67	+ .46
D R ERICA 104		D R ERICA 967			

CW	CW
+91	+68
Marb	Marb
+67	+87
RE	RE
+67	+46

CED	BW	WW	YW	SC	Milk	\$W	\$F	\$B
+8	+1.7	+99	+173	+6.7	+31	+97.74	+157.87	+195.72
DAM SIRE	DAM SIRE	DAM SIRE	DAM SIRE	DAM SIRE	DAM SIRE	DAM SIRE	DAM SIRE	DAM SIRE
+3	+3.2	+91	+153	+2.05	+20	+76.97	+124.90	+182.75

Lot 143c ERICA PREGNANCY

Due Date 8-26-19

SYDGEN EXCEED 3223		SYDGEN GOOGOL		SIRE	DAM
SYDGEN ENHANCE		SYDGEN FOREVER LADY 1255		CW	CW
		SYDGEN LIBERTY GA 8627		+77	+68
	SYDGEN RITA 2618	FOX RUN RITA 9308		Marb	Marb
		CONNEALY CONSENSUS 7229		+1.23	+87
	MILL BAR HICKOK 7242	MILL BAR BEMINDFUL MAID 6304		RE	RE
AMDAHL ERICA HICKOK 104-544		MYTTY IN FOCUS		+86	+46
	D R ERICA 104	D R ERICA 967			

CW	CW
+77	+68
Marb	Marb
+1.23	+87
RE	RE
+86	+46

CED	BW	WW	YW	SC	Milk	\$W	\$F	\$B
+13	+6	+74	+143	+1.71	+34	+78.92	+140.53	+224.27
DAM SIRE	DAM SIRE	DAM SIRE	DAM SIRE	DAM SIRE	DAM SIRE	DAM SIRE	DAM SIRE	DAM SIRE
+3	+3.2	+91	+153	+2.05	+20	+76.97	+124.90	+182.75

- Amdahl Erica Hickok 544 has been and continues to be the #1 proven Balanced Angus Cow in the breed. She ranks in the top 1% in 8 categories: WW, YR, SC, DOC, CW, \$W, \$F, and \$B. In fact if you Animal Search her 8-1% EPDs and other EPDs she always comes up #1.

SEARCH CATEGORIES:

- #1 Cow--WW,YR, SC, DOC, CW, \$W, \$F, \$B
- #1 Cow--WW,YR, \$EN
- #1 Cow--WW,YR, DOC, \$EN
- #1 Cow--WW,YR, DOC, \$B
- #1 Cow--WW,YR, SC, DOC, \$B
- #1 Cow--WW,YR, SC, DOC
- #1 Cow--WW, SC, DOC
- #1 Cow--SC, DOC, HP
- #1 Cow--WW, SC, DOC, HP
- #1 Cow--WW,YR, DOC, \$F, \$B
- #1 Cow--YR, SC, DOC, \$W
- #1 Cow--WW, SC, DOC, HP, \$W

- That's 12 times #1 Proven EPD Cow in the Breed and there are even more combinations. She is a very well balanced EPD Cow at the top of the charts. Just imagine what these matings could be in any program and the breed. We are offering 3 pregnancies by 3 top industry sires: Deer Valley Growth Fund, Spring Cove Reno, and SydGen Enhance.

Open Angus Heifers



Lot 144 AMDAHL MISS COWBOY 393-849

BD: 01/20/18

Reg No: 19274971

Tattoo: 849

HA OUTSIDE 3008
HA COWBOY UP 5405
HA BLACKCAP LADY 1602
ANGUS
CB BLOCK PARTY 156
AMDAHL'S MISS B P 176-393
AMDAHL MISS LINK 2138-176

KG SOLUTION 0018
HA EVER LADY 1575
SITZ UPWARD 307R
HA BLACKCAP LADY 5515
WERNER WAR PARTY 2417
CB 965 MAINLINE
SA 652 MISSING LINK 848 620
K S U MISS ALLIANCE 2138

CW
60
Marb
0.01
RE
0.57

CED	BW	WW	YW	SC	Milk	\$W	\$F	\$B
+7	+3.1	+87	+149	+1.39	+12	+67.67	+127.41	+146.48

BW: 79

Adj. WW: 771

WWR: 113

- We are leading off with this female for a reason. She is not only an EPD powerhouse but is one of the most complete, young females that we have ever raised. Her walk is second to none and structurally she offers everything that you would look for in a future donor cow. She ranks in the top 1% of the breed for WW, YW, and \$F, top 5% for CW, and \$W, top 10% for RADG, top 15% for SC, and the top 20% for MW and \$B.
- Her dam, Amdahl's Miss BP 393 is a well-rounded five year old Block Party 156 daughter that records a weaning ratio of 105 on her four calves.
- Amdahl Miss Cowboy 849's full brother was the top selling Cowboy Up son in our 2018 sale and was selected by Matt Bowen.
- We are certainly offering some of our best young females in this sale and it is obvious to see in this beautiful Cowboy Up daughter.



LOT 144 DAM: AMDAHL'S MISS B P 176-393



LOT 144 - FULL BROTHER

Open Angus Heifers

Lot 145 AMDAHL JD BLACKBIRD 803

BD: 01/02/18 Reg No: 19280623 Tattoo: 803

CONNEALY ARSENAL 2174	CONNEALY PACKER 547	CW
CONNEALY ARMORY	BLACK RICE OF CONANGA 9529	42
EBBA OF CONANGA 808	DALEBANKS CENTENNIAL 2526	Marb
ANGUS S A V FINAL ANSWER 0035	E B A OF CONANGA 819	0.57
D R BLACKBIRD 133	SITZ TRAVELER 8180	RE
D R BLACKBIRD 2511	S A V EMULOUS 8145	0.19
	O C C NEUTON 713	
	D R RITA TRAVELER 0631	

CED	BW	WW	YW	SC	Milk	\$W	\$F	\$B
+8	+0.0	+67	+129	+1.27	+31	+71.31	+112.42	+147.59

BW: 78 Adj. WW: 709 WWR: 104

- 803 is a very feminine, long bodied Armory daughter that offers exceptional growth, maternal traits and all around performance. She ranks in the top 1% of the breed for \$F, top 2% for RADG, top 3% for YW, top 4% for \$W, top 10% for WW, HP and Milk and the top 20% for BW, YH, SC and \$Beef. She had an actual birth weight of 78 lbs and weaned off with a 205 day weight of 709 lbs for a weaning ratio of 104, and that's with no creep feed.
- Her dam, DR Blackbird 133 is a deep bodied, maternal powerhouse that consistently raises the top calves each and every year. She is the mother of Amdahl Heavy Duty 323, which was the top selling bull in our 2014 sale. She had one of the top selling heifer bulls in our 2016 sale that was selected by Gerad and Megan Julson. In our 2016 fall sale, she had the top selling heifer calf that was selected by Baker Angus and in the 2018 sale, she produced our biggest spread heifer bull, Amdahl Merit 787 that was selected by Tyler Carrol. She has five daughters and granddaughters retained in the herd and will be joining our donor program and rightfully so. She records a weaning ratio of 111 on her six calves.



LOT 145 - MATERNAL BROTHER

Lot 146 AMDAHL MISS COWBOY 549-853

BD: 01/20/18 Reg No: 19307524 Tattoo: 853

HA OUTSIDE 3008	KG SOLUTION 0018	CW
HA COWBOY UP 5405	HA EVER LADY 1575	45
HA BLACKCAP LADY 1602	SITZ UPWARD 307R	Marb
ANGUS S T MR FOCUS A	HA BLACKCAP LADY 5515	0.28
AMDAHL MISS FOCUS 4467-549	TOKACH IN FOCUS 8241	RE
S K MISS TIME LADY 16A	R K MISS TRAVELER BLKBD 51	0.42
	R K MR HI FLYER 8A	
	S K MISS DIVIDEND LADY 17	

CED	BW	WW	YW	SC	Milk	\$W	\$F	\$B
+6	+2.6	+60	+99	+1.34	+22	+57.35	+68.92	+139.51

BW: 75 Adj. WW: 746 WWR: 109

- 853 is another standout Cowboy Up heifer that offers exceptional fleshing ability and phenotype. Amdahl Miss Cowboy 853 is balanced in her EPDs and will certainly make an exceptional mother cow. 853 earned a 205 day weight of 746 lbs without creep feed.
- Her dam, Amdahl Miss Focus 549 is a docile and well made female that records a weaning ratio of 108 on her two calves. 549 also raised an exceptional bull that was selected in our 2018 sale by Craig Corrin of Iowa.



HA COWBOY UP 5405 - SIRE TO LOT 146

Lot 147 AMDAHL BLACKBIRD 148-8146

BD: 03/21/18 Reg No: 19264879 Tattoo: 8146

S A V MERIT 0616	S A V MANDAN 5664	CW
HERBSTER LAUREL 466	CHAMPION HILL EMBLYNETTES808	28
LIMESTONE MAY 8195	S A V 8180 TRAVELER 004	Marb
ANGUS H A R B WINDY 702 JH	S A V MAY 2436	0.46
D R BLACKBIRD 148	A A R REALLY WINDY 1205	RE
D R BLACKBIRD 5043	H A R B BLACK LADY 073 J H	0.14
	DR COLE COMMITMENT	
	D R BLACKBIRD 2585	

CED	BW	WW	YW	SC	Milk	\$W	\$F	\$B
+7	+2.4	+44	+83	-0.38	+31	+42.65	+39.76	+94.96

BW: 74 Adj. WW: 596 WWR: 87

- This might be one of the best heifer choices to make an exceptional mother cow in the future. She comes from the highly proven DR Blackbird 148 cow that served in the Amdahl donor program. Amdahl Blackbird 8146 had a maternal sister that was selected in our 2018 sale by Green Mountain Angus Ranch in Montana.
- Her dam, DR Blackbird 148 records a weaning ratio of 106 on her six calves. She has eight daughters and granddaughters retained in the herd. 148 has produced progeny that have been sold throughout the country and have excelled in their herds.

Open Angus Heifers

Lot 149 AMDAHL ERICA 337-8153

BD: 04/07/18

Reg No: 19264884

Tattoo: 8153

MUSGRAVE AVIATOR	KOUPALS B&B IDENTITY	CW
BVC AVIATOR 4003	MCATL FOREVER LADY 1429-138	64
BVC LUCY TH 263	TC THUNDER 7514	Marb
ANGUS W H S LIMELIGHT 64V	BVC LUCY T 822	0.46
AMDAHL'S ERICA 147DK-337	MYTTY IN FOCUS	RE
D R ERICA 147	W H S PREDESTINED LASS 77T	1.03
	D R BANDO 854	
	D R ERICA 821	

CED	BW	WW	YW	SC	Milk	\$W	\$F	\$B
+11	+1.2	+66	+122	+0.77	+34	+69.34	+97.94	+179.07

BW: 68 Adj. WW: 674 WWR: 100

- Amdahl Erica 8153 is one of the biggest CED to YW animals to be sold in the 2019 sale. She is also the youngest animal in the sale offering, but will be a real jewel in her future herd. She ranks in the top 1% of the breed for CEM, top 2% for Milk, MH and \$B, top 3% for RADG, CW and \$F, top 4% for Ribeye and \$W, the top 5% for YW and the top 10% for WW, YH and DOC.
- Her dam, Amdahl Erica 337 has served in the Amdahl donor program and is one of the favorites by those who see the cow herd. She records a weaning ratio of 104 on her five calves.

Lot 151 AMDAHL MISS ERICA 579-883

BD: 02/09/18

Reg No: 19264739

Tattoo: 883

MUSGRAVE AVIATOR	KOUPALS B&B IDENTITY	CW
AMDAHL'S ROCKETEER 636	MCATL FOREVER LADY 1429-138	21
AMDAHL ERICA 431-465	G A R PROPHET	Marb
ANGUS S A 1117 HOMER 431 228	500 LINE KODIAK 8073	0.79
BUSHES KODIAK LEAD 754	BUSHES BLACKBIRD GAL 8105	RE
AMDAHL MISS ERICA 5051-579	KOUPALS B&B FAMOUS 0012	0.35
R K MISS FAMOUS ERICA 24	R K MISS FAME ERICA 5	

CED	BW	WW	YW	SC	Milk	\$W	\$F	\$B
+9	+0.4	+42	+68	+0.61	+27	+49.34	+18.05	+94.99

BW: 70 Adj. WW: 635 WWR: 93

- Amdahl Miss Erica 883 is another high quality Amdahl Rocketeer 636 daughter. 883 is a low birth EPD female with exceptional efficiency, marbling and maternal traits.

Lot 153 AMDAHL MISS PRIDE 996-894

BD: 02/13/18

Reg No: 19264749

Tattoo: 894

MYTTY IN FOCUS	S A F FOCUS OF E R	CW
AMDAHL'S ALL AMERICAN 324	MYTTY COUNTESS 906	35
D R QUEEN 127	S A V FINAL ANSWER 0035	Marb
ANGUS D R QUEEN 7036	VIN-MAR O'REILLY FACTOR	0.06
BUSHES SURE REWARD 27	BUSHES BLACKBIRD GAL 6577	RE
SK MISS O'REILLY PRIDE 16	O C C HOMER 650H	0.32
S T MISS HOMER PRIDE 1	S T MISS FOCUS PRIDE 2A	

CED	BW	WW	YW	SC	Milk	\$W	\$F	\$B
+9	+0.0	+52	+87	+1.41	+29	+58.40	+49.35	+102.69

BW: 72 Adj. WW: 725 WWR: 106

- Another powerhouse All American 324 daughter that will certainly be one to look up come sale day. Amdahl Miss Pride 894 is a deep-bodied, well-made female that ranks in the top 15% of the breed for DMI, SC and Milk.
- Her dam, Miss O'Reilly Pride 16 records a weaning ratio of 105 on her two calves. She is a deep-bodied female that has unmatched shape and style.

Lot 150 AMDAHL MISS ROCK 554-869

BD: 01/28/18

Reg No: 19264730

Tattoo: 869

MUSGRAVE AVIATOR	KOUPALS B&B IDENTITY	CW
AMDAHL'S ROCKETEER 636	MCATL FOREVER LADY 1429-138	32
AMDAHL ERICA 431-465	G A R PROPHET	Marb
ANGUS S A 1117 HOMER 431 228	WERNER WAR PARTY 2417	0.53
CB BLOCK PARTY 156	CB 965 MAINLINE	RE
AMDAHL MISS BLK PARTY154-554	P A R HOMER 62	0.58
AMDAHL MISS HOMER62 2170-154	K S U MISS ALLIANCE 2170	

CED	BW	WW	YW	SC	Milk	\$W	\$F	\$B
+1	+2.6	+46	+80	+0.81	+32	+50.11	+48.08	+127.46

BW: 78 Adj. WW: 687 WWR: 101

- Amdahl Miss Rock 869 is a promising female that is backed by some of the most productive cow families in the Amdahl program. 869 is one of the many beautiful, young females out of Amdahl Rocketeer 636.
- Her sire, Amdahl Rocketeer certainly sires consistency in both weaning weight and eye appeal.
- Her dam, Amdahl Miss Block Party 554 is a long-bodied, perfect uddered female that is as maternal as they come.

Lot 152 AMDAHL QUEEN 540-8124

BD: 02/24/18

Reg No: 19264767

Tattoo: 8124

MUSGRAVE AVIATOR	KOUPALS B&B IDENTITY	CW
AMDAHL'S ROCKETEER 636	MCATL FOREVER LADY 1429-138	24
AMDAHL ERICA 431-465	G A R PROPHET	Marb
ANGUS S A 1117 HOMER 431 228	CONNEALY CONSENSUS 7229	0.99
VIN-MAR CONSENSUS 2616	COR BLACKCAP 6224 238 MIDLND	RE
AMDAHL QUEEN 3101-540	CB BLOCK PARTY 156	0.49
AMDAHL'S QUEEN B P 709-3101	AMDAHL HOMER QUEEN 531-709	

CED	BW	WW	YW	SC	Milk	\$W	\$F	\$B
+6	+1.3	+46	+75	+1.33	+29	+47.55	+27.58	+112.05

BW: 78 Adj. WW: 687 WWR: 101

- This Rocketeer 636 heifer hits the mark in areas of femininity, body shape and structural balance. She is the number one marbling female in the 2018 calf crop.
- Her dam, Amdahl Queen 540 records a weaning ratio of 108 on her two calves. She is also a highly productive female and had one of our top Countdown sons sold in the 2018 sale to Brett Heath.

Lot 154 AMDAHL MISS LADY 597-8104

BD: 02/15/18

Reg No: 19307007

Tattoo: 8104

MYTTY IN FOCUS	S A F FOCUS OF E R	CW
AMDAHL'S ALL AMERICAN 324	MYTTY COUNTESS 906	16
D R QUEEN 127	S A V FINAL ANSWER 0035	Marb
ANGUS D R QUEEN 7036	MOHNNEN BRUSHPOPPER 353	0.38
MOHNNEN BRUSHPOPPER 225	MOHNNEN BLACK JESTRESS 383	RE
S MISS B P LADY 20	R K MR HI FLYER 8A	0.21
S K MISS TIME LADY 16A	S K MISS DIVIDEND LADY 17	

CED	BW	WW	YW	SC	Milk	\$W	\$F	\$B
+14	-1.3	+43	+78	+1.42	+31	+50.50	+34.55	+74.75

BW: 74 Adj. WW: 632 WWR: 93

- Here is another chance to get your hands on a feminine, well-made All American 324 daughter that will help in producing the type of females that will keep you in the cattle business. 8104 ranks in the top 2% of the breed for CED, top 4% CEM, top 5% for Milk, top 10% for BW and the top 15% for SC.

Open Angus Heifers

Lot 155 AMDAHL MISS AVIATOR 6184-897

BD: 02/14/18

Reg No: 19264751

Tattoo: 897

MUSGRAVE AVIATOR	KOUPALS B&B IDENTITY	CW
AMDAHL AVIATOR 626	MCATL FOREVER LADY 1429-138	19
AMDAHL JD MISS MVP 026-4122	AMDAHL'S MVP 040	Marb
ANGUS VIN-MAR CONSENSUS 2616	AMDAHL JD MISS ML 821 026	0.39
AMDAHL MISS CONSENSUS 543-6184	CONNEALY CONSENSUS 7229	RE
PAR BROADSIDE ECHELON 543	COR BLACKCAP 6224 Z38 MIDLND	0.39
	P A R DAKOTA BROADSIDE 261	
	P A R ERICA'S ECHELON 301	

CED	BW	WW	YW	SC	Milk	\$W	\$F	\$B
+3	+2.3	+41	+76	+0.74	+18	+37.79	+26.86	+76.59

BW: 79 Adj. WW: 697 WWR: 102

- This Amdahl Aviator 626 heifer is a natural beauty and draws strength from her productive Erica maternal lineage. 897 ranks in the top 4% of the breed for \$EN which is a must have characteristic when it comes to cows maintaining body condition and productivity.
- Her feminine, nice uddered dam Amdahl Miss Consensus 6184 comes from a powerhouse cow family.

Lot 157 AMDAHL ERICA EPIC 665-834

BD: 01/08/18

Reg No: 19307537

Tattoo: 834

VARILEK PRODUCT 2010 04	CONNEALY FINAL PRODUCT	CW
3F EPIC 4631	VARILEK PEARL 0006 014	43
ZEBU QUEEN 1072	EF COMPLEMENT 8088	Marb
ANGUS DEER VALLEY ALL IN	EXG BLACKCAP 6247 PPC	0.52
AMDAHL ERICA ALL-IN 373-665	A A R TEN X 7008 S A	RE
AMDAHL ERICA TJ 8104-373	DEER VALLEY RITA 0274	0.52
	CB BLOCK PARTY 156	
	SA 831M MITCHELL 8104 430	

CED	BW	WW	YW	SC	Milk	\$W	\$F	\$B
+11	-0.8	+65	+109	-0.21	+33	+77.00	+72.00	+135.80

BW: 66 Adj. WW: 611 WWR: 90

- This low birth weight Epic daughter is well made and very stylish. Amdahl Erica Epic 834 will certainly be a high producing female in her future herd. She is backed by some of the most productive females on the ranch. She ranks in the top 1% of the breed for \$W, top 2% for CEM, top 4% for Milk, top 10% for BW and WW and the top 15% for CED and YW.

Lot 158 AMDAHL MISS AVIATOR 632-880

BD: 02/08/18

Reg No: 19264736

Tattoo: 880

KESSLERS FRONTMAN R001	CONNEALY FRONT PAGE 0228	CW
MOGCK FRONTMAN 1141	KESSLERS BELL 0024	20
MOGCK ENTELLO 1446	MYTTY IN FOCUS	Marb
ANGUS MOGCK FRONTMAN 1141	MOGCK ENTELLO 1724	0.57
AMDAHL MISS FRONTMAN 3130-632	KESSLERS FRONTMAN R001	RE
K S U MISS 616 3130	MOGCK ENTELLO 1446	0.48
	RITO 616 OF 4B20 6807	
	K S U MISS LUCY BOY 0126	

CED	BW	WW	YW	SC	Milk	\$W	\$F	\$B
+10	-1.1	+38	+76	+1.30	+13	+32.30	+40.56	+99.65

BW: 65 Adj. WW: 614 WWR: 90

- This low birth weight, feminine female is backed by one of the Foundation Females in the Amdahl program, KSU Miss 616 3130. 880 ranks in the top 2% of the breed for \$EN and top 10% for BW and DMI and the top 15% for RADG and SC.
- Her dam is a moderate, feminine Frontman 1141 daughter that has exceptional feet and udder quality.

Lot 156 AMDAHL MISS PRIDE 5159-881

BD: 02/09/18

Reg No: 19264737

Tattoo: 881

MUSGRAVE AVIATOR	KOUPALS B&B IDENTITY	CW
BVC AVIATOR 4007	MCATL FOREVER LADY 1429-138	33
BVC ROGUE PRIDE CC7 228	SYDGEN C C & 7	Marb
ANGUS BUSHES CONTAGIOUS 669	B V C ROGUE PRIDE	0.66
AMDAHL MISS PRIDE 5043-5159	KESSLERS FRONTMAN R001	RE
R K MISS DESIGN PRIDE 7	BUSHES FREEDOM GAL 9810	0.44
	BUSHES GRAND STAND	
	R K MISS EXT PRIDE 12	

CED	BW	WW	YW	SC	Milk	\$W	\$F	\$B
+11	-0.3	+40	+76	+0.92	+35	+51.01	+38.57	+123.72

BW: 65 Adj. WW: 665 WWR: 98

- This moderate, easy fleshing Aviator 4007 daughter offers longevity and efficiency along with exceptional calving ease. She ranks in the top 2% for Milk, top 4% for HP, top 10% for DMI and CEM, and the top 15% for CED.



LOT 156 - PATERNAL SISTER



LOT 158 - PATERNAL SISTER

Open Angus Heifers

Lot 159 AMDAHL ERICA 607-882

BD: 02/09/18

Reg No: 19264738

Tattoo: 882

MUSGRAVE AVIATOR	KOUPALS B&B IDENTITY	CW
BVC AVIATOR 4003	MCATL FOREVER LADY 1429-138	20
BVC LUCY TH 263	TC THUNDER 7514	Marb
ANGUS	BVC LUCY T 822	0.58
MOGCK FRONTMAN 1141	KESSLERS FRONTMAN R001	RE
AMDAHL ERICA FM 337-607	MOGCK ENTELLO 1446	0.49
AMDAHL'S ERICA 147DK-337	W H S LIMELIGHT 64V	
	D R ERICA 147	

CED	BW	WW	YW	SC	Milk	SW	SF	SB
+12	-1.2	+43	+76	+0.20	+19	+39.71	+39.97	+101.26

BW: 61 Adj. WW: 613 WWR: 90

- Amdahl Erica 882 is a feminine, low birth weight female that offers a well-balanced EPD resume. She ranks in the top 2% of the breed for CEM, top 5% for DMI and the top 10% for CED and BW.
- Her dam, Amdahl Erica 607 also is in the sale offering as Lot 164. Both of these females will be strong contributors to their future herds.



LOT 159 - PATERNAL SISTER

Lot 160 AMDAHL BLACKBIRD 6166-888

BD: 02/11/18

Reg No: 19264744

Tattoo: 888

MUSGRAVE AVIATOR	KOUPALS B&B IDENTITY	CW
AMDAHL'S AVIATOR 626	MCATL FOREVER LADY 1429-138	34
AMDAHL JD MISS MVP 026-4122	AMDAHL'S MVP 040	Marb
ANGUS	AMDAHL JD MISS ML 821 026	0.28
SK MR UPDATE 1	TOKACH UPDATE 9009	RE
AMDAHL BLKBRD UPDATE290-6166	S K MISS TRAVEL LOG ELBA 17	0.56
P A R HOMER'S BLACKBIRD 290	PAR DAKOTA HOMER 05	
	C R R FREIGHTLINER N281	

CED	BW	WW	YW	SC	Milk	SW	SF	SB
-2	+5.1	+63	+105	+0.90	+19	+45.33	+58.98	+106.95

BW: 83 Adj. WW: 693 WWR: 102

- Amdahl Blackbird 888 is a very feminine, highly efficient Amdahl Aviator 626 daughter. 888 offers an exciting, heavily influenced Amdahl pedigree along with well-balanced EPDs. 888 ranks in the top 10% of the breed for \$EN (which is an efficiency indicator that can be highly useful in selecting easy fleshing cattle).
- Her sire, Amdahl Aviator 626 is a 3/4 brother to Amdahl Rocketeer 636. He is one of the finest, calving ease bulls that also ranks in the top 2% of the breed for \$EN.



Lot 162 AMDAHL MISS AVIATOR6179-8113

BD: 02/21/18

Reg No: 19264762

Tattoo: 8113

MUSGRAVE AVIATOR	KOUPALS B&B IDENTITY	CW
BVC AVIATOR 4003	MCATL FOREVER LADY 1429-138	47
BVC LUCY TH 263	TC THUNDER 7514	Marb
ANGUS	BVC LUCY T 822	0.22
SK MR UPDATE 1	TOKACH UPDATE 9009	RE
AMDAHL MISS UPDATE 3140-6179	S K MISS TRAVEL LOG ELBA 17	0.55
AMDAH MISS MODE 272-3140	AMDAHL'S MODERATOR 829	
	P A R HEAVY BLAZE 272	

CED	BW	WW	YW	SC	Milk	SW	SF	SB
-3	+3.6	+59	+106	-0.12	+23	+49.68	+77.25	+138.44

BW: 81 Adj. WW: 750 WWR: 110

- Amdahl Miss Aviator 8113 offers femininity with high production traits.
- Her dam, Amdahl Miss Update 6179 is a highly efficient female that comes from a highly productive cow family.



We appreciate Caleb Limberg's hard work on the ranch!

Bred Angus Cows

Lot 163 AMDAHL MISS HICKOK 031-560

BD: 03/09/15

Reg No: 18328044

Tattoo: 560

CONNEALY CONSENSUS 7229
MILL BAR HICKOK 7242
MILL BAR BEMINDFUL MAID 6304

CONNEALY CONSENSUS
BLUE LILLY OF CONANGA 16
S A V FINAL ANSWER 0035
MILL BAR LADY DI 3400
O C C KANGA 886K
O C C DIXIE ERICA 867K
S A 928H HUNTER 48 255
S A 221 EMBLAZON 506 061

CW
22
Marb
0.62
RE
0.17

O C C PROTOTYPE 847P
AMDAHL MISS 778 031
S A 48 HUNTER 778 506

CED	BW	WW	YW	SC	Milk	\$W	\$F	\$B
+13	-1.0	+44	+74	+0.38	+24	+49.08	+19.64	+83.62

- Amdahl Miss Hickok 560 is a moderate Hickok 7242 daughter that is extremely well-made and feminine. We are excited to offer this unique female with a very appealing pedigree who is a very well-balanced female. She ranks in the top 4% of the breed for CED and the top 10% BW.
- Her dam, Amdahl Miss 031 is an extremely easy fleshing and highly productive OCC Prototype daughter.
- 560 is a half sister to Amdahl Erica Hickok 544 which is the number one EPD cow in the breed.
- Sells safe to Amdahl Rocketeer 636 due 2/27/19 (heifer calf).



LOT 163 - PATERNAL SISTER



Lot 164 AMDAHL ERICA FM 337-607

BD: 01/15/16

Reg No: 18513368

Tattoo: 607

KESSLERS FRONTMAN R001
MOGCK FRONTMAN 1141
MOGCK ENTELLO 1446
ISOK
W H S LIMELIGHT 64V
AMDAHL'S ERICA 147DK-337
D R ERICA 147

CONNEALY FRONT PAGE 0228
KESSLERS BELL 0024
MYTTY IN FOCUS
MOGCK ENTELLO 1724
MYTTY IN FOCUS
W H S PREDESTINED LASS 77T
D R BANDO 854
D R ERICA 821

CW
40
Marb
0.47
RE
0.64

CED	BW	WW	YW	SC	Milk	\$W	\$F	\$B
+8	+0.5	+56	+108	+2.27	+20	+49.08	+81.22	+139.82

- This sale feature, Amdahl Erica 607 is a very long bodied, deep ribbed Frontman 1141 daughter that is not only balanced in appearance but also EPD profile. She ranks in the top 1% of the breed for SC, top 5% for \$F, top 10% for YW and RADG, and top 15% for \$B.
- She also has a full sister selling as Lot 165.
- Sells safe to Connealy Treasure 7414 due 5/3/19.



Lot 165 AMDAHL'S ERICA 337-720

BD: 01/14/17

Reg No: 18948294

Tattoo: 720

KESSLERS FRONTMAN R001
MOGCK FRONTMAN 1141
MOGCK ENTELLO 1446

CONNEALY FRONT PAGE 0228
KESSLERS BELL 0024
MYTTY IN FOCUS
MOGCK ENTELLO 1724
MYTTY IN FOCUS
W H S PREDESTINED LASS 77T
D R BANDO 854
D R ERICA 821

CW
37
Marb
0.37
RE
0.63

W H S LIMELIGHT 64V
AMDAHL'S ERICA 147DK-337
D R ERICA 147

CED	BW	WW	YW	SC	Milk	\$W	\$F	\$B
+11	-1.0	+50	+94	+1.91	+25	+47.55	+57.86	+124.86

- Amdahl Erica 720 will be one that will certainly stand out in the pen come sale day. Her phenotype and structure are flawless along with an impressive EPD profile. 720 ranks in the top 3% of the breed for SC, top 10% for BW, top 15% for CED and RADG and the top 20% for \$YG.
- Her dam, Amdahl Erica 337 records a weaning ratio of 104 on her four calves.
- 720's full sister sells as Lot 164.
- Sells safe to Connealy Treasure 7414 due 5/13/19.

Bred Angus Cows

Lot 166 AMDAHL DIXIE ERICA 382-728

BD: 01/15/17	Reg No: 18948299	Tattoo: 728
KESSLERS FRONTMAN R001	CONNEALY FRONT PAGE 0228	CW
MOGCK FRONTMAN 1141	KESSLERS BELL 0024	37
MOGCK ENTELLO 1446	MYTTY IN FOCUS	Marb
CB BLOCK PARTY 156	MOGCK ENTELLO 1724	0.23
AMDAHL DIXIE ERICA 163-382	WERNER WAR PARTY 2417	RE
AMDAHL DIXIE ERICA 751W-163	CB 965 MAINLINE	0.55
	JAUER PICTURE PERFECT 43 682	
	O C C DIXIE ERICA 751W	

CED	BW	WW	YW	SC	Milk	SW	SF	SB
+7	-0.7	+47	+85	+1.08	+25	+46.96	+42.09	+113.59

- Amdahl Dixie Erica 728 is one of the easiest fleshing bred heifers that you will find anywhere. I am very excited about her mating with Conneally Treasure 7414, that will certainly make the type of females to keep you in the cattle business.
- Her dam sells as Lot 171. She records a weaning ratio of 103 on her four calves.
- Sells safe to Conneally Treasure due 4/5/19.

Lot 167 AMDAHL EMMA 142-739

BD: 01/16/17	Reg No: 18938558	Tattoo: 739
W H S LIMELIGHT 64V	MYTTY IN FOCUS	CW
AMDAHL'S HEAVY DUTY 323	W H S PREDESTINED LASS 77T	35
D R BLACKBIRD 133	S A V FINAL ANSWER 0035	Marb
H A R B WINDY 702 JH	D R BLACKBIRD 2511	0.53
D R EMMA 142	A A R REALLY WINDY 1205	RE
D R EMMA 2639	H A R B BLACK LADY 073 J H	0.66
	O C C NEUTON 713	
	D R QUEEN EMMA 8512	

CED	BW	WW	YW	SC	Milk	SW	SF	SB
+8	+1.8	+56	+92	+1.87	+27	+55.83	+50.72	+128.39

- Amdahl Emma 739 is a bigger framed yet very well-made Amdahl Heavy Duty 323 daughter. This mating of Heavy Duty with Conneally Treasure 7414 will surely compliment each other with performance and maternal power.
- Sells safe to Conneally Treasure 7414 due 4/13/19.

Lot 167a AMDAHL LADY 131-7143

BD: 02/27/17	Reg No: 18938592	Tattoo: 7143
S A V MERIT 0616	S A V MANDAN 5664	CW
HERBSTER LAUREL 466	CHAMPION HILL EMBLYNETTE5808	49
LIMESTONE MAY 8195	S A V 8180 TRAVELER 004	Marb
ANGUS S A V BISMARCK 5682	S A V MAY 2436	0.34
D R LADY 131	G A R GRID MAKER	RE
D R LADY 2610	S A V ABIGALE 0451	0.40
	T R RITO 656 OF 6277 6807	
	D R REVOLUTION LADY 5220D2	

CED	BW	WW	YW	SC	Milk	SW	SF	SB
+8	+1.5	+57	+107	+0.45	+25	+56.77	+62.26	+126.57

- Amdahls Lady 7143 is a long bodied Merit 466 daughter that offers exceptional maternal traits with unmatched fleshing ability. She ranks in the top 15% of the breed for HP, top 20% for CW and the top 25% for CED, YW and \$W.
- Her dam DR Lady 131 is a long bodied easy fleshing Bismarck 5682 daughter that records a weaning ratio of 105 on her 4 calves.
- Amdahls Lady 7143 sells safe to Conneally Treasure 7414, due 4/1/19.

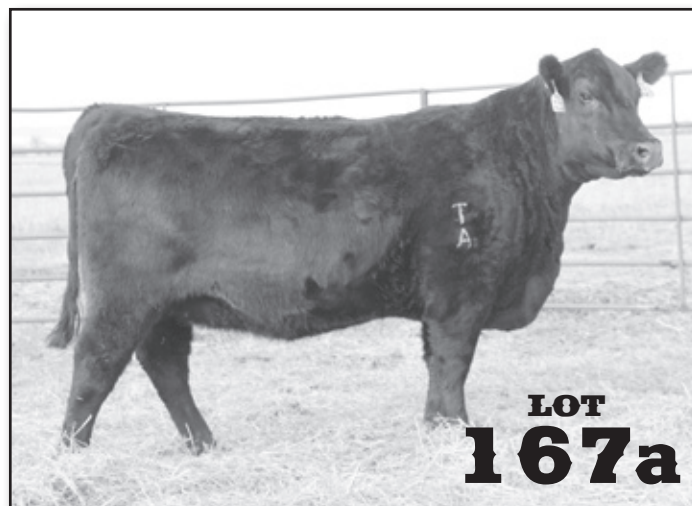

Lot 168 AMDAHL QUEEN GRANITE3101-675

BD: 02/16/16	Reg No: 18511612	Tattoo: 675
CONNEALY CONSENSUS 7229	CONNEALY CONSENSUS	CW
CONNEALY BLACK GRANITE	BLUE LILLY OF CONANGA 16	42
EURA ELGA OF CONANGA 9109	S A V BISMARCK 5682	Marb
ISOK CB BLOCK PARTY 156	EURA CAL OF CONANGA 56B	0.69
AMDAHL'S QUEEN B P 709-3101	WERNER WAR PARTY 2417	RE
AMDAHL HOMER QUEEN 531-709	CB 965 MAINLINE	0.47
	P A R HOMER 62	
	P A R HEAVY QUEEN RITO 531	

CED	BW	WW	YW	SC	Milk	SW	SF	SB
+7	+2.1	+60	+105	+1.00	+34	+68.83	+65.45	+137.49

- Amdahl Queen Granite is a beautiful and high producing Conneally Black Granite daughter that records a weaning ratio of 105 on her first calf which weaned off at a whopping 803 lbs for a 205 day weight. This is certainly one of the most maternal bred females to sell in the 2019 sale.
- Her maternal brother was sold in our 2018 sale and was selected by Doug and Mason Dietterle.
- Sells safe to Conneally Treasure 7414 due 3/27/19.



CONNEALY TREASURE 7414
SERVICE SIRE TO 164, 165, 166,
167, 167A, 168, 170



LOT 168 DAM: AMDAHL'S QUEEN B P 709-3101

Bred Angus Cows

Lot 169 AMDAHL PROMISE NEXT 716-658

BD: 02/10/16

Reg No: 18508798

Tattoo: 658

SYDGEN 928 DESTINATION 5420
PRAIRIE PRIDE NEXT STEP 2036
FLYING V MISS PRIDE 426



P A R HOMER 62
AMDAHL HOMERS PROMISE 72-716
PAR TRAVELING WESTWIND 72

B/R DESTINATION 727-928
SHADY BROOK ENTENSE 76D 29H
BOYD NEW DAY 8005
FLYING V PRIDE 1290
O C C HOMER 650H
P A R AMBUSH LASSIE 1DA
G A R TRAVELER 1489
P A R TRAVELING WESTWIND D30

CW
61
Marb
0.32
RE
0.44

CED	BW	WW	YW	SC	Milk	\$W	\$F	\$B
+7	+2.3	+57	+119	+0.00	+22	+52.26	+83.59	+151.80

- Amdahl Promise Next is an extremely deep-bodied female that goes back to some of the most longevity females to walk the place. 658 ranks in the top 2% of the breed for RADG and CW, top 4% for YW, top 5% for \$F and the top 10% for \$B.
- Sells safe to Amdahl Tour of Duty 6131 due 4/23/19.

Lot 170 AMDAHL MISS BLK PARTY 154-554

BD: 03/07/15

Reg No: 18325684

Tattoo: 554

WERNER WAR PARTY 2417
CB BLOCK PARTY 156
CB 965 MAINLINE



P A R HOMER 62
AMDAHL MISS HOMER62 2170-154
K S U MISS ALLIANCE 2170

CONNEALY ONWARD
BAAR USA LADY JAYE 489
WOODHILL MAINLINE
742 CB YIELD GRADE
O C C HOMER 650H
P A R AMBUSH LASSIE 1DA
SITZ ALLIANCE 6595
MISS LUCYS BOY K 8188

CW
37
Marb
0.46
RE
0.56

CED	BW	WW	YW	SC	Milk	\$W	\$F	\$B
-5	+4.8	+52	+98	+0.82	+30	+42.12	+73.85	+139.93

- This big framed Block Party 156 daughter comes from the very feminine and highly productive Homer cow family. Amdahl Miss Block Party 554 is a heavy milking, well-made female that has great feet and a perfect udder structure. She ranks in the top 1% of the breed for RADG, top 10% for DMI and \$F, top 15% for Milk, \$YG and \$Beef
- Sells safe to Connealy Treasure 7414 due 4/18/19.

Lot 171 AMDAHL DIXIE ERICA 163-382

BD: 03/20/13

Reg No: 17710854

Tattoo: 382

WERNER WAR PARTY 2417
CB BLOCK PARTY 156
CB 965 MAINLINE

JAUER PICTURE PERFECT 43 682
AMDAHL DIXIE ERICA 751W-163
O C C DIXIE ERICA 751W

CONNEALY ONWARD
BAAR USA LADY JAYE 489
WOODHILL MAINLINE
742 CB YIELD GRADE
O C C PICTURE PERFECT 738P
JAUER HOMER 1238 43
O C C TRANSFORMATION 680T
O C C DIXIE ERICA 727T

CW
45
Marb
0.34
RE
0.55

CED	BW	WW	YW	SC	Milk	\$W	\$F	\$B
+3	+1.5	+56	+97	+0.28	+26	+58.09	+51.76	+128.53

- 382 is the most easy fleshing, deep-bodied female to be offered in the 2019 sale. She records a weaning ratio of 103 on her four calves. Amdahl Dixie Erica 382 ranks in the top 15% of the breed for Carcass Weight and \$W, top 20% for HP and the top 25% for WW, YW, MW, Ribeye and \$B.
- Sells safe to Amdahl Rocketeer 636 due 3/24/19.



LOT 170 DAM:
AMDAHL MISS HOMER62
2170-154



BVC AVIATOR 4007
SERVICE SIRE TO LOTS: 172, 173, 174, 175, 178

Lot 172 AMDAHL DIXIE EMBLAZE 828 239

BD: 03/21/12

Reg No: 17448434

Tattoo: 239

S A 854E EMBLAZON 419 625
AMDAHL'S EMBAZON 0005
S A 1131 HERCULES 326 461

JAUER MODERATOR 297 523
AMDAHL DIXIE MODERATOR 828
JAUER HOMER 550 109

O C C EMBLAZON 854E
S A 888B BACKSTOP 625 4177
S A 941H HERCULES 1131 626
S A 217 HERO 461 906
O C C MODERATOR 825M
JAUER HELSMAN 784 297
O C C HOMER 650H
JAUER TRAVELDGE 550 327

CW
7
Marb
0.10
RE
0.09

CED	BW	WW	YW	SC	Milk	\$W	\$F	\$B
+5	+1.7	+37	+60	+0.61	+19	+36.99	+7.02	+34.66

- Amdahl Dixie Emblaze 239 starts off with production numbers that speak for themselves, recording a weaning ratio of 102 on her four calves. 239 has been a favorite by many who see her and her progeny. She is a beautiful Amdahl Emblazon 0005 daughter that ranks in the top 5% of the breed for \$EN.
- 239 sells safe to Aviator 4007 due 4/15/19.

Lot 173 AMDAHL MISS PRIDE 4616-564

BD: 03/10/15

Reg No: 18325265

Tattoo: 564

S00 LINE KODIAK 8073
BUSHES KODIAK LEAD 754
BUSHES BLACKBIRD GAL 8105

CARLSON 616 RITO 92759
R K MISS RITO PRIDE 4
R K MISS DIVIDEND PRIDE 9

HF KODIAK 5R
S00 LINE LASS 364P
WAR LEAD ON 4152 9029
BUSHES BLACKBIRD GAL 6565
RITO 616 OF 4820 6807
CARLSON STAMPEDE 2759
BUSHES TELLER
R K MISS AMTRACK PRIDE 7 A

CW
35
Marb
0.46
RE
0.29

CED	BW	WW	YW	SC	Milk	\$W	\$F	\$B
-1	+2.6	+58	+91	+0.77	+21	+47.76	+49.94	+123.39

- Amdahl Miss Pride is a larger framed HF Kodiak granddaughter that is a very docile and feminine female that has exceptional mothering traits.
- Sells safe to Amdahl Aviator 4007 due 3/22/19.

Bred Angus Cows

Lot 174 AMDAHL'S REMARKABULL 5134

BD: 04/06/15

Reg No: 18327680

Tattoo: 5134

O C C MITCHELL 831M	O C C HUNTER 928H	CW
O C C REMARKABULL 937R	O C C ERICA LASSIE 839J	13
O C C DIXIE ERICA 801M	O C C JOKER 620J	Marb
AKERS MISSING LINK 9603	O C C DIXIE ERICA 907C	0.23
PAR MITCHELL'S LINK 303	O C C MISSING LINK 830M	RE
P A R MITCHELL'S BEXTER 80	O C C BLACKBIRD 736K	0.19
	O C C MITCHELL 831M	
	PAR QUEEN DOLLY 575	

CED	BW	WW	YW	SC	Milk	SW	SF	SB
+6	-0.5	+46	+78	+0.26	+14	+41.05	+27.38	+53.97

- Amdahl Remarkabull 5134 has a loaded OCC pedigree and records a weaning ratio of 104 on her two calves. She ranks in the top 10% of the breed for \$EN and the top 15% for BW.
- Sells safe to Amdahl Aviator 4007 due 3/17/19.



LOT 175 - MATERNAL BROTHER



LOT 175 DAM: AMDAHL DIXIE 7402 014
SERVED IN OUR DONOR PROGRAM

Lot 175 AMDAHL DIXIE UPDATE 014-6173

BD: 03/31/16

Reg No: 18509128

Tattoo: 6173

TOKACH UPDATE 9009	SITZ UPWARD 307R	CW
SK MR UPDATE 1	TOKACH BLACK LADY 4100	14
S K MISS TRAVEL LOG ELBA 17	CARLSON 004 TRAVEL LOG 513	Marb
O C C LINEBRED 661L	S K MISS STRATEGY ELBA 10	-0.03
AMDAHL DIXIE 7402 014	O C C HOMER 650H	RE
JAUER 173 ANCHOR 2011 7402	O C C DIXIE ERICA 686J	0.51
	JAUER 8214 ANCHOR 889 173	
	JAUER 077 GLADIATOR 982 2011	

CED	BW	WW	YW	SC	Milk	SW	SF	SB
+12	-1.6	+38	+73	+0.20	+21	+36.88	+35.44	+55.55

- Amdahl Dixie Update 6173 is a very efficient, low birth EPD female. She ranks in the top 3% of the breed for BW, top 10% for CED and the top 15% for DMI and \$YG.
- Her dam, Amdahl Dixie 014 served in our donor program and has ten daughters and granddaughters retained in the herd.
- Her maternal brother sells as Lot 29.
- Sells safe to Amdahl Aviator 4007 due 3/10/19.

Lot 176 SK MISS O'REILLY ERICA 24

BD: 02/12/14

Reg No: 17990080

Tattoo: 1012

VIN-MAR O'REILLY FACTOR	S A V FINAL ANSWER 0035	CW
BUSHES SURE REWARD 27	VIN-MAR EDELLA 2827	38
BUSHES BLACKBIRD GAL 6577	LEMMON NEWSLINE C804	Marb
TOKACH IN FOCUS 8083	BUSHES GAL EQUATOR 133	0.06
S T MISS FOCUS ERICA 20C	MYTTY IN FOCUS	RE
R K MISS FAMOUS ERICA 24	TOKACH BLACKBIRD 6074	0.43
	KOUPALS B&B FAMOUS 0012	
	R K MISS FAME ERICA 5	

CED	BW	WW	YW	SC	Milk	SW	SF	SB
+3	+2.0	+58	+104	+1.39	+23	+50.04	+68.49	+108.65

- This long-bodied, heavy milking Sure Reward daughter has been a very high producing female. She records a weaning ratio of 108 on her three calves. Her bull calf from this year, Amdahl Epic 8122 earned a 205 day weight of 844 lbs for a weaning ratio of 110.
- We are certain that the new owners will be very pleased and impressed with the mating of her and Amdahl Rocketeer 636.
- Sells safe to Amdahl Rocketeer 636 due 3/20/19.

Lot 177 SK MISS DESIGN ERICA 65

BD: 02/23/14

Reg No: 18302643

Tattoo: 1023

BON VIEW NEW DESIGN 878	B/R NEW DESIGN 036	CW
TOKACH NEW DESIGN 7067	BON VIEW GAMMER 85	10
TOKACH BLACKBIRD 4017	VERMILION DATELINE 7078	Marb
CARLSON 3185 BANDO 5991	TOKACH BLACKBIRD 1841	0.34
R K MISS BANDO ERICA 19	CARLSON 598 BANDO 3185	RE
R K MISS SPADE ERICA 11 A	CARLSON BULL DURHAM 991	0.15
	CARLSON SPADE HI TOP 7493	
	R K MISS SLICK ERICA 19	

CED	BW	WW	YW	SC	Milk	SW	SF	SB
-1	+3.0	+45	+83	+1.12	+7	+14.39	+46.20	+67.95

- 1023 is a moderate, great uddered New Design 878 granddaughter. She ranks in the top 10% of the breed for \$EN and RADG and the top 20% for SC, CEM and MH.
- Sells safe to Amdahl Tour of Duty 6131 due 3/24/19.

Lot 178 ST MISS HOT FLASH BLACKBIRD

BD: 03/12/10

Reg No: 17437975

Tattoo: 0515

MYTTY IN FOCUS	S A F FOCUS OF E R	CW
TOKACH IN FOCUS 8083	MYTTY COUNTLESS 906	16
TOKACH BLACKBIRD 6074	HYLINE RIGHT TIME 338	Marb
BUSHES HOTFLASH	TOKACH BLACKBIRD 6677	0.64
R K MISS HOT FLASH BLKBD 14	BUSHES NEWSFLASH	RE
R K MISS STAR BLACKBIRD 17	BUSHES NORTHERN TRAVELER 210	0.44
	ELM VIEWS LONE STAR 41W	
	RK MS PINE DRIVE BLACKBIRD 8	

CED	BW	WW	YW	SC	Milk	SW	SF	SB
+2	+1.5	+34	+75	+0.48	+22	+25.80	+38.07	+89.95

- This highly proven Mitty In Focus granddaughter is an easy fleshing female that records a weaning ratio of 100 on her six calves. She has five daughters and granddaughters in the herd.
- This deep bodied female mated up with Aviator 4007 will surely give you the pounds and fleshing ability that you desire.
- Sells safe to Amdahl Aviator 4007 due 3/12/19.

Open Hereford Heifers

Lot 179 TA L1 DOMINETTE 832F

BD: 01/23/18	Reg No: 43966448	Tattoo: 832
CL 1 DOMINO 9122W 1ET	CL 1 DOMINO 732T	Act. BW
CL 1 DOMINO 215Z	CL 1 DOMINETTE 475P	81
CL 1 DOMINETTE 055X	CL 1 DOMINO 860U	Adj. 205
HH ADVANCE 9027W	CL 1 DOMINETTE 7136T 1ET	663
KB L1 DOMINETTE 1156Y	L1 DOMINO 0357I	
KB L1 DOMINETTE 551R	HH MISS ADVANCE 6074S	
	CL 1 DOMINO 3138N 1ET	
	KB L1 DOMINETTE 334	

CED	BW	WW	YW	MM	M&G	SC	REA	Marb	CHB
6.3	2.4	58	98	23	52	1.1	0.32	0.19	92

- TA L1 Dominette 832F is a long-bodied female with extra natural thickness and great pigment. She has certainly been one of my personal favorites from the summer pasture until now. She is the highest weaning weight heifer in our 2018 Hereford calf crop.
- Her dam, KB L1 Dominette 1156 is a heavy milking female that has produced many top bulls in past sales. She has five daughters and granddaughters retained in the herd.
- 832F's sire, CL1 Domino 215Z sires the type of cattle that are heavily sought after and this female is no exception.

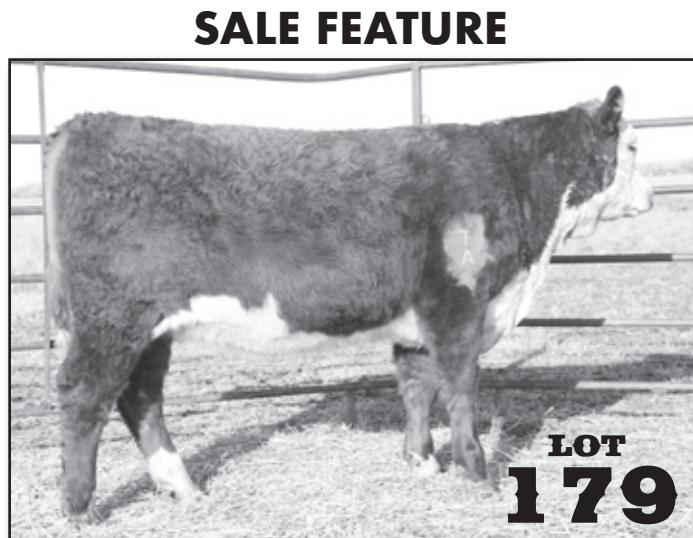

THE BEST OPEN HEIFER TO BE OFFERED IN THIS YEAR'S SALE
GREAT SHOW HEIFER PROSPECT.

Lot 180 TA L1 DOMINETTE 851F

BD: 01/30/18	Reg No: 43966459	Tattoo: 851
CL 1 DOMINO 862U	CL 1 DOMINO 637S 1ET	Act. BW
CL 1 DOMINO 2215Z 1ET	CL 1 DOMINETTE 5131R	83
CL 1 DOMINETTE 5142R	CL1 DOMINO 1172L	Adj. 205
OXH DOMINO 2341	CL 1 DOMINETTE 810H	577
L1 DOMINETTE 4136P	CL 1 DOMINO 5131E	
OXH CRYSTAL 2258	OXH ROXI 4175	
	JNHR DIAMOND ET 4148	
	OXH VICKI 5004	

CED	BW	WW	YW	MM	M&G	SC	REA	Marb	CHB
4.1	3.5	45	79	28	51	0.8	0.28	-0.02	107

- Dominette 851F is out of one of the landmark cows of the Baker Hereford Ranch, L1 Dominette 4136P. This AI heifer, 851F is a great opportunity to get in on the CL 1 Domino 2215Z bloodline. This young female will certainly add longevity and solid production traits to her future home.

Lot 182 TA L1 DOMINETTE 888F

BD: 03/07/18	Reg No: 43963911	Tattoo: 888
CL 1 DOMINO 860U	CL 1 DOMINO 637S 1ET	Act. BW
CL 1 DOMINO 269Z 1ET	CL 1 DOMINETTE 5142R	82
CL 1 DOMINETTE 759T 1ET	CL 1 DOMINO 590R	Adj. 205
CL 1 DOMINO 2215Z 1ET	CL1 DOMINETTE 193L	674
MONTANA MISS TA 518C	CL 1 DOMINO 862U	
MONTANA MISS 208Z	CL 1 DOMINETTE 5142R	
	CL 1 DOMINO 849U	
	MONTANA MISS 0147X	

CED	BW	WW	YW	MM	M&G	SC	REA	Marb	CHB
0.8	3.7	55	93	30	57	0.9	0.31	-0.07	91

- Dominette 888F is out of the most prolific cow families on the ranch and made a lasting impact in the Baker Program. She is a young promising female out of the highly proven CL 1 Domino 269Z.

Lot 181 TA L1 DOMINETTE 824F

BD: 01/19/18	Reg No: 43967206	Tattoo: 824
HH ADVANCE 2005Z	L1 DOMINO 08469	Act. BW
KB L1 DOMINO 504C ET	HH MISS ADVANCE 8009U	80
CL 1 DOMINETTE 7136T 1ET	L1 DOMINO 89006I	Adj. 205
CL 1 DOMINO 2121Z	CL 1 DOMINETTE 273M 1ET	623
TA L1 DOMINETTE 645D	CL 1 DOMINO 9122W 1ET	
L1 DOMINETTE 4136P	CL 1 DOMINETTE 924W 1ET	
	OXH DOMINO 2341	
	OXH CRYSTAL 2258	

CED	BW	WW	YW	MM	M&G	SC	REA	Marb	CHB
4.0	2.4	47	76	24	48	0.9	0.28	0.17	91

- This young promising female is well made and very balanced in her EPD profile. She is out of KB L1 Domino 504C ET which offers exceptional thickness and moderate frame that he puts into his offspring. 824 will certainly be a highly productive female that will benefit her future herd greatly.

Lot 183 TA L1 DOMINETTE 857F

BD: 02/04/18	Reg No: 43963883	Tattoo: 857
CL 1 DOMINO 216Z 1ET	CL 1 DOMINO 860U	Act. BW
CL1 DOMINO 4168B 1ET	CL 1 DOMINETTE 759T 1ET	77
CL 1 DOMINETTE 7136T 1ET	L1 DOMINO 89006I	Adj. 205
KB L1 DOMINO 0186X	CL 1 DOMINETTE 273M 1ET	607
KB L1 DOMINETTE 3105 A	HH ADVANCE 6001S	
MONTANA MISS 1144Y	MONTANA MISS 389	
	CL 1 DOMINO 795T 1ET	
	MONTANA MISS 657	

CED	BW	WW	YW	MM	M&G	SC	REA	Marb	CHB
4.3	2.7	52	87	26	52	0.9	0.34	0.07	105

- Dominette 857F is a moderate easy fleshing female out of the great CL 1 Domino 4168B. Her mother, KB L1 Dominette 3105A is one of my personal favorites, not just for her appearance, but also for her production.

Hereford Females

Lot 184 TA L1 DOMINETTE 849F

BD: 01/28/18	Reg No: 43921970	Tattoo: 849
HH ADVANCE 2005Z	L1 DOMINO 08469	Act. BW
KB L1 DOMINO 504C ET	HH MISS ADVANCE 8009U	83
CL 1 DOMINETTE 7136T 1ET	L1 DOMINO 890061	Adj. 205
	CL 1 DOMINETTE 273M 1ET	637
	CL 1 DOMINO 9122W 1ET	
CL 1 DOMINO 2121Z	CL 1 DOMINETTE 924W 1ET	
TA L1 DOMINETTE 650D	KB L1 DOMINO 454P	
MONTANA MISS 282Z	MONTANA MISS 520R	

CED	BW	WW	YW	MM	M&G	SC	REA	Marb	CHB
2.6	2.7	53	83	26	53	1.1	0.28	0.18	85

- Another very attractive KB L1 Domino 504C ET daughter that is also a granddaughter of the great CL 1 Dominette 7136T. 7136T is arguably one of the most influential cows of the decade. 849F will contribute highly to her future herd. This is a great opportunity to put together a couple of young females that will compliment any herd.

Lot 186 KB L1 DOMINETTE 194Y

BD: 02/07/11	Reg No: 43179158	Tattoo: 194
CL 1 DOMINO 477P	CL 1 DOMINO 9126J 1ET	
CL 1 DOMINO 795T 1ET	CL 1 DOMINETTE 839H	
CL 1 DOMINETTE 258M	HH ADVANCE 8093H	
	CL 1 DOMINETTE 0113K 1ET	
JA L1 DOMINO 9213	CL 1 DOMINO 484	
KB L1 DOMINETTE 356	JA L1 DOMINETTE 6554	
KB L1 DOMINETTE 065	IH 2110 DOMINO 6249	
	KB L1 DOMINETTE 733	

CED	BW	WW	YW	MM	M&G	SC	REA	Marb	CHB
3.6	3.1	50	75	23	48	0.6	0.20	0.07	96

- This long, deep bodied female by CL 1 DOMINO 795T will add lots of phenotype, udder quality, and maternal traits to her offspring. Her dam KB L1 DOMINETTE 356 goes back to some of the most proven and productive females from the Baker genetics. She is certainly a sale feature.
- She sells safe bred to TA L1 Domino 758, due 4/15/19.

Lot 187 TA L1 DOMINETTE 625D

BD: 02/16/16	Reg No: 43672462	Tattoo: 625
CL 1 DOMINO 9122W 1ET	CL 1 DOMINO 732T	
CL 1 DOMINO 2121Z	CL 1 DOMINETTE 475P	
CL 1 DOMINETTE 924W 1ET	CL 1 DOMINO 637S 1ET	
	CL 1 DOMINETTE 440P 1ET	
HH ADVANCE 1207Y	HH ADVANCE 7034T ET	
KB L1 DOMINETTE 3157 A	HH MISS ADVANCE 6054S	
KB L1 DOMINETTE 1196Y	CL 1 DOMINO 849U	
	KB L1 DOMINETTE 991W	

CED	BW	WW	YW	MM	M&G	SC	REA	Marb	CHB
-0.8	5.0	61	99	28	59	1.3	0.35	0.12	100

- TA L1 Dominette 625D is surely one of the finest bred females to sell. She is a great daughter out of CL 1 Domino 2121Z. Her dam KB L1 Dominette 3157A has been one of the most consistent producers in our Hereford herd. 625D is a great opportunity to get in on some of the finest line breeding in the country.
- She sells safe bred to HH Advance 2158Z, due 3/25/19.

Selling one of our Hereford Donors as a Sale Feature!

Lot 185 KB L1 DOMINETTE 376 A

BD: 01/30/13	Reg No: 43369700	Tattoo: 376
HH ADVANCE 7034T ET	L1 DOMINO 03571	
HH ADVANCE 1207Y	HH MISS ADVANCE 1088L	
HH MISS ADVANCE 6054S	CL 1 DOMINO 320N	
	HH MISS ADVANCE 4053P	
CL 1 DOMINO 795T 1ET	CL 1 DOMINO 477P	
KB L1 DOMINETTE 167Y	CL 1 DOMINETTE 258M	
KB L1 DOMINETTE 6136	KB L1 DOMINO 218	
	KB L1 DOMINETTE 582	

CED	BW	WW	YW	MM	M&G	SC	REA	Marb	CHB
4.9	5.2	60	94	27	57	1.4	0.38	0.07	114

- This is truly one of the elite sale attractions and has been one of the favorite females in the Amdahl program. Dominette 376A has served in our donor program and has 3 sons selling in this 2019 sale.
- 376A has certainly left her mark in the Amdahl program and has 8 daughters and granddaughters retained in the herd. We are excited about her future progeny in both our herd and her future herd. She is a deep bodied perfect uddered female out of the great HH Advance 1207. She is mated with the top selling bull from our 2017 sale, KB L1 DOMINO 623, which will make an exciting genetic package. She has a calf at side that will be weaned off in April and then she will be delivered. We will work with the new owner to make arrangements to fit their schedule.
- She sells safe bred to KB L1 Domino 623, due 9/1/19.



Lot 188 TA L1 DOMINETTE 641D

BD: 02/29/16	Reg No: 43672482	Tattoo: 641
CL 1 DOMINO 9122W 1ET	CL 1 DOMINO 732T	
CL 1 DOMINO 2121Z	CL 1 DOMINETTE 475P	
CL 1 DOMINETTE 924W 1ET	CL 1 DOMINO 637S 1ET	
	CL 1 DOMINETTE 440P 1ET	
CL 1 DOMINO 795T 1ET	CL 1 DOMINO 477P	
KB L1 DOMINETTE 194Y	CL 1 DOMINETTE 258M	
KB L1 DOMINETTE 356	JA L1 DOMINO 9213	
	KB L1 DOMINETTE 065	

CED	BW	WW	YW	MM	M&G	SC	REA	Marb	CHB
2.9	2.7	52	75	25	51	1.0	0.28	0.18	97

- 641D is a well made deep bodied female that offers 2nd to none udder quality. Her dam also sells as Lot 186. This is a great opportunity to put together some females that will help improve any herd.
- She sells safe bred to TA L1 Domino 758, due 2/25/19.

Bred Hereford Cows

Lot 189 TA L1 DOMINETTE 515C

BD: 01/31/15 Reg No: 43598322 Tattoo: 515

CL 1 DOMINO 9122W 1ET	CL 1 DOMINO 732T
CL 1 DOMINO 2121Z	CL 1 DOMINETTE 475P
CL 1 DOMINETTE 924W 1ET	CL 1 DOMINO 637S 1ET
	CL 1 DOMINETTE 440P 1ET
HH ADVANCE 9027W	L1 DOMINO 03571
KB L1 DOMINETTE 1156Y	HH MISS ADVANCE 6074S
KB L1 DOMINETTE 551R	CL 1 DOMINO 3138N 1ET
	KB L1 DOMINETTE 334

CED	BW	WW	YW	MM	M&G	SC	REA	Marb	CHB
6.4	2.2	50	87	27	52	1.2	0.28	0.21	93

- 515C is another long bodied female with a perfect udder and very sound feet. She is a daughter of the highly proven CL 1 DOMINO 2121Z which was one of the top selling bulls in the 2013 Cooper Sale. Her dam KB L1 Dominette 1156Y is a heavy milking, highly productive female that always has an outstanding calf at weaning time.
- She sells safe bred to HH Advance 2158Z, heifer calf due 2/19/19.

Lot 190 TA L1 DOMINETTE 527C

BD: 02/19/15 Reg No: 43618895 Tattoo: 527

CL 1 DOMINO 9122W 1ET	CL 1 DOMINO 732T
CL 1 DOMINO 2121Z	CL 1 DOMINETTE 475P
CL 1 DOMINETTE 924W 1ET	CL 1 DOMINO 637S 1ET
	CL 1 DOMINETTE 440P 1ET
HH ADVANCE 6001S	CL 1 DOMINO 206M
KB L1 DOMINETTE 1200Y	HH MISS ADVANCE 1088L
KB L1 DOMINETTE 678	KB L1 DOMINO 450P
	KB MISS CENTURION 283

CED	BW	WW	YW	MM	M&G	SC	REA	Marb	CHB
-0.1	4.4	50	82	25	50	1.1	0.27	0.16	105

- TA L1 Dominette 527C is one of our personal favorites for her production and phenotype. Her sire CL 1 DOMINO 2121Z certainly shows off what he can do in 527!
- She sells safe bred to HH Advance 2158Z, heifer calf due 2/21/19.

Lot 191 TA L1 DOMINETTE 557C

BD: 10/06/15 Reg No: 43634071 Tattoo: 557

CL 1 DOMINO 592R 1ET	CL 1 DOMINO 9126J 1ET
KB L1 DOMINO 0102X	CL 1 DOMINETTE 974J
KB L1 DOMINETTE 616	KB L1 DOMINO 426P
	KB DOMINETTE 421P
JA L1 DOMINO 6002S	GB L1 DOMINO 935C
KB L1 DOMINETTE 803U	JA L1 DOMINETTE 9203
KB L1 DOMINETTE 622	KB L1 DOMINO 450P
	KB L1 DOMINETTE 827

CED	BW	WW	YW	MM	M&G	SC	REA	Marb	CHB
-3.7	4.9	38	66	21	40	0.9	0.11	0.09	99

- Dominette 557C is a well made female by KB L1 DOMINO 0102X. She offers great udder structure with sound feet.
- Her dam KB L1 Dominette 803U served in our donor program and has many daughters and granddaughters retained in our herd.
- She sells safe bred to HH Advance 2158Z, heifer calf due 2/19/19.

Lot 192 KB L1 DOMINETTE 3105 A

BD: 02/07/13 Reg No: 43369772 Tattoo: 3105

HH ADVANCE 6001S	CL 1 DOMINO 206M
KB L1 DOMINO 0186X	HH MISS ADVANCE 1088L
MONTANA MISS 389	HH ADVANCE 0072K
	MONTANA MISS 1128
CL 1 DOMINO 795T 1ET	CL 1 DOMINO 477P
MONTANA MISS 1144Y	CL 1 DOMINETTE 258M
MONTANA MISS 657	CL 1 DOMINO 417P
	MONTANA MISS 429P

CED	BW	WW	YW	MM	M&G	SC	REA	Marb	CHB
4.0	4.0	58	91	22	51	1.1	0.41	0.15	108

- Dominette 3105A is a highly productive daughter out of KB L1 DOMINO 0186X. She is exceptional, both in appearance and her EPD profile. She has been an outstanding producer and has an open heifer that sells as Lot 183.
- She sells safe bred to CL 1 Domino 6104, heifer calf due 2/28/19.

Lot 193 KB L1 DOMINETTE 323 A

BD: 01/16/13 Reg No: 43415066 Tattoo: 323

CL 1 DOMINO 849U	CL 1 DOMINO 648S
KB L1 DOMINO 121Y	CL 1 DOMINETTE 591R 1ET
KB L1 DOMINETTE 945W	HH ADVANCE 5104R
	KB L1 MARKETTE 243
HH ADVANCE 9027W	L1 DOMINO 03571
KB L1 DOMINETTE 1110Y	HH MISS ADVANCE 6074S
KB L1 DOMINETTE 334	CL 1 DOMINO 484
	KB L1 DOMINETTE 9100

CED	BW	WW	YW	MM	M&G	SC	REA	Marb	CHB
-0.2	3.3	49	79	23	47	1.0	0.03	0.11	82

- Dominette 323A is a long bodied female by KB L1 DOMINO 121Y that was highly used in the Baker program for years. She is a highly proven producer with a great udder and sound feet.
- She sells safe bred AI to CL 1 Domino 6092, heifer calf due 2/18/19.

Lot 194 KB L1 DOMINETTE 772T

BD: 01/24/07 Reg No: 42784454 Tattoo: 772

CL 1 DOMINO 9126J 1ET	HH ADVANCE 767G 1ET
CL 1 DOMINO 592R 1ET	CL 1 DOMINETTE 490
CL 1 DOMINETTE 974J	HH ADVANCE 629F
	CL 1 DOMINETTE 543E
JH MARK 9454 1ET	JD BIG ARTHUR 180
KB L1 MARKETTE 243	IMR L1 MARKETTE 6062
KB L1 DOMINETTE 827	HH ADVANCE 6046F
	SL MISS DOMINA 003

CED	BW	WW	YW	MM	M&G	SC	REA	Marb	CHB
3.8	0.0	35	52	25	42	0.4	0.11	0.20	88

- Dominette 772T is a highly proven CL 1 Domino 592R daughter that goes back to some of the most proven horned Hereford genetics in the country. Her dam KB L1 Markette 243 served in our donor program and had many top performing bulls and females in past years.
- She sells safe bred to HH Advance 2158Z due 4/2/19.

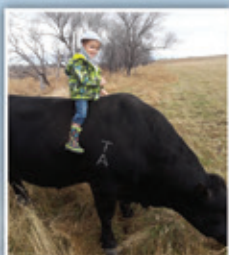

Amdahl

Angus & Hereford

21747 Coyote Lane
Piedmont, SD 57769

Jim Baker Herefords

PRESORTED
FIRST CLASS
U.S. POSTAGE

PAID
PERMIT NO. 618
RAPID CITY, SD

Address Service Requested

**Saturday,
February 9, 2019**

Selling: **85 ANGUS BULLS**
58 HEREFORD BULLS
20 ANGUS OPEN HEIFERS
17 ANGUS BRED FEMALES
10 HEREFORD BRED FEMALES
6 OPEN HEREFORD HEIFERS
3 ANGUS PREGNANCIES
1 HEREFORD DONOR COW

