

# **BAKER**

## **Hereford Ranch**



Lot 48

*Thank you for 69  
Years in the Hereford  
Business!*

## **DISPERSAL**

### **OCTOBER 1st, 2014**

**12:30 PM MDT at the ranch  
Rapid City, South Dakota**

**[www.BakerHerefords.com](http://www.BakerHerefords.com)**

# DONOR COWS



## **MONTANA MISS 310**

Dam of Lot 49 (1102), Lot 58 (224), Lot 88 (239), Lot 125 (391)  
and herd bull, KB L1 Domino 842U.  
Owned by Bob Gregory.



## **KB L1 DOMINETTE 860U**

Dam of Lot 86 (236) and Lot 136 (3136).  
Owned by Sandra Martsching.



## **MONTANA MISS 760T**

Dam of Lot 15 (9129W), Lot 37 (094),  
Lot 89 (240) and Lot 126 (395).  
Owned by Sandra Martsching.



## **KB L1 DOMINETTE 945W**

Dam of Lot 7 (121Y), Lot 76 (211) and Lot 134 (3134).  
945W sold for \$19,000 in our 2011 sale.  
Owned by Sandra Martsching.



## **MONTANA MISS 626**

Dam of Lot 25 (255), Lot 87 (238) and Lot 132 (3132).  
Owned by Sandra Martsching.



## **KB L1 DOMINETTE 879U**

Dam of Lot 124 (390). 879U sold for \$17,500 in our 2011 sale.  
Owned by Bruce Anderson.

**69 Years in the Making...**

# **BAKER** Complete Dispersion

**Hereford Ranch**

Sale will be broadcast online at  
[www.liveauctions.tv](http://www.liveauctions.tv)

**Wednesday, October 1, 2014**

**Rapid City, South Dakota**

Sale at the Ranch — Sale Time: 12:30 (Mountain)

*Complimentary Lunch Will Be Served*

**Auctioneer: Joe Goggins**

**406-861-5664**

**176 FEMALES SELL**

**11 Fall Calving Cows • 75 Spring Calving Cows**

**40 Bred Heifers • 10 Fall 2013 Open Heifers**

**40 Fall and Spring Heifer Calves**

**Plus 19 Herd Bulls**

Sale managed by:



Art Handel  
605-391-8233 (cell)  
[handelhereford@aol.com](mailto:handelhereford@aol.com)

Marc Hotchkiss  
605-490-1513 (cell)  
605-866-4495 (office)  
[marc@herefordamerica.com](mailto:marc@herefordamerica.com)

Baker Hereford Ranch  
Semen Inventory  
For sale by private treaty  
See pages 56 & 57  
for the full listing.

**FINAL BULL SALE**  
**February 14, 2015**

Catalog by Hereford America

# **BAKER**

**Hereford Ranch**

P.O. Box 2769  
Rapid City, SD 57709

**Jim: 605-923-2925**  
**Cell: 605-381-9519**  
E-mail: [jkbaker@rap.midco.net](mailto:jkbaker@rap.midco.net)  
**Jeff : 605-923-5632**  
**Cell: 605-381-2444**  
E-mail: [lbaker5632@msn.com](mailto:lbaker5632@msn.com)



*Marc Hotchkiss, Art Handel, George Yorba.*

**[www.bakerherefords.com](http://www.bakerherefords.com)**

Videos are posted on our website.

**TERMS & CONDITIONS:** Terms of the sale are cash, check or other terms agreed to in writing between seller, buyer and sale manager, payable immediately upon conclusion of the sale before animals will be moved. Sale Manager reserves the right to require a certified check as settlement before releasing any cattle

**PURCHASER'S RISK:** All animals are the seller's risk prior to their sale and become property of the purchaser as soon as declared sold by the auctioneer. **ALL SALES FINAL.**

**BIDDING:** Any disputes or challenges regarding bids or tie bids will be settled by the auctioneer and his decision will be final.

**CERTIFICATE OF REGISTRY:** A certificate of registry for each animal will be transferred to the buyer at the seller's expense.

**ANNOUNCEMENTS:** Any errors or changes in information contained in the catalog will be announced from the block and such announcements shall take precedence over the information contained herein.

**LIABILITIES:** All persons who attend the sale do so at their own risk. The seller, auction facility and sale manager assume no liability for any accidents that may occur. Neither does the seller, auction facility or sale manager assume liability for the loss or injury to livestock due to theft, mysterious disappearance, sickness, improper handling or Act of God. It is to be clearly understood that the sale manager and its representatives act only as a medium between the buyer and the seller. They are not responsible in any way for the failure on the part of the buyer and seller to live up to their obligations or for the truth of any warranties or representation, express or implied. Neither does the sale manager assume any financial obligations to collect or to enforce collection of monies between parties. Any legal action, that may in exceptional cases be taken, must be between the buyer and the seller. This catalog has been prepared by the sale manager and Hereford America from pedigrees and information supplied by sources deemed reliable, however, the sale manager & Hereford America will in no way guarantee the pedigrees of the animals selling or data included in this catalog. Any exceptions taken are between the buyer and the seller.

**CONTRACT:** The above terms and conditions of sale shall constitute a contract between the buyer and seller of each animal and shall be equally binding upon both. Each sale or resale of an animal constitutes a separate transaction.

**CONFERENCE CALL BIDDING:** We are offering conference call bidding on sale day.

**Pre-register to bid:** Please call Art Handel at 605-391-8233 prior to sale day to register for a buyer number. (You may call several days in advance to pre-register.)

To register on sale day call 605-244-9066 between the hours of 9 and 11 AM (Mtn. Time). All Conference Call Bidders must be approved by 11:00 AM in order to bid.

The conference call number on sale day for bidding is 605-244-9066, password code when prompted: 21368.

**VIDEO AUCTION:** The sale will be conducted with a live auction, however, sale cattle will not be run through the ring. They will be shown on three large video screens in the Baker sale ring. All cattle will be on display in pens.

**INTERNET BIDDING:** Absentee bidders who wish to utilize the internet may bid online at [www.liveauctions.tv](http://www.liveauctions.tv). Please register online in advance of the sale.

**HERD HEALTH:** All current sires are tested I.E. free. We have tested all cows that could be possible carriers. All cows in the sale, to the best of our knowledge, are I.E. free. All bulls selling are tested free of trichomoniasis. Health management through Dr. Bill Hines. Every precaution has been taken to ensure vaccinations are current. Health of herd is excellent and scheduled vaccines are regularly given.

**Airlines:**

Rapid City is served by United, American, Delta and Allegiant Airlines.

**Hotels:**

Rapid City has a wide variety of hotel accommodations. However, with several other events in the area it is advisable to call early for reservations. Following are several hotels which are close to the ranch:

**Ramkota Best Western** 605-343-8550

2111 N. LaCrosse St., Rapid City, SD

(ask for Baker Hereford Sale rate - \$89)

**America's Best Value Inn** 605-343-5434

620 Howard St., Rapid City, SD

(ask for Baker Hereford Sale rate - \$59-\$69)

**Other Hotels:**

- Country Inn and Suites 866-914-9276, 605-394-0017
- Super 8 (LaCrosse St.) 605-348-8070
- Holiday Inn Ex. (Disk Dr.) 888-897-0088, 605-355-9090
- Hilton Garden Inn (new) 605-791-9000
- Days Inn (LaCrosse St.) 605-348-8410
- Grand Gateway Hotel 605-342-8853
- AmericInn 866-914-9276, 605-343-8424
- Hampton Inn 605-348-1911
- Ramada Black Hawk 605-787-4844
- LaQuinta Inn 866-914-9276, 605-718-7000
- Fairfield Inn 605-718-9600
- Comfort Suites 605-791-2345 (N. Elk Vale Rd.)
- Quality Inn 605-342-3322

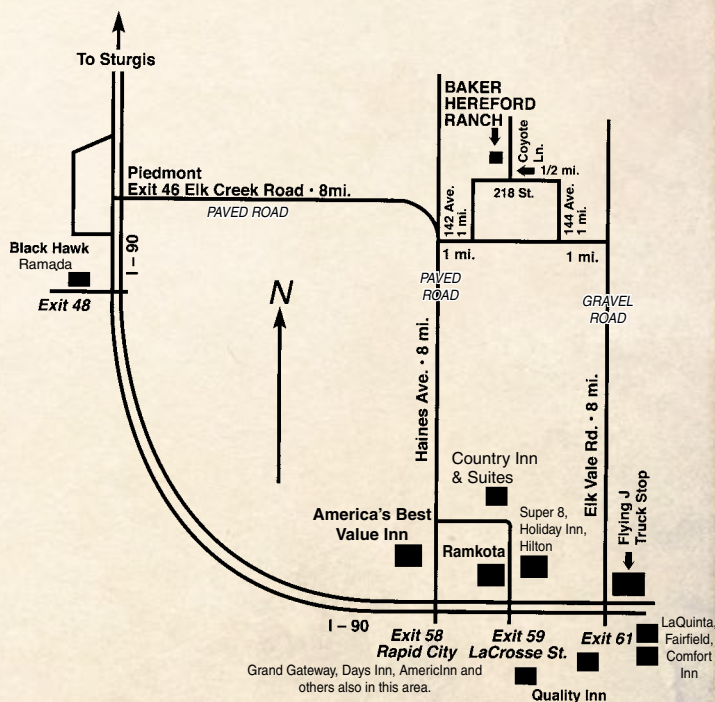

## SALE DAY PHONES:

**605-923-5632** • Jim 605-381-9519; Jeff 605-381-2444

### Sales Staff:

Art Handel, Sale Manager	605-391-8233
Marc Hotchkiss, Sale Manager	605-490-1513
Jill Hotchkiss, Hereford America	605-490-1409
Joe Goggins, Auctioneer	406-861-5664
Levi Landers, American Hereford Assn.	308-730-1396
Scott Dirk, Tri-State Livestock News	605-380-6024
T.V. Jones	307-632-5118
Jack Chastain, Texas Hereford	817-821-3544
Tom Granzow, Kansas Hereford Assn.	785-466-6790
Jeff Kapperman, Tri-State Neighbor	605-940-5104
Mike Sorenson, Livestock Plus, Inc.	641-745-7949
Dwayne Dietz, sale consultant	406-672-8500
Frank Redlin	605-881-2479

### Special Guests:

Craig Huffhines, American Hereford Association  
Jack Ward, American Hereford Association,  
Chief Operating Officer & Director of Breed Improvement  
Steve Lambert, AHA President  
Joe Van Newkirk, AHA Director  
Keith Fawcett, AHA Director  
Dale Venhuizen, AHA Director  
Jeff Klages, SD Hereford Association President  
Phil Eggers, SD Hereford Association Manager  
Holly Becking, SD Junior Hereford Association Queen

### Trucking:

*(Sale Management will assist with trucking arrangements.)*

Wolsey Trucking	406-652-0517
	406-670-1877 (Bob)
	406-671-0228 (Bill)
Ed Melroe	701-371-9070
James Ollerich	605-359-4006
Andy Hollibaugh	308-430-1537
Lathrop Trucking	847-426-5009

**Insurance available.  
ALL SALES FINAL.**

Videos are on our website:  
**www.BakerHerefords.com**

**Sale will be broadcast online at  
www.LiveAuctions.TV**  
with phone bidding available.

Live Auctions.TV

### — Online Bidding Instructions —

Absentee bidders who wish to utilize the internet may bid online at **www.LiveAuctions.TV**

**Please register online in advance of the sale.**

### — Conference Call Line Instructions —

Absentee bidders who wish to use the Conference Call Line may do so by calling **605-244-9066**.

When prompted dial in the Conference ID: **21368**.

**Pre-register to bid:** Please call Art Handel at 605-391-8233 prior to sale day to register for a buyer number. (You may call several days in advance to pre-register.) To register on sale day call 605-244-9066 between the hours of 9 AM and 11 AM (Mtn. Time). All Conference Call Bidders must be approved by 11:00 AM in order to bid. The conference call number on sale day for bidding is 605-244-9066, password code when prompted: 21368.



# Welcome...

Dear fellow cattlemen and friends,

It is with a heart full of thanks that we welcome you to our final female sale. We thank all of our friends and colleagues in the Hereford and cattle business over the past 69 years for your support and friendships. We feel blessed to have been in a business with such great people to work with.



*John, Jim, Jay, Jeff, Joel and Ken*

For nearly seven decades it has been our goal to improve the breed and the cattle on God's earth. In doing this we have been blessed over and over in so many ways. These cattle have supported several families over the years; but with no one to take over from here, some health issues that need to be addressed and an offer from a wonderful family to buy the ranch, we have decided to sell the ranch and thus the cattle we love dearly.

Our goal from the beginning, starting with our father, Ken Baker, was to raise cattle that could improve the herds that bought them and thus keep them in business. A no nonsense approach has always been taken and we have not gotten caught up by the "frill of the moment" breeding of cattle. We feel the cattle we have raised are the performance kind and will go on and produce for their new owners. All of the females and herd bulls will sell and we will have our final production sale on February 14, 2015. The herd can be inspected at any time and we would welcome your visit before the sale. The cattle will be on display the days before the sale and on sale day and we will be your hosts for a video sale. A special thank you goes out to Art Handel, Marc and Jill Hotchkiss and their staff for helping us put this sale together. We could not have done it without their great help. If there is anything we can do to assist you please let us know.

What a wonderful market we have in today's cattle business with all indication that it will stay very strong. We thank you for your interest in this young herd of cattle with their entire future ahead of them. We welcome you in advance and look forward to seeing you and visiting with you. A heart full of thanks!

Jim and Jeff Baker and families

Art & Pat Handel  
605-391-8233 (cell)  
1501 Summit Blvd  
Rapid City, SD 57701  
handelhereford@aol.com  
www.arhandelscattle.com



Marc Hotchkiss  
605-490-1513 (cell)  
605-866-4495 (office)  
13828 Beaver Creek Pl.  
Reva, SD 57651  
marc@herefordamerica.com  
www.herefordamerica.com

## **BAKER HEREFORDS 69 YEARS OF HEREFORD EXCELLENCE**

The end of an era is at hand. This final dispersal of the Baker cow herd brings to a close 69 years of genetic know-how, two generations of dedication and devotion to the Hereford breed and the livestock industry.

THE RANCH HAS BEEN SOLD. This very young set of females being sold represent the latest in Line One genetics that are available in volume anywhere this year. We recently finished videoing and photographing every individual offered in this sale. All I can say is WHAT A SET OF FEMALES. The quality is exceptional and the EPDs are right on target for anyone's cow herd. The DISPOSITION IS AWESOME. This will be a group of young herd matrons that can be utilized in any program, whatever your needs are. Enough size to provide the extra performance desired, quality to give the look and a strong genetic background.

Ken Baker started this herd 69 years ago with a basic Real Prince Domino herd, then about 40 years ago he initiated the Line One genetics from Miles City, Holden and Cooper. The Baker sons, Jim and Jeff, have carried on this sound breeding program for the past 20 years. Over the years they have always incorporated the best of the home raised bulls derived from the very best of the herd sires purchased.

Marketing breeding stock for 69 years is a testament to the cattle and to the people that produced them. Over the years, all the Baker families have supplied input and labor.

The cattle will be available for viewing at any time prior, through sale day.

The sale will be a video production with Marc Hotchkiss and Art Handel in charge.

Trucking: We will assist in putting loads together and making trucking arrangements to be most cost effective for the buyers.

The sale will be broadcast on LiveAuctions.TV along with conference call bidding and excellent cell phone service to help those that cannot attend. See the catalog information page for details.

All videos are available for viewing at [www.BakerHerefords.com](http://www.BakerHerefords.com) or [www.TheLivestockLink.com](http://www.TheLivestockLink.com).

We, the BEEF INDUSTRY, need to all say a big THANK YOU to Bakers.

Art Handel & Marc Hotchkiss  
THE HEREFORD CONNECTION

# SERVICE SIRES

**281Z**

CE..... 2.7  
 BW..... 2.3  
 WW..... 46  
 YW..... 78  
 Milk... 33  
 M&G... 56  
 REA.... .16  
 Marb... .11  
 CHB... \$22



## KB L1 DOMINO 281Z

8/26/12 • #43324073

\* = SOD,CHB,DLF,IEF  
 DLF,HYF,IEF \*\* = DOD,DLF,HYF,IEF

CL 1 DOMINO 9126J 1ET \*  
**KB L1 DOMINO 454P** CHB,DLF,IEF  
 KB MISS MARK 144

CL 1 DOMINO 417P CHB,DLF,IEF  
**MONTANA MISS 680**  
 MONTANA MISS 389 \*\*

HH ADVANCE 767G 1ET \*  
 CL 1 DOMINETTE 490 DOD  
 JD BIG ARTHUR 180  
 KB L1 DOMINETTE 823  
 CL 1 DOMINO 212M \*  
 CL 1 DOMINETTE 0112K 1ET  
 HH ADVANCE 0072K DLF,HYF,IEF  
 MONTANA MISS 1128

281 is a terrific son of 454P. He, like his sire has mass, length, muscle and pigment, yet a smooth, angular front end with calving ease. His dam is voluminous, big hiped, great uddered and highly pigmented. Her dam, 389, is the dam of the great 0186 bull that sells as Lot 9. Owned by Behm Herefords. **Service sire of bred heifers.**



**KB L1 DOMINO 281Z**

**337A**

CE..... 4.1  
 BW..... 1.4  
 WW..... 54  
 YW..... 75  
 Milk... 30  
 M&G... 57  
 REA.... .23  
 Marb... .09  
 CHB... \$23



## KB L1 DOMINO 337A

1/19/13 • #43369711

^ = CHB,DLF,HYF,IEF  
 \*\* = DOD,DLF,HYF,IEF  
 + = CHB,SOD,DLF,HYF,IEF

HH ADVANCE 6001S  
**KB L1 DOMINO 0186X** DLF,HYF,IEF  
 MONTANA MISS 389 \*\*

HH ADVANCE 9027W DLF,HYF,IEF  
**KB 11 DOMINETTE 195Y**  
 KB L1 DOMINETTE 4152

CL 1 DOMINO 206M  
 HH MISS ADVANCE 1088L \*\*  
 HH ADVANCE 0072K DLF,HYF,IEF  
 MONTANA MISS 1128  
 L1 DOMINO 03571 ^  
 HH MISS ADVANCE 6074S DLF,HYF,IEF  
 GB L1 DOMINO 175E +  
 KB AMY 080

We believe 337 will be a great breeding bull. He, like his sire, is long, full of meat, correct and heavily pigmented. 337 has a 4.1 CED EPD to go along with his performance. We really think his mother, Lot 48, has a tremendous future ahead. This pedigree is full of great cows. Owned by Scott Huber. **Service sire of bred heifers.**



**KB L1 DOMINO 337A**

**3033A**

CE..... 3.8  
 BW..... -0.2  
 WW..... 47  
 YW..... 76  
 Milk... 33  
 M&G... 57  
 REA.... .33  
 Marb... -.11  
 CHB... \$19



## HH ADVANCE 3033A ET

1/3/13 • #43368360

^ = CHB,DLF,HYF,IEF  
 \* = SOD,CHB,DLF,IEF

HH ADVANCE 7026T ET DLF,HYF,IEF  
**HH ADVANCE 0002X** ^  
 HH MISS ADVANCE 8163U DLF,HYF,IEF

L1 DOMINO 03571 ^  
**HH MISS ADVANCE 6155S** DLF,HYF,IEF  
 HH MISS ADVANCE 365N DLF,HYF,IEF

HH ADVANCE 5161R CHB,DLF,IEF  
 HH MISS ADVANCE 2111 M  
 HH ADVANCE 5104R \*  
 HH MISS ADVANCE 6032S ET DLF,IEF  
 L1 DOMINO 01384 CHB  
 L1 DOMINETTE 00532  
 HH ADVANCE 0024K SOD,DLF,IEF  
 HH MISS ADVANCE 103L

3033 is the \$50,000 son of 0002X that sold for \$55,000 for half interest and out of the great \$95,000 6155S cow. He is extra long made, big hiped, well marked, great fronted and very attractive. He is also a wide based, sound moving bull with great testicle size. Owned by Broken Pick Land & Cattle, White's Hereford Farm, White Bros. Herefords, and Bartholomew Herefords.



**HH ADVANCE 3033A ET**

**3006A**

CE..... 0.1  
 BW..... 1.9  
 WW..... 55  
 YW..... 91  
 Milk... 35  
 M&G... 63  
 REA.... .33  
 Marb... .17  
 CHB... \$29



## HH ADVANCE 3006A

12/29/12 • #43368334

^ = CHB,DLF,HYF,IEF  
 \* = SOD,CHB,DLF,IEF  
 \*\* = DOD,DLF,HYF,IEF

HH ADVANCE 7026T ET DLF,HYF,IEF  
**HH ADVANCE 0002X** ^  
 HH MISS ADVANCE 8163U DLF,HYF,IEF

HH ADVANCE 8050U ET ^  
**HH MISS ADVANCE 1142Y** DLF,HYF,IEF  
 HH MISS ADVANCE 9176W ET DLF,HYF,IEF

HH ADVANCE 5161R CHB,DLF,IEF  
 HH MISS ADVANCE 2111 M  
 HH ADVANCE 5104R \*  
 HH MISS ADVANCE 6032S ET DLF,IEF  
 L1 DOMINO 03571 ^  
 HH MISS ADVANCE 365N DLF,HYF,IEF  
 HH ADVANCE 4055P CHB,DLF,IEF  
 HH MISS ADVANCE 1088L \*\*

3006 is the cover Holden bull and \$80,000 co-top seller in the 2014 sale. He is long made, thick, well marked and fancy. He is out of some of the top Holden cows, ie. 365, 1088 and 8163, the mother of our 2036 bull that sells as Lot 5. 3006 ratioed a 109 on REA and a 141 on Marb. His service in this sale should really be of value. Owned by Flying S Herefords.



**HH ADVANCE 3006A**



# REFERENCE & SERVICE SIRES - SELLING

**LOT 1**

CE..... 1.5  
 BW..... 3.7  
 WW..... 62  
 YW..... 106  
 Milk... 38  
 M&G... 69  
 REA.... .17  
 Marb... .37  
 CHB...\$31



## CL 1 DOMINO 2121Z

1/23/12 • #43268096

DLF,HYF,IEF

^ = CHB,DLF,HYF,IEF  
 \* = SOD,CHB,DLF,IEF  
 \*\* = DOD,DLF,HYF,IEF

CL 1 DOMINO 732T CHB,DLF,IEF  
**CL 1 DOMINO 9122W 1ET** ^  
 CL 1 DOMINETTE 475P DLF,HYF,IEF  
 CL 1 DOMINO 637S 1ET CHB  
**CL 1 DOMINETTE 924W 1ET** DLF,HYF,IEF  
 CL 1 DOMINETTE 440P 1ET DLF,HYF,IEF

CL 1 DOMINO 590R CHB,DLF,IEF  
 CL 1 DOMINETTE 507R \*\*  
 CL 1 DOMINO 824H SOD,DLF,IEF  
 CL 1 DOMINETTE 200M DOD  
 L1 DOMINO 03396 CHB,DLF,IEF  
 CL1 DOMINETTE 118L  
 CL 1 DOMINO 9126J 1ET \*  
 CL 1 DOMINETTE 974J

We fell in love with this bull, along with his mother, at Coopers. Described by Mark Cooper as a thick topped 9122W son with loads of natural thickness and muscle. His pedigree combines top-end maternal power and outstanding performance and carcass numbers into one complete package. He ranks second in his contemporary group for Marbling and CHB Index and third for WW and YW. Backed by powerful donor cows that include 440P and 475P and his outstanding donor dam, 924, his maternal pedigree is tough to beat. Dam ranks in the top 2% of the breed for Milk, M&G and Marbling. 107 WW ratio, 110 YW ratio and gained 4.12 ADG on test. An opportunity to own a bull that will be a breeding giant. Owned with Helbling Herefords.

**Selling 1/2 semen interest, full possession and 100 straws of semen.**



**LOT 1**  
**CL 1 DOMINO 2121Z**



CL 1 Dominette 924W 1ET

**LOT 2**

CE..... 5.2  
 BW..... 2.9  
 WW..... 60  
 YW..... 89  
 Milk... 34  
 M&G... 64  
 REA.... .13  
 Marb... .11  
 CHB...\$29



## HH ADVANCE 1207Y

2/2/11 • #43173238

DLF,HYF,IEF

^ = CHB,DLF,HYF,IEF  
 \* = SOD,CHB,DLF,IEF  
 \*\* = DOD,DLF,HYF,IEF  
 + = CHB,SOD,DLF,HYF,IEF

L1 DOMINO 03571 ^  
**HH ADVANCE 7034T ET** ^  
 HH MISS ADVANCE 1088L \*\*  
 CL 1 DOMINO 320N +  
**HH MISS ADVANCE 6054S** DLF,HYF,IEF  
 HH MISS ADVANCE 4053P

L1 DOMINO 01384 CHB  
 L1 DOMINETTE 00532  
 CL 1 DOMINO 824H SOD,DLF,IEF  
 HH MS ADVANCE 8016H  
 CL 1 DOMINO 019K SOD  
 CL 1 DOMINETTE 996J 1ET  
 HH ADVANCE 145L \*  
 HH MISS ADVANCE 011K

We really wanted to own 1207 for many reasons. He is a bull with excellent length, thickness, style, pigment and maternal. His first calf crop was very well received. His daughters look like they will make fantastic cows, as they should, being out of the \$60,000 6054S cow whose sons have sold for a \$30,000 average as well as being the mother of Holden's 0132X and 2181Z herd sires. 1207 also has the 1088L cow, one of my favorites, right up front in his pedigree. Here is a breeding bull with all kinds of potential.

**Selling 1/2 semen interest, full possession and 100 straws of semen.**

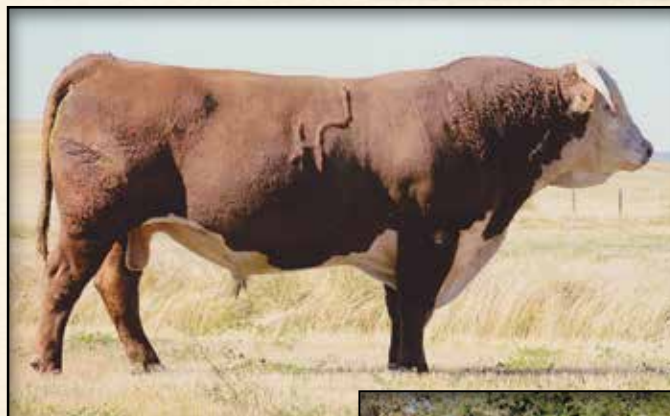

**LOT 2**  
**HH ADVANCE 1207Y**



HH Miss Advance 6054S

**LOT 3**

CE..... 5.8  
 BW..... 0.9  
 WW..... 51  
 YW..... 89  
 Milk... 31  
 M&G... 57  
 REA.... .03  
 Marb... .09  
 CHB...\$22



## KB L1 DOMINO 1202Y

4/20/11 • #43179212

DLF,HYF,IEF

^ = CHB,DLF,HYF,IEF  
 \* = SOD,CHB,DLF,IEF  
 \*\* = DOD,DLF,HYF,IEF

CL 1 DOMINO 590R CHB,DLF,IEF  
**CL 1 DOMINO 7110T** ^  
 CL 1 DOMINETTE 332N \*\*  
 KB L1 DOMINO 454P CHB,DLF,IEF  
**KB L1 DOMINETTE 647** DLF,HYF,IEF  
 KB L1 DOMINETTE 414P \*\*

CL 1 DOMINO 246M SOD,DLF,IEF  
 CL 1 DOMINETTE 258M  
 CL 1 DOMINO 9126J 1ET \*  
 CL 1 DOMINETTE 875H  
 CL 1 DOMINO 9126J 1ET \*  
 KB MISS MARK 144  
 JA L1 DOMINO 9213 \*  
 KB AMY 1157 DOD

1202Y was a standout in our 2011 crop. He has exceptional length, thickness, pigment and breed character. He is a calving ease specialist with a 5.8 CED, as is his sire and the 454P bull. His dam was one of our favorite cows selling as a donor to Whispering Pines. His pedigree is loaded with Dams of Distinction and donor cows. We feel 1202Y will be a breeding bull that will leave outstanding replacement females and herd sire prospects, just like his sire.

**Selling full interest and full possession with 120 straws of semen.**



**LOT 3**  
**KB L1 DOMINO 1202Y**



KB L1 Dominette 647

**LOT 4**

CE..... 0.8  
 BW..... 4.3  
 WW..... 49  
 YW..... 83  
 Milk... 36  
 M&G... 61  
 REA.... .04  
 Marb... .11  
 CHB... \$24



**CL 1 DOMINO 2215Z 1ET** \* = SOD,CHB,DLF,IEF  
 2/25/12 • #43315064 DLF,HYF,IEF \*\* = DOD,DLF,HYF,IEF

CL 1 DOMINO 637S 1ET CHB  
**CL 1 DOMINO 862U CHB,DLF,IEF**  
 CL 1 DOMINETTE 5131R DLF,HYF,IEF  
 CL1 DOMINO 1172L  
**CL 1 DOMINETTE 5142R \*\***  
 CL 1 DOMINETTE 810H  
 L1 DOMINO 03396 CHB,DLF,IEF  
 CL 1 DOMINETTE 118L  
 HH ADVANCE 3113N 1ET SOD,CHB  
 CL 1 DOMINETTE 291M DOD  
 HH ADVANCE 767G 1ET \*  
 CL 1 DOMINETTE 7192G DOD  
 CL 1 DOMINO 640F CHB  
 CL 1 DOMINETTE 6117F

2215Z really caught our eye at the Cooper sale. Mark Cooper described him as a bull with lots of natural thickness and good depth of rib. 2215Z has as much shape and eye appeal as any bull in the sale. A bull with 100% eye pigment, smooth shoulders and nice neck extension. Dam, 5142R, is a favorite on the ranch and a Dam of Distinction. Look up the 2215Z calves in the sale. They are good. Owned with Helbling Herefords. Selling 1/4 semen interest and 100 straws of semen.



**LOT 4 • CL 1 DOMINO 2215Z 1ET**

**LOT 5**

CE..... 3.1  
 BW..... 1.0  
 WW..... 59  
 YW..... 85  
 Milk... 40  
 M&G... 70  
 REA.... .43  
 Marb...-.03  
 CHB... \$26



**HH ADVANCE 2036Z ET** ^ = CHB,DLF,HYF,IEF  
 1/6/12 • #43270790 DLF,HYF,IEF \* = SOD,CHB,DLF,IEF  
 \*\* = DOD,DLF,HYF,IEF  
 + = CHB,SOD,DLF,HYF,IEF

L1 DOMINO 03571 ^  
**HH ADVANCE 8050U ET ^**  
 HH MISS ADVANCE 365N DLF,HYF,IEF  
 HH ADVANCE 5104R \*  
**HH MISS ADVANCE 8163U DLF,HYF,IEF**  
 HH MISS ADVANCE 6032S ET DLF,IEF  
 L1 DOMINO 01384 CHB  
 L1 DOMINETTE 00532  
 HH ADVANCE 0024K SOD,DLF,IEF  
 HH MISS ADVANCE 103L  
 CL 1 DOMINO 206M  
 HH MISS ADVANCE 153L DOD,DLF,IEF  
 CL 1 DOMINO 320N +  
 HH MISS ADVANCE 0023K \*\*

2036 is a curve bender deluxe, top notch herd bull. He is a very moderate birth weight, calving ease bull with tremendous pigment, growth and maternal traits. He has top carcass numbers of 14.23 REA and 3.96 Marb. actual data. He is a maternal brother to Holden's \$55,000 1/2 interest 0002X bull that topped their sale. 2036's dam is a top donor cow with an average nursing ratio of 111. Owned with Helbling Herefords. Selling 1/4 semen interest and 75 straws of semen.



**LOT 5 • HH ADVANCE 2036Z ET**

**LOT 6**

CE..... 2.3  
 BW..... 1.9  
 WW..... 42  
 YW..... 71  
 Milk... 27  
 M&G... 48  
 REA.... .18  
 Marb...-.13  
 CHB... \$16



**HH ADVANCE 1038Y ET** ^ = CHB,DLF,HYF,IEF  
 1/4/11 • #43173076 DLF,HYF,IEF \* = SOD,CHB,DLF,IEF

L1 DOMINO 03571 ^  
**HH ADVANCE 8050U ET ^**  
 HH MISS ADVANCE 365N DLF,HYF,IEF  
 CL 1 DOMINO 373N CHB,DLF,IEF  
**HH MISS ADVANCE 6109S DLF,IEF**  
 HH MISS ADVANCE 4049P  
 L1 DOMINO 01384 CHB  
 L1 DOMINETTE 00532  
 HH ADVANCE 0024K SOD,DLF,IEF  
 HH MISS ADVANCE 103L  
 CL 1 DOMINO 048K DLF,IEF  
 CL 1 DOMINETTE 8104H 1ET  
 HH ADVANCE 145L \*  
 HH MISS ADVANCE 045K

1038Y is a breeding bull owned with Holden Herefords. He has style written all over him with tremendous thickness and breed character. He really passes these traits on to his offspring. There were several herd bull prospects in his first calf crop. His calves on the sale cows will speak well for him. His half brother is a herd bull for Coopers. His dam is a top donor cow and 1038's daughters, like his full sister will make great cows.

Selling 1/2 semen interest and 80 straws of semen.



**LOT 6 • HH ADVANCE 1038Y ET**

**LOT 7**

CE..... -0.1  
 BW..... 1.3  
 WW..... 60  
 YW..... 82  
 Milk... 34  
 M&G... 64  
 REA.... .13  
 Marb... .05  
 CHB... \$27



**KB L1 DOMINO 121Y** ^ = CHB,DLF,HYF,IEF  
 1/17/11 • #43179319 DLF,HYF,IEF \* = SOD,CHB,DLF,IEF

CL 1 DOMINO 648S CHB,DLF,IEF  
**CL 1 DOMINO 849U ^**  
 CL 1 DOMINETTE 591R 1ET  
 HH ADVANCE 5104R \*  
**KB L1 DOMINETTE 945W DLF,HYF,IEF**  
 KB L1 MARKETTE 243 DLF,IEF  
 CL 1 DOMINO 461P 1ET CHB,DLF,IEF  
 CL 1 DOMINETTE 249M  
 CL 1 DOMINO 3162N CHB,DLF,IEF  
 CL 1 DOMINETTE 767G DOD  
 CL 1 DOMINO 206M  
 HH MISS ADVANCE 153L DOD,DLF,IEF  
 JH MARK 9454 1ET  
 KB L1 DOMINETTE 827

121 is a low birth weight bull whose calves really take off and grow. The calves are marked well with lots of length, style and muscle. His pedigree is full of great cows including the \$19,000 945 cow that has daughters selling as well. The 121 females should really be good.

Selling 1/2 semen interest and 100 straws of semen.



**LOT 7 • KB L1 DOMINO 121Y**

**LOT  
8**

CE..... 6.6  
BW..... 0.2  
WW..... 44  
YW..... 68  
Milk... 31  
M&G... 53  
REA... -13  
Marb... 12  
CHB... \$12



**HH ADVANCE 9027W**

1/4/09 • #42999314 *DLF,HYF,IEF*

^ = *CHB,DLF,HYF,IEF*  
\* = *SOD,CHB,DLF,IEF*  
\*\* = *DOD,DLF,HYF,IEF*

L1 DOMINO 01384 <i>CHB</i>	L1 DOMINO 98300 <i>SOD</i>
L1 DOMINO 03571 ^	L1 DOMINETTE 99374 <i>DLF,HYF,IEF</i>
L1 DOMINETTE 00532	L1 DOMINO 98324
	L1 DOMINETTE 94399
CL 1 DOMINO 2136M <i>DLF,IEF</i>	CL 1 DOMINO 9126J 1ET *
HH MISS ADVANCE 6074S <i>DLF,HYF,IEF</i>	CL 1 DOMINETTE 8124H 2ET
HH MISS ADVANCE 1013L	HH ADVANCE 8060H 1ET
	HH MISS ADVANCE 989J

9027 was Holden's cover bull and a high seller from their 2010 sale. He is a powerful son of one of Miles City's best bulls, 03571, and the 6074 that many believe to be one of Holden's best cows. The 9027 calves are low birth, as he has a 6.6 CED, but then they take off and grow. They have length, thickness and style. 9027's daughters are super uddered as his pedigree shows they should be. 9027 has a lot to offer the breed. Owned with Harrell Herefords and Ottley Herefords.

**Selling 1/4 revenue sharing semen interest and 50 straws of semen.**



**LOT 8 • HH ADVANCE 9027W**

**LOT  
9**

CE..... 2.2  
BW..... 3.7  
WW..... 57  
YW..... 87  
Milk... 32  
M&G... 61  
REA... .15  
Marb... 17  
CHB... \$27



**KB L1 DOMINO 0186X**

8/31/10 • #43164351

*DLF,HYF,IEF*  
\* = *SOD,CHB,DLF,IEF*  
\*\* = *DOD,DLF,HYF,IEF*

CL 1 DOMINO 206M	CL 1 DOMINO 9126J 1ET *
HH ADVANCE 6001S	CL 1 DOMINETTE 825H **
HH MISS ADVANCE 1088L **	CL 1 DOMINO 824H <i>SOD,DLF,IEF</i>
	HH MS ADVANCE 8016H
HH ADVANCE 0072K <i>DLF,HYF,IEF</i>	CL 1 DOMINO 7120G ET
MONTANA MISS 389 **	HH MS ADVANCE 8084H
MONTANA MISS 1128	HR ROBIN HOOD 52F <i>SOD,DLF,IEF</i>
	MONTANA MISS J042 <i>DOD</i>

0186 is a powerhouse breeding performance bull that is long, thick and full of pigment. He sires more pigment than any bull we have used. His first sons were tremendous and were our top selling sire group and his daughters in this sale will really make top cows. His mother was one of our best cows, purchased by Whispering Pines and raised many calves. She is a donor cow and the grandmother of the 281 service sire on the heifers. Note the 1088 cow in his pedigree as well. Here is a herd bull deluxe.

**Selling 1/2 semen interest and 80 straws of semen.**



**LOT 9 • KB L1 DOMINO 0186X**

**LOT  
10**

CE..... 3.5  
BW..... 0.8  
WW..... 43  
YW..... 80  
Milk... 41  
M&G... 62  
REA... .31  
Marb... .01  
CHB... \$21



**KB L1 DOMINO 454P**

1/31/04 • #42523485

*CHB,DLF,IEF*  
\* = *SOD,CHB,DLF,IEF*

HH ADVANCE 767G 1ET *	CL 1 DOMINO 500E <i>SOD,DLF,IEF</i>
CL 1 DOMINO 9126J 1ET *	HH MISS ADVANCE 251B
CL 1 DOMINETTE 490 <i>DOD</i>	CL 1 DOMINO 166 <i>SOD</i>
	CL 1 DOMINETTE 130
JD BIG ARTHUR 180	SR BIG ARTHUR H201
KB MISS MARK 144	SR MARKETTE L518
KB L1 DOMINETTE 823	HH ADVANCE 6046F
	KB L1 DOMINETTE 572 <i>DOD</i>

454 is a bull that can put or keep you in the cow business. His daughters are simply superb with great udders and lots of milk. He is a beef bull full of pigment and still bred cows at age 10. His sons have sold well with good reports on what they have done. We kept a top son, 281, to breed some of the heifers to. 454 is a calving ease bull and his calves have lots of vigor. Owned with Jon Jonas and Dvorak Herefords.

**Selling 1/4 semen interest and 100 straws of semen.**



**LOT 10 • KB L1 DOMINO 454P**

**LOT  
11**

CE..... 3.3  
BW..... 2.2  
WW..... 43  
YW..... 71  
Milk... 37  
M&G... 58  
REA... .17  
Marb... .21  
CHB... \$23



**CL 1 DOMINO 592R 1ET**

1/16/05 • #42571246

*CHB*  
\* = *SOD,CHB,DLF,IEF*

HH ADVANCE 767G 1ET *	CL 1 DOMINO 500E <i>SOD,DLF,IEF</i>
CL 1 DOMINO 9126J 1ET *	HH MISS ADVANCE 251B
CL 1 DOMINETTE 490 <i>DOD</i>	CL 1 DOMINO 166 <i>SOD</i>
	CL 1 DOMINETTE 130
HH ADVANCE 629F <i>CHB</i>	HH ADVANCE 3001C
CL 1 DOMINETTE 974J	HH MS ADVANCE 2019B
CL 1 DOMINETTE 543E	GB L1 DOMINO 250 <i>SOD,DLF,IEF</i>
	CL 1 DOMINETTE 175

Here is a great opportunity to buy a cow builder. We really wanted to buy the 592 bull at Coopers after seeing his full sister, the 440 cow the year earlier. She, of course, has turned out to be one of their all time great cows. The 592 daughters have been tremendous. When he shows up in a pedigree they will be good. His calves are thick, correct and have had excellent carcass data in them.

**Selling 1/4 semen interest and 60 straws of semen.**



**LOT 11 • CL 1 DOMINO 592R 1ET**

**LOT 12**

CE..... 1.4  
 BW..... 3.5  
 WW..... 58  
 YW..... 84  
 Milk... 17  
 M&G... 46  
 REA.... .48  
 Marb... .09  
 CHB... \$29



**CL 1 DOMINO 6105S** CHB \* = SOD,CHB,DLF,IEF  
 1/17/06 • #42673500 \*\* = DOD,DLF,HYF,IEF

L1 DOMINO 00552 L1 DOMINO 97363  
 L1 DOMINO 03396 CHB,DLF,IEF L1 DOMINETTE 95365  
 L1 DOMINETTE 96893 DOD L1 DOMINO 93546  
 CL 1 DOMINO 9126J 1ET \* L1 DOMINETTE 880276  
**CL 1 DOMINETTE 243M** HH ADVANCE 767G 1ET \*  
 CL 1 DOMINETTE 8151H CL 1 DOMINETTE 490 DOD  
 CL 1 DOMINO 522E SOD  
 CL 1 DOMINETTE 5104E

The Cooper 6105 bull was purchased because of his excellent overall individual performance, pedigree and mother. 6105 had top individual carcass numbers and he passes them on to his calves. His sons are thick and good, being well received by ranchers. His mother was a donor cow with a great udder. The 6105 calves can really push the scales down at weaning. Owned with Brian Carmichael and Bruce Anderson. Selling 1/4 semen interest and 70 straws of semen.



**LOT 12 • CL 1 DOMINO 6105S**

**LOT 13**

CE..... 3.6  
 BW..... 0.6  
 WW..... 43  
 YW..... 69  
 Milk... 33  
 M&G... 55  
 REA.... .40  
 Marb... .17  
 CHB... \$18



**HH ADVANCE 8086U** ^ = CHB,DLF,HYF,IEF  
 1/11/08 • #42897091 DLF,HYF,IEF \* = SOD,CHB,DLF,IEF  
 \*\* = DOD,DLF,HYF,IEF

CL 1 DOMINO 206M CL 1 DOMINO 9126J 1ET \*  
**HH ADVANCE 5212R** ^ CL 1 DOMINETTE 825H \*\*  
 HH MISS ADVANCE 1028L DLF,HYF,IEF HH ADVANCE 6052F SOD,DLF,IEC  
 HH ADVANCE 396N \* HH MISS ADVANCE 731G  
**HH MISS ADVANCE 5143R** DLF,HYF,IEF CL 1 DOMINO 824H SOD,DLF,IEF  
 HH MISS ADVANCE 2129M DOD,DLF,IEF HH MS ADVANCE 8037H  
 CL 1 DOMINO 0124K 1ET DLF,IEF  
 HH MISS ADVANCE 9049J

8086 is a bull that really stood out at Holden's. He is really thick throughout and puts that meat and muscle and mass in his calves. His daughters have gorgeous udders that look like they will really hold up in their heavy milking. This bull can really sire great offspring in both the bulls and heifers. His pedigree has three of the best Holden cows in it, 1028, 8037 and the DOD, 2129. Owned with Nunnally Farms. Selling 1/4 semen interest and 110 straws of semen.



**LOT 13 • HH ADVANCE 8086U**

**LOT 14**

CE..... 6.7  
 BW..... 1.2  
 WW..... 64  
 YW..... 101  
 Milk... 27  
 M&G... 59  
 REA.... .10  
 Marb... .20  
 CHB... \$28



**CL 1 DOMINO 7110T** CHB,DLF,HYF,IEF  
 1/16/07 • #42788253 \* = SOD,CHB,DLF,IEF  
 \*\* = DOD,DLF,HYF,IEF

CL 1 DOMINO 246M SOD,DLF,IEF CL 1 DOMINO 9126J 1ET \*  
**CL 1 DOMINO 590R** CHB,DLF,IEF CL 1 DOMINETTE 952J  
 CL 1 DOMINETTE 258M HH ADVANCE 8093H CHB,DLF,IEF  
 CL 1 DOMINO 9126J 1ET \* CL 1 DOMINETTE 0113K 1ET  
**CL 1 DOMINETTE 332N** \*\* HH ADVANCE 767G 1ET \*  
 CL 1 DOMINETTE 875H CL 1 DOMINETTE 490 DOD  
 CL 1 DOMINO 640F CHB  
 CL 1 DOMINETTE 573E

7110T is a tremendous heifer bull that is a real curve bender. Look at the EPDs with a 6.7 CED and a 101 yearling EPD! His calves come small with vigor and really grow. His sons are working in top herds and his daughters have good udders that really milk. His dam is a Dam of Distinction and a donor cow with sons working in several purebred herds. Owned with Dufur Herefords. Selling 1/4 semen interest and 70 straws of semen.



**LOT 14 • CL 1 DOMINO 7110T**

**LOT 15**

CE..... 6.0  
 BW..... 3.4  
 WW..... 65  
 YW..... 107  
 Milk... 29  
 M&G... 61  
 REA.... .23  
 Marb... .10  
 CHB... \$31



**KB L1 DOMINO 9129W** ^ = CHB,DLF,HYF,IEF  
 2/19/09 • #43002949 DLF,HYF,IEF \* = SOD,CHB,DLF,IEF  
 \*\* = DOD,DLF,HYF,IEF  
 + = CHB,SOD,DLF,HYF,IEF

CL 1 DOMINO 590R CHB,DLF,IEF CL 1 DOMINO 246M SOD,DLF,IEF  
**CL 1 DOMINO 7110T** ^ CL 1 DOMINETTE 258M  
 CL 1 DOMINETTE 332N \*\* CL 1 DOMINO 9126J 1ET \*  
 CL 1 DOMINETTE 875H  
 CL 1 DOMINO 3138N 1ET ^  
 KB L1 DOMINO 521R ^ MONTANA MISS 310 \*\*  
**MONTANA MISS 760T** \*\* GB L1 DOMINO 175E +  
 MONTANA MISS 524R DLF,HYF,IEF MONTANA MISS 1164

9129W was our top selling bull to Stangle. He has a pedigree and phenotype that is superb. When you add in his EPD figures this is one top bull. He has a 6.0 CED and is from a phenomenal donor cow. All of the cows in this bull's pedigree were donors. Here is a bull to really move one forward. We highly recommend him. Owned with Stangle Herefords. Selling 1/4 semen interest and 65 straws of semen.



**LOT 2 • HH ADVANCE 1207Y**

**LOT  
16**

CE..... 4.0  
 BW..... 3.8  
 WW..... 52  
 YW..... 84  
 Milk... 22  
 M&G... 48  
 REA.... .92  
 Marb...-.20  
 CHB...\$26



**KB L1 DOMINO 655 ET** CHB,DLF,IEF  
 1/28/06 • #42736763 \* = SOD,CHB,DLF,IEF

HH ADVANCE 767G 1ET \*  
**CL 1 DOMINO 9126J 1ET \***  
 CL 1 DOMINETTE 490 DOD  
 HH ADVANCE 311C SOD  
**MONTANA MISS 6154 DOD**  
 MONTANA MISS J938  
 CL 1 DOMINO 500E SOD,DLF,IEF  
 HH MISS ADVANCE 251B  
 CL 1 DOMINO 166 SOD  
 CL 1 DOMINETTE 130  
 HH ADVANCE 9012Y SOD,DLF,IEC  
 HH MISS ADVANCE 605U  
 CL 1 DOMINO 790 2ET  
 L1 MISS DAKOTA J619

655 was one of our top sellers. His daughters have turned out to be outstanding cows and his sons have sold very well. 655 has tremendous thickness style and balance. The 6154 cow was one of our top cows and a DOD. She and her mother were donor cows that raised some great cattle. Check out the REA figure on this 6-trait leader. He also posts a 4.0 CED EPD. Owned with Stuber Ranch and Baumgarten Cattle Co. Selling 1/4 semen interest and 75 straws of semen.



**LOT 16 • KB L1 DOMINO 655 ET**

**LOT  
17**

CE..... 5.8  
 BW.....-0.1  
 WW..... 40  
 YW..... 70  
 Milk... 22  
 M&G... 42  
 REA.... .71  
 Marb...-.19  
 CHB...\$22



**KB L1 DOMINO 218** CHB,DLF,IEF  
 1/19/02 • #42252819

CL 1 DOMINO 500E SOD,DLF,IEF  
**HH ADVANCE 7046G DLF,IEF**  
 HH MISS ADVANCE 496D DOD  
 CL 1 DOMINO 5101E  
**MONTANA MISS 011**  
 MONTANA MISS J336 DOD  
 CL 1 DOMINO 166 SOD  
 CL 1 DOMINETTE 7013 DOD  
 L1 DOMINO 910282  
 HH MS ADVANCE 2016B  
 CL 1 DOMINO 166 SOD  
 CL 1 DOMINETTE 132  
 CL 1 DOMINO 501 SOD,DLF,HYF,IEF  
 HH MISS ADVANCE 629U

218 was a top seller that is a 9-trait leader! He is a sure fire calving ease bull, as good as we have used, with a CED of 5.8. His calves have lots of vigor. His sons have been top sellers not only for us but others as well. We have used four of his sons. 218's mother was a fabulous 5101E daughter out of the legendary J336 cow with a perfect udder and highly productive. Owned with Rocking Chair Ranch. Selling 1/4 semen interest and 90 straws of semen.



**LOT 17 • KB L1 DOMINO 218**

**LOT  
18**

CE..... 4.0  
 BW..... 1.7  
 WW..... 56  
 YW..... 107  
 Milk... 25  
 M&G... 53  
 REA.... .44  
 Marb... .11  
 CHB...\$34



**KB L1 DOMINO 826U** CHB,DLF,HYF,IEF  
 1/18/08 • #42878538 \* = SOD,CHB,DLF,IEF

HH ADVANCE 7046G DLF,IEF  
**KB L1 DOMINO 218 CHB,DLF,IEF**  
 MONTANA MISS 011  
 CL 1 DOMINO 180L CHB,DLF,IEF  
**KB L1 DOMINETTE 636**  
 KB L1 DOMINETTE 323 DOD  
 CL 1 DOMINO 500E SOD,DLF,IEF  
 HH MISS ADVANCE 496D DOD  
 CL 1 DOMINO 5101E  
 MONTANA MISS J336 DOD  
 HH ADVANCE 767G 1ET \*  
 CL 1 DOMINETTE 6113F  
 HH ADVANCE 0072K DLF,HYF,IEF  
 KB L1 DOMINETTE 111

826U was our 2009 top selling bull to Stroh Herefords. He has turned out to be a real breeding bull, siring sale toppers for Strohs and here as well. He and his calves are long, clean, thick and very attractive. His calves have a 103 weaning ratio and have very good carcass figures in them. 826's dam had a great udder and her dam was a top donor here and a Dam of Distinction. Owned with Stroh Herefords. Selling 1/4 semen interest and 120 straws of semen.



**LOT 18 • KB L1 DOMINO 826U**

**LOT  
19**

CE..... -3.5  
 BW..... 7.0  
 WW..... 47  
 YW..... 85  
 Milk... 33  
 M&G... 56  
 REA.... .40  
 Marb...-.26  
 CHB...\$16



**JNHR DIAMOND ET 414B** SOD  
 4/20/92 • #41089053

SNS GENERATOR 28X CHB  
**BEL L DIAMOND 122 ET**  
 BELL L MISS BRITISHER 2N  
 IMR ALL PRO 5ET  
**CH AP AMY 41Y**  
 CH L1 DOMINETTE 33P  
 LCI HIGH VOLTAGE 80S ET CHB,SOD  
 SNS L1 PACESETTER LASS 2T  
 FA BRITISHER 71H  
 BELL L RP DOM 98D  
 C L1 EXPRESS 3223 ET  
 IMR L1 MARKETTE 5047  
 CL 1 DOMINO 8028  
 DVH 44G LASS 45J

414B is the best outcross bull we ever used. You could count on every single calf being a good one. He sires mass, muscle, volume, pigment, length, style and breed character. His sons carry his stamp and his daughters have been just fabulous cows. You couldn't ask for a bull to do more than 414 has done. Selling 1/4 semen interest and 250 straws of semen.



**LOT 19 • JNHR DIAMOND ET 414B**

# FALL CALVING COWS

**LOT  
20**

CE..... 2.8  
 BW..... 3.4  
 WW..... 48  
 YW..... 82  
 Milk... 33  
 M&G... 57  
 REA... .25  
 Marb... .07  
 CHB... \$24



**MONTANA MISS 740T** DLF, HYF, IEF  
 1/15/07 • #42784811 \* = SOD, CHB, DLF, IEF

HH ADVANCE 767G 1ET \*  
**CL 1 DOMINO 9126J 1ET \***  
 CL 1 DOMINETTE 490 DOD  
 JA L1 DOMINO 503 2ET SOD  
**MONTANA MISS 756**  
 MONTANA MISS 503  
 CL 1 DOMINO 500E SOD, DLF, IEF  
 HH MISS ADVANCE 251B  
 CL 1 DOMINO 166 SOD  
 CL 1 DOMINETTE 130  
 GB L1 DOMINO 804 SOD, DLF, IEF  
 SH MISS ADVANCER 267  
 CL 1 DOMINO 501 SOD, DLF, HYF, IEF  
 MONTANA MS J386 1ET

- Fall calver bred to HH Advance 1207.
- A long made, thick, 9126 daughter with super potential.
- Donor quality! +33 Milk EPD!
- Production Records: 104 BR, 107 WR, 107 YR.
- Top daughter sells as Lot 73.



**LOT 20 • MONTANA MISS 740T**

**LOT  
21**

CE..... -0.8  
 BW..... 5.0  
 WW..... 41  
 YW..... 79  
 Milk... 27  
 M&G... 48  
 REA... .23  
 Marb... -.03  
 CHB... \$20



**MONTANA MISS 745T**  
 1/17/07 • #42784443 \* = SOD, CHB, DLF, IEF

CL 1 DOMINO 9126J 1ET \*  
**KB L1 DOMINO 454P** CHB, DLF, IEF  
 KB MISS MARK 144  
 SNS 47G SILVER DANDY 11J  
**MONTANA MISS 210**  
 MONTANA MISS 768 DOD  
 HH ADVANCE 767G 1ET \*  
 CL 1 DOMINETTE 490 DOD  
 JD BIG ARTHUR 180  
 KB L1 DOMINETTE 823  
 SNS 48D PRAIRIE DANDY 47G  
 PHR SILVER STAND LASS 19G  
 HH ADVANCE 492D SOD, DLF, IEF  
 MONTANA MISS J042 DOD

- Fall calver bred to HH Advance 1207.
- Top 454 daughter with extra length, milk and quality.
- Dam, 210, was a very feminine, extra long made cow backed by two Dam of Distinction cows.



**LOT 21 • MONTANA MISS 745T**

**LOT  
22**

CE..... 0.9  
 BW..... 3.3  
 WW..... 52  
 YW..... 83  
 Milk... 25  
 M&G... 51  
 REA... .20  
 Marb... .13  
 CHB... \$25



**KB L1 DOMINETTE 803U** DOD  
 1/8/08 • #42878534 \* = SOD, CHB, DLF, IEF

GB L1 DOMINO 935C \*  
**JA L1 DOMINO 6002S** DLF, HYF, IEF  
 JA L1 DOMINETTE 9203  
 KB L1 DOMINO 450P \*  
**KB L1 DOMINETTE 622**  
 KB L1 DOMINETTE 827  
 CL 1 DOMINO 5131E SOD, DLF, IEF  
 GB L1 DOM PRCS 115 DOD  
 CL 1 DOMINO 484 CHB, SOD, DLF, HYF, IEF  
 JA L1 DOMINETTE 6815  
 CL 1 DOMINO 9126J 1ET \*  
 MONTANA MISS 037 DOD  
 HH ADVANCE 6046F  
 SL MISS DOMINA 003

- Fall calver bred to HH Advance 1207.
- Power cow and a top producer with solid EPDs.
- Sure bet donor prospect that raised our 2013 high selling bull to Sandra Martsching.
- Production Records: 105 BR, 108 WR, 105 YR.



**LOT 22 • KB L1 DOMINETTE 803U**

**LOT  
23**

CE..... 4.1  
BW..... 1.0  
WW..... 38  
YW..... 73  
Milk... 31  
M&G... 50  
REA... .33  
Marb...-.07  
CHB... \$16



**KB L1 DOMINETTE 182Y**

2/3/11 • #43179342

CL 1 DOMINO 637S 1ET *CHB*  
**CL 1 DOMINO 993W *DLF,HYF,IEF***  
CL 1 DOMINETTE 5142R *DOD,DLF,HYF,IEF*

L1 DOMINO 03396 *CHB,DLF,IEF*  
CL1 DOMINETTE 118L  
CL1 DOMINO 1172L  
CL 1 DOMINETTE 810H  
CL 1 DOMINO 5131E *SOD,DLF,IEF*  
OXH ROXI 4175 *DOD*  
JNHR DIAMOND ET 414B *SOD*  
OXH VICKI 5004

OXH DOMINO 2341  
**L1 DOMINETTE 4136P**  
OXH CRYSTAL 2258

- Fall calver bred to HH Advance 1207.
- Highly pigmented, thick bodied 993 daughter with very balanced EPDs.
- First son went to Gary Bathke Herefords.
- Production Records: 103 WR, 106 YR.
- Maternal sisters sell as Lots 144 and 160.



**LOT 23 • KB L1 DOMINETTE 182Y**

**LOT  
24**

CE..... 0.7  
BW..... 4.9  
WW..... 38  
YW..... 83  
Milk... 28  
M&G... 47  
REA... .16  
Marb... .04  
CHB... \$20



**KB L1 DOMINETTE 186Y**

2/4/11 • #43179341

\* = *SOD,CHB,DLF,IEF*  
\*\* = *DOD,DLF,HYF,IEF*

CL 1 DOMINO 206M  
**HH ADVANCE 6001S**  
HH MISS ADVANCE 1088L \*\*

CL 1 DOMINO 9126J 1ET \*  
CL 1 DOMINETTE 825H \*\*  
CL 1 DOMINO 824H *SOD,DLF,IEF*  
HH MS ADVANCE 8016H  
CL 1 DOMINO 5131E *SOD,DLF,IEF*  
OXH JUDI 7302 *DOD*  
JNHR DIAMOND ET 414B *SOD*  
OXH TONI 6261

OXH DOMINO 1095 *SOD,DLF,IEF*  
**KB L1 DOMINETTE 4129 *DLF,IEF***  
OXH CRYSTAL 1083 \*\*

- Fall calver bred to HH Advance 1207.
- A beautiful profiling 6001 daughter that has a lot of muscle with a perfect udder. Dam, 4129, was an extremely long Oxley bred cow that we lost from snakebite.
- Tremendous 454 daughter sells as Lot 154.
- Production Records: 114 WR.



**LOT 24 • KB L1 DOMINETTE 186Y**

**LOT  
25**

CE..... 0.8  
BW..... 5.2  
WW..... 50  
YW..... 87  
Milk... 33  
M&G... 58  
REA... .05  
Marb... .07  
CHB... \$22



**MONTANA MISS 255 Z**

3/2/12 • #43274362

\* = *SOD,CHB,DLF,IEF*  
\*\* = *DOD,DLF,HYF,IEF*

KB L1 DOMINO 521R *CHB,DLF,HYF,IEF*  
**KB L1 DOMINO 844U**  
KB DOMINETTE 353N ET *DLF,HYF,IEF*

CL 1 DOMINO 3138N 1ET *CHB,DLF,HYF,IEF*  
MONTANA MISS 310 \*\*  
JD BIG ARTHUR 180  
CL 1 DOMINETTE 7188G  
HH ADVANCE 767G 1ET \*  
CL 1 DOMINETTE 490 *DOD*  
CL 1 DOMINO 484 *SOD,CHB,DLF,HYF,IEF*  
MONTANA MISS 837

CL 1 DOMINO 9126J 1ET \*  
**MONTANA MISS 626 *DLF,HYF,IEF***  
MONTANA MISS 310 \*\*

- Fall calver bred to HH Advance 1207.
- Stout made, high volume 844 daughter by an elite 310 daughter that sold for \$11,000 to Sandra Martsching and is a donor cow. This heifer has tremendous potential and could be an earning power house.
- Daughters of 626 have sold to Holden Herefords and Giedd Herefords.
- Maternal sisters sell as Lots 87 and 132.



**LOT 25 • MONTANA MISS 255 Z**

**LOT  
26**

CE..... 2.5  
BW..... 3.5  
WW..... 53  
YW..... 85  
Milk... 29  
M&G... 55  
REA... .11  
Marb... .16  
CHB... \$25



**MONTANA MISS 302 A**

1/3/13 • #43369780

\* = *SOD,CHB,DLF,IEF*  
\*\* = *DOD,DLF,HYF,IEF*  
+ = *CHB,SOD,DLF,HYF,IEF*

HH ADVANCE 7034T ET *CHB,DLF,HYF,IEF*  
**HH ADVANCE 1207Y *DLF,HYF,IEF***  
HH MISS ADVANCE 6054S *DLF,HYF,IEF*

L1 DOMINO 03571 *CHB,DLF,HYF,IEF*  
HH MISS ADVANCE 1088L \*\*  
CL 1 DOMINO 320N +  
HH MISS ADVANCE 4053P  
KB L1 DOMINO 521R *CHB,DLF,HYF,IEF*  
KB DOMINETTE 353N ET *DLF,HYF,IEF*  
SNS 47G SILVER DANDY 11J  
MONTANA MISS J042 *DOD*

KB L1 DOMINO 844U  
**MONTANA MISS 1186Y**  
MONTANA MISS 239

- Fall x-bred heifer calf (499). Born 7-13-14.
- Actual BW 64 lbs., Adj. 205 wt. 713 lbs. (106 WR), Adj. 365 wt. 1,034 lbs. (104 YR).
- Strong EPDs, very broody, high capacity with a nice udder.
- Dam sells as Lot 68.



**LOT 26 • MONTANA MISS 302 A**

**LOT  
27**

CE..... 3.0  
 BW..... 3.6  
 WW..... 54  
 YW..... 85  
 Milk... 30  
 M&G... 58  
 REA... .05  
 Marb... .15  
 CHB... \$24

**KB L1 DOMINETTE 312 A**

1/12/13 • #43369774

\*\* = DOD,DLF,HYF,IEF

HH ADVANCE 6001S  
**KB L1 DOMINO 0186X DLF,HYF,IEF**  
 MONTANA MISS 389 \*\*

HH ADVANCE 9027W DLF,HYF,IEF  
**KB L1 DOMINETTE 1156Y**  
 KB L1 DOMINETTE 551R

CL 1 DOMINO 206M  
 HH MISS ADVANCE 1088L \*\*  
 HH ADVANCE 0072K DLF,HYF,IEF  
 MONTANA MISS 1128  
 L1 DOMINO 03571 CHB,DLF,HYF,IEF  
 HH MISS ADVANCE 6074S DLF,HYF,IEF  
 CL 1 DOMINO 3138N 1ET CHB,DLF,HYF,IEF  
 KB L1 DOMINETTE 334

- Fall x-bred bull calf (4312). Born 7-1-14.
- Actual BW 74 lbs., Adj. 205 wt. 779 lbs. (116 WR), Adj. 365 wt. 1,093 lbs. (110 YR).
- Super prospect that really milks.
- Dam sells as Lot 62.

**LOT 27 • KB L1 DOMINETTE 312 A****LOT  
28**

CE..... 1.8  
 BW..... 2.3  
 WW..... 53  
 YW..... 84  
 Milk... 30  
 M&G... 57  
 REA... .03  
 Marb... .10  
 CHB... \$23

**KB L1 DOMINETTE 323 A**

1/16/13 • #43415066

\* = SOD,CHB,DLF,IEF  
+ = CHB,SOD,DLF,HYF,IEF

CL 1 DOMINO 849U CHB,DLF,HYF,IEF  
**KB L1 DOMINO 121Y DLF,HYF,IEF**  
 KB L1 DOMINETTE 945W DLF,HYF,IEF

HH ADVANCE 9027W DLF,HYF,IEF  
**KB L1 DOMINETTE 1110Y**  
 KB L1 DOMINETTE 334

CL 1 DOMINO 648S CHB,DLF,IEF  
 CL 1 DOMINETTE 591R 1ET  
 HH ADVANCE 5104R \*  
 KB L1 MARKETTE 243 DLF,IEF  
 L1 DOMINO 03571 CHB,DLF,HYF,IEF  
 HH MISS ADVANCE 6074S DLF,HYF,IEF  
 CL 1 DOMINO 484 +  
 KB L1 DOMINETTE 9100

- Fall Hereford bull calf (498). Born 7-13-14.
- Actual BW 69 lbs., Adj. 205 wt. 726 lbs. (108 WR), Adj. 365 wt. 1,074 lbs. (108 YR).
- Size, length and a super udder.
- Dam sells as Lot 51.

**LOT 28 • KB L1 DOMINETTE 323 A****LOT  
29**

CE..... 3.8  
 BW..... 4.6  
 WW..... 58  
 YW..... 89  
 Milk... 28  
 M&G... 58  
 REA... .12  
 Marb... .04  
 CHB... \$26

**MONTANA MISS 326A**

1/16/13 • #43369696

\*\* = DOD,DLF,HYF,IEF  
+ = CHB,SOD,DLF,HYF,IEF

HH ADVANCE 7034T ET CHB,DLF,HYF,IEF  
**HH ADVANCE 1207Y DLF,HYF,IEF**  
 HH MISS ADVANCE 6054S DLF,HYF,IEF

KB L1 DOMINO 842U DLF,IEF  
**MONTANA MISS 108Y**  
 MONTANA MISS 8107U

L1 DOMINO 03571 CHB,DLF,HYF,IEF  
 HH MISS ADVANCE 1088L \*\*  
 CL 1 DOMINO 320N +  
 HH MISS ADVANCE 4053P  
 KB L1 DOMINO 655 ET CHB,DLF,IEF  
 MONTANA MISS 310 \*\*  
 CL 1 DOMINO 590R CHB,DLF,IEF  
 MONTANA MISS 4169 DOD

- Fall x-bred heifer calf (4326). Born 6-24-14.
- Actual BW 80 lbs., Adj. 205 wt. 687 lbs. (102 WR), Adj. 365 wt. 1,036 lbs. (104 YR).
- Big bodied, capacious 1207 heifer with a nice udder.
- Dam sells as Lot 38.

**LOT 29 • MONTANA MISS 326A****LOT  
30**

CE..... 3.5  
 BW..... 1.7  
 WW..... 54  
 YW..... 92  
 Milk... 28  
 M&G... 55  
 REA... .29  
 Marb... .12  
 CHB... \$29

**MONTANA MISS 329 A**

1/17/13 • #43369699

\*\* = DOD,DLF,HYF,IEF

HH ADVANCE 6001S  
**KB L1 DOMINO 0186X DLF,HYF,IEF**  
 MONTANA MISS 389 \*\*

KB L1 DOMINO 826U CHB,DLF,HYF,IEF  
**MONTANA MISS 137Y**  
 MONTANA MISS 5134R

CL 1 DOMINO 206M  
 HH MISS ADVANCE 1088L \*\*  
 HH ADVANCE 0072K DLF,HYF,IEF  
 MONTANA MISS 1128  
 KB L1 DOMINO 218 CHB,DLF,IEF  
 KB L1 DOMINETTE 636  
 KB L1 DOMINO 383 ET  
 MONTANA MISS 061

- Fall Hereford bull calf (493). Born 6-30-14.
- Actual BW 62 lbs., Adj. 205 wt. 744 lbs. (111 WR), Adj. 365 wt. 1,122 lbs. (113 YR).
- Powerful heifer with great performance and an abundance of milk.
- Dam sells as Lot 42.

**LOT 30 • MONTANA MISS 329 A**



# SPRING CALVING COWS

**LOT  
31**

CE..... -0.3  
BW..... 3.6  
WW..... 50  
YW..... 69  
Milk.... 28  
M&G... 53  
REA.... .54  
Marb...-.17  
CHB...\$17



## CHURCHILL LADY 5143R ET

3/7/05 • #42641886

\* = SOD,DLF,HYF,IEF  
+ = CHB,SOD,DLF,HYF,IEF

CL 1 DOMINO 986J SOD,DLF,IEF  
**CHURCHILL MVP 188 \***  
CHURCHILL LADY 792 DOD

H5 9012Y ADVANCE 501 CHB,SOD  
**CHURCHILL LADY 103**  
CHURCHILL LADY 918 DOD

CL 1 DOMINO 5131E SOD,DLF,IEF  
CL 1 DOMINET 496 1ET  
CHURCHILL EAGLE 504 +  
CHURCH LADY 126 2ET  
HH ADVANCE 9012Y SOD,DLF,IEC  
H5 MS 590 DOMET 306  
CHURCHILL BLAZE 6110 \*  
CHURCHILL LADY 6121

- PE to HH Advance 1207 5-13 to 7-7, then KB L1 Domino 121 7-7 to 8-7. Bred on 5-22. Due on 2-28-15.
- Very thick topped, deep ribbed, broody female that really milks. Donor quality! Full sister was a Churchill donor.
- Production Records: 97 BR, 103 WR, 99 YR.
- Daughter sells as Lot 80.



**LOT 31 • CHURCHILL LADY 5143R ET**



CL 1 Domino 2121Z  
Sire of both 5143's and 769's  
top herd bull prospects.



**KB L1 DOMINO 429B • 5143'S BULL CALF**

**LOT  
32**

CE..... 0.0  
BW..... 3.6  
WW..... 43  
YW..... 77  
Milk.... 26  
M&G... 48  
REA.... .22  
Marb...-.05  
CHB...\$18



## KB L1 DOMINETTE 769T

1/24/07 • #42784435

\* = SOD,CHB,DLF,IEF

CL 1 DOMINO 9126J 1ET \*  
**KB L1 DOMINO 454P CHB,DLF,IEF**  
KB MISS MARK 144

IH 2110 DOMINO 6249  
**KB L1 DOMINETTE 065**  
KB L1 DOMINETTE 733

HH ADVANCE 767G 1ET \*  
CL 1 DOMINETTE 490 DOD  
JD BIG ARTHUR 180  
KB L1 DOMINETTE 823  
IHM 409 DOMINO 2110 SOD  
IH 409 DOMINETA 820 DOD  
L1 DOMINO 3704 1ET CHB  
KB DOMNETTE 1137 1ET

- AI to the \$80,000 HH Advance 3006A on 4-30. Due on 2-6-15.
- PE to HH Advance 1207 5-13 to 7-7, then to KB L1 Domino 121 7-7 to 8-7.
- Highly pigmented, broody 454 daughter raising a tremendous 2121 son.
- Production Records: 105 BR, 104 WR, 101 YR.
- Daughter sells as Lot 142.



**LOT 32 • KB L1 DOMINETTE 769T**

**LOT  
33**

CE..... 2.3  
BW..... 0.4  
WW..... 36  
YW..... 58  
Milk.... 33  
M&G... 51  
REA.... .08  
Marb... .14  
CHB...\$17



## KB L1 DOMINETTE 772T DLF,HYF,IEF

1/24/07 • #42784454

\* = SOD,CHB,DLF,IEF

CL 1 DOMINO 9126J 1ET \*  
**CL 1 DOMINO 592R 1ET CHB**  
CL 1 DOMINETTE 974J

JH MARK 9454 1ET  
**KB L1 MARKETTE 243 DLF,IEF**  
KB L1 DOMINETTE 827

HH ADVANCE 767G 1ET \*  
CL 1 DOMINETTE 490 DOD  
HH ADVANCE 629F CHB  
CL 1 DOMINETTE 543E  
JD BIG ARTHUR 180  
IMR L1 MARKETTE 6062  
HH ADVANCE 6046F  
SL MISS DOMINA 003

- Donor cow.
- AI to the \$80,000 HH Advance 3006A on 5-8. Due on 2-15-15.
- PE to HH Advance 1207 5-13 to 7-7, then to KB L1 Domino 121 7-7 to 8-7.
- An elite producer with size, mass, muscle and milk.
- Raised the second high seller in our 2014 bull sale and one of the top sellers in our 2011 sale.
- Production Records: 96 BR, 108 WR, 106 YR.



**LOT 33 • KB L1 DOMINETTE 772T**

**LOT  
34**

CE..... 2.2  
 BW..... 2.1  
 WW..... 36  
 YW..... 59  
 Milk... 28  
 M&G... 46  
 REA... .11  
 Marb... .02  
 CHB... \$17

**MONTANA MISS 888U**

2/4/08 • #42878469

\* = SOD,CHB,DLF,IEF

CL 1 DOMINO 9126J 1ET \*  
**CL 1 DOMINO 592R 1ET CHB**  
 CL 1 DOMINETTE 974J

HH ADVANCE 7046G DLF,IEF  
**MONTANA MISS 455P**  
 MONTANA MISS 756

HH ADVANCE 767G 1ET \*  
 CL 1 DOMINETTE 490 DOD  
 HH ADVANCE 629F CHB  
 CL 1 DOMINETTE 543E  
 CL 1 DOMINO 500E SOD,DLF,IEF  
 HH MISS ADVANCE 496D DOD  
 JA L1 DOMINO 503 2ET SOD  
 MONTANA MISS 503

- PE to HH Advance 1207 5-13 to 7-7, then to KB L1 Domino 121 7-7 to 8-7.
- Thick made, moderate framed 592 daughter with low birth weight, strong milk pedigree. Has a fancy, correct April heifer calf on her.
- Production Records: 93 BR, 96 WR, 111 YR.

**LOT 34 • MONTANA MISS 888U****LOT  
34A**

BW  
79

**MONTANA MISS 495B**

4/17/14 • #43482254

SIRE: HH ADVANCE 1038Y ET DLF,HYF,IEF

DAM: MONTANA MISS 888U

CE	BW	WW	YW	Milk	M&G	REA	Marb.	CHB
1.9	3.1	47	74	30	54	0.14	0.09	\$22

**LOT  
35**

CE..... 3.4  
 BW..... 1.1  
 WW..... 35  
 YW..... 57  
 Milk... 27  
 M&G... 45  
 REA... .04  
 Marb... .13  
 CHB... \$18

**KB L1 DOMINETTE 9172W**

4/11/09 • #43002928

\* = SOD,CHB,DLF,IEF  
+ = CHB,SOD,DLF,HYF,IEF

HH ADVANCE 8093H CHB,DLF,IEF  
**CL 1 DOMINO 0152K DLF,IEF**  
 CL 1 DOMINETTE 874H 1ET

CL 1 DOMINO 501 SOD,DLF,HYF,IEF  
**KB L1 DOMINETTE 701**  
 MCH MS L1 DM 2171 ET

CL 1 DOMINO 484 +  
 HH MISS ADV 666F 1ET  
 L1 DOMINO 95461 SOD,DLF,IEF  
 CL 1 DOMINETTE 178 DOD  
 CL 1 DOMINO 2027  
 CL 1 DOMINETTE 810  
 L1 DOMINO 77618  
 L1 LARSON LADY 76

- PE to HH Advance 1207 5-13 to 7-7, then to KB L1 Domino 121 7-7 to 8-7.
- Long, feminine, excellent milking cow with a lot of longevity backing her. She is raising a trim, long sided heifer calf.
- A son was a top seller in 2011.
- Production Records: 97 BR, 104 WR, 102 YR.

**LOT  
35A**

BW  
70

**KB L1 DOMINETTE 452B**

2/18/14 • #43482285

SIRE: HH ADVANCE 1207Y DLF,HYF,IEF

DAM: KB L1 DOMINETTE 9172W

CE	BW	WW	YW	Milk	M&G	REA	Marb.	CHB
5.1	1.0	46	69	30	53	0.10	0.13	\$23

**LOT  
36**

CE..... 0.4  
 BW..... 6.8  
 WW..... 60  
 YW..... 101  
 Milk... 20  
 M&G... 49  
 REA... .05  
 Marb... .21  
 CHB... \$29

**KB RIBLETT 072X**

2/9/10 • #43085457

\* = SOD,CHB,DLF,IEF  
\*\* = CHB,DLF,HYF,IEF  
+ = CHB,SOD,DLF,HYF,IEF

K 64H RIBSTONE LAD 157K +  
**F 157K RIBSTONE 763 \*\***  
 F 9126 DOMINETTE 417 DOD

BAR-N CENTURION 921J  
**KB MISS CENTURION 236 DLF,IEF**  
 KB L1 DOMINETTE 835

STANDARD 16E RIBSTONE 64H  
 K 61Z SUPER LADY 41G  
 CL 1 DOMINO 9126J 1ET \*  
 F EXTRA LASS 273  
 BP MANNING ET 109G CHB  
 LCI 83A TRANSALTA LASS 36C  
 JA L1 DOMINO 503 2ET SOD  
 VR MS ADV E757 5ET

- AI to HH Advance 2036 on 5-11. Due on 2-17-15.
- PE to HH Advance 1207 5-13 to 7-7, then to KB L1 Domino 121 7-7 to 8-7.
- Pigmented, thick, extra long made Canadian x L1 cow. Her dam produced many good ones.
- She lost her calf so we grafted on a twin (483) from another cow.

**LOT 36 • KB RIBLETT 072X**

**LOT  
37**

CE..... 2.6  
 BW..... 4.9  
 WW..... 64  
 YW..... 100  
 Milk... 27  
 M&G... 59  
 REA... .49  
 Marb... .05  
 CHB... \$31



**MONTANA MISS 094X**

2/15/10 • #43085955

\* = SOD,CHB,DLF,IEF  
 \*\* = DOD,DLF,HYF,IEF  
 + = CHB,SOD,DLF,HYF,IEF

L1 DOMINO 03396 CHB,DLF,IEF  
**CL 1 DOMINO 6105S CHB**  
 CL 1 DOMINETTE 243M

L1 DOMINO 00552  
 L1 DOMINETTE 96893 DOD  
 CL 1 DOMINO 9126J 1ET \*  
 CL 1 DOMINETTE 8151H  
 CL 1 DOMINO 3138N 1ET CHB,DLF,HYF,IEF  
 MONTANA MISS 310 \*\*  
 GB L1 DOMINO 175E +  
 MONTANA MISS 1164

KB L1 DOMINO 521R CHB,DLF,HYF,IEF  
**MONTANA MISS 760T \*\***  
 MONTANA MISS 524R DLF,HYF,IEF

- PE to HH Advance 1207 5-13 to 7-7, then to KB L1 Domino 121 7-7 to 8-7.
- Super young donor cow prospect with ideal conformation, powerful EPDs and by an elite donor cow, 760T...106 WR, 111 YR.
- Production Records: 105 BR, 113 WR, 109 YR.
- Daughters sell as Lots 75 and 147.
- Maternal sisters sell as Lots 89 and 126.



**MONTANA MISS 760T • DAM OF LOT 37**

**LOT  
38**

CE..... 3.9  
 BW..... 3.7  
 WW..... 49  
 YW..... 75  
 Milk... 24  
 M&G... 49  
 REA... .01  
 Marb...-.04  
 CHB... \$19



**MONTANA MISS 108Y**

1/12/11 • #43179368

\* = SOD,CHB,DLF,IEF  
 \*\* = DOD,DLF,HYF,IEF  
 + = CHB,SOD,DLF,HYF,IEF

KB L1 DOMINO 655 ET CHB,DLF,IEF  
**KB L1 DOMINO 842U DLF,IEF**  
 MONTANA MISS 310 \*\*

CL 1 DOMINO 9126J 1ET \*  
 MONTANA MISS 6154 DOD  
 CL 1 DOMINO 484 +  
 MONTANA MISS 837  
 CL 1 DOMINO 246M SOD,DLF,IEF  
 CL 1 DOMINETTE 258M  
 CL 1 DOMINO 965J 1ET DLF,HYF,IEF  
 JA L1 DOMINETTE 0220

CL 1 DOMINO 590R CHB,DLF,IEF  
**MONTANA MISS 8107U**  
 MONTANA MISS 4169 DOD

- AI to HH Advance 2036 on 4-26. Due on 2-2-15.
- PE to HH Advance 1207 5-13 to 7-7, then to KB L1 Domino 121 7-7 to 8-7.
- Stout made, long patterned 842 daughter with extra depth, capacity and milking ability.
- Production Records: 102 WR, 104 YR.
- Daughter sells as Lot 29.



**LOT 38 • MONTANA MISS 108Y**

**LOT  
39**

CE..... 5.2  
 BW..... 0.8  
 WW..... 37  
 YW..... 66  
 Milk... 31  
 M&G... 50  
 REA... .06  
 Marb... .16  
 CHB... \$21



**MONTANA MISS 117Y**

1/16/11 • #43179174

\* = SOD,CHB,DLF,IEF  
 \*\* = DOD,DLF,HYF,IEF

CL 1 DOMINO 206M  
**HH ADVANCE 6001S**  
 HH MISS ADVANCE 1088L \*\*

CL 1 DOMINO 9126J 1ET \*  
 CL 1 DOMINETTE 825H \*\*  
 CL 1 DOMINO 824H SOD,DLF,IEF  
 HH MS ADVANCE 8016H  
 HH ADVANCE 767G 1ET \*  
 CL 1 DOMINETTE 490 DOD  
 HH ADVANCE 249B SOD,DLF  
 HH MISS ADVANCE 391C

CL 1 DOMINO 9126J 1ET \*  
**MONTANA MISS 488P ET DLF,IEF**  
 HH MS ADVANCE 5048E

- PE to HH Advance 1207 5-13 to 7-7, then to KB L1 Domino 121 7-7 to 8-7. Bred on 7-8. Due on 4-19-15.
- A beautiful 6001 daughter that is long and feminine with a super udder. She has a very correct, thick bull calf on her. Dam, 488, was a great cow we lost in the Atlas blizzard.
- Production Records: 100 WR, 102 YR.



**LOT 39 • MONTANA MISS 117Y**

**LOT  
40**

CE..... 0.7  
 BW..... 3.9  
 WW..... 58  
 YW..... 78  
 Milk... 31  
 M&G... 60  
 REA... .19  
 Marb...-.10  
 CHB... \$25



**MONTANA MISS 119Y**

1/16/11 • #43179326

\* = SOD,CHB,DLF,IEF  
 \*\* = CHB,DLF,HYF,IEF

CL 1 DOMINO 648S CHB,DLF,IEF  
**CL 1 DOMINO 849U \*\***  
 CL 1 DOMINETTE 591R 1ET

CL 1 DOMINO 461P 1ET CHB,DLF,IEF  
 CL 1 DOMINETTE 249M  
 CL 1 DOMINO 3162N CHB,DLF,IEF  
 CL 1 DOMINETTE 767G DOD  
 HH ADVANCE 5104R \*  
 HH MISS ADVANCE 296M DOD  
 HH ADVANCE 0072K DLF,HYF,IEF  
 MONTANA MISS 037 DOD

HH ADVANCE 7110T ET DLF,HYF,IEF  
**MONTANA MISS 973W**  
 MONTANA MISS 295

- PE to HH Advance 1207 5-13 to 7-7, then to KB L1 Domino 121 7-7 to 8-7.
- Very short marked, big framed 849 daughter with a lot of substance and total volume.
- Dam, 973, sold to Knippling Herefords.
- Production Records: 102 WR, 100 YR.
- Daughter sells as Lot 133.



**LOT 40 • MONTANA MISS 119Y**

**LOT  
41**

CE..... 3.5  
 BW..... 2.7  
 WW..... 41  
 YW..... 65  
 Milk... 10  
 M&G... 31  
 REA.... .11  
 Marb... .09  
 CHB... \$20

**MONTANA MISS 122Y**

1/18/11 • #43179334

\* = SOD,CHB,DLF,IEF

CL 1 DOMINO 417P CHB,DLF,IEF  
**KB L1 DOMINO 632 CHB,DLF,IEF**  
 KB L1 DOMINETTE 415P

HH ADVANCE 7046G DLF,IEF  
**DBH L1 DOMINETTE 1123**  
 MONTANA MISS 624

CL 1 DOMINO 212M \*  
 CL 1 DOMINETTE 0112K 1ET  
 KB L1 DOMINO 218 CHB,DLF,IEF  
 KB MISS CENTURION 236 DLF,IEF  
 CL 1 DOMINO 500E SOD,DLF,IEF  
 HH MISS ADVANCE 496D DOD  
 CL 1 DOMINO 501 SOD,DLF,HYF,IEF  
 ER L1 DOMINETTE 1145

- AI to KB L1 Domino 0186 on 4-25. Due on 2-1-15.
- PE to HH Advance 1207 5-13 to 7-7, then to KB L1 Domino 121 7-7 to 8-7.
- Moderate framed, very short marked 632 daughter that is smooth made, meaty and really milks. She has another top bull calf prospect on her.
- Her first son was one of our favorites in 2013.
- Production Records: 102 WR, 100 YR.

**LOT 41 • MONTANA MISS 122Y****LOT  
42**

CE..... 2.8  
 BW..... 1.8  
 WW..... 48  
 YW..... 88  
 Milk... 23  
 M&G... 48  
 REA.... .30  
 Marb... .02  
 CHB... \$26

**MONTANA MISS 137Y**

1/24/11 • #43181195

KB L1 DOMINO 218 CHB,DLF,IEF  
**KB L1 DOMINO 826U CHB,DLF,HYF,IEF**  
 KB L1 DOMINETTE 636

KB L1 DOMINO 383 ET  
**MONTANA MISS 5134R**  
 MONTANA MISS 061

HH ADVANCE 7046G DLF,IEF  
 MONTANA MISS 011  
 CL 1 DOMINO 180L CHB,DLF,IEF  
 KB L1 DOMINETTE 323 DOD  
 JA L1 DOMINO 503 2ET SOD  
 KB 501 DOMINET 4124  
 HH ADVANCE 7046G DLF,IEF  
 MONTANA MISS 803 1ET

- AI to CL 1 Domino 2121 on 4-24. Due on 1-31-15.
- PE to HH Advance 1207 5-13 to 7-7, then to KB L1 Domino 121 7-7 to 8-7.
- Solid marked, thick bodied, excellent milking 826 daughter with very balanced EPDs.
- Production Records: 111 WR, 113 YR.
- Daughter sells as Lot 30. She was one of the top performers last year.

**LOT 42 • MONTANA MISS 137Y****LOT  
43**

CE..... 2.7  
 BW..... 2.7  
 WW..... 49  
 YW..... 80  
 Milk... 32  
 M&G... 56  
 REA.... .16  
 Marb... .01  
 CHB... \$20

**KB L1 DOMINETTE 168Y**

1/31/11 • #43179254

^ = CHB,DLF,HYF,IEF  
 \* = SOD,CHB,DLF,IEF  
 \*\* = DOD,DLF,HYF,IEF

HH ADVANCE 5212R ^  
**HH ADVANCE 8086U DLF,HYF,IEF**  
 HH MISS ADVANCE 5143R DLF,HYF,IEF

KB L1 DOMINO 521R ^  
**KB L1 DOMINETTE 731T**  
 KB L1 DOMINETTE 592R

CL 1 DOMINO 206M  
 HH MISS ADVANCE 1028L DLF,HYF,IEF  
 HH ADVANCE 396N \*  
 HH MISS ADVANCE 2129M DOD,DLF,IEF  
 CL 1 DOMINO 3138N 1ET ^  
 MONTANA MISS 310 \*\*  
 RCH ADVANCE 2139 DLF,IEF  
 KB AMY 393

- PE to HH Advance 1207 5-13 to 7-7, then to KB L1 Domino 121 7-7 to 8-7.
- Definite potential donor.
- A fabulous 8086 daughter with eye appeal, thickness, mass and milking ability along with strong EPDs.
- Raised our 2014 high seller to Behm Herefords.
- Dam, 731, is a power cow owned by Bruce Anderson, ND.
- Production Records: 120 WR, 112 YR.

**LOT 43 • KB L1 DOMINETTE 168Y****LOT  
44**

CE..... 1.3  
 BW..... 2.7  
 WW..... 40  
 YW..... 69  
 Milk... 30  
 M&G... 50  
 REA.... .26  
 Marb... .01  
 CHB... \$18

**MONTANA MISS 178Y**

2/2/11 • #43179362

^ = CHB,DLF,HYF,IEF  
 \* = SOD,CHB,DLF,IEF

HH ADVANCE 5212R ^  
**HH ADVANCE 8086U DLF,HYF,IEF**  
 HH MISS ADVANCE 5143R DLF,HYF,IEF

L1 DOMINO 02336  
**MONTANA MISS 6160 DOD**  
 KB DOMINETTE 353N ET DLF,HYF,IEF

CL 1 DOMINO 206M  
 HH MISS ADVANCE 1028L DLF,HYF,IEF  
 HH ADVANCE 396N \*  
 HH MISS ADVANCE 2129M DOD,DLF,IEF  
 L1 DOMINO 00499  
 L1 DOMINETTE 95443  
 JD BIG ARTHUR 180  
 CL 1 DOMINETTE 7188G

- PE to HH Advance 1207 5-13 to 7-7, then to KB L1 Domino 121 7-7 to 8-7. Bred on 5-16. Due on 2-22-15.
- One of our favorite three year olds with muscle, mass, milk and a great cow family. Tremendous potential in this young cow.
- Production Records: 110 WR, 104 YR.

**LOT 44 • MONTANA MISS 178Y**

**LOT 45**

CE..... 1.7  
 BW..... 2.8  
 WW..... 43  
 YW..... 75  
 Milk... 26  
 M&G... 47  
 REA.... -.10  
 Marb... .14  
 CHB... \$16



**MONTANA MISS 179Y**

2/2/11 • #43179345

^ = CHB,DLF,HYF,IEF

L1 DOMINO 03571 ^  
**HH ADVANCE 9027W DLF,HYF,IEF**  
 HH MISS ADVANCE 6074S DLF,HYF,IEF

ARROW CL1 1127 DLF,IEF  
**MONTANA MISS 4168 DLF,IEF**  
 MONTANA MISS J042 DOD

L1 DOMINO 01384 CHB  
 L1 DOMINETTE 00532  
 CL 1 DOMINO 2136M DLF,IEF  
 HH MISS ADVANCE 1013L  
 L1 DOMINO 920501 SOD  
 MISS ARROW CL1 7089  
 114 DOMINO AMR1 4ET SOD  
 DAKOTA MISS J7114

- AI to HH Advance 1038 on 4-16. Due on 1-23-15.
- PE to HH Advance 1207 5-13 to 7-7, then to KB L1 Domino 121 7-7 to 8-7.
- Very feminine, angular 9027 daughter with a super profile and a beautiful udder. She has a tremendous bull on her.
- Production Records: 106 WR, 105 YR.
- Daughter sells as Lot 106.



**HH ADVANCE 9027W • SIRE OF LOT 45**



**CL 1 DOMINO 993W • SIRE OF LOT 46**

**LOT 46**

CE..... 3.7  
 BW..... 2.3  
 WW..... 43  
 YW..... 77  
 Milk... 29  
 M&G... 51  
 REA.... .37  
 Marb... -.09  
 CHB... \$19



**MONTANA MISS 185Y**

2/4/11 • #43179223

\*\* = DOD,DLF,HYF,IEF

CL 1 DOMINO 637S 1ET CHB  
**CL 1 DOMINO 993W DLF,HYF,IEF**  
 CL 1 DOMINETTE 5142R \*\*

KB L1 DOMINO 218 CHB,DLF,IEF  
**MONTANA MISS 666**  
 MONTANA MISS 498P

L1 DOMINO 03396 CHB,DLF,IEF  
 CL1 DOMINETTE 118L  
 CL1 DOMINO 1172L  
 CL 1 DOMINETTE 810H  
 HH ADVANCE 7046G DLF,IEF  
 MONTANA MISS 011  
 HH ADVANCE 0072K DLF,HYF,IEF  
 MONTANA MISS 1164

- PE to HH Advance 1207 5-13 to 7-7, then to KB L1 Domino 121 7-7 to 8-7. Bred on 5-28. Due on 3-6-15.
- Short marked, long, feminine 993 daughter with a beautiful udder. She has solid EPDs and a super 454 daughter.
- Her first calf was x-bred so no ratios.

**LOT 46A**



**MONTANA MISS 403B**

1/16/14 • #43482158

SIRE: KB L1 DOMINO 454P CHB,DLF,IEF

DAM: MONTANA MISS 185Y

BW
70

CE	BW	WW	YW	Milk	M&G	REA	Marb.	CHB
3.7	1.1	42	76	34	55	0.33	-0.05	\$19

**LOT 47**

CE..... 2.2  
 BW..... 3.6  
 WW..... 55  
 YW..... 85  
 Milk... 25  
 M&G... 52  
 REA.... .05  
 Marb... .15  
 CHB... \$26



**KB L1 DOMINETTE 194Y**

2/7/11 • #43179158

\* = SOD,CHB,DLF,IEF  
 \*\* = DOD,DLF,HYF,IEF  
 + = CHB,SOD,DLF,HYF,IEF

CL 1 DOMINO 477P CHB,DLF,IEF  
**CL 1 DOMINO 795T 1ET CHB**  
 CL 1 DOMINETTE 258M

JA L1 DOMINO 9213 \*  
**KB L1 DOMINETTE 356**  
 KB L1 DOMINETTE 065

CL 1 DOMINO 9126J 1ET \*  
 CL 1 DOMINETTE 839H DOD,DLF,IEF  
 HH ADVANCE 8093H CHB,DLF,IEF  
 CL 1 DOMINETTE 0113K 1ET  
 CL 1 DOMINO 484 +  
 JA L1 DOMINETTE 6554 DOD  
 IH 2110 DOMINO 6249  
 KB L1 DOMINETTE 733

- AI to HH Advance 2036 on 4-15. Due on 1-22-15.
- PE to HH Advance 1207 5-13 to 7-7, then to KB L1 Domino 121 7-7 to 8-7.
- Real long sided, feminine fronted, solid marked 795 daughter with a fabulous heifer calf on her.
- Dam, 356, stayed in the herd for eleven years and has Lots 104 and 155 selling.
- Production Records: 111 WR, 109 YR.
- Daughter sells as Lot 109.



**LOT 47 • KB L1 DOMINETTE 194Y**

**LOT 47A**



BW
77

**KB L1 DOMINETTE 419B**

1/25/14 • #43482160

SIRE: HH ADVANCE 1038Y ET DLF,HYF,IEF

DAM: KB L1 DOMINETTE 194Y

CE	BW	WW	YW	Milk	M&G	REA	Marb.	CHB
2.1	3.7	56	86	28	56	0.10	0.16	\$27



**LOT 47A • KB L1 DOMINETTE 419B**

**LOT  
48**

CE..... 5.4  
 BW..... 0.6  
 WW..... 45  
 YW..... 70  
 Milk... 29  
 M&G... 51  
 REA.... .12  
 Marb... .02  
 CHB... \$16



**KB L1 DOMINETTE 195Y** \* = SOD,CHB,DLF,IEF  
 2/7/11 • #43179344 ^ = CHB,DLF,HYF,IEF  
 + = CHB,SOD,DLF,HYF,IEF

L1 DOMINO 03571 ^  
**HH ADVANCE 9027W DLF,HYF,IEF**  
 HH MISS ADVANCE 6074S DLF,HYF,IEF  
 GB L1 DOMINO 175E +  
**KB L1 DOMINETTE 4152**  
 KB AMY 080  
 L1 DOMINO 01384 CHB  
 L1 DOMINETTE 00532  
 CL 1 DOMINO 2136M DLF,IEF  
 HH MISS ADVANCE 1013L  
 HH ADVANCE 767G 1ET \*  
 GB L1 DOM PRCS 3134 DOD  
 JNHR DIAMOND ET 414B SOD  
 SH MISS ADVANCER 588

- AI to \$50,000 HH Advance 3033A on 4-30. Due on 2-6-15.
- PE to HH Advance 1207 5-13 to 7-7, then to KB L1 Domino 121 7-7 to 8-7.
- Donor quality.
- Dam of herd bull KB L1 Domino 337A.
- Super profile with her femininity, length and correctness. She has solid EPDs, a superior udder and is fast becoming one of our best. She has another herd bull prospect on her.
- Production Records: 113 WR, 107 YR.



**LOT 48 • KB L1 DOMINETTE 195Y**

**LOT  
49**

CE..... 4.5  
 BW..... 2.1  
 WW..... 46  
 YW..... 69  
 Milk... 30  
 M&G... 53  
 REA.... -.18  
 Marb... .09  
 CHB... \$14



**MONTANA MISS 1102Y ET** \*\* = DOD,DLF,HYF,IEF  
 2/9/11 • #43179395 ^ = CHB,DLF,HYF,IEF  
 + = CHB,SOD,DLF,HYF,IEF

L1 DOMINO 03571 ^  
**HH ADVANCE 9027W DLF,HYF,IEF**  
 HH MISS ADVANCE 6074S DLF,HYF,IEF  
 CL 1 DOMINO 484 +  
**MONTANA MISS 310 \*\***  
 MONTANA MISS 837  
 L1 DOMINO 01384 CHB  
 L1 DOMINETTE 00532  
 CL 1 DOMINO 2136M DLF,IEF  
 HH MISS ADVANCE 1013L  
 L1 DOMINO 890061 DLF,IEF  
 CL 1 DOMINETTE 761  
 JA L1 DOMINO 503 2ET SOD  
 MONTANA MISS J236 DOD

- AI to KB L1 Domino 121 on 4-18. Due on 1-25-15.
- PE to HH Advance 1207 5-13 to 7-7, then to KB L1 Domino 121 7-7 to 8-7.
- Super 310 daughter that has quality, length and conformation. Donor potential.
- Our 9027 daughters are making great cows with extra milk.
- Production Records: 104 WR, 101 YR.
- Her first daughter sells as Lot 105.
- Maternal sisters sell as Lots 58, 88 and 125.



**LOT 49 • MONTANA MISS 1102Y ET**

**LOT  
50**

CE..... 0.6  
 BW..... 5.6  
 WW..... 46  
 YW..... 73  
 Milk... 23  
 M&G... 46  
 REA.... .10  
 Marb... -.05  
 CHB... \$18



**MONTANA MISS 1105Y** \* = SOD,CHB,DLF,IEF  
 2/10/11 • #43179305 \*\* = DOD,DLF,HYF,IEF  
 + = CHB,SOD,DLF,HYF,IEF

KB L1 DOMINO 655 ET CHB,DLF,IEF  
**KB L1 DOMINO 842U DLF,IEF**  
 MONTANA MISS 310 \*\*  
 CL 1 DOMINO 0152K DLF,IEF  
**MONTANA MISS 869U**  
 MONTANA MISS 210  
 CL 1 DOMINO 9126J 1ET \*  
 MONTANA MISS 6154 DOD  
 CL 1 DOMINO 484 +  
 MONTANA MISS 837  
 HH ADVANCE 8093H CHB,DLF,IEF  
 CL 1 DOMINETTE 874H 1ET  
 SNS 47G SILVER DANDY 11J  
 MONTANA MISS 768 DOD

- AI to HH Advance 1207 on 4-18. Due on 1-25-15.
- PE to HH Advance 1207 5-13 to 7-7, then to KB L1 Domino 121 7-7 to 8-7.
- Extra length, femininity and udder quality in this super 842 daughter. Her first two calves had birth weights of 65 and 75 lbs. and daughter, 421 is a top calf with quality, length and thickness.
- First calf was an x-bred heifer that weaned almost 700 lbs.



**LOT 50 • MONTANA MISS 1105Y**

**LOT  
50A**



**MONTANA MISS 421B**

1/26/14 • #43482256

SIRE: HH ADVANCE 1038Y ET DLF,HYF,IEF

DAM: MONTANA MISS 1105Y

BW	CE	BW	WW	YW	Milk	M&G	REA	Marb.	CHB
75	1.9	4.0	50	77	28	53	0.13	0.07	\$23



**LOT 50A • MONTANA MISS 421B**

**LOT 51**

CE..... 4.0  
 BW..... 2.5  
 WW..... 39  
 YW..... 72  
 Milk... 26  
 M&G... 46  
 REA... -.18  
 Marb... .12  
 CHB... \$15



**KB 11 DOMINETTE 1110Y** ^ = CHB,DLF,HYF,IEF  
 2/11/11 • #43179110 + = CHB,SOD,DLF,HYF,IEF

L1 DOMINO 03571 ^  
**HH ADVANCE 9027W DLF,HYF,IEF**  
 HH MISS ADVANCE 6074S DLF,HYF,IEF  
 CL 1 DOMINO 484 +  
**KB L1 DOMINETE 334**  
 KB L1 DOMINETTE 9100  
 L1 DOMINO 01384 CHB  
 L1 DOMINETTE 00532  
 CL 1 DOMINO 2136M DLF,IEF  
 HH MISS ADVANCE 1013L  
 L1 DOMINO 890061 DLF,IEF  
 CL 1 DOMINETTE 761  
 SH ADVANCER 409 SOD  
 KB 501 DOMINET 4124

- AI to HH Advance 3006A on 4-29. Due on 2-5-15.
- PE to HH Advance 1207 5-13 to 7-7, then to KB L1 Domino 121 7-7 to 8-7.
- Very feminine fronted, extra long sided 9027 daughter with pigment and a great udder. She has a very thick, high quality bull calf on her.
- Production Records: 108 WR, 108 YR.
- A top 121 daughter sells as Lot 28.



**LOT 51 • KB 11 DOMINETTE 1110Y**

**LOT 52**

CE..... 5.8  
 BW..... 1.3  
 WW..... 54  
 YW..... 91  
 Milk... 33  
 M&G... 60  
 REA... .03  
 Marb... .11  
 CHB... \$25



**KB L1 DOMINETTE 1113Y** \* = SOD,CHB,DLF,IEF  
 2/12/11 • #43179190 \*\* = DOD,DLF,HYF,IEF  
 + = CHB,SOD,DLF,HYF,IEF

CL 1 DOMINO 246M SOD,DLF,IEF  
**CL 1 DOMINO 590R CHB,DLF,IEF**  
 CL 1 DOMINETTE 258M  
 GB L1 DOMINO 175E +  
**KB L1 DOMINETTE 525R**  
 KB AMY 1157 DOD  
 CL 1 DOMINO 9126J 1ET \*  
 CL 1 DOMINETTE 952J  
 HH ADVANCE 8093H CHB,DLF,IEF  
 CL 1 DOMINETTE 0113K 1ET  
 HH ADVANCE 767G 1ET \*  
 GB L1 DOM PRCS 3134 DOD  
 JNHR DIAMOND ET 414B SOD  
 KB L1 DOMINETTE 7130

- AI to HH Advance 2036 on 4-25. Due on 2-1-15.
- PE to HH Advance 1207 5-13 to 7-7, then to KB L1 Domino 121 7-7 to 8-7.
- Very complete, deep ribbed, highly pigmented 590 daughter with elite EPDs and backed by a great cow family.
- Produced one of our top bulls last year and has a super heifer calf on her.
- Production Records: 119 WR, 110 YR.
- Maternal sisters sell as Lots 72 and 166.



**LOT 52 • KB L1 DOMINETTE 1113Y**

**LOT 52A**



BW
83

**KB L1 DOMINETTE 411B**

1/19/14 • #43482258

SIRE: HH ADVANCE 1038Y ET DLF,HYF,IEF

DAM: KB L1 DOMINETTE 1113Y

CE	BW	WW	YW	Milk	M&G	REA	Marb.	CHB
3.1	3.4	58	92	33	61	0.11	0.13	\$27



**LOT 52A • KB L1 DOMINETTE 411B**

**LOT 53**

CE..... 2.5  
 BW..... 1.3  
 WW..... 35  
 YW..... 58  
 Milk... 28  
 M&G... 45  
 REA... .13  
 Marb... .03  
 CHB... \$17



**KB L1 DOMINETTE 1117Y** \* = SOD,CHB,DLF,IEF  
 2/13/11 • #43179176

CL 1 DOMINO 9126J 1ET \*  
**CL 1 DOMINO 592R 1ET CHB**  
 CL 1 DOMINETTE 974J  
 KB L1 DOMINO 737  
**KB L1 DOMINETTE 505R**  
 KB L1 DOMINETTE 1106  
 HH ADVANCE 767G 1ET \*  
 CL 1 DOMINETTE 490 DOD  
 HH ADVANCE 629F CHB  
 CL 1 DOMINETTE 543E  
 JA L1 DOMINO 503 2ET SOD  
 KB L1 DOMINETTE 513  
 HH ADVANCE 7046G DLF,IEF  
 TW L1 DOMINET W807

- AI to KB L1 Domino 0186 on 4-18. Due 1-25-15.
- PE to HH Advance 1207 5-13 to 7-7, then to KB L1 Domino 121 7-7 to 8-7.
- Nice patterned, deep ribbed, moderate framed 592 daughter with a good bull calf on her.
- Production Records: 108 WR, 104 YR.
- Top 1207 daughter sells as Lot 123.
- Maternal sister sells as Lot 84.



**LOT 53 • KB L1 DOMINETTE 1117Y**

**LOT  
54**

CE..... 2.4  
BW..... 2.6  
WW..... 53  
YW..... 75  
Milk... 24  
M&G... 51  
REA... .07  
Marb... .08  
CHB... \$24



**KB L1 DOMINETTE 1118Y**

2/14/11 • #43181190

\* = SOD,CHB,DLF,IEF

CL 1 DOMINO 477P CHB,DLF,IEF  
**CL 1 DOMINO 795T 1ET CHB**  
 CL 1 DOMINETTE 258M  
 CL 1 DOMINO 501 SOD,DLF,HYF,IEF  
**KB L1 DOMINETTE 406P**  
 KB MISS CENTURION 221  
 CL 1 DOMINO 9126J 1ET \*  
 CL 1 DOMINETTE 839H DOD,DLF,IEF  
 HH ADVANCE 8093H CHB,DLF,IEF  
 CL 1 DOMINETTE 0113K 1ET  
 CL 1 DOMINO 2027  
 CL 1 DOMINETTE 810  
 BAR-N CENTURION 921J  
 KB L1 DOMINETTE 993

- PE to CL 1 Domino 2215 from 4-11 to 5-17. Bred on 4-19. Due on 1-26-15.
- PE to CL 1 Domino 2121 5-17 to 8-7.
- Very feminine fronted, angular made, long 795 daughter by a great 501 daughter we lost in the October 2013 blizzard.
- Production Records: 106 WR, 97 YR.
- A very good 1207 daughter sells as Lot 107.



**LOT 54 • KB L1 DOMINETTE 1118Y**

**LOT  
54A**



BW  
83

**KB L1 DOMINETTE 412B**

1/21/14 • #43482261

SIRE: HH ADVANCE 1038Y ET DLF,HYF,IEF

DAM: KB L1 DOMINETTE 1118Y

CE	BW	WW	YW	Milk	M&G	REA	Marb.	CHB
1.3	4.4	58	86	28	57	0.13	0.12	\$27



**LOT 55 • KB L1 DOMINETTE 1120Y**

**LOT  
55**

CE..... 4.8  
BW..... 0.1  
WW..... 42  
YW..... 62  
Milk... 30  
M&G... 51  
REA... -.01  
Marb... .03  
CHB... \$14



**KB L1 DOMINETTE 1120Y**

2/14/11 • #43179200

^ = CHB,DLF,HYF,IEF  
+ = CHB,SOD,DLF,HYF,IEF

L1 DOMINO 03571 ^  
**HH ADVANCE 9027W DLF,HYF,IEF**  
 HH MISS ADVANCE 6074S DLF,HYF,IEF  
 CL 1 DOMINO 373N CHB,DLF,IEF  
**KB L1 DOMINETTE 620**  
 KB AMY 1157 DOD  
 L1 DOMINO 01384 CHB  
 L1 DOMINETTE 00532  
 CL 1 DOMINO 2136M DLF,IEF  
 HH MISS ADVANCE 1013L  
 CL 1 DOMINO 048K DLF,IEF  
 CL 1 DOMINETTE 8104H 1ET  
 JNHR DIAMOND ET 414B SOD  
 KB L1 DOMINETTE 7130

- AI to \$80,000 HH Advance 3006A on 4-26. Due on 2-2-15.
- PE to HH Advance 1207 5-13 to 7-7, then to KB L1 Domino 121 7-7 to 8-7.
- Another very long, nicely patterned 9027 daughter that raises low birth weight calves and really milks. Dam, 620, was an elite producer we lost in the Atlas blizzard. Great cow family!
- Top daughter sells as Lot 114. She had a 705 lb. 205 day wt. and 1,098 lb. 365 day wt. but got ratioed as a single.



**HH ADVANCE 6001S • SIRE OF LOT 56**

**LOT  
55A**



BW  
65

**KB L1 DOMINETTE 425B**

1/28/14 • #43482262

SIRE: HH ADVANCE 1038Y ET DLF,HYF,IEF

DAM: KB L1 DOMINETTE 1120Y

CE	BW	WW	YW	Milk	M&G	REA	Marb.	CHB
4.4	0.7	46	69	31	54	0.06	0.11	\$20



**LOT 56 • KB L1 DOMINETTE 1131Y**

**LOT  
56**

CE..... 1.0  
BW..... 4.3  
WW..... 37  
YW..... 76  
Milk... 30  
M&G... 48  
REA... .20  
Marb... .02  
CHB... \$19



**KB L1 DOMINETTE 1131Y**

2/20/11 • #43179162

\* = SOD,CHB,DLF,IEF  
\*\* = DOD,DLF,HYF,IEF

CL 1 DOMINO 206M  
**HH ADVANCE 6001S**  
 HH MISS ADVANCE 1088L \*\*  
 JNHR DIAMOND ET 414B SOD  
**KB AMY 392**  
 KB L1 DOMINETTE 844  
 CL 1 DOMINO 9126J 1ET \*  
 CL 1 DOMINETTE 825H \*\*  
 CL 1 DOMINO 824H SOD,DLF,IEF  
 HH MS ADVANCE 8016H  
 BEL L DIAMOND 12Z ET  
 CH AP AMY 41Y  
 CL 1 DOMINO 5101E  
 KB L1 DOMINETTE 650

- AI to HH Advance 3033A on 5-6. Due on 2-12-15.
- PE to HH Advance 1207 5-13 to 7-7, then to KB L1 Domino 121 7-7 to 8-7. Bred 7-8. Due on 4-19-15.
- Big, stout, extra long sided 6001 daughter with a super udder and plenty of milk. She has a really good March bull calf.
- Production Records: 106 WR, 104 YR.
- Daughter sells as Lot 138.



**LOT  
57**

CE..... 1.2  
BW..... 4.0  
WW..... 55  
YW..... 74  
Milk... 30  
M&G... 58  
REA... .18  
Marb...-.04  
CHB... \$25



**KB L1 DOMINETTE 1136Y**

2/23/11 • #43179320

\*\* = CHB,DLF,HYF,IEF

CL 1 DOMINO 648S CHB,DLF,IEF  
CL 1 DOMINO 849U \*\*  
CL 1 DOMINETTE 591R 1ET

KB L1 DOMINO 6152 DLF,HYF,IEF  
KB L1 DOMINETTE 948W  
KB L1 DOMINETTE 6153

CL 1 DOMINO 461P 1ET CHB,DLF,IEF  
CL 1 DOMINETTE 249M  
CL 1 DOMINO 3162N CHB,DLF,IEF  
CL 1 DOMINETTE 767G DOD  
KB L1 DOMINO 218 CHB,DLF,IEF  
L1 DOMINETTE 4136P  
CL 1 DOMINO 417P CHB,DLF,IEF  
KB L1 DOMINETTE 4128P

- PE to HH Advance 1207 5-13 to 7-7, then to KB L1 Domino 121 7-7 to 8-7. Bred on 5-20. Due on 2-26-15.
- Very short marked, feminine fronted, long 849 daughter with a nice udder. We lost her productive dam in the Atlas blizzard. 1136 has a son, thick 1038 daughter on her.
- Production Records: 106 WR, 97 YR.
- Daughter sells as Lot 128.



**LOT 57 • KB L1 DOMINETTE 1136Y**

**LOT  
57A**



**KB L1 DOMINETTE 451B**

2/17/14 • #43482265

SIRE: HH ADVANCE 1038Y ET DLF,HYF,IEF

DAM: KB L1 DOMINETTE 1136Y

BW
83

CE	BW	WW	YW	Milk	M&G	REA	Marb.	CHB
1.1	4.6	58	84	31	60	0.18	0.07	\$27

**MONTANA MISS 224Y ET**

2/24/11 • #43214252

\*\* = DOD,DLF,HYF,IEF  
^ = CHB,DLF,HYF,IEF  
+ = CHB,SOD,DLF,HYF,IEF

L1 DOMINO 03571 ^  
HH ADVANCE 9027W DLF,HYF,IEF  
HH MISS ADVANCE 6074S DLF,HYF,IEF

CL 1 DOMINO 484 +  
MONTANA MISS 310 \*\*  
MONTANA MISS 837

L1 DOMINO 01384 CHB  
L1 DOMINETTE 00532  
CL 1 DOMINO 2136M DLF,IEF  
HH MISS ADVANCE 1013L  
L1 DOMINO 890061 DLF,IEF  
CL 1 DOMINETTE 761  
JA L1 DOMINO 503 2ET SOD  
MONTANA MISS J236 DOD

- AI to CL 1 Domino 2121 on 4-25. Due on 2-1-15.
- PE to HH Advance 1207 5-13 to 7-7, then to KB L1 Domino 121 7-7 to 8-7.
- Super 9027 daughter with donor potential. She is out of a great donor cow, 310, that is the dam of herd bulls and super daughters.
- Beautiful profile, angular, long, super udder with a tremendous heifer calf on her.
- First son was a x-bred that weaned over 750 lbs.
- Full sisters sell as Lots 49 and 125 and a maternal sister sells as Lot 88.



**LOT 58 • MONTANA MISS 224Y ET**

**LOT  
58**

CE..... 4.3  
BW..... 2.3  
WW..... 47  
YW..... 70  
Milk... 30  
M&G... 53  
REA... -.18  
Marb... .08  
CHB... \$14



**LOT  
58A**



**MONTANA MISS 423B**

1/28/14 • #43482178

SIRE: HH ADVANCE 1038Y ET DLF,HYF,IEF

DAM: MONTANA MISS 224Y ET

BW
78

CE	BW	WW	YW	Milk	M&G	REA	Marb.	CHB
2.6	3.7	53	81	31	57	0.00	0.12	\$22



**LOT 58A • MONTANA MISS 423B**

**LOT  
59**

CE..... 2.5  
BW..... 3.6  
WW..... 54  
YW..... 86  
Milk... 24  
M&G... 51  
REA... .12  
Marb... .23  
CHB... \$28



**MONTANA MISS 1144Y**

2/26/11 • #43179221

\* = SOD,CHB,DLF,IEF

CL 1 DOMINO 477P CHB,DLF,IEF  
CL 1 DOMINO 795T 1ET CHB  
CL 1 DOMINETTE 258M

CL 1 DOMINO 417P CHB,DLF,IEF  
MONTANA MISS 657  
MONTANA MISS 429P

CL 1 DOMINO 9126J 1ET \*  
CL 1 DOMINETTE 839H DOD,DLF,IEF  
HH ADVANCE 8093H CHB,DLF,IEF  
CL 1 DOMINETTE 0113K 1ET  
CL 1 DOMINO 212M \*  
CL 1 DOMINETTE 0112K 1ET  
KB L1 DOMINO 218 CHB,DLF,IEF  
MONTANA MISS 292C DLF,IEF

- AI to KB L1 Domino 454 on 4-28. Due on 2-4-15.
- PE to HH Advance 1207 5-13 to 7-7, then to KB L1 Domino 121 7-7 to 8-7.
- Extra long, smooth made 795 daughter that is pigmented with freckles and is thick topped. She has an outstanding bull calf on her.
- Production Records: 109 WR, 113 YR.
- Daughter sells as Lot 127.



**LOT 59 • MONTANA MISS 1144Y**

**LOT  
60**

CE..... 4.7  
 BW..... 2.2  
 WW..... 36  
 YW..... 58  
 Milk... 24  
 M&G... 42  
 REA.... .02  
 Marb... .23  
 CHB... \$23



**KB L1 DOMINETTE 1146Y**

2/27/11 • #43179216 \* = SOD,CHB,DLF,IEF

CL 1 DOMINO 637S 1ET CHB  
**CL 1 DOMINO 862U CHB,DLF,IEF**  
 CL 1 DOMINETTE 5131R DLF,HYF,IEF  
 L1 DOMINO 03396 CHB,DLF,IEF  
 CL 1 DOMINETTE 118L  
 HH ADVANCE 3113N 1ET SOD,CHB  
 CL 1 DOMINETTE 291M DOD  
 HH ADVANCE 767G 1ET \*  
 CL 1 DOMINETTE 6113F  
 HH ADVANCE 420D  
 KB L1 DOMINETTE 408

- PE to HH Advance 1207 on 4-21. Due on 1-28-15.
- PE to HH Advance 1207 5-13 to 7-7, then to KB L1 Domino 121 7-7 to 8-7.
- Feminine, smooth patterned, low birth weight daughter of Cooper's great sire, 862. She has a stout, thick made bull calf on her.
- First son had a 94 BWR, adj. 205 wt. 715 lbs. (98 WR).
- Maternal sister sells as Lot 110.



**LOT 60 • KB L1 DOMINETTE 1146Y**

**LOT  
61**

CE..... -0.3  
 BW..... 4.6  
 WW..... 54  
 YW..... 78  
 Milk... 14  
 M&G... 41  
 REA.... .49  
 Marb... -.05  
 CHB... \$23



**KB DOMINETTE 1154Y ET**

3/5/11 • #43179415

GH RAMBO 279R CHB,DLF,HYF,IEF  
**S MILE WIDE 28U ET DLF,IEF**  
 LPG STANDARD DOMINO LASS 52H  
 GH NEON 17N CHB,SOD  
 HR GOLD DOMINO 251E  
 95J STANDARD 38R  
 LPG DOMINO SANDMAN LASS 60F  
 HH ADVANCE 7046G DLF,IEF  
 MONTANA MISS 011  
 BAR-N CENTURION 921J  
 KB L1 DOMINETTE 835

- PE to HH Advance 1207 5-13 to 7-7, then to KB L1 Domino 121 7-7 to 8-7. Bred on 6-9. Due on 3-17-15.
- A sharp fronted, wide topped, long cow with a Canadian influenced pedigree. Dam, 415, produced our high selling bull in 2007.



**LOT 61 • KB L1 DOMINETTE 1154Y ET**

**LOT  
62**

CE..... 6.1  
 BW..... 0.6  
 WW..... 36  
 YW..... 62  
 Milk... 29  
 M&G... 47  
 REA.... -.19  
 Marb... .15  
 CHB... \$14



**KB L1 DOMINETTE 1156Y** \* = SOD,CHB,DLF,IEF

3/5/11 • #43179193 \*\* = DOD,DLF,HYF,IEF  
 + = CHB,SOD,DLF,HYF,IEF

L1 DOMINO 03571 CHB,DLF,HYF,IEF  
**HH ADVANCE 9027W DLF,HYF,IEF**  
 HH MISS ADVANCE 6074S DLF,HYF,IEF  
 CL 1 DOMINO 3138N 1ET CHB,DLF,HYF,IEF  
**KB L1 DOMINETTE 551R**  
 KB L1 DOMINETE 334  
 L1 DOMINO 01384 CHB  
 L1 DOMINETTE 00532  
 CL 1 DOMINO 2136M DLF,IEF  
 HH MISS ADVANCE 1013L  
 CL 1 DOMINO 9126J 1ET \*  
 CL 1 DOMINETTE 825H \*\*  
 CL 1 DOMINO 484 +  
 KB L1 DOMINETTE 9100

- AI to CL 1 Domino 2121 on 4-30. Due on 2-6-15.
- PE to HH Advance 1207 5-13 to 7-7, then to KB L1 Domino 121 7-7 to 8-7.
- Extremely long bodied, top producing 9027 daughter with a fabulous low birth, maternal pedigree. She is very red marked, feminine, deep made cow with a big, stout bull calf.
- Production Records: 116 WR, 110 YR.
- Daughter sells as Lot 27.



**LOT 62 • KB L1 DOMINETTE 1156Y**

**LOT  
63**

CE..... 1.3  
 BW..... 3.9  
 WW..... 36  
 YW..... 74  
 Milk... 31  
 M&G... 49  
 REA.... .30  
 Marb... .12  
 CHB... \$21



**GK TRACEY 110Y**

3/12/11 • #43210123 \* = SOD,CHB,DLF,IEF

CL 1 DOMINO 9126J 1ET \*  
**H5 9126 DOMINO 5203 ET**  
 OXH PATTI 2175  
 KB L1 DOMINO 6119S  
**GK CADDIE 8122**  
 GK DELIGHT 612 DOD  
 HH ADVANCE 767G 1ET \*  
 CL 1 DOMINETTE 490 DOD  
 BB PATRIOT 0293 SOD  
 OXH LUCY 4008  
 KB L1 DOMINO 218 CHB,DLF,IEF  
 OXH CRYSTAL 2258  
 SR RAPTURE 342 CHB  
 GK SABRINA 3130 DOD

- AI to HH Advance 3033A on 4-29. Due on 2-5-15.
- PE to HH Advance 1207 5-13 to 7-7, then to KB L1 Domino 121 7-7 to 8-7.
- A thick bodied, wide based, yet finimine made young cow that could be great! She has a long, growthy bull calf at her side.
- Production Records: 109 WR, 106 YR.



**LOT 63 • GK TRACEY 110Y**

**LOT 64**

CE..... 0.7  
 BW..... 4.6  
 WW..... 46  
 YW..... 88  
 Milk... 23  
 M&G... 46  
 REA... .05  
 Marb... .13  
 CHB... \$23



**KB L1 DOMINETTE 1175Y** \* = SOD,CHB,DLF,IEF  
 3/20/11 • #43179137 ^ = CHB,DLF,HYF,IEF  
 + = CHB,SOD,DLF,HYF,IEF

KB L1 DOMINO 521R ^  
**KB L1 DOMINO 844U**  
 KB DOMINETTE 353N ET DLF,HYF,IEF  
 CL 1 DOMINO 484 +  
**KB L1 DOMINETTE 336**  
 KB L1 DOMINETTE 718  
 CL 1 DOMINO 3138N 1ET ^  
 MONTANA MISS 310 DOD,DLF,HYF,IEF  
 JD BIG ARTHUR 180  
 CL 1 DOMINETTE 7188G  
 L1 DOMINO 890061 DLF,IEF  
 CL 1 DOMINETTE 761  
 JA L1 DOMINO 3565  
 KB L1 DOMINETTE 405

- AI to HH Advance 2036 on 4-22. Due on 1-30-15.
- PE to HH Advance 1207 5-13 to 7-7, then to KB L1 Domino 121 7-7 to 8-7.
- Feminine fronted, short marked, long bodied 844 daughter that has a tremendous herd bull prospect on her.
- Top son went to Bartling Herefords.
- Production Records: 99 WR, 105 YR.



**LOT 64 • KB L1 DOMINETTE 1175Y**

**LOT 65**

CE..... 0.7  
 BW..... 4.7  
 WW..... 48  
 YW..... 83  
 Milk... 29  
 M&G... 52  
 REA... .12  
 Marb... .07  
 CHB... \$22



**MONTANA MISS 1177Y** \* = SOD,CHB,DLF,IEF  
 3/21/11 • #43179192 ^ = CHB,DLF,HYF,IEF

KB L1 DOMINO 521R ^  
**KB L1 DOMINO 844U**  
 KB DOMINETTE 353N ET DLF,HYF,IEF  
 CL 1 DOMINO 9126J 1ET \*  
**MONTANA MISS 549R ET**  
 MONTANA MISS 1134  
 CL 1 DOMINO 3138N 1ET ^  
 MONTANA MISS 310 DOD,DLF,HYF,IEF  
 JD BIG ARTHUR 180  
 CL 1 DOMINETTE 7188G  
 HH ADVANCE 767G 1ET \*  
 CL 1 DOMINETTE 490 DOD  
 JA L1 DOMINO 503 2ET SOD  
 MONTANA MISS J336 DOD

- AI to KB L1 Domino 121 on 5-6. Due on 2-12-15.
- PE to HH Advance 1207 5-13 to 7-7, then to KB L1 Domino 121 7-7 to 8-7.
- A standout maternal pedigree, 1177 is a broody, deep middled, long 844 daughter with a 92 lb. birth weight ratio on two calves. Her heifer, 476, has a lot of length and eye appeal.
- Production Records: 99 WR, 98 YR.
- Daughter sells as Lot 130.



**LOT 65 • MONTANA MISS 1177Y**

**LOT 65A**



**MONTANA MISS 476B**  
 3/13/14 • #43482272

SIRE: HH ADVANCE 1038Y ET DLF,HYF,IEF  
 DAM: MONTANA MISS 1177Y

BW	CE	BW	WW	YW	Milk	M&G	REA	Marb.	CHB
66	2.7	2.6	48	78	30	54	0.12	0.13	\$23



**LOT 65A • MONTANA MISS 476B**

**LOT 66**

CE..... -0.7  
 BW..... 5.2  
 WW..... 54  
 YW..... 93  
 Milk... 34  
 M&G... 61  
 REA... .17  
 Marb... .03  
 CHB... \$24



**KB L1 DOMINETTE 1178Y** \* = SOD,CHB,DLF,IEF  
 3/21/11 • #43179197 DLF,HYF,IEF ^ = CHB,DLF,HYF,IEF  
 + = CHB,SOD,DLF,HYF,IEF

KB L1 DOMINO 521R ^  
**KB L1 DOMINO 844U**  
 KB DOMINETTE 353N ET DLF,HYF,IEF  
 KB L1 DOMINO 454P CHB,DLF,IEF  
**KB L1 DOMINETTE 601 DLF,IEC**  
 KB L1 DOMINETTE 423P DLF,HYF,IEC  
 CL 1 DOMINO 3138N 1ET ^  
 MONTANA MISS 310 DOD,DLF,HYF,IEF  
 JD BIG ARTHUR 180  
 CL 1 DOMINETTE 7188G  
 CL 1 DOMINO 9126J 1ET \*  
 KB MISS MARK 144  
 CL 1 DOMINO 484 +  
 KB L1 DOMINETTE 053

- PE to HH Advance 1207 5-13 to 7-7, then to KB L1 Domino 121 7-7 to 8-7. Bred on 7-6. Due on 4-17-15.
- Big, deep bodied, high volume 844 daughter with a super udder and small teats. Look over her EPDs.
- Fancy April heifer at her side.
- Production Records: 119 WR, 108 YR.
- Maternal sister sells as Lot 100.



**LOT 66 • KB L1 DOMINETTE 1178Y**

**LOT 66A**



**KB L1 DOMINETTE 492B**  
 4/11/14 • #43482273

SIRE: HH ADVANCE 1038Y ET DLF,HYF,IEF  
 DAM: KB L1 DOMINETTE 1178Y DLF,HYF,IEF

BW	CE	BW	WW	YW	Milk	M&G	REA	Marb.	CHB
75	1.1	4.0	54	88	33	60	0.16	0.11	\$25

**LOT 67**

CE..... -4.0  
 BW..... 9.5  
 WW..... 61  
 YW..... 101  
 Milk... 29  
 M&G... 60  
 REA... .36  
 Marb... -.04  
 CHB... \$26



**KB L1 DOMINETTE 1183Y** \* = SOD,CHB,DLF,IEF  
 3/27/11 • #43179339 \*\* = DOD,DLF,HYF,IEF  
 ^ = CHB,DLF,HYF,IEF

KB L1 DOMINO 521R ^  
**KB L1 DOMINO 844U**  
 KB DOMINETTE 353N ET DLF,HYF,IEF  
 JNHR DIAMOND ET 414B SOD  
**OXH CRYSTAL 2245**  
 OXH LILA 7029

CL 1 DOMINO 3138N 1ET ^  
 MONTANA MISS 310 \*\*  
 JD BIG ARTHUR I80  
 CL 1 DOMINETTE 7188G  
 BEL L DIAMOND 12Z ET  
 CH AP AMY 41Y  
 OXH MARK DOMINO 5158 CHB,SOD  
 OXH ALEXIS 5172

- AI to HH Advance 9027 on 4-30. Due on 2-6-15.
- PE to HH Advance 1207 5-13 to 7-7, then to KB L1 Domino 121 7-7 to 8-7. Bred on 7-6. Due on 4-17-15.
- Big, stout, long made 844 daughter with exceptional volume. She is raising a standout herd bull prospect. One of our best.
- Check out her elite Growth and Milk EPDs.



**LOT 67 • KB L1 DOMINETTE 1183Y**

**LOT 68**

CE..... -1.7  
 BW..... 5.7  
 WW..... 44  
 YW..... 83  
 Milk... 25  
 M&G... 47  
 REA... .02  
 Marb... .19  
 CHB... \$21



**MONTANA MISS 1186Y** \*\* = DOD,DLF,HYF,IEF  
 3/28/11 • #43178912 ^ = CHB,DLF,HYF,IEF

KB L1 DOMINO 521R ^  
**KB L1 DOMINO 844U**  
 KB DOMINETTE 353N ET DLF,HYF,IEF  
 SNS 47G SILVER DANDY 11J  
**MONTANA MISS 239**  
 MONTANA MISS J042 DOD

CL 1 DOMINO 3138N 1ET ^  
 MONTANA MISS 310 \*\*  
 JD BIG ARTHUR I80  
 CL 1 DOMINETTE 7188G  
 SNS 48D PRAIRIE DANDY 47G  
 PHR SILVER STAND LASS 19G  
 114 DOMINO AMR1 4ET SOD  
 DAKOTA MISS J7114

- AI to HH Advance 1038 on 4-18. Due on 1-25-15.
- PE to HH Advance 1207 5-13 to 7-7, then to KB L1 Domino 121 7-7 to 8-7.
- Long made 844 daughter with volume, depth and milking ability. Two daughters averaged 67 lbs. birth weight.
- Has a big, thick well balanced heifer calf on her.
- Production Records: 106 WR, 104 YR.
- Maternal sisters sell as Lots 95 and 169.
- Daughter sells as Lot 26.



**LOT 68 • MONTANA MISS 1186Y**

**LOT 68A**

CE..... 7.0



**MONTANA MISS 441B**  
 2/10/14 • #43482276

SIRE: HH ADVANCE 1038Y ET DLF,HYF,IEF

DAM: MONTANA MISS 1186Y

BW	CE	BW	WW	YW	Milk	M&G	REA	Marb.	CHB
70	2.0	2.5	45	75	28	51	0.06	0.20	\$22

**LOT 69**

CE..... 1.1  
 BW..... 2.4  
 WW..... 49  
 YW..... 77  
 Milk... 23  
 M&G... 48  
 REA... .27  
 Marb... .07  
 CHB... \$22



**LHF LADY BRUTUS 112**  
 3/29/11 • #43217084 \* = SOD,CHB,DLF,IEF

GH NEON 17N CHB,SOD  
**UPS BRUTUS** CHB,DLF,HYF,IEF  
 UPS MISS DIAMOND 2226 DOD,DLF,IEF

GH DIFFERENCE BRITISHER 45L CHB  
 GH SIR SIMBA LASS 107K  
 SH DIAMOND 881 SOD,DLF,HYF,IEF  
 UPS MISS STAR 6778  
 HH ADVANCE 767G 1ET \*  
 CL 1 DOMINETTE 7192G DOD  
 CL 1 DOMINO 824H SOD,DLF,IEF  
 CL 1 DOMINETTE 839H DOD,DLF,IEF

CL 1 DOMINO 1172L  
**CL 1 DOMINETTE 445P**  
 CL 1 DOMINETTE 296M 1ET

- PE to HH Advance 1207 5-13 to 7-7, then to KB L1 Domino 121 7-7 to 8-7. Bred on 5-22. Due on 2-28-15.
- Highly pigmented, thick bodied Brutus daughter by a great Cooper cow.
- Our pick from the Loehr-Stephens sale.



**LOT 69 • LHF LADY BRUTUS 112**

**LOT 70**

CE..... 4.8  
 BW..... 1.8  
 WW..... 53  
 YW..... 90  
 Milk... 24  
 M&G... 50  
 REA... .14  
 Marb... .08  
 CHB... \$25



**MONTANA MISS 1199Y** \* = SOD,CHB,DLF,IEF  
 4/14/11 • #43179347 \*\* = DOD,DLF,HYF,IEF

CL 1 DOMINO 590R CHB,DLF,IEF  
**CL 1 DOMINO 7110T** CHB,DLF,HYF,IEF  
 CL 1 DOMINETTE 332N \*\*

CL 1 DOMINO 246M SOD,DLF,IEF  
 CL 1 DOMINETTE 258M  
 CL 1 DOMINO 9126J 1ET \*  
 CL 1 DOMINETTE 875H  
 HH ADVANCE 7046G DLF,IEF  
 MONTANA MISS 011  
 JA L1 DOMINO 503 2ET SOD  
 MONTANA MISS J336 DOD

KB L1 DOMINO 218 CHB,DLF,IEF  
**MONTANA MISS 5107R**  
 MONTANA MISS 1134

- PE to HH Advance 1207 5-13 to 7-7, then to KB L1 Domino 121 7-7 to 8-7.
- Very long, feminine fronted, smooth made 7110 daughter going back to two great donor cows, 1134 and 336.

**LOT  
71**

CE..... 2.8  
 BW..... 2.4  
 WW..... 35  
 YW..... 54  
 Milk... 28  
 M&G... 46  
 REA.... .13  
 Marb... .07  
 CHB... \$19



**KB L1 DOMINETTE 1200Y** \* = SOD,CHB,DLF,IEF  
 4/14/11 • #43179226 \*\* = DOD,DLF,HYF,IEF

CL 1 DOMINO 206M  
**HH ADVANCE 6001S**  
 HH MISS ADVANCE 1088L \*\*

KB L1 DOMINO 450P \*  
**KB L1 DOMINETTE 678**  
 KB MISS CENTURION 283

CL 1 DOMINO 9126J 1ET \*  
 CL 1 DOMINETTE 825H \*\*  
 CL 1 DOMINO 824H SOD,DLF,IEF  
 HH MS ADVANCE 8016H  
 CL 1 DOMINO 9126J 1ET \*  
 MONTANA MISS 037 DOD  
 BAR-N CENTURION 921J  
 KB L1 DOMET 6147 1ET DOD

- PE to CL 1 Domino 2121 from 4-11 to 8-7. Bred on 5-9. Due on 2-15-15.
- Feminine fronted, trim made 6001 daughter that is very long with an outstanding udder. She has a good, thick 1038 bull calf on her.
- Production Records: 105 WR, 102 YR.
- Maternal sister sells as Lot 140.



**CL 1 DOMINO 0100X • SIRE OF LOT 73**

**LOT  
72**

CE..... 4.4  
 BW..... 2.6  
 WW..... 52  
 YW..... 83  
 Milk... 32  
 M&G... 58  
 REA.... .15  
 Marb... .03  
 CHB... \$20



**KB L1 DOMINETTE 203 Z** \* = SOD,CHB,DLF,IEF  
 1/19/12 • #43274355 + = CHB,SOD,DLF,HYF,IEF

L1 DOMINO 03571 CHB,DLF,HYF,IEF  
**HH ADVANCE 9027W DLF,HYF,IEF**  
 HH MISS ADVANCE 6074S DLF,HYF,IEF

GB L1 DOMINO 175E +  
**KB L1 DOMINETTE 525R**  
 KB AMY 1157 DOD

L1 DOMINO 01384 CHB  
 L1 DOMINETTE 00532  
 CL 1 DOMINO 2136M DLF,IEF  
 HH MISS ADVANCE 1013L  
 HH ADVANCE 767G 1ET \*  
 GB L1 DOM PRCS 3134 DOD  
 JNHR DIAMOND ET 414B SOD  
 KB L1 DOMINETTE 7130

- PE to KB L1 Domino 121 from 4-11 to 8-7. Bred on 4-21. Due on 1-28-15.
- Big, long made, meaty 9027 daughter by a great cow and cow family. She got injured as a yearling so we held her open.
- Maternal sisters sells as Lots 52 and 166.



**LOT 72 • KB L1 DOMINETTE 203 Z**

**LOT  
73**

CE..... 3.1  
 BW..... 2.8  
 WW..... 50  
 YW..... 86  
 Milk... 32  
 M&G... 57  
 REA.... .11  
 Marb...-.02  
 CHB... \$20



**MONTANA MISS 207 Z** \* = SOD,CHB,DLF,IEF  
 1/22/12 • #43274375 \*\* = DOD,DLF,HYF,IEF  
 ^ = CHB,DLF,HYF,IEF

CL 1 DOMINO 860U ^  
**CL 1 DOMINO 0100X DLF,HYF,IEF**  
 CL1 DOMINETTE 193L

JA L1 DOMINO 503 2ET SOD  
**MONTANA MISS 756**  
 MONTANA MISS 503

CL 1 DOMINO 637S 1ET CHB  
 CL 1 DOMINETTE 5142R \*\*  
 HH ADVANCE 767G 1ET \*  
 CL 1 DOMINETTE 318  
 GB L1 DOMINO 804 SOD,DLF,IEF  
 SH MISS ADVANCER 267  
 CL 1 DOMINO 501 SOD,DLF,HYF,IEF  
 MONTANA MS J386 1ET

- PE to CL 1 Domino 2121 from 4-11 to 8-7. Bred on 4-15. Due on 1-22-15.
- Donor potential.
- Pigmented, very long bodied 0100 daughter that has an excellent udder. Her highly pigmented 2215 daughter has a lot of balance and eye appeal. Look this top pair over.
- Sire, 0100, was purchased from Coopers and sold to Burns Farm, TN.



**LOT 73 • MONTANA MISS 207 Z**

**LOT  
73A**



**MONTANA MISS 430B**  
 2/4/14 • #43491566

SIRE: CL 1 DOMINO 2215Z 1ET DLF,HYF,IEF  
 DAM: MONTANA MISS 207 Z

BW	CE	BW	WW	YW	Milk	M&G	REA	Marb.	CHB
73	2.0	3.6	49	84	34	59	0.08	0.05	\$22



**LOT 73A • MONTANA MISS 430B**



**CL 1 DOMINO 849U**



**KB L1 DOMINO 842U**

**LOT 74**

CE..... 2.0  
 BW..... 3.2  
 WW..... 53  
 YW..... 79  
 Milk... 27  
 M&G... 53  
 REA... -.04  
 Marb... .05  
 CHB... \$24



**MONTANA MISS 208Z**

1/22/12 • #43274332

^ = CHB,DLF,HYF,IEF  
 + = CHB,SOD,DLF,HYF,IEF

CL 1 DOMINO 648S CHB,DLF,IEF  
**CL 1 DOMINO 849U** ^  
 CL 1 DOMINETTE 591R 1ET

KB L1 DOMINO 521R ^  
**MONTANA MISS 0147X**  
 JA L1 DOMINETTE 0220

CL 1 DOMINO 461P 1ET CHB,DLF,IEF  
 CL 1 DOMINETTE 249M  
 CL 1 DOMINO 3162N CHB,DLF,IEF  
 CL 1 DOMINETTE 767G DOD  
 CL 1 DOMINO 3138N 1ET ^  
 MONTANA MISS 310 \*\*  
 CL 1 DOMINO 484 +  
 JA L1 DOMINETTE 7809 DOD

- PE to CL 1 Domino 2215 from 4-11 to 5-17.
- PE to CL 1 Domino 2121 from 5-17 to 8-7.
- Big framed, extremely long sided 849 daughter that is very deep ribbed.
- Dam, 0147, is a very trim fronted, long backed, nice uddered 521 daughter of Marvin Fisher's.
- Maternal sister sells as Lot 167.



**LOT 74 • MONTANA MISS 208Z**

**LOT 75**

CE..... 1.6  
 BW..... 4.2  
 WW..... 66  
 YW..... 96  
 Milk... 30  
 M&G... 63  
 REA... .30  
 Marb... .01  
 CHB... \$32



**MONTANA MISS 209Z**

1/22/12 • #43274331

\*\* = DOD,DLF,HYF,IEF  
 ^ = CHB,DLF,HYF,IEF

CL 1 DOMINO 648S CHB,DLF,IEF  
**CL 1 DOMINO 849U** ^  
 CL 1 DOMINETTE 591R 1ET

CL 1 DOMINO 6105S CHB  
**MONTANA MISS 094X**  
 MONTANA MISS 760T \*\*

CL 1 DOMINO 461P 1ET CHB,DLF,IEF  
 CL 1 DOMINETTE 249M  
 CL 1 DOMINO 3162N CHB,DLF,IEF  
 CL 1 DOMINETTE 767G DOD  
 L1 DOMINO 03396 CHB,DLF,IEF  
 CL 1 DOMINETTE 243M  
 KB L1 DOMINO 521R ^  
 MONTANA MISS 524R DLF,HYF,IEF

- PE to CL 1 Domino 2121 from 4-11 to 8-7.
- A pigmented, freckle faced 849 daughter that is long and deep. Her dam, 094, is a tremendous young cow with great cows backing her.
- Powerful EPDs.
- Maternal sister sells as Lot 147.



**LOT 75 • MONTANA MISS 209Z**

**LOT 76**

CE..... 0.8  
 BW..... 2.8  
 WW..... 47  
 YW..... 69  
 Milk... 29  
 M&G... 52  
 REA... .21  
 Marb... -.10  
 CHB... \$17



**KB L1 DOMINETTE 211 Z**

1/24/12 • #43274382

\* = SOD,CHB,DLF,IEF  
 \*\* = DOD,DLF,HYF,IEF  
 + = CHB,SOD,DLF,HYF,IEF

KB L1 DOMINO 655 ET CHB,DLF,IEF  
**KB L1 DOMINO 842U** DLF,IEF  
 MONTANA MISS 310 \*\*

HH ADVANCE 5104R \*  
**KB L1 DOMINETTE 945W** DLF,HYF,IEF  
 KB L1 MARKETTE 243 DLF,IEF

CL 1 DOMINO 9126J 1ET \*  
 MONTANA MISS 6154 DOD  
 CL 1 DOMINO 484 +  
 MONTANA MISS 837  
 CL 1 DOMINO 206M  
 HH MISS ADVANCE 153L DOD,DLF,IEF  
 JH MARK 9454 1ET  
 KB L1 DOMINETTE 827

- PE to CL 1 Domino 2215 from 4-11 to 5-17.
- PE to CL 1 Domino 2121 from 5-17 to 8-7.
- Definite donor potential. Out of the 945 donor cow that sold for \$19,000 in our 2011 sale.
- Super first calf heifer with conformation, pedigree and tremendous genetic potential. She is a very feminine, trim fronted, perfect uddered young cow that is raising a herd bull.
- Maternal sister sells as Lot 134.



**LOT 76 • KB L1 DOMINETTE 211 Z**

**LOT 77**

CE..... 3.3  
 BW..... 1.3  
 WW..... 40  
 YW..... 62  
 Milk... 28  
 M&G... 49  
 REA... .29  
 Marb...-.18  
 CHB...\$15



**MONTANA MISS 213Z**  
 1/28/12 • #43274334

HH ADVANCE 5212R ^  
**HH ADVANCE 8086U DLF,HYF,IEF**  
 HH MISS ADVANCE 5143R DLF,HYF,IEF

JNHR DIAMOND ET 414B SOD  
**MONTANA MISS 235**  
 MONTANA MISS 909

CL 1 DOMINO 206M  
 HH MISS ADVANCE 1028L DLF,HYF,IEF  
 HH ADVANCE 396N \*  
 HH MISS ADVANCE 2129M DOD,DLF,IEF  
 BEL L DIAMOND 12Z ET  
 CH AP AMY 41Y  
 HH ADVANCE 7046G DLF,IEF  
 MONTANA MISS J336 DOD

- PE to CL 1 Domino 2121 from 4-11 to 8-7. Bred on 4-22. Due on 1-29-15.
- Correct, feminine fronted, long made 8086 daughter with a perfect udder just like her dam. Her daughter is a big, long, fancy calf we really like.
- Maternal sister sells as Lot 112.



**LOT 77 • MONTANA MISS 213Z**

**LOT 77A**



BW	CE	BW	WW	YW	Milk	M&G	REA	Marb.	CHB
67	2.0	1.0	49	70	31	56	0.21	-0.05	\$21

**MONTANA MISS 420B**  
 1/25/14 • #43482170

SIRE: KB L1 DOMINO 121Y DLF,HYF,IEF  
 DAM: MONTANA MISS 213Z

BW	CE	BW	WW	YW	Milk	M&G	REA	Marb.	CHB
67	2.0	1.0	49	70	31	56	0.21	-0.05	\$21



**LOT 77A • MONTANA MISS 420B**

**LOT 78**

CE..... 0.3  
 BW..... 5.3  
 WW..... 44  
 YW..... 65  
 Milk... 28  
 M&G... 49  
 REA... .11  
 Marb... .07  
 CHB...\$21



**KB L1 DOMINETTE 216Z**  
 1/29/12 • #43274329

CL 1 DOMINO 206M  
**HH ADVANCE 6001S**  
 HH MISS ADVANCE 1088L \*\*

KB L1 DOMINO 817U  
**KB L1 DOMINETTE 071X**  
 KB L1 DOMINETTE 230

CL 1 DOMINO 9126J 1ET \*  
 CL 1 DOMINETTE 825H \*\*  
 CL 1 DOMINO 824H SOD,DLF,IEF  
 HH MS ADVANCE 8016H  
 KB L1 DOMINO 632 CHB,DLF,IEF  
 MONTANA MISS 316  
 KB STOCKMAN 903 CHB  
 KB L1 MARKETTE 022

- PE to CL 1 Domino 2215 from 4-11 to 5-17.
- PE to CL 1 Domino 2121 from 5-17 to 8-7.
- A trim fronted, angular 6001 daughter that is very smooth made with a nice udder. Dam, 071, is a thick, high volume Fisher cow.
- Maternal sister sells as Lot 148.



**LOT 78 • KB L1 DOMINETTE 216Z**

**LOT 78A**



BW	CE	BW	WW	YW	Milk	M&G	REA	Marb.	CHB
70	0.6	2.9	51	71	31	56	0.12	0.08	\$24

**KB L1 DOMINETTE 467B**  
 3/3/14 • #43482173

SIRE: KB L1 DOMINO 121Y DLF,HYF,IEF  
 DAM: KB L1 DOMINETTE 216Z

BW	CE	BW	WW	YW	Milk	M&G	REA	Marb.	CHB
70	0.6	2.9	51	71	31	56	0.12	0.08	\$24



**LOT  
79**

CE..... 4.2  
 BW..... 1.2  
 WW..... 41  
 YW..... 63  
 Milk... 24  
 M&G... 45  
 REA... -.22  
 Marb... .19  
 CHB... \$14

**KB L1 DOMINETTE 220Z**

2/4/12 • #43274335

L1 DOMINO 03571 *CHB,DLF,HYF,IEF*  
**HH ADVANCE 9027W** *DLF,HYF,IEF*  
 HH MISS ADVANCE 6074S *DLF,HYF,IEF*

BAR-N CENTURION 921J  
**KB MISS CENTURION 236** *DLF,IEF*  
 KB L1 DOMINETTE 835

L1 DOMINO 01384 *CHB*  
 L1 DOMINETTE 00532  
 CL 1 DOMINO 2136M *DLF,IEF*  
 HH MISS ADVANCE 1013L  
 BP MANNING ET 109G *CHB*  
 LCI 83A TRANSALTA LASS 36C  
 JA L1 DOMINO 503 2ET *SOD*  
 VR MS ADV E757 5ET

- PE to CL 1 Domino 2121 from 4-11 to 8-7.
- Moderate framed, thick topped, high capacity 9027 daughter that is raising a long, deep, productive looking 121 daughter.
- Dam, 236, was a top producing Centurion daughter that stayed in the herd for 11 years.

**LOT 79 • KB L1 DOMINETTE 220Z****LOT  
79A**

BW
68

**KB L1 DOMINETTE 422B**

1/27/14 • #43482176

SIRE: KB L1 DOMINO 121Y *DLF,HYF,IEF*

DAM: KB L1 DOMINETTE 220Z

CE	BW	WW	YW	Milk	M&G	REA	Marb	CHB
1.9	1.5	51	73	29	55	-0.04	0.13	\$21

**LOT 80 • KB L1 DOMINETTE 224 Z****LOT  
80**

CE..... 0.2  
 BW..... 3.5  
 WW..... 60  
 YW..... 80  
 Milk... 31  
 M&G... 61  
 REA... .33  
 Marb... .11  
 CHB... \$25

**KB L1 DOMINETTE 224 Z**

2/5/12 • #43274394

^ = *CHB,DLF,HYF,IEF*

CL 1 DOMINO 648S *CHB,DLF,IEF*  
**CL 1 DOMINO 849U** ^  
 CL 1 DOMINETTE 591R 1ET

CHURCHILL MVP 188 *SOD,DLF,HYF,IEF*  
**CHURCHILL LADY 5143R ET**  
 CHURCHILL LADY 103

CL 1 DOMINO 461P 1ET *CHB,DLF,IEF*  
 CL 1 DOMINETTE 249M  
 CL 1 DOMINO 3162N *CHB,DLF,IEF*  
 CL 1 DOMINETTE 767G *DOD*  
 CL 1 DOMINO 986J *SOD,DLF,IEF*  
 CHURCHILL LADY 792 *DOD*  
 H5 9012Y ADVANCE 501 *CHB,SOD*  
 CHURCHILL LADY 918 *DOD*

- PE to CL 1 Domino 2215 from 4-11 to 5-17.
- PE to CL 1 Domino 2121 from 5-17 to 8-7.
- Super long, pigmented 849 daughter with good frame. She is an excellent milker as evident by her big bull calf.
- Dam sells as Lot 31.

**KB L1 DOMINO 435B • 224'S BULL CALF****LOT  
81**

CE..... 1.0  
 BW..... 4.8  
 WW..... 46  
 YW..... 77  
 Milk... 21  
 M&G... 44  
 REA... .05  
 Marb... .05  
 CHB... \$20

**KB L1 DOMINETTE 225 Z**

2/7/12 • #43274386

\*\* = *DOD,DLF,HYF,IEF*^ = *CHB,DLF,HYF,IEF*

KB L1 DOMINO 521R ^  
**KB L1 DOMINO 844U**  
 KB DOMINETTE 353N ET *DLF,HYF,IEF*

HH ADVANCE 0072K *DLF,HYF,IEF*  
**KB L1 DOMINETTE 2109**  
 KB L1 DOMINETTE 069

CL 1 DOMINO 3138N 1ET ^  
 MONTANA MISS 310 \*\*  
 JD BIG ARTHUR 180  
 CL 1 DOMINETTE 7188G  
 CL 1 DOMINO 7120G ET  
 HH MS ADVANCE 8084H  
 HH ADVANCE 7046G *DLF,IEF*  
 KB L1 DOMINETTE 7142

- PE to CL 1 Domino 2215 from 4-11 to 5-17.
- PE to CL 1 Domino 2121 from 5-17 to 8-7.
- A very high volume, thick made 844 daughter that has a lot of length. She had a super bull calf on her that we unfortunately lost.
- Maternal sister sells as Lot 115.

**LOT 81 • KB L1 DOMINETTE 225 Z**



**LOT  
82**

CE..... -0.4  
 BW..... 3.4  
 WW..... 28  
 YW..... 53  
 Milk... 25  
 M&G... 39  
 REA.... .09  
 Marb...-.01  
 CHB... \$11



**KB L1 DOMINETTE 228 Z** \* = SOD,CHB,DLF,IEF  
 2/8/12 • #43274400 \*\* = DOD,DLF,HYF,IEF

CL 1 DOMINO 592R 1ET CHB  
**KB L1 DOMINO 0102X DLF,HYF,IEF**  
 KB L1 DOMINETTE 616 \*\*

CL 1 DOMINO 4117 1ET  
**MONTANA MISS 9196**  
 MONTANA MISS J0113

CL 1 DOMINO 9126J 1ET \*  
 CL 1 DOMINETTE 974J  
 KB L1 DOMINO 426P DLF,IEF  
 KB DOMINETTE 421P  
 CL 1 DOMINO 386 SOD,DLF,IEF  
 L1 DOMINETTE 850413  
 CL 1 DOMINO 871  
 MONTANA MISS J4055

- PE to CL 1 Domino 2121 from 4-11 to 8-7.
- Pigmented, moderate framed 0102 daughter that is thick and deep made. She is raising a really good March bull calf that has a lot of potential.
- Dam, 9196, was 13 years old when she raised 228.



**LOT 82 • KB L1 DOMINETTE 228 Z**

**LOT  
83**

CE..... 4.3  
 BW..... 2.9  
 WW..... 46  
 YW..... 69  
 Milk... 24  
 M&G... 47  
 REA.... .02  
 Marb...-.01  
 CHB... \$18



**KB L1 DOMINETTE 230 Z** \* = SOD,CHB,DLF,IEF  
 2/11/12 • #43277203 \*\* = DOD,DLF,HYF,IEF  
 ^ = CHB,DLF,HYF,IEF  
 + = CHB,SOD,DLF,HYF,IEF

KB L1 DOMINO 655 ET CHB,DLF,IEF  
**KB L1 DOMINO 842U DLF,IEF**  
 MONTANA MISS 310 \*\*

CL 1 DOMINO 7110T ^  
**KB L1 DOMINETTE 962W**  
 KB L1 DOMINETTE 731T

CL 1 DOMINO 9126J 1ET \*  
 MONTANA MISS 6154 DOD  
 CL 1 DOMINO 484 +  
 MONTANA MISS 837  
 CL 1 DOMINO 590R CHB,DLF,IEF  
 CL 1 DOMINETTE 332N \*\*  
 KB L1 DOMINO 521R ^  
 KB L1 DOMINETTE 592R

- PE to CL 1 Domino 2121 from 4-11 to 8-7.
- Pigmented, short marked, really feminine 842 daughter that is correct with a lot of eye appeal. Her heifer calf is a sharp fronted, showy 121 daughter.
- Dam, 962, is a top cow owned by Bruce Anderson, the same cow family as Lot 43. Look this pair up!



**LOT 83 • KB L1 DOMINETTE 230 Z**

**LOT  
83A**



**KB L1 DOMINETTE 468B**  
 3/4/14 • #43482188

SIRE: KB L1 DOMINO 121Y DLF,HYF,IEF

DAM: KB L1 DOMINETTE 230 Z

BW	CE	BW	WW	YW	Milk	M&G	REA	Marb.	CHB
76	2.2	2.0	53	75	29	56	0.08	0.03	\$22



**LOT 83A • KB L1 DOMINETTE 468B**

**LOT  
84**

CE..... 0.4  
 BW..... 3.8  
 WW..... 46  
 YW..... 80  
 Milk... 23  
 M&G... 46  
 REA.... .18  
 Marb... .00  
 CHB... \$20



**KB L1 DOMINETTE 232Z** \*\* = DOD,DLF,HYF,IEF  
 2/12/12 • #43274353 ^ = CHB,DLF,HYF,IEF

KB L1 DOMINO 521R ^  
**KB L1 DOMINO 844U**  
 KB DOMINETTE 353N ET DLF,HYF,IEF

KB L1 DOMINO 737  
**KB L1 DOMINETTE 505R**  
 KB L1 DOMINETTE 1106

CL 1 DOMINO 3138N 1ET ^  
 MONTANA MISS 310 \*\*  
 JD BIG ARTHUR 180  
 CL 1 DOMINETTE 7188G  
 JA L1 DOMINO 503 2ET SOD  
 KB L1 DOMINETTE 513  
 HH ADVANCE 7046G DLF,IEF  
 TW L1 DOMINET W807

- PE to CL 1 Domino 2215 from 4-11 to 5-17. Bred on 5-6. Due on 2-12-15.
- PE to CL 1 Domino 2121 from 5-17 to 8-7.
- Big, broody, capacious 844 daughter that has a really nice, thick made heifer calf.
- Maternal sister sells as Lot 53.



**LOT 84 • KB L1 DOMINETTE 232Z**

**LOT  
84A**



**KB L1 DOMINETTE 464B**  
 2/27/14 • #43482190

SIRE: KB L1 DOMINO 121Y DLF,HYF,IEF

DAM: KB L1 DOMINETTE 232Z

BW	CE	BW	WW	YW	Milk	M&G	REA	Marb.	CHB
65	0.7	1.9	51	78	29	54	0.15	0.04	\$23

**LOT 85**

CE..... 1.5  
 BW..... 4.3  
 WW..... 46  
 YW..... 81  
 Milk... 28  
 M&G... 50  
 REA... -.10  
 Marb... .07  
 CHB... \$24



**KB L1 DOMINETTE 233 Z** \* = SOD,CHB,DLF,IEF

2/12/12 • #43274357

\*\* = DOD,DLF,HYF,IEF  
 ^ = CHB,DLF,HYF,IEF  
 + = CHB,SOD,DLF,HYF,IEF

CL 1 DOMINO 648S CHB,DLF,IEF  
**CL 1 DOMINO 849U** ^  
 CL 1 DOMINETTE 591R 1ET  
 CL 1 DOMINO 3138N 1ET ^  
**KB L1 DOMINETTE 551R**  
 KB L1 DOMINETTE 334  
 CL 1 DOMINO 461P 1ET CHB,DLF,IEF  
 CL 1 DOMINETTE 249M  
 CL 1 DOMINO 3162N CHB,DLF,IEF  
 CL 1 DOMINETTE 767G DOD  
 CL 1 DOMINO 9126J 1ET \*  
 CL 1 DOMINETTE 825H \*\*  
 CL 1 DOMINO 484 +  
 KB L1 DOMINETTE 9100

- PE to CL 1 Domino 2215 from 4-11 to 5-17.
- PE to CL 1 Domino 2121 from 5-17 to 8-7.
- Feminine fronted, angular made 849 daughter that is very straight lined. She is milking very well and has a good 121 son on her.



**LOT 86 • KB L1 DOMINETTE 236 Z**

**LOT 86**

CE..... 0.1  
 BW..... 4.4  
 WW..... 56  
 YW..... 85  
 Milk... 23  
 M&G... 51  
 REA... .37  
 Marb... -.01  
 CHB... \$25



**KB L1 DOMINETTE 236 Z** \* = SOD,CHB,DLF,IEF

2/18/12 • #43274381

+ = CHB,SOD,DLF,HYF,IEF

L1 DOMINO 03396 CHB,DLF,IEF  
**CL 1 DOMINO 6105S CHB**  
 CL 1 DOMINETTE 243M  
 KB L1 DOMINO 311 CHB,DLF,IEF  
**KB L1 DOMINETTE 860U DLF,HYF,IEF**  
 KB AMY 1158 DOD  
 L1 DOMINO 00552  
 L1 DOMINETTE 96893 DOD  
 CL 1 DOMINO 9126J 1ET \*  
 CL 1 DOMINETTE 8151H  
 CL 1 DOMINO 484 +  
 MONTANA MISS 1134  
 JNHR DIAMOND ET 414B SOD  
 KB L1 DOMINETTE 7130

- PE to CL 1 Domino 2215 from 4-11 to 5-17.
- PE to CL 1 Domino 2121 from 5-17 to 8-7.
- Pigmented, feminine made 6105 daughter we really like. She has nice conformation, a good March bull calf and is backed by a great cow family. We lost her donor dam in the Atlas blizzard.
- Maternal sister sells as Lot 136.



**LOT 87 • MONTANA MISS 238 Z**

**LOT 87**

CE..... -2.8  
 BW..... 5.0  
 WW..... 54  
 YW..... 80  
 Milk... 27  
 M&G... 54  
 REA... .02  
 Marb... .21  
 CHB... \$25



**MONTANA MISS 238 Z** \* = SOD,CHB,DLF,IEF

2/19/12 • #43284021

\*\* = DOD,DLF,HYF,IEF  
 + = CHB,SOD,DLF,HYF,IEF

HH ADVANCE 5161R CHB,DLF,IEF  
**HH ADVANCE 8203U ET CHB,DLF,IEF**  
 HH MISS ADVANCE 752G  
 CL 1 DOMINO 9126J 1ET \*  
**MONTANA MISS 626 DLF,HYF,IEF**  
 MONTANA MISS 310 \*\*  
 HH ADVANCE 396N \*  
 HH MISS ADVANCE 2118M DLF,IEF  
 KB L1 DOMINO 519  
 HH MISS ADVANCE 454D  
 HH ADVANCE 767G 1ET \*  
 CL 1 DOMINETTE 490 DOD  
 CL 1 DOMINO 484 +  
 MONTANA MISS 837

- PE to CL 1 Domino 2215 from 4-11 to 5-17.
- PE to CL 1 Domino 2121 from 5-17 to 8-7.
- Big, broody, thick bodied 8203 daughter by a great 310 daughter. She has volume, depth, a super udder, and a top herd bull prospect on her.
- Donor potential.
- Maternal sisters sell as Lots 25 and 132.



**LOT 88 • MONTANA MISS 239 Z**

**LOT 88**

CE..... -1.5  
 BW..... 5.3  
 WW..... 58  
 YW..... 97  
 Milk... 32  
 M&G... 61  
 REA... .03  
 Marb... .01  
 CHB... \$21



**MONTANA MISS 239 Z** \* = SOD,CHB,DLF,IEF

2/20/12 • #43277197

\*\* = DOD,DLF,HYF,IEF  
 + = CHB,SOD,DLF,HYF,IEF

CL 1 DOMINO 860U  
**CL 1 DOMINO 0145X 1ET CHB,DLF,HYF,IEF**  
 CL 1 DOMINETTE 440P 1ET DLF,HYF,IEF  
 CL 1 DOMINO 484 +  
**MONTANA MISS 310 \*\***  
 MONTANA MISS 837  
 CL 1 DOMINO 637S 1ET CHB  
 CL 1 DOMINETTE 5142R \*\*  
 CL 1 DOMINO 9126J 1ET \*  
 CL 1 DOMINETTE 974J  
 L1 DOMINO 890061 DLF,IEF  
 CL 1 DOMINETTE 761  
 JA L1 DOMINO 503 2ET SOD  
 MONTANA MISS J236 DOD

- PE to CL 1 Domino 2215 from 4-11 to 5-17.
- PE to CL 1 Domino 2121 from 5-17 to 8-7.
- One of the best. Donor quality.
- Big, stout 0145 daughter that is feminine fronted. This first calf heifer really milks, has super EPDs and has a great prospect on her.
- Maternal sisters sell as Lots 49, 58 and 125.



**KB L1 DOMINO 449B • 239'S BULL CALF**

**LOT  
89**

CE..... 5.2  
 BW..... 3.2  
 WW..... 55  
 YW..... 93  
 Milk... 31  
 M&G... 58  
 REA.... .17  
 Marb... .08  
 CHB... \$23



**MONTANA MISS 240 Z**

2/21/12 • #43274378

^ = CHB,DLF,HYF,IEF  
 \*\* = DOD,DLF,HYF,IEF  
 + = CHB,SOD,DLF,HYF,IEF

L1 DOMINO 03571 ^  
 HH ADVANCE 9027W DLF,HYF,IEF  
 HH MISS ADVANCE 6074S DLF,HYF,IEF

KB L1 DOMINO 521R ^  
**MONTANA MISS 760T \*\***  
 MONTANA MISS 524R DLF,HYF,IEF

L1 DOMINO 01384 CHB  
 L1 DOMINETTE 00532  
 CL 1 DOMINO 2136M DLF,IEF  
 HH MISS ADVANCE 1013L  
 CL 1 DOMINO 3138N 1ET ^  
 MONTANA MISS 310 \*\*  
 GB L1 DOMINO 175E +  
 MONTANA MISS 1164

- PE to CL 1 Domino 2215 from 4-11 to 5-17.
- PE to CL 1 Domino 2121 from 5-17 to 8-7.
- Big, bold spring 9027 daughter that has super potential. She has tremendous body capacity, width and has a big hip.
- Dam, 760, was a donor cow and 240 could be one also.
- Maternal sisters sell as Lots 37 and 126.



**LOT 89 • MONTANA MISS 240 Z**

**LOT  
89A**



**MONTANA MISS 480B**

3/15/14 • #43482201

SIRE: KB L1 DOMINO 121Y DLF,HYF,IEF

DAM: MONTANA MISS 240 Z

BW
67

CE	BW	WW	YW	Milk	M&G	REA	Marb.	CHB
2.7	2.0	57	87	32	61	0.16	0.08	\$25



**LOT 90 • MONTANA MISS 243 Z**

**LOT  
90**

CE..... 4.1  
 BW..... 0.6  
 WW..... 40  
 YW..... 63  
 Milk... 32  
 M&G... 52  
 REA.... .13  
 Marb... .16  
 CHB... \$22



**MONTANA MISS 243 Z**

2/21/12 • #43274371

\* = SOD,CHB,DLF,IEF  
 \*\* = DOD,DLF,HYF,IEF

CL 1 DOMINO 206M  
 HH ADVANCE 6001S  
 HH MISS ADVANCE 1088L \*\*

CL 1 DOMINO 3162N CHB,DLF,IEF  
**MONTANA MISS 679 ET**  
 MONTANA MISS 0144

CL 1 DOMINO 9126J 1ET \*  
 CL 1 DOMINETTE 825H \*\*  
 CL 1 DOMINO 824H SOD,DLF,IEF  
 HH MS ADVANCE 8016H  
 CL 1 DOMINO 9126J 1ET \*  
 CL 1 DOMINETTE 9151J  
 JA L1 DOMINO 503 2ET SOD  
 MONTANA MISS J336 DOD

- PE to CL 1 Domino 2121 from 4-11 to 8-7.
- Super long, straight lined, correct 6001 daughter that has a lot of volume and good thickness. Low birth weight, strong milk pedigree.
- Great cow family. Dam, 679, was a top producer that we lost in the Atlas blizzard.



**LOT 90A • MONTANA MISS 438B**

**LOT  
90A**



**MONTANA MISS 438B**

2/8/14 • #43482209

SIRE: CL 1 DOMINO 2215Z 1ET DLF,HYF,IEF

DAM: MONTANA MISS 243 Z

BW
72

CE	BW	WW	YW	Milk	M&G	REA	Marb.	CHB
0.7	2.1	39	59	30	49	-0.02	0.09	\$16



**LOT 91 • KB L1 DOMINETTE 248Z**

**LOT  
91**

CE..... -0.3  
 BW..... 5.5  
 WW..... 47  
 YW..... 86  
 Milk... 21  
 M&G... 45  
 REA.... .03  
 Marb... .08  
 CHB... \$21



**KB L1 DOMINETTE 248Z**

2/25/12 • #43274345

\*\* = DOD,DLF,HYF,IEF  
 ^ = CHB,DLF,HYF,IEF  
 + = CHB,SOD,DLF,HYF,IEF

KB L1 DOMINO 521R ^  
**KB L1 DOMINO 844U**  
 KB DOMINETTE 353N ET DLF,HYF,IEF

CL 1 DOMINO 484 +  
**KB L1 DOMINETTE 372**  
 KB L1 DOMINETTE 6143

CL 1 DOMINO 3138N 1ET ^  
 MONTANA MISS 310 \*\*  
 JD BIG ARTHUR 180  
 CL 1 DOMINETTE 7188G  
 L1 DOMINO 890061 DLF,IEF  
 CL 1 DOMINETTE 761  
 HH ADVANCE 311C SOD  
 KB MISS KING 143

- PE to CL 1 Domino 2215 from 4-11 to 5-17. Bred on 4-27. Due on 2-3-15.
- PE to CL 1 Domino 2121 from 5-17 to 8-7.
- Long profile, smooth fronted 844 daughter that has good spring of rib and body capacity.



**LOT  
92**

CE..... 2.5  
BW..... 2.6  
WW..... 42  
YW..... 69  
Milk... 34  
M&G... 54  
REA... .08  
Marb... .13  
CHB... \$22



**KB L1 DOMINETTE 253Z** \* = SOD,CHB,DLF,IEF  
3/1/12 • #43274374 \*\* = DOD,DLF,HYF,IEF  
+ = CHB,SOD,DLF,HYF,IEF

CL 1 DOMINO 206M  
**HH ADVANCE 6001S**  
HH MISS ADVANCE 1088L \*\*  
GB L1 DOMINO 175E +  
**MONTANA MISS 698 ET**  
MONTANA MISS 756  
CL 1 DOMINO 9126J 1ET \*  
CL 1 DOMINETTE 825H \*\*  
CL 1 DOMINO 824H SOD,DLF,IEF  
HH MS ADVANCE 8016H  
HH ADVANCE 767G 1ET \*  
GB L1 DOM PRCS 3134 DOD  
JA L1 DOMINO 503 2ET SOD  
MONTANA MISS 503

- PE to CL 1 Domino 2121 from 4-11 to 8-7.
- Deep sided, high capacity 6001 daughter that is correct and really milks.
- Dam, 698, is a tremendous 175 daughter backed by two donor cows, 756 and 503...103 WR, 105 YR.
- Maternal sister sells as Lot 111.



**LOT 92 • KB L1 DOMINETTE 253Z**

**LOT  
93**

CE..... 2.4  
BW..... 3.5  
WW..... 40  
YW..... 63  
Milk... 30  
M&G... 50  
REA... .08  
Marb... .06  
CHB... \$19



**MONTANA MISS 254 Z** \* = SOD,CHB,DLF,IEF  
3/1/12 • #43274354 \*\* = DOD,DLF,HYF,IEF  
+ = CHB,SOD,DLF,HYF,IEF

CL 1 DOMINO 206M  
**HH ADVANCE 6001S**  
HH MISS ADVANCE 1088L \*\*  
CL 1 DOMINO 3113N DLF,IEF  
**MONTANA MISS 516R**  
MONTANA MISS 303  
CL 1 DOMINO 9126J 1ET \*  
CL 1 DOMINETTE 825H \*\*  
CL 1 DOMINO 824H SOD,DLF,IEF  
HH MS ADVANCE 8016H  
CL 1 DOMINO 182L 1ET DLF,IEF  
CL 1 DOMINETTE 188L  
CL 1 DOMINO 484 +  
MONTANA MISS 197

- PE to CL 1 Domino 2121 from 4-11 to 8-7. Bred on 6-4. Due on 3-12-15.
- Feminine profiled, long necked, attractive 6001 daughter that is very smooth and has a great udder.
- Dam, 516, is a big, broody, extremely long bodied, freckle faced cow.
- Maternal sister sells as Lot 116.



**LOT 93 • MONTANA MISS 254 Z**

**LOT  
93A**



**MONTANA MISS 434B**

2/6/14 • #43482219

SIRE: KB L1 DOMINO 121Y DLF,HYF,IEF

DAM: MONTANA MISS 254 Z

BW	CE	BW	WW	YW	Milk	M&G	REA	Marb.	CHB
70	1.3	2.3	50	72	32	57	0.11	0.07	\$23



**LOT 93A • MONTANA MISS 434B**

**LOT  
94**

CE.....  
BW.....  
WW.....  
YW.....  
Milk...  
M&G...  
REA...  
Marb...  
CHB...



**KB L1 DOMINETTE 2628**

3/6/12 • #NOT REGISTERED

KB L1 DOMINO 218 CHB,DLF,IEF  
KB L1 DOMINO 6152 DLF,HYF,IEF  
L1 DOMINETTE 4136P  
HH ADVANCE 7046G DLF,IEF  
MONTANA MISS 011  
OXH DOMINO 2341  
OXH CRYSTAL 2258

L1 DOMINETTE 628

- Purebred but not registered. No EPDs. Act. BW 62 lbs.
- PE to CL 1 Domino 2215 from 4-11 to 5-17. Bred on 4-22. Due on 1-29-15.
- PE to CL 1 Domino 2121 from 5-17 to 8-7.
- Long bodied, super trim made, goggle eyed 6152 daughter by a ring-eyed, deep sided cow. She has a long, fancy 121 heifer calf on her.



**LOT 94 • KB L1 DOMINETTE 2628**

**LOT  
94A**



**KB L1 DOMINETTE 417B**

1/23/14 • #NOT REGISTERED

SIRE: KB L1 DOMINO 121Y DLF,HYF,IEF

DAM: KB L1 DOMINETTE 2628

BW	CE	BW	WW	YW	Milk	M&G	REA	Marb.	CHB
58									

**LOT  
95**

CE..... 3.0  
 BW..... 1.4  
 WW..... 33  
 YW..... 54  
 Milk... 20  
 M&G... 36  
 REA.... .21  
 Marb... .02  
 CHB... \$16

**MONTANA MISS 262Z**

3/14/12 • #43274337

\* = SOD,CHB,DLF,IEF

\*\* = DOD,DLF,HYF,IEF

+ = CHB,SOD,DLF,HYF,IEF

KB L1 DOMINO 218 CHB,DLF,IEF  
**KB L1 DOMINO 6152 DLF,HYF,IEF**  
 L1 DOMINETTE 4136P

SNS 47G SILVER DANDY 11J

**MONTANA MISS 239**

MONTANA MISS J042 DOD

HH ADVANCE 7046G DLF,IEF  
 MONTANA MISS 011  
 OXH DOMINO 2341  
 OXH CRYSTAL 2258  
 SNS 48D PRAIRIE DANDY 47G  
 PHR SILVER STAND LASS 19G  
 114 DOMINO AMR1 4ET SOD  
 DAKOTA MISS J7114

- PE to CL 1 Domino 2121 from 4-11 to 8-7.
- Moderate framed, very deep sided 6152 daughter that is thick bodied and has a really nice udder. She is raising a top heifer that is very thick.
- Maternal sisters sell as Lots 68 and 169.

**LOT 95 • MONTANA MISS 262Z****LOT  
95A**

BW
64

**MONTANA MISS 404B**

1/16/14 • #43482222

SIRE: KB L1 DOMINO 121Y DLF,HYF,IEF

DAM: MONTANA MISS 262Z

CE	BW	WW	YW	Milk	M&G	REA	Marb.	CHB
2.0	0.9	45	66	27	49	0.16	0.05	\$21

**MONTANA MISS 266 Z**

3/24/12 • #43274358

\* = SOD,CHB,DLF,IEF

\*\* = DOD,DLF,HYF,IEF

+ = CHB,SOD,DLF,HYF,IEF

KB L1 DOMINO 218 CHB,DLF,IEF  
**KB L1 DOMINO 6152 DLF,HYF,IEF**  
 L1 DOMINETTE 4136P

CL 1 DOMINO 3113N DLF,IEF

**MONTANA MISS 559R**

MONTANA MISS 237

HH ADVANCE 7046G DLF,IEF  
 MONTANA MISS 011  
 OXH DOMINO 2341  
 OXH CRYSTAL 2258  
 CL1 DOMINO 182L 1ET DLF,IEF  
 CL1 DOMINETTE 188L  
 JH MARK 9454 1ET  
 DBH L1 MISS DOMINO 981

- PE to CL 1 Domino 2121 from 4-11 to 8-7. Bred on 4-16. Due on 1-23-15.
- Growthy, very long sided, feminine made 6152 daughter. Dam, 559, was a trim fronted, long patterned, excellent milking cow...102 WR, 103 YR.

**LOT 96 • MONTANA MISS 266 Z****LOT  
96**

CE..... 2.9  
 BW..... 2.7  
 WW..... 35  
 YW..... 63  
 Milk... 27  
 M&G... 45  
 REA.... .23  
 Marb...-.09  
 CHB... \$15

**LOT  
97**

CE..... 4.0  
 BW..... 2.4  
 WW..... 38  
 YW..... 71  
 Milk... 26  
 M&G... 45  
 REA.... .31  
 Marb...-.08  
 CHB... \$19

**KB L1 DOMINETTE 267 Z**

3/25/12 • #43274363

\* = SOD,CHB,DLF,IEF

KB L1 DOMINO 218 CHB,DLF,IEF  
**KB L1 DOMINO 6152 DLF,HYF,IEF**  
 L1 DOMINETTE 4136P

CL1 DOMINO 180L CHB,DLF,IEF

**KB L1 DOMINETTE 633**

KB AMY 1158 DOD

HH ADVANCE 7046G DLF,IEF  
 MONTANA MISS 011  
 OXH DOMINO 2341  
 OXH CRYSTAL 2258  
 HH ADVANCE 767G 1ET \*  
 CL 1 DOMINETTE 6113F  
 JNHR DIAMOND ET 414B SOD  
 KB L1 DOMINETTE 7130

- PE to CL 1 Domino 2121 from 4-11 to 8-7.
- Trim fronted, angular made, pigmented 6152 daughter that has a lot of volume and width. She has a big, stout 121 son on her.
- Maternal sister sells as Lot 163.

**LOT  
98**

CE..... 4.5  
 BW..... 1.6  
 WW..... 33  
 YW..... 57  
 Milk... 21  
 M&G... 37  
 REA.... .19  
 Marb...-.08  
 CHB... \$15

**MONTANA MISS 270 Z**

3/29/12 • #43274390

+ = CHB,SOD,DLF,HYF,IEF

KB L1 DOMINO 218 CHB,DLF,IEF  
**KB L1 DOMINO 6152 DLF,HYF,IEF**  
 L1 DOMINETTE 4136P

CL 1 DOMINO 965J 1ET DLF,HYF,IEF

**MONTANA MISS 4169 DOD**

JA L1 DOMINETTE 0220

HH ADVANCE 7046G DLF,IEF  
 MONTANA MISS 011  
 OXH DOMINO 2341  
 OXH CRYSTAL 2258  
 L1 DOMINO 95461 SOD,DLF,IEF  
 CL 1 DOMINETTE 178 DOD  
 CL 1 DOMINO 484 +  
 JA L1 DOMINETTE 7809 DOD

- PE to CL 1 Domino 2121 from 4-11 to 8-7. Bred on 4-25. Due on 2-1-15.
- Moderate framed, smooth made 6152 daughter that has a lot of eye appeal and a nice udder. She has a fancy, feminine fronted 121 daughter on her.
- Maternal sister sells as Lot 149.

**LOT 98 • MONTANA MISS 270 Z****LOT  
98A**

BW
60

**MONTANA MISS 416B**

1/23/14 • #43482230

SIRE: KB L1 DOMINO 121Y DLF,HYF,IEF

DAM: MONTANA MISS 270 Z

CE	BW	WW	YW	Milk	M&G	REA	Marb.	CHB
3.0	0.5	44	66	27	50	0.15	0.01	\$20

**LOT  
99**

CE..... 3.8  
 BW..... 1.8  
 WW..... 41  
 YW..... 67  
 Milk... 19  
 M&G... 39  
 REA.... .30  
 Marb...-.11  
 CHB... \$18



**KB L1 DOMINETTE 272Z** DLF,HYF,IEF  
 3/30/12 • #43274349 + = CHB,SOD,DLF,HYF,IEF

KB L1 DOMINO 218 CHB,DLF,IEF  
**KB L1 DOMINO 6152** DLF,HYF,IEF  
 L1 DOMINETTE 4136P  
 CL 1 DOMINO 484 +  
**KB L1 DOMINETTE 423P** DLF,HYF,IEC  
 KB L1 DOMINETTE 053  
 HH ADVANCE 7046G DLF,IEF  
 MONTANA MISS 011  
 OXH DOMINO 2341  
 OXH CRYSTAL 2258  
 L1 DOMINO 890061 DLF,IEF  
 CL 1 DOMINETTE 761  
 HH ADVANCE 5102 4ET  
 KB L1 DOMINETTE 732

- PE to CL 1 Domino 2121 from 4-11 to 8-7. Bred on 4-20. Due on 1-27-15.
- Solid marked, very long sided, smooth made 6152 daughter that has a super 121 daughter that stands out.

**LOT 99 • KB L1 DOMINETTE 272Z****LOT  
99A**

BW
74

**KB L1 DOMINETTE 431B**  
 2/5/14 • #43482231

SIRE: KB L1 DOMINO 121Y DLF,HYF,IEF

DAM: KB L1 DOMINETTE 272Z DLF,HYF,IEF

CE	BW	WW	YW	Milk	M&G	REA	Marb.	CHB
1.2	2.6	53	79	26	53	0.23	-0.03	\$23

**LOT 99A • KB L1 DOMINETTE 431B****LOT  
100**

CE..... 4.2  
 BW..... 1.3  
 WW..... 39  
 YW..... 74  
 Milk... 26  
 M&G... 45  
 REA.... .38  
 Marb...-.12  
 CHB... \$18



**KB L1 DOMINETTE 278Z** DLF,HYF,IEF  
 4/15/12 • #43274359 + = CHB,SOD,DLF,HYF,IEF  
 \* = SOD,CHB,DLF,IEF

KB L1 DOMINO 218 CHB,DLF,IEF  
**KB L1 DOMINO 6152** DLF,HYF,IEF  
 L1 DOMINETTE 4136P  
 KB L1 DOMINO 454P CHB,DLF,IEF  
**KB L1 DOMINETTE 601** DLF,IEC  
 KB L1 DOMINETTE 423P DLF,HYF,IEC  
 HH ADVANCE 7046G DLF,IEF  
 MONTANA MISS 011  
 OXH DOMINO 2341  
 OXH CRYSTAL 2258  
 CL 1 DOMINO 9126J 1ET \*  
 KB MISS MARK 144  
 CL 1 DOMINO 484 +  
 KB L1 DOMINETTE 053

- PE to CL 1 Domino 2121 from 4-11 to 8-7. Bred on 4-27. Due on 2-3-15.
- A tremendous young first calf heifer that is pigmented, super feminine fronted and very long. She has a lot of eye appeal, a fabulous udder and a great heifer calf beside her.
- Maternal sister sells as Lot 66.

**LOT 100 • KB L1 DOMINETTE 278Z****LOT  
100A**

BW
70

**KB L1 DOMINETTE 426B**  
 1/29/14 • #43482233

SIRE: KB L1 DOMINO 121Y DLF,HYF,IEF

DAM: KB L1 DOMINETTE 278Z DLF,HYF,IEF

CE	BW	WW	YW	Milk	M&G	REA	Marb.	CHB
1.6	1.8	50	80	30	55	0.26	-0.02	\$23

**LOT 105 • MONTANA MISS 315 A****LOT  
101**

CE..... 3.2  
 BW..... 2.4  
 WW..... 46  
 YW..... 76  
 Milk... 29  
 M&G... 52  
 REA.... .19  
 Marb... .02  
 CHB... \$21



**MONTANA MISS 282Z**  
 8/27/12 • #43324071 \* = SOD,CHB,DLF,IEF  
 \*\* = DOD,DLF,HYF,IEF

CL 1 DOMINO 9126J 1ET \*  
**KB L1 DOMINO 454P** CHB,DLF,IEF  
 KB MISS MARK 144  
 CL 1 DOMINO 3138N 1ET CHB,DLF,HYF,IEF  
**MONTANA MISS 520R** DLF,IEF  
 MONTANA MISS 307  
 HH ADVANCE 767G 1ET \*  
 CL 1 DOMINETTE 490 DOD  
 JD BIG ARTHUR 180  
 KB L1 DOMINETTE 823  
 CL 1 DOMINO 9126J 1ET \*  
 CL 1 DOMINETTE 825H \*\*  
 HH ADVANCE 0072K DLF,HYF,IEF  
 MONTANA MISS 130

- PE to KB L1 Domino 121 from 4-11 to 8-7.
- Act. BW 70 lbs., Adj. 205 wt. 653 lbs., Adj. 365 wt. 907 lbs.
- Stout 454 daughter that is long, smooth and very feminine fronted.
- Dam, 520, is a broody, deep bodied, highly pigmented cow.
- Full sister sells as Lot 156.

**LOT 102**

CE..... 2.5  
 BW..... 3.0  
 WW.... 49  
 YW..... 83  
 Milk... 31  
 M&G... 56  
 REA.... .25  
 Marb... .05  
 CHB... \$24



**KB L1 DOMINETTE 283Z**  
 8/31/12 • #43324074 \* = SOD,CHB,DLF,IEF

CL 1 DOMINO 9126J 1ET \*  
**KB L1 DOMINO 454P CHB,DLF,IEF**  
 KB MISS MARK 144

CL 1 DOMINO 417P CHB,DLF,IEF  
**KB L1 DOMINETTE 756T**  
 KB L1 DOMINETTE 448P DLF,IEF

HH ADVANCE 767G 1ET \*  
 CL 1 DOMINETTE 490 DOD  
 JD BIG ARTHUR 180  
 KB L1 DOMINETTE 823  
 CL 1 DOMINO 212M \*  
 CL 1 DOMINETTE 0112K 1ET  
 KB STOCKMAN 903 CHB  
 KB L1 DOMINETTE 639

- PE to KB L1 Domino 121 from 4-11 to 8-7.
- Act. BW 75 lbs., Adj. 205 wt. 709 lbs., Adj. 365 wt. 997 lbs.
- Short marked, broody 454 daughter that is long, deep and thick. She was a top performer and her dam, 756, always put everything into her calves.
- Full sister sells as Lot 157.



**LOT 102 • KB L1 DOMINETTE 283Z**

**LOT 103**

CE..... 3.6  
 BW..... 0.9  
 WW.... 37  
 YW..... 68  
 Milk... 35  
 M&G... 53  
 REA.... .08  
 Marb... .03  
 CHB... \$18



**MONTANA MISS 284Z**  
 9/3/12 • #43324076 \* = SOD,CHB,DLF,IEF  
 + = CHB,SOD,DLF,HYF,IEF

CL 1 DOMINO 9126J 1ET \*  
**KB L1 DOMINO 454P CHB,DLF,IEF**  
 KB MISS MARK 144

KB L1 DOMINO 509R  
**MONTANA MISS 8149U**  
 MONTANA MISS 668

HH ADVANCE 767G 1ET \*  
 CL 1 DOMINETTE 490 DOD  
 JD BIG ARTHUR 180  
 KB L1 DOMINETTE 823  
 GB L1 DOMINO 175E +  
 MONTANA MISS 668 DOD  
 KB L1 DOMINO 426P DLF,IEF  
 MONTANA MISS 494P ET

- PE to KB L1 Domino 121 from 4-11 to 8-7.
- Act. BW 60 lbs., Adj. 205 wt. 599 lbs., Adj. 365 wt. 924 lbs.
- A really thick made 454 daughter that is wide bodied and very long. A lot of maternal strength.
- Dam, 8149, was a short marked, very feminine, low birth weight cow backed with maternal strength.



**LOT 103 • MONTANA MISS 284Z**

**LOT 104**

CE..... 2.4  
 BW..... 2.5  
 WW.... 44  
 YW..... 79  
 Milk... 28  
 M&G... 50  
 REA.... .21  
 Marb... .00  
 CHB... \$20



**KB L1 DOMINETTE 286Z**  
 9/28/12 • #43324070 \* = SOD,CHB,DLF,IEF  
 + = CHB,SOD,DLF,HYF,IEF

CL 1 DOMINO 9126J 1ET \*  
**KB L1 DOMINO 454P CHB,DLF,IEF**  
 KB MISS MARK 144

JA L1 DOMINO 9213 \*  
**KB L1 DOMINETTE 356**  
 KB L1 DOMINETTE 065

HH ADVANCE 767G 1ET \*  
 CL 1 DOMINETTE 490 DOD  
 JD BIG ARTHUR 180  
 KB L1 DOMINETTE 823  
 CL 1 DOMINO 484 +  
 JA L1 DOMINETTE 6554 DOD  
 IH 2110 DOMINO 6249  
 KB L1 DOMINETTE 733

- PE to KB L1 Domino 121 from 4-11 to 8-7.
- Act. BW 70 lbs., Adj. 205 wt. 572 lbs., Adj. 365 wt. 909 lbs.
- Feminine fronted, really long sided 454 daughter that is thick throughout with a big hip.
- Full sister sells as Lot 155.
- Maternal sister sells as Lot 47.



**LOT 104 • KB L1 DOMINETTE 286Z**

**LOT 105**

CE..... 2.3  
 BW..... 1.8  
 WW.... 53  
 YW..... 76  
 Milk... 32  
 M&G... 58  
 REA.... -.01  
 Marb... .08  
 CHB... \$21



**MONTANA MISS 315 A**  
 1/13/13 • #43415065 DLF,HYF,IEF ^ = CHB,DLF,HYF,IEF  
 \* = SOD,CHB,DLF,IEF  
 + = CHB,SOD,DLF,HYF,IEF

CL 1 DOMINO 849U ^  
**KB L1 DOMINO 121Y DLF,HYF,IEF**  
 KB L1 DOMINETTE 945W DLF,HYF,IEF

HH ADVANCE 9027W DLF,HYF,IEF  
**MONTANA MISS 1102Y ET**  
 MONTANA MISS 310 \*\*

CL 1 DOMINO 648S CHB,DLF,IEF  
 CL 1 DOMINETTE 591R 1ET  
 HH ADVANCE 5104R \*  
 KB L1 MARKETTE 243 DLF,IEF  
 L1 DOMINO 03571 ^  
 HH MISS ADVANCE 6074S DLF,HYF,IEF  
 CL 1 DOMINO 484 +  
 MONTANA MISS 837

- PE to CL 1 Domino 2121 from 5-17 to 8-7. Bred on 6-25. Due on 4-6-15.
- Act. BW 74 lbs., Adj. 205 wt. 695 lbs. (104 WR), Adj. 365 wt. 1,006 lbs. (101 YR).
- Top 121 heifer that calved at 15 months of age.
- She is a thick, deep made heifer that really milks for her age.
- Dam sells as Lot 49.

**LOT 105A**



**MONTANA MISS 493B** DLF,HYF,IEF  
 4/15/14 • #43465916

SIRE: HH ADVANCE 1038Y DLF,HYF,IEF  
 DAM: MONTANA MISS 315 A DLF,HYF,IEF

BW	CE	BW	WW	YW	Milk	M&G	REA	Marb.	CHB
50	2.3	1.9	48	74	29	53	0.09	-0.03	\$19

**SEE PHOTO OF LOT 105 ON THE PREVIOUS PAGE.**

# YEARLING HEIFERS

These heifers are the result of generations of selective breeding. They were bred for performance, milking ability, disposition and doability. KB L1 Domino 337A, KB L1 Domino 281Z and KB L1 Domino 1202Y were the service sires used on these heifers. They are top young sires with great conformation and smooth front ends along with having size and performance. We feel this is a powerful group of females with a lot of earning power.

**LOT 106**

CE..... 0.6  
 BW..... 2.3  
 WW..... 54  
 YW..... 83  
 Milk... 30  
 M&G... 57  
 REA... .06  
 Marb... .11  
 CHB... \$23



**MONTANA MISS 307 A** ^ = CHB,DLF,HYF,IEF  
 1/8/13 • #43415060 \* = SOD,CHB,DLF,IEF

CL 1 DOMINO 849U ^  
**KB L1 DOMINO 121Y DLF,HYF,IEF**  
 KB L1 DOMINETTE 945W DLF,HYF,IEF  
 HH ADVANCE 9027W DLF,HYF,IEF  
**MONTANA MISS 179Y**  
 MONTANA MISS 4168 DLF,IEF  
 CL 1 DOMINO 648S CHB,DLF,IEF  
 CL 1 DOMINETTE 591R 1ET  
 HH ADVANCE 5104R \*  
 KB L1 MARKETTE 243 DLF,IEF  
 L1 DOMINO 03571 ^  
 HH MISS ADVANCE 6074S DLF,HYF,IEF  
 ARROW CL1 1127 DLF,IEF  
 MONTANA MISS J042 DOD

- PE to KB L1 Domino 1202 from 4-11 to 8-7. Bred on 4-22. Due on 1-29-15.
- Act. BW 68 lbs., Adj. 205 wt. 709 lbs. (106 WR), Adj. 365 wt. 1,051 lbs. (105 YR).
- Top performance and EPD profile.
- Dam sells as Lot 45.



**LOT 106 • MONTANA MISS 307 A**

**LOT 107**

CE..... 5.0  
 BW..... 1.1  
 WW..... 54  
 YW..... 73  
 Milk... 28  
 M&G... 55  
 REA... .09  
 Marb... .11  
 CHB... \$25



**KB L1 DOMINETTE 311 A** ^ = CHB,DLF,HYF,IEF  
 1/10/13 • #43369768 \* = SOD,CHB,DLF,IEF  
 \*\* = DOD,DLF,HYF,IEF

HH ADVANCE 7034T ET ^  
**HH ADVANCE 1207Y DLF,HYF,IEF**  
 HH MISS ADVANCE 6054S DLF,HYF,IEF  
 CL 1 DOMINO 795T 1ET CHB  
**KB L1 DOMINETTE 1118Y**  
 KB L1 DOMINETTE 406P  
 L1 DOMINO 03571 ^  
 HH MISS ADVANCE 1088L \*\*  
 CL 1 DOMINO 320N CHB,SOD,DLF,HYF,IEF  
 HH MISS ADVANCE 4053P  
 CL 1 DOMINO 477P CHB,DLF,IEF  
 CL 1 DOMINETTE 258M  
 CL 1 DOMINO 501 SOD,DLF,HYF,IEF  
 KB MISS CENTURION 221

- PE to KB L1 Domino 281 from 4-11 to 6-2. Then to KB L1 Domino 1202 from 6-2 to 8-7. Bred on 4-16. Due on 1-23-15.
- Act. BW 60 lbs., Adj. 205 wt. 710 lbs. (106 WR), Adj. 365 wt. 966 lbs. (97 YR).
- Top heifer with really good EPDs.
- Dam sells as Lot 54.



**LOT 107 • KB L1 DOMINETTE 311 A**

**LOT 108**

CE..... 1.7  
 BW..... 2.0  
 WW..... 38  
 YW..... 62  
 Milk... 26  
 M&G... 45  
 REA... .12  
 Marb... .12  
 CHB... \$13



**KB L1 DOMINETTE 321 A** ^ = CHB,DLF,HYF,IEF  
 1/15/13 • #43369728 \* = SOD,CHB,DLF,IEF  
 \*\* = DOD,DLF,HYF,IEF

HH ADVANCE 8050U ET ^  
**HH ADVANCE 1038Y ET DLF,HYF,IEF**  
 HH MISS ADVANCE 6109S DLF,IEF  
 /S MISTER MOM 7745 SOD,DLF,IEF  
**KB L1 DOMINETTE 353 ET**  
 SH MISS ADVANCER 721  
 L1 DOMINO 03571 ^  
 HH MISS ADVANCE 365N DLF,HYF,IEF  
 CL 1 DOMINO 373N CHB,DLF,IEF  
 HH MISS ADVANCE 4049P  
 MISTER MOM 221  
 /S MS PEER PLAN 526E  
 SH ADVANCER 503  
 L1 LASS 2L91

- PE to KB L1 Domino 1202 from 4-11 to 8-7. Bred on 4-26. Due on 2-2-15.
- Act. BW 76 lbs., Adj. 205 wt. 610 lbs. (91 WR), Adj. 365 wt. 914 lbs. (92 YR).
- Dam was a 10 year old Fisher cow we lost in the Atlas blizzard. She was a top producer raising top end bulls.



**LOT 108 • KB L1 DOMINETTE 321 A**



**LOT 109**

CE..... 3.1  
 BW..... 4.1  
 WW..... 62  
 YW..... 95  
 Milk... 29  
 M&G... 60  
 REA... .15  
 Marb... .13  
 CHB... \$29



**KB L1 DOMINETTE 322A** \* = SOD,CHB,DLF,IEF  
 1/15/13 • #43369705 \*\* = DOD,DLF,HYF,IEF  
 + = CHB,SOD,DLF,HYF,IEF

HH ADVANCE 7034T ET CHB,DLF,HYF,IEF  
 HH ADVANCE 1207Y DLF,HYF,IEF  
 HH MISS ADVANCE 6054S DLF,HYF,IEF

L1 DOMINO 03571 CHB,DLF,HYF,IEF  
 HH MISS ADVANCE 1088L \*\*  
 CL 1 DOMINO 320N +  
 HH MISS ADVANCE 4053P  
 CL 1 DOMINO 477P CHB,DLF,IEF  
 CL 1 DOMINETTE 258M  
 JA L1 DOMINO 9213 \*  
 KB L1 DOMINETTE 065

CL 1 DOMINO 795T 1ET CHB

**KB L1 DOMINETTE 194Y**

KB L1 DOMINETTE 356

- PE to KB L1 Domino 281 from 4-11 to 6-2. Then to KB L1 Domino 1202 from 6-2 to 8-7. Bred on 4-24. Due on 1-31-15.
- Act. BW 75 lbs., Adj. 205 wt. 742 lbs. (111 WR), Adj. 365 wt. 1,086 lbs. (109 YR).
- Awesome heifer, performance and EPDs.
- Dam sells as Lot 47.



**LOT 109 • KB L1 DOMINETTE 322A**

**LOT 110**

CE..... 3.1  
 BW..... 1.0  
 WW..... 36  
 YW..... 53  
 Milk... 23  
 M&G... 41  
 REA... -.21  
 Marb... .12  
 CHB... \$16



**KB L1 DOMINETTE 325A** \* = SOD,CHB,DLF,IEF  
 1/16/13 • #43402587 + = CHB,SOD,DLF,HYF,IEF

GB L1 DOMINO 935C \*  
 JA L1 DOMINO 6002S DLF,HYF,IEF  
 JA L1 DOMINETTE 9203

CL 1 DOMINO 5131E SOD,DLF,IEF  
 GB L1 DOM PRCS 115 DOD  
 CL 1 DOMINO 484 +  
 JA L1 DOMINETTE 6815  
 HH ADVANCE 767G 1ET \*  
 CL 1 DOMINETTE 6113F  
 HH ADVANCE 420D  
 KB L1 DOMINETTE 408

CL 1 DOMINO 180L CHB,DLF,IEF

**KB L1 DOMINETTE 654 DLF,IEF**

KB L1 DOMINETTE 639

- PE to KB L1 Domino 337 from 4-11 to 6-20. Then to KB L1 Domino 1202 from 6-20 to 8-7. Bred on 4-17. Due on 1-24-15.
- Act. BW 72 lbs., Adj. 205 wt. 585 lbs. (87 WR), Adj. 365 wt. 829 lbs. (83 YR).
- Dam got sick while raising 325 and we lost her.
- Maternal sister sells as Lot 60.



**LOT 110 • KB L1 DOMINETTE 325A**

**LOT 111**

CE..... 2.9  
 BW..... 2.7  
 WW..... 50  
 YW..... 89  
 Milk... 31  
 M&G... 56  
 REA... .04  
 Marb... .03  
 CHB... \$20



**MONTANA MISS 330 A** \* = SOD,CHB,DLF,IEF  
 1/18/13 • #43369747 \*\* = DOD,DLF,HYF,IEF  
 + = CHB,SOD,DLF,HYF,IEF

CL 1 DOMINO 860U CHB,DLF,HYF,IEF  
 CL 1 DOMINO 0100X DLF,HYF,IEF  
 CL 1 DOMINETTE 193L

CL 1 DOMINO 637S 1ET CHB  
 CL 1 DOMINETTE 5142R \*\*  
 HH ADVANCE 767G 1ET \*  
 CL 1 DOMINETTE 318  
 HH ADVANCE 767G 1ET \*  
 GB L1 DOM PRCS 3134 DOD  
 JA L1 DOMINO 503 2ET SOD  
 MONTANA MISS 503

GB L1 DOMINO 175E +

**MONTANA MISS 698 ET**

MONTANA MISS 756

- PE to KB L1 Domino 1202 from 4-11 to 8-7. Bred on 4-19. Due on 1-26-15.
- Act. BW 81 lbs., Adj. 205 wt. 648 lbs. (97 WR), Adj. 365 wt. 1,045 lbs. (105 YR).
- Big, long made, top heifer by one of Marvin Fisher's best cows...103 WR, 105 YR.
- Maternal sister sells as Lot 92.



**LOT 111 • MONTANA MISS 330 A**

**LOT 112**

CE..... 2.8  
 BW..... 1.4  
 WW..... 42  
 YW..... 70  
 Milk... 31  
 M&G... 52  
 REA... .27  
 Marb...-.10  
 CHB... \$18



**MONTANA MISS 331 A**  
 1/18/13 • #43369713 \* = SOD,CHB,DLF,IEF

CL 1 DOMINO 9126J 1ET \*  
 KB L1 DOMINO 454P CHB,DLF,IEF  
 KB MISS MARK 144

HH ADVANCE 767G 1ET \*  
 CL 1 DOMINETTE 490 DOD  
 JD BIG ARTHUR 180  
 KB L1 DOMINETTE 823  
 BEL L DIAMOND 122 ET  
 CH AP AMY 41Y  
 HH ADVANCE 7046G DLF,IEF  
 MONTANA MISS J336 DOD

JNHR DIAMOND ET 414B SOD

**MONTANA MISS 235**

MONTANA MISS 909

- PE to KB L1 Domino 337 from 4-11 to 6-20. Then to KB L1 Domino 1202 from 6-20 to 8-7. Bred on 4-25. Due on 2-1-15.
- Act. BW 72 lbs., Adj. 205 wt. 691 lbs. (103 WR), Adj. 365 wt. 979 lbs. (98 YR).
- Good 454 daughter by a 12 year old 414 daughter that raised many top sale bulls.
- Maternal sister sell as Lot 77.



**LOT 112 • MONTANA MISS 331 A**

**LOT  
113**

CE..... 0.7  
 BW..... 2.5  
 WW..... 50  
 YW..... 85  
 Milk... 32  
 M&G... 57  
 REA... .28  
 Marb... .05  
 CHB... \$24



**KB L1 DOMINETTE 335 A** \* = SOD,CHB,DLF,IEF  
 1/19/13 • #43369749 ^ = CHB,DLF,HYF,IEF

CL 1 DOMINO 206M  
**HH ADVANCE 5104R** \*  
 HH MISS ADVANCE 153L DOD,DLF,IEF

KB L1 DOMINO 521R ^  
**KB L1 DOMINETTE 744T DOD**  
 KB L1 DOMINETTE 514R

CL 1 DOMINO 9126J 1ET \*  
 CL 1 DOMINETTE 825H \*\*  
 CL 1 DOMINO 986J SOD,DLF,IEF  
 HH MISS ADVANCE 912J  
 CL 1 DOMINO 3138N 1ET ^  
 MONTANA MISS 310 \*\*  
 HH ADVANCE 2107M DLF,IEF  
 KB MISS CENTURION 236 DLF,IEF

- PE to KB L1 Domino 281 from 4-11 to 6-4. Then to KB L1 Domino 1202 from 6-2 to 8-7. Bred on 4-25. Due on 2-1-15.
- Act. BW 74 lbs., Adj. 205 wt. 632 lbs. (94 WR), Adj. 365 wt. 986 lbs. (99 YR).
- We lost her dam, 744, in the Atlas blizzard. She was a Dam of Distinction.



**LOT 113 • KB L1 DOMINETTE 335 A**

**LOT  
114**

CE..... 2.0  
 BW..... 1.4  
 WW..... 53  
 YW..... 75  
 Milk... 32  
 M&G... 58  
 REA... .08  
 Marb... .05  
 CHB... \$21



**KB L1 DOMINETTE 338 A** ^ = CHB,DLF,HYF,IEF  
 1/20/13 • #43415067 \* = SOD,CHB,DLF,IEF

CL 1 DOMINO 849U ^  
**KB L1 DOMINO 121Y DLF,HYF,IEF**  
 KB L1 DOMINETTE 945W DLF,HYF,IEF

HH ADVANCE 9027W DLF,HYF,IEF  
**KB L1 DOMINETTE 1120Y**  
 KB L1 DOMINETTE 620

CL 1 DOMINO 648S CHB,DLF,IEF  
 CL 1 DOMINETTE 591R 1ET  
 HH ADVANCE 5104R \*  
 KB L1 MARKETTE 243 DLF,IEF  
 L1 DOMINO 03571 ^  
 HH MISS ADVANCE 6074S DLF,HYF,IEF  
 CL 1 DOMINO 373N CHB,DLF,IEF  
 KB AMY 1157 DOD

- PE to KB L1 Domino 337 from 4-11 to 6-20. Then to KB L1 Domino 1202 from 6-20 to 8-7. Bred on 4-23. Due on 1-30-15.
- Act. BW 70 lbs., Adj. 205 wt. 705 lbs. (S), Adj. 365 wt. 1,098 lbs. (S). AHA ratioed her as a single. Otherwise she would have had ratios of 105 WR and 111 YR.
- Very balanced EPDs on this top heifer.
- Dam sells as Lot 55.



**LOT 114 • KB L1 DOMINETTE 338 A**

**LOT  
115**

CE..... 3.7  
 BW..... -0.6  
 WW..... 37  
 YW..... 53  
 Milk... 22  
 M&G... 40  
 REA... -.04  
 Marb... .04  
 CHB... \$17



**KB L1 DOMINETTE 344 A** ^ = CHB,DLF,HYF,IEF  
 1/23/13 • #43415070 \* = SOD,CHB,DLF,IEF

CL 1 DOMINO 849U ^  
**KB L1 DOMINO 121Y DLF,HYF,IEF**  
 KB L1 DOMINETTE 945W DLF,HYF,IEF

HH ADVANCE 0072K DLF,HYF,IEF  
**KB L1 DOMINETTE 2109**  
 KB L1 DOMINETTE 069

CL 1 DOMINO 648S CHB,DLF,IEF  
 CL 1 DOMINETTE 591R 1ET  
 HH ADVANCE 5104R \*  
 KB L1 MARKETTE 243 DLF,IEF  
 CL 1 DOMINO 7120G ET  
 HH MS ADVANCE 8084H  
 HH ADVANCE 7046G DLF,IEF  
 KB L1 DOMINETTE 7142

- PE to KB L1 Domino 337 from 4-11 to 6-20. Then to KB L1 Domino 1202 from 6-20 to 8-7. Bred on 5-13. Due on 2-19-15.
- Act. BW 63 lbs., Adj. 205 wt. 541 lbs. (81 WR), Adj. 365 wt. 866 lbs. (87 YR).
- Dam is a feminine, long, 14 year old, low birth weight cow.
- Maternal sister sells as Lot 81.



**LOT 115 • KB L1 DOMINETTE 344 A**

**LOT  
116**

CE..... 2.6  
 BW..... 2.8  
 WW..... 40  
 YW..... 63  
 Milk... 27  
 M&G... 47  
 REA... .08  
 Marb... -.07  
 CHB... \$16



**MONTANA MISS 345 A** ^ = CHB,DLF,HYF,IEF  
 1/24/13 • #43369738 + = CHB,SOD,DLF,HYF,IEF

HH ADVANCE 8050U ET ^  
**HH ADVANCE 1038Y ET DLF,HYF,IEF**  
 HH MISS ADVANCE 6109S DLF,IEF

CL 1 DOMINO 3113N DLF,IEF  
**MONTANA MISS 516R**  
 MONTANA MISS 303

L1 DOMINO 03571 ^  
 HH MISS ADVANCE 365N DLF,HYF,IEF  
 CL 1 DOMINO 373N CHB,DLF,IEF  
 HH MISS ADVANCE 4049P  
 CL1 DOMINO 182L 1ET DLF,IEF  
 CL1 DOMINETTE 188L  
 CL 1 DOMINO 484 +  
 MONTANA MISS 197

- PE to KB L1 Domino 337 from 4-11 to 6-20. Then to KB L1 Domino 1202 from 6-20 to 8-7. Bred on 4-21. Due on 1-28-15.
- Act. BW 80 lbs., Adj. 205 wt. 635 lbs. (95 WR), Adj. 365 wt. 909 lbs. (91 YR).
- Big, growthy, productive looking 1038 daughter.
- Maternal sister sell as Lot 93.



**LOT 116 • MONTANA MISS 345 A**

**LOT 117**

CE..... 1.0  
 BW..... 5.6  
 WW..... 42  
 YW..... 68  
 Milk... 27  
 M&G... 48  
 REA... .16  
 Marb...-.06  
 CHB... \$18



**KB L1 DOMINETTE 353 A** *DLF,HYF,IEF*  
 1/25/13 • #43369916  
 \* = SOD,CHB,DLF,IEF  
 \*\* = DOD,DLF,HYF,IEF

CL 1 DOMINO 592R 1ET *CHB*  
**KB L1 DOMINO 0102X** *DLF,HYF,IEF*  
 KB L1 DOMINETTE 616 \*\*

CL 1 DOMINO 9126J 1ET \*  
 CL 1 DOMINETTE 974J  
 KB L1 DOMINO 426P *DLF,IEF*  
 KB DOMINETTE 421P  
 CL 1 DOMINO 9126J 1ET \*  
 MONTANA MISS 037 *DOD*  
 HH ADVANCE 492D *SOD,DLF,IEF*  
 SH MISS ADVANCER 721

KB L1 DOMINO 450P \*  
**KB L1 DOMINETTE 686** *DLF,HYF,IEF*  
 KB L1 DOMINETTE 633

- PE to KB L1 Domino 1202 from 4-11 to 8-7. Bred on 4-23. Due on 1-30-15.
- Act. BW 90 lbs., Adj. 205 wt. 718 lbs. (107 WR), Adj. 365 wt. 1,006 lbs. (101 YR).
- Growthy, long bodied 0102 daughter with good performance.
- Dam, 686, is a super long, pigmented Fisher cow...107 WR, 103 YR.



**LOT 117 • KB L1 DOMINETTE 353 A**

**LOT 118**

CE..... 4.0  
 BW..... 2.0  
 WW..... 41  
 YW..... 74  
 Milk... 28  
 M&G... 48  
 REA... .28  
 Marb...-.09  
 CHB... \$18



**MONTANA MISS 354 A** *CHB,DLF,HYF,IEF*  
 1/26/13 • #43369743  
 ^ = CHB,DLF,HYF,IEF  
 \* = SOD,CHB,DLF,IEF  
 + = CHB,SOD,DLF,HYF,IEF

HH ADVANCE 8050U ET ^  
**HH ADVANCE 1038Y ET** *DLF,HYF,IEF*  
 HH MISS ADVANCE 6109S *DLF,IEF*

CL 1 DOMINO 9126J 1ET \*  
**MONTANA MISS 644 ET**  
 MONTANA MISS 6154 *DOD*

L1 DOMINO 03571 ^  
 HH MISS ADVANCE 365N *DLF,HYF,IEF*  
 CL 1 DOMINO 373N *CHB,DLF,IEF*  
 HH MISS ADVANCE 4049P  
 HH ADVANCE 767G 1ET \*  
 CL 1 DOMINETTE 490 *DOD*  
 HH ADVANCE 311C *SOD*  
 MONTANA MISS J938

- PE to KB L1 Domino 1202 from 4-11 to 8-7. Bred on 6-9. Due on 3-17-15.
- Act. BW 76 lbs., Adj. 205 wt. 576 lbs. (86 WR), Adj. 365 wt. 976 lbs. (98 YR).
- Great cow family and maternal pedigree.
- Dam, 644, is a full sister to "655," sire of KB L1 Domino 842U. We lost this top Fisher cow in the Atlas blizzard.



**LOT 118 • MONTANA MISS 354 A**

**LOT 119**

CE..... 1.5  
 BW..... 1.5  
 WW..... 50  
 YW..... 74  
 Milk... 30  
 M&G... 55  
 REA... .16  
 Marb... .05  
 CHB... \$23



**KB L1 DOMINETTE 355 A** *CHB,DLF,HYF,IEF*  
 1/26/13 • #43415059  
 ^ = CHB,DLF,HYF,IEF  
 \* = SOD,CHB,DLF,IEF  
 \*\* = DOD,DLF,HYF,IEF

CL 1 DOMINO 849U ^  
**KB L1 DOMINO 121Y** *DLF,HYF,IEF*  
 KB L1 DOMINETTE 945W *DLF,HYF,IEF*

HH ADVANCE 6001S  
**KB L1 DOMINETTE 151Y**  
 KB MISS CENTURION 3101

CL 1 DOMINO 648S *CHB,DLF,IEF*  
 CL 1 DOMINETTE 591R 1ET  
 HH ADVANCE 5104R \*  
 KB L1 MARKETTE 243 *DLF,IEF*  
 CL 1 DOMINO 206M  
 HH MISS ADVANCE 1088L \*\*  
 BAR-N CENTURION 921J  
 KB L1 DOMINETTE 993

- PE to KB L1 Domino 337 from 4-11 to 6-20. Then to KB L1 Domino 1202 from 6-20 to 8-7. Bred on 4-23. Due on 1-30-15.
- Act. BW 67 lbs., Adj. 205 wt. 679 lbs. (101 WR), Adj. 365 wt. 986 lbs. (99 YR).
- Really nice 121 daughter with solid EPDs.
- Dam, 151, was a top 6001 first calf heifer we lost in the Atlas blizzard.



**LOT 119 • KB L1 DOMINETTE 355 A**

**LOT 120**

CE..... 3.4  
 BW..... 2.2  
 WW..... 43  
 YW..... 82  
 Milk... 33  
 M&G... 54  
 REA... .24  
 Marb...-.06  
 CHB... \$18



**KB L1 DOMINETTE 371 A** *SOD,CHB,DLF,IEF*  
 1/30/13 • #43415449  
 \* = SOD,CHB,DLF,IEF  
 \*\* = DOD,DLF,HYF,IEF

CL 1 DOMINO 637S 1ET *CHB*  
**CL 1 DOMINO 993W** *DLF,HYF,IEF*  
 CL 1 DOMINETTE 5142R \*\*

CL 1 DOMINO 9126J 1ET \*  
**KB L1 DOMINETTE 656**  
 KB L1 DOMINETTE 353 ET

L1 DOMINO 03396 *CHB,DLF,IEF*  
 CL 1 DOMINETTE 118L  
 CL1 DOMINO 1172L  
 CL 1 DOMINETTE 810H  
 HH ADVANCE 767G 1ET \*  
 CL 1 DOMINETTE 490 *DOD*  
 /S MISTER MOM 7745 *SOD,DLF,IEF*  
 SH MISS ADVANCER 721

- PE to KB L1 Domino 1202 from 4-11 to 8-7. Bred on 4-25. Due on 2-1-15.
- Act. BW 80 lbs., Adj. 205 wt. 632 lbs. (94 WR), Adj. 365 wt. 1,022 lbs. (103 YR).
- Lots of potential in this 993 daughter. 993 is a full brother to Cooper's 860 sire.
- Dam, 656, is a top Fisher cow with pigment, broodiness and a good udder.



**LOT 120 • KB L1 DOMINETTE 371 A**

**LOT 121**

CE..... 1.1  
 BW..... 6.3  
 WW..... 65  
 YW..... 99  
 Milk... 28  
 M&G... 61  
 REA... .22  
 Marb... .06  
 CHB... \$30



**KB L1 DOMINETTE 376 A** ^ = CHB,DLF,HYF,IEF  
 1/30/13 • #43369700 \*\* = DOD,DLF,HYF,IEF  
 + = CHB,SOD,DLF,HYF,IEF

HH ADVANCE 7034T ET ^  
**HH ADVANCE 1207Y DLF,HYF,IEF**  
 HH MISS ADVANCE 6054S DLF,HYF,IEF

CL 1 DOMINO 795T 1ET CHB  
**KB L1 DOMINETTE 167Y**  
 KB L1 DOMINETTE 6136

L1 DOMINO 03571 ^  
 HH MISS ADVANCE 1088L \*\*  
 CL 1 DOMINO 320N +  
 HH MISS ADVANCE 4053P  
 CL 1 DOMINO 477P CHB,DLF,IEF  
 CL 1 DOMINETTE 258M  
 KB L1 DOMINO 218 CHB,DLF,IEF  
 KB L1 DOMINETTE 582

- PE to KB L1 Domino 1202 from 4-11 to 8-7. Bred on 4-23. Due on 1-30-15.
- Act. BW 86 lbs., Adj. 205 wt. 697 lbs. (104 WR), Adj. 365 wt. 1,044 lbs. (105 YR).
- Tremendous growth EPDs with a strong milk pedigree.
- Dam, 167, was one of our best heifers. We lost her in the Atlaz blizzard.



**LOT 121 • KB L1 DOMINETTE 376 A**

**LOT 122**

CE..... 4.8  
 BW..... 0.6  
 WW..... 44  
 YW..... 74  
 Milk... 26  
 M&G... 48  
 REA... .00  
 Marb... .06  
 CHB... \$19



**KB L1 DOMINETTE 380 A** ^ = CHB,DLF,HYF,IEF  
 2/1/13 • #43415078 \*\* = DOD,DLF,HYF,IEF  
 + = CHB,SOD,DLF,HYF,IEF

CL 1 DOMINO 7110T ^  
**KB L1 DOMINO 1170Y DLF,HYF,IEF**  
 MONTANA MISS 310 \*\*

GB L1 DOMINO 175E +  
**KB L1 DOMINETTE 4152**  
 KB AMY 080

CL 1 DOMINO 590R CHB,DLF,IEF  
 CL 1 DOMINETTE 332N \*\*  
 CL 1 DOMINO 484 +  
 MONTANA MISS 837  
 HH ADVANCE 767G 1ET \*  
 GB L1 DOM PRCS 3134 DOD  
 JNHR DIAMOND ET 414B SOD  
 SH MISS ADVANCER 588

- PE to KB L1 Domino 281 from 4-11 to 6-4. Then to KB L1 Domino 1202 from 6-4 to 8-7. Bred on 4-30. Due on 2-6-15.
- Act. BW 67 lbs., Adj. 205 wt. 607 lbs. (91 WR), Adj. 365 wt. 941 lbs. (96 YR).
- A good, thick made heifer by another top 310 son, 1170.
- She had very bad footrot as a calf that really hurt her weaning weight.
- Dam, 4152, is a big, high volume Fisher cow that is also the grandam of herd bull KB L1 Domino 337A. Don't miss this one.



**LOT 122 • KB L1 DOMINETTE 380 A**

**LOT 124**

CE..... 1.5  
 BW..... 2.9  
 WW..... 50  
 YW..... 83  
 Milk... 33  
 M&G... 58  
 REA... .17  
 Marb...-.05  
 CHB... \$20



**KB L1 DOMINETTE 390 A ET** ^ = CHB,DLF,HYF,IEF  
 2/4/13 • #43370144 \* = SOD,CHB,DLF,IEF  
 \*\* = DOD,DLF,HYF,IEF

HH ADVANCE 8050U ET ^  
**HH ADVANCE 1038Y ET DLF,HYF,IEF**  
 HH MISS ADVANCE 6109S DLF,IEF

JA L1 DOMINO 6002S DLF,HYF,IEF  
**KB L1 DOMINETTE 879U DLF,HYF,IEF**  
 KB L1 DOMINETTE 647 DLF,HYF,IEF

L1 DOMINO 03571 ^  
 HH MISS ADVANCE 365N DLF,HYF,IEF  
 CL 1 DOMINO 373N CHB,DLF,IEF  
 HH MISS ADVANCE 4049P  
 GB L1 DOMINO 935C \*  
 JA L1 DOMINETTE 9203  
 KB L1 DOMINO 454P CHB,DLF,IEF  
 KB L1 DOMINETTE 414P \*\*

- PE to KB L1 Domino 281 from 4-11 to 6-4. Then to KB L1 Domino 1202 from 6-4 to 8-7. Bred on 5-16. Due on 2-22-15.
- Act. BW 79 lbs., Adj. 205 wt. 648 lbs. (ET), Adj. 365 wt. 951 lbs. (ET).
- Genetic powerhouse by the \$17,500 879 cow that Bruce Anderson purchased. She is one of the best.
- Grandam, 647, is also the dam of KB L1 Domino 1202.



**LOT 124 • KB L1 DOMINETTE 390 A ET**

**LOT 125**

CE..... 4.1  
 BW..... 2.0  
 WW..... 46  
 YW..... 69  
 Milk... 29  
 M&G... 52  
 REA...-.18  
 Marb... .09  
 CHB... \$14



**MONTANA MISS 391A ET** ^ = CHB,DLF,HYF,IEF  
 2/4/13 • #43369727 \*\* = DOD,DLF,HYF,IEF  
 + = CHB,SOD,DLF,HYF,IEF

L1 DOMINO 03571 ^  
**HH ADVANCE 9027W DLF,HYF,IEF**  
 HH MISS ADVANCE 6074S DLF,HYF,IEF

CL 1 DOMINO 484 +  
**MONTANA MISS 310 \*\***  
 MONTANA MISS 837

L1 DOMINO 01384 CHB  
 L1 DOMINETTE 00532  
 CL 1 DOMINO 2136M DLF,IEF  
 HH MISS ADVANCE 1013L  
 L1 DOMINO 890061 DLF,IEF  
 CL 1 DOMINETTE 761  
 JA L1 DOMINO 503 2ET SOD  
 MONTANA MISS J236 DOD

- PE to KB L1 Domino 337 from 4-11 to 6-20. Then to KB L1 Domino 1202 from 6-20 to 8-7. Bred on 4-21. Due on 1-28-15.
- Act. BW 79 lbs., Adj. 205 wt. 648 lbs. (ET), Adj. 365 wt. 918 lbs. (ET).
- 310 daughter with unlimited potential. Future donor.
- Maternal sisters sell as Lots 49, 58 and 88.



**LOT 125 • MONTANA MISS 391A ET**

**LOT  
126**

CE..... 4.3  
BW..... 1.3  
WW..... 45  
YW..... 80  
Milk... 35  
M&G... 58  
REA... .29  
Marb... .01  
CHB... \$22



**MONTANA MISS 395 A**

2/5/13 • #43369752

^ = CHB,DLF,HYF,IEF  
\* = SOD,CHB,DLF,IEF  
\*\* = DOD,DLF,HYF,IEF  
+ = CHB,SOD,DLF,HYF,IEF

CL 1 DOMINO 9126J 1ET \*  
**KB L1 DOMINO 454P CHB,DLF,IEF**  
KB MISS MARK 144

KB L1 DOMINO 521R ^  
**MONTANA MISS 760T \*\***  
MONTANA MISS 524R DLF,HYF,IEF

HH ADVANCE 767G 1ET \*  
CL 1 DOMINETTE 490 DOD  
JD BIG ARTHUR 180  
KB L1 DOMINETTE 823  
CL 1 DOMINO 3138N 1ET ^  
MONTANA MISS 310 \*\*  
GB L1 DOMINO 175E +  
MONTANA MISS 1164

- PE to KB L1 Domino 337 from 4-11 to 6-20. Then to KB L1 Domino 1202 from 6-20 to 8-7. Bred on 4-18. Due on 1-25-15.
- Act. BW 72 lbs., Adj. 205 wt. 629 lbs. (94 WR), Adj. 365 wt. 949 lbs. (95 YR).
- Strong EPDs. Pedigree and phenotype to be one of the best.
- Dam is a good donor cow that Sandra Martsching owns...106 WR, 111 YR.
- Maternal sisters sell as Lots 37 and 89.



**LOT 126 • MONTANA MISS 395 A**

**LOT  
127**

CE..... 2.3  
BW..... 4.0  
WW..... 60  
YW..... 97  
Milk... 28  
M&G... 58  
REA... .21  
Marb... .21  
CHB... \$31



**KB L1 DOMINETTE 3105 A**

2/7/13 • #43369772

\*\* = DOD,DLF,HYF,IEF

HH ADVANCE 6001S  
**KB L1 DOMINO 0186X DLF,HYF,IEF**  
MONTANA MISS 389 \*\*

CL 1 DOMINO 795T 1ET CHB  
**MONTANA MISS 1144Y**  
MONTANA MISS 657

CL 1 DOMINO 206M  
HH MISS ADVANCE 1088L \*\*  
HH ADVANCE 0072K DLF,HYF,IEF  
MONTANA MISS 1128  
CL 1 DOMINO 477P CHB,DLF,IEF  
CL 1 DOMINETTE 258M  
CL 1 DOMINO 417P CHB,DLF,IEF  
MONTANA MISS 429P

- PE to KB L1 Domino 1202 from 4-11 to 8-7. Bred on 4-11. Due on 1-18-15.
- Act. BW 72 lbs., Adj. 205 wt. 733 lbs. (109 WR), Adj. 365 wt. 1,127 lbs. (113 YR).
- Powerful performance and EPDs.
- Dam sells as Lot 59.



**LOT 127 • KB L1 DOMINETTE 3105 A**

**LOT  
128**

CE..... 1.4  
BW..... 4.1  
WW..... 56  
YW..... 77  
Milk... 31  
M&G... 59  
REA... .15  
Marb... .06  
CHB... \$26



**KB L1 DOMINETTE 3117 A**

2/10/13 • #43369771

^ = CHB,DLF,HYF,IEF  
\*\* = DOD,DLF,HYF,IEF

HH ADVANCE 6001S  
**KB L1 DOMINO 0186X DLF,HYF,IEF**  
MONTANA MISS 389 \*\*

CL 1 DOMINO 849U ^  
**KB L1 DOMINETTE 1136Y**  
KB L1 DOMINETTE 948W

CL 1 DOMINO 206M  
HH MISS ADVANCE 1088L \*\*  
HH ADVANCE 0072K DLF,HYF,IEF  
MONTANA MISS 1128  
CL 1 DOMINO 648S CHB,DLF,IEF  
CL 1 DOMINETTE 591R 1ET  
KB L1 DOMINO 6152 DLF,HYF,IEF  
KB L1 DOMINETTE 6153

- PE to KB L1 Domino 281 from 4-11 to 6-4. Then to KB L1 Domino 1202 from 6-4 to 8-7. Bred on 4-21. Due on 1-28-15.
- Act. BW 76 lbs., Adj. 205 wt. 708 lbs. (106 WR), Adj. 365 wt. 965 lbs. (97 YR).
- Pedigree that is strong for milk and growth.
- Dam sells as Lot 57.



**LOT 128 • KB L1 DOMINETTE 3117 A**

**LOT  
130**

CE..... 3.5  
BW..... 3.0  
WW..... 51  
YW..... 81  
Milk... 31  
M&G... 56  
REA... .11  
Marb... .10  
CHB... \$24



**MONTANA MISS 3125 A**

2/16/13 • #43369776

^ = CHB,DLF,HYF,IEF  
\* = SOD,CHB,DLF,IEF  
\*\* = DOD,DLF,HYF,IEF  
+ = CHB,SOD,DLF,HYF,IEF

HH ADVANCE 7034T ET ^  
**HH ADVANCE 1207Y DLF,HYF,IEF**  
HH MISS ADVANCE 6054S DLF,HYF,IEF

KB L1 DOMINO 844U  
**MONTANA MISS 1177Y**  
MONTANA MISS 549R ET

L1 DOMINO 03571 ^  
HH MISS ADVANCE 1088L \*\*  
CL 1 DOMINO 320N +  
HH MISS ADVANCE 4053P  
KB L1 DOMINO 521R ^  
KB DOMINETTE 353N ET DLF,HYF,IEF  
CL 1 DOMINO 9126J 1ET \*  
MONTANA MISS 1134

- PE to KB L1 Domino 1202 from 4-11 to 8-7.
- Act. BW 66 lbs., Adj. 205 wt. 661 lbs. (99 WR), Adj. 365 wt. 976 lbs. (98 YR).
- A top performer with tremendous potential. She has great cows in her pedigree.
- Dam sells as Lot 65.



**LOT 130 • MONTANA MISS 3125 A**

**LOT 131**

CE..... 4.6  
BW..... 1.3  
WW..... 50  
YW..... 79  
Milk... 32  
M&G... 57  
REA... .16  
Marb... .05  
CHB... \$22



**KB L1 DOMINETTE 3126 A** ^ = CHB,DLF,HYF,IEF  
2/17/13 • #43369769 \*\* = DOD,DLF,HYF,IEF  
+ = CHB,SOD,DLF,HYF,IEF

HH ADVANCE 7034T ET ^  
**HH ADVANCE 1207Y DLF,HYF,IEF**  
HH MISS ADVANCE 6054S DLF,HYF,IEF

CL 1 DOMINO 993W DLF,HYF,IEF

**KB L1 DOMINETTE 1124Y**  
KB L1 DOMINETTE 729T

L1 DOMINO 03571 ^  
HH MISS ADVANCE 1088L \*\*  
CL 1 DOMINO 320N +  
HH MISS ADVANCE 4053P  
CL 1 DOMINO 637S 1ET CHB  
CL 1 DOMINETTE 5142R \*\*  
CL 1 DOMINO 373N CHB,DLF,IEF  
KB L1 DOMINETTE 353 ET

- PE to KB L1 Domino 281 from 4-11 to 6-4. Then to KB L1 Domino 1202 from 6-4 to 8-7. Bred on 4-16. Due on 1-23-15.
- Act. BW 65 lbs., Adj. 205 wt. 663 lbs. (99 WR), Adj. 365 wt. 1,010 lbs. (101 YR).
- Good 1207 daughter with very strong EPDs.
- Dam died in the Atlas blizzard. She was very feminine and long sided with a good udder.



**LOT 131 • KB L1 DOMINETTE 3126 A**

**LOT 132**

CE..... 3.8  
BW..... 2.1  
WW..... 48  
YW..... 76  
Milk... 33  
M&G... 57  
REA... .05  
Marb... .10  
CHB... \$22



**MONTANA MISS 3132 A** \* = SOD,CHB,DLF,IEF  
2/28/13 • #43369742 \*\* = DOD,DLF,HYF,IEF  
+ = CHB,SOD,DLF,HYF,IEF

HH ADVANCE 6001S  
**KB L1 DOMINO 0186X DLF,HYF,IEF**  
MONTANA MISS 389 \*\*

CL 1 DOMINO 9126J 1ET \*  
**MONTANA MISS 626 DLF,HYF,IEF**  
MONTANA MISS 310 \*\*

CL 1 DOMINO 206M  
HH MISS ADVANCE 1088L \*\*  
HH ADVANCE 0072K DLF,HYF,IEF  
MONTANA MISS 1128  
HH ADVANCE 767G 1ET \*  
CL 1 DOMINETTE 490 DOD  
CL 1 DOMINO 484 +  
MONTANA MISS 837

- PE to KB L1 Domino 1202 from 4-11 to 8-7. Bred on 4-18. Due on 1-25-15.
- Act. BW 75 lbs., Adj. 205 wt. 674 lbs. (101 WR), Adj. 365 wt. 984 lbs. (101 YR).
- Unlimited potential. This heifer was bred to be great!
- Dam and grandams were three of our best donor cows.
- Maternal sisters sell as Lots 25 and 87.



**LOT 132 • MONTANA MISS 3132 A**

**LOT 133**

CE..... 3.0  
BW..... 3.6  
WW..... 59  
YW..... 84  
Milk... 32  
M&G... 61  
REA... .17  
Marb... .02  
CHB... \$27



**MONTANA MISS 3133 A** ^ = CHB,DLF,HYF,IEF  
2/28/13 • #43369913 DLF,HYF,IEF \*\* = DOD,DLF,HYF,IEF  
+ = CHB,SOD,DLF,HYF,IEF

HH ADVANCE 7034T ET ^  
**HH ADVANCE 1207Y DLF,HYF,IEF**  
HH MISS ADVANCE 6054S DLF,HYF,IEF

CL 1 DOMINO 849U ^  
**MONTANA MISS 119Y DLF,HYF,IEF**  
MONTANA MISS 973W

L1 DOMINO 03571 ^  
HH MISS ADVANCE 1088L \*\*  
CL 1 DOMINO 320N +  
HH MISS ADVANCE 4053P  
CL 1 DOMINO 648S CHB,DLF,IEF  
CL 1 DOMINETTE 591R 1ET  
HH ADVANCE 7110T ET DLF,HYF,IEF  
MONTANA MISS 295

- PE to KB L1 Domino 281 from 4-11 to 6-4. Then to KB L1 Domino 1202 from 6-4 to 8-7. Bred on 4-26. Due on 2-2-15.
- Act. BW 74 lbs., Adj. 205 wt. 681 lbs. (102 WR), Adj. 365 wt. 1,031 lbs. (104 YR).
- Big, red eyed 1207 daughter with powerful EPDs.
- Dam sells as Lot 40.



**LOT 133 • MONTANA MISS 3133 A**

**LOT 134**

CE..... -1.0  
BW..... 3.1  
WW..... 39  
YW..... 59  
Milk... 34  
M&G... 53  
REA... .15  
Marb... .01  
CHB... \$16



**KB L1 DOMINETTE 3134 A** \* = SOD,CHB,DLF,IEF  
3/1/13 • #43369754 \*\* = DOD,DLF,HYF,IEF

CL 1 DOMINO 592R 1ET CHB  
**KB L1 DOMINO 0102X DLF,HYF,IEF**  
KB L1 DOMINETTE 616 \*\*

HH ADVANCE 5104R \*  
**KB L1 DOMINETTE 945W DLF,HYF,IEF**  
KB L1 MARKETTE 243 DLF,IEF

CL 1 DOMINO 9126J 1ET \*  
CL 1 DOMINETTE 974J  
KB L1 DOMINO 426P DLF,IEF  
KB DOMINETTE 421P  
CL 1 DOMINO 206M  
HH MISS ADVANCE 153L DOD,DLF,IEF  
JH MARK 9454 1ET  
KB L1 DOMINETTE 827

- PE to KB L1 Domino 1202 from 4-11 to 8-7. Bred on 5-13. Due on 2-19-15.
- Act. BW 80 lbs., Adj. 205 wt. 684 lbs. (102 WR), Adj. 365 wt. 933 lbs. (94 YR).
- Check her over, she has a lot of maternal strength and some great individuals in her pedigree.
- Dam, 945, was the high selling cow in 2011 at \$19,000 to Sandra Martsching. She had a top set of ET sons in our 2014 bull sale and will again in 2015. She is also the dam of herd bull "121"...110 WR, 108 YR.



**LOT 134 • KB L1 DOMINETTE 3134 A**

**LOT  
135**

CE..... -0.2  
BW..... 6.5  
WW..... 44  
YW..... 81  
Milk... 25  
M&G... 47  
REA... .23  
Marb...-.02  
CHB... \$22



**MONTANA MISS 3135 A**

3/1/13 • #43369734

\* = SOD,CHB,DLF,IEF  
\*\* = DOD,DLF,HYF,IEF

CL 1 DOMINO 592R 1ET CHB  
**KB L1 DOMINO 0102X DLF,HYF,IEF**  
KB L1 DOMINETTE 616 \*\*

CL 1 DOMINO 9126J 1ET \*  
CL 1 DOMINETTE 974J  
KB L1 DOMINO 426P DLF,IEF  
KB DOMINETTE 421P  
CL 1 DOMINO 7120G ET  
HH MS ADVANCE 8084H  
SNS 47G SILVER DANDY 11J  
MONTANA MISS 967

HH ADVANCE 0072K DLF,HYF,IEF  
**MONTANA MISS 497P**  
MONTANA MISS 247

- PE to KB L1 Domino 281 from 4-11 to 6-4. Then to KB L1 Domino 1202 from 6-4 to 8-7. Bred on 5-17. Due on 2-23-15.
- Act. BW 92 lbs., Adj. 205 wt. 649 lbs. (97 WR), Adj. 365 wt. 1,033 lbs. (104 YR).
- Big, long heifer with a lot of cow strength behind her.
- Dam was lost in the Atlas blizzard. She was a big bodied, thick made, short marked 0072K daughter.



**LOT 135 • MONTANA MISS 3135 A**

**LOT  
136**

CE..... -1.6  
BW..... 5.5  
WW..... 42  
YW..... 71  
Milk... 31  
M&G... 52  
REA... .19  
Marb...-.06  
CHB... \$17



**KB L1 DOMINETTE 3136 A**

3/1/13 • #43369918

\* = SOD,CHB,DLF,IEF  
\*\* = DOD,DLF,HYF,IEF  
+ = CHB,SOD,DLF,HYF,IEF

CL 1 DOMINO 592R 1ET CHB  
**KB L1 DOMINO 0102X DLF,HYF,IEF**  
KB L1 DOMINETTE 616 \*\*

CL 1 DOMINO 9126J 1ET \*  
CL 1 DOMINETTE 974J  
KB L1 DOMINO 426P DLF,IEF  
KB DOMINETTE 421P  
CL 1 DOMINO 484 +  
MONTANA MISS 1134  
JNHR DIAMOND ET 414B SOD  
KB L1 DOMINETTE 7130

KB L1 DOMINO 311 CHB,DLF,IEF  
**KB L1 DOMINETTE 860U DLF,HYF,IEF**  
KB AMY 1158 DOD

- PE to KB L1 Domino 1202 from 4-11 to 8-7. Bred on 4-18. Due on 1-25-15.
- Act. BW 91 lbs., Adj. 205 wt. 657 lbs. (98 WR), Adj. 365 wt. 944 lbs. (95 YR).
- Dam, 860, and grandam, 616, are from the same cow family that excels in performance and milk.
- Dam was lost in the Atlas blizzard. She was a top donor cow.
- Maternal sister sells as Lot 86.



**LOT 136 • KB L1 DOMINETTE 3136 A**

**LOT  
137**

CE..... 4.9  
BW..... 1.7  
WW..... 48  
YW..... 79  
Milk... 30  
M&G... 54  
REA... .15  
Marb... .15  
CHB... \$25



**KB L1 DOMINO 3144 A**

3/1/13 • #43369702

^ = CHB,DLF,HYF,IEF  
\*\* = DOD,DLF,HYF,IEF  
+ = CHB,SOD,DLF,HYF,IEF

HH ADVANCE 7034T ET ^  
**HH ADVANCE 1207Y DLF,HYF,IEF**  
HH MISS ADVANCE 6054S DLF,HYF,IEF

L1 DOMINO 03571 ^  
HH MISS ADVANCE 1088L \*\*  
CL 1 DOMINO 320N +  
HH MISS ADVANCE 4053P  
CL 1 DOMINO 206M  
HH MISS ADVANCE 1088L \*\*  
CL 1 DOMINO 417P CHB,DLF,IEF  
KB L1 DOMINETTE 4129 DLF,IEF

HH ADVANCE 6001S  
**KB L1 DOMINETTE 170Y**  
KB L1 DOMINETTE 6113

- PE to KB L1 Domino 337 from 4-11 to 6-20. Then to KB L1 Domino 1202 from 6-20 to 8-7. Bred on 4-11. Due on 1-18-15.
- Act. BW 63 lbs., Adj. 205 wt. 685 lbs. (102 WR), Adj. 365 wt. 1,035 lbs. (104 YR).
- Good 1207 heifer that had solid performance and EPDs.
- Dam was lost in the Atlas blizzard. She was a very good 6001 daughter that had a lot of eye appeal and a super udder.



**LOT 137 • KB L1 DOMINO 3144 A**

**LOT  
138**

CE..... 2.7  
BW..... 4.1  
WW..... 52  
YW..... 86  
Milk... 31  
M&G... 57  
REA... .20  
Marb... .07  
CHB... \$25



**KB L1 DOMINETTE 3137 A**

3/2/13 • #43369770

^ = CHB,DLF,HYF,IEF  
\*\* = DOD,DLF,HYF,IEF  
+ = CHB,SOD,DLF,HYF,IEF

HH ADVANCE 7034T ET ^  
**HH ADVANCE 1207Y DLF,HYF,IEF**  
HH MISS ADVANCE 6054S DLF,HYF,IEF

L1 DOMINO 03571 ^  
HH MISS ADVANCE 1088L \*\*  
CL 1 DOMINO 320N +  
HH MISS ADVANCE 4053P  
CL 1 DOMINO 206M  
HH MISS ADVANCE 1088L \*\*  
JNHR DIAMOND ET 414B SOD  
KB L1 DOMINETTE 844

HH ADVANCE 6001S  
**KB L1 DOMINETTE 1131Y**  
KB AMY 392

- PE to KB L1 Domino 281 from 4-11 to 6-4. Then to KB L1 Domino 1202 from 6-4 to 8-7. Bred on 5-12. Due on 2-19-15.
- Act. BW 75 lbs., Adj. 205 wt. 713 lbs. (106 WR), Adj. 365 wt. 1,040 lbs. (104 YR).
- Double bred to Holden's great donor cow, 1088.
- Standout growth and milk EPDs.
- Dam sells as Lot 56.



**LOT 138 • KB L1 DOMINETTE 3137 A**

**LOT 139**

CE..... -0.1  
 BW..... 3.8  
 WW..... 29  
 YW..... 59  
 Milk... 27  
 M&G... 42  
 REA... -.02  
 Marb... .06  
 CHB... \$15



**KB L1 DOMINETTE 3139A** \* = SOD,CHB,DLF,IEF  
 3/3/13 • #43369729 \*\* = DOD,DLF,HYF,IEF

CL 1 DOMINO 592R 1ET CHB  
**KB L1 DOMINO 0102X DLF,HYF,IEF**  
 KB L1 DOMINETTE 616 \*\*

HR ROBIN HOOD 52F SOD,DLF,IEF  
**KB ROBYN 374**  
 KB L1 DOMET 6147 1ET DOD

CL 1 DOMINO 9126J 1ET \*  
 CL 1 DOMINETTE 974J  
 KB L1 DOMINO 426P DLF,IEF  
 KB DOMINETTE 421P  
 CFR ROBINSON 359  
 HR PROPHET 62C  
 CL 1 DOMINO 501 SOD,DLF,HYF,IEF  
 TW L1 DOMINET W807

- PE to KB L1 Domino 1202 from 4-11 to 8-7. Bred on 5-3. Due on 2-9-15.
- Act. BW 80 lbs., Adj. 205 wt. 528 lbs. (79 WR), Adj. 365 wt. 861 lbs. (86 YR).
- Ring eyed, long, growthy heifer that went back to one of 501's greatest daughters, 6147.
- Dam was a 10 year old cow that got sick and dried up while raising 3139. 3139 is steadily catching up to her pen mates.



**LOT 139 • KB L1 DOMINETTE 3139A**

**LOT 140**

CE..... 1.0  
 BW..... 3.5  
 WW..... 34  
 YW..... 57  
 Milk... 26  
 M&G... 43  
 REA... .16  
 Marb... .01  
 CHB... \$17



**KB L1 DOMINETTE 3152 A** \* = SOD,CHB,DLF,IEF  
 3/9/13 • #43369745 \*\* = DOD,DLF,HYF,IEF

CL 1 DOMINO 592R 1ET CHB  
**KB L1 DOMINO 0102X DLF,HYF,IEF**  
 KB L1 DOMINETTE 616 \*\*

KB L1 DOMINO 450P \*  
**KB L1 DOMINETTE 678**  
 KB MISS CENTURION 283

CL 1 DOMINO 9126J 1ET \*  
 CL 1 DOMINETTE 974J  
 KB L1 DOMINO 426P DLF,IEF  
 KB DOMINETTE 421P  
 CL 1 DOMINO 9126J 1ET \*  
 MONTANA MISS 037 DOD  
 BAR-N CENTURION 921J  
 KB L1 DOMET 6147 1ET DOD

- PE to KB L1 Domino 337 from 4-11 to 6-20. Then to KB L1 Domino 1202 from 6-20 to 8-7. Bred on 4-11. Due on 1-18-15.
- Act. BW 78 lbs., Adj. 205 wt. 575 lbs. (89 WR), Adj. 365 wt. 861 lbs. (89 YR).
- Dam, 678, is a really long, feminine fronted Fisher cow.
- Maternal sister sells as Lot 159.



**LOT 140 • KB L1 DOMINETTE 3152 A**

**LOT 141**

CE..... 2.1  
 BW..... 1.7  
 WW..... 51  
 YW..... 72  
 Milk... 28  
 M&G... 54  
 REA... .18  
 Marb... .04  
 CHB... \$24



**KB L1 DOMINETTE 3154 A** ^ = CHB,DLF,HYF,IEF  
 3/11/13 • #43415062 \* = SOD,CHB,DLF,IEF

CL 1 DOMINO 849U ^  
**KB L1 DOMINO 121Y DLF,HYF,IEF**  
 KB L1 DOMINETTE 945W DLF,HYF,IEF

HH ADVANCE 0072K DLF,HYF,IEF  
**JBN 0072 DOMINETTE 305**  
 JBN 3194 DOMINETTE 15 DLF,HYF,IEF

CL 1 DOMINO 648S CHB,DLF,IEF  
 CL 1 DOMINETTE 591R 1ET  
 HH ADVANCE 5104R \*  
 KB L1 MARKETTE 243 DLF,IEF  
 CL 1 DOMINO 7120G ET  
 HH MS ADVANCE 8084H  
 MF DOM 359 0587 3194  
 WT MISS SHOTGUN 5253

- PE to KB L1 Domino 337 from 4-11 to 6-20. Then to KB L1 Domino 1202 from 6-20 to 8-7. Bred on 4-11. Due on 1-18-15.
- Act. BW 70 lbs., Adj. 205 wt. 641 lbs. (99 WR), Adj. 365 wt. 946 lbs. (97 YR).
- Top 121 daughter with very balanced EPDs.
- Dam, 305, was one of JBN's best cows that Marvin Fisher purchased. She is a light colored, pigmented 11 year old with a nice bull calf on her...93 BR, 102 WR, 99 YR.



**LOT 141 • KB L1 DOMINETTE 3154 A**

**LOT 142**

CE..... -0.7  
 BW..... 4.4  
 WW..... 40  
 YW..... 71  
 Milk... 29  
 M&G... 49  
 REA... .21  
 Marb... -.01  
 CHB... \$18



**KB L1 DOMINETTE 3156 A** \* = SOD,CHB,DLF,IEF  
 3/14/13 • #43369753 \*\* = DOD,DLF,HYF,IEF

CL 1 DOMINO 592R 1ET CHB  
**KB L1 DOMINO 0102X DLF,HYF,IEF**  
 KB L1 DOMINETTE 616 \*\*

KB L1 DOMINO 454P CHB,DLF,IEF  
**KB L1 DOMINETTE 769T**  
 KB L1 DOMINETTE 065

CL 1 DOMINO 9126J 1ET \*  
 CL 1 DOMINETTE 974J  
 KB L1 DOMINO 426P DLF,IEF  
 KB DOMINETTE 421P  
 CL 1 DOMINO 9126J 1ET \*  
 KB MISS MARK 144  
 IH 2110 DOMINO 6249  
 KB L1 DOMINETTE 733

- PE to KB L1 Domino 337 from 4-11 to 6-20. Then to KB L1 Domino 1202 from 6-20 to 8-7. Bred on 4-29. Due on 2-5-15.
- Act. BW 83 lbs., Adj. 205 wt. 664 lbs. (102 WR), Adj. 365 wt. 984 lbs. (101 YR).
- Good performing 0102 heifer with strong milk background.
- Dam sells as Lot 32.



**LOT 142 • KB L1 DOMINETTE 3156 A**



**LOT  
143**

CE..... 1.6  
BW..... 5.9  
WW..... 64  
YW..... 97  
Milk... 31  
M&G... 63  
REA... .19  
Marb... .05  
CHB... \$30



**KB L1 DOMINETTE 3157 A** ^ = CHB,DLF,HYF,IEF  
3/14/13 • #43369807 \*\* = DOD,DLF,HYF,IEF  
+ = CHB,SOD,DLF,HYF,IEF

HH ADVANCE 7034T ET ^  
**HH ADVANCE 1207Y DLF,HYF,IEF**  
HH MISS ADVANCE 6054S DLF,HYF,IEF

CL 1 DOMINO 849U ^  
**KB L1 DOMINETTE 1196Y**  
KB L1 DOMINETTE 991W

L1 DOMINO 03571 ^  
HH MISS ADVANCE 1088L \*\*  
CL 1 DOMINO 320N +  
HH MISS ADVANCE 4053P  
CL 1 DOMINO 648S CHB,DLF,IEF  
CL 1 DOMINETTE 591R 1ET  
CL 1 DOMINO 6105S CHB  
KB L1 DOMINETTE 633

- PE to KB L1 Domino 281 from 4-11 to 6-4. Then to KB L1 Domino 1202 from 6-4 to 8-7. Bred on 5-3. Due on 2-9-15.
- Act. BW 81 lbs., Adj. 205 wt. 668 lbs. (103 WR), Adj. 365 wt. 1,043 lbs. (107 YR).
- Big performance 1207 heifer with great WW, YW, M and M&G EPDs.
- Dam sold to Kirk Shiner. She is a short marked, very long, feminine first calf heifer.



**LOT 143 • KB L1 DOMINETTE 3157 A**

**LOT  
144**

CE..... 2.2  
BW..... 0.7  
WW..... 45  
YW..... 69  
Milk... 29  
M&G... 52  
REA... .22  
Marb... .00  
CHB... \$20



**KB L1 DOMINETTE 3159 A** ^ = CHB,DLF,HYF,IEF  
3/15/13 • #43415071 \* = SOD,CHB,DLF,IEF

CL 1 DOMINO 849U ^  
**KB L1 DOMINO 121Y DLF,HYF,IEF**  
KB L1 DOMINETTE 945W DLF,HYF,IEF

OXH DOMINO 2341  
**L1 DOMINETTE 4136P**  
OXH CRYSTAL 2258

CL 1 DOMINO 648S CHB,DLF,IEF  
CL 1 DOMINETTE 591R 1ET  
HH ADVANCE 5104R \*  
KB L1 MARKETTE 243 DLF,IEF  
CL 1 DOMINO 5131E SOD,DLF,IEF  
OXH ROXI 4175 DOD  
JNHR DIAMOND ET 414B SOD  
OXH VICKI 5004

- PE to KB L1 Domino 337 from 4-11 to 6-20. Then to KB L1 Domino 1202 from 6-20 to 8-7. Bred on 4-27. Due on 2-3-15.
- Act. BW 69 lbs., Adj. 205 wt. 669 lbs. (103 WR), Adj. 365 wt. 980 lbs. (101 YR).
- She has so many top females in her pedigree, she has to be good.
- Dam is a Marvin Fisher cow that is also the dam of herd bull "6152"...91 BR, 100 WR, 103 YR.
- Maternal sisters sell as Lots 23 and 160.



**LOT 144 • KB L1 DOMINETTE 3159 A**

**LOT  
145**

CE..... 2.1  
BW..... 3.4  
WW..... 31  
YW..... 57  
Milk... 26  
M&G... 41  
REA... .12  
Marb... .00  
CHB... \$15



**MONTANA MISS 3160 A** \* = SOD,CHB,DLF,IEF  
3/15/13 • #43369736 \*\* = DOD,DLF,HYF,IEF

CL 1 DOMINO 592R 1ET CHB  
**KB L1 DOMINO 0102X DLF,HYF,IEF**  
KB L1 DOMINETTE 616 \*\*

HH ADVANCE 0072K DLF,HYF,IEF  
**MONTANA MISS 498P**  
MONTANA MISS 1164

CL 1 DOMINO 9126J 1ET \*  
CL 1 DOMINETTE 974J  
KB L1 DOMINO 426P DLF,IEF  
KB DOMINETTE 421P  
CL 1 DOMINO 7120G ET  
HH MS ADVANCE 8084H  
JNHR DIAMOND ET 414B SOD  
MONTANA MISS 421

- PE to KB L1 Domino 337 from 4-11 to 6-20. Then to KB L1 Domino 1202 from 6-20 to 8-7. Bred on 4-18. Due on 1-25-15.
- Act. BW 71 lbs., Adj. 205 wt. 526 lbs. (81 WR), Adj. 365 wt. 878 lbs. (90 YR).
- Dam, 498, is a Fisher cow that is raising a really good, full sister to 3160.
- Maternal sister sells as Lot 162.



**LOT 145 • MONTANA MISS 3160 A**

**LOT  
146**

CE..... 4.5  
BW..... 3.1  
WW..... 53  
YW..... 81  
Milk... 28  
M&G... 55  
REA... .12  
Marb... .06  
CHB... \$23



**MONTANA MISS 3171 A** ^ = CHB,DLF,HYF,IEF  
3/30/13 • #43369757 \*\* = DOD,DLF,HYF,IEF

HH ADVANCE 7034T ET ^  
**HH ADVANCE 1207Y DLF,HYF,IEF**  
HH MISS ADVANCE 6054S DLF,HYF,IEF

HH ADVANCE 9027W DLF,HYF,IEF  
**MONTANA MISS 1101Y**  
MONTANA MISS 247

L1 DOMINO 03571 ^  
HH MISS ADVANCE 1088L \*\*  
CL 1 DOMINO 320N +  
HH MISS ADVANCE 4053P  
L1 DOMINO 03571 ^  
HH MISS ADVANCE 6074S DLF,HYF,IEF  
SNS 47G SILVER DANDY 11J  
MONTANA MISS 967

- PE to KB L1 Domino 281 from 4-11 to 6-4. Then to KB L1 Domino 1202 from 6-4 to 8-7. Bred on 4-16. Due on 1-23-15.
- Act. BW 68 lbs., Adj. 205 wt. 677 lbs. (104 WR), Adj. 365 wt. 978 lbs. (101 YR).
- Good performance with very solid EPDs. If she is anything like her dam she will be a top cow.
- Dam, 1101, is a super long, great uddered 9027 that sold to Kirk Shiner.



**LOT 146 • MONTANA MISS 3171 A**

**LOT 147**

CE..... 1.0  
 BW..... 4.8  
 WW..... 51  
 YW..... 81  
 Milk... 30  
 M&G... 55  
 REA... .36  
 Marb... .04  
 CHB... \$25



**MONTANA MISS 3173 A**

4/2/13 • #43369674

^ = CHB,DLF,HYF,IEF  
 \* = SOD,CHB,DLF,IEF  
 \*\* = DOD,DLF,HYF,IEF

CL 1 DOMINO 592R 1ET CHB  
**KB L1 DOMINO 0102X DLF,HYF,IEF**  
 KB L1 DOMINETTE 616 \*\*

CL 1 DOMINO 6105S CHB  
**MONTANA MISS 094X**  
 MONTANA MISS 760T \*\*

CL 1 DOMINO 9126J 1ET \*  
 CL 1 DOMINETTE 974J  
 KB L1 DOMINO 426P DLF,IEF  
 KB DOMINETTE 421P  
 L1 DOMINO 03396 CHB,DLF,IEF  
 CL 1 DOMINETTE 243M  
 KB L1 DOMINO 521R ^  
 MONTANA MISS 524R DLF,HYF,IEF

- PE to KB L1 Domino 281 from 4-11 to 6-20. Then to KB L1 Domino 1202 from 6-20 to 8-7. Bred on 4-27. Due on 2-3-15.
- Act. BW 78 lbs., Adj. 205 wt. 716 lbs. (110 WR), Adj. 365 wt. 1,019 lbs. (105 YR).
- Fabulous coon eyed heifer with great potential. Backed by great donor cows.
- Dam sells as Lot 37.
- Maternal sister sells as Lot 75.



**LOT 147 • MONTANA MISS 3173 A**

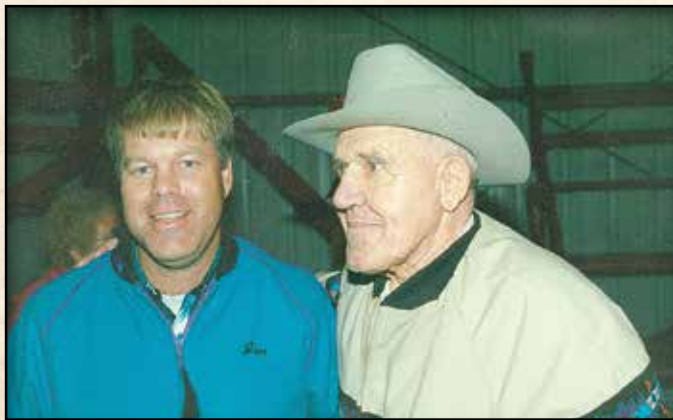
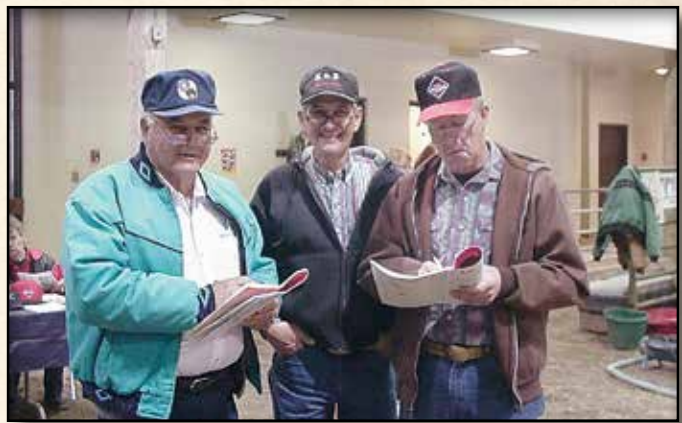

# FALL 2013 YEARLING HEIFERS

These half sisters are all very similar in their type. They are all short marked, exhibit excellent length and possess good thickness. We used 454 to infuse his maternal genetics to build a new cow herd. These open heifers have a lot of future ahead of them and should make great cows. They are very hardy as they survived the Atlas blizzard out in the open as baby calves.



**KB L1 DOMINO 454P • SIRE OF THE FALL HEIFERS**

**LOT 148**

CE..... 2.0  
 BW..... 2.5  
 WW..... 44  
 YW..... 72  
 Milk... 30  
 M&G... 53  
 REA... .19  
 Marb... .04  
 CHB... \$21

## KB L1 DOMINETTE 3183A

9/3/13 • #43426959

\* = SOD,CHB,DLF,IEF

CL 1 DOMINO 9126J 1ET \*  
**KB L1 DOMINO 454P CHB,DLF,IEF**  
 KB MISS MARK 144

HH ADVANCE 767G 1ET \*  
 CL 1 DOMINETTE 490 DOD  
 JD BIG ARTHUR 180  
 KB L1 DOMINETTE 823  
 KB L1 DOMINO 632 CHB,DLF,IEF  
 MONTANA MISS 316  
 KB STOCKMAN 903 CHB  
 KB L1 MARKETTE 022

KB L1 DOMINO 817U  
**KB L1 DOMINETTE 071X**  
 KB L1 DOMINETTE 230

- Act. BW 70 lbs., Adj. 205 wt. 625 lbs.
- Sells open.
- Dam, 071, is a big bodied, thick made Fisher cow...107 WR.
- Maternal sister sells as Lot 78.



**LOT 148 • KB L1 DOMINETTE 3183A**

**LOT 149**

CE..... 3.4  
 BW..... 1.3  
 WW..... 36  
 YW..... 62  
 Milk... 30  
 M&G... 48  
 REA... .09  
 Marb... .04  
 CHB... \$16

## MONTANA MISS 3186A

9/7/13 • #43426961

\* = SOD,CHB,DLF,IEF  
 + = CHB,SOD,DLF,HYF,IEF

CL 1 DOMINO 9126J 1ET \*  
**KB L1 DOMINO 454P CHB,DLF,IEF**  
 KB MISS MARK 144

HH ADVANCE 767G 1ET \*  
 CL 1 DOMINETTE 490 DOD  
 JD BIG ARTHUR 180  
 KB L1 DOMINETTE 823  
 L1 DOMINO 95461 SOD,DLF,IEF  
 CL 1 DOMINETTE 178 DOD  
 CL 1 DOMINO 484 +  
 JA L1 DOMINETTE 7809 DOD

CL 1 DOMINO 965J 1ET DLF,HYF,IEF  
**MONTANA MISS 4169 DOD**  
 JA L1 DOMINETTE 0220

- Act. BW 65 lbs., Adj. 205 wt. 532 lbs.
- Sells open.
- Dam, 4169, is a super clean fronted, high capacity Fisher cow...95 BR, 101 WR, 100 YR.
- Maternal sister sells as Lot 98.

**LOT 150**

CE..... 2.4  
 BW..... 2.5  
 WW..... 40  
 YW..... 74  
 Milk... 37  
 M&G... 57  
 REA... .26  
 Marb... .02  
 CHB... \$19

## KB L1 DOMINETTE 3188A

9/12/13 • #43426963

\* = SOD,CHB,DLF,IEF

CL 1 DOMINO 9126J 1ET \*  
**KB L1 DOMINO 454P CHB,DLF,IEF**  
 KB MISS MARK 144

HH ADVANCE 767G 1ET \*  
 CL 1 DOMINETTE 490 DOD  
 JD BIG ARTHUR 180  
 KB L1 DOMINETTE 823  
 CL 1 DOMINO 182L 1ET DLF,IEF  
 CL 1 DOMINETTE 188L  
 JNHR DIAMOND ET 414B SOD  
 KB L1 DOMINETTE 7130

CL 1 DOMINO 3113N DLF,IEF  
**KB L1 DOMINETTE 533R**  
 KB AMY 1158 DOD

- Act. BW 72 lbs., Adj. 205 wt. 559 lbs.
- Sells open.
- Dam, 533, is one of the longest cows we have owned. She was a top Fisher cow with a very maternal pedigree...103 BR, 103 WR, 102 YR.

**LOT  
151**

CE..... 3.7  
BW..... 1.5  
WW..... 43  
YW..... 73  
Milk... 32  
M&G... 53  
REA... .16  
Marb... .05  
CHB... \$20



**KB L1 DOMINETTE 3180 A** ^ = CHB,DLF,HYF,IEF  
9/14/13 • #43426965 \* = SOD,CHB,DLF,IEF  
\*\* = DOD,DLF,HYF,IEF

CL 1 DOMINO 9126J 1ET \*  
**KB L1 DOMINO 454P** CHB,DLF,IEF  
KB MISS MARK 144  
HH ADVANCE 767G 1ET \*  
CL 1 DOMINETTE 490 DOD  
JD BIG ARTHUR I80  
KB L1 DOMINETTE 823  
CL 1 DOMINO 3138N 1ET ^  
MONTANA MISS 310 \*\*  
HH ADVANCE 0072K DLF,HYF,IEF  
KB L1 DOMINETTE 872

- Act. BW 63 lbs., Adj. 205 wt. 539 lbs.
- Sells open.
- Dam, 9192, is a long, thick made, excellent milking Fisher cow that has a low birth weight pedigree...98 BR, 104 WR.
- Full sister sells as Lot 153.



**LOT 151 • KB L1 DOMINETTE 3180 A**

**LOT  
152**

CE..... 0.3  
BW..... 4.3  
WW..... 26  
YW..... 55  
Milk... 26  
M&G... 39  
REA... .04  
Marb... .09  
CHB... \$14



**KB L1 DOMINETTE 3189A** \* = SOD,CHB,DLF,IEF  
9/14/13 • #43426964 \*\* = DOD,DLF,HYF,IEF

CL 1 DOMINO 592R 1ET CHB  
**KB L1 DOMINO 0102X** DLF,HYF,IEF  
KB L1 DOMINETTE 616 \*\*  
CL 1 DOMINO 180L CHB,DLF,IEF  
**MONTANA MISS 615**  
DBH L1 MISS DOMINO 981  
CL 1 DOMINO 9126J 1ET \*  
CL 1 DOMINETTE 974J  
KB L1 DOMINO 426P DLF,IEF  
KB DOMINETTE 421P  
HH ADVANCE 767G 1ET \*  
CL 1 DOMINETTE 6113F  
CL 1 DOMINO 5101E  
MONTANA MISS 676

- Act. BW 77 lbs., Adj. 205 wt. 410 lbs.
- Sells open.
- Dam, 615, a Fisher cow, was a super feminine, long sided, deep ribbed cow. She got very sick after the Atlas blizzard and that really effected 3189's weaning weight.



**LOT 152 • KB L1 DOMINETTE 3189A**

**LOT  
153**

CE..... 3.9  
BW..... 1.2  
WW..... 45  
YW..... 75  
Milk... 32  
M&G... 54  
REA... .15  
Marb... .05  
CHB... \$21



**KB L1 DOMINETTE 3191A** ^ = CHB,DLF,HYF,IEF  
9/14/13 • #43426966 \* = SOD,CHB,DLF,IEF  
\*\* = DOD,DLF,HYF,IEF

CL 1 DOMINO 9126J 1ET \*  
**KB L1 DOMINO 454P** CHB,DLF,IEF  
KB MISS MARK 144  
HH ADVANCE 767G 1ET \*  
CL 1 DOMINETTE 490 DOD  
JD BIG ARTHUR I80  
KB L1 DOMINETTE 823  
CL 1 DOMINO 3138N 1ET ^  
MONTANA MISS 310 \*\*  
HH ADVANCE 0072K DLF,HYF,IEF  
KB L1 DOMINETTE 872

- Act. BW 61 lbs., Adj. 205 wt. 575 lbs.
- Sells open.
- Dam is a Fisher cow.
- Full sister sells as Lot 151.



**LOT 153 • KB L1 DOMINETTE 3191A**

**LOT  
154**

CE..... 0.7  
BW..... 4.2  
WW..... 47  
YW..... 91  
Milk... 34  
M&G... 58  
REA... .25  
Marb... .00  
CHB... \$23



**KB L1 DOMINETTE 3192 A** \* = SOD,CHB,DLF,IEF  
9/15/13 • #43426967 \*\* = DOD,DLF,HYF,IEF

CL 1 DOMINO 9126J 1ET \*  
**KB L1 DOMINO 454P** CHB,DLF,IEF  
KB MISS MARK 144  
HH ADVANCE 6001S  
**KB L1 DOMINETTE 186Y**  
KB L1 DOMINETTE 4129 DLF,IEF  
HH ADVANCE 767G 1ET \*  
CL 1 DOMINETTE 490 DOD  
JD BIG ARTHUR I80  
KB L1 DOMINETTE 823  
CL 1 DOMINO 206M  
HH MISS ADVANCE 1088L \*\*  
OXH DOMINO 1095 SOD,DLF,IEF  
OXH CRYSTAL 1083 \*\*

- Act. BW 78 lbs., Adj. 205 wt. 651 lbs.
- Sells open.
- One of the heaviest at weaning. She will be a top cow.
- Dam sells as Lot 24.



**LOT 154 • KB L1 DOMINETTE 3192 A**

**LOT 155**

CE..... 2.9  
 BW..... 1.8  
 WW..... 42  
 YW..... 72  
 Milk... 29  
 M&G... 50  
 REA... .22  
 Marb... .00  
 CHB... \$19



**KB L1 DOMINETTE 3193 A** \* = SOD,CHB,DLF,IEF  
 9/18/13 • #43440535 + = CHB,SOD,DLF,HYF,IEF

CL 1 DOMINO 9126J 1ET \*  
**KB L1 DOMINO 454P** CHB,DLF,IEF  
 KB MISS MARK 144  
 JA L1 DOMINO 9213 \*  
**KB L1 DOMINETTE 356**  
 KB L1 DOMINETTE 065

HH ADVANCE 767G 1ET \*  
 CL 1 DOMINETTE 490 DOD  
 JD BIG ARTHUR 180  
 KB L1 DOMINETTE 823  
 CL 1 DOMINO 484 +  
 JA L1 DOMINETTE 6554 DOD  
 IH 2110 DOMINO 6249  
 KB L1 DOMINETTE 733

- Act. BW 67 lbs., Adj. 205 wt. 547 lbs.
- Sells open.
- Dam, 356, a Fisher cow, was a top producing, light haired, pigmented, high volume 9213 daughter.
- Full sister sells as Lot 104.
- Maternal sister sells as Lot 47.



**LOT 155 • KB L1 DOMINETTE 3193 A**

**LOT 156**

CE..... 3.4  
 BW..... 2.2  
 WW..... 50  
 YW..... 83  
 Milk... 30  
 M&G... 55  
 REA... .19  
 Marb... .03  
 CHB... \$24



**MONTANA MISS 3195A** ^ = CHB,DLF,HYF,IEF  
 10/3/13 • #43440537 DLF,HYF,IEF \* = SOD,CHB,DLF,IEF  
 \*\* = DOD,DLF,HYF,IEF

CL 1 DOMINO 9126J 1ET \*  
**KB L1 DOMINO 454P** CHB,DLF,IEF  
 KB MISS MARK 144  
 CL 1 DOMINO 3138N 1ET ^  
**MONTANA MISS 520R** DLF,IEF  
 MONTANA MISS 307

HH ADVANCE 767G 1ET \*  
 CL 1 DOMINETTE 490 DOD  
 JD BIG ARTHUR 180  
 KB L1 DOMINETTE 823  
 CL 1 DOMINO 9126J 1ET \*  
 CL 1 DOMINETTE 825H \*\*  
 HH ADVANCE 0072K DLF,HYF,IEF  
 MONTANA MISS 130

- Act. BW 70 lbs., Adj. 205 wt. 673 lbs.
- Sells open.
- Very long, pigmented Oct. heifer that had the heaviest actual weaning weight out of a Fisher cow.
- Full sister sells as Lot 101.



**LOT 156 • MONTANA MISS 3195A**

**LOT 157**

CE..... 3.3  
 BW..... 1.7  
 WW..... 41  
 YW..... 73  
 Milk... 32  
 M&G... 53  
 REA... .19  
 Marb... .06  
 CHB... \$21



**KB L1 DOMINETTE 3196A**  
 10/16/13 • #43440539 \* = SOD,CHB,DLF,IEF

CL 1 DOMINO 9126J 1ET \*  
**KB L1 DOMINO 454P** CHB,DLF,IEF  
 KB MISS MARK 144  
 CL 1 DOMINO 417P CHB,DLF,IEF  
**KB L1 DOMINETTE 756T**  
 KB L1 DOMINETTE 448P DLF,IEF

HH ADVANCE 767G 1ET \*  
 CL 1 DOMINETTE 490 DOD  
 JD BIG ARTHUR 180  
 KB L1 DOMINETTE 823  
 CL 1 DOMINO 212M \*  
 CL 1 DOMINETTE 0112K 1ET  
 KB STOCKMAN 903 CHB  
 KB L1 DOMINETTE 639

- Act. BW 70 lbs., Adj. 205 wt. 495 lbs.
- Sells open.
- Dam was a top cow that was very sick after the Atlas blizzard and never recovered. We shipped her after weaning.
- Full sister sells as Lot 102.



**LOT 157 • KB L1 DOMINETTE 3196A**



Baker Boys — (left to right) Joel, Jay, Jeff, Jim and John.



Auctioneer Joe Goggins and Ken Baker.

# SINGLE LOT HEIFER CALVES

**0102X**

CE..... 0.5  
 BW..... 4.5  
 WW..... 33  
 YW..... 60  
 Milk... 32  
 M&G... 49  
 REA.... .16  
 Marb... .03  
 CHB... \$16



**KB L1 DOMINO 0102X**  
 2/20/10 • #43085906

\* = SOD,CHB,DLF,IEF  
 \*\* = DOD,DLF,HYF,IEF  
 + = CHB,SOD,DLF,HYF,IEF

CL 1 DOMINO 9126J 1ET \*  
**CL 1 DOMINO 592R 1ET CHB**  
 CL 1 DOMINETTE 974J

HH ADVANCE 767G 1ET \*  
 CL 1 DOMINETTE 490 DOD  
 HH ADVANCE 629F CHB  
 CL 1 DOMINETTE 543E  
 CL 1 DOMINO 484 +  
 KB L1 DOMINETTE 048  
 KB ROBIN DOMINO 266  
 KB AMY 1158 DOD

KB L1 DOMINO 426P DLF,IEF  
**KB L1 DOMINETTE 616 \*\***  
 KB DOMINETTE 421P

Sire of the heifer calves.



**KB L1 DOMINO 0102X**

**LOT 158**

CE..... 2.9  
 BW..... 0.6  
 WW..... 39  
 YW..... 70  
 Milk... 28  
 M&G... 48  
 REA.... .23  
 Marb...-.04  
 CHB... \$17



**KB L1 DOMINETTE 433B**  
 2/6/14 • #43482281

\* = SOD,CHB,DLF,IEF

CL 1 DOMINO 9126J 1ET \*  
**KB L1 DOMINO 454P CHB,DLF,IEF**  
 KB MISS MARK 144

HH ADVANCE 767G 1ET \*  
 CL 1 DOMINETTE 490 DOD  
 JD BIG ARTHUR 180  
 KB L1 DOMINETTE 823  
 BP MANNING ET 109G CHB  
 LCI 83A TRANSALTA LASS 36C  
 HH ADVANCE 7046G DLF,IEF  
 CL 1 DOMINETTE 6008

BAR-N CENTURION 921J  
**KB MISS CENTURION 3101**  
 KB L1 DOMINETTE 993

- Act. BW 67 lbs.
- Long, smooth, very stylish 454 daughter.
- Dam, 3101, is a big, high volume, thick made Fisher cow that has done a good job here.



**LOT 158 • KB L1 DOMINETTE 433B**

**LOT 159**

CE..... 2.6  
 BW..... 2.0  
 WW..... 42  
 YW..... 72  
 Milk... 30  
 M&G... 51  
 REA.... .27  
 Marb... .00  
 CHB... \$20



**KB L1 DOMINETTE 447B**  
 2/15/14 • #43482248

\* = SOD,CHB,DLF,IEF  
 \*\* = DOD,DLF,HYF,IEF

CL 1 DOMINO 592R 1ET CHB  
**KB L1 DOMINO 0102X DLF,HYF,IEF**  
 KB L1 DOMINETTE 616 \*\*

CL 1 DOMINO 9126J 1ET \*  
 CL 1 DOMINETTE 974J  
 KB L1 DOMINO 426P DLF,IEF  
 KB DOMINETTE 421P  
 CL 1 DOMINO 9126J 1ET \*  
 MONTANA MISS 037 DOD  
 BAR-N CENTURION 921J  
 KB L1 DOMET 6147 1ET DOD

KB L1 DOMINO 450P \*  
**KB L1 DOMINETTE 678**  
 KB MISS CENTURION 283

- Act. BW 90 lbs.
- Short marked, straight lined, long patterned heifer.
- The 0102 sire is flawless in structure and super maternal with great udders.
- Dam, 678, is a short marked, extra long bodied Fisher cow with a lot of eye appeal.
- Full sister sells as Lot 140.



**LOT 159 • KB L1 DOMINETTE 447B**

**LOT 160**

CE..... 1.6  
 BW..... 2.7  
 WW..... 41  
 YW..... 76  
 Milk... 32  
 M&G... 52  
 REA.... .32  
 Marb...-.06  
 CHB... \$18



**KB L1 DOMINETTE 448B**  
 2/16/14 • #43482282

\* = SOD,CHB,DLF,IEF  
 \*\* = DOD,DLF,HYF,IEF

CL 1 DOMINO 592R 1ET CHB  
**KB L1 DOMINO 0102X DLF,HYF,IEF**  
 KB L1 DOMINETTE 616 \*\*

CL 1 DOMINO 9126J 1ET \*  
 CL 1 DOMINETTE 974J  
 KB L1 DOMINO 426P DLF,IEF  
 KB DOMINETTE 421P  
 CL 1 DOMINO 5131E SOD,DLF,IEF  
 OXH ROXI 4175 DOD  
 JNHR DIAMOND ET 414B SOD  
 OXH VICKI 5004

OXH DOMINO 2341  
**L1 DOMINETTE 4136P**  
 OXH CRYSTAL 2258

- Act. BW 86 lbs.
- Fancy, thick bodied and correct.
- Dam, 4136, is a ten year old Fisher cow that has produced very well, including the "6152" herd bull.
- Maternal sisters sell as Lots 23 and 144.



**LOT 160 • KB L1 DOMINETTE 448B**

LOT  
161

CE..... 3.3  
BW..... 1.7  
WW..... 42  
YW..... 74  
Milk... 27  
M&G... 48  
REA... .28  
Marb... .08  
CHB... \$22



**MONTANA MISS 455B**

2/19/14 • #43482246

\* = SOD,CHB,DLF,IEF  
\*\* = DOD,DLF,HYF,IEF

CL 1 DOMINO 592R 1ET CHB  
**KB L1 DOMINO 0102X DLF,HYF,IEF**  
KB L1 DOMINETTE 616 \*\*  
  
CL 1 DOMINO 417P CHB,DLF,IEF  
**MONTANA MISS 657**  
MONTANA MISS 429P

CL 1 DOMINO 9126J 1ET \*  
CL 1 DOMINETTE 974J  
KB L1 DOMINO 426P DLF,IEF  
KB DOMINETTE 421P  
CL 1 DOMINO 212M \*  
CL 1 DOMINETTE 0112K 1ET  
KB L1 DOMINO 218 CHB,DLF,IEF  
MONTANA MISS 292C DLF,IEF

- Act. BW 78 lbs.
- Really stylish, correct 0102 daughter with good length.
- Dam, 657, is a short marked, well made, deep ribbed Fisher cow.
- Maternal sister sells as Lot 59.



**LOT 161 • MONTANA MISS 455B**

LOT  
162

CE..... 2.0  
BW..... 4.2  
WW..... 45  
YW..... 78  
Milk... 30  
M&G... 52  
REA... .24  
Marb... -.04  
CHB... \$21



**MONTANA MISS 465B**

2/28/14 • #43482238

\* = SOD,CHB,DLF,IEF  
\*\* = DOD,DLF,HYF,IEF

CL 1 DOMINO 592R 1ET CHB  
**KB L1 DOMINO 0102X DLF,HYF,IEF**  
KB L1 DOMINETTE 616 \*\*  
  
HH ADVANCE 0072K DLF,HYF,IEF  
**MONTANA MISS 498P**  
MONTANA MISS 1164

CL 1 DOMINO 9126J 1ET \*  
CL 1 DOMINETTE 974J  
KB L1 DOMINO 426P DLF,IEF  
KB DOMINETTE 421P  
CL 1 DOMINO 7120G ET  
HH MS ADVANCE 8084H  
JNHR DIAMOND ET 414B SOD  
MONTANA MISS 421

- Act. BW 87 lbs.
- Feminine made, long, growthy 0102 daughter.
- Dam, 498, is a solid marked, wide based 10 year old Fisher cow.
- Full sister sells as Lot 145.



**LOT 162 • MONTANA MISS 465B**

LOT  
163

CE..... 0.7  
BW..... 5.1  
WW..... 49  
YW..... 90  
Milk... 35  
M&G... 60  
REA... .21  
Marb... .01  
CHB... \$23



**KB L1 DOMINETTE 471B**

3/7/14 • #43482243

\* = SOD,CHB,DLF,IEF  
\*\* = DOD,DLF,HYF,IEF

CL 1 DOMINO 592R 1ET CHB  
**KB L1 DOMINO 0102X DLF,HYF,IEF**  
KB L1 DOMINETTE 616 \*\*  
  
CL 1 DOMINO 180L CHB,DLF,IEF  
**KB L1 DOMINETTE 633**  
KB AMY 1158 DOD

CL 1 DOMINO 9126J 1ET \*  
CL 1 DOMINETTE 974J  
KB L1 DOMINO 426P DLF,IEF  
KB DOMINETTE 421P  
HH ADVANCE 767G 1ET \*  
CL 1 DOMINETTE 6113F  
JNHR DIAMOND ET 414B SOD  
KB L1 DOMINETTE 7130

- Act. BW 95 lbs.
- Big March heifer with extra stretch.
- Dam, 633, is a big, broody Fisher cow by one of our strongest cow families...103 WR, 104 YR.
- Maternal sister sells as Lot 97.



**LOT 163 • KB L1 DOMINETTE 471B**

LOT  
164

CE..... 4.0  
BW..... 1.4  
WW..... 43  
YW..... 74  
Milk... 30  
M&G... 51  
REA... .39  
Marb... -.06  
CHB... \$21



**MONTANA MISS 472B**

3/9/14 • #43482247

\* = SOD,CHB,DLF,IEF  
\*\* = DOD,DLF,HYF,IEF

CL 1 DOMINO 592R 1ET CHB  
**KB L1 DOMINO 0102X DLF,HYF,IEF**  
KB L1 DOMINETTE 616 \*\*  
  
KB L1 DOMINO 218 CHB,DLF,IEF  
**MONTANA MISS 666**  
MONTANA MISS 498P

CL 1 DOMINO 9126J 1ET \*  
CL 1 DOMINETTE 974J  
KB L1 DOMINO 426P DLF,IEF  
KB DOMINETTE 421P  
HH ADVANCE 7046G DLF,IEF  
MONTANA MISS 011  
HH ADVANCE 0072K DLF,HYF,IEF  
MONTANA MISS 1164

- Act. BW 77 lbs.
- Long, trim March calf that should be maternal.
- Dam, 666, is a moderate framed, very thick made, 218 daughter owned by Marvin Fisher...101 WR, 101 YR.



**LOT 164 • MONTANA MISS 472B**

**LOT 165**

CE..... 0.5  
 BW..... 4.0  
 WW..... 34  
 YW..... 64  
 Milk... 27  
 M&G... 44  
 REA... .11  
 Marb... .01  
 CHB... \$16



**KB L1 DOMINETTE 474B** \* = SOD,CHB,DLF,IEF  
 3/10/14 • #43468212 DLF,HYF,IEF + = CHB,SOD,DLF,HYF,IEF

CL 1 DOMINO 592R 1ET CHB  
**KB L1 DOMINO 0102X** DLF,HYF,IEF  
 KB L1 DOMINETTE 616 \*\*  
 HH ADVANCE 7026T ET DLF,HYF,IEF  
**KB L1 DOMINETTE 9123W** DLF,IEC  
 KB L1 DOMINETTE 423P DLF,HYF,IEC  
 CL 1 DOMINO 9126J 1ET \*  
 CL 1 DOMINETTE 974J  
 KB L1 DOMINO 426P DLF,IEF  
 KB DOMINETTE 421P  
 HH ADVANCE 5161R CHB,DLF,IEF  
 HH MISS ADVANCE 2111 M  
 CL 1 DOMINO 484 +  
 KB L1 DOMINETTE 053

- Act. BW 70 lbs.
- Long patterned March calf.
- Dam, 9123, is a pigmented, feminine, angular 7026 daughter that has a nice udder...99 WR, 100 YR.



**LOT 165 • KB L1 DOMINETTE 474B**

**LOT 166**

CE..... 4.5  
 BW..... 2.4  
 WW..... 55  
 YW..... 86  
 Milk... 33  
 M&G... 61  
 REA... .27  
 Marb... .05  
 CHB... \$27



**KB L1 DOMINETTE 475B** ^ = CHB,DLF,HYF,IEF  
 3/13/14 • #43482241 \* = SOD,CHB,DLF,IEF  
 \*\* = DOD,DLF,HYF,IEF  
 + = CHB,SOD,DLF,HYF,IEF

HH ADVANCE 7034T ET ^  
**HH ADVANCE 1207Y** DLF,HYF,IEF  
 HH MISS ADVANCE 6054S DLF,HYF,IEF  
 GB L1 DOMINO 175E +  
**KB L1 DOMINETTE 525R**  
 KB AMY 1157 DOD  
 L1 DOMINO 03571 ^  
 HH MISS ADVANCE 1088L \*\*  
 CL 1 DOMINO 320N +  
 HH MISS ADVANCE 4053P  
 HH ADVANCE 767G 1ET \*  
 GB L1 DOM PRCS 3134 DOD  
 JNHR DIAMOND ET 414B SOD  
 KB L1 DOMINETTE 7130

- Act. BW 79 lbs.
- Pigmented, thick, stylish 1207 March calf with a lot of potential.
- Dam, 525, is an elite Fisher cow and a 175E daughter that has mass, muscle and superior phenotype...103 WR, 103 YR.
- Maternal sisters sell as Lots 52 and 72.



**LOT 166 • KB L1 DOMINETTE 475B**

**LOT 167**

CE..... 5.1  
 BW..... 1.5  
 WW..... 49  
 YW..... 80  
 Milk... 27  
 M&G... 52  
 REA... .02  
 Marb... .13  
 CHB... \$23



**MONTANA MISS 481B** ^ = CHB,DLF,HYF,IEF  
 3/18/14 • #43482326 \*\* = DOD,DLF,HYF,IEF  
 + = CHB,SOD,DLF,HYF,IEF

HH ADVANCE 7034T ET ^  
**HH ADVANCE 1207Y** DLF,HYF,IEF  
 HH MISS ADVANCE 6054S DLF,HYF,IEF  
 KB L1 DOMINO 521R ^  
**MONTANA MISS 0147X**  
 JA L1 DOMINETTE 0220  
 L1 DOMINO 03571 ^  
 HH MISS ADVANCE 1088L \*\*  
 CL 1 DOMINO 320N +  
 HH MISS ADVANCE 4053P  
 CL 1 DOMINO 3138N 1ET ^  
 MONTANA MISS 310 \*\*  
 CL 1 DOMINO 484 +  
 JA L1 DOMINETTE 7809 DOD

- Act. BW 64 lbs.
- Solid marked, smooth, classy 1207 daughter.
- Dam, 0147, is a very feminine fronted, long bodied 521 daughter of Marvin Fisher's
- Maternal sister sells as Lot 74.



**LOT 167 • MONTANA MISS 481B**







## — BAKER HEREFORD RANCH SEMEN INVENTORY — FOR SALE PRIVATELY

All semen priced @ \$10.00 per unit.  
Buyer pays shipping cost or bring your tank and pick it up on sale day.

**CATEGORY 1:** AI permitted herd bulls owned by Bakers. Certificates as needed \$30.00 each.

**CATEGORY 2:** Non-permitted AI bulls owned by Bakers for in-herd use only.  
Bakers will transfer breeding interest to the semen buyer.

**CATEGORY 3:** Non-owned AI permitted bulls. Certificates to be purchased from the bull's owner.  
Bakers can help put you in contact with the owners.

### CATEGORY 1 SIRES

Name of Bull	Reg. #	Units	Name of Bull	Reg. #	Units
KB L1 Domino 1170Y	43179083	91	CL 1 Domino 3113N	42385245	318
KB L1 Domino 521R	42570382	199	CL 1 Domino 417P	42482367	83
KB L1 Domino 732T	42784630	67	CL 1 Domino 3138N 1ET	42385269	53
KB L1 Domino 724T	42785079	59	CL 1 Domino 4117 1ET	19427613	97
KB L1 Domino 641	42687708	111	CL 1 Domino 419P	42482384	345
KB L1 Domino 632	42674348	140	CL 1 Domino 7113T	42788256	165
KB L1 Domino 502R	42570394	96	CL 1 Domino 795T 1ET	42788406	109
KB L1 Domino 450P	42523475	100	HH Advance 0072K	42050638	67
KB L1 Domino 311	42372129	200	HH Advance 7046G	40007341	111
KB L1 Domino 1102	42215429	104	HH Advance M066	17908060	30
KB L1 Domino 116	42215449	40	HH Advance 011Z	19114154	112
KB L1 Domino 101	42215446	94	HH Advance 311C	19356163	51
KB L1 Domino 9225	42005745	53	HH Advance 420D	19432255	17
KB Stockman 903	41166287	86	HH Advance 671F 1ET	19562204	85
KB L1 Domino 737	40042923	118	HH Advance 6046F	19562271	99
KB L1 Domino 519	19498823	166	HH Advance 2107M	42281268	187
L1 Domino 457 1ET	19426927	27	HH Advance 6001S	42673990	100
KB L1 Domino 345	19376068	5	WCF L1 Domino 0238	17921269	20
KB L1 Domino J0126	19160603	35	RCH Advance 2139	42271454	98
L1 Dakota Dom J558	18686023	30	Miles Domino RS8335	18526142	500
KB L1 Domino 4015	18581525	50	JH Mark 9454 1ET	19494455	129
KB L1 Domino 907	17760182	55	OXH Mrk Dom 9091 1ET	19050702	334
KB L1 Domino 7212	17506045	18	LLL 77Y Std Dom 82B	41140447	41
JA L1 Domino 3565	19396807	109	SNS 47G Silver Dandy 11J	42201364	85
LHR L1 Domino 337	16324950	91	Bar-N Centurion 921J	42129756	16
LHR L1 Domino 7611	17084846	99	KB Centurion 179	42152769	6
CL 1 Domino 1046	18110145	13			

## — BAKER HEREFORD RANCH SEMEN INVENTORY — FOR SALE PRIVATELY

All semen priced @ \$10.00 per unit.  
Buyer pays shipping cost or bring your tank and pick it up on sale day.

**CATEGORY 1:** AI permitted herd bulls owned by Bakers. Certificates as needed \$30.00 each.

**CATEGORY 2:** Non-permitted AI bulls owned by Bakers for in-herd use only.  
Bakers will transfer breeding interest to the semen buyer.

**CATEGORY 3:** Non-owned AI permitted bulls. Certificates to be purchased from the bull's owner.  
Bakers can help put you in contact with the owners.

### CATEGORY 2 SIRES

Name of Bull	Reg. #	Units
KB L1 Domino 4125	19495072	58
KB L1 Domino 318	42363888	47
KB L1 Domino 383 ET	42365773	190
KB L1 Domino 399 ET	42368666	99
KB L1 Domino 426P	42511599	68
KB L1 Domino 532R	42570488	22
KB L1 Domino 722T	42784784	32
KB L1 Domino 817U	42878438	46
KB L1 Domino 844U	42878443	102
KB L1 Domino 866U	42878600	112
KB L1 Domino 922W	43002944	113
KB L1 Domino 143Y	43179306	93
KB L1 Domino 1107Y	43179265	39
KB Mark Domino 228	42252842	41
KB Mark Domino 2118	42256651	100
KB Centurion 388	42363986	180
KB Robin Domino 266	42252911	150
CL 1 Domino 0152K	42044495	146
CL 1 Domino 8164H	41011147	50
CL 1 Domino 958J	41113210	227
IH 2110 Domino 0453	42113076	104

### CATEGORY 3 SIRES

Name of Bull	Reg. #	Units	Owner
CH Domino 560	16902627	30	John Smith
CL 1 Domino 590	18655729	33	Cooper
CL 1 Domino 696	18755044	33	Cooper
CL 1 Domino 790 2ET	18833621	17	Cooper
CL 1 Domino 392	19354811	2	Holden
CL 1 Domino 373N	42385360	3	Holden
CL 1 Domino 590R	42571244	3	Cooper
CL 1 Domino 638S	42673573	11	Jamison
CL 1 Domino 648S	42673580	23	Cooper
CL 1 Domino 993W	42982455	1	Messner
HH Advance N179	18105017	5	Holden
HH Advance 872X	18923663	2	Edgar
HH Advance 025Z	19114167	18	Holden
HH Advance 185A	19198297	4	Holden
HH Advance 403D 3ET	19432238	6	Holden
HH Advance 492D	19432324	36	Indian Mound
HH Advance 7038G	40007336	9	Harrell
HH Advance 026K 1ET	42050125	6	Holden
HH Advance 3113N 1ET	42370145	4	Cooper
HH Advance 7026T ET	42785261	8	Non Cert. Bull
HH Advance 9016W ET	42999303	2	Cooper
L1 Domino 3704 1ET	19396831	5	Jamison
JA L1 Domino 503 2ET	19544173	7	Imig
Star Domino 288 ET	18511459	30	Bennett
L1 Genvir 023	19142985	20	Meitler
GB L1 Domino 175E	42171966	100	Pedretti
RB L1 901 Domino 970	17790002	6	Ron Baker
114 Domino AMR1 4ET	18657214	12	Ryel
SH Advancer 409	18590823	1	Scott Holden
L1 CL3 Domino 73197	16410912	29	Lonestar
L1 Domino 75827	16907734	1	Lonestar
L1 Domino 77707	17364044	8	Jamison
L1 Domino 78657	17558088	4	Fritz
JD Big Arthur I80	17701298	10	T-Cross
BBH Mark Domino 918	19034294	26	Mill Creek
Standard Citation 17P	18442159	11	Fox
F 157K Ribstone 763	42781680	87	Brillhart
F Timesetter 097 1ET	19120744	22	Schmidt