

"Bieber Fever V"

December 5th at the Ranch



**Over 600
Females Sell!**

**Bred Registered
Red Angus Cows
Commercial Coming
Three-year-old Cows**

**Commercial
Red Angus Heifers**

**All of our Two-year-old
Red Angus Bulls**

Plus all of our

Two-Year-Old Bulls Sell!



Red Angus Seedstock Supplier since 1968

**Ron
Lois
Craig
Peggy**

BIEBER®

**Office (605) 439-3628 • Craig (605) 216-8169
11450 353rd Ave. • Leola, SD 57456**

www.BieberRedAngus.com

**Red
Angus
Ranch**



WELCOME TO THE SALE!

Welcome to Bieber Fever V.

Our offering this year has a group of females, that could be some of the most profitable females that you will have the opportunity to purchase. Market fundamentals are ripe for cow/calf producers to capitalize on a stronger market for calves. We feel our rigid selection criteria drives our cowherd toward a better combination of traits that give our customer more opportunity for profit.

The offering starts with bred cows that have been tried and tested. They are here because they have earned the right to stay. From there we will move into the commercials and they are impressive as a group. These heifers all come from customers that have put together a really stout group of heifer and young cows bred AI to Oly and cleaned up with bulls from our program. At catalog time we have about 450 head and expect that offering to be one of the best ever.

The two-year-old Red Angus bulls have been 50K tested and are fed thru the Werner Feed Efficiency test Facility in IA. We have been interested in feed efficiency for a number of year and thought we need to test a group of bulls to make sense of it. We are evaluating that data and will decide how to move forward with feed efficiency testing in the future. We did not print the data in the catalog but it is available upon request.

As many of you know, we run video rather than bring the cattle through a sale ring. It has worked very well; therefore, video of each lot will be shown as that lot sells. The cattle will be displayed as usual, and we will be available to visit with you about any animal in the offering. We believe that this technique is both easier on the cattle, the help, and keeps the sale running smoothly.

We would like to thank you in advance for your interest in our breeding program. We are always humbled by your interest and support.

Craig and Peggy Bieber

Ron and Lois Bieber

— Offering & Table of Contents —

Sale Information	1-4
Red Angus Bred Cows	5-26
Sale Bulls	30-41
Red Angus Reference Sires	43-46
Terms and Conditions	51
Glossary of Terms.....	52

Website:

www.BieberRedAngus.com

Office	605-439-3628
Craig	605-216-8169 (cell) 605-439-3545 (home)
Ron & Lois	605-439-3628
FAX.....	605-439-3100
Bieber Red Angus Ranch Cow Boss	
Craig Howard.....	605-377-3128 (cell)
Authorized Marketing Agents	
Tom Hardesty	520-909-0233 (cell)
Tom represents us in the Southwestern US	
Clint Berry.....	417-844-1009 (cell)

Seth Weishaar

(605) 892-2640 (home)
(605) 210-1124 (cell)



PUBLICATION REPRESENTATIVES

Scott Dirk

Tri-State Livestock News
(605) 456-1499 (office)
(605) 380-6024 (cell)

Kirby Goetsch

Farm and Ranch Guide
Agri Media Livestock Group
(701) 255-3037 (office)
(605) 380-3939

Jeff Kapperman

Tri-State Neighbor
Agri Media Livestock Group
(605) 363-3302 (office)
(605) 940-5104 (cell)

Donnie Leddy

Cattle Business Weekly
(605) 695-0113 (cell)
(605) 676-2592 (office)

Chris Buetler

Midwest Messenger &
Midwest Producer,
Agri Media Livestock Group
(402) 380-8244 (cell)

Pete Crow

Western Livestock Journal
(303) 722-7600 (office)

Chris Effling

Tri-State Livestock News
(605) 769-0142 (cell)

Garth Waletich

Bovalink
(605) 290-3546

Dan Piroutek

Tri-State Livestock News
(605) 544-3316 (cell)

BREED ASSOCIATION REPRESENTATIVES

Myron Edelman

(307) 351-6032 (cell)

Larry Keenan

(580) 504-1919 (cell)

**Red Angus Assoc of America
Co-CEO Red Angus
Association of America**
(940)387-3502 (office)

SCHEDULE OF EVENTS ACCOMMODATIONS

Wednesday December 4th

All Day Inspection of Cattle Offering—Visitors welcome
Refreshments served

Thursday December 6th

8 A.M. Inspect Cattle Offering
9 A.M. - Coffee & Rolls - 11 A.M. - Lunch Served
1:00 P.M. Sale of 80 two-year-old bulls and 150
Registered **Red Angus Cows, 80 Commercial
Coming Three Year Old Red Angus Cows plus
400+ Commercial Red Angus Heifers**

Ramada (Aberdeen) 605-225-3600

Hampton Inn (Aberdeen) 605-262-2600

Ramkota (Aberdeen) 605-229-4040

Super 8 Motel North (Aberdeen) 605-226-2288

Holiday Inn Express (Aberdeen) 605-725-4000

Hospitality Hotel (Ipswich) 605-426-6483

Kozy Inn/Old Bank Lodge (Leola) 605-216-7188

Northern Cross Lodge Bed and Breakfast (Eureka)

605-577-6250 Located 14 miles from the Ranch, in the country.

DELIVERY POLICY:

Free delivery on all purchases over \$3000, to central points up to 300 miles. Volume purchases of 5 or lots selling to one ranch delivered up to 500 miles. All bulls under \$3000 and females will be delivered at cost. Central point for delivery will include auction barns, vet clinics and ranches that offer to serve as a delivery point. We simply ask for your cooperation in arranging the delivery of your cattle. This will keep the cattle from being on the truck longer than necessary and help to get the cattle to you with the least possible stress and in the best possible condition.

HEALTH:

Ashley Vet Clinic, 701-288-3234, will be available on sale day. All cattle are on a complete vaccination program supervised by Ashley Vet Clinic.



In the past bulls have been tested for persistent BVD carriers and all tests were negative for a number of years. We have chosen not to test the bulls this year since no positives have been found in over 10 years. Bieber Red Angus participates in the Beef Quality Assurance (BQA) program. Heifer calves have been Bangs vaccinated.

GENETIC DEFECTS:

Every animal in the Bieber Red Angus production sale is guaranteed negative for all known genetic defects unless otherwise noted.

RETAINED INTEREST:

We are retaining 1/2 interest in all bulls in the sale. We are selling the remaining 1/2 interest, full possession, and full salvage value on these bulls. This option gives Bieber Red Angus Ranch the option to collect, use and market semen from the bull and does not restrict the purchaser from doing the same. This collection, unless agreed otherwise, would be done at the expense of Bieber Red Angus Ranch, at the buyers convenience. Also at the time of purchase, the highest bidder on a retained interest bull may elect to purchase exclusive semen rights for 100% of the purchase price in addition to the purchased price on retained bulls. If a buyer elects to purchase exclusive semen rights, Bieber Red Angus Ranch interest then becomes in herd use only, but Bieber Red Angus Ranch retains all rights to use the bull within their herd.

BIRTH WEIGHTS/CALVING EASE:

We scored for calving ease with our three star (*) scoring system. Three stars (***) indicates that a particular bull can be used on heifers under standard conditions with little or no calving difficulty. Two stars (**) indicates that a particular bull should be used on growthy heifers or cows under standard conditions with little or no difficulty. One star (*) indicates that a particular bull be used on cows. These bulls will produce little difficulty when used on cows. This recommendation is a system we use to help our customer with calving ease selections.

Birth weights are highly affected by environmental factors. Research indicated that the inclusion of corn in cow diets will increase BW. Also contributing to higher BW were cold temperatures in the winter of 2002/2003. The University of Nebraska conducted a three-year-study to research and evaluate effects of high and low temperatures during winter months on calves out of 384 two-year-old heifers. Average BW increased by 11 lbs. when temperatures were colder. The results agree with other studies that show calves born in the southern U.S. compared with calves born in the northern U.S. Weather plays an important role in BW and calving difficulty. We have adjusted the calving ease scores accordingly, taking into consideration what the calf ratioed on BW, pedigree and CE EPD and BW EPD.

FEEDING:

Feeding arrangements are available on all yearling lots will be fed at a charge of \$3.00 per day. We will feed your purchases from sale day until you are ready to pick them up, or we will deliver them.

BREEDING SOUNDNESS EVALUATION:

Breeding Soundness evaluations will be performed in November before the sale. We fully guarantee that these bulls will pass the Breeding Soundness Evaluation before the breeding season in 2014 if the bulls are managed properly. We recommend that all bulls tested in this sale be tested 4 to 6 weeks prior to your breeding season. We ask for your understanding if a bull does not pass. Sometimes bulls that have passed do not pass later for various reason. We will do our best to make sure you are satisfied. If you have any questions regarding Breeding Soundness Evaluation, feel free to call Craig or Dr. Dean Christensen or Dr. Jenny Muckey at the Ashley Vet Clinic.

WEIGHTS:

Birth weights, weaning weights, yearling weights, and all other measurements are taken at appropriate times to produce sound and accurate comparisons within contemporary groups. We contemporary group our Red Angus calves based on the age of our cows. Calves out of two-year-old dams, three-year-old dams, and the main cowherd are all separate management groups and therefore are separate contemporary groups.

WEANING WEIGHTS:

All naturally born calves born at Bieber Red Angus Ranch are raised without creep. We feel that this helps us select and breed for dams that have milking ability and sound udders. ET calves are on creep feed to express their full genetic potential.

INSURANCE:

Livestock insurance will be available on sale day. Please see ad in catalog.

SALE INFORMATION

AIR TRANSPORTATION:

Aberdeen is serviced by Delta Airlines. Huron and Pierre are serviced by Great Lakes Airlines which is affiliated with United and Frontier airlines.

INTERNET & ABSENTEE BIDDING:

We would prefer for each of you to be in attendance on sale day. Realistically, we know that there will be some scheduling conflicts and distance limitations. In these cases we have arranged for you to be able to participate in the sale on an absentee basis with a conference call dedicated to bidding. We will have available one phone line and can accommodate 20 to 30 bidders. Please call prior to the sale and register as a prospective buyer. We have limited capabilities to bid by phone during the sale. Your best option is to be in attendance at the sale, but if you cannot attend or feel more comfortable bidding yourself, we need to warn you of complications in the past with phone service such as the volume and the rapid pace at which our sale moves. If we handle the bids for you, they will be done in the strictest of confidence. However, if you want to attempt bidding by phone, please make arrangements prior to sale day by calling Craig or Peggy. For internet bidding information, see DVAAuction below.

If unable to attend and you feel comfortable doing so, you can leave those bids with the Bieber family, Auctioneer, or publication representatives. We handle many sight unseen bids and have very satisfied customers who feel confident in using that service. We prefer to have plenty of time to discuss your needs over the phone prior to sale day so that we may select the cattle that best fit your specs. We buy those animals just like you were sitting ringside with us. We also guarantee the cattle so that if they don't meet your ideals, you just return them to us. If possible, come by and evaluate the offering prior to sale day. We will post video of each lot on our website prior to the sale but may run into time limitations.

COLOR:

All animals are red unless otherwise indicated in the footnotes.

FOLLOWING SALE:

Everyone is invited to Dinner at Ron & Lois's after the sale. We will be serving Strip Loin cooked by our friend and partner Stu Campbell.

BREEDING DATA ON BRED FEMALES:

Breeding data on bred Females is verified by ultrasound. The sex of the pregnancy verified by ultrasound and is an estimate. Many years of ultrasound had proven it is 99% accurate. These are called to the best of the our veterinarians ability depending on the embryo age.

UPDATED INFORMATION:

Scrotals and weights on all the bulls the week before the sale on our website or upon request. All other data not provided will be available upon request.

GAIN TESTING:

The summer born bulls were weaned October 2012 and yearling weights were taken on May 2012. All of the summer born bulls were placed on feed September 20, 2012.

INFORMATION:

Supplement sheets will be available 12-1-2013 on the website or by request.

SALE ORDER:

The sale order will be catalog order.

SIGHT UNSEEN:

If you are unable to attend we encourage you to contact us or one of the buyer representatives. We have handled many sight unseen bids and guarantee your satisfaction as long as you visit with us to make sure the cattle you select meet your standards. We would prefer to have plenty of time to discuss your needs over the phone prior to sale day. If the cattle don't meet with your approval the cattle will need to be returned to us.



We are pleased to offer the Bieber Red Angus Sale broadcast "live" over the internet through DVAAuction Services. To bid from your computer at home during the sale, complete this simple two step process.

- Visit the DVAAuction web site at www.dvauction.com or call 402/474-5557. Register by entering a User Name and Password. Then enter your personal information on the next screen.
- Click on "Apply for Bidding." Select the Bieber Red Angus Sale from the list of sales and click "Apply." Complete the process by filling out the Banking and Lending information requested.

DVAAuction will contact you to let you know that you have been approved to bid and buy at the sale "live" from your computer at home. We will also provide you with a buyer number for the sale.

After the sale Bieber Red Angus will contact you to make arrangements for payment and delivery of your on-line purchases.

Please Note: You must have high speed internet access (DSL, T-1, or Broadband) to be able to bid during the sale. Any questions, please contact DVAAuction at (402)-474-5557 or e-mail support@dvauction.com. We recommend that you register by December 8th, 2011 for on-line bidding. Every attempt will be made to complete your application even if it is on sale day.

MEET THE PEOPLE OF

Bieber Red Angus



Ron Bieber: Founder of BRAR, range, pasture & alfalfa specialist, and cattle breeding.

Lois Bieber: Co-Founder of BRAR. Responsible for the sale meals and hospitality. Oversees all ranch activities.



Craig Bieber: CEO of Bieber Red Angus Ranch, handles all ranch activities

Peggy Bieber: Craig's partner and now full time office staff, handles all bookkeeping, cattle records, and clerks the sale.



Craig Howard: Cowboss, AI technician, welder and equipment repairman.



Lindley Harrington Howard: Social media manager at BRAR. Past summer intern and day help hand. Helps clerk the sale. Craig Howard's wife.



Kenny Meidinger: Equipment manager, responsible for feeding and forage at the ranch.



Michael Chapman: Herdsman, general ranch duties, light mechanics.



Caleb Acciaccia: Caleb was a calving intern for us a few years ago and now has come on full time.



Skylar Schumacher: Skylar has been working for us for a couple of summers and has started to help us on weekends while finishing high school at Roncalli in Aberdeen.



Eric Payne: Day help hand. Eric and Megan are now living at Mina Lake and he sells insurance for Insurance Plus in Aberdeen. Check out the ad in this catalog.



Megan Payne: Day help hand. Helps clerk the sale. Eric's wife.



Presley Lynn Payne: Newest member of the Bieber Red Angus family and daughter of Eric and Megan Payne.



Kristin Payne: Office/all-around assistant. Graduated from Augustana College has a full time job at Raven Industries in Sioux Falls, SD. Helps clerk the sale.

Bieber Red Angus Interns: We have always believed that experience is the best teacher and in our internship program we look for individuals that help us through some of the more intensive times like calving and breeding. We look for a "can do" attitude and a commitment to the beef business. We are always looking for opportunities to share our operation with young people interested in the seedstock business. You may have seen some of these interns in the past year.



Steve Kaiser: Intern for a year returning to South Africa in July 2013.

Scott Marwick: Intern for a year returning to South Africa in July 2013.

Cody Luthy: Spring Intern. Cody arrived the week of the March 2013 sale and returned to Nebraska in June 2013.

RED ANGUS BRED COWS

1 OLC RENEE S188

Born: 1/31/2006 Reg: 1088603 100% AR 1A

GLACIER CHATEAU 744
OLC CHATEAU K465
 BIEBER ELINE H649

DCC DIVIDE 55
LMB ST RENEE 927
 LMB ST RENEE 5118

Cow ID: S188 MPPA: 108.5

	CED	BW	WW	YW	MILK	TM	ME	HPG	CEM	STAY	MARB	REA	FAT
EPD	-3	1.7	51	83	24	50	-5	12	6	11	0.35	-0.01	-0.02
%Rank	95%	90%	53%	44%	17%	23%	12%	21%	26%	38%	50%	59%	12%

Heifer calf due 5/17/2014 sired by Bieber Real McCoy Y124
 This is one of the very top cows that we bought as a heifer calf from the Oates dispersal. S188 had been in our flush program and has 15 calves to date and more on the way. We like the type and kind she has and the data she has put up with her natural calves. She has posted a 111 weaning ratio average and a 107 IMF ratio average. Her dam comes from the Lambrecht herd and was a leading donor in the Oates program. She is very moderate and will fit in to most any Program looking to increase quality.

3 BASIN MONA 5330

Born: 2/3/2005 Reg: 1051921 100% AR 1A

BASIN HOBO 79E
BASIN HOBO 3003
 BASIN ELDORENE 0777

BASIN LOGAN 0074
BASIN MONA 3038
 BASIN MONA 0751

Cow ID: Y561 MPPA: 106.7

	CED	BW	WW	YW	MILK	TM	ME	HPG	CEM	STAY	MARB	REA	FAT
EPD	5	-1.8	49	85	35	59	-12	15	7	15	0.87	-0.02	0.08
%Rank	31%	33%	63%	38%	1%	15%	3%	3%	17%	5%	2%	62%	99%

Heifer calf due 5/22/2014 sired by LSF Cyclone 9934W
 Steve and Amy Bieber bought a leading son out of this cow that sold at the top of the sale last fall. The Hobo 3003 daughters do a lot keeping the ME low with growth and milk that are respectable. Mona is a carcass machine with Marbling in the top 2% of the breed. This cow has done a great job and has been flushed in our program.

5 BIEBER TILLY 139S

Born: 3/9/2006 Reg: 1095371 100% AR 1A

BUF CRK ROMEO L081
BIEBER ROMEO 9477
 BIEBER MISS DANA 7344

VGW RAMBLER 1000
BIEBER TILLY 9527
 BIEBER TILLY 7779

Cow ID: 139S MPPA: 103.6

	CED	BW	WW	YW	MILK	TM	ME	HPG	CEM	STAY	MARB	REA	FAT
EPD	5	0	58	94	23	52	1	7	8	8	0.64	0.1	-0.03
%Rank	31%	67%	31%	21%	20%	27%	38%	88%	11%	68%	7%	35%	5%

Heifer calf due 3/14/2014 sired by LSF Takeover 9943W
 The Tilly cowline has earned a great reputation with good mothering ability, great disposition and the ability to bring in a big one every fall. Tilly 139S had a great High Noon son that we considered keeping and probably should have. That son sold to Tim Morrow, NM. This is a solid cow that we have not flushed but should have.

2 BIEBER BELGA 297U

Born: 6/7/2008 Reg: 1248079 100% AR 1A

LCC NEW CHAPTER A705L
LOOSLI NEW DEAL 503
 LCC ABSAROKA MA 587

OLC VALOR N131
OLC BELGA R408
 OLC BELGA L407

Cow ID: 297U MPPA: 109.6

	CED	BW	WW	YW	MILK	TM	ME	HPG	CEM	STAY	MARB	REA	FAT
EPD	-3	2.8	64	97	24	56	2	14	0	11	0.64	0.01	-0.02
%Rank	95%	97%	13%	18%	15%	5%	44%	5%	87%	34%	7%	55%	12%

Calf due 6/22/2014 sired by Bieber Rushmore Y106
 Our son Eric helped with the Oates dispersal and part of his bonus was he got to pick two heifers calves from the heifers we purchased. He selected this lot's dam and she has done a great job for him. Her first son sold to Larry and Paulette Olsen, SD. 297U's growth is hard to match and her marbling makes her a cow to put in a donor program. This cow was flushed in our program.

4 BASIN ROSE 7127

Born: 2/17/2007 Reg: 1189543 100% AR 1A

BFCK CHEROKEE CNYN 4912
BASIN CHEROKEE 4246
 BASIN CONNIE M126

BASIN SENSATION 702E
BASIN ROSE 1938
 BASIN ROSE J684

Cow ID: 7127 MPPA: 105.5

	CED	BW	WW	YW	MILK	TM	ME	HPG	CEM	STAY	MARB	REA	FAT
EPD	6	-1.7	65	106	28	60	10	13	-3	14	0.4	0.38	0.04
%Rank	23%	35%	12%	7%	5%	5%	94%	11%	96%	7%	38%	6%	96%

Bull calf due 5/12/2014 sired by Bieber Rollin Deep Y118
 We had decided to flush this cow after her second calf. Her very superior maternal instinct and a data that has been hard to get around. 7127 goes back to the Primrose cowline that was one of the greats to come out of the Basin program. We have flushed her and have 7 daughters either in the herd or replacement heifer pen. We have flushed this cow.

6 BIEBER TILLY 314S

Born: 2/23/2006 Reg: 1099554 100% AR 1A

BIEBER MAKE MIMI 7249
BIEBER MAXIMUS 9663
 BIEBER SUPRISE 8957

BIEBER NONE COMPARE5471
BIEBER TILLY 7334
 BIEBER TILLY 5088

Cow ID: 314S MPPA: 99.7

	CED	BW	WW	YW	MILK	TM	ME	HPG	CEM	STAY	MARB	REA	FAT
EPD	8	-4.6	49	72	25	49	5	11	-1	10	0.32	-0.09	-0.03
%Rank	13%	6%	61%	66%	14%	25%	70%	24%	91%	51%	58%	77%	5%

Bull calf due 3/12/2014 sired by Bieber Rollin Deep Y118
 It will be a sad day when Tilly 314S leaves the ranch. She has been the ambassador for disposition at our outfit. She is always around for a back scratch and doesn't lack anything when it comes to performance either. A couple of sons have sold to Troy and Cindy Mader, WY and Kent Streck, IA. She has been flushed in our program.

RED ANGUS BRED COWS

7 BIEBER SURPRISE 297T

Born: 2/22/2007 Reg: 1167360 100% AR 1A

BIEBER MAKE MIMI 7249
LCOC HIGH NOON A093R
 SRN HI DEE 3021

BIEBER BOLERO 7716
BIEBER SUPRISE 8957
 BIEBER SUPRISE 7356

Cow ID: 297T MPPA: 103.1

	CED	BW	WW	YW	MILK	TM	ME	HPG	CEM	STAY	MARB	REA	FAT
EPD	6	-1.3	55	92	20	48	29	7	5	10	0.45	0.01	-0.04
% Rank	23%	42%	38%	26%	38%	31%	99%	91%	37%	45%	28%	55%	2%

Bull calf due 5/10/2014 sired by Bieber Rollin Deep Y118
 This is a High Noon daughter that we gave as a bonus to Craig & Lindley Howard in 2009. She is a 3/4 sister to Bieber Maximus 9663 a sire that was in Select Sires lineup for a number of years. 297T has been flushed and has a cowline that has produced lot of growth. She brings in a stout one every fall and the calf she just weaned maybe her best.

9 BASIN SAM 25S4

Born: 2/3/2006 Reg: 1121826 100% AR 1A

W C C CHECKMATE J28
ANDRAS ENERGIZER 2222
 W C C BLACKCAP 1621

BASIN RAINMAKER 522G
BASIN SAM J778
 BASIN SAM 430G

Cow ID: Y624 MPPA: 102.5

	CED	BW	WW	YW	MILK	TM	ME	HPG	CEM	STAY	MARB	REA	FAT
EPD	4	2.2	62	113	17	48	0	10	3	12	0.77	-0.2	0.04
% Rank	40%	94%	18%	4%	59%	30%	37%	51%	63%	25%	3%	92%	96%

Heifer calf due 3/20/2014 sired by Bieber Roosevelt W384

11 BIEBER TOP LINE 122S

Born: 2/28/2006 Reg: 1095427 100% AR 1A

BECKTON JULIAN GG B571
BUF CRK ROMEO L081
 BUF CRK PRIMROSE 5679

BIEBER MAKE MIMI 7249
BIEBER TOP LINE 9687
 BIEBER TOP LINE 8924

Cow ID: 122S MPPA: 101.5

	CED	BW	WW	YW	MILK	TM	ME	HPG	CEM	STAY	MARB	REA	FAT
EPD	8	-0.6	70	115	19	54	13	10	7	7	0.28	0.09	0.01
% Rank	13%	55%	4%	3%	46%	8%	98%	56%	17%	81%	69%	37%	69%

Heifer calf due 3/12/2014 sired by LSF Takeover 9943W
 Top Line 122s has growth data at the top of the breed.



8 BASIN ROSE 30S5

Born: 2/16/2006 Reg: 1121903 100% AR II

G A R PRECISION 1680
C A FUTURE DIRECTION 5321
 C A MISS POWER FIX 308

LMAN NONE BETTER 9604
BASIN ROSE 801E
 BASIN PRIMROSE 258

Cow ID: Y671 MPPA: 99.3

	CED	BW	WW	YW	MILK	TM	ME	HPG	CEM	STAY	MARB	REA	FAT
EPD	12	-0.8	49	76	27	52	0	16	10	3	0.7	0.55	0
% Rank	3%	51%	60%	59%	6%	14%	31%	1%	4%	99%	5%	2%	51%

Bull calf due 3/12/2014 sired by Bieber Rollin Deep Y118
 This Future Direction daughter has done a great job. She posted Marbling in the top 5% and top 2% for REA. Rose 30S5 had a son who had sold to Tiny & Betty Hoyle, who are neighbors, and really like what the Black Red Angus have done for their program.

10 BASIN SAM 26S1

Born: 1/28/2006 Reg: 1121832 100% AR 1A

SSS BLACK TREND 13B
RED BRYLOR NEW TREND 22
 MEADOW CK MS SEAMAN 31A

BASIN RAINMAKER 522G
BASIN SAM J778
 BASIN SAM 430G

Cow ID: Y618 MPPA: 101.2

	CED	BW	WW	YW	MILK	TM	ME	HPG	CEM	STAY	MARB	REA	FAT
EPD	2	0.7	55	99	27	54	-7	11	2	12	0.63	-0.09	0.01
% Rank	60%	79%	42%	15%	8%	9%	8%	22%	73%	23%	8%	77%	69%

Bull calf due 3/11/2014 sired by Bieber Rollin Deep Y118
 The Sam cowline is one of the real blue collar cowlines from the Basin program. Y618 excels in trait areas essential to profitable beef production. Her data is in the top 15% or better in 6 traits when you include Yield Grade. A top son sold to the Fruechte's in 2012.

12 BASIN REBELLA 6922

Born: 2/21/2006 Reg: 1121814 100% AR 1A

BFCK CHEROKEE CNYN 4912
BASIN CHEROKEE 4246
 BASIN CONNIE M126

BASIN SENSATION 702E
BASIN REBELLA J543
 BASIN REBELLA 302E

Cow ID: Y642 MPPA: 100.9

	CED	BW	WW	YW	MILK	TM	ME	HPG	CEM	STAY	MARB	REA	FAT
EPD	5	-1.7	59	84	23	53	-2	12	-4	14	0.68	0.06	0.02
% Rank	31%	35%	26%	41%	19%	11%	22%	17%	98%	7%	5%	43%	85%

Bull calf due 3/12/2014 sired by Bieber Rollin Deep Y118
 This Rebella cow goes back to the Raisland/Cawfield family, MT that has produced several of the breed greats including Major League and Grand Canyon.

The happiest people don't necessarily have the best of everything. They just make the best of everything.

RED ANGUS BRED COWS

13 BIEBER TORYANNA 299S

Born: 2/20/2006 Reg: 1099584 100% AR 1A

BUF CRK ROMEO L081
BIEBER ROMERO 9136
 BIEBER MELLSSIE 8337

BIEBER NONE COMPARE5471
BIEBER TORYANNA 7498
 BIEBER TORYANNA 5599

Cow ID: 299S

MPPA: 99.8

	CED	BW	WW	YW	MILK	TM	ME	HPG	CEM	STAY	MARB	REA	FAT
EPD	7	-3	50	66	16	41	1	11	0	7	0.3	-0.01	0.02
% Rank	17%	17%	60%	77%	66%	68%	42%	30%	87%	82%	64%	59%	85%

Heifer calf due 3/9/2014 sired by Bieber Rollin Deep Y118
 Toryanna 299S has posted a 111 IMF ratio average on 4 calves. Her maternal sister sells as lot 15

15 BIEBER TORYANNA 309S

Born: 2/22/2006 Reg: 1099545 100% AR 1A

BUF CRK ROMEO L081
BIEBER ROMERO 9136
 BIEBER MELLSSIE 8337

BIEBER NONE COMPARE5471
BIEBER TORYANNA 7498
 BIEBER TORYANNA 5599

Cow ID: 309S

MPPA: 98.5

	CED	BW	WW	YW	MILK	TM	ME	HPG	CEM	STAY	MARB	REA	FAT
EPD	1	0.2	63	96	13	44	-2	11	-5	7	0.27	0.22	0.01
% Rank	71%	71%	15%	19%	84%	51%	21%	22%	99%	86%	72%	17%	69%

Bull calf due 3/11/2014 sired by Bieber Rollin Deep Y118
 Toryanna 309S is the maternal granddam of Real McCoy Y124 who is going to prove to be a breed leading sire. Her progeny have sold to what reads like a who's who of Bieber Red Angus customers like Hughes Cattle Co, KY, Harrison Ranch, SD, Fruechte Family, MN, and Jeffries Land & Cattle, OK.

17 BASIN PRIDE 6235

Born: 2/27/2006 Reg: 1121620 100% AR 1A

RED BRYLOR NEW TREND 22
BASIN TREND SETTER 6074
 BASIN ROSE F521

BFCK CHEROKEE CNYN 4912
BASIN PRIDE 2048
 BASIN PRIDE 0880

Cow ID: Y608

MPPA: 98.5

	CED	BW	WW	YW	MILK	TM	ME	HPG	CEM	STAY	MARB	REA	FAT
EPD	7	-3.4	56	81	25	53	-5	11	2	15	0.52	0.2	0.04
% Rank	17%	14%	36%	47%	14%	12%	13%	26%	73%	5%	17%	19%	96%

Calf due 4/6/2014 sired by GMRA Peacemaker 1216



14 BASIN CHINOOK 6458

Born: 1/22/2006 Reg: 1121552 100% AR 1A

RED BRYLOR NEW TREND 22
BASIN TREND SETTER 6074
 BASIN ROSE F521

BASIN HOBO 79E
BASIN CHINOOK 07P0
 CHINOOK 06D

Cow ID: Y615

MPPA: 100.5

	CED	BW	WW	YW	MILK	TM	ME	HPG	CEM	STAY	MARB	REA	FAT
EPD	10	-4.9	48	77	31	55	-4	12	7	16	0.34	0.06	0.06
% Rank	6%	5%	65%	57%	2%	7%	15%	19%	17%	2%	53%	43%	99%

Bull calf due 3/11/2014 sired by Andras Fusion R236
 The Trendsetter daughters are some of the breeds best when you account for the maternal traits that are essential for a sustainable cow herd. Lot 14 has sold a son to Twedt Red Angus and is in the top 20% or better on maternal traits.

16 BIEBER TILLY 297S

Born: 2/20/2006 Reg: 1099582 100% AR 1A

BUF CRK ROMEO L081
BIEBER ROMERO 9136
 BIEBER MELLSSIE 8337

LMAN ROBIN HOOD 1174B
BIEBER TILLY 6462
 BIEBER TILLY 5088

Cow ID: 297S

MPPA: 98.8

	CED	BW	WW	YW	MILK	TM	ME	HPG	CEM	STAY	MARB	REA	FAT
EPD	8	-3.9	50	71	16	40	7	11	2	8	0.36	-0.2	0.01
% Rank	13%	10%	58%	69%	70%	70%	81%	28%	73%	77%	48%	92%	69%

Heifer calf due 3/11/2014 Bieber Rollin Deep Y118
 We think this Romero 9136 daughter has done better than her EPD's represents.

Video clips of the
 cattle will be available
 by November 15th.

Visit

www.bieberredangus.com

for details.

Thank you for
 your support!

RED ANGUS BRED COWS

Special Note about the Durham Cows in the Offering. The next 27 Lots are cows from the Durham herd which we purchased in 2011. These cows are category II and III. On paper they range from 50% Red Angus or more and have some unknown percentages. Those unknown percentages are Red Angus or Simmental with the high likely hood of being mostly Red Angus. Most of the progeny qualify for registry as 1B Red Angus. The truth is that Bruce and Lynette Durham have done an outstanding job of breeding cattle using AI with an unprecedented 7 Gridmaster Awards from the RAA. These cattle make a superior foundation to breed more cattle that give our customers an advantage in profit. These Cows are bred to succeed! We have been building more great seedstock with this herd by selling bulls and retaining daughters from them.

19 DURHEIM 603

Born: 4/10/2006 Reg: 1510421 49.8% AR III
50% UK

MULTIPLE SIRED RED ANGUS

NON-REGISTERED DAM

Cow ID: 603 MPPA: 104.3

	CED	BW	WW	YW	MILK	TM	ME	HPG	CEM	STAY	MARB	REA	FAT
EPD	5	0.9	50	67	22	48	-15	10	3	4	0.14	0.06	-0.02
% Rank	31%	82%	57%	75%	24%	33%	1%	48%	63%	99%	93%	43%	12%

Bull calf due 3/10/2014 sired by Bieber Hard Drive Y120
603 sent a son to Cholla Livestock to breed heifers last spring.

21 BD3P DURHEIM 632

Born: 4/12/2006 Reg: 1476606 87.2% AR II
12.8% UK

OKCC2 B002M

LMAN KING ROB 8621

OKCC K1615

LELAND MONU 2X-8112
DURHEIM 311BD3P
DURHEIM 572E

Cow ID: 632 MPPA: 103.3

	CED	BW	WW	YW	MILK	TM	ME	HPG	CEM	STAY	MARB	REA	FAT
EPD	5	-1.2	54	82	25	52	-2	11	5	7	0.42	-0.05	0.02
% Rank	31%	44%	45%	46%	11%	14%	24%	37%	37%	88%	34%	69%	85%

Heifer calf due 3/11/2014 sired by Trax Rushmore X103
This cow is bred to a Simmental sire that we are using to produce some hybrids. Trax Rushmore X103 is a ABS sire and was raised at Traxinger Simmental. 632 has one daughter in the herd doing a great job.

18 BD3P DURHEIM 501

Born: 3/31/2005 Reg: 1476592 75% AR III
25% UK

BFCK CHEROKEE CNYN 4912
LCC CHEYENNE B221L
HXC 701G

KINCHEN SAGEBRUSH 487
DURHEIM 186BD3P
DURHEIM 231B USM

Cow ID: 501 MPPA: 105.6

	CED	BW	WW	YW	MILK	TM	ME	HPG	CEM	STAY	MARB	REA	FAT
EPD	4	-1.1	58	90	18	47	-3	10	5	8	0.52	-0.01	0
% Rank	40%	45%	31%	29%	50%	35%	18%	38%	37%	71%	17%	59%	51%

Calf due 4/16/2014 sired by LSF Cyclone 9934W
This cow has a Simmental sired bull calf that looks pretty superior and will sell next spring.

20 BD3P DURHEIM 652

Born: 4/8/2006 Reg: 1476607 75% AR III
25% UK

BFCK CHEROKEE CNYN 4912
LCC CHEYENNE B221L
HXC 701G

FARN RED INCREDIBLE 008
DURHEIM 765
DURHEIM 907Y

Cow ID: 652 MPPA: 104

	CED	BW	WW	YW	MILK	TM	ME	HPG	CEM	STAY	MARB	REA	FAT
EPD	3	0.8	63	103	15	47	-3	10	5	8	0.47	0.14	0.01
% Rank	50%	80%	15%	10%	70%	36%	17%	38%	37%	71%	24%	28%	69%

Bull calf due 3/10/2014 sired by Bieber Hard Drive Y120
652 sent a son to Cholla Livestock as well.

22 DURHEIM 521

Born: 3/28/2005 Reg: 1471653 75% AR III
25% UK

BIEBER CHIEFTON 2803
T3 CHIEF 2887

BIEBER HANNAH 2887

LMAN HERO 9558

DURHEIM 455
DURHEIM 243X

Cow ID: 521 MPPA: 101.8

	CED	BW	WW	YW	MILK	TM	ME	HPG	CEM	STAY	MARB	REA	FAT
EPD	-1	2.3	60	88	17	47	-5	4	1	6	0.49	-0.39	-0.01
% Rank	86%	94%	23%	33%	59%	35%	12%	99%	81%	90%	21%	99%	26%

Bull calf due 3/10/2014 sired by Bieber Rollin Deep Y118
521 has two daughters in the herd and one son that sold to Brady Rinehart, SD in 2011. The T3 Chief daughters have been a mainstay in our herd for years.



RED ANGUS BRED COWS

23 BD3P DURHEIM 556

Born: 4/5/2005 Reg: 1476596 50% AR III
LMAN KING ROB 8621 50% UK
LCHMN KING PEN 1276F
LEACHMAN DINA J 5944

NON-REGISTERED DAM

Cow ID: 556 MPPA: 102.7

	CED	BW	WW	YW	MILK	TM	ME	HPG	CEM	STAY	MARB	REA	FAT
EPD	6	-1.2	49	59	10	34	-3	10	5	4	0.11	0.12	-0.03
%Rank	23%	44%	62%	85%	93%	91%	18%	42%	37%	98%	95%	32%	5%

Heifer calf due 3/11/2014 sired by Bieber Rollin Deep Y118
556 has two daughters in the herd.

25 BD3P DURHEIM 328

Born: 5/4/2003 Reg: 1476498 74.3% AR III
LEACHMAN MONU 2X 8096 25% UK
LELAND MONU 2X-8112
LELAND CRKT 2195-3117C

DURHEIM 760
RED CR PROOF 19A
DURHEIM 986YUSM

Cow ID: 328 MPPA: 100.7

	CED	BW	WW	YW	MILK	TM	ME	HPG	CEM	STAY	MARB	REA	FAT
EPD	3	0.8	51	70	20	45	-8	11	7	5	0.32	-0.14	0
%Rank	50%	80%	55%	70%	39%	44%	7%	26%	17%	97%	58%	86%	51%

Bull calf due 3/10/2014 sired by Basin EXT 8628
Her 2012 born son sold the Hughes Ranch, SD this past spring.

27 BD3P DURHEIM 413

Born: 3/31/2004 Reg: 1476541 75% AR III
LMAN KING ROB 8621 25% UK
GLACIER CHATEAU 744
GLACIER REBALA

DURHEIM 881
BUFCRK COPPERTOP1628
DURHEIM 241B

Cow ID: 413 MPPA: 99.7

	CED	BW	WW	YW	MILK	TM	ME	HPG	CEM	STAY	MARB	REA	FAT
EPD	4	-1.5	46	73	20	43	0	10	7	7	0.21	0.06	0
%Rank	40%	38%	70%	65%	40%	57%	31%	43%	17%	87%	84%	43%	51%

Bull calf due 3/10/2014 sired by Basin EXT 8628
There will be a son that sells next spring that will be one to watch.

29 DURHEIM 625

Born: 4/10/2006 Reg: 1510424 49.8% AR III
50% UK

MULTIPLE SIRE RED ANGUS

NON-REGISTERED DAM

Cow ID: 625 MPPA: 99.4

	CED	BW	WW	YW	MILK	TM	ME	HPG	CEM	STAY	MARB	REA	FAT
EPD	6	0.3	49	64	21	45	-15	10	3	4	0.28	0.15	-0.01
%Rank	23%	72%	63%	80%	32%	45%	2%	48%	63%	99%	69%	26%	26%

Bull calf due 3/16/2014 sired by Bieber Hard Drive Y120

24 BD3P DURHEIM 615

Born: 3/21/2006 Reg: 1476603 87.5% AR II
BASIN HOBO 79E 12.5% UK
LCB RIM VIEW A441N
RAISLAND TOPBOLT022-727

DURHEIM 412
GLACIER CHATEAU 744
DURHEIM 881H

Cow ID: 615 MPPA: 102.3

	CED	BW	WW	YW	MILK	TM	ME	HPG	CEM	STAY	MARB	REA	FAT
EPD	8	-5	51	79	27	52	1	10	10	12	0.29	-0.04	0.02
%Rank	13%	5%	56%	52%	8%	14%	44%	40%	4%	18%	66%	66%	85%

Heifer calf due 3/16/2014 sired by Bieber Real McCoy Y124
A top son sold to Wade & Susie Tucker, SD this past spring.

26 BD3P DURHEIM 507

Born: 3/20/2005 Reg: 1476601 87% AR II
GLACIER MARIAS 548 13% UK
DFR MARIAS 12GA
DOUBLE FORK 121B

DURHEIM 24K
LELAND LOGAN 7089
DURHEIM 653F

Cow ID: 507 MPPA: 101.7

	CED	BW	WW	YW	MILK	TM	ME	HPG	CEM	STAY	MARB	REA	FAT
EPD	1	1.4	54	76	18	45	-5	10	3	9	0.54	-0.03	-0.02
%Rank	71%	87%	43%	59%	51%	45%	13%	49%	63%	53%	15%	64%	12%

Bull calf due 3/11/2014 sired by Bieber Rollin Deep Y118
Her 2012 daughter sold to Hughes Cattle Co, KY.

28 BD3P DURHEIM 440

Born: 3/13/2004 Reg: 1476548 93.8% AR II
GLACIER MARIAS 548 6.2% UK
LCC MARIAS B090M
LCC MATTIE K1271

DURHEIM 144L
BUF CRK BARNEY 3474
DURHEIM 424D

Cow ID: 440 MPPA: 101.1

	CED	BW	WW	YW	MILK	TM	ME	HPG	CEM	STAY	MARB	REA	FAT
EPD	5	-0.7	59	85	27	57	-2	11	5	10	0.31	0.05	-0.02
%Rank	31%	53%	26%	40%	7%	4%	23%	29%	37%	49%	61%	46%	12%

Bull calf due 3/11/2014 sired by Basin EXT 8628
440 is a good milking cow with good growth and one daughter already working in the herd.

30 DURHEIM 464

Born: 3/22/2004 Reg: 1471652 73.7% AR III
LCHMN GRAND PRAIRIE 26.3% UK
LORENZEN HIGH PRAIRIE 2356
LRNZ COUNTESS B028-4023

DURHEIM 988
LELAND MONU 8096-193B
DURHEIM 231B USM

Cow ID: 464 MPPA: 100.7

	CED	BW	WW	YW	MILK	TM	ME	HPG	CEM	STAY	MARB	REA	FAT
EPD	5	0.3	60	92	21	51	-3	9	3	6	0.34	-0.19	0.01
%Rank	31%	72%	22%	26%	34%	18%	19%	75%	63%	92%	53%	92%	69%

Calf due 3/30/2014 sired by Basin EXT 8628

RED ANGUS BRED COWS

31 BD3P DURHEIM 438

Born: 3/20/2004 Reg: 1476547 75% AR III
25% UK

RCN DYNAMO 732
BUF CRK DYNAMICS 3820
BUF CRK PRIMROSE 3150

BIEBER T-CHIEF 5149

DURHEIM 214
DURHEIM 375C

Cow ID: 438 MPPA: 100.3

	CED	BW	WW	YW	MILK	TM	ME	HPG	CEM	STAY	MARB	REA	FAT
EPD	10	-1.8	44	59	14	36	-6	5	5	9	0.1	-0.17	-0.02
%Rank	6%	33%	76%	86%	80%	87%	9%	98%	37%	64%	96%	89%	12%

Calf due 4/20/2014 sired by Bieber Real McCoy Y124

33 BD3P DURHEIM 642

Born: 5/2/2006 Reg: 1476608 87.5% AR II
12.5% UK

TKP BODACIOUS 693
LMG BO 4370
LMG DYNETTE 437

LCC CHEYENNE B221L

DURHEIM 502BD3P
DURHEIM 186LBD3P

Cow ID: 642 MPPA: 100.4

	CED	BW	WW	YW	MILK	TM	ME	HPG	CEM	STAY	MARB	REA	FAT
EPD	-3	1.7	55	79	15	43	-5	10	1	7	0.24	0.11	0.01
%Rank	95%	90%	39%	53%	72%	58%	12%	57%	81%	84%	78%	34%	69%

Calf due 4/3/2014 sired by LSF Cyclone 9934W

35 BD3P DURHEIM 633

Born: 4/1/2006 Reg: 1476609 96.9% AR II
3.1% UK

BECKTON LANCER F442 T
BUF CRK LANCASTER M108
BUF CRK ANASCO 6393

LELAND GRAND CANYON 2074

DURHEIM 453
DURHEIM 935J

Cow ID: 633 MPPA: 97.7

	CED	BW	WW	YW	MILK	TM	ME	HPG	CEM	STAY	MARB	REA	FAT
EPD	5	-2.4	49	66	19	43	-8	5	-2	9	0.39	0.19	-0.03
%Rank	31%	24%	63%	77%	45%	55%	6%	98%	94%	62%	40%	21%	5%

Heifer calf due 3/17/2014 sired by Bieber Hard Drive Y120

37 BD3P DURHEIM 450

Born: 3/22/2004 Reg: 1476546 50% AR III
50% UK

LCHMN GRANDCANYON 1244G
LELAND GRAND CANYON 2074
SCOTT TARA JOAN 701

NON-REGISTERED SIRE

DURHEIM 775GBD3P
NON-REGISTERED DAM

Cow ID: 450 MPPA: 96.2

	CED	BW	WW	YW	MILK	TM	ME	HPG	CEM	STAY	MARB	REA	FAT
EPD	2	0.4	49	71	18	42	-4	11	3	6	0.09	0.1	-0.07
%Rank	60%	74%	61%	68%	56%	62%	15%	26%	63%	89%	96%	35%	1%

Bull calf due 3/11/2014 sired by Basin EXT 8628

32 DURHEIM 601

Born: 4/10/2006 Reg: 1471732 49.8% AR III
50% UK

MULTIPLE Sired RED ANGUS

NON-REGISTERED DAM

Cow ID: 601 MPPA: 100

	CED	BW	WW	YW	MILK	TM	ME	HPG	CEM	STAY	MARB	REA	FAT
EPD	6	0.6	49	64	21	46	-15	10	3	4	0.21	-0.03	-0.01
%Rank	23%	77%	62%	80%	31%	43%	1%	48%	63%	99%	84%	64%	26%

Bull calf due 3/16/2014 sired by Bieber Real McCoy Y124

34 BD3P DURHEIM 612

Born: 3/31/2006 Reg: 1476604 93.8% AR II
6.2% UK

LMAN KING ROB 8621
GLACIER CHATEAU 744
GLACIER REBALA

GLACIER CHATEAU 744

DURHEIM 911J
DURHEIM 735G

Cow ID: 612 MPPA: 99.1

	CED	BW	WW	YW	MILK	TM	ME	HPG	CEM	STAY	MARB	REA	FAT
EPD	2	-2.1	52	81	23	49	0	10	7	7	0.32	0.18	0.01
%Rank	60%	28%	52%	48%	20%	26%	32%	43%	17%	87%	58%	22%	69%

Heifer calf due 3/11/2014 sired by Bieber Hard Drive Y120

36 BD3P DURHEIM 562

Born: 4/14/2005 Reg: 1476594 73.7% AR III
26.3% UK

TKP BODACIOUS 693
LMG BO 4370
LMG DYNETTE 437

LELAND MONU 8096-193B

DURHEIM 974J
DURHEIM 274BUSM

Cow ID: 562 MPPA: 98

	CED	BW	WW	YW	MILK	TM	ME	HPG	CEM	STAY	MARB	REA	FAT
EPD	-2	1.8	49	65	17	42	-5	10	1	7	0.07	0.02	0.01
%Rank	92%	91%	63%	78%	58%	64%	11%	57%	81%	84%	97%	52%	69%

Heifer calf due 3/13/2014 sired by LSF Cyclone 9934W

38 BD3P DURHEIM 540

Born: 4/16/2005 Reg: 1476599 75% AR III
25% UK

LCHMN NO EQUAL 1174D
LCC NO EQUAL A190M
LCC VALLEY K1011

MRM 832 8203 9004

DURHEIM 733G
DURHEIM 966YUSM

Cow ID: 540 MPPA: 96.3

	CED	BW	WW	YW	MILK	TM	ME	HPG	CEM	STAY	MARB	REA	FAT
EPD	6	-1.7	52	75	19	45	-5	12	6	11	0.47	-0.32	-0.03
%Rank	23%	35%	49%	61%	47%	46%	12%	21%	26%	37%	24%	99%	5%

Bull calf due 3/11/2014 sired by Bieber Rollin Deep Y118

RED ANGUS BRED COWS

39

DURHEIM 610

Born: 4/10/2006 Reg: 1471733 49.8% AR III
50% UK

MULTIPLE SIRES

NON-REGISTERED DAM

Cow ID: 610 MPPA: 96.4

	CED	BW	WW	YW	MILK	TM	ME	HPG	CEM	STAY	MARB	REA	FAT
EPD	5	0.3	48	62	20	43	-15	10	3	4	0.06	0.01	-0.05
%Rank	31%	72%	66%	83%	42%	55%	2%	48%	63%	99%	98%	55%	1%

Calf due 3/28/2014 sired by LSF Cyclone 9934W

41

BD3P DURHEIM 423

Born: 3/17/2004 Reg: 1476544 75% AR III
25% UK

LMAN KING ROB 8621
GLACIER CHATEAU 744
GLACIER REBALA

DURHEIM 745

BUF CRK VAQUERO 2978
DURHEIM 932YUSM

Cow ID: 423 MPPA: 94.9

	CED	BW	WW	YW	MILK	TM	ME	HPG	CEM	STAY	MARB	REA	FAT
EPD	5	-2.1	43	61	18	40	-1	10	7	7	0.1	0.11	-0.04
%Rank	31%	28%	79%	83%	52%	73%	28%	43%	17%	87%	96%	34%	2%

Calf due 3/26/2014 sired by Basin EXT 8628

43

BD3P DURHEIM 304

Born: 3/15/2003 Reg: 1476494 93.4% AR II
6.6% UK

BUF CRK CHF 824-1658
BFCK CHEROKEE CNYN 4912
MRM 1431 8611 9109

DURHEIM 136L

LELAND MONU 2X-8112
DURHEIM 696F

Cow ID: 304 MPPA: 94.3

	CED	BW	WW	YW	MILK	TM	ME	HPG	CEM	STAY	MARB	REA	FAT
EPD	6	-1.4	51	64	15	41	-7	10	-6	10	0.48	0.24	0.01
%Rank	23%	40%	53%	79%	70%	67%	7%	38%	99%	48%	23%	15%	69%

Calf due 4/20/2014 sired by Bieber Real McCoy Y124

45

BIEBER YOD 162Y

Born: 3/6/2011 Reg: 1436791 100% AR 1A

RED SSS OLY 554T
VGW OLY 903
VGW TM-DORA 0758

BIEBER YOD 257W

BIEBER ROUGH RIDER 10712
OLC YOD S256

Cow ID: 162Y MPPA: 93.2

	CED	BW	WW	YW	MILK	TM	ME	HPG	CEM	STAY	MARB	REA	FAT
EPD	5	-4.3	47	87	24	47	5	11	5	13	0.49	0.06	0.01
%Rank	34%	8%	75%	45%	10%	39%	80%	35%	35%	20%	26%	57%	62%

Heifer calf due 3/7/2014 sired by Bieber Rouse Samurai X22

40

BD3P DURHEIM 422

Born: 3/12/2004 Reg: 1476538 87.5% AR II
12.5% UK

LCHMN GRAND PRAIRIE
LORENZEN HIGH PRAIRIE 2356

LRNZ COUNTESS B028-4023

DURHEIM 727

BUF CRK BY JIMINY 3604
DURHEIM 403DBD3P

Cow ID: 422 MPPA: 96.6

	CED	BW	WW	YW	MILK	TM	ME	HPG	CEM	STAY	MARB	REA	FAT
EPD	3	0	59	93	15	45	-3	9	3	6	0.34	-0.1	0
%Rank	50%	67%	25%	23%	73%	49%	18%	75%	63%	92%	53%	79%	51%

Calf due 3/30/2014 sired by Basin EXT 8628

42

BD3P DURHEIM 582

Born: 3/31/2005 Reg: 1476602 75% AR III
25% UK

GLACIER MARIAS 548
DFR MARIAS 12GA
DOUBLE FORK 121B

DURHEIM 683

BIEBER DESIGNATE 4088
DURHEIM 389C

Cow ID: 582 MPPA: 92.6

	CED	BW	WW	YW	MILK	TM	ME	HPG	CEM	STAY	MARB	REA	FAT
EPD	-1	2.9	44	50	13	35	-5	10	2	9	0.36	0.06	-0.04
%Rank	86%	97%	77%	93%	81%	88%	12%	49%	73%	53%	48%	43%	2%

Heifer calf due 3/19/2014 sired by Bieber Rollin Deep Y118

44

BD3P DURHEIM 426

Born: 3/24/2004 Reg: 1476549 87.5% AR II
12.5% UK

BIEBER CHIEFTON 2803
T3 CHIEF 2887
BIEBER HANNAH 2887

DURHEIM 761G

RED CR PROOF 19A
FEMALE 315C

Cow ID: 426 MPPA: 86.7

	CED	BW	WW	YW	MILK	TM	ME	HPG	CEM	STAY	MARB	REA	FAT
EPD	2	2.1	51	66	9	35	-7	4	1	6	0.42	-0.24	-0.01
%Rank	60%	93%	55%	77%	94%	89%	7%	99%	81%	90%	34%	95%	26%

Calf due 4/5/2014 sired by Messmer Jericho W041

46

BASIN LARKABA W179

Born: 3/19/2009 Reg: 1321776 100% AR 1A

STEVENSON SALUTE
BASIN SALUTE R060
BASIN SAM J778

BASIN LARKABA J652

BASIN SENSATION 702E
BASIN LARKABA 114F

Cow ID: W179 MPPA: 93.1

	CED	BW	WW	YW	MILK	TM	ME	HPG	CEM	STAY	MARB	REA	FAT
EPD	4	3.3	46	83	13	36	3	12	7	11	0.52	-0.24	-0.04
%Rank	40%	98%	70%	44%	83%	84%	59%	20%	17%	33%	17%	95%	2%

Heifer calf due 3/19/2014 sired by Paringa Iron Ore E27

RED ANGUS BRED COWS

47 BIEBER MS SUE 249X

Born: 4/7/2010 Reg: 1374709 100% AR 1A

LCC NEW CHAPTER A705L
LOOSLI NEW DEAL 503
 LCC ABSAROKA MA 587

BIEBER HOT ROCK 7946
BIEBER MS SUE 8893
 BIEBER MS SUE 6088

Cow ID: 249X MPPA: 93.2

	CED	BW	WW	YW	MILK	TM	ME	HPG	CEM	STAY	MARB	REA	FAT
EPD	2	0.6	66	101	14	47	3	13	-4	14	0.6	0.09	0.04
% Rank	60%	77%	10%	12%	77%	26%	56%	7%	98%	9%	10%	37%	96%

Bull calf due 3/10/2014 sired by Paringa Iron Ore E27

49 BD3P DURHEIM 16

Born: 3/27/2010 Reg: 1476771 87.3% AR II
 12.5% UK

BROWN VACATION H7106
LELAND VACATION 5026R
 LELAND CHEROKEE 4912-3016

LCC CHEYENNE B221L
DURHEIM 716
 DURHEIM 126L

Cow ID: 016 MPPA: 92.3

	CED	BW	WW	YW	MILK	TM	ME	HPG	CEM	STAY	MARB	REA	FAT
EPD	5	-2.2	55	88	21	49	-4	11	2	12	0.43	0.19	0
% Rank	31%	27%	39%	33%	32%	27%	14%	35%	73%	25%	32%	21%	51%

Heifer calf due 3/11/2014 sired by Bieber Rollin Deep Y118

51 BIEBER CHIC 210S

Born: 3/29/2006 Reg: 1095236 100% AR 1A

RED BRYLOR NEW TREND 22
BASIN TREND SETTER 6074
 BASIN ROSE F521

BIEBER STRAIGHT ARROW
BIEBER CHIC 7311
 BIEBER CHIC 5868

Cow ID: 210S MPPA: 98.7

	CED	BW	WW	YW	MILK	TM	ME	HPG	CEM	STAY	MARB	REA	FAT
EPD	8	-3.4	49	71	25	49	5	11	4	12	0.71	-0.02	-0.01
% Rank	13%	14%	63%	68%	13%	29%	69%	22%	50%	23%	4%	62%	26%

Calf due 3/29/2014 sired by Bieber Stormer Z433

53 BIEBER SUPRISE 207Y

Born: 3/21/2011 Reg: 1436918 100% AR 1A

BIEBER ROUGH RIDER 10712
BIEBER ROOSEVELT W384
 BIEBER SHEBA 9602

BIEBER CANYON GOLD 8556
BIEBER SURPRISE 10216
 BIEBER SUPRISE 8282

Cow ID: 207Y MPPA:

	CED	BW	WW	YW	MILK	TM	ME	HPG	CEM	STAY	MARB	REA	FAT
EPD	5	1.5	57	88	18	46	5	10	4	8	0.68	0.08	0.03
% Rank	34%	91%	43%	43%	56%	48%	75%	45%	50%	80%	6%	52%	89%

Bull calf due 3/6/2014 sired by LSF RAB Exclusive 2793Z

48 BIEBER SUPRISE 318Y

Born: 3/27/2011 Reg: 1437043 100% AR 1A

BIEBER MAKE MIMI 7249
LCOC HIGH NOON A093R
 SRN HI DEE 3021

BIEBER BOLERO 7716
BIEBER SUPRISE 8957
 BIEBER SUPRISE 7356

Cow ID: 318Y MPPA: 93.6

	CED	BW	WW	YW	MILK	TM	ME	HPG	CEM	STAY	MARB	REA	FAT
EPD	5	0.1	60	102	18	48	21	7	4	10	0.62	0.1	-0.02
% Rank	34%	72%	30%	17%	52%	33%	99%	92%	50%	63%	10%	48%	11%

Bull calf due 3/10/2014 sired by Schuler Endurance 2101Z

50 BIEBER PRIMROSE 128X

Born: 3/3/2010 Reg: 1374650 100% AR 1A

BIEBER MAKE MIMI 7249
BIEBER MAKIN HAY 9913
 BIEBER ADELLE 8958

BASIN SALUTE 5863
BASIN PRIMROSE 7233
 BASIN PRIMROSE 2043

Cow ID: 128X MPPA: 93.4

	CED	BW	WW	YW	MILK	TM	ME	HPG	CEM	STAY	MARB	REA	FAT
EPD	9	-3.4	63	101	20	52	6	8	4	13	0.76	0.24	-0.02
% Rank	9%	14%	16%	12%	37%	23%	75%	83%	50%	13%	3%	15%	12%

Calf due 3/27/2014 sired by Bieber Roosevelt W384

52 BIEBER MINERVINA 377X

Born: 6/6/2010 Reg: 1395112 100% AR 1A

MESSMER JOSHUA 019P
MESSMER PACKER S008
 MESSMER MILLIE 124P

BIEBER BOONE 8000
BIEBER MINERVINA 276S
 BIEBER MINERVINA 7477

Cow ID: 377X MPPA: 93.4

	CED	BW	WW	YW	MILK	TM	ME	HPG	CEM	STAY	MARB	REA	FAT
EPD	2	-2.6	70	114	9	44	7	11	0	11	0.43	0.32	-0.02
% Rank	60%	22%	5%	3%	94%	42%	84%	27%	87%	34%	32%	9%	12%

Calf due 4/19/2014 sired by RHRA Gold Rush 710T

54 BIEBER ROSE 113W

Born: 1/25/2009 Reg: 1311327 100% AR 1A

LJC LANCER 806
LJC MISSION STATEMENT P27
 LJC HANNAH 106

EXAR 263C
BASIN ROSE 0T52
 BASIN ROSE F521

Cow ID: 113W MPPA: 92.4

	CED	BW	WW	YW	MILK	TM	ME	HPG	CEM	STAY	MARB	REA	FAT
EPD	2	-2.5	58	102	21	50	6	15	0	15	0.93	0.4	0.01
% Rank	60%	23%	28%	11%	32%	14%	76%	4%	87%	6%	1%	5%	69%

Calf due 3/29/2014 sired by GMRA Peacemaker 1216

RED ANGUS BRED COWS

55 BIEBER SUSIE 316Y

Born: 3/26/2011 Reg: 1437040 100% AR 1A

LCHMN ENTERPRISE 1370H
LSF JOB EXPECTATION 6034S
 LSF SWEETNESS J1358 P4085

BUF CRK VAQUERO 4572
BIEBER SUSIE 8886
 BIEBER SUSIE 6876

Cow ID: 316Y

MPPA:

	CED	BW	WW	YW	MILK	TM	ME	HPG	CEM	STAY	MARB	REA	FAT
EPD	1	0.4	64	98	20	52	14	7	5	9	0.38	0.46	-0.02
%Rank	75%	77%	19%	24%	34%	14%	99%	94%	35%	77%	50%	6%	11%

Heifer calf due 3/7/2014 sired by Bieber Rollin Deep Y118

57 TBLC MISS BIG TIME 104

Born: 2/19/2011 Reg: 1483458 100% AR 1A

LSF MEW TRES TIEMPO 511S
LSF NSF BIG TIME U203
 MS NEO-SHO CATALYST M177

CRSA 6X
TBLC MISS TANK 932
 ANNIE

Cow ID: 104TB

MPPA: 90

	CED	BW	WW	YW	MILK	TM	ME	HPG	CEM	STAY	MARB	REA	FAT
EPD	1	0.5	72	112	8	44	3	13	1	13	0.11	0.09	-0.01
%Rank	75%	79%	5%	6%	99%	63%	60%	9%	86%	22%	95%	50%	21%

Calf due 4/20/2014 sired by Schuler Endurance 2101Z

59 BIEBER SURPRISE 226X

Born: 3/30/2010 Reg: 1374881 100% AR 1A

LCC NEW CHAPTER A705L
LOOSLI NEW DEAL 503
 LCC ABSAROKA MA 587

BIEBER CANYON GOLD 8556
BIEBER SURPRISE 10216
 BIEBER SUPRISE 8282

Cow ID: 226X

MPPA:

	CED	BW	WW	YW	MILK	TM	ME	HPG	CEM	STAY	MARB	REA	FAT
EPD	4	0.6	60	97	21	50	10	11	0	12	0.69	-0.01	0.02
%Rank	40%	77%	23%	17%	36%	19%	94%	24%	87%	22%	5%	59%	85%

Twin Bull and Heifer calf due 3/11/2014 sired by Paringa Iron Ore E27

56 BD3P DURHEIM 27

Born: 4/13/2010 Reg: 1476770 75% AR III

VGW KING OF THE WEST
5L NORSEMAN KING 2291
 NORSEMAN 1312 PJM

LCC MAJOR LEAGUE A502M
DURHEIM 727T
 DURHEIM 330K

Cow ID: 027

MPPA: 91.4

	CED	BW	WW	YW	MILK	TM	ME	HPG	CEM	STAY	MARB	REA	FAT
EPD	5	-1	52	78	16	42	-9	8	-3	6	0.38	0.51	-0.03
%Rank	31%	47%	50%	54%	69%	64%	5%	87%	96%	89%	43%	2%	5%

Calf due 3/28/2014 sired by Bieber Redwood Y303

58 BIEBER MINOLA 140Y

Born: 2/26/2011 Reg: 1436945 100% AR 1A

MESSMER JOSHUA 019P
MESSMER PACKER S008
 MESSMER MILLIE 124P

BASIN CHEROKEE 5856
BASIN MINOLA W020
 BASIN MINOLA 5907

Cow ID: 140Y

MPPA: 89.2

	CED	BW	WW	YW	MILK	TM	ME	HPG	CEM	STAY	MARB	REA	FAT
EPD	8	-5.9	52	90	12	37	-5	16	2	17	0.47	0.42	0.04
%Rank	14%	3%	61%	39%	92%	89%	14%	1%	77%	2%	30%	8%	94%

Bull calf due 3/7/2014 sired by Schuler Endurance 2101Z

60 119 BD3P

Born: 4/20/2011 Reg: 1535816 71.9% AR III

GLACIER CHATEAU 744
CHAT 832U
 FEMALE 832H

LELAND GRAND CANYON 2074
BD3P DURHEIM 450
 DURHEIM 775GBD3P

Cow ID: 119

MPPA: 87.6

	CED	BW	WW	YW	MILK	TM	ME	HPG	CEM	STAY	MARB	REA	FAT
EPD	1	0.4	56	88	17	45	-2	11	4	7	0.21	0.13	-0.05
%Rank	75%	77%	45%	44%	58%	51%	25%	33%	50%	94%	87%	42%	3%

Heifer calf due 3/16/2014 by Bieber Rollin Deep Y118



RED ANGUS BRED HEIFERS

Bred Heifers: The next 8 lots are Heifers that we bred to the high selling bull this spring Stormer Z433. They all come from the Durham program and are born in May.

61 BIEBER DURHEIM 385Z

Born: 5/19/2012 Reg: 1522798 68.8% AR III
 5L RED DIRECTION 691-6046 31.2% UK
DIRECTION 596W
 FEMALE 596R
 LCHMN KING PEN 1276F
BD3P DURHEIM 556
 JJJ 61

Cow ID: 385Z

MPPA:

	CED	BW	WW	YW	MILK	TM	ME	HPG	CEM	STAY	MARB	REA	FAT
EPD	6	-0.7	54	82	15	42	-3	13	7	6	0.24	0.27	-0.02
% Rank	26%	56%	52%	56%	77%	86%	23%	8%	13%	95%	83%	20%	11%

Calf due early March 2014 sired by Bieber Stormer Z433

63 BIEBER DURHEIM 390Z

Born: 5/20/2012 Reg: 1527033 87.4% AR 1B
 GLACIER CHATEAU 744 12.5% UK
CHAT 923W
 FEMALE 923J
 LELAND VACATION 5026R
BD3P DURHEIM 90
 DURHEIM 413BD3P

Cow ID: 390Z

MPPA:

	CED	BW	WW	YW	MILK	TM	ME	HPG	CEM	STAY	MARB	REA	FAT
EPD	5	-3.3	40	64	24	44	-3	10	4	9	0.31	0.08	-0.01
% Rank	34%	16%	90%	86%	10%	63%	23%	39%	50%	69%	68%	52%	21%

Heifer calf due 4/17/2014 sired by Bieber Stormer Z433

65 BIEBER DURHEIM 384Z

Born: 5/19/2012 Reg: 1522802 28.2% AR III
 59.4% UK
MULTIPLE SIRED RED ANGUS
 12.4% SM
 DURHEIM 316T
DURHEIM 964
 DURHEIM 608

Cow ID: 384Z

MPPA:

	CED	BW	WW	YW	MILK	TM	ME	HPG	CEM	STAY	MARB	REA	FAT
EPD	5	0.3	48	62	23	47	-15	10	3	4	-0.12	0.49	-0.08
% Rank	34%	75%	73%	88%	13%	97%	1%	50%	65%	99%	98%	3%	1%

Bull calf due 5/9/2014 sired by Bieber Stormer Z433

67 BIEBER DURHEIM 399Z

Born: 5/21/2012 Reg: 1522800 81.3% AR III
 GLACIER CHATEAU 744 18.7% UK
CHAT 923W
 FEMALE 923J
 5L RED DIRECTION 691-6046
BD3P DURHEIM 23
 DURHEIM 775GBD3P

Cow ID: 399Z

MPPA:

	CED	BW	WW	YW	MILK	TM	ME	HPG	CEM	STAY	MARB	REA	FAT
EPD	2	-1.5	32	49	23	39	-5	13	8	8	0.38	0.05	-0.02
% Rank	65%	41%	97%	96%	14%	70%	14%	8%	8%	87%	50%	59%	11%

Calf due 4/15/2014 sired by Bieber Stormer Z433

62 BIEBER DURHEIM 351Z

Born: 5/6/2012 Reg: 1522786 71.9% AR III
 GLACIER CHATEAU 744 28.1% UK
CHAT 832U
 FEMALE 832H
 MJ GOLD ROBBER 449-21M
BD3P DURHEIM 460
 DURHEIM 61K

Cow ID: 351Z

MPPA:

	CED	BW	WW	YW	MILK	TM	ME	HPG	CEM	STAY	MARB	REA	FAT
EPD	-1	1.6	48	74	17	41	-4	11	5	7	0.25	0.11	-0.03
% Rank	90%	91%	74%	72%	61%	74%	20%	24%	35%	92%	81%	46%	6%

Calf due early March 2014 sired by Bieber Stormer Z433

64 BIEBER DURHEIM 353Z

Born: 5/9/2012 Reg: 1522787 65.5% AR III
 GLACIER CHATEAU 744 25% SM
CHAT 923W
 FEMALE 923J
 WS BEEF MAKER R13
BD3P DURHEIM 15
 DURHEIM 708

Cow ID: 356Z

MPPA:

	CED	BW	WW	YW	MILK	TM	ME	HPG	CEM	STAY	MARB	REA	FAT
EPD	5	-3.9	39	62	28	47	-5	10	6	6	0.4	0.31	-0.02
% Rank	34%	11%	91%	88%	2%	44%	16%	45%	22%	96%	45%	16%	11%

Calf due early March 2014 sired by Bieber Stormer Z433

66 BIEBER DURHEIM 368Z

Born: 5/15/2012 Reg: 1522794 80.6% AR III
 GLACIER CHATEAU 744 19.4% UK
CHAT 923W
 FEMALE 923J
 5L NORSEMAN KING 2291
BD3P DURHEIM 24
 DURHEIM 202

Cow ID: 368Z

MPPA:

	CED	BW	WW	YW	MILK	TM	ME	HPG	CEM	STAY	MARB	REA	FAT
EPD	3	-2	36	57	24	42	-4	9	2	6	0.36	0.18	-0.02
% Rank	54%	32%	95%	92%	9%	73%	19%	73%	77%	94%	56%	33%	11%

Calf due early March 2014 sired by Bieber Stormer Z433

68 BIEBER DURHEIM 440Z

Born: 6/14/2012 Reg: 1527042 24.9% AR III
 75% UK
MULTIPLE SIRED RED ANGUS
 MULTIPLE SIRES
DURHEIM 613
 NON-REGISTERED DAM

Cow ID: 440Z

MPPA:

	CED	BW	WW	YW	MILK	TM	ME	HPG	CEM	STAY	MARB	REA	FAT
EPD	5	1.7	44	53	22	44	-15	10	3	4	-0.12	0.49	-0.08
% Rank	34%	92%	84%	95%	20%	99%	1%	50%	65%	99%	98%	3%	1%

Heifer calf due 4/15/2014 sired by Bieber Stormer Z433

RED ANGUS BRED COWS

69 BIEBER JOAN 188X

Born: 3/22/2010 Reg: 1374993 100% AR 1A

BASIN EXT 5233
BASIN EXT 8628
 BASIN DUCHESS 6033

BIEBER ROMERO 9136
BIEBER JOAN 133T
 BIEBER JOAN 7502

Cow ID: 188X MPPA: 107.4

	CED	BW	WW	YW	MILK	TM	ME	HPG	CEM	STAY	MARB	REA	FAT
EPD	-1	2	81	128	21	61	10	13	4	12	0.18	0.27	-0.01
% Rmk	86%	93%	1%	1%	32%	2%	93%	7%	50%	21%	88%	13%	26%

Calf due 6/14/2014 sired by LSF Takeover 9943W

We have offered several younger cows to the offering. Lot 69 comes from the Joan 7502 who was a part of our donor program. We have several maternal sibs to this cows dam in the herd and they are very solid mamma cows.

71 BIEBER TANYA 115T

Born: 2/13/2007 Reg: 1167323 100% AR 1A

OLC KING ROB K851
OLC VERNICE ROB R135
 OLC DONNA J346

OLC CHATEAU K465
OLC TANYA R192
 LMB ST TANYA 981

Cow ID: 115T MPPA: 108.4

	CED	BW	WW	YW	MILK	TM	ME	HPG	CEM	STAY	MARB	REA	FAT
EPD	-4	3.4	71	126	33	68	19	10	4	8	0.32	0.14	-0.01
% Rmk	98%	98%	4%	1%	1%	99%	41%	50%	76%	58%	28%	26%	

Calf due 5/30/2014 sired by LSF Takeover 9943W

73 BIEBER DAPHINE 318X

Born: 5/4/2010 Reg: 1395095 100% AR 1A

CCF SEQUOYA 0361
HUST CHIEF SEQUOYA R336
 LCC REBELLA NA123

LCOC HIGH NOON A093R
BIEBER DAPHINE 226U
 BIEBER DAPHINE 8419

Cow ID: 318X MPPA: 106.8

	CED	BW	WW	YW	MILK	TM	ME	HPG	CEM	STAY	MARB	REA	FAT
EPD	7	0	71	113	14	50	15	8	2	11	0.5	0.26	-0.02
% Rmk	17%	67%	4%	4%	78%	33%	99%	81%	73%	30%	20%	13%	12%

Calf due 6/20/2014 sired by LSF Cyclone 9934W

75 DURHEIM 708

Born: 3/27/2007 Reg: 1471712 86.9% AR III

LMAN KING ROB 8621 13.1% UK
GLACIER CHATEAU 744
 GLACIER REBALA

LORENZEN HIGH PRAIRIE 2356
DURHEIM 464
 DURHEIM 988J

Cow ID: 708 MPPA: 110

	CED	BW	WW	YW	MILK	TM	ME	HPG	CEM	STAY	MARB	REA	FAT
EPD	2	1.8	71	117	21	57	0	10	7	7	0.24	0.15	-0.01
% Rmk	60%	91%	4%	2%	30%	4%	31%	43%	17%	87%	78%	26%	26%

Calf due 5/28/2014 sired by Bieber Real McCoy Y124

70 BIEBER LINAGE 341X

Born: 5/25/2010 Reg: 1395215 100% AR 1A

BIEBER MAKE MIMI 7249
BIEBER MAKIN HAY 9913
 BIEBER ADELLE 8958

BIEBER 4 POINT 0
BIEBER LINAGE 10429
 BIEBER LINAGE 8581

Cow ID: 341X MPPA: 108.3

	CED	BW	WW	YW	MILK	TM	ME	HPG	CEM	STAY	MARB	REA	FAT
EPD	8	-2.7	59	96	16	45	10	7	2	12	0.31	0	-0.03
% Rmk	13%	20%	26%	19%	67%	39%	95%	88%	73%	23%	61%	57%	5%

Calf due 6/24/2014 sired by LSF Cyclone 9934W

72 BIEBER UNITY 165T

Born: 3/14/2007 Reg: 1167187 100% AR 1A

RED BRYLOR NEW TREND 22
BASIN TREND SETTER 6074
 BASIN ROSE F521

BIEBER TOPPER 7701
BIEBER UNITY 9550
 BIEBER UNITY 7934

Cow ID: 165T MPPA: 106.8

	CED	BW	WW	YW	MILK	TM	ME	HPG	CEM	STAY	MARB	REA	FAT
EPD	4	-0.5	60	92	26	56	10	10	6	13	0.61	-0.02	-0.03
% Rmk	40%	57%	24%	25%	8%	5%	95%	56%	26%	15%	9%	62%	5%

Bull calf due 5/9/2014 sired by Bieber Real McCoy Y124

74 BIEBER SURPRISE 224T

Born: 4/8/2007 Reg: 1167211 100% AR 1A

BIEBER BOONE 6927
BIEBER BOONE 8000
 BIEBER QUE 6007

BUF CRK ROMEO L081
BIEBER SURPRISE 9673
 BIEBER SUPRISE 8662

Cow ID: 224T MPPA: 105.5

	CED	BW	WW	YW	MILK	TM	ME	HPG	CEM	STAY	MARB	REA	FAT
EPD	3	-0.7	75	119	23	61	22	10	6	7	0.53	0.25	0.02
% Rmk	50%	53%	2%	2%	19%	2%	99%	53%	26%	87%	16%	14%	85%

Bull calf due 5/10/2014 sired by Bieber Rollin Deep Y118

76 BIEBER DESIGNER 324Y

Born: 5/5/2011 Reg: 1441609 100% AR 1A

MESSMER JOSHUA 019P
MESSMER PACKER S008
 MESSMER MILLIE 124P

BIEBER MAKIN HAY 9913
BIEBER DESIGNER 127T
 BIEBER DESIGNER 6865

Cow ID: 324Y MPPA: 106.4

	CED	BW	WW	YW	MILK	TM	ME	HPG	CEM	STAY	MARB	REA	FAT
EPD	6	-4.2	68	110	15	49	-4	13	1	15	0.41	0.39	0.04
% Rmk	26%	9%	10%	7%	76%	27%	20%	6%	86%	6%	43%	9%	94%

Calf due 6/14/2014 sired by LSF Takeover 9943W

RED ANGUS BRED COWS

77 BD3P DURHEIM 66

Born: 4/22/2010 Reg: 1476776 37.5% AR III
 HOOKS SHEAR FORCE 38K 50% SM
WS BEEF MAKER R13 12.5% XX
 DCR MS RIBEYE N72
 T3 CHIEF 2887
DURHEIM 521
 DURHEIM 455

Cow ID: 066 MPPA: 104.6

	CED	BW	WW	YW	MILK	TM	ME	HPG	CEM	STAY	MARB	REA	FAT
EPD	1	1.7	70	100	27	62	-9	7	2	5	0.54	0.37	-0.03
%Rmk	71%	90%	5%	13%	7%	1%	6%	90%	73%	95%	15%	6%	5%

Bull calf due 5/13/2014 sired by Bieber Rollin Deep Y118

79 178 BD3P

Born: 5/8/2011 Reg: 1535841 90.4% AR 1B
 BROWN-LSF CELEBRATION 9.6% UK
CELEBRATION 755W
 FEMALE 755T
 5L NORSEMAN KING 2291
BD3P DURHEIM 904
 DURHEIM 176BD3P

Cow ID: 178 MPPA: 105.2

	CED	BW	WW	YW	MILK	TM	ME	HPG	CEM	STAY	MARB	REA	FAT
EPD	6	-0.5	49	76	15	40	-10	8	1	9	0.38	0.32	-0.01
%Rmk	26%	60%	69%	68%	75%	81%	4%	81%	86%	75%	50%	15%	21%

Calf due 6/20/2014 sired by Bieber Real McCoy Y124

81 BIEBER RED GIRL 183T

Born: 3/19/2007 Reg: 1167107 100% AR 1A
 RED BRYLOR NEW TREND 22
BASIN TREND SETTER 6074
 BASIN ROSE F521
 BJR MAKE MY DAY 057
BIEBER RED GIRL 7746
 BIEBER RED GIRL 6875

Cow ID: 183T MPPA: 103.7

	CED	BW	WW	YW	MILK	TM	ME	HPG	CEM	STAY	MARB	REA	FAT
EPD	5	-1.4	53	79	27	54	-2	11	4	12	0.58	0.18	-0.02
%Rmk	31%	40%	47%	52%	6%	9%	23%	26%	50%	23%	11%	22%	12%

Bull calf due 5/12/2014 sired by Bieber Real McCoy Y124

83 BD3P DURHEIM 739

Born: 4/15/2007 Reg: 1476631 74.8% AR III
 25% UK
MULTIPLE SIRES
 BIEBER DESIGNATE 4088
DURHEIM 683
 DURHEIM 389C

Cow ID: 739 MPPA: 103.1

	CED	BW	WW	YW	MILK	TM	ME	HPG	CEM	STAY	MARB	REA	FAT
EPD	3	2.8	48	61	19	43	-16	10	3	4	0.08	0.14	-0.05
%Rmk	50%	97%	64%	84%	47%	57%	1%	48%	63%	99%	97%	28%	1%

Bull Calf due 5/26/2014 sired by Rouse Red Vision Z15

78 BD3P DURHEIM 724

Born: 3/26/2007 Reg: 1476625 87.5% AR II
 12.5% UK
 BECKTON JULIAN GG B571
BROWN-LSF CELEBRATION
 LCHMN FLOWER C1161
 LCHMN VIGOR 1000D
DURHEIM 533
 DURHEIM 769G

Cow ID: 724 MPPA: 104.7

	CED	BW	WW	YW	MILK	TM	ME	HPG	CEM	STAY	MARB	REA	FAT
EPD	10	-3.3	40	60	25	45	-10	9	5	10	0.43	0.31	0
%Rmk	6%	14%	86%	85%	13%	48%	5%	64%	37%	43%	32%	10%	51%

Calf due 6/2/2014 sired by RHRA Gold Rush 710T

80 BIEBER SIRENA 177T

Born: 3/18/2007 Reg: 1167194 100% AR 1A
 BIEBER MAKE MIMI 7249
BIEBER MAKIN HAY 9913
 BIEBER ADELLE 8958
 BROWN VACATION H7106
BIEBER SIRENA 9576
 BIEBER SIRENA 6708

Cow ID: 177T MPPA: 103.7

	CED	BW	WW	YW	MILK	TM	ME	HPG	CEM	STAY	MARB	REA	FAT
EPD	3	1	72	114	22	58	17	9	0	15	0.67	-0.2	-0.03
%Rmk	50%	83%	3%	3%	28%	3%	99%	74%	87%	4%	6%	92%	5%

Heifer calf due 5/10/2014 sired by Andras Fusion R236

82 DURHEIM 803

Born: 3/27/2008 Reg: 1471659 87.1% AR II
 12.5% UK
 LCC MAJOR LEAGUE A502M
LELAND BIG LEAGUE 4310
 LELAND CHATEAU 9229
 LCHMN VIGOR 1000D
DURHEIM 533
 DURHEIM 769G

Cow ID: 803 MPPA: 103.6

	CED	BW	WW	YW	MILK	TM	ME	HPG	CEM	STAY	MARB	REA	FAT
EPD	-1	1.5	69	105	19	54	-3	9	3	7	0.44	0.06	-0.03
%Rmk	86%	88%	5%	8%	45%	9%	18%	71%	63%	80%	30%	43%	5%

Bull calf due 5/21/2014 sired by VGW Oly 903

84 BASIN ROSE 7569

Born: 1/22/2007 Reg: 1189664 100% AR 1A
 BFCK CHEROKEE CNYN 4912
BASIN CHEROKEE 4246
 BASIN CONNIE M126
 BASIN LOGAN 0882
BASIN ROSE 5938 BR
 BASIN ROSE J684

Cow ID: 7569 MPPA: 104.2

	CED	BW	WW	YW	MILK	TM	ME	HPG	CEM	STAY	MARB	REA	FAT
EPD	7	-6.1	51	76	35	60	11	11	4	16	0.58	0.11	0.05
%Rmk	17%	2%	56%	59%	1%	4%	95%	28%	50%	2%	11%	34%	98%

Calf due 5/30/2014 sired by LSF Takeover 9943W

RED ANGUS BRED COWS

85 BIEBER GOLDIE 146S

Born: 3/12/2006 Reg: 1095398 100% AR 1A

RED BRYLOR NEW TREND 22
BASIN TREND SETTER 6074
 BASIN ROSE F521

BUF CRK ROMEO L081
BIEBER GOLDIE 9620
 BIEBER GOLDIE 7193

Cow ID: 146S MPPA: 103.9

	CED	BW	WW	YW	MILK	TM	ME	HPG	CEM	STAY	MARB	REA	FAT
EPD	7	-1.7	59	94	26	55	6	10	6	11	0.71	-0.07	0.03
% Rank	17%	35%	25%	22%	11%	21%	78%	48%	26%	39%	4%	73%	92%

Calf due 6/1/2014 sired by Bieber Roosevelt W384

87 107 BD3P

Born: 4/3/2011 Reg: 1535811 87.5% AR 1B

MESSMER PACKER S008
LSF HIGH YIELD 8088U
 LSF COVER GIRL K1426 R5057

T3 CHIEF 2887
BD3P DURHEIM 415
 DURHEIM 699

Cow ID: 107 MPPA: 103.6

	CED	BW	WW	YW	MILK	TM	ME	HPG	CEM	STAY	MARB	REA	FAT
EPD	3	-0.6	58	84	13	41	-2	10	3	13	0.59	-0.08	-0.03
% Rank	54%	58%	40%	52%	89%	75%	28%	55%	65%	25%	12%	86%	6%

Calf due 6/20/2014 sired by RHRA Gold Rush 710T

89 BASIN LADYBIRD 6125

Born: 2/24/2006 Reg: 1121608 100% AR 1A

BFCK CHEROKEE CNYN 4912
BASIN CHEROKEE 4240
 BASIN ELDORENE 2003

BASIN SENSATION 702E
BASIN LADYBIRD 1935
 BASIN LADYBIRD J529

Cow ID: Y652 MPPA: 103.1

	CED	BW	WW	YW	MILK	TM	ME	HPG	CEM	STAY	MARB	REA	FAT
EPD	6	0.7	55	80	18	46	-5	12	-3	16	0.43	0.19	0.01
% Rank	23%	79%	40%	51%	50%	42%	12%	15%	96%	2%	32%	21%	69%

Heifer calf due 5/12/2014 sired by Bieber Real McCoy Y124

91 BD3P DURHEIM 129

Born: 3/23/2006 Reg: 1476605 75% AR III

BECKTON JULIAN GG B571
BUF CRK ROMEO L081
 BUF CRK PRIMROSE 5679

GLACIER LOGAN 210
DURHEIM 250
 DURHEIM 231B

Cow ID: 609 MPPA: 103.4

	CED	BW	WW	YW	MILK	TM	ME	HPG	CEM	STAY	MARB	REA	FAT
EPD	7	-1.7	54	81	25	51	-4	9	6	3	0.52	-0.03	0.04
% Rank	17%	35%	45%	48%	14%	16%	14%	60%	26%	99%	17%	64%	96%

Heifer calf due 5/13/2014 sired by Bieber Rollin Deep Y118

86 BD3P DURHEIM 343

Born: 3/26/2003 Reg: 1476497 75% AR III

TKP BODACIOUS 693
LMG BO 4370
 LMG DYNETTE 437

LODI PRINCE 2632
DURHEIM 114BD3P
 DURHEIM 221BUSM

Cow ID: 343 MPPA: 106.9

	CED	BW	WW	YW	MILK	TM	ME	HPG	CEM	STAY	MARB	REA	FAT
EPD	-2	1.3	49	69	15	39	-5	10	2	7	0.02	0.18	0
% Rank	92%	86%	63%	73%	73%	75%	11%	57%	73%	84%	99%	22%	51%

Calf due 6/13/2014 sired by RHRA Goldrush 710T

88 113 BD3P

Born: 4/3/2011 Reg: 1535808 87.5% AR II

MESSMER PACKER S008
LSF HIGH YIELD 8088U
 LSF COVER GIRL K1426 R5057

T3 CHIEF 2887
BD3P DURHEIM 402
 DURHEIM 301C

Cow ID: 113 MPPA: 104.8

	CED	BW	WW	YW	MILK	TM	ME	HPG	CEM	STAY	MARB	REA	FAT
EPD	4	-2.3	49	73	14	39	-2	10	3	13	0.55	-0.12	-0.02
% Rank	44%	28%	69%	74%	80%	84%	25%	55%	65%	25%	17%	91%	11%

Calf due 6/25/2014 sired by RHRA Gold Rush 710T

90 BASIN PRIMROSE 6320

Born: 2/21/2006 Reg: 1121798 100% AR 1A

BASIN HOBO 79E
BASIN HOBO 3003
 BASIN ELDORENE 0777

GLACIER MARIAS 548
BASIN PRIMROSE 744N
 BASIN PRIMROSE 258

Cow ID: Y655 MPPA: 102.9

	CED	BW	WW	YW	MILK	TM	ME	HPG	CEM	STAY	MARB	REA	FAT
EPD	7	-3.5	40	63	33	53	-8	14	7	13	0.53	0.02	0
% Rank	17%	13%	86%	81%	1%	13%	7%	4%	17%	18%	16%	52%	51%

Bull calf due 5/12/2014 sired by Bieber Rollin Deep Y118

92 BIEBER GOLDIE 145T

Born: 3/9/2007 Reg: 1167203 100% AR 1A

RED BRYLOR NEW TREND 22
BASIN TREND SETTER 6074
 BASIN ROSE F521

BUF CRK ROMEO L081
BIEBER GOLDIE 9620
 BIEBER GOLDIE 7193

Cow ID: 145T MPPA: 102.9

	CED	BW	WW	YW	MILK	TM	ME	HPG	CEM	STAY	MARB	REA	FAT
EPD	3	1.1	63	97	24	56	3	11	4	11	0.42	-0.24	0
% Rank	50%	84%	15%	17%	16%	6%	58%	35%	50%	34%	34%	95%	51%

Heifer calf due 5/13/2014 sired by Bieber Real McCoy Y124

RED ANGUS BRED COWS

93 BASIN REBELLA 8642

Born: 1/30/2008 Reg: 1236885 100% AR 1A

RED BRYLOR NEW TREND 22
BASIN TREND SETTER 6074
 BASIN ROSE F521

BASIN CHEROKEE 4246
BASIN REBELLA 6922
 BASIN REBELLA J543

Cow ID: 8642 MPPA: 103.1

	CED	BW	WW	YW	MILK	TM	ME	HPG	CEM	STAY	MARB	REA	FAT
EPD	3	0.2	58	75	24	53	-9	11	1	16	0.55	0.02	0.01
% Rank	50%	71%	31%	61%	18%	8%	5%	32%	81%	3%	14%	52%	69%

Bull calf due 5/22/2014 sired by RHRA Gold Rush 710T

95 BASIN LAURA 7535

Born: 4/12/2007 Reg: 1189748 100% AR 1A

STEVENSON SALUTE
BASIN SALUTE 5863
 BASIN ROSE H694

BFCK CHEROKEE CNYN 4912
BASIN LAURA 5212
 BASIN LAURA 2662

Cow ID: 7535 MPPA: 102

	CED	BW	WW	YW	MILK	TM	ME	HPG	CEM	STAY	MARB	REA	FAT
EPD	11	-5.7	47	68	21	45	-4	13	6	14	0.72	-0.03	0.06
% Rank	4%	3%	67%	74%	30%	58%	15%	8%	26%	7%	4%	64%	99%

Bull calf due 5/12/2014 sired by Bieber Rollin Deep Y118

96 BD3P DURHEIM 534

Born: 3/25/2005 Reg: 1476600 87.5% AR II

GLACIER MARIAS 548 12.5% UK
DFR MARIAS 12GA
 DOUBLE FORK 121B

LODI PRINCE 2632
DURHEIM 225BD3P
 DURHEIM 753G

Cow ID: 534 MPPA: 101.8

	CED	BW	WW	YW	MILK	TM	ME	HPG	CEM	STAY	MARB	REA	FAT
EPD	1	1.3	51	73	19	44	-5	10	3	9	0.48	-0.03	0
% Rank	71%	86%	56%	65%	48%	52%	13%	49%	63%	53%	23%	64%	51%

Bull calf due 5/18/2014 sired by VGW Oly 903

98 BD3P DURHEIM 54

Born: 4/25/2010 Reg: 1476774 92.9% AR II

SIXL BANDO 120 7.1% UK
SIXE MR BANDO 759
 SIXE MS BOEING 360

NON-REGISTERED DAM

Cow ID: 054 MPPA: 101.7

	CED	BW	WW	YW	MILK	TM	ME	HPG	CEM	STAY	MARB	REA	FAT
EPD	4	-0.5	41	58	30	51	-8	9	5	8	0.55	-0.14	0
% Rank	40%	57%	83%	86%	2%	18%	6%	62%	37%	77%	14%	86%	51%

Heifer calf due 5/28/2014 sired by Bieber Rushmore Y106

94 DURHEIM 721

Born: 3/29/2007 Reg: 1471714 96.9% AR II

BFCK CHEROKEE CNYN 4912 3.1% UK
BASIN CHEROKEE 2053
 BASIN LAKOTA 0761

LCC MARIAS B090M
DURHEIM 440
 DURHEIM 144L

Cow ID: 721 MPPA: 102.4

	CED	BW	WW	YW	MILK	TM	ME	HPG	CEM	STAY	MARB	REA	FAT
EPD	0	1.4	65	95	22	55	-6	12	-2	7	0.35	0.08	-0.03
% Rank	80%	87%	11%	20%	24%	7%	9%	17%	94%	78%	50%	39%	5%

Calf due 6/8/2014 sired by RHRA Gold Rush 710T

Special Note about the Durham Cows in the Offering.
 The next 27 Lots are cows from the Durham herd which we purchased in 2011. These cows are category II and III. On paper they range from 50% Red Angus or more and have some unknown percentages. Those unknown percentages are Red Angus or Simmental with the high likely hood of being mostly Red Angus. Most of the progeny qualify for registry as 1B Red Angus. The truth is that Bruce and Lynette Durham have done an outstanding job of breeding cattle using AI with an unprecedented 7 Gridmaster Awards from the RAA. These cattle make a superior foundation to breed more cattle that give our customers an advantage in profit. These Cows are bred to succeed! We have been building more great seedstock with this herd by selling bulls and retaining daughters from them.

97 BD3P DURHEIM 554

Born: 3/29/2005 Reg: 1476597 75% AR III

BIEBER CHIEFTON 2803 25% UK
T3 CHIEF 2887
 BIEBER HANNAH 2887

SCHULER CHIEFDOM2X 2240
DURHEIM 575E
 DURHEIM 359RUSM

Cow ID: 554 MPPA: 101.1

	CED	BW	WW	YW	MILK	TM	ME	HPG	CEM	STAY	MARB	REA	FAT
EPD	-1	4.1	60	77	12	43	-7	4	1	6	0.46	-0.32	-0.03
% Rank	86%	99%	22%	56%	85%	60%	8%	99%	81%	90%	26%	99%	5%

Twin Heifer calves due 5/24/2014 sired by Rouse Red Vision Z15

99 BD3P DURHEIM 755

Born: 3/28/2007 Reg: 1476627 75% AR III

BFCK CHEROKEE CNYN 4912 25% UK
LCC MAJOR LEAGUE A502M
 KRN REBA'S ROBIN

GLACIER LOGAN 210
DURHEIM 250
 DURHEIM 231B

Cow ID: 755 MPPA: 101.7

	CED	BW	WW	YW	MILK	TM	ME	HPG	CEM	STAY	MARB	REA	FAT
EPD	1	-1.6	56	74	19	46	-3	10	-1	10	0.45	0.08	-0.01
% Rank	71%	36%	38%	62%	48%	39%	17%	42%	91%	43%	28%	39%	26%

Calf due 5/28/2014 sired by Bieber Rushmore Y106

RED ANGUS BRED COWS

100

BD3P DURHEIM 956

Born: 4/2/2009 Reg: 1494887 93.1% AR II
 6.9% UK
 VGW KING OF THE WEST
5L NORSEMAN KING 2291
 NORSEMAN 1312 PJM
 GLACIER CHATEAU 744

DURHEIM 508

Cow ID: 956 MPPA: 102.3

	CED	BW	WW	YW	MILK	TM	ME	HPG	CEM	STAY	MARB	REA	FAT
EPD	4	0	51	80	19	45	-9	8	-3	6	0.38	0.46	-0.02
% Rank	40%	67%	53%	50%	44%	46%	5%	87%	96%	89%	43%	3%	12%

Calf due 5/28/2014 sired by Bieber Roosevelt W384

102

137 BD3P

Born: 4/7/2011 Reg: 1535845 93.8% AR 1B
 6.2% UK
 MLK CRK CUB 722
RED CROWFOOT OLE'S OSCAR
 RED CROWFOOT OMEGA 9179J

5L NORSEMAN KING 2291
BD3P DURHEIM 938
 DURHEIM 38BD3P

Cow ID: 137 MPPA: 102.8

	CED	BW	WW	YW	MILK	TM	ME	HPG	CEM	STAY	MARB	REA	FAT
EPD	4	-2.6	48	77	19	43	-4	5	5	7	0.62	0.26	0
% Rank	44%	24%	74%	66%	41%	65%	20%	97%	35%	92%	10%	21%	43%

Calf due 6/23/2014 sired by RHRA Goldrush 710T

104

BIEBER KANNA 260T

Born: 5/25/2007 Reg: 1171328 100% AR 1A
 OLC KING ROB K851
OLC VERNICE ROB N48
 OLC DUTCHESS J146

BIEBER MAKE MIMI 7249
BIEBER KANNA 9634
 BIEBER KANNA 6807

Cow ID: 260T MPPA: 101.4

	CED	BW	WW	YW	MILK	TM	ME	HPG	CEM	STAY	MARB	REA	FAT
EPD	-3	4.4	76	109	17	55	10	9	-1	10	0.28	0.17	-0.02
% Rank	95%	99%	2%	5%	58%	7%	93%	59%	91%	52%	69%	23%	12%

Bull calf due 5/10/2014 sired by Bieber Rollin Deep Y118

106

BASIN CONNIE 7470

Born: 2/17/2007 Reg: 1189533 100% AR 1A
 RED BRYLOR NEW TREND 22
BASIN TREND SETTER 6074
 BASIN ROSE F521

BASIN HOBO 79E
BASIN CONNIE 10P5
 SODAK 4137

Cow ID: 7470 MPPA: 100.9

	CED	BW	WW	YW	MILK	TM	ME	HPG	CEM	STAY	MARB	REA	FAT
EPD	4	0.1	59	89	26	55	-1	11	6	17	0.43	0.47	0.04
% Rank	40%	69%	28%	30%	10%	8%	28%	25%	26%	1%	32%	3%	96%

Heifer calf due 5/12/2014 sired by Bieber Real McCoy Y124

101

BD3P DURHEIM 807

Born: 3/25/2008 Reg: 1476656 87.3% AR II
 12.7% UK
 5L MTN NORSE 71-7994
5L MTN RAM X975-5066
 XXX KURUBA 975 RK
 DFR MARIAS 12GA

DURHEIM 507BD3P

Cow ID: 807 MPPA: 102

	CED	BW	WW	YW	MILK	TM	ME	HPG	CEM	STAY	MARB	REA	FAT
EPD	6	-0.6	43	68	25	46	-7	7	2	9	0.46	-0.03	0
% Rank	23%	55%	80%	73%	14%	42%	8%	89%	73%	56%	26%	64%	51%

Bull calf due 5/29/2014 sired by RHRA Gold Rush 710T

103

100 BD3P

Born: 4/2/2011 Reg: 1535849 93.8% AR II
 6.2% UK
 HXC HEMI 4400P
HXC JACKHAMMER 8800U
 HXC JOLENE 301N

5L NORSEMAN KING 2291
BD3P DURHEIM 982
 DURHEIM 41P

Cow ID: 100 MPPA: 102.8

	CED	BW	WW	YW	MILK	TM	ME	HPG	CEM	STAY	MARB	REA	FAT
EPD	5	-0.6	65	103	10	42	-2	8	1	11	0.6	0.18	0.04
% Rank	34%	58%	16%	15%	96%	70%	30%	82%	86%	51%	12%	33%	94%

Calf due 6/25/2014 sired by RHRA Gold Rush 710T

105

BIEBER LASS 307S

Born: 2/22/2006 Reg: 1099543 100% AR 1A
 BECKTON LANCER F442 T
SCHULER SILVER BULLET 4604P
 SOR DUCHESS GROB 2052M

BUF CRK VAQUERO 4572
BIEBER LASS 9117
 BIEBER KANNA 5106

Cow ID: 307S MPPA: 100.5

	CED	BW	WW	YW	MILK	TM	ME	HPG	CEM	STAY	MARB	REA	FAT
EPD	9	-2.6	49	82	18	43	6	4	8	10	0.16	0.18	0.01
% Rank	9%	22%	60%	46%	50%	57%	74%	99%	11%	42%	91%	22%	69%

Bull calf due 5/12/2014 sired by Bieber Rollin Deep Y118

107

BIEBER DESIGNER 127T

Born: 2/26/2007 Reg: 1167090 100% AR 1A
 BIEBER MAKE MIMI 7249
BIEBER MAKIN HAY 9913
 BIEBER ADELLE 8958

BIEBER DESIGN 1325-082
BIEBER DESIGNER 6865
 BIEBER DESIGN 6024

Cow ID: 127T MPPA: 101.2

	CED	BW	WW	YW	MILK	TM	ME	HPG	CEM	STAY	MARB	REA	FAT
EPD	8	-4.2	55	85	24	52	1	9	1	12	0.34	0.15	0.01
% Rank	13%	8%	41%	40%	15%	15%	39%	58%	81%	23%	53%	26%	69%

Bull calf due 5/15/2014 sired by Bieber Roosevelt W384

RED ANGUS BRED COWS

108

BIEBER TILLY 101U

Born: 1/31/2008 Reg: 1237154 100% AR 1A

LSF COMBINATION A301M
BIEBER PRINCE CHARLES 10086
 LCC SUE NA011

BIEBER ROMERO 9136
BIEBER TILLY 291S
 BIEBER TILLY 6462

Cow ID: 101U MPPA: 100.9

	CED	BW	WW	YW	MILK	TM	ME	HPG	CEM	STAY	MARB	REA	FAT
EPD	1	-3.2	65	105	17	50	11	11	3	9	0.24	0.33	0.11
% Rank	71%	15%	11%	8%	59%	23%	97%	23%	63%	56%	78%	8%	99%

Calf due 6/5/2014 sired by GMRA Peacemaker 1216

109

BD3P 173

Born: 4/11/2011 Reg: 1581847 85.1% AR III
 14.9% UK

VGW KING OF THE WEST
5L NORSEMAN KING 2291
 NORSEMAN 1312 PJM

LELAND LOGAN 7089
202MBD3P
 X596EBD3P

Cow ID: 173 MPPA: 101.2

	CED	BW	WW	YW	MILK	TM	ME	HPG	CEM	STAY	MARB	REA	FAT
EPD	3	1.6	60	90	17	47	-8	8	-4	6	0.47	0.39	-0.03
% Rank	54%	91%	32%	39%	61%	41%	6%	89%	99%	95%	30%	9%	6%

Calf due 6/13/2014 sired by RHRA Goldrush 710T

110

165 BD3P

Born: 4/5/2011 Reg: 1535847 87.3% AR 1B
 12.5% UK

MLK CRK CUB 722
RED CROWFOOT OLE'S OSCAR
 RED CROWFOOT OMEGA 9179J

LELAND BIG LEAGUE 4310
BD3P DURHEIM 961
 BD3P DURHEIM 762T

Cow ID: 165 MPPA: 101.6

	CED	BW	WW	YW	MILK	TM	ME	HPG	CEM	STAY	MARB	REA	FAT
EPD	2	-1.7	63	99	19	51	3	6	9	8	0.51	0.14	0.01
% Rank	65%	37%	20%	22%	40%	17%	62%	96%	4%	85%	22%	40%	62%

Calf due 6/23/2014 sired by RHRA Goldrush 710T

111

BASIN REDBIRD 7380

Born: 2/6/2007 Reg: 1189830 100% AR 1A

BFCK CHEROKEE CNYN 4912
BASIN CHEROKEE 5856
 BASIN INDIGO H680

BASIN HOBO 79E
BASIN REDBIRD 3197
 BASIN REDBIRD 1899

Cow ID: 7380 MPPA: 100

	CED	BW	WW	YW	MILK	TM	ME	HPG	CEM	STAY	MARB	REA	FAT
EPD	12	-5.5	52	89	25	50	2	13	4	16	0.48	0.29	0.03
% Rank	3%	3%	52%	30%	14%	42%	50%	9%	50%	3%	23%	11%	92%

Heifer calf due 5/10/2014 sired by Bieber Rollin Deep Y118

112

BIEBER MISS DANA 186S

Born: 3/21/2006 Reg: 1095287 100% AR 1A

RED BRYLOR NEW TREND 22
BASIN TREND SETTER 6074
 BASIN ROSE F521

BIEBER BIG MAC 6393
BIEBER MISS DANA 8704
 BIEBER MISS DANA 5928

Cow ID: 186S MPPA: 100.3

	CED	BW	WW	YW	MILK	TM	ME	HPG	CEM	STAY	MARB	REA	FAT
EPD	10	-4.2	50	71	22	47	8	10	7	12	0.57	-0.21	-0.03
% Rank	6%	8%	59%	68%	24%	30%	87%	52%	17%	19%	12%	93%	5%

Heifer calf due 5/12/2014 sired by RHRA Goldrush 710T

113

BD3P DURHEIM 752

Born: 4/8/2007 Reg: 1476628 75% AR III
 25% UK

BFCK CHEROKEE CNYN 4912
BASIN CHEROKEE 2053
 BASIN LAKOTA 0761

BUF CRK VAQUERO 2978
DURHEIM 528
 DURHEIM 110XUSM

Cow ID: 752 MPPA: 99.8

	CED	BW	WW	YW	MILK	TM	ME	HPG	CEM	STAY	MARB	REA	FAT
EPD	2	0.9	56	79	18	46	-6	12	-2	7	0.24	0.14	-0.03
% Rank	60%	82%	37%	53%	50%	40%	9%	17%	94%	78%	78%	28%	5%

Heifer calf due 5/12/2014 sired by Bieber Real McCoy Y124

114

BD3P DURHEIM 910

Born: 3/28/2009 Reg: 1494867 46.7% AR III
 50% SM
 3.3% XX

HOOKS SHEAR FORCE 38K
WS BEEF MAKER R13
 DCR MS RIBEYE N72

DFR MARIAS 12GA
DURHEIM 304BD3P
 DURHEIM 136L

Cow ID: 910 MPPA: 100

	CED	BW	WW	YW	MILK	TM	ME	HPG	CEM	STAY	MARB	REA	FAT
EPD	7	0.1	59	79	24	54	-15	10	3	4	0.59	0.54	-0.01
% Rank	17%	69%	26%	52%	15%	9%	1%	48%	63%	99%	10%	2%	26%

Heifer calf due 5/12/2014 sired by Bieber Rollin Deep Y118

115

BIEBER MIMI 321S

Born: 2/25/2006 Reg: 1099563 100% AR 1A

RED BRYLOR NEW TREND 22
BASIN TREND SETTER 6074
 BASIN ROSE F521

BJR MAKE MY DAY 981
BIEBER MIMI 7240
 BIEBER MIMI 6382

Cow ID: 321S MPPA: 99.7

	CED	BW	WW	YW	MILK	TM	ME	HPG	CEM	STAY	MARB	REA	FAT
EPD	0	2.7	65	94	21	53	6	8	4	13	0.52	0.22	-0.01
% Rank	80%	96%	10%	22%	36%	11%	75%	79%	50%	11%	17%	17%	26%

Heifer calf due 5/12/2014 sired by Bieber Real McCoy Y124

RED ANGUS BRED COWS

116 BASIN FLOWER 7522

Born: 4/1/2007 Reg: 1189938 100% AR 1A

STEVENSON SALUTE
BASIN SALUTE 5863
 BASIN ROSE H694

BASIN EXT 1925
BASIN FLOWER 5234
 BASIN FLOWER 2045

Cow ID: 7522 MPPA: 100.2

	CED	BW	WW	YW	MILK	TM	ME	HPG	CEM	STAY	MARB	REA	FAT
EPD	9	-4.7	47	75	20	44	14	14	10	14	0.71	0.09	0
%Rank	9%	6%	67%	61%	40%	72%	99%	6%	4%	10%	4%	37%	51%

Bull calf due 5/13/2014 sired by Bieber Rollin Deep Y118

118 BIEBER MIMI 109T

Born: 2/9/2007 Reg: 1167296 100% AR II

BON VIEW NEW DESIGN 1407
G A R INTEGRITY
 G A R PRECISION 1019

BJR MAKE MY DAY 981
BIEBER MIMI 7240
 BIEBER MIMI 6382

Cow ID: 109T MPPA: 99.7

	CED	BW	WW	YW	MILK	TM	ME	HPG	CEM	STAY	MARB	REA	FAT
EPD	6	-0.6	52	85	20	46	-13	12	8	12	0.67	0.17	0
%Rank	23%	55%	51%	39%	38%	40%	3%	17%	11%	22%	6%	23%	51%

Heifer calf due 5/20/2014 sired by LSF Cyclone 9934W

120 BD3P DURHEIM 6

Born: 3/24/2010 Reg: 1476819 87.5% AR II

VGW KING OF THE WEST 12.5% UK
5L NORSEMAN KING 2291
 NORSEMAN 1312 PJM

LCHMN BULL DOZER 1048D
DURHEIM 906
 DURHEIM 761G

Cow ID: 006 MPPA: 100.3

	CED	BW	WW	YW	MILK	TM	ME	HPG	CEM	STAY	MARB	REA	FAT
EPD	4	0.1	50	78	14	38	-9	8	-3	6	0.35	0.3	-0.02
%Rank	40%	69%	59%	54%	80%	78%	5%	87%	96%	89%	50%	10%	12%

Calf due 6/01/2014 sired by Bieber Rushmore Y106

122 BIEBER JOAN 312Y

Born: 3/23/2011 Reg: 1437042 100% AR 1A

BASIN TREND SETTER 6074
BIEBER ROUGH RIDER 10712
 BIEBER ADELLE 8958

BIEBER NONE COMPARE5471
BIEBER JOAN 7502
 BIEBER JOAN 5052

Cow ID: 312Y MPPA: 100

	CED	BW	WW	YW	MILK	TM	ME	HPG	CEM	STAY	MARB	REA	FAT
EPD	0	1	52	73	20	46	2	13	2	10	0.41	0.2	0.01
%Rank	84%	86%	59%	75%	33%	45%	51%	8%	77%	60%	43%	29%	62%

Calf due 6/20/2014 sired by LSF Cyclone 9934W

117 BD3P DURHEIM 67

Born: 4/14/2010 Reg: 1476787 37.5% AR III

HOOKS SHEAR FORCE 38K 50% SM
WS BEEF MAKER R13 12.5% XX
 DCR MS RIBEYE N72

DFR MARIAS 12GA
DURHEIM 582BD3P
 DURHEIM 683F

Cow ID: 067 MPPA: 99.7

	CED	BW	WW	YW	MILK	TM	ME	HPG	CEM	STAY	MARB	REA	FAT
EPD	5	1	62	83	27	58	-15	10	3	4	0.44	0.63	-0.04
%Rank	31%	83%	18%	43%	6%	3%	1%	48%	63%	99%	30%	1%	2%

Bull calf due 5/17/2014 sired by Bieber Rushmore Y106

119 BIEBER QUEEN 208T

Born: 3/29/2007 Reg: 1167283 100% AR 1A

BIEBER MAKE MIMI 7249
LCOC HIGH NOON A093R
 SRN HI DEE 3021

BUF CRK ROMEO L081
BIEBER QUEEN 10521
 BIEBER QUEEN 5958

Cow ID: 208T MPPA: 100

	CED	BW	WW	YW	MILK	TM	ME	HPG	CEM	STAY	MARB	REA	FAT
EPD	8	-1.5	57	99	19	47	5	1	5	10	0.6	0.08	-0.03
%Rank	13%	38%	33%	15%	50%	36%	67%	99%	37%	40%	10%	39%	5%

Calf due 5/30/2014 sired by GMRA Peacemaker 1216

121 BIEBER DAPHINE 226U

Born: 2/28/2008 Reg: 1239857 100% AR 1A

BIEBER MAKE MIMI 7249
LCOC HIGH NOON A093R
 SRN HI DEE 3021

BIEBER STERLING SILVER
BIEBER DAPHINE 8419
 BIEBER DAPHINE 6814

Cow ID: 226U MPPA: 100

	CED	BW	WW	YW	MILK	TM	ME	HPG	CEM	STAY	MARB	REA	FAT
EPD	1	2.7	70	111	10	45	13	5	-3	9	0.62	0.17	-0.01
%Rank	71%	96%	5%	5%	91%	50%	98%	98%	96%	54%	8%	23%	26%

Calf due 6/20/2014 sired by Bieber Rushmore Y106

123 132 BD3P

Born: 4/4/2011 Reg: 1535848 87.5% AR 1B

MLK CRK CUB 722 12.5% UK
RED CROWFOOT OLE'S OSCAR
 RED CROWFOOT OMEGA 9179J

5L NORSEMAN KING 2291
BD3P DURHEIM 966
 DURHEIM 775GBD3P

Cow ID: 132 MPPA: 100

	CED	BW	WW	YW	MILK	TM	ME	HPG	CEM	STAY	MARB	REA	FAT
EPD	5	-3.6	41	67	19	40	-4	5	5	7	0.59	0.27	0
%Rank	34%	13%	88%	82%	42%	82%	18%	97%	35%	92%	12%	20%	43%

Calf due 6/23/2014 sired by RHRA Goldrush 710T

RED ANGUS BRED COWS

124

BD3P DURHEIM 46

Born: 4/6/2010 Reg: 1476769 93.8% AR II
 VGW KING OF THE WEST 6.2% UK
5L NORSEMAN KING 2291
 NORSEMAN 1312 PJM

BJR JR 105
DURHEIM 135
 DURHEIM 606FBD3P

Cow ID: 046 MPPA: 99.4

	CED	BW	WW	YW	MILK	TM	ME	HPG	CEM	STAY	MARB	REA	FAT
EPD	4	-0.6	48	75	13	37	-9	8	-3	6	0.36	0.34	-0.02
%Rmk	40%	55%	64%	61%	84%	84%	5%	87%	96%	89%	48%	8%	12%

Heifer calf due 5/10/2014 sired by Bieber Real McCoy Y124

126

BD3P DURHEIM 718

Born: 3/27/2007 Reg: 1476612 75% AR III
 BFCK CHEROKEE CNYN 4912 25% UK
LCC MAJOR LEAGUE A502M
 KRN REBA'S ROBIN

LODI PRINCE 2632
DURHEIM 143BD3P
 DURHEIM 327CUSM

Cow ID: 718 MPPA: 99.2

	CED	BW	WW	YW	MILK	TM	ME	HPG	CEM	STAY	MARB	REA	FAT
EPD	0	-0.8	57	80	17	46	-3	10	-1	10	0.28	0.2	-0.01
%Rmk	80%	51%	33%	50%	59%	43%	17%	42%	91%	43%	69%	19%	26%

Heifer Calf due 5/17/2014 sired by Bieber Roosevelt W384

128

BASIN ELDORENE 7003

Born: 2/14/2007 Reg: 1189527 100% AR 1A
 BFCK CHEROKEE CNYN 4912
BASIN CHEROKEE 4246
 BASIN CONNIE M126

BASIN SENSATION 702E
BASIN ELDORENE 0777
 BASIN ELDORENE 427G

Cow ID: 7003 MPPA: 98.6

	CED	BW	WW	YW	MILK	TM	ME	HPG	CEM	STAY	MARB	REA	FAT
EPD	10	-5.2	46	72	31	54	3	13	-3	13	0.68	0.18	0.05
%Rmk	6%	4%	72%	66%	2%	23%	54%	9%	96%	14%	5%	22%	98%

Calf due 5/28/2014 sired by Bieber Roosevelt W384

130

BIEBER TORYANNA 292T

Born: 3/1/2007 Reg: 1167385 100% AR II
 B/R NEW DESIGN 036
B/R NEW FRONTIER 095
 WHITE FENCE PRIDE H1

BIEBER NONE COMPARE5471
BIEBER TORYANNA 7498
 BIEBER TORYANNA 5599

Cow ID: 292T MPPA: 98.9

	CED	BW	WW	YW	MILK	TM	ME	HPG	CEM	STAY	MARB	REA	FAT
EPD	7	-2.5	48	78	19	43	7	11	1	15	0.62	0.41	0
%Rmk	17%	23%	66%	54%	46%	58%	82%	22%	81%	3%	8%	5%	51%

Calf due 6/12/2014 sired by LSF Cyclone 9934W

125

BASIN LASS 8409

Born: 2/8/2008 Reg: 1262340 100% AR 1A
 BFCK CHEROKEE CNYN 4912
BASIN CHEROKEE 5856
 BASIN INDIGO H680

BASIN EXT H695
BASIN LASS 4936
 BASIN LASS J530

Cow ID: 8409 MPPA: 99.5

	CED	BW	WW	YW	MILK	TM	ME	HPG	CEM	STAY	MARB	REA	FAT
EPD	7	-0.3	63	100	13	45	8	13	5	15	0.59	0.24	0.04
%Rmk	17%	61%	16%	13%	81%	51%	89%	8%	37%	3%	10%	15%	96%

Bull Calf due 5/14/2014 sired by Bieber Rouse Samurai X22

127

DURHEIM 613

Born: 4/10/2006 Reg: 1510422 49.8% AR III
 50% UK

MULTIPLE SIRES

NON-REGISTERED DAM

Cow ID: 613 MPPA: 99.4

	CED	BW	WW	YW	MILK	TM	ME	HPG	CEM	STAY	MARB	REA	FAT
EPD	5	1.5	46	56	22	45	-15	10	3	4	0.28	0.15	-0.01
%Rmk	31%	88%	72%	89%	27%	49%	1%	48%	63%	99%	69%	26%	26%

Bull calf due 5/19/2014 sired by Bieber Roosevelt W384

129

BIEBER SIERRA 198X

Born: 3/25/2010 Reg: 1374720 100% AR 1A
 BROWN VACATION H7106
BIEBER VICTOR 10535
 BIEBER MIMI 7240

BIEBER TOPPER 7701
BIEBER SIERRA 9317
 BIEBER SIERRA 5516

Cow ID: 198X MPPA: 99.1

	CED	BW	WW	YW	MILK	TM	ME	HPG	CEM	STAY	MARB	REA	FAT
EPD	5	-2.9	52	71	18	44	-2	6	2	15	0.65	-0.22	0
%Rmk	31%	18%	51%	69%	50%	58%	22%	96%	73%	5%	7%	94%	51%

Calf due 6/11/2014 sired by LSF Cyclone 9934W

131

BIEBER ROSE 346W

Born: 3/1/2009 Reg: 1311828 100% AR II
 B/R NEW DESIGN 036
G A R PREDESTINED
 G A R EXT 4206

JHE CANYON HAWK 1062
BIEBER ROSE 8342
 BIEBER ROSE 4530

Cow ID: 346W MPPA: 98.4

	CED	BW	WW	YW	MILK	TM	ME	HPG	CEM	STAY	MARB	REA	FAT
EPD	-2	3.4	63	106	19	51	4	12	-2	16	0.66	0.58	0.01
%Rmk	92%	98%	15%	8%	43%	18%	65%	17%	94%	3%	6%	1%	69%

Calf due 6/20/2014 sired by Bieber Real McCoy Y124
 346W is a double muscling carrier. She is Black.

RED ANGUS BRED COWS

132

BIEBER KANNA 204T

Born: 3/27/2007 Reg: 1167100 100% AR 1A

RED BRYLOR NEW TREND 22

BASIN TREND SETTER 6074

BASIN ROSE F521

LMAN ROBIN HOOD 1174B

BIEBER KANNA 7435

BIEBER KANNA 5258

Cow ID: 204T

MPPA: 97.1

	CED	BW	WW	YW	MILK	TM	ME	HPG	CEM	STAY	MARB	REA	FAT
EPD	3	0.8	60	94	17	47	12	12	7	11	0.46	0.27	0.01
%Rank	50%	80%	22%	22%	63%	38%	97%	16%	17%	35%	26%	13%	69%

Heifer calf due 5/13/2014 sired by Andras Fusion R236

134

BD3P DURHEIM 415

Born: 3/16/2004 Reg: 1476540 75% AR III

BIEBER CHIEFTON 2803

T3 CHIEF 2887

BIEBER HANNAH 2887

BIEBER DESIGNATE 4088

DURHEIM 699

DURHEIM 341C USM

Cow ID: 415

MPPA: 97.8

	CED	BW	WW	YW	MILK	TM	ME	HPG	CEM	STAY	MARB	REA	FAT
EPD	2	2.5	53	73	14	40	-6	4	1	6	0.37	-0.23	-0.04
%Rank	60%	95%	48%	65%	80%	72%	10%	99%	81%	90%	45%	95%	2%

Bull calf due 5/16/2014 sired by Rouse Red Vision Z15

136

BD3P DURHEIM 15

Born: 4/12/2010 Reg: 1476796 43.5% AR III

HOOKS SHEAR FORCE 38K

WS BEEF MAKER R13

DCR MS RIBEYE N72

50% SM

6.5% XX

GLACIER CHATEAU 744

DURHEIM 708

DURHEIM 464

Cow ID: 015

MPPA: 98.3

	CED	BW	WW	YW	MILK	TM	ME	HPG	CEM	STAY	MARB	REA	FAT
EPD	4	0.4	69	104	25	59	-8	10	5	5	0.41	0.64	-0.03
%Rank	40%	74%	5%	9%	14%	2%	7%	45%	37%	94%	36%	1%	5%

Calf due 6/21/2014 sired by Bieber Rushmore Y106

138

DURHEIM 412

Born: 3/31/2004 Reg: 1471650 75% AR III

LMAN KING ROB 8621

GLACIER CHATEAU 744

GLACIER REBALA

25% UK

BUFCRK COPPERTOP1628

DURHEIM 881H

DURHEIM 241B USM

Cow ID: 412

MPPA: 96.9

	CED	BW	WW	YW	MILK	TM	ME	HPG	CEM	STAY	MARB	REA	FAT
EPD	2	-0.8	50	80	20	45	0	10	7	7	0.31	-0.03	0.01
%Rank	60%	51%	59%	51%	37%	45%	37%	43%	17%	87%	61%	64%	69%

Calf due 5/30/2014 sired by Bieber Roosevelt W384

133

BIEBER DEISGNER 303T

Born: 2/20/2007 Reg: 1167363 100% AR 1A

BIEBER MAKE MIMI 7249

BIEBER MAXIMUS 9663

BIEBER SUPRISE 8957

BIEBER DESIGN 1325-082

BIEBER DESIGNER 6865

BIEBER DESIGN 6024

Cow ID: 303T

MPPA: 97.5

	CED	BW	WW	YW	MILK	TM	ME	HPG	CEM	STAY	MARB	REA	FAT
EPD	5	-2.8	50	76	22	47	8	11	2	12	0.64	0.07	0
%Rank	31%	19%	58%	59%	27%	37%	87%	32%	73%	26%	7%	41%	51%

Bull calf due 5/10/2014 sired by Bieber Rollin Deep Y118

135

BASIN ROSE 7485

Born: 2/17/2007 Reg: 1189791 100% AR 1A

BFCK CHEROKEE CNYN 4912

BASIN CHEROKEE 5856

BASIN INDIGO H680

LMAN KING ROB 8621

BASIN ROSE 08P1

BASIN ROSE 443F

Cow ID: 7485

MPPA: 97.8

	CED	BW	WW	YW	MILK	TM	ME	HPG	CEM	STAY	MARB	REA	FAT
EPD	5	-0.5	60	104	15	45	3	12	3	11	0.21	0.17	-0.01
%Rank	31%	57%	23%	9%	70%	29%	53%	20%	63%	34%	84%	23%	26%

Calf due 6/7/2014 sired by LSF Cyclone 9934W

137

BASIN RED QUEEN 7375

Born: 3/8/2007 Reg: 1189825 100% AR 1A

BFCK CHEROKEE CNYN 4912

BASIN CHEROKEE 5856

BASIN INDIGO H680

BASIN HOBO 79E

BASIN RED QUEEN 3114

BASIN RED QUEEN 1838

Cow ID: 7375

MPPA: 96.8

	CED	BW	WW	YW	MILK	TM	ME	HPG	CEM	STAY	MARB	REA	FAT
EPD	8	-2.4	64	105	15	47	-3	15	3	15	0.57	0.39	0.03
%Rank	13%	24%	13%	8%	70%	23%	18%	3%	63%	6%	12%	5%	92%

Heifer calf due 5/14/2014 sired by RHRA Gold Rush 710T

139

BD3P DURHEIM 729

Born: 3/26/2007 Reg: 1476623 87.5% AR II

BFCK CHEROKEE CNYN 4912

LCC CHEYENNE B221L

HXC 701G

12.5% UK

GLACIER LOGAN 210

DURHEIM 983

DURHEIM 568E

Cow ID: 729

MPPA: 94.9

	CED	BW	WW	YW	MILK	TM	ME	HPG	CEM	STAY	MARB	REA	FAT
EPD	4	-1	56	87	21	49	-3	10	5	8	0.66	-0.01	0
%Rank	40%	47%	35%	36%	34%	26%	18%	38%	37%	71%	6%	59%	51%

Calf due 6/2/2014 sired by RHRA Gold Rush 710T

RED ANGUS BRED COWS

140

BD3P DURHEIM 437

Born: 3/25/2004 Reg: 1476536 75% AR III
25% UK

LMAN KING ROB 8621
GLACIER CHATEAU 744
GLACIER REBALA

DURHEIM 762
BUF CRK VAQUERO 2978
DURHEIM 33ZUSM

Cow ID: 402 MPPA: 95.1

	CED	BW	WW	YW	MILK	TM	ME	HPG	CEM	STAY	MARB	REA	FAT
EPD	3	-1.3	48	73	17	41	-1	10	7	7	0.17	0.12	-0.02
% Rank	50%	42%	64%	65%	61%	68%	30%	43%	17%	87%	90%	32%	12%

Calf due 6/25/2014 sired by RHRA Gold Rush 710T

142

BD3P DURHEIM 403

Born: 3/25/2004 Reg: 1476545 75% AR III
25% UK

LMAN KING ROB 8621
GLACIER CHATEAU 744
GLACIER REBALA

DURHEIM 662BD3P
RED CR PROOF 19A
DURHEIM 132AUSM

Cow ID: 403 MPPA: 95.7

	CED	BW	WW	YW	MILK	TM	ME	HPG	CEM	STAY	MARB	REA	FAT
EPD	4	-2.1	48	74	16	40	-1	10	7	7	0.22	0.23	-0.01
% Rank	40%	28%	65%	63%	65%	71%	29%	43%	17%	87%	82%	16%	26%

Calf due 6/8/2014 sired by RHRA Gold Rush 710T

144

BASIN ROSE 8403

Born: 3/23/2008 Reg: 1262319 100% AR 1A

ANDRAS ENERGIZER 2222
BASIN ENERGIZER 20R5
BASIN ROSE F521

DURHEIM 6464
RED BRYLOR NEW TREND 22
BASIN ROSE F521

Cow ID: 8403 MPPA: 96.7

	CED	BW	WW	YW	MILK	TM	ME	HPG	CEM	STAY	MARB	REA	FAT
EPD	7	-2	54	79	19	45	-4	11	5	13	0.55	0.09	-0.04
% Rank	17%	30%	44%	51%	49%	35%	16%	28%	37%	12%	14%	37%	2%

Calf due 6/19/2014 sired by LSF Cyclone 9934W

146

BIEBER SURPRISE 300T

Born: 2/23/2007 Reg: 1167364 100% AR 1A

BIEBER MAKE MIMI 7249
LCOC HIGH NOON A093R
SRN HI DEE 3021

DURHEIM 61K
BIEBER BOLERO 7716
BIEBER SUPRISE 8957
BIEBER SUPRISE 7356

Cow ID: 300T MPPA: 94.9

	CED	BW	WW	YW	MILK	TM	ME	HPG	CEM	STAY	MARB	REA	FAT
EPD	4	-0.7	57	96	16	45	27	7	2	10	0.53	-0.03	-0.05
% Rank	40%	53%	32%	19%	66%	48%	99%	91%	73%	45%	16%	64%	1%

Calf due 5/28/2014 sired by Bieber Rushmore Y106

141

BIEBER IDEAL 100Y

Born: 1/31/2011 Reg: 1436744 100% AR 1A

RED SSS OLY 554T
VGW OLY 903
VGW TM-DORA 0758

DURHEIM 61K
BIEBER IDEAL 193W
BIEBER IDEAL 10171

Cow ID: 100Y MPPA: 96

	CED	BW	WW	YW	MILK	TM	ME	HPG	CEM	STAY	MARB	REA	FAT
EPD	1	0	60	104	21	51	6	11	3	13	0.54	0.08	-0.01
% Rank	75%	70%	29%	14%	27%	17%	82%	25%	65%	18%	18%	52%	21%

Calf due 5/28/2014 sired by Bieber Real McCoy Y124

143

BD3P DURHEIM 437

Born: 3/25/2004 Reg: 1476537 75% AR III
25% UK

LMAN KING ROB 8621
GLACIER CHATEAU 744
GLACIER REBALA

DURHEIM 762
BUF CRK VAQUERO 2978
DURHEIM 33ZUSM

Cow ID: 437 MPPA: 95.1

	CED	BW	WW	YW	MILK	TM	ME	HPG	CEM	STAY	MARB	REA	FAT
EPD	3	-1.3	48	73	17	41	-1	10	7	7	0.17	0.12	-0.02
% Rank	50%	42%	64%	65%	61%	68%	30%	43%	17%	87%	90%	32%	12%

Calf due 6/10/2014 sired by RHRA Gold rush 710T

145

BD3P DURHEIM 503

Born: 4/2/2005 Reg: 1476591 96.9% AR II
3.1% UK

BFCCK CHEROKEE CNYN 4912
LCC CHEYENNE B221L
HXC 701G

DURHEIM 61K
5L NORSEMAN KING 2291
BD3P DURHEIM 26BD3P
DURHEIM 426

Cow ID: 503 MPPA: 94

	CED	BW	WW	YW	MILK	TM	ME	HPG	CEM	STAY	MARB	REA	FAT
EPD	4	-2.1	55	86	18	45	0	9	2	9	0.5	0.11	0.01
% Rank	40%	28%	41%	37%	55%	46%	31%	63%	73%	57%	20%	34%	69%

Heifer calf due 5/16/2014 sired by VGW Oly 903

147

BD3P DURHEIM 460

Born: 3/22/2004 Reg: 1476535 50% AR III
50% UK

LCHMN GOLD ROBBER 1909E
MJ GOLD ROBBER 449-21M
MJ MS CANYON 710-449

DURHEIM 61K
NON-REGISTERED SIRE
DURHEIM 61K
NON-REGISTERED DAM

Cow ID: 460 MPPA: 93.7

	CED	BW	WW	YW	MILK	TM	ME	HPG	CEM	STAY	MARB	REA	FAT
EPD	2	0.6	44	64	15	37	-5	12	4	7	0.17	0.07	-0.02
% Rank	60%	77%	76%	79%	74%	84%	12%	13%	50%	85%	90%	41%	12%

Calf due 5/29/2014 sired by RHRA Gold Rush 710T

Everyone is invited to dinner at Ron & Lois s after the sale. We will be serving Strip Loin cooked by our friend and partner Stu Campbell.

RED ANGUS BRED COWS

148

BD3P 116

Born: 3/26/2011 Reg: 1581860 50% AR III
 VGW KING OF THE WEST 50% UK
5L NORSEMAN KING 2291
 NORSEMAN 1312 PJM
 NOT ON FILE
649S BD3P
 NOT ON FILE

Cow ID: 116 MPPA: 94.8

	CED	BW	WW	YW	MILK	TM	ME	HPG	CEM	STAY	MARB	REA	FAT
EPD	5	0.3	53	80	17	44	-9	8	-3	6	0.33	0.54	-0.02
% Rank	34%	75%	58%	61%	59%	62%	6%	89%	99%	95%	63%	2%	11%

Calf due 6/13/2014 sired by RHRA Goldrush 710T

150

BIEBER KANNA 398X

Born: 6/23/2010 Reg: 1395086 100% AR 1A
 BASIN EXT 5233
BASIN EXT 8628
 BASIN DUCHESS 6033
 BIEBER VICTOR 10535
BIEBER KANNA 156U
 BIEBER KANNA 9462

Cow ID: 398X MPPA: 94.3

	CED	BW	WW	YW	MILK	TM	ME	HPG	CEM	STAY	MARB	REA	FAT
EPD	-1	1.7	74	116	19	56	14	10	4	16	0.44	0.23	0.01
% Rank	86%	90%	2%	3%	46%	3%	99%	44%	50%	2%	30%	16%	69%

Calf due 6/12/2014 sired by LSF Cyclone 9934W

152

BIEBER TESS 395X

Born: 6/21/2010 Reg: 1395164 100% AR 1A
 BASIN TREND SETTER 6074
BIEBER ROUGH RIDER 10712
 BIEBER ADELLE 8958
 BIEBER CHIEF NYACK 7819
BIEBER TESS 8843
 BIEBER TESS 7149

Cow ID: 395X MPPA: 93.4

	CED	BW	WW	YW	MILK	TM	ME	HPG	CEM	STAY	MARB	REA	FAT
EPD	6	-0.8	50	83	14	39	1	10	4	11	0.26	0.25	0.02
% Rank	23%	51%	58%	45%	80%	76%	40%	56%	50%	32%	74%	14%	85%

Calf due 5/30/2014 sired by Bieber Real McCoy Y124
 395X is a double muscling carrier.

154

BD3P 161

Born: 4/2/2011 Reg: 1581863 75% AR III
 VGW KING OF THE WEST 25% UK
5L NORSEMAN KING 2291
 NORSEMAN 1312 PJM
 BUFCRK COPPERTOP1628
DURHEIM 881H
 DURHEIM 241B USM

Cow ID: 161 MPPA: 92

	CED	BW	WW	YW	MILK	TM	ME	HPG	CEM	STAY	MARB	REA	FAT
EPD	4	0.8	45	71	19	41	-9	8	-3	6	0.33	0.22	-0.02
% Rank	44%	83%	80%	77%	46%	75%	5%	89%	99%	95%	63%	26%	11%

Bull calf due 5/20/2014 sired by Rouse Red Vision Z15

149

BIEBER DINA 363X

Born: 5/29/2010 Reg: 1395090 100% AR 1A
 BIEBER MAKE MIMI 7249
GMRA MAKE IT EASY 8226
 GMRA LAKOTA 625
 BASIN TREND SETTER 6074
BIEBER DINA 176U
 LCC DINA NA071

Cow ID: 363X MPPA: 95.1

	CED	BW	WW	YW	MILK	TM	ME	HPG	CEM	STAY	MARB	REA	FAT
EPD	4	-1	65	94	21	54	3	10	5	15	0.56	0.11	-0.01
% Rank	40%	47%	12%	21%	32%	2%	57%	40%	37%	3%	13%	34%	26%

Calf due 6/20/2014 sired by Bieber Roosevelt W384

151

143 BD3P

Born: 3/31/2011 Reg: 1535844 93.8% AR 1B
 MLK CRK CUB 722 6.2% UK
RED CROWFOOT OLE'S OSCAR
 RED CROWFOOT OMEGA 9179J
 5L NORSEMAN KING 2291
BD3P DURHEIM 925
 DURHEIM 815

Cow ID: 143 MPPA: 93.2

	CED	BW	WW	YW	MILK	TM	ME	HPG	CEM	STAY	MARB	REA	FAT
EPD	4	-2.2	50	81	19	44	-3	5	5	7	0.62	0.2	0.01
% Rank	44%	30%	66%	58%	41%	57%	21%	97%	35%	92%	10%	29%	62%

Bull calf due 5/15/2014 sired by Rouse Red Vision Z15

153

BIEBER TILLY 227X

Born: 3/31/2010 Reg: 1374789 100% AR 1A
 BIEBER MAKE MIMI 7249
LCOC HIGH NOON A093R
 SRN HI DEE 3021
 BIEBER ROMERO 9136
BIEBER TILLY 297S
 BIEBER TILLY 6462

Cow ID: 227X MPPA: 92.4

	CED	BW	WW	YW	MILK	TM	ME	HPG	CEM	STAY	MARB	REA	FAT
EPD	4	-0.3	61	95	11	41	11	7	-1	11	0.65	0.27	0
% Rank	40%	61%	20%	20%	90%	28%	96%	93%	91%	39%	7%	13%	51%

Bull calf due 5/12/2014 sired by Andras Fusion R236

155

BD3P DURHEIM 629

Born: 10/15/2006 Reg: 1476610 87.5% AR II
 LMAN KING ROB 8621 12.5% UK
GLACIER CHATEAU 744
 GLACIER REBALA
 LCHMN BULL DOZER 1048D
DURHEIM 952
 DURHEIM 717G

Cow ID: 629 MPPA: 87.1

	CED	BW	WW	YW	MILK	TM	ME	HPG	CEM	STAY	MARB	REA	FAT
EPD	1	-1	48	72	12	36	-2	10	6	7	0.24	0.09	-0.01
% Rank	71%	47%	66%	67%	85%	86%	23%	43%	26%	87%	78%	37%	26%

Calf due 6/6/2014 sired by Bieber Rushmore Y106

RED ANGUS BRED COWS

156

BD3P DURHEIM 2BD3P

Born: 4/1/2010

Reg: 1476797

87.5% AR II

MESSMER PACKER S008

12.5% UK

LSF HIGH YIELD 8088U

LSF COVER GIRL K1426 R5057

GLACIER CHATEAU 744

DURHEIM 26K

DURHEIM 304C

Cow ID: 002

MPPA: 98.4

	CED	BW	WW	YW	MILK	TM	ME	HPG	CEM	STAY	MARB	REA	FAT
EPD	4	-1	56	87	16	44	-7	13	3	11	0.51	0.08	-0.02
% Rank	40%	47%	37%	35%	65%	51%	8%	12%	63%	28%	18%	39%	12%

Calf due 6/13/2014 sired by RHRA Goldrush 710T

157

BIEBER ADELLE 305Y

Born: 3/22/2011

Reg: 1437024

100% AR 1A

CCF SEQUOYA 0361

HUST CHIEF SEQUOYA R336

LCC REBELLA NA123

BJR MAKE MY DAY 981

BIEBER ADELLE 7226

BIEBER ADELLE 6442

Cow ID: 305Y

MPPA:

	CED	BW	WW	YW	MILK	TM	ME	HPG	CEM	STAY	MARB	REA	FAT
EPD	9	-2.4	67	103	19	52	11	9	4	11	0.56	0.26	-0.02
% Rank	10%	27%	13%	15%	48%	15%	99%	79%	50%	51%	16%	21%	11%

Calf due 6/25/2014 sired by Bieber Rushmore Y106

COMMERCIAL FEMALES

This year Bieber Red Angus Ranch is again offering several groups of commercial bred heifers and cows from our customers. The details of each group are below. They will be sorted into uniform calving groups and sold in groups of 10. All these females have been on a good vaccination and nutrition program. Video will be available thru our website 10 days prior to the sale. They will be tagged with individual IDs and will sell in order of tag number. This information along with ultrasounded calving dates will be available on sale day. Each lot will contain approximately 50 head. We will announce sale order on sale day of these heifers.

Lot 160

Lot 161

100 Red Angus Cows coming 3 year old cows from Greg and Erica Kracht, Luverne, MN; The Kracht's Cows are ultrasounded to calve February 22 and sorted into uniform calving date groups. They are AI bred to Oly 903 cleaned up with easy calving Bieber Red Angus bulls, sired primary by Packer, Oly, and Outrider. The cows are solid red.

Lot 162

Lot 163

Lot 164

Lot 165

Lot 166

Lot 167

300 head of Red Angus heifer from Greg and Erica Kracht, Luverne, MN; These heifers are sorted from 1800 head originating from several reputable ranches including the HooDoo Ranch in WY. The Kracht's heifers are ultrasounded to calve February 22 and sorted into 3 week calving period thru April. They are AI bred to Oly 903, and cleaned up with easy calving Bieber Red Angus bulls, sired primary by Packer, Oly, and Outrider. Most of these heifers are solid red.

Lot 168

40 to 50 head of Red Angus heifers from Mark Gross, Bridgewater, SD. These are home raised heifers and AI bred to Oly 903 to start calving March 10th. Bieber Red Angus cleanup bull turned out for 60 days. These heifers are solid red heifers.

Lot 169

40 to 50 head of F-1 baldy Herford X Red Angus heifers from Gene and Doretta Raap, Bristol, SD. These heifers were purchased from Oberlitner Farms and have Topp, K&B, and Simon Hereford genetics. The heifers are ultrasounded to calve starting February 10 thru March 30th. They are AI bred to Bieber H Hughes W109 and cleaned up with Bieber Outrider Z196. These heifers are red baldy heifers.

THANK YOU
for your support!

The Rancher's Guide to 50K



Bull selection is one of the most significant decisions ranchers make in terms of influencing the overall profitability of their operations; therefore, Red Angus strives to deliver reliable genetic predictions to stakeholders to ensure producers are making the most informed decisions possible in pursuit of production goals.

For years, ranchers utilizing Red Angus EPDs (Expected Progeny Differences) in their selection decisions have enjoyed the built-in reliability and risk reduction provided through the breed's early adoption of Total Herd Reporting (THR) data. To further advance EPD accuracy and reliability, Red Angus can now incorporate 50K genomic data.

For generations, animal breeders have relied on phenotypic measurements to determine what the animal possesses at the gene level. Now, with the inclusion of 50K genomic data, we can actually measure the impact of identified gene effects before the weight or measurement is ever recorded.

Red Angus' new 50K test proves to be a game changer.

- **Ensure your yearling heifer bulls are “calving-ease specialists.”**
- **Confirm your cowherd-building bulls have optimal genes for maternal traits.**
- **Make certain your carcass bulls are superior grid producers.**

Information gained from 50K genomic data and Total Herd Reporting data provides Red Angus stakeholders' EPDs with unsurpassed reliability.



BULL MORTALITY *and* LOSS OF USE INSURANCE



Insurance Coverage

Underwritten By:

Aegis Security Insurance Company
PO Box 3153, Harrisburg, PA 17105-3153

A.M. Best Rating: A VI

Option 1: Bull Mortality and Loss of Use Coverage

- Values:** Bulls valued up to \$25,000, not to exceed purchase price.
- Term:** One Year Policy Term
- Premium:** 12% of the Purchase Price
Premium Fully Earned
\$150 Minimum Premium Per Animal
- Testing:** All bulls must be tested, certified and listed in the official catalog of a herd sale.

Full Mortality:

100% of the value of the bull in the event of death or life-threatening injury.

Loss of Use:

80% of the value of the bull, less salvage value, of in the event of Loss of Use from an accident, illness, or disease that can clearly be diagnosed or identified to have occurred on a specified date.

25% of the value of the bull in the event of Loss of Use from an accident, illness, or disease if there is a diagnosis consistent with an accident, illness, or disease but no real evidence that provides clear diagnosis or identification.

Option 2: Bull Mortality Coverage

- Values:** Bulls valued up to \$25,000, not to exceed purchase price.
- Term:** Renewable One-Year Policy Term for Bulls 6 Month - 7 Years of age.
- Premium:** 5.5% of the Purchase Price
Premium Fully Earned
\$150 Minimum Premium Per Animal
- Testing:** Veterinarian examination and signed statement of health required for all bulls for which coverage is requested.

Full Mortality:

100% of the value of the bull in the event of death or life-threatening injury.



Eric Payne

605-225-4270

605-290-9275 (cell)

PO Box 1540

Aberdeen, SD 57402

BIEBER RED ANGUS BULL DEVELOPMENT

At Bieber Red Angus, we have learned a lot in 47 years of producing the type of bulls customers come back for year after year. Stacking the right genetics to produce efficient and profitable cattle has always been the Bieber way, but the truth is that there is a lot more to it than mating the right cows to the right bulls.

Developing bulls is 1/3 skill, 1/3 science and 1/3 art. Feed too much and cattle get fat and will not hold up for our customers. Feed wrong and you lose out on a bull expressing his full genetic potential. Every year we have customers tell us how our bulls stand up better compared to bulls from other breeders. We are very proud of the longevity these bulls have under reasonable conditions.

Our development program is designed to accomplish three goals: 1) feed at a moderate rate of growth to the point of full genetic expression, 2) develop bulls in a management program we believe is similar to how our customers will manage their calves and 3) use feed-stuffs raised on our ranch that are similar to what we feel our customers will have access to.

The program starts them on a high roughage diet (44 Mcal) for the first 45 days to allow calves a low-stress introduction to bunk feeding and diet change and to establishing a pecking order. The performance targets for this receiving phase are expected to be 1.5 to 2 lbs. of average daily gain (ADG). We feel that the receiving phase is the most important part of our development program because it prepares the rumen flora to handle diets with increasing amounts of energy.

After the initial receiving phase, the goal of the program is to slowly increase diet energy to properly develop muscle density and marbling deposition while maintaining sound structural and physiological development. At this point, bulls are stepped up to a 48-Mcal diet for three weeks and then a 52-Mcal diet for three weeks with a performance target of 2.25 to 2.7 lbs ADG.

The final stage of the program is to bring bulls to full genetic expression and reach a working level of body condition on a 57-Mcal diet with performance target of 3.2 to 3.5 lbs. ADG—to bring the customer that high-performance, stylish bull that the Bieber brand is known for.

After the collection of carcass scan data, the bulls are moved back down to the 48-Mcal diet and kept in a “holding pattern” through the sale until delivery. When you look through the catalog you will see many bulls gaining between 3 and 4 pounds per day. These bulls are not underfed; yet when you walk through the pens on sale day these bulls are not fat either. With 47 years of experience, we have found that elusive balance that so many others seek to find. We can talk about genetics all day, but if the bulls are overfed they just won't stand up in the long run.

The truth is it just makes sense to buy 47 years of experience. If you have questions concerning our bull development program, contact Craig or our consulting nutritionist Eric Mousel of High Plains Ranch Management Services 605/690-4974.



COMING 2 YR. OLD BULLS

170 BIEBER ROOSEVELT Z409

Born: 6/1/2012 Reg: 1527007 100% AR 1A

BIEBER ROUGH RIDER 10712		Ratio	
BIEBER ROOSEVELT W384		ADG	3.2 99
BIEBER SHEBA 9602		WDA	3.18 100
LOOSLI NEW DEAL 503		AScr.	
BIEBER MISS ROSE 387W		Frame	5+
MPPA 100.7	BIEBER MISS ROSE 9023	CE	**
		Grw.Sc.	G5

	CED	BW	WW	YW	MILK	TM	ME	HPG	CEM	STAY	MARB	REA	FAT
EPD	6	0.9	64	97	22	54	0	14	2	12	0.57	0.03	0.07
% Rank	26%	85%	19%	25%	20%	8%	38%	3%	77%	35%	15%	64%	99%
Wts.		89	636	1149									
Ratio		105	102	100									

We should all get used to seeing a Roosevelt W384 son leading off the sale and it's going to happen more as other breeders start using him! We have heard from a lot of breeders how much they like the W384 calves and Z409 is a prime example why. Z409 is long, thick and wide with that really great look that his sire is known for. With Loosli New Deal 503 on the bottom side of his pedigree Z409 will produce the kind of females that will be in high demand for years to come.

172 BIEBER OLY Z340

Born: 4/19/2012 Reg: 1526917 100% AR 1A

RED SSS OLY 554T		Ratio	
VGW OLY 903		ADG	3.44 95
VGW TM-DORA 0758		WDA	3.47 101
BIEBER ROUGH RIDER 10712		AScr.	
BIEBER LASS 329X		Frame	6+
MPPA 103.7	BIEBER LASS 9480	CE	**
		Grw.Sc.	G6

	CED	BW	WW	YW	MILK	TM	ME	HPG	CEM	STAY	MARB	REA	FAT
EPD	1	-0.2	68	115	24	58	8	10	3	13	0.35	0.54	-0.08
% Rank	75%	67%	11%	5%	8%	2%	92%	49%	65%	25%	58%	3%	1%
Wts.		88	778	1329									
Ratio		108	115	106									

If you're looking to put a lot of muscle on a set of calves look no further! From the time Z340 was a few months old he has been the one that always caught your eye and he still is. Bieber Rough Rider 10712 gave us some really great daughters Z340's dam being one of them. Weather you sell at weaning or background, or are looking to produce some great replacement heifers take a long look at Z340.

174 BIEBER OLY Z466

Born: 5/2/2012 Reg: 1527100 100% AR 1A

RED SSS OLY 554T		Ratio	
VGW OLY 903		ADG	3.35 ET
VGW TM-DORA 0758		WDA	3.55 ET
RED BRYLOR NEW TREND 22		AScr.	
BASIN ROSE 21P0		Frame	6
MPPA 109.9	BASIN ROSE F521	CE	**
		Grw.Sc.	G6

	CED	BW	WW	YW	MILK	TM	ME	HPG	CEM	STAY	MARB	REA	FAT
EPD	1	-2.7	62	106	28	58	9	10	2	14	0.19	0.16	-0.04
% Rank	75%	22%	25%	12%	2%	2%	96%	50%	77%	12%	89%	37%	4%
Wts.		80	765	1301									
Ratio		ET	ET	ET									

Talk about cow power! We flushed Z466's dam who is a full sister to Basin Trend Setter 6074 with a 109.9 MPPA. All really good cattle have one thing in common they all had a great dam and Z466 has a really great dam. Bieber Oly Z466 will leave your program with a lot of really great cows.

171 BIEBER EXPECTATION Z471

Born: 5/4/2012 Reg: 1527098 100% AR 1A

LCHMN ENTERPRISE 1370H		Ratio	
LSF JBOB EXPECTATION 6034S		ADG	3.29 ET
LSF SWEETNESS J1358 P4085		WDA	3.55 ET
BASIN EXT H695		AScr.	
BASIN PRIMROSE 4167		Frame	6
MPPA 99.9	BASIN PRIMROSE 879L	CE	***
		Grw.Sc.	G5

	CED	BW	WW	YW	MILK	TM	ME	HPG	CEM	STAY	MARB	REA	FAT
EPD	6	-2	58	95	29	58	7	11	10	11	1.23	0.49	0.08
% Rank	26%	32%	36%	29%	1%	2%	88%	22%	3%	46%	1%	4%	99%
Wts.		80	778	1304									
Ratio		ET	ET	ET									

Z471 will catapult a program to the top for carcass merit. Not to mention he is low birth weight and will produce some great daughters. Z471's dam is a cow we flushed here at the ranch and sold last fall to Jordan Rhodes of Faulkton SD and is now in Jordan's donor pen.

173 BIEBER OLY Z351

Born: 5/2/2012 Reg: 1526925 100% AR 1A

RED SSS OLY 554T		Ratio	
VGW OLY 903		ADG	3.78 104
VGW TM-DORA 0758		WDA	3.49 101
MESSMER PACKER S008		AScr.	
BIEBER SUPRISE 376X		Frame	5+
MPPA 97.7	BIEBER SURPRISE 10341	CE	**
		Grw.Sc.	G6

	CED	BW	WW	YW	MILK	TM	ME	HPG	CEM	STAY	MARB	REA	FAT
EPD	1	-2.9	60	106	20	50	3	12	2	15	0.51	0.19	0.1
% Rank	75%	19%	32%	11%	32%	23%	59%	14%	77%	6%	23%	32%	99%
Wts.		87	684	1291									
Ratio		107	101	103									

Z351 is a great Oly 903 son he is long and thick and stands on all four corners!

175 BIEBER OLY Z372

Born: 5/11/2012 Reg: 1527027 100% AR 1A

RED SSS OLY 554T		Ratio	
VGW OLY 903		ADG	3.51 TW
VGW TM-DORA 0758		WDA	3.52 TW
BFCK CHEROKEE CNYN 4912		AScr.	
BIEBER NOLINAGE 10051		Frame	5+
MPPA 108.1	BIEBER NOLINAGE 6705	CE	***
		Grw.Sc.	G5

	CED	BW	WW	YW	MILK	TM	ME	HPG	CEM	STAY	MARB	REA	FAT
EPD	1	-2.6	64	100	25	57	8	10	-4	13	0.64	0.4	-0.03
% Rank	75%	23%	19%	20%	5%	3%	92%	50%	99%	23%	9%	9%	6%
Wts.		48	711	1272									
Ratio		TW	TW	TW									

It's not very often a cow can put twins in the top 10 bulls in a sale but Z372's dam got it done. Z372 and the next lot are twins. The dam to these bulls was in our flush program and for good reason, she is one of those never miss always brings a big calf home in the fall kind of cows.



COMING 2 YR. OLD BULLS

176

BIEBER OLY Z363

Born: 5/11/2012 Reg: 1526936 100% AR 1A

VGW OLY 903	RED SSS OLY 554T	Ratio	
	VGW TM-DORA 0758	ADG 3.3	TW
BIEBER NOLINAGE 10051 MPPA 108.1	BFCK CHEROKEE CNYN 4912	WDA 3.19	TW
	BIEBER NOLINAGE 6705	AScr.	
		Frame 5+	
		CE **	
		Grw.Sc. G5	

	CED	BW	WW	YW	MILK	TM	ME	HPG	CEM	STAY	MARB	REA	FAT
EPD	1	-3.5	59	96	24	53	8	10	-4	13	0.48	0.33	-0.03
% Rank	75%	13%	34%	27%	11%	11%	92%	50%	99%	23%	28%	14%	6%
Wts.		56	600	1129									
Ratio		TW	TW	TW									

See last lot 175 footnote. He is a full brother.

178 BIEBER EXPECTATION Z469

Born: 5/4/2012 Reg: 1527136 100% AR 1A

LSF JBOB EXPECTATION 6034S	LCHMN ENTERPRISE 1370H	Ratio	
	LSF SWEETNESS J1358 P4085	ADG 2.8	ET
BASIN PRIDE 2048 MPPA 101.9	BFCK CHEROKEE CNYN 4912	WDA 3.35	ET
	BASIN PRIDE 0880	AScr.	
		Frame 6	
		CE **	
		Grw.Sc. G5	

	CED	BW	WW	YW	MILK	TM	ME	HPG	CEM	STAY	MARB	REA	FAT
EPD	2	-3.3	61	91	26	56	0	11	3	13	1.26	0.42	0.01
% Rank	65%	15%	28%	38%	4%	4%	41%	28%	65%	26%	1%	8%	61%
Wts.		88	814	1264									
Ratio		ET	ET	ET									

Z469's dam was in our donor pen and sold to Jon Marshal of TX and is now in his flush program. Remember what we said about great dams this is one of them. We used LSF JBOB Expectation 6034S because he really pushed carcass in the right direction without leaving out any other important profit traits and he has done a great job.

180 BEIBER OLY Z455

Born: 4/23/2012 Reg: 1527082 100% AR 1A

VGW OLY 903	RED SSS OLY 554T	Ratio	
	VGW TM-DORA 0758	ADG 3.3	ET
BASIN ROSE 21P0 MPPA 109.9	RED BRYLOR NEW TREND 22	WDA 3.45	ET
	BASIN ROSE F521	AScr.	
		Frame 6	
		CE **	
		Grw.Sc. G6	

	CED	BW	WW	YW	MILK	TM	ME	HPG	CEM	STAY	MARB	REA	FAT
EPD	1	-0.8	68	119	25	59	9	10	2	14	0.38	0.03	0.02
% Rank	75%	55%	11%	3%	5%	2%	96%	50%	77%	12%	51%	64%	78%
Wts.		80	730	1259									
Ratio		ET	ET	ET									

Full sibling to lot 174



177

BIEBER OLY Z361

Born: 5/8/2012 Reg: 1526885 100% AR 1A

VGW OLY 903	RED SSS OLY 554T	Ratio	
	VGW TM-DORA 0758	ADG 3.94	108
BIEBER SUSIE 107X MPPA 98.9	LSF JBOB EXPECTATION 6034S	WDA 3.63	105
	BIEBER SUSIE 268U	AScr.	
		Frame 6	
		CE *	
		Grw.Sc. G6	

	CED	BW	WW	YW	MILK	TM	ME	HPG	CEM	STAY	MARB	REA	FAT
EPD	-2	-1.9	72	127	23	60	10	9	4	12	0.94	0.46	0.03
% Rank	94%	34%	5%	1%	12%	2%	98%	65%	50%	38%	1%	6%	87%
Wts.		98	685	1317									
Ratio		117	101	105									

These VGW Oly 903 sons are hard to get passed. By now we would usually have several sires represented but these 903 sons earned their spots. Z361 is another long stout made bull with that super disposition Oly 903 passes on to his offspring.

179 BIEBER NORTHERN Z411

Born: 6/2/2012 Reg: 1526943 100% AR 1A

RED SSS NORTHERN 625X	RED SSS NORTH 26U	Ratio	
	RED SSS INDIGO 799T	ADG 3.58	109
BIEBER ADELLE 10494 MPPA 102.3	BIEBER 4 POINT 0	WDA 3.63	112
	BIEBER ADELLE 8958	AScr.	
		Frame 5+	
		CE *	
		Grw.Sc. G6	

	CED	BW	WW	YW	MILK	TM	ME	HPG	CEM	STAY	MARB	REA	FAT
EPD	0	2.4	63	102	17	48	-7	10	0	13	-0.13	0.39	-0.09
% Rank	84%	97%	21%	17%	64%	33%	10%	54%	92%	25%	99%	10%	1%
Wts.		102	701	1274									
Ratio		126	114	112									

181 BIEBER EXPECTATION Z460

Born: 4/29/2012 Reg: 1527090 100% AR 1A

LSF JBOB EXPECTATION 6034S	LCHMN ENTERPRISE 1370H	Ratio	
	LSF SWEETNESS J1358 P4085	ADG 3.83	ET
BASIN OPAL 7385 MPPA 109.2	BASIN CHEROKEE 5856	WDA 3.93	ET
	BASIN OPAL 3898	AScr.	
		Frame 7	
		CE **	
		Grw.Sc. G6	

	CED	BW	WW	YW	MILK	TM	ME	HPG	CEM	STAY	MARB	REA	FAT
EPD	4	-1.2	71	108	28	63	5	12	5	13	0.74	0.47	0.01
% Rank	44%	47%	6%	10%	2%	1%	75%	20%	36%	21%	5%	6%	61%
Wts.		86	812	1425									
Ratio		ET	ET	ET									

Extra long is the best way to describe Z460. This is one of the longest bodied bulls you will find for sale this fall. His dam sold last fall to Terry Albrecht NE. We had this great cow in the flush pen and probably should have kept her there but we have some daughters coming up to replace her.

COMING 2 YR. OLD BULLS

182 BIEBER PACKER Z383

Born: 5/19/2012 Reg: 1526910 100% AR 1A

MESSMER PACKER S008
BIEBER MIGHTY PACKER X178
 BIEBER MIMI 112T

BIEBER BOONE 8000
BIEBER SUPRISE 299X
 MPPA 98.4 BIEBER SUPRISE 8957

Ratio	
ADG	3.6 99
WDA	3.37 98
AScr.	
Frame	6
CE	***
Grw. Sc.	G4

	CED	BW	WW	YW	MILK	TM	ME	HPG	CEM	STAY	MARB	REA	FAT
EPD	5	-2.9	53	88	22	49	6	11	3	10	0.42	0.04	0.01
% Rank	34%	19%	59%	44%	17%	31%	83%	29%	65%	63%	41%	62%	61%
Wts.		80	649	1226									
Ratio		98	96	97									

Z383's dam is a maternal sister to Bieber Maximus 9663 who was in the Select Sires line up for many years. Bieber Mighty Packer X178 is a Packer S008 son that jumped through all the hoops and was purchased by friend and cooperater Gene Rouse IA.

184 BIEBER OLY Z381

Born: 5/18/2012 Reg: 1526965 100% AR 1A

RED SSS OLY 554T
VGW OLY 903
 VGW TM-DORA 0758

BIEBER ROMERO 9136
BIEBER ROSE 237U
 MPPA 110.2 BIEBER ROSE 8342

Ratio	
ADG	4.39 133
WDA	4.05 125
AScr.	
Frame	6+
CE	*
Grw. Sc.	G6

	CED	BW	WW	YW	MILK	TM	ME	HPG	CEM	STAY	MARB	REA	FAT
EPD	-1	-0.9	70	130	24	59	6	10	1	11	0.41	0.18	-0.02
% Rank	89%	53%	8%	1%	10%	2%	82%	46%	86%	49%	43%	33%	11%
Wts.		92	704	1407									
Ratio		115	114	123									

This stout Oly son will sire a set of calves that will be tough on weigh bars on the scale at the sale barn! With a dam with a 110 MPPA Z381 will give his new owner a super set of replacement heifers as well.

186 BIEBER OLY Z346

Born: 4/30/2012 Reg: 1526923 100% AR 1A

RED SSS OLY 554T
VGW OLY 903
 VGW TM-DORA 0758

MESSMER PACKER S008
BIEBER ROSE 372X
 MPPA 99.2 BASIN ROSE 755P

Ratio	
ADG	4.15 114
WDA	3.65 106
AScr.	
Frame	6
CE	***
Grw. Sc.	G6

	CED	BW	WW	YW	MILK	TM	ME	HPG	CEM	STAY	MARB	REA	FAT
EPD	5	-5.8	60	111	23	53	-1	12	3	15	0.32	0.48	-0.02
% Rank	34%	2%	30%	7%	14%	11%	30%	12%	65%	8%	66%	6%	11%
Wts.		72	665	1330									
Ratio		90	98	106									

If you have a group of heifers to breed in the spring get in on this one! Messmer Packer S008 and VGW Oly 903 have been go to heifer bulls here at the ranch for quite a while for a reason. Z346 will give his new owner some extra sleep at calving.

183 BIEBER EXPECTATION Z468

Born: 5/3/2012 Reg: 1527102 100% AR 1A

LCHMN ENTERPRISE 1370H
LSF JBOB EXPECTATION 6034S
 LSF SWEETNESS J1358 P4085

BASIN EXT H695
BASIN PRIMROSE 4167
 MPPA 99.9 BASIN PRIMROSE 879L

Ratio	
ADG	3.38 ET
WDA	3.34 ET
AScr.	
Frame	6
CE	***
Grw. Sc.	G4

	CED	BW	WW	YW	MILK	TM	ME	HPG	CEM	STAY	MARB	REA	FAT
EPD	6	-3	54	88	31	58	7	11	10	11	1.19	0.29	0.11
% Rank	26%	18%	53%	44%	1%	3%	88%	22%	3%	46%	1%	18%	99%
Wts.		85	652	1193									
Ratio		ET	ET	ET									

Full sib to Lot 171

185 BIEBER HIGH NOON Z485

Born: 5/11/2012 Reg: 1527109 100% AR 1A

BIEBER MAKE MIMI 7249
LCOC HIGH NOON A093R
 SRN HI DEE 3021

BUF CRK VAQUERO 4572
BIEBER SUSIE 8886
 MPPA 105.3 BIEBER SUSIE 6876

Ratio	
ADG	3.41 ET
WDA	3.69 ET
AScr.	
Frame	6+
CE	**
Grw. Sc.	G4

	CED	BW	WW	YW	MILK	TM	ME	HPG	CEM	STAY	MARB	REA	FAT
EPD	5	-0.4	55	87	13	40	17	3	3	10	-0.08	0.75	-0.03
% Rank	34%	63%	51%	46%	87%	80%	99%	99%	65%	60%	99%	1%	6%
Wts.		85	813	1360									
Ratio		ET	ET	ET									

LCOC High Noon A093R was a mainstay around here for years and for many good reason. Including carcass data and his great disposition he passed on to his offspring. When you walk through the bulls on sale day you will be very impressed by the quiet nature of the High Noon sons. If you like cattle that are easy to handle and don't get worked up about anything take a close look at these sons. We had to move on so this will be the last chance to pick up a son.

187 BIEBER HIGH NOON Z391

Born: 5/22/2012 Reg: 1526968 100% AR 1A

BIEBER MAKE MIMI 7249
LCOC HIGH NOON A093R
 SRN HI DEE 3021

BASIN TREND SETTER 6074
BASIN ENCHANTRESS 24TI
 MPPA 99.5 BASIN ENCHANTRESS 1902

Ratio	
ADG	3.7 112
WDA	3.53 109
AScr.	
Frame	7
CE	***
Grw. Sc.	G5

	CED	BW	WW	YW	MILK	TM	ME	HPG	CEM	STAY	MARB	REA	FAT
EPD	13	-3.2	58	98	21	50	9	8	5	14	0.54	0.21	0
% Rank	2%	16%	38%	23%	26%	23%	95%	89%	36%	12%	19%	28%	42%
Wts.		60	649	1240									
Ratio		74	105	109									

Here is a bull that should be popular on sale day Basin Trend Setter on High Noon is one of those matings that just works. Z391 is a sure shot heifer bull with his sire's great disposition.



COMING 2 YR. OLD BULLS

188 BIEBER OUTRIDER Z386

Born: 5/20/2012 Reg: 1526964 100% AR 1A

BIEBER OUTRIDER W388		Ratio	
BASIN TREND SETTER 6074		ADG	4.05 TW
BIEBER ADELLE 8958		WDA	3.61 TW
LCOC HIGH NOON A093R		AScr.	
BIEBER DAPHINE 226U		Frame	6
MPPA 100 BIEBER DAPHINE 8419		CE	***
		Grw. Sc.	G6

	CED	BW	WW	YW	MILK	TM	ME	HPG	CEM	STAY	MARB	REA	FAT
EPD	6	-1.4	68	103	18	51	7	7	2	13	0.72	0.24	0.05
% Rank	26%	43%	11%	16%	56%	17%	90%	91%	77%	25%	6%	24%	97%
Wts.	78	583	1232										
Ratio		TW	TW	TW									

Z386 is a calving ease bull that will put some extra muscle on a set of calves.

190 ACC MISSION STATEMENT Z02

Born: 5/3/2012 Reg: 1504142 100% AR 1A

LJC MISSION STATEMENT P27		Ratio	
LJC LANCER 806		ADG	2.69 99
LJC HANNAH 106		WDA	3.25 105
BIEBER CHANCELLOR 10784		AScr.	6+
BIEBER TORYANNA 209W		Frame	*
MPPA 102.6 BIEBER TORYANNA 9607		CE	G6
		Grw. Sc.	

	CED	BW	WW	YW	MILK	TM	ME	HPG	CEM	STAY	MARB	REA	FAT
EPD	3	-1	61	104	21	52	6	15	0	11	0.58	0.67	0
% Rank	54%	51%	30%	14%	24%	16%	83%	2%	92%	43%	14%	1%	42%
Wts.	96	782	1213										
Ratio		104	108	105									

Z02 is the first of 3 bulls that come from Caleb Acciacca. Caleb has been buying some very good females from us and raising some bulls in Michigan. We were fortunate enough to have Caleb start working for us this year and he also signed on as a cooper and brought his bulls with. Z02 is a powerful made Mission Statement son that will add some growth and carcass to a calf crop.

192 BIEBER OUTRIDER Z388

Born: 5/21/2012 Reg: 1526963 100% AR 1A

BIEBER OUTRIDER W388		Ratio	
BASIN TREND SETTER 6074		ADG	3.19 97
BIEBER ADELLE 8958		WDA	3.22 100
BIEBER BOONE 8000		AScr.	5+
BIEBER SURPRISE 224T		Frame	***
MPPA 105.5 BIEBER SURPRISE 9673		CE	G4
		Grw. Sc.	

	CED	BW	WW	YW	MILK	TM	ME	HPG	CEM	STAY	MARB	REA	FAT
EPD	10	-4.7	57	83	25	54	12	9	7	11	0.79	0.1	0.08
% Rank	7%	6%	44%	56%	5%	9%	99%	63%	14%	48%	3%	49%	99%
Wts.	67	647	1158										
Ratio		83	105	101									

189 BIEBER OLY Z347

Born: 4/30/2012 Reg: 1526908 100% AR 1A

VGW OLY 903		Ratio	
RED SSS OLY 554T		ADG	4.09 113
VGW TM-DORA 0758		WDA	3.89 113
LSF JBOB EXPECTATION 6034S		AScr.	
BIEBER PRIMROSE 292X		Frame	6+
MPPA 111.4 BASIN PRIMROSE 4167		CE	***
		Grw. Sc.	G6

	CED	BW	WW	YW	MILK	TM	ME	HPG	CEM	STAY	MARB	REA	FAT
EPD	5	-5.6	66	120	29	62	9	11	6	13	0.77	0.4	0.05
% Rank	34%	3%	15%	2%	1%	1%	95%	34%	23%	27%	4%	9%	97%
Wts.	75	789	1444										
Ratio		92	117	115									

Exceptional EPD's, Exceptional ratios, and exceptional pedigree. His dam is in our donor pen being flushed and just weaned of a very impressive heifer. Z347's maternal granddam was in our donor pen and sold to Jordan Rhodes who also flushed her. We have already talked about how much we think of Oly 903. Wait why are we not keeping him for ourselves? Well the reason is because in 2011 we decided to not hold any bulls back and offer every bull for sale. Here is a real opportunity to get into some genetics that are way ahead of the curve!

191 BIEBER OLY Z366

Born: 5/13/2012 Reg: 1526947 100% AR 1A

VGW OLY 903		Ratio	
RED SSS OLY 554T		ADG	3.34 101
VGW TM-DORA 0758		WDA	3.34 103
OLC VERNICE ROB R135		AScr.	
BIEBER TANYA 115T		Frame	6
MPPA 108.4 OLC TANYA R192		CE	**
		Grw. Sc.	G6

	CED	BW	WW	YW	MILK	TM	ME	HPG	CEM	STAY	MARB	REA	FAT
EPD	-2	-2.7	57	104	30	59	12	10	3	11	0.25	0.06	0.01
% Rank	94%	22%	43%	14%	1%	2%	99%	45%	65%	50%	81%	57%	61%
Wts.	88	657	1191										
Ratio		109	107	104									

193 BIEBER EXT Z370

Born: 5/14/2012 Reg: 1526931 100% AR 1A

BASIN EXT W103		Ratio	
BASIN EXT 6359		ADG	3.35 102
BASIN LAURIE 0515		WDA	3.31 102
BASIN CHEROKEE 5856		AScr.	
BASIN ENCHANTRESS 8462		Frame	5
MPPA 97.6 BASIN ENCHANTRESS 4219		CE	**
		Grw. Sc.	G6

	CED	BW	WW	YW	MILK	TM	ME	HPG	CEM	STAY	MARB	REA	FAT
EPD	7	-0.4	63	109	16	48	1	12	6	16	0.19	0.57	0.02
% Rank	20%	63%	23%	9%	67%	38%	45%	16%	23%	3%	89%	2%	78%
Wts.	80	654	1191										
Ratio		100	106	104									

The EXT line of cattle are known for producing good feet and legs and the kind of females that are highly sought after. Z370 will also give you some extra punch in the growth department.



COMING 2 YR. OLD BULLS

194

BIEBER EXT Z401

Born: 5/29/2012 Reg: 1526888 100% AR 1A

BASIN EXT W103	BASIN EXT 6359		Ratio
	BASIN LAURIE 0515	ADG	3.74 100
		WDA	3.66 100
	BIEBER ROUGH RIDER 10712	AScr.	
BIEBER JOAN 120W		Frame	6
MPPA 100.3	BIEBER JOAN 133T	CE	*
		Grw.Sc.	G6

	CED	BW	WW	YW	MILK	TM	ME	HPG	CEM	STAY	MARB	REA	FAT
EPD	0	3.3	65	108	20	52	-1	12	5	13	0.27	0.38	0
% Rank	84%	99%	17%	10%	36%	12%	36%	16%	36%	24%	78%	10%	42%
Wts.		103	703	1303									
Ratio		120	100	100									

196

BIEBER OLY Z356

Born: 5/3/2012 Reg: 1526902 100% AR 1A

VGW OLY 903	RED SSS OLY 554T		Ratio
	VGW TM-DORA 0758	ADG	3.15 87
		WDA	3.01 87
	RDDA HUSTLER 19G	AScr.	
BIEBER MIMI 240X		Frame	5
MPPA 97.2	BIEBER MIMI 9566	CE	***
		Grw.Sc.	G4

	CED	BW	WW	YW	MILK	TM	ME	HPG	CEM	STAY	MARB	REA	FAT
EPD	6	-5.2	52	85	24	50	2	10	5	12	0.23	0.07	-0.02
% Rank	26%	4%	61%	51%	11%	26%	55%	58%	36%	35%	85%	55%	11%
Wts.		62	626	1131									
Ratio		78	93	90									

198

BIEBER WALLACE Z421

Born: 6/11/2012 Reg: 1527014 100% AR 1A

GP WALLACE 016	LJC MISSION STATEMENT P27		Ratio
	GP FAITH 803	ADG	3.4 101
		WDA	3.34 102
	BASIN TREND SETTER 6358	AScr.	
BASIN LAKOTA W025		Frame	6
MPPA 100.7	BASIN LAKOTA 4853 BR	CE	***
		Grw.Sc.	G5

	CED	BW	WW	YW	MILK	TM	ME	HPG	CEM	STAY	MARB	REA	FAT
EPD	6	-1.1	61	95	18	49	5	13	4	16	0.34	0.24	-0.01
% Rank	26%	49%	27%	28%	51%	30%	81%	8%	50%	3%	61%	24%	21%
Wts.		85	636	1181									
Ratio		99	107	104									

195

BIEBER ROOSEVELT Z412

Born: 6/2/2012 Reg: 1527003 100% AR 1A

BIEBER ROOSEVELT W384	BIEBER ROUGH RIDER 10712		Ratio
	BIEBER SHEBA 9602	ADG	3.35 103
		WDA	3.29 104
	BIEBER PRINCE CHARLES 10086	AScr.	
BIEBER SUSAN 328W		Frame	5+
MPPA 100.6	OLC SUSAN M173	CE	*
		Grw.Sc.	G5

	CED	BW	WW	YW	MILK	TM	ME	HPG	CEM	STAY	MARB	REA	FAT
EPD	2	2.4	64	101	24	57	0	12	5	10	0.84	0.21	0.04
% Rank	65%	97%	18%	18%	8%	4%	37%	20%	36%	63%	3%	28%	93%
Wts.		98	635	1172									
Ratio		115	102	102									

I know Roosevelt W384 won't blow you away on growth data, that said we have several daughters in production and we can tell you Roosevelt does things we do not have EPD's for. Roosevelt has flawless foot and leg structure and his daughters have great udders not to mention a great look and disposition. If your program needs a boost in any of these departments take a close look at these Roosevelt sons.

197

BIEBER OLY Z420

Born: 6/8/2012 Reg: 1526935 100% AR 1A

VGW OLY 903	RED SSS OLY 554T		Ratio
	VGW TM-DORA 0758	ADG	3.3 101
		WDA	3.36 104
	BIEBER CARCASSHAWK 8506	AScr.	
BIEBER ROSE 9764		Frame	6
MPPA 104.1	BIEBER ROSE 6907	CE	*
		Grw.Sc.	G5

	CED	BW	WW	YW	MILK	TM	ME	HPG	CEM	STAY	MARB	REA	FAT
EPD	-2	-2	53	90	25	52	7	12	-1	11	0.39	-0.18	0.02
% Rank	94%	32%	58%	40%	5%	16%	91%	19%	95%	50%	48%	95%	78%
Wts.		88	655	1184									
Ratio		109	109	105									

199

BIEBER PACKER Z474

Born: 5/5/2012 Reg: 1527099 100% AR 1A

MESSMER PACKER S008	MESSMER JOSHUA 019P		Ratio
	MESSMER MILLIE 124P	ADG	3.03 ET
		WDA	3.28 ET
	BIEBER MAKE MIMI 7249	AScr.	
BIEBER TILLY 311S		Frame	5
MPPA 104.9	BIEBER TILLY 7334	CE	**
		Grw.Sc.	G4

	CED	BW	WW	YW	MILK	TM	ME	HPG	CEM	STAY	MARB	REA	FAT
EPD	1	-1.9	57	85	16	44	-5	13	-3	16	0.06	0.77	-0.06
% Rank	75%	34%	41%	51%	72%	59%	14%	6%	99%	3%	97%	1%	2%
Wts.		80	718	1203									
Ratio		ET	ET	ET									

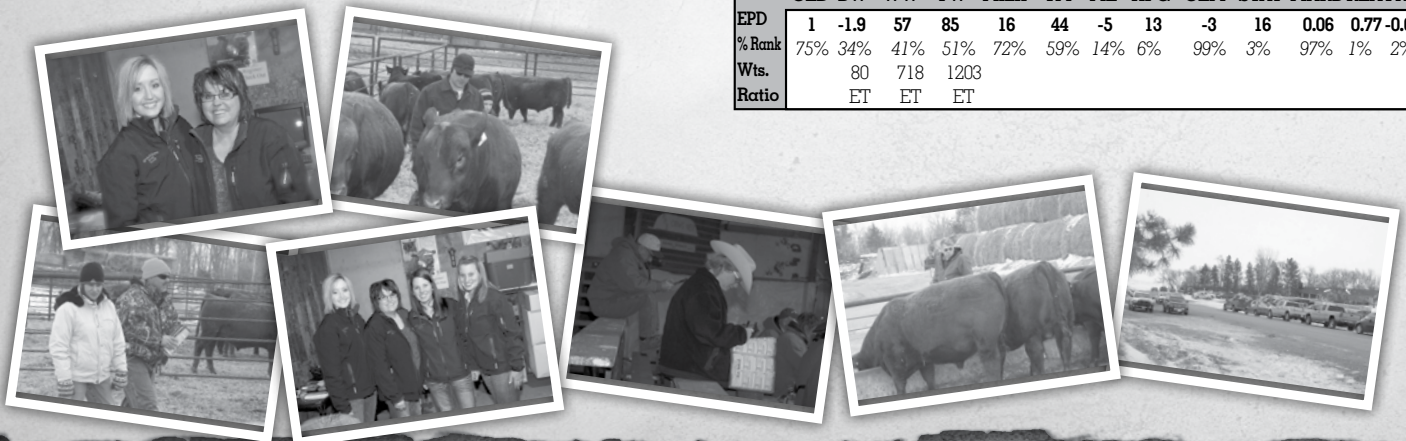

COMING 2 YR. OLD BULLS

200 BIEBER NORTHERN Z424

Born: 6/12/2012 Reg: 1526930 100% AR 1A

RED SSS NORTH 26U
RED SSS NORTHERN 625X
 RED SSS INDIGO 799T

BASIN CHEROKEE 4246
BASIN ROSE 7569
 MPPA 104.2 BASIN ROSE 5938 BR

		Ratio	
ADG	3.29	TW	
WDA	3.08	TW	
AScr.			
Frame	5		
CE	***		
Grw. Sc.	G5		

	CED	BW	WW	YW	MILK	TM	ME	HPG	CEM	STAY	MARB	REA	FAT
EPD	7	-3	49	77	29	54	-6	11	3	13	0.25	0.66	0.01
% Rank	25%	20%	65%	65%	1%	5%	10%	25%	60%	20%	75%	1%	60%
Wts.		84	497	1024									
Ratio		TW	TW	TW									

201 BIEBER CHAT Z408

Born: 6/1/2012 Reg: 1527038 62.5% AR 25% UK 25% SM III

GLACIER CHATEAU 744
CHAT 923W
 FEMALE 923J

WS BEEF MAKER R13
BD3P DURHEIM 67
 MPPA 99.7 DURHEIM 582BD3P

		Ratio	
ADG	3.17	106	
WDA	3.12	103	
AScr.			
Frame	5+		
CE	**		
Grw. Sc.	G3		

	CED	BW	WW	YW	MILK	TM	ME	HPG	CEM	STAY	MARB	REA	FAT
EPD	4	-0.8	51	70	25	50	-8	10	5	6	0.18	0.36	-0.05
% Rank	44%	55%	65%	80%	7%	22%	6%	47%	36%	98%	90%	12%	3%
Wts.		88	638	1132									
Ratio		106	97	101									

202 BIEBER JERICHO Z419

Born: 6/7/2012 Reg: 1526884 100% AR II

BECKTON JULIAN GG B571
MESSMER JERICHO W041
 MESSMER PANDORA M186

G A R RIGHT DIRECTION
BIEBER TILLY 106T
 MPPA 97.1 BIEBER TILLY 7334

		Ratio	
ADG	3.23	99	
WDA	3.06	94	
AScr.			
Frame	5+		
CE	***		
Grw. Sc.	G2		

	CED	BW	WW	YW	MILK	TM	ME	HPG	CEM	STAY	MARB	REA	FAT
EPD	11	-3	44	65	29	51	-6	13	6	14	0.38	0.53	-0.03
% Rank	4%	18%	83%	86%	1%	19%	11%	7%	23%	14%	51%	3%	6%
Wts.		67	528	1045									
Ratio		83	88	93									

Black

203 BIEBER NORTHERN Z392

Born: 5/23/2012 Reg: 1526985 100% AR 1A

RED SSS NORTH 26U
RED SSS NORTHERN 625X
 RED SSS INDIGO 799T

BASIN TREND SETTER 6074
BIEBER KRISTIN 290U
 MPPA 102 BIEBER KRISTIN 9161

		Ratio	
ADG	3.22	98	
WDA	3.22	100	
AScr.			
Frame	5+		
CE	***		
Grw. Sc.	G4		

	CED	BW	WW	YW	MILK	TM	ME	HPG	CEM	STAY	MARB	REA	FAT
EPD	7	-0.6	60	89	22	52	-6	9	3	13	0.16	0.37	-0.04
% Rank	20%	59%	33%	41%	17%	14%	12%	70%	65%	18%	92%	11%	4%
Wts.		75	645	1160									
Ratio		94	105	102									

204 BIEBER HIGH NOON Z480

Born: 5/7/2012 Reg: 1527108 100% AR 1A

BIEBER MAKE MIMI 7249
LCOC HIGH NOON A093R
 SRN HI DEE 3021

BASIN TREND SETTER 6074
BASIN BONNEBELL 7410
 MPPA 108 BASIN BONNEBELL 4225

		Ratio	
ADG	2.87	ET	
WDA	3.27	ET	
AScr.			
Frame	5+		
CE	**		
Grw. Sc.	G6		

	CED	BW	WW	YW	MILK	TM	ME	HPG	CEM	STAY	MARB	REA	FAT
EPD	7	0.7	62	101	22	53	13	7	5	15	0.55	0.28	0.03
% Rank	20%	83%	24%	19%	18%	10%	99%	92%	36%	6%	18%	19%	87%
Wts.		82	758	1217									
Ratio		ET	ET	ET									

205 ACC EPIC Z05

Born: 5/16/2012 Reg: 1504143 100% AR 1A

BECKTON EPIC U368 KM
BIEBER EPIC X195
 BIEBER TILLY 108S

LOOSLI NEW DEAL 503
BIEBER SUPRISE 287W
 MPPA 100 BIEBER SURPRISE 10216

		Ratio	
ADG	2.65	TW	
WDA	3.04	TW	
AScr.			
Frame	5		
CE	*		
Grw. Sc.	G6		

	CED	BW	WW	YW	MILK	TM	ME	HPG	CEM	STAY	MARB	REA	FAT
EPD	5	0.3	64	110	24	56	3	12	3	14	0.66	-0.02	0.03
% Rank	34%	76%	18%	8%	11%	5%	66%	12%	65%	13%	8%	74%	87%
Wts.		68	716	1141									
Ratio		TW	TW	TW									



COMING 2 YR. OLD BULLS

206 BIEBER ROOSEVELT Z395

Born: 5/24/2012 Reg: 1526951 100% AR 1A

BIEBER ROUGH RIDER 10712		Ratio	
BIEBER ROOSEVELT W384	ADG	2.94	89
BIEBER SHEBA 9602	WDA	3.09	96
LCOC HIGH NOON A093R		AScr.	
BIEBER ROBYN 142T	Frame	6	
MPPA 99.6	CE	***	
BIEBER ROBYN 10517	Grw. Sc.	G4	

	CED	BW	WW	YW	MILK	TM	ME	HPG	CEM	STAY	MARB	REA	FAT
EPD	7	-0.4	56	85	23	50	2	11	6	13	1.05	0.05	0.03
% Rank	20%	63%	48%	51%	16%	22%	57%	34%	23%	25%	1%	59%	87%
Wts.	80	649	1120										
Ratio	99	105	98										

208 BIEBER HIGH NOON Z476

Born: 5/6/2012 Reg: 1527107 100% AR 1A

BIEBER MAKE MIMI 7249		Ratio	
LCOC HIGH NOON A093R	ADG	3.35	ET
SRN HI DEE 3021	WDA	3.65	ET
BUF CRK VAQUERO 4572		AScr.	
BIEBER SUSIE 8886	Frame	6+	
MPPA 105.3	CE	*	
BIEBER SUSIE 6876	Grw. Sc.	G5	

	CED	BW	WW	YW	MILK	TM	ME	HPG	CEM	STAY	MARB	REA	FAT
EPD	5	1	58	90	13	42	17	3	3	10	-0.02	0.6	-0.03
% Rank	34%	87%	38%	41%	86%	71%	99%	99%	65%	60%	98%	2%	6%
Wts.	95	806	1344										
Ratio	ET	ET	ET										

Another super long bodied High Noon son that will give your program some big time growth.

210 BIEBER NORTHERN Z427

Born: 6/16/2012 Reg: 1526944 100% AR 1A

RED SSS NORTH 26U		Ratio	
RED SSS NORTHERN 625X	ADG	3.29	101
RED SSS INDIGO 799T	WDA	3.29	102
BFCK CHEROKEE CNYN 4912		AScr.	
BIEBER BLOXY 10511	Frame	6	
MPPA 105.2	CE	**	
LMAN BLOXY 9038	Grw. Sc.	G3	

	CED	BW	WW	YW	MILK	TM	ME	HPG	CEM	STAY	MARB	REA	FAT
EPD	2	-0.8	51	75	21	47	-9	10	-3	12	0.06	0.4	-0.08
% Rank	65%	55%	65%	72%	24%	43%	5%	55%	99%	35%	97%	9%	1%
Wts.	89	609	1136										
Ratio	110	101	101										



207 BIEBER CYCLONE Z456

Born: 4/27/2012 Reg: 1527083 100% AR 1A

HXC CONQUEST 4405P		Ratio	
LSF CYCLONE 9934W	ADG	3.16	ET
LSF GILDA S6107 U8084	WDA	3.41	ET
BASIN HOBO 79E		AScr.	
BASIN LASS 4001 BR	Frame	5+	
MPPA 103.9	CE	**	
SODAK LASS K0035	Grw. Sc.	G5	

	CED	BW	WW	YW	MILK	TM	ME	HPG	CEM	STAY	MARB	REA	FAT
EPD	4	-2.2	60	98	24	54	5	9	5	16	0.05	0.5	-0.01
% Rank	44%	29%	33%	23%	10%	9%	80%	71%	36%	4%	97%	4%	21%
Wts.	78	750	1256										
Ratio	ET	ET	ET										

Z456 is the first LSF Cyclone 9934W sons in the sale. Volume and capacity are things that this great sire will bring to the table. We have a pile of daughters that will calve this spring and we love the way they look. They are feminine with a big broody look and are super easy fleshing. Z456's dam is a calf raising machine that we had in our donor pen and sold to Kats Red Angus of Kansas last year.

209 BIEBER CYCLONE Z481

Born: 5/7/2012 Reg: 1527138 100% AR 1A

HXC CONQUEST 4405P		Ratio	
LSF CYCLONE 9934W	ADG	3.3	ET
LSF GILDA S6107 U8084	WDA	3.46	ET
BFCK CHEROKEE CNYN 4912		AScr.	
BASIN PRIMROSE 2043	Frame	6+	
MPPA 106.2	CE	**	
BASIN PRIMROSE 0854	Grw. Sc.	G6	

	CED	BW	WW	YW	MILK	TM	ME	HPG	CEM	STAY	MARB	REA	FAT
EPD	6	-3.4	72	113	31	67	5	9	3	13	0.42	0.56	-0.02
% Rank	26%	14%	6%	6%	1%	1%	81%	64%	65%	25%	41%	2%	11%
Wts.	89	731	1262										
Ratio	ET	ET	ET										

The future looks bright for the beef industry and cattle are going to be a great asset for years to come. That being said just like in the past a great set of mother cows will always return more than an average set of cows. Here is a bull that will help turn average into great! Z481's dam was in the Basin donor pen before we acquired their red herd then she was in our donor pen and is now in Jon Marshal's flush program. Investing in the best genetics you can will return more profit for years to come. Here is a real chance to do just that.

211 BIEBER EXT Z368

Born: 5/14/2012 Reg: 1527023 100% AR 1A

BASIN EXT 6359		Ratio	
BASIN EXT W103	ADG	3.36	102
BASIN LAURIE 0515	WDA	3.31	102
BASIN CHEROKEE 4240		AScr.	
BASIN LADYBIRD 6125	Frame	6	
MPPA 103.1	CE	*	
BASIN LADYBIRD 1935	Grw. Sc.	G6	

	CED	BW	WW	YW	MILK	TM	ME	HPG	CEM	STAY	MARB	REA	FAT
EPD	4	2.2	61	102	20	51	-3	11	2	16	0.13	0.42	-0.01
% Rank	44%	96%	28%	17%	35%	21%	22%	23%	77%	4%	94%	8%	21%
Wts.	85	629	1167										
Ratio	105	102	102										

COMING 2 YR. OLD BULLS

212 BIEBER ROOSEVELT Z385

Born: 5/20/2012 Reg: 1526933 100% AR 1A

BIEBER ROUGH RIDER 10712		Ratio	
BIEBER ROOSEVELT W384	ADG 3.17	96	
BIEBER SHEBA 9602	WDA 3.22	100	
	AScr.		
BROWN VACATION H7106	Frame 5		
BIEBER CHIC 9160	CE **		
MPPA 100.4	Grw.Sc. G3		
BIEBER CHIC 8403			

	CED	BW	WW	YW	MILK	TM	ME	HPG	CEM	STAY	MARB	REA	FAT
EPD	7	-0.9	50	72	21	46	-1	13	6	13	0.54	-0.04	0.02
% Rank	20%	53%	70%	76%	25%	48%	34%	10%	23%	26%	19%	78%	78%
Wts.		83	646	1155									
Ratio		102	105	101									

214 BIEBER EXPECTATION Z483

Born: 5/8/2012 Reg: 1527095 100% AR 1A

LCHMN ENTERPRISE 1370H		Ratio	
LSF JBOB EXPECTATION 60345	ADG 2.14	ET	
LSF SWEETNESS J1358 P4085	WDA 3.04	ET	
	AScr.		
BASIN CHEROKEE 5856	Frame 5		
BASIN OPAL 7385	CE **		
MPPA 109.2	Grw.Sc. G6		
BASIN OPAL 3898			

	CED	BW	WW	YW	MILK	TM	ME	HPG	CEM	STAY	MARB	REA	FAT
EPD	4	-1.8	68	106	26	60	5	12	5	13	0.92	0.18	0.01
% Rank	44%	36%	11%	12%	4%	1%	75%	20%	36%	21%	2%	33%	61%
Wts.		91	846	1188									
Ratio		ET	ET	ET									

216 BIEBER OLY Z470

Born: 5/4/2012 Reg: 1527103 100% AR 1A

RED SSS OLY 554T		Ratio	
VGW OLY 903	ADG 3.47	ET	
VGW TM-DORA 0758	WDA 3.84	ET	
	AScr.		
RED BRYLOR NEW TREND 22	Frame 6		
BASIN ROSE 21P0	CE *		
MPPA 109.9	Grw.Sc. G6		
BASIN ROSE F521			

	CED	BW	WW	YW	MILK	TM	ME	HPG	CEM	STAY	MARB	REA	FAT
EPD	1	0	70	121	27	62	9	10	2	14	0.32	0.14	-0.07
% Rank	75%	71%	8%	2%	3%	1%	96%	50%	77%	12%	66%	41%	2%
Wts.		124	855	1410									
Ratio		ET	ET	ET									

218 BIEBER OUTRIDER Z380

Born: 5/18/2012 Reg: 1527012 100% AR 1A

BASIN TREND SETTER 6074		Ratio	
BIEBER OUTRIDER W388	ADG 3	91	
BIEBER ADELLE 8958	WDA 2.96	92	
	AScr.		
OLC DAYMAKER P48	Frame 5		
OLC ST RENEE S235	CE ***		
MPPA 100.9	Grw.Sc. G3		
OLC ST RENEE N115			

	CED	BW	WW	YW	MILK	TM	ME	HPG	CEM	STAY	MARB	REA	FAT
EPD	5	-4.6	49	73	23	47	-2	9	6	12	0.86	0.29	0.04
% Rank	34%	6%	72%	76%	14%	40%	29%	72%	23%	33%	2%	18%	93%
Wts.		78	564	1043									
Ratio		96	92	91									

213 BIEBER HIGH NOON Z418

Born: 6/6/2012 Reg: 1526929 100% AR 1A

BIEBER MAKE MIMI 7249		Ratio	
LCOC HIGH NOON A093R	ADG 3.94	120	
SRN HI DEE 3021	WDA 3.62	112	
	AScr.		
BASIN SALUTE 5863	Frame 7		
BASIN FLOWER 7522	CE ***		
MPPA 100.2	Grw.Sc. G6		
BASIN FLOWER 5234			

	CED	BW	WW	YW	MILK	TM	ME	HPG	CEM	STAY	MARB	REA	FAT
EPD	7	-1.7	61	105	17	48	15	8	6	13	0.93	0.4	0
% Rank	20%	37%	28%	12%	60%	37%	99%	86%	23%	20%	1%	9%	42%
Wts.		86	579	1210									
Ratio		106	96	108									

215 BIEBER WALLACE Z394

Born: 5/24/2012 Reg: 1526975 100% AR 1A

LJC MISSION STATEMENT P27		Ratio	
GP WALLACE 016	ADG 2.95	91	
GP FAITH 803	WDA 3.06	96	
	AScr.		
BASIN FUTURE DIRECTION 7332	Frame 5		
BIEBER ROSE 267W	CE ***		
MPPA 104.9	Grw.Sc. G4		
BASIN ROSE 6405			

	CED	BW	WW	YW	MILK	TM	ME	HPG	CEM	STAY	MARB	REA	FAT
EPD	6	-4.3	56	86	29	57	2	14	2	15	0.48	0.48	0.09
% Rank	26%	8%	46%	48%	1%	4%	53%	4%	77%	9%	28%	6%	99%
Wts.		75	669	1141									
Ratio		89	107	100									

217 BIEBER JERICHO Z416

Born: 6/4/2012 Reg: 1526881 100% AR 1A

BECKTON JULIAN GG B571		Ratio	
MESSMER JERICHO W041	ADG 3.39	104	
MESSMER PANDORA M186	WDA 3.34	103	
	AScr.		
EXAR 263C	Frame 5		
BASIN ROSE 0T51	CE ***		
MPPA 102.9	Grw.Sc. G4		
BASIN ROSE F521			

	CED	BW	WW	YW	MILK	TM	ME	HPG	CEM	STAY	MARB	REA	FAT
EPD	9	-2.7	55	88	24	52	2	12	8	17	0.65	0.57	0.01
% Rank	10%	22%	49%	45%	9%	15%	52%	15%	8%	2%	9%	2%	61%
Wts.		85	619	1162									
Ratio		105	103	103									

219 BIEBER HIGH NOON Z463

Born: 4/30/2012 Reg: 1527093 100% AR 1A

BIEBER MAKE MIMI 7249		Ratio	
LCOC HIGH NOON A093R	ADG 3.66	ET	
SRN HI DEE 3021	WDA 3.55	ET	
	AScr.		
BUF CRK VAQUERO 4572	Frame 6		
BIEBER SUSIE 8886	CE **		
MPPA 105.3	Grw.Sc. G5		
BIEBER SUSIE 6876			

	CED	BW	WW	YW	MILK	TM	ME	HPG	CEM	STAY	MARB	REA	FAT
EPD	5	-0.2	57	90	14	43	17	3	3	10	0.08	0.47	0.02
% Rank	34%	67%	42%	39%	82%	69%	99%	99%	65%	60%	96%	6%	78%
Wts.		80	684	1271									
Ratio		ET	ET	ET									

COMING 2 YR. OLD BULLS

220 BIEBER CYCLONE Z461

Born: 4/30/2012 Reg: 1527091 100% AR 1A

HXC CONQUEST 4405P
LSF CYCLONE 9934W
 LSF GILDA S6107 U8084

BASIN HOBO 79E
BASIN LASS 4001 BR
 MPPA 103.9 SODAK LASS K0035

Ratio		
ADG	3.32	ET
WDA	3.53	ET
AScr.		
Frame	5+	
CE	**	
Grw.Sc.	G5	

	CED	BW	WW	YW	MILK	TM	ME	HPG	CEM	STAY	MARB	REA	FAT
EPD	4	-2.1	56	97	24	52	5	9	5	16	0.65	0.52	0
% Rank	44%	31%	46%	25%	10%	15%	80%	71%	36%	4%	9%	3%	42%
Wts.		71	766	1297									
Ratio		ET	ET	ET									

222 BIEBER CYCLONE Z472

Born: 5/4/2012 Reg: 1527118 100% AR 1A

HXC CONQUEST 4405P
LSF CYCLONE 9934W
 LSF GILDA S6107 U8084

BFCK CHEROKEE CNYN 4912
BASIN PRIMROSE 2043
 MPPA 106.2 BASIN PRIMROSE 0854

Ratio		
ADG	3.17	ET
WDA	3.33	ET
AScr.		
Frame	6	
CE	**	
Grw.Sc.	G5	

	CED	BW	WW	YW	MILK	TM	ME	HPG	CEM	STAY	MARB	REA	FAT
EPD	6	-4.4	63	97	28	60	5	9	3	13	0.72	0.3	-0.01
% Rank	26%	7%	21%	25%	2%	1%	81%	64%	65%	25%	6%	17%	21%
Wts.		88	704	1213									
Ratio		ET	ET	ET									

224 BIEBER CYCLONE Z459

Born: 4/27/2012 Reg: 1527137 100% AR 1A

HXC CONQUEST 4405P
LSF CYCLONE 9934W
 LSF GILDA S6107 U8084

BFCK CHEROKEE CNYN 4912
BASIN PRIMROSE 2043
 MPPA 106.2 BASIN PRIMROSE 0854

Ratio		
ADG	3	ET
WDA	3.13	ET
AScr.		
Frame	5+	
CE	***	
Grw.Sc.	G6	

	CED	BW	WW	YW	MILK	TM	ME	HPG	CEM	STAY	MARB	REA	FAT
EPD	6	-4.5	66	106	27	61	5	9	3	13	0.51	0.51	0.01
% Rank	26%	7%	13%	12%	2%	1%	81%	64%	65%	25%	23%	3%	61%
Wts.		74	663	1144									
Ratio		ET	ET	ET									

226 BIEBER HIGH NOON Z478

Born: 5/6/2012 Reg: 1527105 100% AR 1A

BIEBER MAKE MIMI 7249
LCOC HIGH NOON A093R
 SRN HI DEE 3021

BASIN CHEROKEE 4246
BASIN ROSE 7127
 MPPA 105.5 BASIN ROSE 1938

Ratio		
ADG	3.79	ET
WDA	3.71	ET
AScr.		
Frame	6+	
CE	**	
Grw.Sc.	G5	

	CED	BW	WW	YW	MILK	TM	ME	HPG	CEM	STAY	MARB	REA	FAT
EPD	7	-1.9	56	97	21	49	13	7	0	14	0.6	0.46	0.01
% Rank	20%	34%	46%	26%	29%	31%	99%	90%	92%	14%	12%	6%	61%
Wts.		87	717	1324									
Ratio		ET	ET	ET									

221 BIEBER JERICHO Z389

Born: 5/22/2012 Reg: 1526941 100% AR 1A

BECKTON JULIAN GG B571
MESSMER JERICHO W041
 MESSMER PANDORA M186

BIEBER SHILO 8252
BEIBER DATELINE 10320
 MPPA 110.2 C R R DATELINE 7270 L211

Ratio		
ADG	3.37	102
WDA	3.38	104
AScr.		
Frame	5	
CE	**	
Grw.Sc.	G5	

	CED	BW	WW	YW	MILK	TM	ME	HPG	CEM	STAY	MARB	REA	FAT
EPD	8	-2.2	56	89	28	56	3	11	6	14	0.13	-0.13	0.1
% Rank	15%	30%	40%	40%	1%	3%	65%	25%	20%	15%	90%	90%	99%
Wts.		85	656	1195									
Ratio		105	107	105									

223 BIEBER SEQUOYA Z462

Born: 4/30/2012 Reg: 1527092 100% AR 1A

CCF SEQUOYA 0361
HUST CHIEF SEQUOYA R336
 LCC REBELLA NA123

OLC CHATEAU K465
OLC RENEE S188
 MPPA 108.5 LMB ST RENEE 927

Ratio		
ADG	3.28	ET
WDA	3.56	ET
AScr.		
Frame	6+	
CE	**	
Grw.Sc.	G5	

	CED	BW	WW	YW	MILK	TM	ME	HPG	CEM	STAY	MARB	REA	FAT
EPD	5	-0.4	64	97	21	53	6	11	6	12	0.58	0.09	-0.03
% Rank	34%	63%	19%	25%	29%	12%	85%	24%	23%	38%	14%	51%	6%
Wts.		89	786	1310									
Ratio		ET	ET	ET									

225 BIEBER JERICHO Z382

Born: 5/19/2012 Reg: 1526907 100% AR 1A

BECKTON JULIAN GG B571
MESSMER JERICHO W041
 MESSMER PANDORA M186

BIEBER BUTTE T142
BIEBER MIMI 289W
 MPPA 103.3 BIEBER MIMI 9566

Ratio		
ADG	3.39	105
WDA	3.33	105
AScr.		
Frame	5+	
CE	**	
Grw.Sc.	G5	

	CED	BW	WW	YW	MILK	TM	ME	HPG	CEM	STAY	MARB	REA	FAT
EPD	4	-2	63	93	26	57	2	11	5	15	0.47	0.17	0.04
% Rank	44%	32%	21%	33%	5%	3%	51%	30%	36%	7%	30%	35%	93%
Wts.		91	667	1210									
Ratio		107	107	106									

227 BIEBER OLY Z362

Born: 5/11/2012 Reg: 1526904 100% AR 1A

RED SSS OLY 554T
VGW OLY 903
 VGW TM-DORA 0758

SCHULER SILVER BULLET 4604P
BIEBER ROSE 264S
 MPPA 99.4 BIEBER ROSE 9788

Ratio		
ADG	3.32	101
WDA	3.14	97
AScr.		
Frame	5+	
CE	***	
Grw.Sc.	G5	

	CED	BW	WW	YW	MILK	TM	ME	HPG	CEM	STAY	MARB	REA	FAT
EPD	7	-6.1	51	96	17	42	4	8	5	12	0.63	0.12	0.02
% Rank	20%	2%	66%	28%	60%	70%	69%	82%	36%	33%	10%	45%	78%
Wts.		64	568	1099									
Ratio		79	92	96									

COMING 2 YR. OLD BULLS

228

BIEBER EXT Z407

Born: 5/30/2012 Reg: 1526911 100% AR 1A

BASIN EXT 6359		Ratio	
BASIN EXT W103		ADG	3.5 108
	BASIN LAURIE 0515	WDA	3.13 99
	GMRA LARAMIE 5110	AScr.	
BIEBER TILLY 311W		Frame	5+
MPPA 92	BIEBER TILLY 314S	CE	*
		Grw. Sc.	G6

	CED	BW	WW	YW	MILK	TM	ME	HPG	CEM	STAY	MARB	REA	FAT
EPD	0	2.5	59	108	22	51	3	11	4	14	-0.02	0.1	-0.02
% Rank	84%	97%	35%	9%	20%	17%	65%	22%	50%	14%	98%	49%	11%
Wts.		95	498	1059									
Ratio		112	80	92									

230

BIEBER OLY Z403

Born: 5/29/2012 Reg: 1526959 100% AR 1A

RED SSS OLY 554T		Ratio	
VGW OLY 903		ADG	3.21 98
	VGW TM-DORA 0758	WDA	3.1 96
	BIEBER MAXIMUS 9663	AScr.	
BIEBER CHIEFTNESS 202T		Frame	5+
MPPA 94	BIEBER CHIEFTNESS 8661	CE	**
		Grw. Sc.	G4

	CED	BW	WW	YW	MILK	TM	ME	HPG	CEM	STAY	MARB	REA	FAT
EPD	1	-4.2	52	89	22	48	8	12	2	12	0.81	0.06	0.03
% Rank	75%	8%	63%	43%	17%	35%	95%	20%	77%	40%	3%	57%	87%
Wts.		89	556	1070									
Ratio		110	90	94									

232

BIEBER DURHEIM Z393

Born: 5/24/2012 Reg: 1527036 32.9% AR 57.4% UK 12.4% SM III

MULTIPLE SIRE RED ANGUS		Ratio	
		ADG	2.85 100
		WDA	3.04 100
	DURHEIM 316T	AScr.	
DURHEIM 981W		Frame	5+
MPPA 100	DURHEIM 612	CE	**
		Grw. Sc.	G2

	CED	BW	WW	YW	MILK	TM	ME	HPG	CEM	STAY	MARB	REA	FAT
EPD	5	-1.2	50	63	24	49	-15	10	3	4	-0.1	0.25	-0.1
% Rank	34%	47%	68%	88%	10%	30%	1%	50%	65%	99%	99%	23%	1%
Wts.		85	684	1114									
Ratio		100	100	100									

Scurred

234

BIEBER WALLACE Z406

Born: 5/29/2012 Reg: 1526999 100% AR 1A

LJC MISSION STATEMENT P27		Ratio	
GP WALLACE 016		ADG	3.3 100
	GP FAITH 803	WDA	3.35 104
	BASIN TREND SETTER 6074	AScr.	
BIEBER EUCLA 317U		Frame	5+
MPPA 103.6	BIEBER EUCLA 9467	CE	***
		Grw. Sc.	G6

	CED	BW	WW	YW	MILK	TM	ME	HPG	CEM	STAY	MARB	REA	FAT
EPD	4	-0.8	79	121	23	62	6	12	2	17	0.43	0.31	-0.01
% Rank	44%	55%	1%	2%	14%	1%	87%	19%	77%	2%	39%	16%	21%
Wts.		77	684	1213									
Ratio		96	111	106									

229

BIEBER WALLACE Z428

Born: 6/16/2012 Reg: 1526982 100% AR 1A

LJC MISSION STATEMENT P27		Ratio	
GP WALLACE 016		ADG	3.52 105
	GP FAITH 803	WDA	3.34 102
	BIEBER MAKIN HAY 9913	AScr.	
BIEBER TILLY 283W		Frame	5+
MPPA 100.4	BIEBER TILLY 292S	CE	*
		Grw. Sc.	G6

	CED	BW	WW	YW	MILK	TM	ME	HPG	CEM	STAY	MARB	REA	FAT
EPD	1	-1.3	70	110	22	57	8	12	2	15	0.64	0.74	0
% Rank	75%	44%	7%	7%	17%	3%	95%	16%	77%	7%	9%	1%	42%
Wts.		98	572	1137									
Ratio		115	96	100									

231

BIEBER HIGH NOON Z384

Born: 5/19/2012 Reg: 1527018 100% AR 1A

BIEBER MAKE MIMI 7249		Ratio	
LCOC HIGH NOON A093R		ADG	3.49 106
	SRN HI DEE 3021	WDA	3.46 107
	BASIN HOBO 3003	AScr.	
BASIN LANA 5317		Frame	5+
MPPA 104	BASIN LANA 3153	CE	**
		Grw. Sc.	G5

	CED	BW	WW	YW	MILK	TM	ME	HPG	CEM	STAY	MARB	REA	FAT
EPD	4	-1.9	56	92	23	51	1	9	0	16	0.8	0.53	0.02
% Rank	44%	34%	48%	36%	13%	19%	46%	63%	92%	3%	3%	3%	78%
Wts.		86	661	1219									
Ratio		106	107	107									

233

BIEBER HIGH NOON Z454

Born: 4/22/2012 Reg: 1527081 100% AR 1A

BIEBER MAKE MIMI 7249		Ratio	
LCOC HIGH NOON A093R		ADG	3.36 ET
	SRN HI DEE 3021	WDA	3.39 ET
	BASIN CHEROKEE 4246	AScr.	
BASIN ROSE 7127		Frame	6+
MPPA 105.5	BASIN ROSE 1938	CE	***
		Grw. Sc.	G6

	CED	BW	WW	YW	MILK	TM	ME	HPG	CEM	STAY	MARB	REA	FAT
EPD	7	-2.9	60	104	19	49	13	7	0	14	0.61	0.49	0.02
% Rank	20%	19%	32%	15%	42%	28%	99%	90%	92%	14%	12%	4%	78%
Wts.		72	688	1226									
Ratio		ET	ET	ET									

235

BIEBER EXPECTATION Z477

Born: 5/6/2012 Reg: 1527104 100% AR II

LCHMN ENTERPRISE 1370H		Ratio	
LSF JBOB EXPECTATION 6034S		ADG	2.99 ET
	LSF SWEETNESS J1358 P4085	WDA	3.13 ET
	C A FUTURE DIRECTION 5321	AScr.	
BASIN ROSE 710P		Frame	5+
MPPA 98.4	BASIN ROSE F521	CE	***
		Grw. Sc.	G6

	CED	BW	WW	YW	MILK	TM	ME	HPG	CEM	STAY	MARB	REA	FAT
EPD	8	-3.5	67	101	26	59	-3	13	8	7	1.76	0.3	0.04
% Rank	14%	13%	13%	18%	5%	2%	22%	8%	8%	91%	1%	17%	93%
Wts.		80	659	1137									
Ratio		ET	ET	ET									

Black

COMING 2 YR. OLD BULLS

236 BIEBER OLY Z404

Born: 5/29/2012 Reg: 1526974 100% AR 1A

RED SSS OLY 554T	Ratio
VGW OLY 903 VGW TM-DORA 0758	ADG 3.8 117
	WDA 3.51 111
BIEBER MAKIN HAY 9913	AScr.
BIEBER CASHMERE 261W	Frame 6+
MPPA 101.3 OLC CASHMERE S289	CE ***
	Grw.Sc. G6

	CED	BW	WW	YW	MILK	TM	ME	HPG	CEM	STAY	MARB	REA	FAT
EPD	5	-3.3	67	122	25	59	9	8	4	12	0.19	0.52	-0.03
% Rank	34%	15%	13%	2%	5%	2%	96%	80%	50%	35%	89%	3%	6%
Wts.	70	619	1228										
Ratio	83	99	107										

238 ACC EPIC Z07

Born: 5/21/2012 Reg: 1504146 100% AR 1A

BECKTON EPIC U368 KM	Ratio
BIEBER EPIC X195	ADG 2.69 99
	WDA 3.07 99
BIEBER TILLY 108S	AScr.
BASIN DATELINE 5955 BR	Frame 5+
BIEBER MONA 297W	CE **
MPPA 99.7 BASIN MONA 5330	Grw.Sc. G5

	CED	BW	WW	YW	MILK	TM	ME	HPG	CEM	STAY	MARB	REA	FAT
EPD	7	-1.8	53	90	30	56	-4	14	8	16	0.68	0.04	0.03
% Rank	20%	36%	59%	40%	1%	4%	18%	4%	8%	4%	7%	62%	87%
Wts.	90	722	1153										
Ratio	98	100	100										

240 BIEBER EXPECTATION Z467

Born: 5/2/2012 Reg: 1527101 100% AR II

LCHMN ENTERPRISE 1370H	Ratio
LSF JBOB EXPECTATION 6034S	ADG 2.77 ET
	WDA 2.9 ET
LSF SWEETNESS J1358 P4085	AScr.
C A FUTURE DIRECTION 5321	Frame 4+
BASIN ROSE 710P	CE ***
MPPA 98.4 BASIN ROSE F521	Grw.Sc. G3

	CED	BW	WW	YW	MILK	TM	ME	HPG	CEM	STAY	MARB	REA	FAT
EPD	8	-3.2	49	74	28	52	-3	13	8	7	1.71	0.2	0.03
% Rank	14%	16%	71%	74%	2%	14%	22%	8%	8%	91%	1%	30%	87%
Wts.	80	610	1053										
Ratio	ET	ET	ET										

Black

242 BIEBER CYCLONE Z457

Born: 4/27/2012 Reg: 1527088 100% AR 1A

HXC CONQUEST 4405P	Ratio
LSF CYCLONE 9934W	ADG 2.49 ET
	WDA 2.88 ET
LSF GILDA S6107 U8084	AScr.
BASIN EXT H695	Frame 5
BASIN DYNAMO 3016	CE ***
MPPA 102.9 BASIN DYNAMO 0881	Grw.Sc. G5

	CED	BW	WW	YW	MILK	TM	ME	HPG	CEM	STAY	MARB	REA	FAT
EPD	8	-5.3	54	90	25	52	1	9	8	14	0.7	-0.14	0.03
% Rank	14%	4%	53%	39%	7%	15%	47%	68%	8%	12%	6%	92%	87%
Wts.	78	676	1075										
Ratio	ET	ET	ET										

237 BIEBER OUTRIDER Z378

Born: 5/17/2012 Reg: 1526946 100% AR 1A

BASIN TREND SETTER 6074	Ratio
BIEBER OUTRIDER W388	ADG 3.74 114
	WDA 3.45 107
BIEBER ADELLE 8958	AScr.
NSF SANTANA J209	Frame 6
JRSF MISS RED 030S	CE ***
MPPA 100.8 JRSF MS POSITIVE RED	Grw.Sc. G4

	CED	BW	WW	YW	MILK	TM	ME	HPG	CEM	STAY	MARB	REA	FAT
EPD	9	-3.2	54	86	26	53	0	10	7	13	0.83	0.33	0.13
% Rank	10%	16%	55%	49%	4%	12%	39%	43%	14%	25%	3%	14%	99%
Wts.	75	585	1184										
Ratio	93	95	104										

239 BIEBER NORTHERN Z390

Born: 5/22/2012 Reg: 1526949 100% AR 1A

RED SSS NORTH 26U	Ratio
RED SSS NORTHERN 625X	ADG 3.17 96
	WDA 3.11 96
RED SSS INDIGO 799T	AScr.
BIEBER MAKIN HAY 9913	Frame 5
BIEBER DESIGNER 127T	CE ***
MPPA 101.2 BIEBER DESIGNER 6865	Grw.Sc. G3

	CED	BW	WW	YW	MILK	TM	ME	HPG	CEM	STAY	MARB	REA	FAT
EPD	6	-3.2	49	76	24	48	-11	10	1	12	0.27	-0.16	-0.01
% Rank	26%	16%	71%	70%	10%	33%	4%	59%	86%	30%	78%	94%	21%
Wts.	80	586	1093										
Ratio	99	95	96										

241 BIEBER OUTRIDER Z431

Born: 6/25/2012 Reg: 1526937 100% AR 1A

BASIN TREND SETTER 6074	Ratio
BIEBER OUTRIDER W388	ADG 3.35 102
	WDA 3.33 103
BIEBER ADELLE 8958	AScr.
LSF COMBINATION A301M	Frame 6
BIEBER REDCAP 10078	CE **
MPPA 102.4 BIEBER REDCAP 9418	Grw.Sc. G4

	CED	BW	WW	YW	MILK	TM	ME	HPG	CEM	STAY	MARB	REA	FAT
EPD	1	-1.1	53	80	15	41	11	11	4	11	0.65	0.19	0.03
% Rank	75%	49%	57%	62%	79%	77%	99%	27%	50%	41%	9%	32%	87%
Wts.	88	592	1128										
Ratio	109	99	100										

243 BIEBER ROOSEVELT Z371

Born: 5/14/2012 Reg: 1526983 100% AR 1A

BIEBER ROUGH RIDER 10712	Ratio
BIEBER ROOSEVELT W384	ADG 2.74 83
	WDA 2.85 88
BIEBER SHEBA 9602	AScr.
BIEBER MAKIN HAY 9913	Frame 5
BIEBER LINAGE 284U	CE ***
MPPA 101.3 BIEBER LINAGE 10429	Grw.Sc. G2

	CED	BW	WW	YW	MILK	TM	ME	HPG	CEM	STAY	MARB	REA	FAT
EPD	9	-1.5	46	69	20	43	2	10	4	11	0.33	-0.2	0.07
% Rank	10%	41%	79%	82%	32%	65%	57%	40%	50%	42%	64%	96%	99%
Wts.	77	608	1046										
Ratio	96	99	92										

COMING 2 YR. OLD BULLS

244 BIEBER EXPECTATION Z482

Born: 5/8/2012 Reg: 1527094 100% AR 1A

LCHMN ENTERPRISE 1370H
LSF JBOB EXPECTATION 6034S
LSF SWEETNESS J1358 P4085

BASIN TREND SETTER 6074
BASIN BONNEBELL 7410
MPPA 108 BASIN BONNEBELL 4225

Ratio		
ADG	3.03	ET
WDA	3.31	ET
AScr.		
Frame	5+	
CE	*	
Grw.Sc.	G6	

	CED	BW	WW	YW	MILK	TM	ME	HPG	CEM	STAY	MARB	REA	FAT
EPD	3	1.3	69	104	29	63	10	11	7	14	1.03	0.36	0.06
% Rank	54%	90%	8%	14%	1%	1%	98%	28%	14%	12%	1%	12%	98%
Wts.		95	730	1214									
Ratio		ET	ET	ET									

245 BIEBER NORTHERN Z410

Born: 6/1/2012 Reg: 1527022 100% AR 1A

RED SSS NORTH 26U
RED SSS NORTHERN 625X
RED SSS INDIGO 799T

BASIN CHEROKEE 4246
BASIN ENCHANTRESS 47S4
MPPA 100.7 BASIN ENCHANTRESS 4158 BR

Ratio		
ADG	2.63	80
WDA	2.77	86
AScr.		
Frame	5	
CE	***	
Grw.Sc.	G2	

	CED	BW	WW	YW	MILK	TM	ME	HPG	CEM	STAY	MARB	REA	FAT
EPD	7	-4.4	34	49	25	42	-4	11	2	13	0.15	0.02	-0.01
% Rank	20%	7%	97%	97%	7%	75%	19%	26%	77%	18%	93%	66%	21%
Wts.		76	572	992									
Ratio		94	93	87									

246 BIEBER CHAT Z415

Born: 6/2/2012 Reg: 1527040 90.2% AR 9.8% UK1B

GLACIER CHATEAU 744
CHAT 923W
FEMALE 923J

SIXE MR BANDO 759
BD3P DURHEIM 54
MPPA 101.7

Ratio		
ADG	2.8	94
WDA	2.93	97
AScr.		
Frame	5	
CE	***	
Grw.Sc.	G3	

	CED	BW	WW	YW	MILK	TM	ME	HPG	CEM	STAY	MARB	REA	FAT
EPD	4	-2.1	50	77	30	55	-5	10	6	7	0.78	0.07	0.01
% Rank	44%	31%	67%	69%	1%	6%	15%	55%	23%	91%	4%	55%	61%
Wts.		79	672	1108									
Ratio		95	103	99									

THANK YOU

for your support!

A pessimist sees difficulty in every opportunity; an optimist sees the opportunity in every difficulty.
Winston Churchill (1874-1965)



The most important thing in communication is to hear what isn't being said. Peter Drucker

Bull Selection Simplified.

Building a cow herd?

- Combine low-expense traits (ME EPD) with acceptable revenue traits to breed efficiency into the cow herd.
- Improve fertility with selection pressure on HPG EPDs.
- Sleep through the night by selecting high-CEM EPDs.
- Improve longevity and lower replacement rates by selecting higher-than-average STAY EPDs.

Breeding virgin heifers?

- Select for CED EPD as the most meaningful predictor of calving ease. Red Angus' CED combines birthweight and other factors affecting calving-ease scores.

Selling calves or yearlings?

- Heavier payweights may be achieved by selecting higher WW EPDs, but...make sure heavier is what you want. Heavier weaning weights mean heavier payweights for calf feds. However, for those who background their calves, too much weaning weight could translate into yearlings that are too heavy when they enter the feed yard, and finish too heavy. **Overshooting performance goals can be just as detrimental as falling short.**
- Enhance your reputation - improve traits that impact feeder profits, such as carcass traits and post-weaning gain (YW).

Retaining Ownership?

- Docile and fast starting, Red Angus are easy to start on feed and keep on feed.
- Balance YW EPD of potential bulls with the existing cow herd to pinpoint needed improvement for post-weaning gains.
- Increase payweight with selection for improved CW EPD.

Selling on a Grid?

- Fine-tune marbling (MARB), rib eye area (REA), and back fat (FAT) EPDs to target value-based grids.
- Target YG 1 & 2 premiums and avoid YG 4 discounts by applying selection pressure on YG EPD.
- Optimize carcass weights to increase payweights while avoiding discounts for heavy weight carcasses.
- Balance Carcass EPDs against existing cow herd genetics:
 - Cowherds of higher continental influence may require additional selection pressure on marbling EPD to improve quality grade.
 - High-percentage British cowherds typically benefit from selection pressure to reduce YG and increase CW.

Ranch Tested. Rancher Trusted.

Red Angus

(940) 387-3502 • RedAngus.org

Contact the Red Angus Association of America if you have further questions about how you can reach your breeding goals with Red Angus EPDs.



REFERENCE SIREs

LSF TAKEOVER 9943W

Born: 12/27/2009 Reg: 1368803 100% Red Angus 1A

BECKTON JULIAN GG B571

HXC CONQUEST 4405P

HXC ELLIE MAY MA638

MESSMER PACKER S008

LSF WIDELOAD R5014 U8061

LSF WIDELOAD N3195 R5014

	CED	BW	WW	YW	MILK	TM	ME	HPG	CEM	STAY	MARB	REA	FAT
EPD	8	-3.6	68	107	13	47	3	7	6	16	1.2	0.71	0.06
ACC	33	59	49	52	29		53	10	25	7	36	30	41
%Rank	17%	14%	12%	13%	85%	44%	58%	89%	29%	2%	1%	98%	



Takeover 9943W sold in Ludvigson's 2011 offering, and his kind and data impressed us. His first sons sold last spring and really turned some heads. His carcass puts him in pretty exclusive company with both Marbling and REA in the top 1% of the breed. Our thoughts are that Conquest x Packer is one of those synergistic matings that really produces progeny that are prepotent and offer lots of potential for profit.

BIEBER ROOSEVELT W384

Born: 3/1/2009 Reg: 1311829 100% Red Angus 1A

BASIN TREND SETTER 6074

BIEBER ROUGH RIDER 10712

BIEBER ADELLE 8958

C A FUTURE DIRECTION 5321

BIEBER SHEBA 9602

BIEBER SHEBA 5537

	CED	BW	WW	YW	MILK	TM	ME	HPG	CEM	STAY	MARB	REA	FAT
EPD	8	1.4	57	86	23	51	-7	13	6	8	0.78	0.23	0.06
ACC	38	74	67	70	32		65	9	27	5	42	36	45
%Rank	22%	86%	43%	50%	27%	24%	12%	13%	33%	71%	7%	30%	96%



Roosevelt really shook things up with a great group of sons in 2012. He sired the high selling and 3rd high selling bull in the March 2012 sale. Roosevelt exhibits great depth of flank with lots of style and a great disposition. We really like the way his daughters look. They weaned off looking great and calves to prove it. His HPG in the top 9% and ME in the top 12% of the breed give him a great shoot at becoming a great maternal sire. Don't miss his marbling in the top 10% as well. Roosevelt will offer your program some style and marbling genetics. Semen is available at Bieber Red Angus Ranch.

BIEBER ROLLIN DEEP Y118

Born: 2/10/2011 Reg: 1436844 100% Red Angus 1A

BIEBER ROUGH RIDER 10712

BIEBER ROOSEVELT W384

BIEBER SHEBA 9602

BIEBER BOONE 8000

BIEBER TILLY 399W

BIEBER TILLY 303S

	CED	BW	WW	YW	MILK	TM	ME	HPG	CEM	STAY	MARB	REA	FAT
EPD	5	0.6	69	110	25	60	2	11	4	8	0.64	0.55	0.04
ACC	25	42	36	37	22		3	0	18	0	32	26	36
%Rank	34%	81%	10%	10%	9%	2%	49%	28%	52%	79%	11%	3%	92%



Rollin Deep Y118 was 2012's high selling bull. We sampled this young sire and have been pleased with what we see in the calves. Everyone has been excited to see his progeny and they are not going to disappoint. Looking at his data, it is pretty hard to find sires that will put as many traits in the top 10% of the breed as Rollin Deep does. His phenotype is exactly his namesake: deep and easy moving. We expect that this sire will do great things. His service sells in this offering.

REFERENCE SIRES

BIEBER RUSHMORE Y106

Born: 2/5/2011 Reg: 1436962 100% Red Angus 1A

BIEBER ROUGH RIDER 10712

BIEBER ROOSEVELT W384

BIEBER SHEBA 9602

BASIN EXT 6359

BASIN SAM W169

BASIN SAM 701R

	CED	BW	WW	YW	MILK	TM	ME	HPG	CEM	STAY	MARB	REA	FAT
EPD	9	0.7	65	107	22	54	-1	13	9	11	0.56	0.19	0.09
ACC	17	42	36	38	24		3	0	15	0	31	25	35
% Rank	10%	83%	16%	11%	21%	8%	31%	9%	4%	48%	17%	32%	99%



Rushmore is a Roosevelt son that we think fit the bill for calving ease and a whole range of traits that are in a very acceptable range. We used Rushmore both AI and naturally in 2013. We think that he will be a sire to watch going forward.

BIEBER REAL MCCOY Y124

Born: 2/15/2011 Reg: 1436794 100% Red Angus 1A

BASIN HOBO 0545

BIEBER H HUGHES W109

BASIN ROSE 06T0

LCOC HIGH NOON A093R

BIEBER TORYANNA 263W

BIEBER TORYANNA 309S

	CED	BW	WW	YW	MILK	TM	ME	HPG	CEM	STAY	MARB	REA	FAT
EPD	12	-2.5	81	129	17	57	-2	10	4	15	0.42	0.68	0.03
ACC	27	44	36	38	24		3	0	20	0	31	25	35
% Rank	4%	26%	2%	2%	65%	4%	27%	45%	52%	7%	40%	1%	86%



Real McCoy Y124 came to the top of a lot of searches in the last few years. Real McCoy put together a whole range of traits that we think will be right where you need to be if you are interested in profit. Y124 gained at the top of test. We sampled Real McCoy Y124 heavily in 2012 and 2013 and are excited about the calves we recently weaned. He has recently been leased to Accelerated Genetics and will be available in there line up in 2014.

BIEBER HARD DRIVE Y120

Born: 2/11/2011 Reg: 1436718 100% Red Angus 1A

CCF GOLD BAR 0251

LACY GOLD BAR 8123

LACY MS CHEROKEE 557P

LJC MISSION STATEMENT P27

BIEBER LAURA 158W

BASIN LAURA 530I

	CED	BW	WW	YW	MILK	TM	ME	HPG	CEM	STAY	MARB	REA	FAT
EPD	7	-2.6	59	103	23	53	6	13	3	12	0.78	0.81	-0.02
ACC	26	42	36	37	22		17	0	18	0	31	25	35
% Rank	21%	25%	36%	17%	17%	15%	77%	7%	64%	29%	5%	1%	10%



Hard Drive Y120 sold to Select Sires in 2013. When you study Hard Drive's data you are pretty hard pressed to find a sire that will post as many traits in as high of percent rank as he does. We see Hard Drive going lower on BW so expect his progeny to be in high demand next spring. Hard Drive's service sells in this offering.

REFERENCE SIRES

RHRA GOLD RUSH 402 17T

Born: 3/7/2007 Reg: 1174416 100% Red Angus 1A

LCHMN GOLD ROBBER 1909E

CCF GOLD BAR 0251

GMRA PRINCESS 720

LCC CHEYENNE B221L

RHRA MATTIE CHEY 019 402P

RHRA ROB 734 019

	CED	BW	WW	YW	MILK	TM	ME	HPG	CEM	STAY	MARB	REA	FAT
EPD	3	-1.2	59	105	27	56	1	11	3	10	0.52	0.51	0.05
ACC	71	76	75	75	69		65	8	69	11	38	32	43
% Rank	56%	52%	38%	21%	12%	10%	47%	42%	63%	47%	28%	8%	93%



We took a look at Goldrush when he sold as a yearling and liked him, but thought he might be a little small. Boy, were we wrong. Gold Rush is impressive, and when we had the opportunity to buy walking rights last December when we took it. He is going to put some growth with muscle into cattle and do it in a pretty moderate package. We also really like the udders we have seen out of Gold-rush. Goldrush's semen is available thru Accelerated Genetics.

BASIN EXT 8628

Born: 1/31/2008 Reg: 1236843 100% Red Angus II

BASIN EXT 1925

BASIN EXT 5233

BASIN PRIMROSE 2043

BASIN PAYWEIGHT M205

BASIN DUCHESS 6033

BASIN DUCHESS 0787

	CED	BW	WW	YW	MILK	TM	ME	HPG	CEM	STAY	MARB	REA	FAT
EPD	-1	0.8	81	135	23	64	13	14	7	14	0.57	0.46	0.05
ACC	65	76	74	75	62		66	10	62	6	54	49	52
% Rank	83%	80%	4%	2%	23%	2%	97%	11%	24%	8%	22%	11%	93%



EXT has an impressive set of data. His WW and YW put him in the top 4% and 2% of the breed respectively, and his carcass data puts him in the top 22% for marbling and top 11% for REA. We sold him to good customer Steve and Amy Bieber and they used him for a couple of years. We had it in the back of our mind that he would work great on the cows we purchased from the Durheims. EXT has a great disposition and is passing this trait onto his progeny. The EXT line is known for great udders, lots of longevity and good feet. Many people ask us why we use Angus genetics, and we feel that excellence comes from constantly striving to improve the genetic base. This line of cattle will do that for any producer!

GMRA PEACEMAKER 1216

Born: 1/13/2011 Reg: 1428993 100% Red Angus 1A

VGW JUSTICE 614

FRITZ JUSTICE 8013

FRITZ CHRIS 6047

LJC MISSION STATEMENT P27

GMRA THELMA 930

GMRA THELMA 319

	CED	BW	WW	YW	MILK	TM	ME	HPG	CEM	STAY	MARB	REA	FAT
EPD	6	-0.8	86	136	15	58	7	10	5	13	0.51	0.55	0.03
ACC	17	32	28	30	19		17	0	15	0	14	15	28
% Rank	40%	60%	2%	2%	65%	2%	75%	45%	50%	15%	35%	4%	80%

Don Trimmer from Accelerated Genetics turned us on to this bull, and we tied in and bought him together. Peacemaker has just weaned his first set of calves and they weaned off at a 94 BW ratio average. We really like how this bull matured with very moderate mature size. We didn't have many bull calves in the spring group but the heifer calves look really good. We like what we saw this spring and made an effort to sample him much more extensively.

LSF RAB EXCLUSIVE 2793Z

Born: 2/26/2012 Reg: 1551325 100% Red Angus 1A

BECKTON NEBULA P P707

BROWN PARAMOUNT X7879

BROWN MS DESTINATION T7664

LJC MISSION STATEMENT P27

BROWN MS MISSION STMT W7525

BROWN MS CHEYENNE S7611

	CED	BW	WW	YW	MILK	TM	ME	HPG	CEM	STAY	MARB	REA	FAT
EPD	9	-4.5	72	119	18	54	5	13	7	17	1.12	0.18	0.04
ACC	27	29	23	22	17		1	0	27	0	27	24	33
% Rank	10%	7%	5%	3%	56%	9%	78%	8%	14%	1%	33%	93%	

Exclusive will need to be noted as the buy of the year. We partnered up with Select Sires to buy Exclusive in the Ludvigson Sale this past spring where there were only 2 Paramount sons. The first brought \$70,000 and we picked up Exclusive for \$7500. Exclusive's dam sold for \$32,000 at Brown's dispersal in October and a full brother sold for \$24,000 to Crossiant Red Angus, CO so we feel like we may have landed the best deal. We have never let big money or marketing drive our breeding program but it usually confirms a good decision.

REFERENCE SIREs

VGW OLY 903

Born: 1/27/2009 Reg: 1322060 100% Red Angus 1A

RED CROWFOOT OLE'S OSCAR
RED SSS OLY 554T
 RED SSS GOLD EDGE 77R

VGW TRADEMARK 4101
VGW TM-DORA 0758
 VGW PT-DORY 0361

	CED	BW	WW	YW	MILK	TM	ME	HPG	CEM	STAY	MARB	REA	FAT
EPD	3	-7	52	105	26	52	5	10	3	13	0.38	0.23	-0.01
ACC	45	76	69	72	30	66	18	25	1	38	31	43	
% Rank	56%	4%	58%	21%	14%	21%	70%	50%	63%	18%	51%	30%	23%

Oly is a leader in several traits. Oly's BW EPD makes him an exceptional heifer bull. His growth really turns the curve upward. His maternal traits, along with his first daughters, indicate that he has a pretty good shot at being excellent a female producer. His Marbling and REA put him in a very desirable area. We find it hard to say enough about this bull. He is easy fleshing and has a great disposition. Semen is available at Bieber Red Angus Ranch.

LSF CYCLONE 9934W

Born: 12/29/2009 Reg: 1368810 100% Red Angus 1A

BECKTON JULIAN GG B571
HXC CONQUEST 4405P
 HXC ELLIE MAY MA638

FEDES BIG SKY R9
LSF GILDA S6107
 LSF GILDA D1017 S6107

	CED	BW	WW	YW	MILK	TM	ME	HPG	CEM	STAY	MARB	REA	FAT
EPD	4	2.8	70	115	20	55	11	7	5	12	0.68	0.44	-0.04
ACC	44	66	58	61	29	64	10	25	7	39	33	43	
% Rank	47%	30%	13%	11%	41%	11%	92%	83%	43%	30%	13%	12%	3%

This Conquest son really caught our eye in 2011 at LSF. Cyclone sired the high selling bull last spring. We are excited about his daughters as the look like very superior heifers. The progeny have great type and are very moderate.



LCOC HIGH NOON A093R

Born: 1/5/2005 Reg: 1039801 100% Red Angus 1A

BJR MAKE MY DAY 981
BIEBER MAKE MIMI 7249
 BIEBER SIRENA 6708

BFCK CHEROKEE CNYN 4912
SRN HI DEE 3021
 SRN HI DEE 1005

	CED	BW	WW	YW	MILK	TM	ME	HPG	CEM	STAY	MARB	REA	FAT
EPD	8	-0.8	63	108	14	45	16	2	2	11	0.81	0.55	0.01
ACC	84	90	88	88	83	68	60	83	27	75	71	69	
% Rank	22%	59%	29%	17%	73%	50%	99%	99%	71%	37%	6%	6%	56%

High Noon is an impressive bull and gets a lot of attention. He consistently passes his quiet and gentle demeanor on to his offspring. This disposition is combined with both stoutness and carcass quality that put him in the top 6% for marbling and top REA, which makes High Noon one of the breeds leading sires. You won't find a sire line any more consistent! High Noon has sons that sell and Semen is available thru CRV USA.



THANK YOU

for your support!

50 YEAR HISTORY OF BIEBER RED ANGUS

Ron Bieber

In July of 1961, my brother Leroy Bieber and I were looking for a place to produce good beef cattle. We purchased Julius Binder's and Frank Sieh's properties amounting to 2300 acres. In September of that year, I was called into the Army because of the Cuban missile crisis. While serving for ten months, Leroy and I purchased some available land from Jacob Jakober. This expanded our operation to 3600 acres. In the spring of 1962, we began tagging all cows and calves and started keeping weaning weight records. At that time, we were calving mostly Hereford cows bred to Hereford bulls. We also had a group of baldy calves that produced 60 pounds more than the Herefords. In 1964, Leroy and I split up our operations, and Leroy purchased a farmstead three miles west of our operation. In the late winter Lois and I purchased our first Shorthorn bull from Fred Kiesz.

March of 1966 brought a tremendous blizzard our way. By the time we got out to find the cattle, some were four feet below the snow and still alive. We pulled them out, rolled them on to a toboggan and pulled them home. We lost 30 Hereford cows, but were able to buy 35 Shorthorn cows later that spring that were bred to a polled Hereford bull. This led to progress in converting our entire cow herd to crossbred cattle. Soon we realized that systematic crossbreeding would result in superior weights, and our weaning weights went from 380 to 560 pounds in a period of ten years. Crossbred cows eliminated pinkeye, cancer eye and prolapse, and we consistently had better breed back.

In September of 1967, I decided that we would take a working vacation and go to Montana to search for the next cross on our cow herd. Our first stop was at Miles City to have a look at the USDA cattle research station, where an acquaintance had had success using Line 1 Herefords. Next, we took in the Montana Hereford tour, looking at numerous herds and meeting with lots of Hereford breeders. When I said we were considering using Red Angus, one of the Hereford breeders from western North Dakota said, "Red Angus are like women's hats—here today, gone tomorrow." Twenty years later he started using Red Angus, and he no longer produces Herefords.

In October of 1968, I saw an ad in the Western Livestock Reporter for the sale of 50 registered Red Angus cows in May, Idaho. When I arrived, Gene Cook took me around for a tour of his Red Angus herd. I selected 14 cows, which Gene had transported by a pot that was filled with feeder cattle headed to our area. The cows arrived in early December, and we were officially a Red Angus seedstock herd.



April of 1969 brought an opportunity to take another trip to Montana. Ora Erdmann from Erdmann Angus had sent ten bulls to the Stanford Bull Test Station in north-west Montana. The test had 300 or more Angus, Hereford, Shorthorn and Red Angus bulls, as I remember. Early one morning I fed the cattle and tagged new calves. I finished seeding the field east of the house. Ora Erdmann showed up just before noon, and with him was Dr. Harlan Ritchie, Animal Science professor from Michigan State University.

I loaded my bag in the single cab two-ton truck, and off we went to Montana: three men, luggage and lots of BS. The major conversation topics were cattle and genetics. It didn't take many miles down the road before we were engaged in an intense conversation concerning cattle breeding. After he found out we were using a good Shorthorn bull, Harlan said that there was a breeder in Michigan he knew who was interested in a large framed Shorthorn bull like we had. It turned out Harlan was

not coming back with Ora and myself, so an opportunity to sell a high dollar herd sire was missed. Harlan is a very astute observer of animal breeding and has been known for years as a leading authority on cattle breeding. Ora Erdmann was in his 60s, a keen observer of cattle and a self-taught cattle breeder. His famous one-liner was "I don't want Shetland pony Angus."

In the late 1960s the beef cattle industry was changing rapidly. Suddenly performance records became important, and many cattlemen were looking for larger framed cattle. The pursuit of more frame and the introduction of continental breeds was recognized by keen observers of cattle breeding, like Harlan Ritchie, who realized frame could be detrimental to profitable beef production. That trip to Montana enlightened me and gave us contact with many leading cattle breeders in the beef industry.

In September of 1969, R.C. Buckner of Tyler, Texas, was having a Red Angus dispersion sale. Albert Erdmann and I made the trip in a two-ton truck to watch Buckner sell off 750 head of cattle. When we left, we ended up filling the truck with 20 head. After that, every chance we had we acquired more Red Angus cows and heifers. Soon our herd numbered 250 breeding females. In the fall of 1975, we sold our crossbred herd to Henderson Ranch of Lodgepole, South Dakota.

In 1975, we also had difficulty selling bulls, so we made the decision to have a production sale. That May we moved enough soil to form a level spot to put up an insulated Morton building. In those early years we provided information on birth weight, weaning weight, yearling weight and gain from weaning to yearling at each sale. Now we provide 12 EPDs and nine weights and measurements.

In the spring of 1983, we purchased the West Ranch from Harold Geffre. In the spring of 1988, we were able to purchase 800 acres from the Morrison Brothers, land that had run along the west side of our property. Then in the winter of 1989, we were offered the Jonathan Brenise place, which was 480 acres. We presently have enough land to run 800 cows.

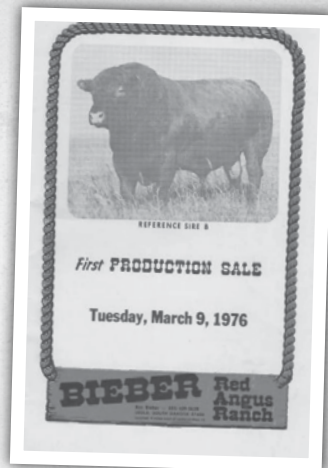

Profit \$implified...

Multi-breed EPD base simplifies selection

Since 2010, the Red Angus Association of America (RAAA) and the American Simmental Association (ASA) have combined their growth and carcass datasets to provide commercial producers with the most reliable EPDs in the beef industry. In the summer of 2012, RAAA and ASA adopted a common base for Growth (BW, WW, YW, Milk) and Carcass (MARB, YG, CW, REA, FAT) EPDs so that all animals registered in either RAAA or ASA can be directly compared – regardless of breed makeup.

What is BASE?

For decades, each breed association has presented EPDs in their own language (the base). Base is no more than a reference point for any trait against which subsequent generations of animals are compared. The establishment of a base ensures that the population future generations are compared to remains stable, which allows the breed's genetic trend to be accurately identified.

Raw Genetic Value + Base Adjustment = Published EPD

Study Percentile Ranks...

Percentile ranks are an easy reference and therefore a powerful tool to assist you in becoming accustomed to the new multi-breed base. Red Angus EPD percentile ranks are presented along with all active animals' EPDs, and reference how animals compare within their respective Red Angus subpopulations, i.e. Sire Summary Sires, Active Dams, Non-Parent Bulls, etc. It's important to realize that although the multi-breed base allows for the direct comparison of Red Angus and Simmental EPDs, the percent ranks for Red Angus animals will continue to simply compare the genetics of Red Angus animals against other Red Angus. Thus, an animal that was in the top 10% for growth under the old Red Angus base will still be in the top 10% for growth in the new Red Angus multi-breed base.

Example:

In the past, you preferred to purchase bulls that had a -2.0 or lower BW EPD.

Since a -2.0 on the old RAAA base represented the top 20% for BW, you now need to use -2.7 as your critical selection threshold as that represents the top 20% for BW on the new multi-breed base.

Other Examples:

Previous Selection Threshold Old RAAA Base		New Selection Threshold New Multi-Breed Base	
EPD	% Rank	EPD	% Rank
36 WW EPD	40%	58 or higher WW EPD	40%
0.08 MARB EPD	50%	0.38 or higher MARB EPD	50%
0.24 REA EPD	20%	0.30 or higher REA EPD	20%

"Old" RAAA BASE	BW	WW	YW	Milk	MARB	YG	CW	REA	FAT
10%	-2.9	46	84	22	0.31	-0.15	52	0.32	-0.03
20%	-2.0	42	77	21	0.23	-0.11	47	0.24	-0.02
30%	-1.4	38	71	19	0.17	-0.08	43	0.18	-0.01
40%	-0.8	36	66	18	0.12	-0.05	40	0.13	-0.01
50%	-0.3	33	62	17	0.08	-0.03	37	0.09	0.00
60%	0.2	30	58	16	0.03	-0.01	34	0.04	0.01
70%	0.8	28	53	15	-0.02	0.02	31	-0.01	0.01
80%	1.4	24	47	13	-0.08	0.05	27	-0.07	0.02
90%	2.3	20	40	12	-0.16	0.09	22	-0.15	0.03

"NEW" Multi- Breed Base	BW	WW	YW	Milk	MARB	YG	CW	REA	FAT
10%	-3.6	68	105	24	0.61	-0.13	33	0.38	-0.03
20%	-2.7	64	98	23	0.53	-0.09	28	0.30	-0.02
30%	-2.1	60	92	21	0.47	-0.06	24	0.24	-0.01
40%	-1.5	58	87	20	0.42	-0.03	21	0.19	-0.01
50%	-1.0	55	83	19	0.38	-0.01	18	0.15	0.00
60%	-0.5	52	79	18	0.33	0.01	15	0.10	0.00
70%	0.1	50	74	17	0.28	0.04	12	0.05	0.01
80%	0.7	46	68	15	0.22	0.07	8	-0.01	0.02
90%	1.6	42	61	14	0.14	0.11	3	-0.09	0.03

Predicting Profit...

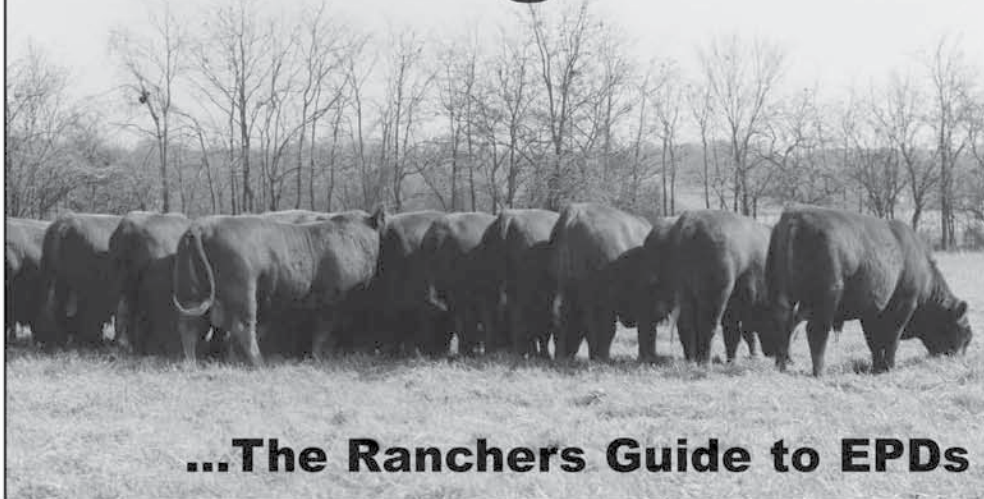

...The Ranchers Guide to EPDs

Cowherd Building Traits

Profit starts at Reproduction!

Placing selection pressure on traits that will have a direct impact on your marketed product (weaned calves, yearlings, carcasses sold in the meat) can certainly increase your revenue on a per calf basis. However, in order to achieve the higher goal of increased revenue per cow exposed, selection pressure must be placed on cow herd building traits.

Profitable reproduction can be boiled down to success in these four Economically Relevant Traits:

Calving Ease Direct (CED): The expected progeny difference of calves being born unassisted from two year-old heifers. The Red Angus CED model accounts for contemporary group birth weight differences and calving ease scores.

Heifer Pregnancy (HPG): The expected progeny difference of heifers conceiving to calve at two years of age.

Calving Ease Maternal (CEM): The expected progeny difference of a given animal's daughters calving unassisted at two years of age.

Stayability (STAY): The expected progeny difference of a bull's daughters remaining in the herd until at least six years of age. Females that don't stay in the herd that long are losing money, and they also contribute to a higher rate of replacement females that the rancher can't cash crop.

Cows Eat Money! That's why Red Angus published the Mature Cow Maintenance Energy EPD (ME EPD), becoming the first beef breed to evaluate the expense side of the ranchers' profit equation. Here are the facts:

- ME predicts differences in maintenance energy requirements of mature daughters of a bull.
- Maintenance energy requirements are directly related to feed cost - often producers' largest single expense.
- The lower the ME EPD, the less feed daughters require to maintain body condition.
- ME can be used to ensure environmental fit, and to estimate additional feed required by increased growth & milk.

With a long standing commitment to better serve this continually changing beef industry, Red Angus has prepared for tomorrow's challenges through New & Improved Genetic Predictions (EPDs).

Red Angus has combined databases and subsequent EPD calculations with the American Simmental Association in order to simplify producers' use of crossbreeding programs by supplying them with true multi-breed EPDs. This enhancement enables Red Angus to provide reliable EPDs on all animals in the database, regardless of breed composition. Additionally, with the recent changes to carcass value Red Angus has added Carcass Weight and Yield Grade to its arsenal of ERTs.

EPDs are the most reliable predictors of an animal's true genetic merit. As the only major beef breed to mandate Total Herd Reporting (THR), Red Angus EPDs have the built in advantage of being calculated from 15 years of complete contemporary group data. EPDs have "fast-tracked" beef cattle improvement and removed much of the guesswork associated with selecting range bulls.

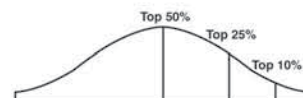

Percentiles for Non Parents Under Two Years of Age

Top %	CED	BW	WW	YW	Milk	TM	ME	HPG	CEM	ST	MARB	YG	CW	REA	FAT
1%	13	-6.0	81	125	30	62	-10	15	11	18	0.84	-0.23	47	0.59	-0.05
2%	12	-5.4	78	120	29	60	-9	14	10	17	0.79	-0.21	43	0.54	-0.05
3%	12	-5.0	76	117	28	59	-8	14	10	17	0.76	-0.19	41	0.50	-0.04
4%	11	-4.7	75	114	28	59	-7	14	9	16	0.73	-0.18	40	0.48	-0.04
5%	11	-4.5	73	113	27	58	-7	13	9	16	0.71	-0.17	38	0.46	-0.04
10%	9	-3.7	70	106	26	56	-5	13	8	15	0.64	-0.13	34	0.39	-0.03
15%	8	-3.2	67	102	25	54	-3	12	7	14	0.60	-0.11	31	0.35	-0.02
20%	7	-2.8	65	98	24	53	-2	12	7	13	0.56	-0.09	28	0.31	-0.02
25%	7	-2.4	63	95	23	52	-2	11	6	13	0.53	-0.07	26	0.28	-0.02
30%	6	-2.1	62	92	22	51	-1	11	6	13	0.50	-0.06	24	0.26	-0.01
35%	6	-1.8	60	90	22	50	0	11	5	12	0.47	-0.05	23	0.23	-0.01
40%	5	-1.5	59	88	21	50	1	11	5	12	0.45	-0.03	21	0.21	-0.01
45%	5	-1.3	57	85	21	49	1	10	4	11	0.42	-0.02	20	0.18	0.00
50%	4	-1.0	56	83	20	48	2	10	4	11	0.40	-0.01	18	0.16	0.00
55%	3	-0.7	55	81	19	47	3	10	4	11	0.37	0.00	16	0.14	0.00
60%	3	-0.5	53	78	19	46	3	9	3	10	0.35	0.01	15	0.11	0.01
65%	2	-0.2	52	76	18	46	4	9	3	10	0.33	0.03	13	0.09	0.01
70%	2	0.1	50	74	18	45	5	9	2	9	0.30	0.04	12	0.06	0.01
75%	1	0.4	49	71	17	44	6	9	2	9	0.27	0.05	10	0.04	0.02
80%	1	0.8	47	68	16	43	6	8	1	9	0.24	0.07	8	0.00	0.02
85%	0	1.2	45	64	15	42	7	8	1	8	0.20	0.09	5	-0.03	0.02
90%	-1	1.7	42	60	14	40	9	7	0	7	0.15	0.11	2	-0.08	0.03
95%	-3	2.5	39	53	13	38	11	7	-1	6	0.08	0.15	-2	-0.14	0.04

Ranch Tested. Rancher Trusted.

Red Angus

(940) 387-3502 • RedAngus.org

To receive a FREE 8-page "Rancher's Guide to EPDs", contact this breeder or the Red Angus Association of America.

HOW TO READ DATA DEFINITIONS

189 BIEBER OLY Z347

Born: 4/30/2012 Reg: 1526908 100% AR 1A

RED SSS OLY 554T

VGW OLY 903 VGW TM-DORA 0758

LSF JBOB EXPECTATION 6034S

BIEBER PRIMROSE 292X

MPPA 111.4 BASIN PRIMROSE 4167

	Ratio	
ADG	4.09	113
WDA	3.89	113
AScr.		
Frame	6+	
CE	***	
Grw. Sc.	G6	

	CED	BW	WW	YW	MILK	TM	ME	HPG	CEM	STAY	MARB	REA	FAT
EPD	5	-5.6	66	20	29	62	9	11	6	13	0.77	0.4	0.95
% Rank	34%	3%	15%	2%	1%	1%	95%	34%	23%	27%	4%	9%	97%
Wis.		75	789	1444									
Ratio		92	117	115									

Exceptional EPD's, Exceptional ratios, and exceptional pedigree. His

- Lot Number** - This is the lot number of the animal. Cattle will have a white tag that will correspond to that number. Generally cattle will sell in Lot number order.
- Name** - This is the registered name of the animal. Generally we name bulls after the sire and females after the dam name.
- Born** - This is the birth date of the animal.
- Reg** - This is the Registration number of the animal. All Red Angus animals can be looked up on the Red Angus website at www.redangus.org and going to the animal search page and using this registration number.
- Breed** - This area has the breed composition and category as determined by the Red Angus Association of America. Breed Codes are AR-Red Angus SM-Simmental XX=Unknown. The Unknown cattle are largely cattle that we couldn't prove percentages of parents on the Durham herd. That unknown breed is either Simmental or Red Angus in the Durham foundation cattle.
- Category**
 - IA=100% Red Angus with no disqualifying features
 - IB=87% to 99.9% Red Angus with no disqualifying features
 - II Equal to or greater than 87% up to and including 100% Angus blood content having one or more disqualifying characteristics
 - III=Less than 87% Angus blood content
 Disqualifying Features include scurs or horns, ineligible white, black pigment, progeny of multiple sire groups, and missing birth date, or weaning weight and date.
- Sire** - Sire of the animal
- Paternal Grand Sire** - Sire of the Sire
- Paternal Grand Dam** - Dam of the Sire
- Dam** - Dam of the animal
- Maternal Grand Sire** - Sire of the Dam
- Maternal Grand Dam** - Dam of the Dam
- MPPA** - Most Probable Producing Ability -- An estimate of a cow's future productivity for a trait (such as progeny weaning weight ratio) based on her past productivity. For example, a cow's MPPA for weaning ratio is calculated from the cow's average progeny weaning ratio, the number of her progeny with weaning record, and the repeatability of weaning weight.
- AoD** - Age of Dam at the time of weaning the progeny identified.
- ADG** - Average Daily Gain -- Measurement of daily body weight change over a specified period of time of an animal on a feed test.

- ADG Ratio** - Average Daily Gain Ratio -- The ratio of the animal within its contemporary group. ET and Twins will be marked with a TW and ET. These animals have no contemporary group.
- WDA** - Weight Per Day of Age -- Weight of an individual divided by days of age
- WDA Ratio** - Weight Per Day of Age Ratio -- Weight of an individual divided by days of age. ET and Twins will be marked with a TW and ET. These animals have no contemporary group.
- AScr.** - Adjusted Scrotal Circumference--A measure of testes size obtained by measuring the distance around the testicles in the scrotum with a circular tape. Related to semen-producing capacity and is adjusted to Yearling age. Actual Scrotal Measurement are provided on a supplement sheet 1 week prior to the sale and at the sale.
- Frame** - Frame Score -- A score based on hip height measurement adjusted to a yearling age. This score is related to slaughter weights and mature sizes.
- CE** - Calving Ease Score -- This is our recommendation for CE based upon the data and the pedigree. *** = Use on heifers. Expect less calving difficulty. ** = Use on grower heifers and cows. Expect moderate calving difficulty on heifers and very little difficulty on cows. * = Use on cows. Expect difficulty on heifers and some to very little calving difficulty on cows.
- Grw. Sc.** - Growth Score -- This is our recommendation for growth based upon the data and the pedigree. G6 = maximum growth rating, G5 = high growth rating, G4 = moderately high growth rating, G3 = average growth rating, G2 = below average growth rating, G1 = low growth rating.
- EPD** - Expected Progeny Difference -- The difference in expected performance of future progeny of an individual, compared with expected performance of future progeny of an individual of average genetic merit in the base time frame for the genetic evaluation. EPDs are estimated from phenotypic merit of an individual and all of its relatives and are estimates of one-half the breeding values. EPDs are generally reported in units of measurement for the trait (e.g., lb., in., etc.).
- acc** - Accuracy -- A measure of the reliability of an EPD. Accuracy values are reported as decimal numbers between zero and one. Values closer to one indicate larger amounts of available information and greater certainty that a bull's EPD will not change significantly as more progeny information becomes available. Bieber Red Angus reports the accuracy values for sires since they have high accuracies. EPD are a more reliable estimate of performance than weight, ratios or other measurements. Understanding ACCURACY. Red Angus EPDs are often presented with a corresponding accuracy value, which measures the strength of the relationship between the genetic prediction (EPD) and true genetic value. Accuracies are reported

- as a decimal number from zero to one. As accuracy value approaches 1.0, the EPD is "accurately" or closely estimating the true genetic merit of an animal for a given trait. Although low-accuracy EPDs are less reliable when compared to those of proven sires, independent research demonstrates EPDs to be the most meaningful indicator of animals' true genetic merit. While "perfect" accuracies of 1.0, are never achieved, many heavily used Red Angus sires have accuracies greater than 0.9 (some as high as .99).
- %Rank** - This is the percentage rank of the EPD within the type of animal. Rank groups are Proven and Opportunity Sires, Active Dams and Non Parent under Two Years of Age.
- Wis** - Weight--The weight for that trait in that column adjusted to a constant days of age by Red Angus Association and Beef Improvement standards.
- Ratio** - Ratio--The ratio for that trait in that column within its contemporary group. ET and Twins will be marked with a TW and ET a have no contemporary group.
- CED** - Calving Ease Direct - predicts the probability of calves being born unassisted out of 2-year-old heifers. Producers want live calves - born unassisted. Selecting on actual birth weight is flawed; it is influenced by non-genetic factors such as nutrition and weather (ambient temperature). While BW EPD removes these non-genetic factors, Red Angus' CED EPD is the best predictor of calving ease. The CED EPD includes variation in BW plus other influential genetic factors such as gestation length, calf shape, etc.
- Birth Weight EPD** - predicts the difference, in pounds, for birth weight, and is also used in the calculation of Red Angus' Calving Ease Direct (CED) EPD.
- BW** - Birth Weight (BW) -- The actual weight in pounds at birth.
- Weaning Weight EPD** - predicts the difference, in pounds, for weaning weight (adjusted to age of dam and a standard 205 days of age). This is an indicator of growth from birth to weaning.
- WW** - Weaning Weight-- The 205 adjusted weight. This is an indicator of growth up to weaning.
- Yearling Weight EPD** - predicts the expected difference, in pounds, for yearling weight (adjusted to a standard 365 days of age). This is an indicator of growth from birth to yearling.
- YW** - Yearling Weight -- The 365 adjusted weight. This is a measure of growth from birth to yearling.
- Milk EPD** (MILK) predicts the difference in maternal production of an individual animal's daughters as expressed by the weaning weight of their calves.
- TM** - Total Maternal EPD - predicts the rancher's actual

- observation of weaning weights of calves raised by an animal's daughters. TM includes the daughter's milk EPD plus half of her genetic contribution to her calf's weaning weight EPD. The formula for TM EPD is: TM EPD = Milk EPD + 1/2 (WW EPD)
- ME** - Maintenance Energy - predicts differences in daughters' maintenance energy requirements and is expressed in Mcal/Month. Recognizing that 70% of cow herd feed costs are burned up in maintaining weight and condition, Red Angus' ME EPD allows for the selection of bulls whose daughters will require less feed; thus, reducing cowherd expenses. Include selection pressure for ME EPD to ensure feed costs don't get out of line when selection is made for greater performance and production. At Bieber Red Angus we collect cow weight at weaning time to insure greater accuracy of this EPD.
- HPG** - Heifer Pregnancy - predicts the probability of heifers conceiving to calve at two years of age. Many breeds offer genetic predictions of yearling bull scrotal circumference as an indicator of age of puberty. While puberty is a prerequisite, many factors influence pregnancy rate. Red Angus' HPG EPD offers a tool which selects for what is economically relevant to ranchers - pregnant heifers. At Bieber Red Angus we submit all heifer breeding data to insure the accuracy of this EPD.
- CEM** - Calving Ease Maternal (CEM) - predicts the probability of a given animal's daughters calving unassisted at two years of age. Replacement heifers should be able to calve on their own. Red Angus' CEM EPD offers the industry's most reliable prediction to address that concern. It includes not only the predisposition for a female to calve unassisted, but also her contribution to her calf's traits/birth weight, calf shape, etc.) that make it more likely to be born unassisted.
- STAY** - Stayability (STAY) - predicts the probability of a bull's daughters remaining productive until at least six years of age. Why six? That's how long it takes a female to breakeven given all the expenses of development.
- MARB** - Marbling Score- predicts differences for carcass marbling score as expressed in marbling score units. Higher marbling scores are positively correlated with higher carcass quality grades.
- REA** - Rib Eye Area - predicts differences of carcass Rib Eye Area between the 12th and 13th rib. Increased Rib Eye Area has a beneficial effect on Yield Grade which also includes Carcass Weight and Fat Thickness.
- FAT** - 12th Rib Fat Thickness - predicts differences for carcass fat depth over the 12th rib, as expressed in inches. Increases in fat thickness has a detrimental effect on Yield Grade. Fat thickness measured in young seedstock, maybe an indicator of fleshing ability.
- Footnote** - This is information we would like to point out about the lot. It may contain breeding information on bred cattle.

TERMS AND CONDITIONS



The Red Angus Assn. Terms and Conditions will apply if the terms and conditions printed here are not applicable.

If you can't attend the sale & would like to buy cattle, call Craig (605-439-3628 / 605-216-8169 / 605-439-3545) before the sale. Tell us what you are looking for and we will assist in arrangement to help you participate in the offering.

We will call you after the sale and inform you of your purchases.

We guarantee your purchase will be satisfactory.

TELEPHONE BIDDING

We will have available telephone bidding by conference call. **If you wish to bid over the phone, please register before sale day.**

INTERNET BIDDING

See page 3 for information.

BIDDING DISPUTES: The auctioneer in charge will settle any disputes as to bids, and his decision on such matters shall be final.

TERMS: The terms of the sale are cash; the right of property shall not pass until after settlement is made. All settlements will be made with the clerks of the sale immediately following the conclusion of the sale and before any cattle will be released from the ranch.

RETAINED INTEREST: We are retaining 1/2 interest in all bulls in the sale. We are selling the remaining 1/2 interest, full possession, and full salvage value on these bulls. This option gives Bieber Red Angus Ranch the option to collect, use and market semen from the bull and does not restrict the purchaser from doing the same. This collection, unless agreed otherwise, would be done at the expense of Bieber Red Angus Ranch, at the buyer's convenience. Also at the time of purchase, the highest bidder on a retained interest bull may elect to purchase exclusive semen rights for 100% of the purchase price in addition to the purchased price on retained bulls. If a buyer elects to purchase exclusive semen rights, Bieber Red Angus Ranch interest then becomes in herd use only, but Bieber Red Angus Ranch retains all rights to use the bull within their herd.

SEMEN RIGHTS: Buyers receive semen rights proportional to the interest purchased. If you purchase a 1/2 interest, then you are entitled to 1/2 of the semen collections at cost provided that you indicate you want semen prior to collection. We intend to collect some of the bulls in the sale and sample them in our herd. We will cooperate with the buyer in collection of the bull. We prefer to collect most bulls after the first season of use and we will contact the buyer when we intend to collect the bull at a time convenient for the buyer.

PURCHASER'S RISK: Each animal becomes the risk of the purchaser as soon as sold. Animals will be fed, watered and cared for at the purchaser's risk for a reasonable time.

CERTIFICATE OF REGISTRY: A certificate of registry and transfer will be furnished for each animal sold as a registered animal, after settlement has been made.

HEALTH: All cattle will have official health certificates and will sell guaranteed exported to Canada. Canadian health certificates will be charged at cost on animals selling under \$4000.

ANNOUNCEMENTS: Changes of information contained in this catalog relating to the animals offered for the sale will be announced from the auction box and such announcements shall take precedence. Errors discovered in the catalog will be corrected by announcements at sale time, and such corrections will take precedence over the printed matter in this catalog.

BREEDER'S GUARANTEE. 1. All animals are guaranteed breeders, with the exception of: a) calves under twelve months of age; b) animals shown by Purchaser after sale (in cases of animals shown after purchase, the breeding guarantee, if any, shall be such as agreed upon between Seller and Buyer) c) Any open heifer that has been flushed for embryo transfer; or d) gross negligence or willful misconduct on the part of the Purchaser. 2. Bulls are guaranteed breeders if not allowed to run with the herd until at least 14 months of age. Any bull which either: a) settles 1/3 or more of the healthy cows he serves; b) is the sire of 20 or more animals; or c) settles cows by natural service and passes a fertility test made by a competent veterinarian during any 6 month period of trial (provided for in paragraph 2 of the section of these sale terms and conditions entitled "Options and Privileges of Return or Adjustment") shall be considered a breeder.

Any guarantee with respect to the ability to freeze semen shall be by separate agreement between Buyer and Seller.

Open females have not been served and are so guaranteed.

IDENTIFICATION: Each animal carries a readable tattoo. Tag numbers on the cattle correspond with lot and tattoo numbers in this catalog. Purchaser agrees to use full name of animal in advertising and on stall cards at shows.

OPTIONS AND PRIVILEGES OF RETURN OR ADJUSTMENT:

1. All claims for adjustment or refund must be made in writing either within six months of the sale date or no later than six months after the animal reaches 18 months of age, with the exception of claims involving defects or parentage.
2. In the event an animal is claimed to be a non-breeder, the animal may be returned to the farm of the Seller if in good condition and complying with the health requirements of the Seller's state. The Seller shall be entitled to six months' trial following the return of the animal in which to prove the animal is a breeder, the Seller shall, at the option of the Buyer, replace the animal with another of equal value or grant the Buyer a credit for use on any products marketed by the Seller. Such credit of the full purchase price shall in any case be deemed full satisfaction and settlement. Any expense incurred for transporting an animal claimed to be a non-breeder shall be the responsibility of the Purchaser, except that the Seller shall be responsible for the transportation costs in excess of the distance between the Purchaser's farm and the location where the sale took place. If the Seller proves the animal is a breeder, it shall be the obligation of the Purchaser to take delivery of the animal and pay all expense incurred for transportation.
3. If a female sold as "safe in calf" proves not to be in calf, the Purchaser may receive service from the bull previously used, if available, or if the bull is not available, the Seller shall be obligated to make a satisfactory adjustment on the purchase price upon return of the animal to the farm of the Seller. Any adjustment provided for herein shall absolve the Seller from further liability, except in case such female proves to be a non-breeder. If a female represented as "safe in calf" at time of sale to a certain bull proves to have been bred to a different bull, the Seller shall be obligated to take a satisfactory adjustment on the purchase price upon return of the animal to the farm of the Seller (adjustments shall not be considered to a breeding fee or an allocation of the purchase price to any unborn calf). Any expenses incurred for transportation shall be the responsibility of the Purchaser, except that the Seller shall be responsible for the transportation costs in excess to the distance between the Purchaser's farm and the location where the sale took place.
4. If a female sold as "served" proves not to be in calf, or if a female sold as "pasture-bred" proves not to be in calf, the Seller only guarantees such female to the breeder.
5. If a female sold as "open" proves to be with calf, the Purchaser may return the animal to the farm of the Seller prior to calving for a credit of the full purchase price or for another animal of equal value, whichever is acceptable to the Purchaser. It shall be the obligation of the Seller to bear any expense incurred for transportation.

LIABILITY: Neither owners, sale managers, clerks nor anyone connected with the sale assumes responsibility, legal or otherwise, for damages of any kind.

CONTRACT: The above terms and conditions shall constitute a contract between the buyer and seller of each animal sold.

IMPLIED WARRANTY: Except for those stated in the terms and conditions, there are no warranties, either expressed or implied, as to merchantability or fitness for a particular purpose with respect to the cattle being sold in this auction. The warranties set forth in terms and conditions are in lieu of all other warranties, either expressed or implied, and the remedies provided therein shall be the sole and exclusive remedy of the buyer, or any part claiming through buyer, for any breach of warranty or guarantee therein provided and all other obligations or liabilities.

We guarantee your purchase will be satisfactory.

GLOSSARY OF TERMS

EPD: Expected Progeny Difference. The expected difference (usually pounds) in performance of a bull's progeny when those progeny are compared to progeny of a sire with an EPD of zero for the trait in question. EPD values are relative. They do not indicate absolute levels of performance. Rather, they can be used to compare expected progeny performance of different bulls.

Acc: (ACCURACY): A measure of the reliability of an EPD. Accuracy values are reported as decimal numbers between zero and one. Values closer to one indicate larger amounts of available information and greater certainty that a bull's EPD will not change significantly as more progeny information becomes available.

CED EPD: Calving Ease Direct (percent). The probability that an animal's calves will be born without assistance to a two-year-old cow.

BW EPD: Birth Weight (pounds). An animal's expected progeny difference for birth weight of a calf. Progeny of sires with lower birth weight EPD values will generally be born with less calving difficulty.

WW EPD: Weaning Weight (pounds). An animal's expected progeny difference for 205-day, mature dam equivalent weaning weight. A sire's weight EPD is an indication of growth to weaning. It does not indicate milk production.

YW EPD: Yearling Weight (pounds). An animal's expected progeny difference for 365-day, mature dam equivalent yearling weight. The yearling weight EPD is a measure of growth from birth to a year of age.

Milk EPD: Maternal Milk (pounds). The expected difference (due to milk production alone) in weaning weight of calves out of a bull's daughters compared to calves from daughters of a bull with a zero.

EPD for maternal milk: Maternal milk EPD values are measured in pounds of calf weaned to indicate milking ability.

TM EPD: Weaning Weight Total Maternal (pounds). The expected overall difference in weaning weight of calves out of a bull's daughters compared to calves from daughters of a bull with a zero EPD for total maternal. The total maternal EPD is a measure of both growth and milking ability and is an indicator of the size of a calf a bull's daughter will wean.

ME EPD: Maintenance Energy. Used to select parents that will produce low consuming replacement females with lower energy requirements.

HPG EPD: The profitability that an animal's daughters will conceive to calve as two year olds.

CEM EPD: Calving Ease Total Maternal (percent). The probability that an animal's daughters will calve unassisted as two-year-olds.

Stay EPD: Stayability (percent). The probability that after an animal's daughters enter a herd, they will remain productive until the age of six. The EPD is primarily a measure of sustained fertility in female offspring.

MAR EPD: Carcass Marbling Score (score 2-10). Higher values tend to be associated with higher USDA quality grades on slaughter progeny.

REA EPD: Carcass Rib Eye Area (sq. inches). The expected difference in rib eye area measured between the 12th and 13th rib of a sire's progeny. Higher values may be an indication of higher lean meat yields on slaughter progeny.

ADG: The average daily gain during the test period beginning in late September and ending in mid January.

WDA: Weight per day of age from birth.

FEEDING:

Feeding arrangements are available. All coming Two-year-old Bulls will be fed at a charge of \$3.00 per day. We will feed your purchases from sale day until you are ready to pick them up or we will deliver them in the Spring with our spring bull deliveries. If your bulls stay here until spring and you give us ample notice, we will have your purchases semen tested before we deliver your two-year-old bulls.

BREEDING SOUNDNESS EVALUATION:

Semen evaluations will be performed in November before the sale. We fully guarantee that these bulls will pass the Breeding Soundness Evaluation before the breeding season in 2012 if the bulls are managed properly. We ask for your understanding if a bull does not pass. Sometimes bulls that have passed do not pass later for various reasons. Our ability to replace a two-year-old bull that has failed a semen evaluation is limited but we will do our best to make sure you are satisfied. If you have any questions regarding Breeding Soundness Evaluation, feel free to call Craig or Dr. Dean Christensen at the Ashley Vet Clinic.

RETAINED INTEREST POLICY:

We are retaining 1/2 interest in all bulls in the sale. We are selling the remaining 1/2 interest, full possession, and full salvage value on these bulls. This option gives Bieber Red Angus Ranch the option to collect, use and market semen from the bull and does not restrict the purchaser from doing the same. This collection, unless agreed otherwise, would be done at the expense of Bieber Red Angus Ranch, at the buyer's convenience. Also at the time of purchase, the highest bidder on a retained interest bull may elect to purchase exclusive semen rights for 100% of the purchase price in addition to the purchased price on retained bulls. If a buyer elects to purchase exclusive semen rights, Bieber Red Angus Ranch interest then becomes in-herd use only, but Bieber Red Angus Ranch retains all rights to use the bull within their herd.

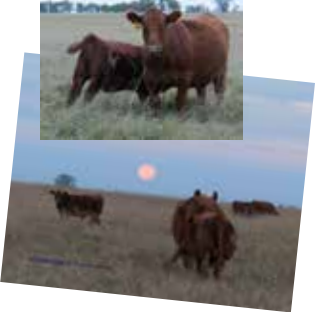
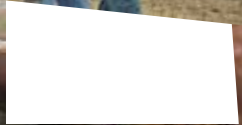

Ron
Lois
Craig
Peggy

BIEBER®

**Red
Angus
Ranch**

Office (605) 439-3628 • Craig (605) 216-8169
11450 353rd Ave. • Leola, SD 57456

www.BieberRedAngus.com

PRSR1 STD
US POSTAGE
PAID
ABERDEEN, SD
PERMIT NO. 200



Produced by

• (605) 226-2541 • (800) 658-3354