

The longest running Red Angus Production Sale in the Northern Plains...

Bieber Fever VIII!

November 13th at the Ranch



400+ Females Sell!

140 Registered Red Angus Cows
Commercial Coming Three-year-old Cows
300+ Commercial Red Angus Heifers

85 Two-Year-Old Bulls Sell!

All Bulls 50K Tested

Red Angus Seedstock Supplier since 1968

Ron
Lois
Craig
Peggy

BIEBER®

Office (605) 439-3628 • Craig (605) 216-8169
11450 353rd Ave. • Leola, SD 57456

www.BieberRedAngus.com

Red
Angus
Ranch



WELCOME TO THE SALE!

Welcome to Bieber Fever VII.

Our offering this year has a group of females that could be some of the most profitable females that you will have the opportunity to purchase. Market fundamentals are ripe for cow/calf producers to capitalize on a stronger market for calves for the next couple of years. We feel our rigid selection criteria drives our cowherd toward a better combination of traits that give our customer more opportunity for profit.

The offering starts with bred cows born in 2007 is as solid of production group as we have owned. The cows we have flushed from this group are producing some of the best ET calves we have had to date. The commercials are impressive as a group as we have ever offered. The heifers all come from customers that have put together a really stout group of heifers, some bred to one of our leading sire Hard Drive Y120.

The two-year-old Red Angus bulls have been 50K tested and run on grass all summer. They are ready to go to work as they will be semen tested by sale time. We moved the sale up to November 13 this year to accommodate cattlemen with fall programs. If you are not using these bulls till next spring we will not be in a hurry to deliver them or we can keep the till spring as outlined in the sale information. We will likely get them to you just like we have when our sale was in early December.

As we have for several years now, we run video rather than bring the cattle through a sale ring. It has worked very well; therefore, video of each lot will be shown as that lot sells. The cattle will be displayed as usual, and we will be available to visit with you about any animal in the offering. We believe that this technique is both easier on the cattle, the help, and keeps the sale running smoothly.

We would like to thank you in advance for your interest in our breeding program. We are always humbled by your interest and support.

The entire crew and I look forward to seeing you at the sale.

Craig and Peggy Bieber

Ron and Lois Bieber

— Offering & Table of Contents —

Sale Information	1-4
Red Angus Bred Cows.....	5-23
Red Angus Commercial Bred Heifers.....	24
Sale Bulls	30-41
Red Angus Reference Sires	43-46
Terms and Conditions	51
Glossary of Terms.....	52

Website:

www.BieberRedAngus.com

Office	605-439-3628
Craig.....	605-216-8169 (cell) 605-439-3545 (home)
Ron & Lois.....	605-439-3628
FAX.....	605-439-3100
Bieber Red Angus Ranch Cow Boss	
Craig Howard.....	605-377-3128 (cell)
Authorized Marketing Agents	
Tom Hardesty	520-909-0233 (cell)
Tom represents us in the Southwestern US	
Clint Berry.....	417-844-1009 (cell)

Seth Weishaar

(605) 892-2640 (home)
(605) 210-1124 (cell)



PUBLICATION REPRESENTATIVES

Scott Dirk

Tri-State Livestock News
(605)456-1499 (office)
(605)380-6024 (cell)

Jason Frey

Western Ag Reporter
(701)300-0845

Kirby Goetsch

Farm and Ranch Guide
Agri Media Livestock Group
(701)255-3037 (office)
(605)380-3939

Alex Acheson
Agri Media Livestock Group
(785)366-1185

Jeff Kapperman

Tri-State Neighbor
Agri Media Livestock Group
(605)363-3302 (office)
(605)940-5104 (cell)

Dan Piroutek
TriState Livestock News
(605) 544-3316 (cell)

Donnie Leddy

Cattle Business Weekly
(605)695-0113 (cell)
(605)676-2592 (office)

Breed Association Representatives

Twig Marsten

(940)387-3502
CEO Red Angus Association of
America

Larry Keenan

(580) 504-1919 (cell)
Director of Breed Improvement

Pete Crow

Western Livestock Journal
(303)722-7600 (office)

Barrett Carlisle

(806)252-0880 (cell)
Commercial Marketing Specialist

Chris Effling

Tri-State Livestock News
(605)769-0142 (cell)

Red Angus Assoc. of America

(940)387-3502 (office)

SCHEDULE OF EVENTS

ACCOMMODATIONS

Wednesday November 12th

All Day Inspection of Cattle Offering—Visitors welcome
Refreshments served

Thursday November 13th

8 A.M. Inspect Cattle Offering

9 A.M. - Coffee & Rolls - 11 A.M. - Lunch Served

1:00 P.M. Sale of 140 Bred Cows, 300 Bred Heifers and
75 Bulls

Ramada (Aberdeen) 605-225-3600

Hampton Inn (Aberdeen) 605-262-2600

Ramkota (Aberdeen) 605-229-4040

Super 8 Motel North (Aberdeen) 605-226-2288

Holiday Inn Express (Aberdeen) 605-725-4000

Hospitality Hotel (Ipswich) 605-426-6483

Leola Hotel/Old Bank Lodge (Leola) 605-216-7188

Northern Cross Lodge Bed and Breakfast (Eureka)

605-577-6250 Located 14 miles from the Ranch, in the country.

DELIVERY POLICY: *Updated for 2014*

Free delivery on all purchases over \$3500 per lot, to central points to surrounding States. Volume purchases by one buyer of 5 lot over \$3500. All bulls and females under \$3500 will be delivered at cost. Central point for delivery will include auction barns, vet clinics and ranches that offer to serve as a delivery point. We simply ask for your cooperation in arranging the delivery of your cattle. This will keep the cattle from being on the truck longer than necessary and help to get the cattle to you with the least possible stress and in the best possible condition.

HEALTH:

Ashley Vet Clinic, 701-288-3234, will be available on sale day. All cattle are on a complete vaccination program supervised by Ashley Vet Clinic.

In the past bulls have been tested for persistent BVD carriers and all tests were negative for a number of years. We have chosen not to test the bulls this year since no positives have been found in over 10 years. Bieber Red Angus participates in the Beef Quality Assurance (BQA) program. Heifer calves have been Bangs vaccinated.



GENETIC DEFECTS:

Every animal in the Bieber Red Angus production sale is guaranteed negative for the recessive gene associated with Osteopetrosis(OS), Arthrogryposis Multiplex(AM) (Curly Calf Syndrome), and Neuropathic Hydrocephalus (NH). With this guarantee, we provide our customers the opportunity to purchase their choice of cattle with very little risk. DNA samples have been collected on every animal in the sale with any known carrier in the first three generations and tested negative unless otherwise noted.

RETAINED INTEREST:

We are retaining 1/2 interest in all bulls in the sale. We are selling the remaining 1/2 interest, full possession, and full salvage value on these bulls. This option gives Bieber Red Angus Ranch the option to collect, use and market semen from the bull and does not restrict the purchaser from doing the same. This collection, unless agreed otherwise, would be done at the expense of Bieber Red Angus Ranch, at the buyer's convenience. Also at the time of purchase, the highest bidder on a retained interest bull may elect to purchase exclusive semen rights for 100% of the purchase price in addition to the purchased price on retained bulls. If a buyer elects to purchase exclusive semen rights, Bieber Red Angus Ranch interest then becomes in herd use only, but Bieber Red Angus Ranch retains all rights to use the bull within their herd.

BIRTHWEIGHTS/CALVING EASE:

We scored for calving ease with our three star (*) scoring system. Three stars (***) indicates that a particular bull can be used on heifers under standard conditions with little or no calving difficulty. Two stars (**) indicates that a particular bull should be used on growthy heifers or cows under standard conditions with little or no difficulty. One star (*) indicates that a particular bull be used on cows. These bulls will produce little difficulty when used on cows. This recommendation is a system we use to help our customer with calving ease selections.

Birth weights are highly affected by environmental factors. Research indicated that the inclusion of corn in cow diets will increase BW. Also contributing to higher BW were cold temperatures in the winter of 2002/2003. The University of Nebraska conducted a three-year-study to research and evaluate effects of high and low temperatures during winter months on calves out of 384 two-year-old heifers. Average BW increased by 11 lbs. when temperatures were colder. The results agree with other studies that show calves born in the southern U.S. compared with calves born in the northern U.S. Weather plays an important role in BW and calving difficulty. We have adjusted the calving ease scores accordingly, taking into consideration what the calf ratioed on BW, pedigree and CE EPD and BW EPD.

FEEDING:

Feeding arrangements are available on all yearling lots will be fed at a charge of \$3.50 per day. We will feed your purchases from sale day until you are ready to pick them up, or we will deliver them.

BREEDING SOUNDNESS EVALUATION:

Breeding Soundness evaluations will be performed in November before the sale. We fully guarantee that these bulls will pass the Breeding Soundness Evaluation before the breeding season in 2015 if the bulls are managed properly. We recommend that all bulls tested in this sale be tested 4 to 6 weeks prior to your breeding season. We ask for your understanding if a bull does not pass. Sometimes bulls that have passed do not pass later for various reason. We will do our best to make sure you are satisfied. If you have any questions regarding Breeding Soundness Evaluation, feel free to call Craig or Dr. Dean Christensen at the Ashley Vet Clinic.

WEIGHTS:

Birth weights, weaning weights, yearling weights, and all other measurements are taken at appropriate times to produce sound and accurate comparisons within contemporary groups. We contemporary group our Red Angus calves based on the age of our cows. Calves out of two-year-old dams, three-year-old dams, and the main cowherd are all separate management groups and therefore are separate contemporary groups.

INSURANCE:

Livestock insurance will be available on sale day. Please see information in catalog.

SALE INFORMATION

AIR TRANSPORTATION:

Aberdeen is serviced by Delta Airlines. Huron and Pierre are serviced by Great Lakes Airlines which is affiliated with United and Frontier airlines.

INTERNET & ABSENTEE BIDDING:

We would prefer for each of you to be in attendance on sale day. Realistically, we know that there will be some scheduling conflicts and distance limitations. In these cases we have arranged for you to be able to participate in the sale on an absentee basis with a conference call dedicated to bidding. We will have available one phone line and can accommodate 20 to 30 bidders. Please call prior to the sale and register as a prospective buyer. We have limited capabilities to bid by phone during the sale. Your best option is to be in attendance at the sale, but if you cannot attend or feel more comfortable bidding yourself, we need to warn you of complications in the past with phone service such as the volume and the rapid pace at which our sale moves. If we handle the bids for you, they will be done in the strictest of confidence. However, if you want to attempt bidding by phone, please make arrangements prior to sale day by calling Craig or Peggy. For internet bidding information, see DVAuction below.

If unable to attend and you feel comfortable doing so, you can leave those bids with the Bieber family, Auctioneer, or publication representatives. We handle many sight unseen bids and have very satisfied customers who feel confident in using that service. We prefer to have plenty of time to discuss your needs over the phone prior to sale day so that we may select the cattle that best fit your specs. We buy those animals just like you were sitting ringside with us. We also guarantee the cattle so that if they don't meet your ideals, you just return them to us. If possible, come by and evaluate the offering prior to sale day. We will post video of each lot on our website prior to the sale but may run into time limitations.

COLOR:

All animals are red unless otherwise indicated in the footnotes.

FOLLOWING SALE:

Everyone is invited to Dinner at Ron & Lois's after the sale. We will be serving Strip Loin cooked by our friend and partner Stu Campbell.

BREEDING DATA ON BRED FEMALES:

Breeding data on bred Females is verified by ultrasound. The sex of the pregnancy verified by ultrasound and is an estimate. Many years of ultrasound had proven it is 99% accurate. These are called to the best of veterinarian's ability depending on the embryo age. The May/June (Summer) calving cows ultrasound data will be available October 30th upon request or on our website.

UPDATED INFORMATION:

Scrotals and weights on all the bulls the week before the sale on our website or upon request. All other data not provided will be available upon request.

GAIN TESTING:

The summer born bulls were weaned October 2013 and yearling weights were taken on May 2014. All of the summer born bulls were placed on feed in preparation for the sale September 10, 2014.

INFORMATION:

Supplement sheets will be available 11-1-2014 on the website or by request.

SALE ORDER: The sale order will be catalog order.

SIGHT UNSEEN: If you are unable to attend we encourage you to contact us or one of the buyer representatives. We have handled many sight unseen bids and guarantee your satisfaction as long as you visit with us to make sure the cattle you select meet your standards. We would prefer to have plenty of time to discuss your needs over the phone prior to sale day. If the cattle don't meet with your approval the cattle will need to be returned to us.



We are pleased to offer the Bieber Red Angus Sale broadcast "live" over the internet through DVAuction Services. To bid from your computer at home during the sale, complete this simple two step process.

- Visit the DVAuction web site at www.dvauction.com or call 402/474-5557. Register by entering a User Name and Password. Then enter your personal information on the next screen.
- Click on "Apply for Bidding." Select the Bieber Red Angus Sale from the list of sales and click "Apply." Complete the process by filling out the Banking and Lending information requested.

DVAuction will contact you to let you know that you have been approved to bid and buy at the sale "live" from your computer at home. We will also provide you with a buyer number for the sale.

After the sale Bieber Red Angus will contact you to make arrangements for payment and delivery of your on-line purchases.

Please Note: You must have high speed internet access (DSL, T-1, or Broadband) to be able to bid during the sale. Any questions, please contact DVAuction at (402)-474-5557 or e-mail support@dvauction.com. We recommend that you register by December 8th, 2014 for on-line bidding. Every attempt will be made to complete your application even if it is on sale day.

MEET THE PEOPLE OF

Bieber Red Angus



Ron Bieber: Founder of BRAR, range, pasture & alfalfa specialist, and cattle breeding.

Lois Bieber: Co-Founder of BRAR. Responsible for the sale meals and hospitality. Oversees all ranch activities.



Craig Bieber: CEO of Bieber Red Angus Ranch, handles all ranch activities

Peggy Bieber: Craig's partner and now full time office staff, handles all bookkeeping, cattle records, and clerks the sale.



Craig Howard: Cowboss, AI technician, welder and equipment repairman.



Lindley Harrington Howard: Social media manager at BRAR. Past summer intern and day help hand. Helps clerk the sale. Craig Howard's wife.



Michael Chapman: Head Mechanic, herdsman, handles all cattle feeding.



Tom Churchwell: Herdsman, general ranch duties, light mechanics.



Dillon Spurr: Herdsman, general ranch duties.



Eric Payne: Day help hand. Eric and Megan are now living at Mina Lake and sells insurance. Check out the ad for livestock insurance.



Megan Payne: Day help hand. Helps clerk the sale. Eric's wife.



Presley Lynn Payne: Newest member of the Bieber Red Angus Family and daughter of Eric and Megan Payne.

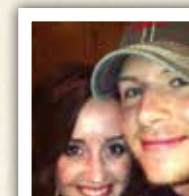

Kristin Payne: Office/all-around assistant. Graduated from Augustana College has a full time job at Raven Industries in Sioux Falls, SD. Helps clerk the sale.

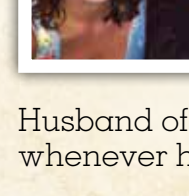

Jake Harms: Soon to be Husband of Kristin Payne. Jake helps us out whenever he can.



Bieber Red Angus Interns: This years intern is Ginny Miller. We have always believed that experience is the best teacher and in our internship program we look for individuals that help us through some of the more intensive times like calving and breeding. We look for a "can do" attitude and a commitment to the beef business. We are always looking for opportunities to share our operation with young people interested in the seedstock business. You may have seen some of these interns in the past year.

RED ANGUS BRED COWS

1 BASIN ROSE 06T0

Born: 4/4/2007 Reg: 1205030 100% AR 1A

SSS BLACK TREND 13B
RED BRYLOR NEW TREND 22
MEADOW CK MS SEAMAN 31A

LMAN NONE BETTER 9604
BASIN ROSE F521
BASIN PRIMROSE 258

Cow ID: 06T0

MPPA: 100.5

	CED	BW	WW	YW	MILK	TM	ME	HPG	CEM	STAY	MARB	REA	FAT
EPD	5	-2.9	58	85	23	52	5	15	5	11	0.24	0.11	-0.01
% Rank	31%	20%	32%	42%	22%	16%	70%	5%	41%	34%	84%	38%	26%

Bull Calf due 3/14/2015 sired by Bieber Hard Drive Y120

This cow will not need much of an introduction. She is the dam of Bieber H Hughes W109 whom sold to Jeffries in 2010 and has had heavy use in both programs. We have sold a lot of sons of Hughes since they are calving ease specialists. We also have a large group of daughters coming into production and expect great things from them in the future. OT60 has been in our donor program and is also a full sister to Basin Trendsetter 6074 who has been a great maternal sire. We are starting this sale with what we think are the best set of donor cows we have ever offered. Basin Rose 06T0 is a great place to start, with very stout data and a proven production history. Stack her expected Hard Drive calf and this is a package that shouldn't be missed.

2 BASIN PRIMROSE 0T43

Born: 4/8/2007 Reg: 1204998 100% AR 1A

RED BRYLOR NEW TREND 22
BASIN TREND SETTER 6074
BASIN ROSE F521

BFCK CHEROKEE CNYN 4912
BASIN PRIMROSE 2043
BASIN PRIMROSE 0854

Cow ID: 0T43

MPPA: 105.7

	CED	BW	WW	YW	MILK	TM	ME	HPG	CEM	STAY	MARB	REA	FAT
EPD	8	-3.3	63	93	33	64	-1	12	3	13	0.52	0.39	0.02
% Rank	13%	16%	18%	26%	1%	1%	26%	28%	67%	11%	23%	7%	84%

Calf due 3/17/2015 sired by Bieber Hard Drive Y120

The Primrose/Rose cowline was a great acquisition from the Basin program. We purchased the Herd in 2008 knowing the influence was deep but it really was the anchor of the cowherd. Lot 2's dam had over 60 progeny to her record and more on the way. Lot 2 has great data and a very solid production record leading us to put her in our flush program the past year. We hate to let cows like this go but we have committed to selling the oldest age group every year to give female offering some real stout cows. She has a couple of daughters in the herd and sold 3 sons to the Ammanns, Wangnesses and our neighbor Kevin and Tammy Heupel. All these buyers select very stout bulls and do a lot of research to find the good ones. This great dam is worth of a look if you are looking to add a good one. With a Hard Drive calf expected one could likely score big in one calf.

3 BASIN PRIMROSE 70T9

Born: 3/25/2007 Reg: 1204979 100% AR 1A

BASIN EXT H695
BASIN EXT 1925
BASIN LAKOTA J333

BFCK CHEROKEE CNYN 4912
BASIN PRIMROSE 2043
BASIN PRIMROSE 0854

Cow ID: 70T9

MPPA: 103.2

	CED	BW	WW	YW	MILK	TM	ME	HPG	CEM	STAY	MARB	REA	FAT
EPD	7	-1.3	69	106	29	63	5	14	8	15	0.45	0.44	0.02
% Rank	18%	44%	6%	8%	5%	1%	75%	5%	12%	3%	35%	5%	84%

Bull Calf due 2/22/2015 sired by Bieber Stormer Z433

Lot 3 and lots 2 and 4 are maternal sisters so discriminating buyers are going to have to sort out which one they like better. We have flushed all 3 and this one doesn't take a back seat in any way. Last spring her lot 18 son sold to Leland Red Angus for \$17,500. We will sample him and expect this cows influence will be very wide throughout our herd. She has pretty good data and is definitely a great foundation to build a cowherd on. She is bred to Stormer Z433 whom is in Accelerated Genetics lineup and was the high seller in 2013. We really like the Stormer calves and this one should lead the pack.

4 BASIN PRIMROSE 24T9

Born: 3/25/2007 Reg: 1205005 100% AR 1A

RED BRYLOR NEW TREND 22
BASIN TREND SETTER 6074
BASIN ROSE F521

BFCK CHEROKEE CNYN 4912
BASIN PRIMROSE 2043
BASIN PRIMROSE 0854

Cow ID: 24T9

MPPA: 105.8

	CED	BW	WW	YW	MILK	TM	ME	HPG	CEM	STAY	MARB	REA	FAT
EPD	8	-2.9	61	87	32	63	2	12	5	15	0.38	0.42	0.01
% Rank	13%	20%	23%	38%	1%	1%	46%	26%	41%	3%	52%	5%	69%

Calf due 4/4/2015 sired by Bieber Spartacus A193

Lot 4 is a full sister to Lot 2 and maternal sister to 3. These sisters have stout data and great production history. This one has a couple of daughters in the herd and one that sold to Twedt Red Angus. Sam has a good program going in North Dakota. This one is moderate framed and easy fleshing. Don't overlook her at the third one we just aren't real sure how to order them and have flushed all three.

5 BIEBER TILLY 119T

Born: 2/16/2007 Reg: 1167295 100% AR 2

C A FUTURE DIRECTION 5321
G A R RIGHT DIRECTION
G A R NEW DESIGN 1440

BIEBER NONE COMPARE5471
BIEBER TILLY 7334
BIEBER TILLY 5088

Cow ID: 119T

MPPA: 105.5

	CED	BW	WW	YW	MILK	TM	ME	HPG	CEM	STAY	MARB	REA	FAT
EPD	2	-0.4	53	78	34	60	-1	16	-1	7	0.52	0.5	-0.01
% Rank	61%	62%	50%	57%	1%	2%	28%	3%	93%	79%	23%	3%	26%

Heifer Calf due 2/22/2015 sired by Bieber Hard Drive Y120

BLACK Lot 5 is the first Black Red Angus cow to sell. She has done a great job and has been in our flush program. We seriously considered her last spring again but flushed a red daughter instead. The Tilly cowline had been a mainstay and ranks near the top of cowlines that we have flushed over the years. Our neighbor and friend Tiny Hoyle, SD found a couple of her sons after he missed the first one who sold to Wes Wetovick, NE and Mark Morlock, SD. The calf she is expecting is a Hard Drive heifer calf and offers a great chance to push any breeding program to the top.

6 BASIN ROSE 57T2

Born: 2/8/2007 Reg: 1189575 100% AR 1A

BASIN MAX 2840
BASIN MAX 5238
BASIN BONNEBELL 2957

C A FUTURE DIRECTION 5321
BASIN ROSE 32R6
BASIN ROSE F521

Cow ID: 57T2

MPPA: 106.8

	CED	BW	WW	YW	MILK	TM	ME	HPG	CEM	STAY	MARB	REA	FAT
EPD	12	-3.9	53	82	29	56	3	12	7	5	0.84	0.32	0
% Rank	3%	11%	51%	48%	4%	8%	57%	19%	19%	97%	3%	11%	50%

Heifer Calf due 2/22/2015 sired by Pardinga Iron Ore E27

RED ANGUS BRED COWS

7 BIEBER PRIMROSE 292X

Born: 2/27/2010 Reg: 1374909 100% AR 1A

LCHMN ENTERPRISE 1370H
LSF JBOB EXPECTATION 6034S
 LSF SWEETNESS J1358 P4085

BASIN EXT H695
BASIN PRIMROSE 4167
 BASIN PRIMROSE 879L

Cow ID: 292X MPPA: 111.4

	CED	BW	WW	YW	MILK	TM	ME	HPG	CEM	STAY	MARB	REA	FAT
EPD	3	-0.7	63	99	31	62	6	12	10	11	1.01	0	0.11
%Rank	50%	56%	19%	17%	2%	1%	80%	22%	5%	30%	1%	61%	99%

Calf due 4/14/2015 sired by Bieber Spartacus A193

Lot 7 is an outstanding young cow that everyone is going to wonder why we would sell. We have decided to sell any cow that calves after April 5th. This cow was flushed for the past year so expect several progeny the next couple of years. Her first son sold to Hansmeier and Sons, SD for \$14,000. Keith has been buying top bulls here for years, always finding the top end. Lot 7's next calf is sired by Spartacus A193, whom sold to Accelerated Genetics and Jeffries Land and Cattle and will give any program a more profitable direction. Lot 7 daughter sells as lot 139

9 BIEBER TOP LINE 258Y

Born: 3/28/2011 Reg: 1436691 100% AR 1A

BASIN EXT 5233
BASIN EXT 8628
 BASIN DUCHESS 6033

BUF CRK ROMEO L081
BIEBER TOP LINE 122S
 BIEBER TOP LINE 9687

Cow ID: 258Y MPPA: 106

	CED	BW	WW	YW	MILK	TM	ME	HPG	CEM	STAY	MARB	REA	FAT
EPD	3	1.6	82	133	23	64	16	12	8	12	0.51	0.18	0.03
%Rank	50%	91%	1%	1%	25%	1%	99%	26%	12%	27%	24%	26%	91%

Heifer Calf due 2/22/2015 sired by Bieber Hard Drive Y120

Lot 9 has growth data that doesn't stop. The EXT 8628 daughters are front of the breed kind. Great udders, high growth and carcass in the top 25% of the breed. The Top Line cow line has been around a long time. This cow mated to Hard Drive will give any program an edge.

11 BASIN SAM 701R

Born: 2/26/2005 Reg: 1052072 100% AR 1A

ROCKN D AMBUSH 1531
STEVENSON SALUTE
 STEVENSON MISS BLIZZARD 6759

BASIN RAINMAKER 522G
BASIN SAM J778
 BASIN SAM 430G

Cow ID: Y530 MPPA: 108.9

	CED	BW	WW	YW	MILK	TM	ME	HPG	CEM	STAY	MARB	REA	FAT
EPD	3	1.5	63	110	26	58	5	9	8	12	0.62	-0.05	-0.02
%Rank	50%	90%	17%	6%	10%	4%	75%	66%	12%	19%	11%	72%	13%

Bull Calf due 3/21/2015 sired by Bieber Hard Drive Y120

Lot 11 is the granddam of Bieber Rushmore Y106 and was in a Basin Cooperator herd that sent us bulls for a few years. This was Earl's top cow and we purchased her and flushed her this past year. She has a stout record with a 109 MPPA and really gives up nothing to younger cows in Growth and Carcass.

8 BIEBER DAPHINE 323X

Born: 5/11/2010 Reg: 1395102 100% AR 1A

MESSMER JOSHUA 019P
MESSMER PACKER S008
 MESSMER MILLIE 124P

OLC VERNICE ROB N48
BIEBER SIERRA 257S
 BIEBER SIERRA 9640

Cow ID: 323X MPPA: 101.8

	CED	BW	WW	YW	MILK	TM	ME	HPG	CEM	STAY	MARB	REA	FAT
EPD	2	-0.9	72	106	11	47	-4	11	4	13	0.59	0.51	0.01
%Rank	61%	52%	4%	9%	90%	39%	16%	45%	54%	17%	14%	3%	69%

Calf due 4/10/2015 sired by Bieber Roosevelt W384

This Packer daughter has done a great job producing a top son, who sold to Shawn Claymore, SD who was recently featured in the Red Angus Magazine. We haven't flushed her but really should have with a couple of daughters in the herd we expect she will have an impact in the future. Lot 8's great granddam was the dam of a Bieber Big Mac 6393, whom sold to Dale Falyor, KS and did a great job in his program for several years before coming back to us and siring several great daughters.

10 BIEBER TILLY 105T

Born: 2/8/2007 Reg: 1167290 100% AR 2

C A FUTURE DIRECTION 5321
G A R RIGHT DIRECTION
 G A R NEW DESIGN 1440

BIEBER NONE COMPARE5471
BIEBER TILLY 7334
 BIEBER TILLY 5088

Cow ID: 105T MPPA: 104.5

	CED	BW	WW	YW	MILK	TM	ME	HPG	CEM	STAY	MARB	REA	FAT
EPD	-1	1.8	61	93	28	59	-5	15	-2	8	0.51	0.73	-0.01
%Rank	87%	92%	24%	26%	5%	3%	12%	4%	95%	72%	24%	1%	26%

Bull Calf due 2/22/2015 sired by Andras Fusion R236

BLACK Lot 10 and Lot 5 are full sisters from the famed Tilly cowline. These outcross cows are pretty unusual in the Red Angus breed and it shows in her carcass with Marbling in the top 23% and REA in the top 1%. The GAR Right Direction daughters really excel for ME as well.

12 BASIN PRIMROSE 7567

Born: 1/23/2007 Reg: 1189622 100% AR 1A

BFCK CHEROKEE CNYN 4912
BASIN CHEROKEE 4246
 BASIN CONNIE M126

BASIN LOGAN 0882
BASIN PRIMROSE 5170 BR
 BASIN PRIMROSE 1414

Cow ID: 7567 MPPA: 101.1

	CED	BW	WW	YW	MILK	TM	ME	HPG	CEM	STAY	MARB	REA	FAT
EPD	4	-3.5	50	73	29	54	0	11	4	14	0.49	0.25	0.07
%Rank	40%	14%	61%	68%	5%	13%	36%	32%	54%	9%	28%	17%	99%

Heifer Calf due 2/22/2015 sired by Rouse Samurai X22

The Primrose cowline had been solid. This one has solid carcass and comes with very good calving ease.

Video clips of the cattle will be available by November 3rd.

Visit www.bieberredangus.com for details.

Thank you for your support!

RED ANGUS BRED COWS

13 BASIN ROSE 6479

Born: 1/25/2006 Reg: 1121722 100% AR 1A

BFCK CHEROKEE CNYN 4912
BASIN CHEROKEE 4246
 BASIN CONNIE M126

BASIN LOGAN 0882
BASIN ROSE 4027 BR
 BASIN ROSE 0694

Cow ID: Y650 MPPA: 105.5

	CED	BW	WW	YW	MILK	TM	ME	HPG	CEM	STAY	MARB	REA	FAT
EPD	5	-4.6	58	86	33	62	13	11	4	16	0.65	0.27	0
% Rank	31%	7%	32%	41%	1%	1%	99%	31%	54%	3%	9%	15%	50%

Bull Calf due 3/17/2015 sired by Schuler Endurance 2101Z

Lot 13 is owned by our Cowboss Craig and his wife Lindley Howard. She has done a great job with the last son selling as lot 20 to Diamond P Cattle. And her son, sold to Randy Shultz, SD one of our leading commercial customers. Randy spends a lot of time studying the breed and finds some great bulls.

15 BIEBER PRIMROSE 237T

Born: 5/12/2007 Reg: 1171330 100% AR 1A

RED BRYLOR NEW TREND 22
BASIN TREND SETTER 6074
 BASIN ROSE F521

BIEBER TITAN 6894
BIEBER PRIMROSE 9642
 BIEBER PRIMROSE 6115

Cow ID: 237T MPPA: 107.1

	CED	BW	WW	YW	MILK	TM	ME	HPG	CEM	STAY	MARB	REA	FAT
EPD	5	0.3	59	89	23	53	17	9	9	9	0.58	0.03	0.02
% Rank	31%	75%	30%	34%	22%	16%	99%	68%	8%	59%	15%	54%	84%

Heifer Calf due 2/22/2015 sired by Bieber Rough Country A523

17 BIEBER ET MISS 124T

Born: 2/21/2007 Reg: 1167264 100% AR 1A

RED BRYLOR NEW TREND 22
BASIN TREND SETTER 6074
 BASIN ROSE F521

BIEBER EL TORO
BIEBER ET MISS 10303
 BIEBER ET MISS 7380

Cow ID: 124T MPPA: 106.3

	CED	BW	WW	YW	MILK	TM	ME	HPG	CEM	STAY	MARB	REA	FAT
EPD	2	2.4	62	92	27	58	16	12	8	13	0.54	0.03	-0.01
% Rank	61%	96%	20%	28%	8%	4%	99%	21%	12%	14%	20%	54%	26%

Bull Calf due 2/21/2015 sired by Andras Fusion R236

Lot 16 is affectionately called "Three Toes" as she got a bad case of foot rot as a calf and had a toe amputated. She hasn't missed a beat with a 106 MPPA. The Trendsetter daughters have a great reputation with lots of maternal and excellent carcass.

14 BASIN ENCHANTRESS 23T7

Born: 3/31/2007 Reg: 1204958 100% AR 1A

BASIN EXT H695
BASIN EXT 1925
 BASIN LAKOTA J333

BASIN EXT H695
BASIN ENCHANTRESS 1902
 BASIN ENCHANTRESS J312

Cow ID: 23T7 MPPA: 101.5

	CED	BW	WW	YW	MILK	TM	ME	HPG	CEM	STAY	MARB	REA	FAT
EPD	7	1.4	61	95	19	50	-2	16	12	12	0.08	0	-0.01
% Rank	18%	89%	24%	23%	46%	27%	21%	2%	2%	24%	98%	61%	26%

Bull Calf due 2/22/2015 sired by Bieber Roosevelt W384

Lot 14 is a line bred EXT H695. The EXT cattle were famous for great maternal and udders. I'm not sure it was measured in their time but they are also low ME cows.

16 BIEBER TORYANNA 285T

Born: 2/23/2007 Reg: 1167367 100% AR 2

B/R NEW DESIGN 036
B/R NEW FRONTIER 095
 WHITE FENCE PRIDE H1

BIEBER NONE COMPARE5471
BIEBER TORYANNA 7498
 BIEBER TORYANNA 5599

Cow ID: 285T MPPA: 104.1

	CED	BW	WW	YW	MILK	TM	ME	HPG	CEM	STAY	MARB	REA	FAT
EPD	3	-0.6	51	88	21	46	10	12	2	14	0.85	0.01	-0.02
% Rank	50%	58%	60%	36%	36%	46%	96%	25%	76%	6%	3%	59%	13%

Heifer Calf due 2/22/2015 sired by Bieber Stormer Z433

BLACK This cow's progeny have been stout in several offerings with sons selling to Shady Oaks Red Angus, MN, Chris and Reatta Sieh, SD and Michael Coffey, MI. She covers the top of the breed for marbling.

18 BIEBER CONNIE 203Y

Born: 3/20/2011 Reg: 1436979 100% AR 1A

BECKTON JULIAN GG B571
MESSMER JERICHO W041
 MESSMER PANDORA M186

BASIN HOBO 79E
BASIN CONNIE 10P5
 SODAK 4137

Cow ID: 203Y MPPA: 104.9

	CED	BW	WW	YW	MILK	TM	ME	HPG	CEM	STAY	MARB	REA	FAT
EPD	7	-4.9	57	91	26	54	1	14	6	18	0.4	0.59	0.04
% Rank	18%	5%	38%	30%	10%	11%	41%	8%	29%	1%	47%	2%	96%

Heifer Calf due 2/24/2015 sired by Bieber Roosevelt W384

Jericho was a calving ease specialist that we owned with Accelerated Genetics.



RED ANGUS BRED COWS

19 BIEBER TORTANNA 157T

Born: 3/11/2007 Reg: 1167195 100% AR 2

BIEBER MAKE MIMI 7249
LCOC HIGH NOON A093R
 SRN HI DEE 3021

C A FUTURE DIRECTION 5321
BIEBER TORYANNA 9595
 BIEBER TORYANNA 5599

Cow ID: 157T

MPPA: 104.7

	CED	BW	WW	YW	MILK	TM	ME	HPG	CEM	STAY	MARB	REA	FAT
EPD	8	-1.4	57	90	23	51	12	11	4	11	0.79	0.53	0.02
% Rank	%	%	%	%	%	%	%	%	%	%	%	%	%

Heifer calf due 2/22/2015 sired by Andras Fusion R2236

BLACK High Noon daughters have been outstanding and this one is no exception. She is stacked for calving ease and carcass.

21 BIEBER MIMI 144T

Born: 3/9/2007 Reg: 1167193 100% AR 1A

BIEBER MAKE MIMI 7249
BIEBER MAXIMUS 9663
 BIEBER SUPRISE 8957

LONK CANYON REB K030
BIEBER MIMI 9566
 BIEBER MIMI 7240

Cow ID: 144T

MPPA: 103.3

	CED	BW	WW	YW	MILK	TM	ME	HPG	CEM	STAY	MARB	REA	FAT
EPD	1	0.6	64	102	23	55	9	11	0	8	0.63	-0.11	-0.01
% Rank	71%	79%	15%	13%	24%	9%	92%	30%	89%	76%	10%	83%	26%

Heifer Calf due 2/22/2015 sired by Bieber Stormer Z433

23 BIEBER JOAN 133T

Born: 3/2/2007 Reg: 1167102 100% AR 1A

BUF CRK ROMEO L081
BIEBER ROMERO 9136
 BIEBER MELLSSIE 8337

BIEBER NONE COMPARE5471
BIEBER JOAN 7502
 BIEBER JOAN 5052

Cow ID: 133T

MPPA: 103.3

	CED	BW	WW	YW	MILK	TM	ME	HPG	CEM	STAY	MARB	REA	FAT
EPD	2	0.9	67	94	27	60	1	14	1	9	0.19	0.39	0.01
% Rank	61%	84%	10%	24%	8%	2%	44%	7%	84%	61%	90%	7%	69%

Bull Calf due 2/22/2015 sired by Bieber Stormer Z433

Lot 23's dam sold to the Fruechte's, MN and has several other daughters in the herd. 7502 was a donor for us. Lot 23 has a maternal sister that produced lot 36 this past spring and we sampled on heifer as well.

20 BIEBER MINOLA 181Z

Born: 3/15/2012 Reg: 1522588 100% AR 1A

BIEBER ROUGH RIDER 10712
BIEBER ROOSEVELT W384
 BIEBER SHEBA 9602

BASIN CHEROKEE 5856
BASIN MINOLA W020
 BASIN MINOLA 5907

Cow ID: 181Z

MPPA: 102.8

	CED	BW	WW	YW	MILK	TM	ME	HPG	CEM	STAY	MARB	REA	FAT
EPD	9	0.5	65	102	22	55	-8	14	7	13	0.57	0.19	0.03
% Rank	10%	81%	19%	19%	20%	8%	8%	5%	16%	17%	20%	33%	89%

Calf due 4/6/2015 Bieber Hard Drive Y120

We haven't sold many Roosevelt daughters and the only reason she is being offered is because she is calving after 4/5. Her Hard Drive calf could be a really herd builder. Don't miss her. She will fit.

22 BIEBER KANNA 210T

Born: 3/30/2007 Reg: 1167201 100% AR 1A

RED BRYLOR NEW TREND 22
BASIN TREND SETTER 6074
 BASIN ROSE F521

BIEBER MAKE MIMI 7249
BIEBER KANNA 9617
 BIEBER KANNA 6807

Cow ID: 210T

MPPA: 97.2

	CED	BW	WW	YW	MILK	TM	ME	HPG	CEM	STAY	MARB	REA	FAT
EPD	4	0.6	60	85	18	48	-2	6	3	13	0.52	0.21	0
% Rank	40%	79%	27%	43%	53%	35%	22%	97%	67%	15%	23%	22%	50%

Bull Calf due 2/22/2015 sired by Pardinga Iron Ore E27

Lot 22 is a classic mating for us of Trendsetter on Mimi something we did a lot of in the 2000's. This mating has been largely responsible for the high marbling our herd is noted for.

24 BD3P DURHEIM 726

Born: 3/22/2007 Reg: 1476613 93.1% AR UK 6.9 2

LMAN KING ROB 8621
GLACIER CHATEAU 744
 GLACIER REBALA

GLACIER CHATEAU 744
DURHEIM 508

Cow ID: 726

MPPA: 110.2

	CED	BW	WW	YW	MILK	TM	ME	HPG	CEM	STAY	MARB	REA	FAT
EPD	0	1.4	63	96	27	59	2	10	7	6	0.28	0.29	0
% Rank	80%	89%	19%	22%	7%	3%	45%	47%	19%	91%	76%	13%	50%

Bull Calf due 3/18/2015 sired by LSF Cyclone 9934W

The next 4 lots come from the Durham herd and all go back to Glacier Chateau 744. He is a great maternal sire and did a great job. Lot 24 is line bred and is pretty stout.



RED ANGUS BRED COWS

25 BD3P DURHEIM 758

Born: 3/31/2007 Reg: 1476614 43.8% AR SM 50% UK 6.2 3

HOOKS SHEAR FORCE 38K

WS BEEF MAKER R13

DCR MS RIBEYE N72

LMG BO 4370

DURHEIM 313BD3P

DURHEIM 607F

Cow ID: 758

MPPA: 113.3

	CED	BW	WW	YW	MILK	TM	ME	HPG	CEM	STAY	MARB	REA	FAT
EPD	-2	3.8	74	105	31	68	-14	10	3	5	0.19	0.84	-0.03
%Rank	92%	99%	3%	10%	2%	1%	2%	51%	67%	98%	90%	1%	6%

Heifer Calf due 3/13/2015 sired by Bieber Makin Hay X390

This Beefmaker daughter has done a great job a few hybrid Simmental calves. She had a couple of daughters in the herd and one son that sold to Shawn Claymore in 2013.

27 BD3P DURHEIM 43

Born: 4/1/2010 Reg: 1476788 87.5% AR UK 12.5% 2

MESSMER PACKER S008

LSF HIGH YIELD 8088U

LSF COVER GIRL K1426 R5057

DFR MARIAS 12GA

DURHEIM 542

DURHEIM 683F

Cow ID: 043

MPPA: 104.9

	CED	BW	WW	YW	MILK	TM	ME	HPG	CEM	STAY	MARB	REA	FAT
EPD	0	2.2	60	88	19	49	-3	12	4	11	0.55	0.02	-0.03
%Rank	80%	95%	26%	35%	47%	29%	20%	19%	54%	37%	18%	56%	6%

Calf due 4/8/2015 sired by LSF Cyclone 9934W

29 DURHEIM 733

Born: 3/26/2007 Reg: 1471716 37.5% AR SM 50% UK 12.5% 3

HOOKS SHEAR FORCE 38K

WS BEEF MAKER R13

DCR MS RIBEYE N72

LMAN KING ROB 8621

DURHEIM 970

DURHEIM 210B

Cow ID: 733

MPPA: 103.1

	CED	BW	WW	YW	MILK	TM	ME	HPG	CEM	STAY	MARB	REA	FAT
EPD	8	-1.3	60	89	28	58	-16	10	4	5	0.57	0.55	-0.01
%Rank	13%	44%	26%	33%	5%	4%	1%	51%	54%	98%	16%	2%	26%

Heifer Calf due 3/14/2015 sired by Bieber Makin Hay X390

31 BD3P DURHEIM 596

Born: 3/15/2005 Reg: 1476593 87.5% AR UK 12.5% 2

LMAN KING ROB 8621

GLACIER CHATEAU 744

GLACIER REBALA

BIEBER DESIGNATE 4088

DURHEIM 596

DURHEIM 677U USM

Cow ID: 596

MPPA: 103.3

	CED	BW	WW	YW	MILK	TM	ME	HPG	CEM	STAY	MARB	REA	FAT
EPD	2	-0.6	51	77	25	51	0	10	7	6	0.07	0.32	-0.03
%Rank	61%	58%	57%	60%	13%	22%	33%	47%	19%	91%	98%	11%	6%

Heifer Calf due 2/19/2015 sired by Bieber Rouse Samuria X22

26 BD3P DURHEIM 723

Born: 4/22/2007 Reg: 1476626 87.5% AR UK 12.5% 2

LCHMN NO EQUAL 1174D

LCC NO EQUAL A190M

LCC VALLEY K1011

GLACIER LOGAN 210

DURHEIM 785

DURHEIM 926

Cow ID: 723

MPPA: 106.7

	CED	BW	WW	YW	MILK	TM	ME	HPG	CEM	STAY	MARB	REA	FAT
EPD	2	0.9	66	101	25	57	-4	12	5	10	0.47	-0.21	-0.01
%Rank	61%	84%	12%	14%	16%	5%	16%	22%	41%	41%	31%	94%	26%

Heifer Calf due 2/23/2015 sired by Pardinga Iron Ore E27

28 DURHEIM 749

Born: 3/23/2007 Reg: 1471719 36.9% AR SM 50% UK 13.1% 3

HOOKS SHEAR FORCE 38K

WS BEEF MAKER R13

DCR MS RIBEYE N72

5L NORSEMAN KING 2291

DURHEIM 908BD3P

DURHEIM 988

Cow ID: 749

MPPA: 104

	CED	BW	WW	YW	MILK	TM	ME	HPG	CEM	STAY	MARB	REA	FAT
EPD	5	0.1	65	94	27	59	-17	10	3	4	0.25	0.66	-0.02
%Rank	31%	71%	14%	24%	8%	3%	1%	51%	67%	99%	82%	1%	13%

Heifer Calf due 2/23/2015 sired by Pardinga Iron Ore E27

30 BD3P DURHEIM 725

Born: 4/5/2007 Reg: 1476624 73.7% AR UK 26.3% 3

LMAN KING ROB 8621

GLACIER CHATEAU 744

GLACIER REBALA

LELAND MONU 8096-193B

DURHEIM 981

DURHEIM 24ZUSM

Cow ID: 725

MPPA: 104.2

	CED	BW	WW	YW	MILK	TM	ME	HPG	CEM	STAY	MARB	REA	FAT
EPD	1	0.6	54	78	27	54	-1	10	7	6	0.08	0.15	-0.02
%Rank	71%	79%	47%	57%	7%	11%	30%	47%	19%	91%	98%	30%	13%

Bull Calf due 2/23/2015 sired by Bieber Rollin Deep Y118

32 BD3P DURHEIM 742

Born: 4/18/2007 Reg: 1476630 74.8% AR UK 25% 3

BROWN VACATION H7106

LELAND VACATION 5026R

LELAND CHEROKEE 4912-3016

BUFCRK COPPERTOP1628

DURHEIM 881H

DURHEIM 241B USM

Cow ID: 742

MPPA: 102.4

	CED	BW	WW	YW	MILK	TM	ME	HPG	CEM	STAY	MARB	REA	FAT
EPD	5	-0.7	51	80	21	46	-4	11	2	11	0.25	0.01	-0.01
%Rank	31%	56%	57%	52%	38%	45%	15%	41%	76%	34%	82%	59%	26%

Bull Calf due 2/21/2015 sired by Bieber Rollin Deep Y118

RED ANGUS BRED COWS

33 BIEBER CHIEFTNESS 102Y

Born: 2/3/2011 Reg: 1436735 100% AR 1A

BIEBER BOONE 8000
BIEBER GUN SLINGER W361
 BIEBER MINERVA 9141

BIEBER ROUGH RIDER 10712
BIEBER CHIEFTNESS 180W
 BIEBER CHIEFTNESS 202T

Cow ID: 102Y

MPPA: 102

	CED	BW	WW	YW	MILK	TM	ME	HPG	CEM	STAY	MARB	REA	FAT
EPD	5	-2	63	94	16	48	1	9	8	7	0.68	0.12	0.01
% Rank	31%	32%	18%	24%	66%	36%	43%	71%	12%	86%	7%	36%	69%

Twin Calves due 4/7/2015 sired by Bieber Rumor Has It A554

35 BIEBER TILLY 201X

Born: 3/24/2010 Reg: 1374727 100% AR 1A

LCC NEW CHAPTER A705L
LOOSLI NEW DEAL 503
 LCC ABSAROKA MA 587

VGW RAMBLER 1000
BIEBER TILLY 9557
 BIEBER TILLY 5940

Cow ID: 201X

MPPA: 101.6

	CED	BW	WW	YW	MILK	TM	ME	HPG	CEM	STAY	MARB	REA	FAT
EPD	-2	5.4	74	107	17	54	16	10	0	13	0.21	0.29	-0.01
% Rank	92%	99%	3%	8%	64%	12%	99%	56%	89%	13%	88%	13%	26%

Calves due 4/7/2015 sired by Bieber Spartacus A193

37 BIEBER SWIERRA 104T

Born: 2/5/2007 Reg: 1167318 100% AR 1A

OLC KING ROB K851
OLC VERNICE ROB P163
 OLC ST ANGELA M155

OLC CHATEAU L416
OLC SIERRA R121
 OLC SIERRA N198

Cow ID: 104T

MPPA: 102

	CED	BW	WW	YW	MILK	TM	ME	HPG	CEM	STAY	MARB	REA	FAT
EPD	-5	1.4	51	101	26	51	8	11	3	8	0.48	0.27	-0.01
% Rank	99%	89%	58%	14%	11%	21%	90%	44%	67%	76%	29%	15%	26%

Bull Calves due 2/22/2015 sired by Bieber Rough Country A523

39 BIEBER MELLSSIE 162T

Born: 3/13/2007 Reg: 1167239 100% AR 1A

BIEBER MAKE MIMI 7249
BIEBER MAXIMUS 9663
 BIEBER SUPRISE 8957

MRM LANCER 916
BIEBER MELLSSIE 9955
 BIEBER MELLSSIE 8337

Cow ID: 162T

MPPA: 99.5

	CED	BW	WW	YW	MILK	TM	ME	HPG	CEM	STAY	MARB	REA	FAT
EPD	10	-4.5	45	63	15	38	-2	12	2	11	0.68	-0.26	0.01
% Rank	6%	7%	77%	83%	73%	83%	23%	21%	76%	34%	7%	97%	69%

Bull Calves due 2/22/2015 sired by Bieber Rollin Deep Y118

34 DURHEIM 757

Born: 4/4/2007 Reg: 1494900 87.5% AR UK 12.5% 2

GLACIER CHATEAU 744
DURHEIM 216
 BIEBER SIERRA 6010

RED CR PROOF 19A
DURHEIM 855
 DURHEIM 255B

Cow ID: 757

MPPA: 100.2

	CED	BW	WW	YW	MILK	TM	ME	HPG	CEM	STAY	MARB	REA	FAT
EPD	4	-1.3	51	77	20	46	-5	9	4	5	0.26	0.06	-0.01
% Rank	40%	44%	58%	60%	39%	47%	13%	68%	54%	95%	80%	48%	26%

Bull Calves due 2/26/2015 sired by Bieber Rollin Deep Y118

36 DURHEIM 746

Born: 4/2/2007 Reg: 1471718 87.5% AR UK 12.5% 2

BFCK CHEROKEE CNYN 4912
LCC MAJOR LEAGUE A502M
 KRN REBA'S ROBIN

GLACIER LOGAN 210
DURHEIM 937
 DURHEIM 254B

Cow ID: 746

MPPA: 100.5

	CED	BW	WW	YW	MILK	TM	ME	HPG	CEM	STAY	MARB	REA	FAT
EPD	0	-1.8	56	75	21	49	-1	12	-1	9	0.91	0.27	0.02
% Rank	80%	35%	39%	64%	37%	31%	26%	29%	93%	58%	2%	15%	84%

Twin Bull Calves due 2/24/2015 sired by Rouse Samurai X22

38 BIEBER FLORA 322X

Born: 5/10/2010 Reg: 1395206 100% AR 2

BASIN EXT 5233
BASIN EXT 8628
 BASIN DUCHESS 6033

BIEBER SHILO 8252
BIEBER ANKONY FLORA 10211
 C R R RITO ANKONY FLORA L040

Cow ID: 322X

MPPA: 99.8

	CED	BW	WW	YW	MILK	TM	ME	HPG	CEM	STAY	MARB	REA	FAT
EPD	8	-4.3	56	88	26	54	17	12	8	11	0.7	0.12	0.03
% Rank	13%	8%	42%	35%	10%	12%	99%	25%	12%	36%	7%	36%	91%

Calves due 4/9/2015 sired by PIE Right Kind 342
 BLACK

40 BIEBER PENELOPE 357X

Born: 5/29/2010 Reg: 1395225 100% AR 1A

BIEBER MAKE MIMI 7249
BIEBER MAKIN HAY 9913
 BIEBER ADELLE 8958

OLC CHATEAU K465
OLC PENELOPE R91
 LMB ST PENELOPE 545

Cow ID: 357X

MPPA: 101.3

	CED	BW	WW	YW	MILK	TM	ME	HPG	CEM	STAY	MARB	REA	FAT
EPD	3	0.6	71	113	19	55	7	6	5	10	0.28	0.17	-0.03
% Rank	50%	79%	5%	4%	47%	10%	83%	96%	41%	42%	76%	27%	6%

Calves due 4/9/2015 sired by LSF SRR Triumph 3100A

RED ANGUS BRED COWS

41 BIEBER GALEE 116T

Born: 2/14/2007 Reg: 1167276 100% AR 2

LSF COMBINATION A301M
BIEBER PRINCE CHARLES 10086
 LCC SUE NA011

BIEBER RED I6 9611
BIEBER GALEE 10421
 BIEBER GALEE 7738

Cow ID: 116T MPPA: 100.1

	CED	BW	WW	YW	MILK	TM	ME	HPG	CEM	STAY	MARB	REA	FAT
EPD	6	-3.4	56	95	19	46	8	13	7	9	0.79	0.14	0.01
% Rank	23%	15%	42%	23%	51%	44%	91%	16%	19%	59%	4%	32%	69%

Calf due 4/19/2015 sired by Schuler Endurance 2101Z
 BLACK

43 BASIN LASS 7409

Born: 2/13/2007 Reg: 1189865 100% AR 1A

BASIN EXT 1925
BASIN EXT 5233
 BASIN PRIMROSE 2043

BASIN EXT H695
BASIN LASS 4936
 BASIN LASS J530

Cow ID: 7409 MPPA: 100.3

	CED	BW	WW	YW	MILK	TM	ME	HPG	CEM	STAY	MARB	REA	FAT
EPD	8	-1.8	63	99	25	56	13	13	11	13	0.49	0.35	0.02
% Rank	13%	35%	19%	16%	15%	7%	99%	11%	3%	13%	28%	9%	84%

Bull Calf due 2/22/2015 sired by Andras Fusion R236

45 BD3P DURHEIM 753

Born: 3/31/2007 Reg: 1476621 87.5% AR UK 12.5% 2

BFCK CHEROKEE CNYN 4912
LCC MAJOR LEAGUE A502M
 KRN REBA'S ROBIN

GLACIER CHATEAU 744
DURHEIM 49BD3P
 DURHEIM 642F

Cow ID: 753 MPPA: 99.8

	CED	BW	WW	YW	MILK	TM	ME	HPG	CEM	STAY	MARB	REA	FAT
EPD	-1	-2	58	82	20	49	-4	12	-1	9	0.45	0.24	-0.01
% Rank	87%	32%	32%	50%	45%	32%	14%	29%	93%	55%	35%	18%	26%

Bull Calf due 2/23/2015 sired by Rouse Samurai X22

47 BD3P 152

Born: 4/21/2011 Reg: 1581843 68.8% AR UK 25% 3

MULTIPLE SIRES

LODI PRINCE 2632
143L BD3P
 327CBD3P

Cow ID: 152 MPPA: 100.4

	CED	BW	WW	YW	MILK	TM	ME	HPG	CEM	STAY	MARB	REA	FAT
EPD	1	3	66	91	10	43	-11	10	3	5	0.12	0.12	-0.04
% Rank	71%	98%	11%	29%	93%	62%	3%	51%	67%	98%	96%	36%	3%

Calf due 4/8/2015 sired by LSF Cyclone 9934W

42 BIEBER SUE 221T

Born: 4/6/2007 Reg: 1167285 100% AR 1A

BIEBER MAKE MIMI 7249
BIEBER MAXIMUS 9663
 BIEBER SUPRISE 8957

LCC CHEYENNE B221L
LCC SUE NA011
 LCC SUE K1049

Cow ID: 221T MPPA: 101.2

	CED	BW	WW	YW	MILK	TM	ME	HPG	CEM	STAY	MARB	REA	FAT
EPD	3	-0.1	61	97	22	53	12	10	6	11	0.64	-0.3	0.01
% Rank	50%	68%	23%	20%	26%	15%	98%	63%	29%	39%	10%	99%	69%

Bull Calf due 2/22/2015 sired by Bieber Rollin Deep Y118

44 BASIN LAURA 7141

Born: 2/19/2007 Reg: 1189537 100% AR 1A

BASIN EXT 1925
BASIN EXT 5233
 BASIN PRIMROSE 2043

BASIN HOBO 79E
BASIN LAURA 1886
 BASIN LAURA 988

Cow ID: 7141 MPPA: 97.2

	CED	BW	WW	YW	MILK	TM	ME	HPG	CEM	STAY	MARB	REA	FAT
EPD	8	-1.7	68	109	26	60	5	13	11	15	0.47	0.24	0.02
% Rank	13%	37%	9%	6%	9%	2%	72%	14%	3%	6%	31%	18%	84%

Bull Calf due 2/22/2015 sired by Bieber Roosevelt W384

46 BD3P DURHEIM 730

Born: 4/10/2007 Reg: 1476620 87.4% AR UK 12.6% 2

BFCK CHEROKEE CNYN 4912
BASIN CHEROKEE 2053
 BASIN LAKOTA 0761

BUF CRK NANDU-D216
DURHEIM 696
 DURHEIM 439D

Cow ID: 730 MPPA: 100

	CED	BW	WW	YW	MILK	TM	ME	HPG	CEM	STAY	MARB	REA	FAT
EPD	2	0.1	53	71	21	47	-4	12	-2	7	0.36	-0.03	-0.04
% Rank	61%	71%	52%	71%	35%	40%	14%	19%	95%	85%	57%	67%	3%

Heifer Calf due 3/12/2015 sired by Bieber Real McCoy Y124

48 BIEBER KANNA 167Y

Born: 3/9/2011 Reg: 1436903 100% AR 1A

BASIN EXT 5233
BASIN EXT 8628
 BASIN DUCHESS 6033

BIEBER MONTOYA 8237
BIEBER KANNA 9462
 BIEBER KANNA 5106

Cow ID: 167Y MPPA: 98.3

	CED	BW	WW	YW	MILK	TM	ME	HPG	CEM	STAY	MARB	REA	FAT
EPD	1	-3.1	59	100	24	54	15	10	5	12	0.35	0.5	0.02
% Rank	71%	18%	29%	15%	17%	12%	99%	61%	41%	25%	60%	3%	84%

Calf due 4/7/2015 sired by PIE Right Kind 342

RED ANGUS BRED COWS

49 BIEBER CRYSTAL 302X

Born: 3/1/2010 Reg: 1374923 100% AR 1A

BIEBER MAKE MIMI 7249
LCOG HIGH NOON A093R
 SRN HI DEE 3021

BROWN VACATION H7106
BIEBER CRYSTAL 9916
 BIEBER CRYSTAL 7379

Cow ID: 302X MPPA: 99.3

	CED	BW	WW	YW	MILK	TM	ME	HPG	CEM	STAY	MARB	REA	FAT
EPD	9	-3.2	50	80	23	48	13	7	7	14	0.72	0.22	0.04
% Rank	9%	17%	61%	53%	25%	37%	99%	91%	19%	7%	6%	20%	96%

Calf due 4/7/2015 sired by *PIE Right Kind 342*

51 BIEBER SIERRA 146T

Born: 3/10/2007 Reg: 1167209 100% AR 1A

BECKTON LANCER F442 T
LCC STERLING B055M
 LCC LUCY K1008

LEACHMAN EBV 6703
BIEBER SIERRA 9652
 BIEBER SIERRA 6049

Cow ID: 146T MPPA: 98.9

	CED	BW	WW	YW	MILK	TM	ME	HPG	CEM	STAY	MARB	REA	FAT
EPD	2	-1.7	55	82	18	45	1	10	5	11	0.71	-0.33	0.03
% Rank	61%	37%	45%	48%	59%	53%	45%	58%	41%	34%	6%	99%	91%

Bull Calf due 2/22/2015 sired by *Rouse Samurai X22*

53 BD3P DURHEIM 904

Born: 4/6/2009 Reg: 1494870 86.9% AR UK 13.1% 3

VGW KING OF THE WEST
5L NORSEMAN KING 2291
 NORSEMAN 1312 PJM

BJR JR 105
DURHEIM 176BD3P
 DURHEIM 914J

Cow ID: 904 MPPA: 99.3

	CED	BW	WW	YW	MILK	TM	ME	HPG	CEM	STAY	MARB	REA	FAT
EPD	1	1.5	56	87	15	43	-9	8	-2	8	0.39	0.29	-0.04
% Rank	71%	90%	41%	38%	76%	65%	5%	82%	95%	73%	49%	13%	3%

Calf due 4/9/2015 sired by *LSF Cyclone 9934W*

55 BIEBER SUSIE 268U

Born: 3/17/2008 Reg: 1239897 100% AR 1A

LSF COMBINATION A301M
BIEBER PRINCE CHARLES 10086
 LCC SUE NA011

BUF CRK VAQUERO 4572
BIEBER SUSIE 8886
 BIEBER SUSIE 6876

Cow ID: 268U MPPA: 98.3

	CED	BW	WW	YW	MILK	TM	ME	HPG	CEM	STAY	MARB	REA	FAT
EPD	1	0.1	60	93	13	43	12	8	6	8	0.35	0.36	0.07
% Rank	71%	71%	26%	27%	86%	64%	98%	87%	29%	78%	60%	8%	99%

Calf due 4/7/2015 sired by *Schuler Endurance 2101Z*

50 BIEBER RED BEVERLY 148T

Born: 3/10/2007 Reg: 1167111 100% AR 1A

BECKTON LANCER F442 T
LCC STERLING B055M
 LCC LUCY K1008

BIEBER RED MOON 6042
BIEBER REDBEVERLY 8027
 BIEBER BEVERLY 6421

Cow ID: 148T MPPA: 93.9

	CED	BW	WW	YW	MILK	TM	ME	HPG	CEM	STAY	MARB	REA	FAT
EPD	2	0.3	60	88	10	40	12	10	5	13	0.16	-0.44	-0.03
% Rank	61%	75%	26%	35%	93%	76%	98%	52%	41%	14%	93%	99%	6%

Bull Calf due 3/8/2015 sired by *Bieber Roosevelt W384*

52 BD3P DURHEIM 976

Born: 3/30/2009 Reg: 1494885 87.5% AR UK 12.2% 2

VGW KING OF THE WEST
5L NORSEMAN KING 2291
 NORSEMAN 1312 PJM

LEACHMAN EBV 6703
DURHEIM 833BD3P
 DURHEIM 661F

Cow ID: 976 MPPA: 98.7

	CED	BW	WW	YW	MILK	TM	ME	HPG	CEM	STAY	MARB	REA	FAT
EPD	5	-0.5	49	76	16	41	-9	8	-2	7	0.44	0.22	0.02
% Rank	31%	60%	65%	62%	67%	72%	5%	82%	95%	87%	37%	20%	84%

Calf due 4/8/2015 sired by *LSF Cyclone 9934W*

54 BD3P DURHEIM 751

Born: 4/12/2007 Reg: 1476629 75% AR UK 25% 3

BECKTON JULIAN GG B571
MESSMER JUDGE 36N
 MESSMER ESTHER 2254

BUF CRK COPPERTOP1628
DURHEIM 888
 DURHEIM 141AUSM

Cow ID: 751 MPPA: 98.7

	CED	BW	WW	YW	MILK	TM	ME	HPG	CEM	STAY	MARB	REA	FAT
EPD	6	0.9	51	70	18	44	-7	9	8	5	0.59	-0.2	0.02
% Rank	23%	84%	57%	72%	56%	59%	8%	68%	12%	96%	14%	94%	84%

Heifer Calf due 2/26/2015 sired by *Rouse Samurai X22*

56 BIEBER LASS 130T

Born: 3/2/2007 Reg: 1167232 100% AR 1A

OLC KING ROB K851
OLC VERNICE ROB N48
 OLC DUTCHESS J146

BUF CRK ROMEO L081
BIEBER LASS 9866
 BIEBER LASS 8343

Cow ID: 130T MPPA: 98

	CED	BW	WW	YW	MILK	TM	ME	HPG	CEM	STAY	MARB	REA	FAT
EPD	2	0.3	69	107	16	50	15	5	6	6	0.35	0.07	-0.05
% Rank	61%	75%	7%	8%	70%	25%	99%	99%	29%	90%	60%	45%	1%

Heifer Calf due 2/22/2015 sired by *Bieber Roosevelt W384*

RED ANGUS BRED COWS

57 BD3P DURHEIM 762T

Born: 4/1/2007 Reg: 1476617 50% AR UK 50% 3

LMAN KING ROB 8621
GLACIER CHATEAU 744
 GLACIER REBALA

NON-REGISTERED SIRE
DURHEIM 817G
 NON-REGISTERED DAM

Cow ID: 762 MPPA: 97.8

	CED	BW	WW	YW	MILK	TM	ME	HPG	CEM	STAY	MARB	REA	FAT
EPD	3	-2.3	48	71	20	44	0	10	7	7	0.2	0.15	0
%Rank	50%	28%	68%	70%	41%	56%	37%	47%	19%	87%	89%	30%	50%

Bull Calf due 3/16/2015 sired by Bieber Real McCoy Y124

58 DURHEIM 737

Born: 10/23/2007 Reg: 1471717 87.3% AR UK 12.5% 2

MULTIPLE SIRES

BIEBER DESIGNATE 4088
DURHEIM 596
 DURHEIM 677U USM

Cow ID: 737 MPPA: 98

	CED	BW	WW	YW	MILK	TM	ME	HPG	CEM	STAY	MARB	REA	FAT
EPD	4	1	42	47	20	41	-17	10	3	5	0.01	0.1	-0.09
%Rank	40%	85%	84%	96%	40%	71%	1%	51%	67%	98%	99%	39%	1%

Bull Calf due 2/24/2015 sired by Rouse Samurai X22

59 BIEBER LASS 336X

Born: 5/20/2010 Reg: 1395171 100% AR 1A

BIEBER MAKE MIMI 7249
LCOC HIGH NOON A093R
 SRN HI DEE 3021

BUF CRK VAQUERO 4572
BIEBER LASS 9117
 BIEBER KANNA 5106

Cow ID: 336X MPPA: 97.7

	CED	BW	WW	YW	MILK	TM	ME	HPG	CEM	STAY	MARB	REA	FAT
EPD	6	-1.1	60	94	18	48	12	6	4	11	0.29	0.27	-0.04
%Rank	23%	48%	28%	24%	53%	35%	98%	97%	54%	31%	74%	15%	3%

Calf due 4/14/2015 sired by GMRA Peacemaker 1216

60 BASIN ROSE 7468

Born: 2/17/2007 Reg: 1189848 100% AR 1A

BFCK CHEROKEE CNYN 4912
BASIN CHEROKEE 5856
 BASIN INDIGO H680

BASIN HOBO 79E
BASIN ROSE 4211
 BASIN ROSE 2684

Cow ID: 7468 MPPA: 97.5

	CED	BW	WW	YW	MILK	TM	ME	HPG	CEM	STAY	MARB	REA	FAT
EPD	12	-5.5	52	91	19	45	8	13	3	16	0.48	0.25	0.01
%Rank	3%	3%	54%	30%	48%	51%	90%	13%	67%	3%	29%	17%	69%

Bull Calf due 3/11/2015 sired by PIE Right Kind 342

61 BASINE ANISE 5307

Born: 3/22/2005 Reg: 1051932 100% AR 1A

BASIN LOGAN 0882
BASIN LOGAN 3011
 VBASIN BONNEBELL 0675

BASIN SENSATION 702E
BASIN ANISE 3115
 BASIN ANISE 12A

Cow ID: Y570 MPPA: 101.4

	CED	BW	WW	YW	MILK	TM	ME	HPG	CEM	STAY	MARB	REA	FAT
EPD	8	-0.1	46	72	21	77	8	12	8	17	0.39	-0.13	-0.02
%Rank	31%	68%	73%	34%	34%	56%	88%	19%	12%	1%	49%	86%	13%

Heifer Calf due 2/22/2015 sired by Pardinga Iron Ore E27

62 BIEBER MIMI 313X

Born: 5/5/2010 Reg: 1395143 100% AR 2

CCF SEQUOYA 0361
HUST CHIEF SEQUOYA R336
 LCC REBELLA NA123

LOOSLI NEW DEAL 503
BIEBER TILLY 321U
 BIEBER TILLY 288S

Cow ID: 313X MPPA: 96.4

	CED	BW	WW	YW	MILK	TM	ME	HPG	CEM	STAY	MARB	REA	FAT
EPD	9	-2.8	64	94	17	49	4	13	2	11	0.53	0.4	-0.01
%Rank	9%	21%	17%	24%	61%	30%	69%	10%	76%	36%	21%	6%	26%

Bull Calf due 2/19/2015 sired by Bieber Rollin Deep Y118
 BLACK

63 BD3P DURHEIM 710

Born: 4/3/2007 Reg: 1476611 87.5% AR UK 12.5% 2

BECKTON JULIAN GG B571
BROWN-LSF CELEBRATION
 LCHMN FLOWER C1161

GLACIER CHATEAU 744
DURHEIM 541
 DURHEIM 433D

Cow ID: 710 MPPA: 95.6

	CED	BW	WW	YW	MILK	TM	ME	HPG	CEM	STAY	MARB	REA	FAT
EPD	10	-3.3	41	58	22	42	-11	9	6	10	0.42	0.29	-0.01
%Rank	6%	16%	86%	89%	30%	67%	3%	76%	29%	41%	42%	13%	26%

Heifer Calf due 2/21/2015 sired by Bieber Rollin Deep Y118

64 BASIN FLOWER W168

Born: 3/17/2009 Reg: 1321840 100% AR 1A

STEVENSON SALUTE
BASIN SALUTE R060
 BASIN SAM J778

BASIN EXT 1925
BASIN FLOWER 5234
 BASIN FLOWER 2045

Cow ID: W168 MPPA: 95.3

	CED	BW	WW	YW	MILK	TM	ME	HPG	CEM	STAY	MARB	REA	FAT
EPD	5	0.8	52	86	15	41	5	12	8	13	0.28	-0.1	-0.03
%Rank	31%	82%	54%	40%	74%	71%	71%	22%	12%	13%	76%	81%	6%

Heifer Calf due 2/22/2015 sired by Bieber Hard Drive Y120

RED ANGUS BRED COWS

65 BIEBER SIERRA 129Z

Born: 2/7/2012 Reg: 1522534 100% AR 1A

MESSMER JOSHUA 019P
MESSMER PACKER S008
 MESSMER MILLIE 124P

BIEBER MAKIN HAY 9913
BIEBER SIERRA 361X
 BIEBER SIERRA 10381

Cow ID: 129Z

MPPA:

	CED	BW	WW	YW	MILK	TM	ME	HPG	CEM	STAY	MARB	REA	FAT
EPD	-1	2.2	90	144	11	55	8	11	5	15	0.34	0.7	0.04
% Rank	90%	97%	1%	1%	96%	7%	94%	41%	40%	5%	69%	1%	95%

Bull Calf due 2/19/2015 sired by Bieber Roosevelt W384

66 BASIN SAM W169

Born: 4/20/2009 Reg: 1321841 100% AR 1A

BASIN EXT 1925
BASIN EXT 6359
 BASIN DYNAMO 3016

STEVENSON SALUTE
BASIN SAM 701R
 BASIN SAM J778

Cow ID: W169

MPPA: 93.1

	CED	BW	WW	YW	MILK	TM	ME	HPG	CEM	STAY	MARB	REA	FAT
EPD	6	0.9	66	117	18	51	7	12	10	14	0.24	0.03	-0.03
% Rank	23%	84%	11%	3%	53%	20%	83%	22%	5%	7%	84%	54%	6%

Heifer Calf due 2/22/2015 sired by Bieber Rough Country A523

67 BIEBER ET MISS 130Z

Born: 2/7/2012 Reg: 1522458 100% AR 1A

RED SSS OLY 554T
VGW OLY 903
 VGW TM-DORA 0758

GMRA MAKE IT EASY 8226
BIEBER ET MISS 270X
 BIEBER ET MISS 124T

Cow ID: 130Z

MPPA:

	CED	BW	WW	YW	MILK	TM	ME	HPG	CEM	STAY	MARB	REA	FAT
EPD	-1	-1.4	68	113	22	56	8	9	5	15	0.43	0.04	-0.05
% Rank	90%	48%	11%	6%	22%	5%	94%	82%	40%	9%	47%	63%	1%

Heifer Calf due 2/21/2015 sired by Andras Fusion R236

68 BIEBER TOP LINE 397Z

Born: 5/21/2012 Reg: 1526970 100% AR 1A

RED SSS OLY 554T
VGW OLY 903
 VGW TM-DORA 0758

LCOO HIGH NOON A093R
BIEBER TOP LINE 252U
 BIEBER TOP LINE 8924

Cow ID: 397Z

MPPA:

	CED	BW	WW	YW	MILK	TM	ME	HPG	CEM	STAY	MARB	REA	FAT
EPD	4	-3.7	61	111	19	49	15	7	3	13	0.47	0.34	-0.02
% Rank	45%	15%	31%	7%	50%	32%	99%	95%	71%	22%	38%	13%	11%

Bull Calf due 2/21/2015 sired by Andras Fusion R236

69 BIEBER TILLY 116Y

Born: 2/9/2011 Reg: 1436827 100% AR 1A

BASIN HOBO 0545
BIEBER H HUGHES W109
 BASIN ROSE 06T0

BIEBER PRINCE CHARLES 10086
BIEBER TILLY 325W
 BIEBER TILLY 290S

Cow ID: 116Y

MPPA: 92.3

	CED	BW	WW	YW	MILK	TM	ME	HPG	CEM	STAY	MARB	REA	FAT
EPD	3	-2.7	71	94	18	54	1	13	6	13	0.55	0.22	0.06
% Rank	50%	22%	4%	25%	57%	13%	40%	16%	29%	15%	18%	20%	99%

Heifer Calf due 2/21/2015 sired by Bieber Roosevelt W384

70 BIEBER TILLY 188Z

Born: 3/16/2012 Reg: 1522497 100% AR 1A

LCC CHEYENNE B221L
BIEBER ROUSE SAMURAI X22
 GHR MARITA R31

BIEBER MAXIMUS 9663
BIEBER TILLY 314S
 BIEBER TILLY 7334

Cow ID: 188Z

MPPA:

	CED	BW	WW	YW	MILK	TM	ME	HPG	CEM	STAY	MARB	REA	FAT
EPD	6	-4.6	65	100	22	54	8	11	3	12	0.57	-0.21	0.01
% Rank	27%	8%	18%	22%	27%	10%	95%	46%	71%	36%	20%	98%	60%

Bull Calf due 2/21/2015 sired by Bieber Rollin Deep Y118

71 BIEBER TILLY 245U

Born: 3/3/2008 Reg: 1239875 100% AR 1A

LSF COMBINATION A301M
BIEBER PRINCE CHARLES 10086
 LCC SUE NA011

BIEBER NONE COMPARE5471
BIEBER TILLY 7334
 BIEBER TILLY 5088

Cow ID: 245U

MPPA: 93.5

	CED	BW	WW	YW	MILK	TM	ME	HPG	CEM	STAY	MARB	REA	FAT
EPD	-5	1.9	71	106	14	50	16	13	-2	7	0.29	0.43	0.01
% Rank	99%	93%	4%	8%	80%	27%	99%	16%	95%	81%	74%	5%	69%

Twin Bull Calves due 3/3/2015 sired by Bieber Roosevelt W384

72 BIEBER ADELLE 450Z

Born: 3/26/2012 Reg: 1527070 100% AR 1A

RED SSS OLY 554T
VGW OLY 903
 VGW TM-DORA 0758

BIEBER TITAN 6894
BIEBER ADELLE 8958
 BIEBER ADELLE 7226

Cow ID: 450Z

MPPA:

	CED	BW	WW	YW	MILK	TM	ME	HPG	CEM	STAY	MARB	REA	FAT
EPD	4	-4.4	54	97	17	44	6	7	5	11	0.36	-0.01	0.04
% Rank	45%	9%	56%	26%	65%	64%	88%	92%	40%	49%	64%	72%	95%

Twin Heifer Calves due 2/21/2015 sired by Rollin Deep Y118

RED ANGUS BRED COWS

73 BIEBER QUEEN 366Z

Born: 5/14/2012 Reg: 1526980 100% AR 1A

BIEBER ROUGH RIDER 10712
BIEBER ROOSEVELT W384
 BIEBER SHEBA 9602

BIEBER BOONE 8000
BIEBER QUEEN 278U
 BIEBER QUEEN 10521

Cow ID: 366Z

MPPA:

	CED	BW	WW	YW	MILK	TM	ME	HPG	CEM	STAY	MARB	REA	FAT
EPD	10	-1.8	60	97	26	56	-7	9	9	8	0.46	-0.05	0.01
% Rank	7%	39%	35%	27%	5%	6%	10%	74%	5%	86%	40%	82%	60%

Bull Calf due 2/21/2015 sired by Bieber Hard Drive Y120

74 BIEBER ROSE 491Z

Born: 5/5/2012 Reg: 1527135 100% AR 1A

LCHMN ENTERPRISE 1370H
LSF JBOB EXPECTATION 6034S
 LSF SWEETNESS J1358 P4085

C A FUTURE DIRECTION 5321
BASIN ROSE 710P
 BASIN ROSE F521

Cow ID: 491Z

MPPA: 93.6

	CED	BW	WW	YW	MILK	TM	ME	HPG	CEM	STAY	MARB	REA	FAT
EPD	10	-3.2	60	92	26	56	-7	13	10	7	1.09	0.6	0.05
% Rank	7%	20%	32%	36%	6%	6%	10%	12%	3%	92%	1%	2%	98%

Calf due 4/5/2015 sired by Bieber Rumor Has It A554

75 BASIN LANA W116

Born: 3/22/2009 Reg: 1321797 100% AR 1A

BASIN EXT 1925
BASIN EXT 6359
 BASIN DYNAMO 3016

BASIN SENSATION 702E
BASIN LANA 1775
 BASIN LANA 311G

Cow ID: W116

MPPA: 93.8

	CED	BW	WW	YW	MILK	TM	ME	HPG	CEM	STAY	MARB	REA	FAT
EPD	10	-1.3	51	89	12	37	4	14	9	13	0.29	0.14	0.04
% Rank	6%	44%	57%	33%	89%	86%	68%	7%	8%	12%	74%	32%	96%

Heifer Calf due 3/12/2015 sired by PIE Right Kind 342

76 BIEBER KANNA 158Z

Born: 3/5/2012 Reg: 1522634 100% AR 1A

RED SSS OLY 554T
VGW OLY 903
 VGW TM-DORA 0758

BIEBER VICTOR 10535
BIEBER KANNA 228W
 BIEBER KANNA 9111

Cow ID: 158Z

MPPA: 94

	CED	BW	WW	YW	MILK	TM	ME	HPG	CEM	STAY	MARB	REA	FAT
EPD	2	-2.7	51	91	18	43	5	6	5	13	0.49	-0.1	-0.03
% Rank	67%	26%	67%	38%	60%	69%	82%	97%	40%	25%	34%	90%	6%

Bull Calf due 3/8/2015 sired by LSF RAB Exclusive 2793Z

77 BIEBER ROSE 204Z

Born: 3/19/2012 Reg: 1522306 100% AR 2

RED SSS OLY 554T
VGW OLY 903
 VGW TM-DORA 0758

EXAR 263C
BASIN ROSE 0T54
 BASIN ROSE F521

Cow ID: 204Z

MPPA:

	CED	BW	WW	YW	MILK	TM	ME	HPG	CEM	STAY	MARB	REA	FAT
EPD	11	-8.7	49	92	24	48	1	9	7	13	0.67	0.07	-0.02
% Rank	4%	1%	74%	38%	12%	38%	47%	73%	16%	23%	10%	56%	11%

Bull Calf due 3/11/2015 sired by Bieber Roosevelt W384
 BLACK

78 BIEBER MINERVA 180Y

Born: 3/15/2011 Reg: 1436719 100% AR 1A

BECKTON JULIAN GG B571
MESSMER JERICHO W041
 MESSMER PANDORA M186

LCC STERLING B055M
BIEBER MINERVA 159T
 BIEBER MINERVA 9505

Cow ID: 180Y

MPPA: 94

	CED	BW	WW	YW	MILK	TM	ME	HPG	CEM	STAY	MARB	REA	FAT
EPD	8	-2.2	64	93	21	53	-1	13	7	15	0.53	0.39	0
% Rank	13%	29%	16%	26%	33%	13%	29%	12%	19%	6%	21%	7%	50%

Calf due 4/3/2015 sired by Bieber Roosevelt W384

79 BASIN BONNEBELL 45U3

Born: 2/11/2008 Reg: 1236776 100% AR 1A

BASIN EXT 1925
BASIN EXT 5233
 BASIN PRIMROSE 2043

C A FUTURE DIRECTION 5321
BASIN BONNEBELL 4675
 BASIN BONNEBELL 310F

Cow ID: 45U3

MPPA: 93.1

	CED	BW	WW	YW	MILK	TM	ME	HPG	CEM	STAY	MARB	REA	FAT
EPD	11	-1.9	58	89	19	47	10	14	11	9	0.22	0.68	-0.02
% Rank	4%	34%	34%	35%	52%	39%	96%	9%	3%	65%	86%	1%	13%

Heifer Calf due 2/22/2015 sired by Bieber Rollin Deep Y118

80 BD3P 157

Born: 4/12/2011 Reg: 1581852 43.8% AR SM 50% UK 6.2% 3

HOOKS SHEAR FORCE 38K
WS BEEF MAKER R13
 DCR MS RIBEYE N72

GLACIER CHATEAU 744
549R BD3P
 403PBD3P

Cow ID: 157

MPPA: 93.7

	CED	BW	WW	YW	MILK	TM	ME	HPG	CEM	STAY	MARB	REA	FAT
EPD	7	-1	61	89	25	55	-16	10	4	5	0.44	0.67	-0.03
% Rank	18%	50%	24%	35%	16%	9%	1%	51%	54%	98%	37%	1%	6%

Bull Calf due 2/23/2015 sired Pardinga Iron Ore E27

RED ANGUS BRED COWS

81 BIEBER EUCLA 359Z

Born: 5/10/2012 Reg: 1526903 100% AR 1A

BECKTON JULIAN GG B571
MESSMER JERICHO W041
 MESSMER PANDORA M186

SCHULER SILVER BULLET 4604P
BIEBER EUCLA 244S
 BIEBER EUCLA 8888

Cow ID: 359Z MPPA: 94

	CED	BW	WW	YW	MILK	TM	ME	HPG	CEM	STAY	MARB	REA	FAT
EPD	10	-3.7	57	90	20	48	4	9	10	13	0.36	0.47	0.02
%Rmkg	7%	15%	47%	42%	41%	39%	76%	84%	3%	22%	64%	5%	79%

Bull Calf due 2/19/2015 sired by Bieber Rollin Deep Y118

83 BIEBER LASS 153Z

Born: 3/2/2012 Reg: 1522488 100% AR 1A

BASIN TREND SETTER 6074
BIEBER OUTRIDER W388
 BIEBER ADELLE 8958

SCHULER SILVER BULLET 4604P
BIEBER LASS 307S
 BIEBER LASS 9117

Cow ID: 153Z MPPA: 94

	CED	BW	WW	YW	MILK	TM	ME	HPG	CEM	STAY	MARB	REA	FAT
EPD	9	-1.8	55	85	19	47	3	6	6	12	0.25	0.24	0.09
%Rmkg	10%	40%	52%	52%	48%	48%	68%	97%	26%	35%	85%	25%	99%

Bull Calf due 3/11/2015 sired by LSF RAB Exclusive 2793Z

85 BIEBER PRIMROSE 283X

Born: 2/23/2010 Reg: 1374894 100% AR 1A

LCHMN ENTERPRISE 1370H
LSF JBOB EXPECTATION 6034S
 LSF SWEETNESS J1358 P4085

BASIN EXT H695
BASIN PRIMROSE 4167
 BASIN PRIMROSE 879L

Cow ID: 283X MPPA: 94.2

	CED	BW	WW	YW	MILK	TM	ME	HPG	CEM	STAY	MARB	REA	FAT
EPD	5	-2	54	82	22	49	-3	12	10	11	0.71	-0.05	0.07
%Rmkg	31%	32%	48%	49%	26%	29%	19%	22%	5%	30%	6%	72%	99%

Calf due 4/9/2015 sired by Bieber Roosevelt W384

87 BIEBER JOAN 320Y

Born: 3/28/2011 Reg: 1437036 100% AR 1A

BIEBER MAKE MIMI 7249
LCOC HIGH NOON A093R
 SRN HI DEE 3021

BIEBER NONE COMPARE5471
BIEBER JOAN 750Z
 BIEBER JOAN 5052

Cow ID: 320Y MPPA: 94

	CED	BW	WW	YW	MILK	TM	ME	HPG	CEM	STAY	MARB	REA	FAT
EPD	1	0.1	55	83	19	47	10	9	1	11	0.56	0.37	0
%Rmkg	71%	71%	43%	46%	46%	41%	96%	72%	84%	39%	17%	8%	50%

Heifer calf due 2/22/2015 sired by Andras Fusion R236

82 BIEBER DURHEIM 305Z

Born: 4/12/2012 Reg: 1522726 87.5% AR UK 12.5% 1B

VGW KING OF THE WEST
5L NORSEMAN KING 2291
 NORSEMAN 1312 PJM

T3 CHIEF 2887
BD3P DURHEIM 554
 DURHEIM 575E

Cow ID: 305Z MPPA: 94

	CED	BW	WW	YW	MILK	TM	ME	HPG	CEM	STAY	MARB	REA	FAT
EPD	-3	3.8	59	85	15	45	-5	5	-6	8	0.41	0.28	-0.04
%Rmkg	97%	99%	36%	53%	82%	62%	14%	98%	99%	86%	52%	19%	4%

Heifer Calf due 2/19/2015 sired by Bieber Hard Drive Y120

84 BIEBER TILLY 412Z

Born: 5/26/2012 Reg: 1526962 100% AR 1A

LJC MISSION STATEMENT P27
GP WALLACE 016
 GP FAITH 803

RED BRYLOR TOAST 30T
BIEBER TILLY 214W
 BIEBER TILLY 9627

Cow ID: 412Z MPPA: 92

	CED	BW	WW	YW	MILK	TM	ME	HPG	CEM	STAY	MARB	REA	FAT
EPD	9	-5.3	54	85	27	54	3	17	5	12	0.74	0.77	0.02
%Rmkg	10%	5%	58%	54%	3%	10%	61%	1%	40%	31%	6%	1%	79%

Heifer Calf due 3/11/2015 sired by Bieber Hard Drive Y120

86 BIEBER DURHEIM 275Z

Born: 4/5/2012 Reg: 1522700 93.8% AR UK 6.2% 1B

MLK CRK CUB 722
RED CROWFOOT OLE'S OSCAR
 RED CROWFOOT OMEGA 9179J

5L NORSEMAN KING 2291
BD3P DURHEIM 82
 FEMALE 596R

Cow ID: 275Z MPPA: 94

	CED	BW	WW	YW	MILK	TM	ME	HPG	CEM	STAY	MARB	REA	FAT
EPD	3	-3.1	51	81	21	47	-5	5	7	6	0.85	0.42	-0.03
%Rmkg	56%	20%	67%	63%	28%	47%	14%	98%	16%	97%	3%	7%	6%

Heifer Calf due 3/13/2015 sired by Bieber TR A168

88 BIEBER SUPRISE 310Y

Born: 3/23/2011 Reg: 1437028 100% AR 1A

BASIN TREND SETTER 6074
BIEBER ROUGH RIDER 1071Z
 BIEBER ADELLE 8958

BIEBER BOLERO 7716
BIEBER SUPRISE 8957
 BIEBER SUPRISE 7356

Cow ID: 310Y MPPA: 87.4

	CED	BW	WW	YW	MILK	TM	ME	HPG	CEM	STAY	MARB	REA	FAT
EPD	5	0.4	56	86	20	48	7	12	9	7	0.55	-0.2	-0.02
%Rmkg	31%	76%	42%	39%	41%	37%	82%	27%	8%	81%	18%	94%	13%

Bull calf due 2/28/2015 sired by Bieber Roosevelt W384

RED ANGUS BRED COWS

89 BD3P DURHEIM 827

Born: 3/30/2008 Reg: 1476657 93.5% AR UK 6.3% 2

BROWN VACATION H7106
LELAND VACATION 5026R
LELAND CHEROKEE 4912-3016

DFR MARIAS 12GA
DURHEIM 515BD3P
DURHEIM 172L

Cow ID: 827 MPPA: 93.6

	CED	BW	WW	YW	MILK	TM	ME	HPG	CEM	STAY	MARB	REA	FAT
EPD	7	-1.8	50	78	17	42	-5	11	3	11	0.28	0.18	-0.03
%Rmk	18%	35%	60%	58%	65%	68%	13%	41%	67%	34%	76%	26%	6%

Heifer Calf due 3/16/2015 sired by LSF Cyclone 9934W

91 BIEBER DURHIEM 400Z

Born: 5/22/2012 Reg: 1527034 87.5% AR UK 12.5% 3

MULTIPLE SIRE RED ANGUS

BASIN CHEROKEE 2053
BD3P DURHEIM 752
DURHEIM 528

Cow ID: 400Z MPPA: 93.6

	CED	BW	WW	YW	MILK	TM	ME	HPG	CEM	STAY	MARB	REA	FAT
EPD	2	2.2	51	67	20	46	-11	11	1	6	0.13	0.03	-0.05
%Rmk	67%	96%	67%	84%	38%	54%	4%	34%	90%	96%	94%	65%	1%

Bull Calf due 2/21/2015 sired by Bieber Rollin Deep Y118

93 BD3P DURHEIM 966

Born: 3/29/2009 Reg: 1494869 75% AR UK 25% 3

VGW KING OF THE WEST
5L NORSEMAN KING 2291
NORSEMAN 1312 PJM

LELAND GRAND CANYON 2074
DURHEIM 775GBD3P
DURHEIM 775GBD3P

Cow ID: 966 MPPA: 93.6

	CED	BW	WW	YW	MILK	TM	ME	HPG	CEM	STAY	MARB	REA	FAT
EPD	7	-2.3	40	60	15	35	-13	8	-1	8	0.53	0.31	-0.04
%Rmk	18%	28%	87%	87%	74%	91%	2%	82%	93%	73%	21%	12%	3%

Heifer Calf due 3/21/2015 sired by LSF Cyclone 9934W

90

Born: 5/16/2011 Reg: 1535829 87.5% AR UK 6.3% 2

MULTIPLE SIRES

BROWN-LSF CELEBRATION
BD3P DURHEIM 724
DURHEIM 533

Cow ID: 147 MPPA: 91.1

	CED	BW	WW	YW	MILK	TM	ME	HPG	CEM	STAY	MARB	REA	FAT
EPD	9	-1.6	54	74	15	42	-12	10	5	8	0.42	0.09	-0.02
%Rmk	9%	39%	48%	65%	73%	66%	3%	65%	41%	72%	42%	41%	13%

Bull Calf due 2/23/2015 sired by Rouse Samurai X22

92 BIEBER ROSE 170W

Born: 2/20/2009 Reg: 1311781 100% AR 1A

RED BRYLOR NEW TREND 22
BASIN TREND SETTER 6074
BASIN ROSE F521

BASIN SENSATION 702E
BASIN ROSE J694
BASIN ROSE F118

Cow ID: 170W MPPA: 90.7

	CED	BW	WW	YW	MILK	TM	ME	HPG	CEM	STAY	MARB	REA	FAT
EPD	10	-2.2	45	62	23	46	1	13	7	13	0.09	-0.25	-0.01
%Rmk	6%	29%	77%	84%	22%	49%	40%	10%	19%	14%	97%	97%	26%

Bull Calf due 2/22/2015 sired by Bieber Stormer Z433

94 BIEBER KANNA 433Z

Born: 6/6/2012 Reg: 1526939 100% AR 1A

BASIN TREND SETTER 6074
BIEBER OUTRIDER W388
BIEBER ADELLE 8958

BROWN VACATION H7106
BIEBER KANNA 10132
BIEBER KANNA 9462

Cow ID: 433Z MPPA: 95.2

	CED	BW	WW	YW	MILK	TM	ME	HPG	CEM	STAY	MARB	REA	FAT
EPD	5	-3.1	41	62	23	44	5	9	4	17	0.35	0.1	0.01
%Rmk	35%	21%	90%	90%	18%	68%	83%	80%	56%	2%	66%	50%	60%

Heifer Calf due 3/14/2015 sired by Bieber Hard Drive Y120

Thank you
for your
support!



RED ANGUS BRED COWS

95 BIEBER ROSE 237U

Born: 3/3/2008 Reg: 1239867 100% AR 1A

BUF CRK ROMEO L081
BIEBER ROMERO 9136
 BIEBER MELLSSIE 8337

JHE CANYON HAWK 1062
BIEBER ROSE 8342
 BIEBER ROSE 4530

Cow ID: 237U MPPA: 110.2

	CED	BW	WW	YW	MILK	TM	ME	HPG	CEM	STAY	MARB	REA	FAT
EPD	0	2.5	71	114	20	56	8	11	-1	9	0.35	0.16	-0.04
% Rank	80%	96%	5%	4%	41%	8%	91%	34%	93%	59%	60%	29%	3%

Aled to Bieber Roosevelt W384 7/29/2014 (due 5/5/2015) and Pasture exposed to Bieber Roosevelt W384 8/2/2014 to 9/12/2014 (due 5/9/2015 to 6/19/2015) ultrasound available sale day.

Lot 95 is a Romero daughter who has done very well. Her sons have gone to a couple of very good customers, the Maders, WY, and Hughes Cattle Co., KY. Finding a sire that fits is pretty easy with growth in the top 5% of the breed.

97 BIEBER MIMI 112T

Born: 2/13/2007 Reg: 1167337 100% AR 1A

BUF CRK ROMEO L081
BIEBER ROMERO 9136
 BIEBER MELLSSIE 8337

BJR MAKE MY DAY 981
BIEBER MIMI 7240
 BIEBER MIMI 6382

Cow ID: 112T MPPA: 104.6

	CED	BW	WW	YW	MILK	TM	ME	HPG	CEM	STAY	MARB	REA	FAT
EPD	7	-1.6	55	82	20	47	-5	11	3	8	0.63	0.26	0.06
% Rank	18%	39%	45%	49%	44%	41%	11%	43%	67%	68%	10%	16%	99%

Pasture Exposed to LSF Rab Exclusive 2793Z 8/1/2014 to 9/9/2014 (calf due 5/8/2015 to 6/16/2015) ultrasound data will be available sale day.

Lot 97 is the dam of Mighty Packer X178, who was one of the easiest fleshing bulls that we have ever produced and this dam is largely the reason why. The Romero daughters have been very low ME, high marbling and excellent calving ease.

99 BIEBER LINCOLN 154T

Born: 3/11/2007 Reg: 1167202 100% AR 2

BON VIEW NEW DESIGN 878
LCOC NEW DESIGN A092R
 LCHMN ELEANOR J1266

RITO 616 OF 4B20 6807
BIEBER LINCOLN 9619
 BIEBER LINCOLN 5036

Cow ID: 154T MPPA: 102.4

	CED	BW	WW	YW	MILK	TM	ME	HPG	CEM	STAY	MARB	REA	FAT
EPD	5	0.5	51	75	24	50	9	15	5	11	0.42	-0.09	-0.02
% Rank	31%	78%	57%	64%	18%	28%	92%	3%	41%	32%	42%	80%	13%

Pasture Exposed to LSF Rab Exclusive 2793Z 8/1/2014 to 9/9/2014 (calf due 5/8/2015 to 6/16/2015) ultrasound data will be available sale day.

Lot 99 posts an average of 113 on 3 calves form IMF.
BLACK

101 BASIN LAKOTA 58T5

Born: 1/27/2007 Reg: 1189660 100% AR 1A

BFCK CHEROKEE CNYN 4912
BASIN CHEROKEE 4246
 BASIN CONNIE M126

BASIN PAYWEIGHT M205
BASIN LAKOTA 5853
 BASIN LAKOTA H362

Cow ID: 58T5 MPPA: 104.6

	CED	BW	WW	YW	MILK	TM	ME	HPG	CEM	STAY	MARB	REA	FAT
EPD	3	-0.6	69	108	26	60	18	12	2	13	0.54	0.3	0
% Rank	50%	58%	7%	7%	11%	2%	99%	21%	76%	11%	20%	13%	50%

Pasture Exposed to LSF Rab Exclusive 2793Z 8/1/2014 to 9/9/2014 (calf due 5/8/2015 to 6/16/2015) ultrasound data will be available sale day.

Take note of where this cow ranks for WW, YW, TM, Stay and Marbling. She has 9 traits in the top 25% of the breed.

96 BASIN PRIMROSE 2043

Born: 1/23/2002 Reg: 848410 100% AR 1A

BUF CRK CHF 824-1658
BFCK CHEROKEE CNYN 4912
 MRM 1431 8611 9109

GLACIER LOGAN 210
BASIN PRIMROSE 0854
 BASIN PRIMROSE H443

Cow ID: Y233 MPPA: 106.2

	CED	BW	WW	YW	MILK	TM	ME	HPG	CEM	STAY	MARB	REA	FAT
EPD	8	-4.7	66	95	30	63	-1	12	-1	14	0.59	0.54	0.02
% Rank	13%	7%	11%	23%	3%	1%	30%	19%	93%	9%	14%	2%	84%

Pasture Exposed to LSF Rab Exclusive 2793Z 8/1/2014 to 9/9/2014 (calf due 5/8/2015 to 6/16/2015) ultrasound data will be available sale day.

This cow was one of the real finds in the Basin purchase. She has been flushed with Basin and us and has over 70 progeny to her credit with more coming. Many breeders like to calculate the progeny sales of a cow but with this cow it gets pretty tough. She produced several herdsmen like Basin EXT 5233, and Basin Trendsetter 7156 (Cross Diamond). She has a lot of progeny including Lot 2,3 and 4 in the offering. She has some age but we think she still has some years left and definitely has flushed well. We have several progeny coming and are sure she will produce several other great ones.

98 BIEBER SHEBA 185T

Born: 3/20/2007 Reg: 1167172 100% AR 1A

BECKTON LANCER F442 T
LCC STERLING B055M
 LCC LUCY K1008

VGW VALUE 157
BIEBER SHEBA 9406
 BIEBER SHEBA 5537

Cow ID: 185T MPPA: 106.1

	CED	BW	WW	YW	MILK	TM	ME	HPG	CEM	STAY	MARB	REA	FAT
EPD	0	0.8	71	117	16	51	5	12	2	13	0.58	-0.16	0.04
% Rank	80%	82%	5%	3%	71%	21%	70%	26%	76%	11%	15%	90%	96%

Pasture Exposed to Bieber Real McCoy Y124 8/1/2015 to 8/12/2014 (calf due 5/8/2014 to 5/19/2015) and LSF Rab Exclusive 2793Z 8/13/2014 to 9/9/2014 (calf due 5/20/2015 to 6/16/2015) ultrasound data will be available sale day.

Lot 98 will out rank a lot of cattle in the growth area. Her cowline has always been stout.

100 BASIN ANN 7523

Born: 1/30/2007 Reg: 1189656 100% AR 1A

C A FUTURE DIRECTION 5321
BASIN FUTURE DIRECTION 4111
 BASIN SAM 1946

BASIN MAX 2840
BASIN ANN 5772
 BASIN ANN 437G

Cow ID: 7523 MPPA: 104.9

	CED	BW	WW	YW	MILK	TM	ME	HPG	CEM	STAY	MARB	REA	FAT
EPD	14	-4.1	46	73	26	49	7	13	7	5	1.21	0.28	-0.02
% Rank	1%	9%	74%	68%	10%	30%	86%	11%	19%	95%	1%	14%	13%

Pasture Exposed to LSF Rab Exclusive 2793Z 8/1/2014 to 9/9/2014 (calf due 5/8/2015 to 6/16/2015) ultrasound data will be available sale day.

Lot 100 ranks in the top 1% for CED and Marbling. That's a combination that leaves a good foundation.

102 BD3P DURHEIM 813

Born: 4/8/2008 Reg: 1476666 87.5% AR UK 12.5% 2

5L MTN NORSE 71-7994
5L MTN RAM X975-5066
 XXX KURUBA 975 RK

GLACIER CHATEAU 744
DURHEIM 412P
 DURHEIM 881H

Cow ID: 813 MPPA: 102.9

	CED	BW	WW	YW	MILK	TM	ME	HPG	CEM	STAY	MARB	REA	FAT
EPD	5	-2	40	68	30	50	-5	8	4	8	0.27	-0.11	0.02
% Rank	31%	32%	87%	77%	3%	25%	12%	88%	54%	76%	78%	83%	84%

Aled to Bieber Rollin Deep Y118 (due 5/7/2015) and Pasture exposed to Bieber Makin Hay X390 8/4/2014 to 9/12/2014 (calf due 5/11/2015 to 6/19/2015) ultrasound will be available sale day.

RED ANGUS BRED COWS

103 BASIN BONNEBELL 7451

Born: 2/23/2007 Reg: 1189585 100% AR 1A

RED BRYLOR NEW TREND 22
BASIN TREND SETTER 6074
 BASIN ROSE F521

BFCK CHEROKEE CNYN 4912
BASIN BONNEBELL 4041
 BASIN BONNEBELL 0851

Cow ID: 7451 MPPA: 100.9

	CED	BW	WW	YW	MILK	TM	ME	HPG	CEM	STAY	MARB	REA	FAT
EPD	6	-1.6	53	72	22	48	0	12	4	14	0.57	-0.01	0.01
%Rank	23%	39%	50%	70%	30%	34%	33%	23%	54%	8%	16%	62%	69%

Pasture Exposed to LSF Rab Exclusive 2793Z 8/1/2014 to 9/9/2014 (calf due 5/8/2015 to 6/16/2015) ultrasound data will be available sale day.

105 BIEBER TOP LINE 252U

Born: 3/5/2008 Reg: 1239881 100% AR 1A

BIEBER MAKE MIMI 7249
LCOC HIGH NOON A093R
 SRN HI DEE 3021

LCHMN TOP BILLING 1854F
BIEBER TOP LINE 8924
 BIEBER RAM 7036

Cow ID: 252U MPPA: 100

	CED	BW	WW	YW	MILK	TM	ME	HPG	CEM	STAY	MARB	REA	FAT
EPD	6	-0.1	64	101	20	52	24	6	2	11	0.59	0.6	-0.02
%Rank	23%	68%	16%	13%	39%	17%	99%	96%	76%	31%	14%	1%	13%

Aled to Bieber Roosevelt W384 7/29/2014 (due 5/5/2015) and Pasture exposed to Bieber Roosevelt W384 8/2/2014 to 9/12/2014 (due 5/9/2015 to 6/19/2015) ultrasound available sale day.

107 BIEBER QUEEN 283U

Born: 5/20/2008 Reg: 1248037 100% AR 1A

BIEBER MAKE MIMI 7249
BIEBER MAKIN HAY 9913
 BIEBER ADELLE 8958

JHE CANYON HAWK 1062
BIEBER QUEEN 9654
 BIEBER QUEEN 8979

Cow ID: 283U MPPA: 100.4

	CED	BW	WW	YW	MILK	TM	ME	HPG	CEM	STAY	MARB	REA	FAT
EPD	-3	6.6	86	142	13	56	23	4	0	11	0.23	0.53	-0.06
%Rank	96%	99%	1%	1%	85%	8%	99%	99%	89%	33%	85%	2%	1%

Aled to Bieber Roosevelt W384 7/29/2014 (due 5/5/2015) and Pasture exposed to Bieber Roosevelt W384 8/2/2014 to 9/12/2014 (due 5/9/2015 to 6/19/2015) ultrasound available sale day.

109 BASIN ENCHANTRESS 24T0

Born: 3/26/2007 Reg: 1204961 100% AR 1A

RED BRYLOR NEW TREND 22
BASIN TREND SETTER 6074
 BASIN ROSE F521

BASIN EXT H695
BASIN ENCHANTRESS 1902
 BASIN ENCHANTRESS J312

Cow ID: 24T0 MPPA: 98.5

	CED	BW	WW	YW	MILK	TM	ME	HPG	CEM	STAY	MARB	REA	FAT
EPD	12	-2.7	45	66	22	44	-2	13	10	12	0.4	0.04	0.01
%Rank	3%	22%	77%	79%	30%	56%	22%	12%	5%	21%	47%	52%	69%

Pasture Exposed to LSF Rab Exclusive 2793Z 8/1/2014 to 9/9/2014 (calf due 5/8/2015 to 6/16/2015) ultrasound data will be available sale day.

104 BASIN ROSE 8938

Born: 2/24/2008 Reg: 1262233 100% AR 2

BASIN EXT 1925
BASIN EXT 6359
 BASIN DYNAMO 3016

BASIN MAX 215G
BASIN ROSE J684
 BASIN ROSE 414F

Cow ID: 8938 MPPA: 99.4

	CED	BW	WW	YW	MILK	TM	ME	HPG	CEM	STAY	MARB	REA	FAT
EPD	8	-1.4	54	92	20	47	15	13	10	14	0.4	-0.3	0.03
%Rank	13%	43%	47%	27%	44%	42%	99%	13%	5%	9%	47%	99%	91%

Pasture Exposed to LSF Rab Exclusive 2793Z 8/1/2014 to 9/9/2014 (calf due 5/8/2015 to 6/16/2015) ultrasound data will be available sale day.
 BLACK

106 BIEBER TILLY 271U

Born: 5/7/2008 Reg: 1247979 100% AR 1A

LSF COMBINATION A301M
BIEBER PRINCE CHARLES 10086
 LCC SUE NA011

SCHULER SILVER BULLET 4604P
BIEBER TILLY 308S
 BIEBER TILLY 6462

Cow ID: 271U MPPA: 99.8

	CED	BW	WW	YW	MILK	TM	ME	HPG	CEM	STAY	MARB	REA	FAT
EPD	2	-2	56	89	16	44	7	9	5	8	0.33	0.18	0.09
%Rank	61%	32%	40%	34%	68%	57%	87%	68%	41%	72%	65%	26%	99%

Aled to Andras Fusion R236 (due 5/5/2015) and Pasture exposed to Bieber Rumor Has It A554 (calf due 5/9/2015 to 6/19/2015) ultrasound will be available sale day.

108 BIEBER QUEEN 278U

Born: 5/16/2008 Reg: 1248073 100% AR 1A

BIEBER BOONE 6927
BIEBER BOONE 8000
 BIEBER QUE 6007

BUF CRK ROMEO L081
BIEBER QUEEN 10521
 BIEBER QUEEN 5958

Cow ID: 278U MPPA: 98.4

	CED	BW	WW	YW	MILK	TM	ME	HPG	CEM	STAY	MARB	REA	FAT
EPD	4	-2.3	59	97	23	52	2	5	4	6	0.26	-0.31	-0.03
%Rank	40%	28%	30%	20%	24%	17%	46%	99%	54%	90%	80%	99%	6%

Aled to Bieber Roosevelt W384 7/29/2014 (due 5/5/2015) and Pasture exposed to Bieber Roosevelt W384 8/2/2014 to 9/12/2014 (due 5/9/2015 to 6/19/2015) ultrasound available sale day.

110 BIEBER MINERVA 159T

Born: 3/12/2007 Reg: 1167180 100% AR 1A

BECKTON LANCER F442 T
LCC STERLING B055M
 LCC LUCY K1008

LONK CANYON REB K030
BIEBER MINERVA 9505
 BIEBER MINERVA 8076

Cow ID: 159T MPPA: 98

	CED	BW	WW	YW	MILK	TM	ME	HPG	CEM	STAY	MARB	REA	FAT
EPD	5	-2.6	50	75	20	45	-2	12	6	11	0.43	0.04	-0.03
%Rank	31%	23%	61%	63%	39%	49%	23%	20%	29%	37%	40%	52%	6%

Pasture Exposed to LSF Rab Exclusive 2793Z 8/1/2014 to 9/9/2014 (calf due 5/8/2015 to 6/16/2015) ultrasound data will be available sale day.

RED ANGUS BRED COWS

111 BIEBER ADELLE 300Y

Born: 3/20/2011 Reg: 1437032 100% AR 1A

CCF SEQUOYA 0361
HUST CHIEF SEQUOYA R336
 LCC REBELLA NA123

BIEBER TITAN 6894
BIEBER ADELLE 8958
 BIEBER ADELLE 7226

Cow ID: 300Y MPPA: 96.8

	CED	BW	WW	YW	MILK	TM	ME	HPG	CEM	STAY	MARB	REA	FAT
EPD	10	-2.3	67	102	16	49	10	9	6	9	0.26	0.22	-0.02
% Rank	6%	28%	10%	13%	71%	31%	95%	66%	29%	55%	80%	20%	13%

Aled to Bieber Rollin Deep Y118 (due 5/5/2015) and Pasture exposed to Bieber Rumor Has It A554 8/2/2014 to 9/12/2014 (calf due 5/9/2015 to 6/19/2015) ultrasound will be available sale day.

113 BD3P 109

Born: 4/2/2011 Reg: 1581856 84.3% AR UK 15.7% 3

VGW KING OF THE WEST
5L NORSEMAN KING 2291
 NORSEMAN 1312 PJM

MULTIPLE SIRE
955J BD3P
 633F BD3P

Cow ID: 109 MPPA: 95.6

	CED	BW	WW	YW	MILK	TM	ME	HPG	CEM	STAY	MARB	REA	FAT
EPD	3	1.4	52	74	12	38	-11	8	-1	7	0.32	0.41	-0.04
% Rank	50%	89%	54%	65%	88%	83%	3%	82%	93%	84%	67%	6%	3%

Aled to Bieber Hard Drive Y120 7/31/2014 (due 5/7/2015) and Pasture exposed to Bieber Makin Hay X390 8/4/2014 to 9/12/2014 (calf due 5/11/2015 to 6/19/2015) ultrasound will be available sale day.

115 BIEBER TILLY 224W

Born: 3/16/2009 Reg: 1311458 100% AR 1A

BIEBER MAKE MIMI 7249
BIEBER MAKIN HAY 9913
 BIEBER ADELLE 8958

BIEBER ROMERO 9136
BIEBER TILLY 291S
 BIEBER TILLY 6462

Cow ID: 224W MPPA: 96.5

	CED	BW	WW	YW	MILK	TM	ME	HPG	CEM	STAY	MARB	REA	FAT
EPD	15	-8.3	51	83	21	46	-6	9	0	11	0.35	0.06	0.03
% Rank	1%	1%	58%	47%	38%	46%	11%	69%	89%	33%	60%	48%	91%

Pasture Exposed to LSF Rab Exclusive 2793Z 8/1/2014 to 9/9/2014 (calf due 5/8/2015 to 6/16/2015) ultrasound data will be available sale day.

117 BIEBER ROSE 231X

Born: 4/1/2010 Reg: 1374959 100% AR 1A

BIEBER MAKE MIMI 7249
BIEBER MAKIN HAY 9913
 BIEBER ADELLE 8958

EXAR 263C
BASIN ROSE 0T52
 BASIN ROSE F521

Cow ID: 231X MPPA: 94

	CED	BW	WW	YW	MILK	TM	ME	HPG	CEM	STAY	MARB	REA	FAT
EPD	9	-2.4	70	117	18	53	-3	8	4	13	0.77	0.25	-0.02
% Rank	9%	26%	6%	3%	53%	14%	17%	86%	54%	17%	4%	17%	13%

Aled to Bieber Hard Drive Y120 7/29/2014 (due 5/5/2015) and Pasture exposed to Bieber Hard Drive Y120 8/2/2014 to 9/12/2014 (calf due 5/9/2015 to 6/19/2015) ultrasound will be available sale day.

112 BD3P DURHEIM 32

Born: 4/9/2010 Reg: 1476802 68.8% AR SM 25% UK 6.2% 3

VGW KING OF THE WEST
5L NORSEMAN KING 2291
 NORSEMAN 1312 PJM

WS BEEF MAKER R13
DURHEIM 733
 DURHEIM 970

Cow ID: 032 MPPA: 96

	CED	BW	WW	YW	MILK	TM	ME	HPG	CEM	STAY	MARB	REA	FAT
EPD	7	-1.5	52	82	21	47	-10	8	-1	7	0.63	0.58	-0.02
% Rank	18%	41%	54%	49%	33%	39%	4%	82%	93%	83%	10%	2%	13%

Aled to Bieber Hard Drive Y120 7/31/2014 (due 5/7/2015) and Pasture exposed to Bieber Makin Hay X390 8/4/2014 to 9/12/2014 (calf due 5/11/2015 to 6/19/2015) ultrasound will be available sale day.

114 BIEBER PERCY 303U

Born: 5/25/2008 Reg: 1248056 100% AR 1A

BIEBER MAKE MIMI 7249
BIEBER MAKIN HAY 9913
 BIEBER ADELLE 8958

LSF COMBINATION A301M
BIEBER PERCY 10296
 BIEBER PERCY 7328

Cow ID: 303U MPPA: 96.2

	CED	BW	WW	YW	MILK	TM	ME	HPG	CEM	STAY	MARB	REA	FAT
EPD	3	-1.2	61	95	9	39	10	9	3	9	0.45	0.23	-0.06
% Rank	50%	46%	23%	22%	96%	79%	96%	67%	67%	61%	35%	19%	1%

Aled to Bieber Roosevelt W384 7/29/2014 (due 5/5/2015) and Pasture exposed to Bieber Roosevelt W384 8/2/2014 to 9/12/2014 (due 5/9/2015 to 6/19/2015) ultrasound available sale day.

116 BIEBER MIMI 137Y

Born: 2/24/2011 Reg: 1436699 100% AR 1A

MESSMER JOSHUA 019P
MESSMER PACKER S008
 MESSMER MILLIE 124P

BIEBER ROUGH RIDER 10712
BIEBER MIMI 131W
 BIEBER MIMI 144T

Cow ID: 137Y MPPA: 95.2

	CED	BW	WW	YW	MILK	TM	ME	HPG	CEM	STAY	MARB	REA	FAT
EPD	4	-1.1	65	109	13	46	1	14	6	14	0.78	0.34	0.03
% Rank	40%	48%	13%	6%	83%	47%	43%	7%	29%	10%	4%	10%	91%

Aled to Andras Fusion R236 (due 5/5/2015) and Pasture exposed to Schuler Endurance 2101Z 8/2/2014 to 9/12/2014 (calf due 5/9/2015 to 6/19/2015) ultrasound will be available sale day.

118 BIEBER ANN 170Z

Born: 3/10/2012 Reg: 1522559 100% AR 1A

LCC CHEYENNE B221L
BIEBER ROUSE SAMURAI X22
 GHR MARITA R31

BASIN FUTURE DIRECTION 4111
BASIN ANN 7523
 BASIN ANN 5772

Cow ID: 170Z MPPA:

	CED	BW	WW	YW	MILK	TM	ME	HPG	CEM	STAY	MARB	REA	FAT
EPD	11	-4.2	68	109	23	57	10	12	8	10	1.08	0.3	0.01
% Rank	4%	11%	11%	10%	19%	4%	99%	29%	9%	57%	1%	17%	60%

Pasture Exposed to Bieber Real McCoy Y124 8/1/2015 to 8/12/2014 (calf due 5/8/2014 to 5/19/2015) and LSF RAB Exclusive 2793Z 8/13/2014 to 9/9/2014 (calf due 5/20/2015 to 6/16/2015) ultrasound data will be available sale day.

RED ANGUS BRED COWS

119 BIEBER DURHEIM 274Z

Born: 4/5/2012 Reg: 1522699 87.5% AR UK 12.5% 1B

5L RED DIRECTION 691-6046
DIRECTION 596W
 FEMALE 596R

LCC NO EQUAL A190M
BD3P DURHEIM 723
 DURHEIM 785

Cow ID: 274Z MPPA: 95.6

	CED	BW	WW	YW	MILK	TM	ME	HPG	CEM	STAY	MARB	REA	FAT
EPD	0	2.9	65	110	25	58	-3	14	11	9	0.49	0.05	0.01
% Rank	85%	99%	19%	8%	7%	3%	22%	7%	2%	66%	34%	61%	60%

Pastured Exposed to Bieber Rumor Has It A168 8/4/2014 to 8/13/2014 (calf due 5/11/2015 to 5/20/2015) and Pasture exposed to Bieber Makin Hay X390 8/13/2014 to 9/12/2014 (calf due 5/20/2015 to 6/19/2015) ultrasound will be available sale day.

121 BD3P 127

Born: 4/5/2011 Reg: 1581850 87.5% AR UK 12.5% 1B

LCHMN GRAND PRAIRIE
LORENZEN HIGH PRAIRIE 2356
 LRNZ COUNTESS B028-4023

DURHEIM 216
523R BD3P
 140A BD3P

Cow ID: 127 MPPA: 95.2

	CED	BW	WW	YW	MILK	TM	ME	HPG	CEM	STAY	MARB	REA	FAT
EPD	2	0.2	64	102	11	43	-4	9	4	5	0.43	-0.08	-0.01
% Rank	61%	73%	15%	13%	91%	63%	16%	76%	54%	95%	40%	78%	26%

Aled to Bieber Rollin Deep Y118 (due 5/7/2015) and Pasture exposed to Bieber Makin Hay X390 8/4/2014 to 9/12/2014 (calf due 5/11/2015 to 6/19/2015) ultrasound will be available sale day.

123 BIEBER DINA 326U

Born: 6/21/2008 Reg: 1248052 99.9% AR 1B

BASIN TREND SETTER 6074
BIEBER WECOTA 10786
 BIEBER MIMI 7240

BROWN VACATION H7106
BIEBER DINA 10106
 LCC DINA ND029

Cow ID: 326U MPPA: 95.3

	CED	BW	WW	YW	MILK	TM	ME	HPG	CEM	STAY	MARB	REA	FAT
EPD	4	0.3	62	93	14	45	22	10	7	14	0.62	0.04	-0.02
% Rank	40%	75%	20%	25%	79%	51%	99%	55%	19%	7%	11%	52%	13%

Aled to Bieber Hard Drive Y120 7/29/2014 (due 5/5/2015) and Pasture exposed to Bieber Hard Drive Y120 8/2/2014 to 9/12/2014 (calf due 5/9/2015 to 6/19/2015) ultrasound will be available sale day.

125 103 BD3P

Born: 5/22/2011 Reg: 1580636 100% AR 1A

BFCK CHEROKEE CNYN 4912
LCC MAJOR LEAGUE A502M
 KRN REBA'S ROBIN

LCC MAJOR LEAGUE A502M
727T BD3P
 MJ MS KING ROB 824-330

Cow ID: 103 MPPA: 94.8

	CED	BW	WW	YW	MILK	TM	ME	HPG	CEM	STAY	MARB	REA	FAT
EPD	-3	-1.9	63	88	15	46	5	12	-2	12	0.46	0.25	0
% Rank	96%	34%	19%	37%	75%	45%	73%	20%	95%	26%	33%	17%	50%

Aled to Bieber Rollin Deep Y118 (due 5/7/2015) and Pasture exposed to Bieber Makin Hay X390 8/4/2014 to 9/12/2014 (calf due 5/11/2015 to 6/19/2015) ultrasound will be available sale day.

120 BIEBER RENEE 472Z

Born: 4/28/2012 Reg: 1527116 100% AR 1A

CCF SEQUOYA 0361
HUST CHIEF SEQUOYA R336
 LCC REBELLA NA123

OLC CHATEAU K465
OLC RENEE S188
 LMB ST RENEE 927

Cow ID: 472Z MPPA:

	CED	BW	WW	YW	MILK	TM	ME	HPG	CEM	STAY	MARB	REA	FAT
EPD	3	-0.6	60	96	20	50	6	11	5	9	0.17	0.12	-0.01
% Rank	56%	62%	32%	28%	39%	26%	86%	34%	40%	72%	92%	46%	21%

Pasture Exposed to Bieber Real McCoy Y124 8/1/2015 to 8/12/2014 (calf due 5/8/2014 to 5/19/2015) and LSF RAB Exclusive 2793Z 8/13/2014 to 9/9/2014 (calf due 5/20/2015 to 6/16/2015) ultrasound data will be available sale day.

122 BIEBER PRIMROSE 334Y

Born: 5/16/2011 Reg: 1441702 100% AR 1A

MESSMER JOSHUA 019P
MESSMER PACKER S008
 MESSMER MILLIE 124P

BASIN FUTURE DIRECTION 6310
BASIN PRIMROSE 8335
 BASIN PRIMROSE 3043

Cow ID: 334Y MPPA: 96

	CED	BW	WW	YW	MILK	TM	ME	HPG	CEM	STAY	MARB	REA	FAT
EPD	3	-0.7	63	97	12	44	-4	15	7	15	0.15	0.46	-0.03
% Rank	50%	56%	18%	20%	87%	59%	15%	4%	19%	6%	94%	4%	6%

Aled to Andras Fusion R236 (due 5/5/2015) and Pasture exposed to Bieber Rumor Has It A554 (calf due 5/9/2015 to 6/19/2015) ultrasound will be available sale day.

124 BIEBER MISS DANA 139Y

Born: 2/25/2011 Reg: 1436701 100% AR 1A

BIEBER MAKIN HAY 9913
A-1 HAY MAKER 511V
 C-BROWN&KM ABIGRACE T711

BIEBER ROMERO 9136
BIEBER MISS DANA 134W
 BIEBER MISS DANA 287T

Cow ID: 139Y MPPA: 95.2

	CED	BW	WW	YW	MILK	TM	ME	HPG	CEM	STAY	MARB	REA	FAT
EPD	8	-4	58	93	18	47	12	11	-1	12	0.26	-0.21	-0.02
% Rank	13%	10%	32%	26%	59%	43%	98%	46%	93%	22%	80%	94%	13%

Aled to Andras Fusion R236 (due 5/5/2015) and Pasture exposed to Schuler Endurance 2101Z 8/2/2014 to 9/12/2014 (calf due 5/9/2015 to 6/19/2015) ultrasound will be available sale day.

126 BIEBER PRIMROSE 355X

Born: 5/28/2010 Reg: 1395233 100% AR 1A

MESSMER JOSHUA 019P
MESSMER PACKER S008
 MESSMER MILLIE 124P

BASIN EXT H695
BASIN PRIMROSE 4167
 BASIN PRIMROSE 879L

Cow ID: 355X MPPA: 95.3

	CED	BW	WW	YW	MILK	TM	ME	HPG	CEM	STAY	MARB	REA	FAT
EPD	7	-2.4	54	84	11	37	-6	14	9	14	0.49	0.39	0.05
% Rank	18%	26%	49%	44%	92%	85%	10%	8%	8%	9%	28%	7%	98%

Pasture Exposed to LSF Rab Exclusive 2793Z 8/1/2014 to 9/9/2014 (calf due 5/8/2015 to 6/16/2015) ultrasound data will be available sale day.

RED ANGUS BRED COWS

127

BIEBER DINA 331Y

Born: 5/14/2011 Reg: 1441749 100% AR 1A

RED SIX MILE SAKIC 832S
BIEBER BOEING W381
 BIEBER MINERVA 9141

LCC CHEYENNE B221L
LCC DINA NA071
 LCHMN DINA G1056

Cow ID: 331Y MPPA: 96.6

	CED	BW	WW	YW	MILK	TM	ME	HPG	CEM	STAY	MARB	REA	FAT
EPD	4	-0.3	56	79	16	44	1	10	11	11	0.58	0.28	0.01
% Rank	40%	64%	40%	55%	68%	56%	39%	46%	3%	32%	15%	14%	69%

Pasture Exposed to LSF Rab Exclusive 2793Z 8/1/2014 to 9/9/2014 (calf due 5/8/2015 to 6/16/2015) ultrasound data will be available sale day.

128

BASIN LAKOTA W141

Born: 3/31/2009 Reg: 1321850 100% AR 1A

STEVENSON SALUTE
BASIN SALUTE R060
 BASIN SAM J778

BFCCK CHEROKEE CNYN 4912
BASIN LAKOTA 2042
 BASIN LAKOTA 0852

Cow ID: W141 MPPA: 95.6

	CED	BW	WW	YW	MILK	TM	ME	HPG	CEM	STAY	MARB	REA	FAT
EPD	6	-1.2	48	86	18	42	5	11	5	13	0.72	0.13	0.02
% Rank	23%	46%	67%	40%	58%	68%	69%	35%	41%	12%	6%	34%	84%

Pasture Exposed to LSF Rab Exclusive 2793Z 8/1/2014 to 9/9/2014 (calf due 5/8/2015 to 6/16/2015) ultrasound data will be available sale day.

129

BIEBER DAKEL 242Y

Born: 3/25/2011 Reg: 1436982 100% AR 1A

MESSMER JOSHUA 019P
MESSMER PACKER S008
 MESSMER MILLIE 124P

ANDRAS ENERGIZER 222Z
BASIN DAKEL 5140 BR
 BASIN DAKEL 1693

Cow ID: 242Y MPPA: 95.6

	CED	BW	WW	YW	MILK	TM	ME	HPG	CEM	STAY	MARB	REA	FAT
EPD	6	-3.9	53	82	10	36	-4	14	7	16	0.56	0.22	0.01
% Rank	23%	11%	53%	50%	93%	88%	14%	6%	19%	2%	17%	20%	69%

Aled to Bieber Rollin Deep Y118 (due 5/5/2015) and Pasture exposed to Bieber Rumor Has It A554 8/2/2014 to 9/12/2014 (calf due 5/9/2015 to 6/19/2015) ultrasound will be available sale day.

130

BIEBER DESIGNER 355Z

Born: 5/8/2012 Reg: 1526993 100% AR 1A

RED SSS OLY 554T
VGW OLY 903
 VGW TM-DORA 0758

BIEBER MAXIMUS 9663
BIEBER DEISGNER 303T
 BIEBER DESIGNER 6865

Cow ID: 355Z MPPA: 92

	CED	BW	WW	YW	MILK	TM	ME	HPG	CEM	STAY	MARB	REA	FAT
EPD	5	-6.9	43	79	19	41	7	9	2	12	0.52	-0.15	-0.01
% Rank	35%	1%	87%	66%	46%	82%	91%	80%	82%	32%	29%	95%	21%

Pasture Exposed to Bieber Real McCoy Y124 8/1/2015 to 8/12/2014 (calf due 5/8/2014 to 5/19/2015) and LSF RAB Exclusive 2793Z 8/13/2014 to 9/9/2014 (calf due 5/20/2015 to 6/16/2015) ultrasound data will be available sale day.

131

BD3P 105

Born: 4/3/2011 Reg: 1581837 81.3% AR UK 18.7% 3

5L RED DIRECTION 691-6046
DIRECTION 596W
 FEMALE 596R

DURHEIM 216
467P BD3P
 722G BD3P

Cow ID: 105 MPPA: 94.4

	CED	BW	WW	YW	MILK	TM	ME	HPG	CEM	STAY	MARB	REA	FAT
EPD	5	0.3	43	68	16	37	-11	13	7	7	0.31	0.24	-0.02
% Rank	31%	75%	81%	75%	72%	85%	4%	15%	19%	88%	69%	18%	13%

Aled to Bieber Hard Drive Y120 7/31/2014 (due 5/7/2015) and Pasture exposed to Bieber Makin Hay X390 8/4/2014 to 9/12/2014 (calf due 5/11/2015 to 6/19/2015) ultrasound will be available sale day.

132

BIEBER TILLY 267Y

Born: 4/2/2011 Reg: 1436820 100% AR 1A

BIEBER MAKIN HAY 9913
A-1 HAY MAKER 511V
 C-BROWN&KM ABIGRACE T711

BIEBER MAXIMUS 9663
BIEBER TILLY 314S
 BIEBER TILLY 7334

Cow ID: 267Y MPPA: 92

	CED	BW	WW	YW	MILK	TM	ME	HPG	CEM	STAY	MARB	REA	FAT
EPD	8	-7	46	72	20	43	9	10	-1	11	0.26	-0.2	-0.03
% Rank	13%	1%	75%	69%	39%	61%	94%	50%	93%	39%	80%	94%	6%

Aled to Bieber Rollin Deep Y118 (due 5/5/2015) and Pasture exposed to Bieber Rumor Has It A193 8/2/2014 to 9/12/2014 (calf due 5/9/2015 to 6/19/2015) ultrasound will be available sale day.

133

BIEBER JOAN 306Y

Born: 3/22/2011 Reg: 1437022 100% AR 1A

BASIN TREND SETTER 6074
BIEBER ROUGH RIDER 10712
 BIEBER ADELLE 8958

BIEBER NONE COMPARE5471
BIEBER JOAN 7502
 BIEBER JOAN 5052

Cow ID: 306Y MPPA: 96.3

	CED	BW	WW	YW	MILK	TM	ME	HPG	CEM	STAY	MARB	REA	FAT
EPD	3	0.6	51	70	23	48	-5	12	5	9	0.38	0.11	0.01
% Rank	50%	79%	57%	72%	25%	34%	13%	18%	41%	66%	52%	38%	69%

Pasture Exposed to LSF Rab Exclusive 2793Z 8/1/2014 to 9/9/2014 (calf due 5/8/2015 to 6/16/2015) ultrasound data will be available sale day.

134

BD3P DURHEIM 759

Born: 3/31/2007 Reg: 1476616 93.8% AR UK 6.2% 2

LMAN KING ROB 8621
GLACIER CHATEAU 744
 GLACIER REBALA

RED CR PROOF 19A
DURHEIM 426
 DURHEIM 761G

Cow ID: 759 MPPA: 92

	CED	BW	WW	YW	MILK	TM	ME	HPG	CEM	STAY	MARB	REA	FAT
EPD	3	-1.3	45	65	10	33	-2	10	7	6	0.33	0.08	0.04
% Rank	50%	44%	76%	80%	92%	94%	22%	47%	19%	91%	65%	43%	96%

Pasture Exposed to LCOC Vision 8/4/2014 to 8/13/2014 (calf due 5/11/2015 to 5/20/2015) and Pasture exposed to Bieber Makin Hay X390 8/13/2014 to 9/12/2014 (calf due 5/20/2015 to 6/19/2015) ultrasound data will be available sale day.

RED ANGUS BRED COWS

135

BD3P 150

Born: 4/28/2011 Reg: 1581853 43.8% AR UK 50% 3

MULTIPLE SIRE RED ANGUS

DURHEIM 533 GLACIER CHATEAU 744
DURHEIM 52K

Cow ID: 150 MPPA: 87.4

	CED	BW	WW	YW	MILK	TM	ME	HPG	CEM	STAY	MARB	REA	FAT
EPD	9	-0.2	50	59	7	32	-16	10	4	5	0.05	-0.02	-0.07
% Rank	9%	66%	63%	88%	97%	96%	1%	51%	54%	98%	99%	65%	1%

Pastured Exposed to Bieber Rumor Has It A168 8/4/2014 to 8/13/2014 (calf due 5/11/2015 to 5/20/2015) and Pasture exposed to Bieber Makin Hay X390 8/13/2014 to 9/12/2014 (calf due 5/20/2015 to 6/19/2015) ultrasound will be available sale day.

137

BIEBER GOLDIE 386A

Born: 4/25/2013 Reg: 1617903 50% AR 50% SM 1A

UNKNOWN SIMMENTAL SIRE

BIEBER GOLDIE 145T BASIN TRENDSETTER 145T
BIEBER GOLDIE 9620

Cow ID: 386A

	CED	BW	WW	YW	MILK	TM	ME	HPG	CEM	STAY	MARB	REA	FAT
EPD	%	%	%	%	%	%	%	%	%	%	%	%	%
% Rank	%	%	%	%	%	%	%	%	%	%	%	%	%

Bull Calf Due 2/2/2015 sired by GMRA Peacemaker 1216

139

BIEBER PRIMROSE 393A

Born: 5/6/2013 Reg: 1618014 50% AR 50% SM 1A

UNKNOWN SIMMENTAL SIRE

BIEBER PRIMROSE 292X LSF JOBOB EXPECTATION 6034S
BASIN PRIMROSE 4167

Cow ID: 393A

	CED	BW	WW	YW	MILK	TM	ME	HPG	CEM	STAY	MARB	REA	FAT
EPD	%	%	%	%	%	%	%	%	%	%	%	%	%
% Rank	%	%	%	%	%	%	%	%	%	%	%	%	%

Aled to Bieber Hard Drive Y120 8/4/2014 (due 5/11/2015) and Pasture Exposed to multiple sires PIE Right Kind 342 and LSF SRR Triumph 3100A 8/5/2014 to 9/8/2014 (calf due 5/12/2015 to 6/15/2015) ultrasound will be available sale day.

Lot 7's daughter.

"A man who views the world the same at fifty as he did at twenty has wasted thirty years of his life." ~ Muhammad Ali

136

BIEBER LADYBIRD 390A

Born: 5/4/2013 Reg: 1618044 50% AR 50% SM 1A

UNKNOWN SIMMENTAL SIRE

BASIN LADYBIRD 6125 BASIN CHEROKEE 4240
BASIN LADYBIRD 1935

Cow ID: 390A

	CED	BW	WW	YW	MILK	TM	ME	HPG	CEM	STAY	MARB	REA	FAT
EPD	%	%	%	%	%	%	%	%	%	%	%	%	%
% Rank	%	%	%	%	%	%	%	%	%	%	%	%	%

Heifer Calf Due 2/2/2015 sired by Schuler Endurance 2101Z

138

BIEBER SURPRISE 385A

Born: 4/25/2013 Reg: 1617997 50% AR 50% SM 1A

UNKNOWN SIMMENTAL SIRE

BIEBER SURPRISE 224T BIEBER BOONE 8000
BIEBER SURPRISE 9673

Cow ID: 385A

	CED	BW	WW	YW	MILK	TM	ME	HPG	CEM	STAY	MARB	REA	FAT
EPD	%	%	%	%	%	%	%	%	%	%	%	%	%
% Rank	%	%	%	%	%	%	%	%	%	%	%	%	%

Bull Calf Due 2/2/2015 sired by Schuler Endurance 2101Z

Everyone is invited to dinner at Ron & Lois's after the sale. We will be serving Strip Loin cooked by our friend and partner Stu Campbell.

BIEBER RED ANGUS COMMERCIAL BRED HEIFERS

This year again, Bieber Red Angus Ranch is offering several groups of commercial bred heifers from our customers. The details of each group are below. They will be sorted into uniform calving groups and sold in groups of 10 or more. They will sell in tag order. Each group will be tagged in a series, so the winning bidder will have the right to buy the first 10 and as many as they want within that lot. All these females have been on a good vaccination and nutrition program. Video will be available thru our website 10 days prior to the sale. They will be tagged with individual IDs and will sell in order of tag number. This information along with ultrasound-ed calving dates will be available on sale day. We will announce sale order on sale day of these heifers.

Lot 150

Lot 151

78 head of Red Angus heifer from Derek and Nathan Drury, Holstien IA
712-830-1607.

These heifers originate from the Wangsness herd, JD Wangsness, Miller SD. Derek handpicked 80 head from over 250 head of heifers from JD. The heifers are bred to calve for 60 days, with over 60 head bred in the first 21 days. They will begin calving March 1. The heifers will be sorted into calving groups according to the ultrasound. These heifers are solid red.

Lot 152

50 to 60 head of Red Angus heifers from Mark Gross, Bridgewater, SD cell 605-366-3068. These are home raised heifers. The heifers start calving March 15th, pasture exposed to Bieber Red Angus bulls (Samurai sons) turned out for 50 days. These heifers are ultrasound measured for pregnancy and are solid red heifers.

Lot 153

33 head of Red Angus heifer from Vander Linden Farms
605-880-3036

These heifers are sourced from 2 top quality herds in Montana and Wyoming by Todd. The heifers are all AI bred to Bieber Hard Drive Y120 to calve March 1st. The heifers have been ultrasounded for pregnancy and are solid red in color.

Lot 154

40 to 50 head of Red Angus heifer from Vander Linden Farms
605-880-3036

These heifers are sourced from top quality herds in Montana by Todd. The heifers are all AI bred to Bieber Hard Drive Y120 to calve April 5st. The heifers are ultrasounded for pregnancy and are solid red in color.

Lot 155

40 to 50 Red Angus heifers from Jason Topp (cell 701-307-0132) or Wade Moser (cell 701-226-4269)
These heifers are sourced from ND by Wade and sired by Barenthensen Red Angus bulls. The heifers are AI bred to LSF Conqueror 0026X to calve February 25 and then pasture exposed with Twedt Red Angus Bulls for 45 days. The heifer will be ultrasound measured for pregnancy. The heifers are solid red, red baldy and red brockel faced. They will be sorted by calving date and color.

50 YEAR HISTORY OF BIEBER RED ANGUS

Ron Bieber

In July of 1961, my brother Leroy Bieber and I were looking for a place to produce good beef cattle. We purchased Julius Binder's and Frank Sieh's properties amounting to 2300 acres. In September of that year, I was called into the Army because of the Cuban missile crisis. While serving for ten months, Leroy and I purchased some available land from Jacob Jakober. This expanded our operation to 3600 acres. In the spring of 1962, we began tagging all cows and calves and started keeping weaning weight records. At that time, we were calving mostly Hereford cows bred to Hereford bulls. We also had a group of baldy calves that produced 60 pounds more than the Herefords. In 1964, Leroy and I split up our operations, and Leroy purchased a farmstead three miles west of our operation. In the late winter Lois and I purchased our first Shorthorn bull from Fred Kiesz.

March of 1966 brought a tremendous blizzard our way. By the time we got out to find the cattle, some were four feet below the snow and still alive. We pulled them out, rolled them on to a toboggan and pulled them home. We lost 30 Hereford cows, but were able to buy 35 Shorthorn cows later that spring that were bred to a polled Hereford bull. This led to progress in converting our entire cow herd to crossbred cattle. Soon we realized that systematic crossbreeding would result in superior weights, and our weaning weights went from 380 to 560 pounds in a period of ten years. Crossbred cows eliminated pinkeye, cancer eye and prolapse, and we consistently had better breed back.

In September of 1967, I decided that we would take a working vacation and go to Montana to search for the next cross on our cow herd. Our first stop was at Miles City to have a look at the USDA cattle research station, where an acquaintance had had success using Line 1 Herefords. Next, we took in the Montana Hereford tour, looking at numerous herds and meeting with lots of Hereford breeders. When I said we were considering using Red Angus, one of the Hereford breeders from western North Dakota said, "Red Angus are like women's hats—here today, gone tomorrow." Twenty years later he started using Red Angus, and he no longer produces Herefords.

In October of 1968, I saw an ad in the Western Livestock Reporter for the sale of 50 registered Red Angus cows in May, Idaho. When I arrived, Gene Cook took me around for a tour of his Red Angus herd. I selected 14 cows, which Gene had transported by a pot that was filled with feeder cattle headed to our area. The cows arrived in early December, and we were officially a Red Angus seedstock herd.



April of 1969 brought an opportunity to take another trip to Montana. Ora Erdmann from Erdmann Angus had sent ten bulls to the Stanford Bull Test Station in north-west Montana. The test had 300 or more Angus, Hereford, Shorthorn and Red Angus bulls, as I remember. Early one morning I fed the cattle and tagged new calves. I finished seeding the field east of the house. Ora Erdmann showed up just before noon, and with him was Dr. Harlan Ritchie, Animal Science professor from Michigan State University.

I loaded my bag in the single cab two-ton truck, and off we went to Montana: three men, luggage and lots of BS. The major conversation topics were cattle and genetics. It didn't take many miles down the road before we were engaged in an intense conversation concerning cattle breeding. After he found out we were using a good Shorthorn bull, Harlan said that there was a breeder in Michigan he knew who was interested in a large framed Shorthorn bull like we had. It turned out Harlan was not coming back with Ora and myself, so an opportunity to sell a high dollar herd sire was missed. Harlan is a very astute observer of animal breeding and has been known for years as a leading authority on cattle breeding. Ora Erdmann was in his 60s, a keen observer of cattle and a self-taught cattle breeder. His famous one-liner was "I don't want Shetland pony Angus."

In the late 1960s the beef cattle industry was changing rapidly. Suddenly performance records became important, and many cattlemen were looking for larger framed cattle. The pursuit of more frame and the introduction of continental breeds was recognized by keen observers of cattle breeding, like Harlan Ritchie, who realized frame could be detrimental to profitable beef production. That trip to Montana enlightened me and gave us contact with many leading cattle breeders in the beef industry.

In September of 1969, R.C. Buckner of Tyler, Texas, was having a Red Angus dispersion sale. Albert Erdmann and I made the trip in a two-ton truck to watch Buckner sell off 750 head of cattle. When we left, we ended up filling the truck with 20 head. After that, every chance we had we acquired more Red Angus cows and heifers. Soon our herd numbered 250 breeding females. In the fall of 1975, we sold our crossbred herd to Henderson Ranch of Lodgepole, South Dakota.

In 1975, we also had difficulty selling bulls, so we made the decision to have a production sale. That May we moved enough soil to form a level spot to put up an insulated Morton building. In those early years we provided information on birth weight, weaning weight, yearling weight and gain from weaning to yearling at each sale. Now we provide 12 EPDs and nine weights and measurements.

In the spring of 1983, we purchased the West Ranch from Harold Geffre. In the spring of 1988, we were able to purchase 800 acres from the Morrison Brothers, land that had run along the west side of our property. Then in the winter of 1989, we were offered the Jonathan Brenise place, which was 480 acres. We presently have enough land to run 800 cows.



The Rancher's Guide to 50K



Bull selection is one of the most significant decisions ranchers make in terms of influencing the overall profitability of their operations; therefore, Red Angus strives to deliver reliable genetic predictions to stakeholders to ensure producers are making the most informed decisions possible in pursuit of production goals.

For years, ranchers utilizing Red Angus EPDs (Expected Progeny Differences) in their selection decisions have enjoyed the built-in reliability and risk reduction provided through the breed's early adoption of Total Herd Reporting (THR) data. To further advance EPD accuracy and reliability, Red Angus can now incorporate 50K genomic data.

For generations, animal breeders have relied on phenotypic measurements to determine what the animal possesses at the gene level. Now, with the inclusion of 50K genomic data, we can actually measure the impact of identified gene effects before the weight or measurement is ever recorded.

Red Angus' new 50K test proves to be a game changer.

- **Ensure your yearling heifer bulls are “calving-ease specialists.”**
- **Confirm your cowherd-building bulls have optimal genes for maternal traits.**
- **Make certain your carcass bulls are superior grid producers.**

Information gained from 50K genomic data and Total Herd Reporting data provides Red Angus stakeholders' EPDs with unsurpassed reliability.



BIEBER RED ANGUS BULL DEVELOPMENT

At Bieber Red Angus, we have learned a lot in 47 years of producing the type of bulls customers come back for year after year. Stacking the right genetics to produce efficient and profitable cattle has always been the Bieber way, but the truth is that there is a lot more to it than mating the right cows to the right bulls.

Developing bulls is 1/3 skill, 1/3 science and 1/3 art. Feed too much and cattle get fat and will not hold up for our customers. Feed wrong and you lose out on a bull expressing his full genetic potential. Every year we have customers tell us how our bulls stand up better compared to bulls from other breeders. We are very proud of the longevity these bulls have under reasonable conditions.

Our development program is designed to accomplish three goals: 1) feed at a moderate rate of growth to the point of full genetic expression, 2) develop bulls in a management program we believe is similar to how our customers will manage their calves and 3) use feed-stuffs raised on our ranch that are similar to what we feel our customers will have access to.

The program starts them on a high roughage diet (44 Mcal) for the first 45 days to allow calves a low-stress introduction to bunk feeding and diet change and to establishing a pecking order. The performance targets for this receiving phase are expected to be 1.5 to 2 lbs. of average daily gain (ADG). We feel that the receiving phase is the most important part of our development program because it prepares the rumen flora to handle diets with increasing amounts of energy.

After the initial receiving phase, the goal of the program is to slowly increase diet energy to properly develop muscle density and marbling deposition while maintaining sound structural and physiological development. At this point, bulls are stepped up to a 48-Mcal diet for three weeks and then a 52-Mcal diet for three weeks with a performance target of 2.25 to 2.7 lbs ADG.

The final stage of the program is to bring bulls to full genetic expression and reach a working level of body condition on a 57-Mcal diet with performance target of 3.2 to 3.5 lbs. ADG—to bring the customer that high-performance, stylish bull that the Bieber brand is known for.

After the collection of carcass scan data, the bulls are moved back down to the 48-Mcal diet and kept in a “holding pattern” through the sale until delivery. When you look through the catalog you will see many bulls gaining between 3 and 4 pounds per day. These bulls are not underfed; yet when you walk through the pens on sale day these bulls are not fat either. With 47 years of experience, we have found that elusive balance that so many others seek to find. We can talk about genetics all day, but if the bulls are overfed they just won't stand up in the long run.

The truth is it just makes sense to buy 47 years of experience. If you have questions concerning our bull development program, contact Craig or our consulting nutritionist Eric Mousel of High Plains Ranch Management Services 605/690-4974.



COMING 2 YR. OLD BULLS

160 BIEBER TAKEOVER A413

Born: 5/16/2013 Reg: 1617937 1A AR 100%

HXC CONQUEST 4405P
LSF TAKEOVER 9943W
 LSF WIDELoad R5014 U8061

BIEBER 50 SHILLING U244
BIEBER SIERRA 295Y A_oD: 2
 MPPA 103.6 BIEBER SWIERRA 104T

Ratio	
ADG	3.73 110
WDA	3.49 110
AScr.	
CE	***
Grw.Sc.	G6

	CED	BW	WW	YW	MILK	TM	ME	HPG	CEM	STAY	MARB	REA	FAT
EPD	7	-1.9	61	101	24	54	4	8	6	14	0.71	0.43	0.04
% Rank	21%	37%	32%	21%	13%	11%	70%	86%	26%	15%	9%	8%	93%
Wts.		84	111	109									
Ratio		90	675	1273									

We were fortunate to use Takeover naturally the first year and found with the first calves that he was an outlier for marbling. We have sold several sons that have been used across the US and we are not so sure that this one may not be one of the best. Lot 160 had 7 traits in the top 25% of the breed and higher. Ludvigson's are planning to clone Takeover 9943W but we think that we will have a son or maybe several that are better than the sire. We feel that any sire worth his salt should produce a son or two that is better. This one has a good of a chance as any. His granddam sells as lot 37 and has a great record. You will like her kind as much as his!

162 BIEBER ROOSEVELT A521

Born: 4/30/2013 Reg: 1619831 II AR 100%

BIEBER ROUGH RIDER 10712
BIEBER ROOSEVELT W384
 BIEBER SHEBA 9602

BASIN EXT H695
BASIN DYNAMO 3016 A_oD: 10
 MPPA 103.6 BASIN DYNAMO 0881

Ratio	
ADG	3.09 ET
WDA	3.65 ET
AScr.	
CE	**
Grw.Sc.	G3

	CED	BW	WW	YW	MILK	TM	ME	HPG	CEM	STAY	MARB	REA	FAT
EPD	9	-1.9	42	67	26	47	-12	13	12	12	0.74	-0.08	0.06
% Rank	11%	37%	89%	86%	6%	47%	3%	14%	1%	33%	7%	86%	98%
Wts.		100	ET	ET									
Ratio		100	791	1288									

BLACK Lot 162 is an ET out of a great cow. We think Dynamo 3016 was probably the best EXT H695 daughter in the Basin buyout. His red full brother sold near the top of the sale to Rorhrich's Cutting Edge Ranch last spring, a bull we sampled in our own herd. He is the only black bull to sell in the offering. We really like the maternal in this mating and hope to see his full brother really excel in our program as well as Rorhrich's.

164 BIEBER JERICHO A454

Born: 5/29/2013 Reg: 1617943 1A AR 100%

BECKTON JULIAN GG B571
MESSMER JERICHO W041
 MESSMER PANDORA M186

BIEBER ROUGH RIDER 10712
BIEBER TILLY 307X A_oD: 3
 MPPA 102.3 BIEBER TILLY 7334

Ratio	
ADG	3.67 109
WDA	3.64 110
AScr.	
CE	***
Grw.Sc.	G6

	CED	BW	WW	YW	MILK	TM	ME	HPG	CEM	STAY	MARB	REA	FAT
EPD	6	0	70	102	22	57	0	13	5	14	0.22	0.6	0
% Rank	28%	75%	8%	18%	24%	5%	39%	10%	41%	10%	89%	2%	42%
Wts.		88	105	113									
Ratio		91	725	1314									

The Tilly cowline has produced so many great daughters with herd-bulls to their credit that it would be hard to list. Lot 5 is a maternal sister to this lot's dam. When you study this pedigree it is stacked with great sires that have produce a lot of the kind of cows that everyone is looking for. Lot 164 weaned heavy and kept doing it right thru yearling.

161 BIEBER OLY A431

Born: 5/24/2013 Reg: 1618001 1A AR 100%

RED SSS OLY 554T
VGW OLY 903
 VGW TM-DORA 0758

BIEBER ROMERO 9136
BIEBER ROSE 237U A_oD: 5
 MPPA 110.2 BIEBER ROSE 8342

Ratio	
ADG	3.96 118
WDA	3.9 118
AScr.	
CE	*
Grw.Sc.	G6

	CED	BW	WW	YW	MILK	TM	ME	HPG	CEM	STAY	MARB	REA	FAT
EPD	-1	-0.8	73	123	18	56	6	9	1	11	0.59	0.28	-0.03
% Rank	90%	59%	5%	2%	61%	5%	89%	78%	89%	42%	20%	21%	6%
Wts.		98	113	116									
Ratio		98	742	1375									

Oly has been siring some good ones. Lot 161's dam is the lead off summer calving cow at lot 95 and had a full brother sell last year toward the front of the offering. The Romero daughters are easy fleshing and very easy to mate working with just about any sire. Lot 161 has breed leading growth. Any cattlemen looking to produce a few more pounds with genetics will find this Oly son a great option.

163 BIEBER H HUGHES A423

Born: 5/20/2013 Reg: 1617938 1A AR 100%

BASIN HOBO 0545
BIEBER H HUGHES W109
 BASIN ROSE 06T0

LOOSLI NEW DEAL 503
BIEBER BELGA 297U A_oD: 5
 MPPA 109.6 OLC BELGA R408

Ratio	
ADG	3.51 104
WDA	3.66 110
AScr.	
CE	*
Grw.Sc.	G6

	CED	BW	WW	YW	MILK	TM	ME	HPG	CEM	STAY	MARB	REA	FAT
EPD	-2	2	79	113	21	60	10	15	0	15	0.52	0.17	0.02
% Rank	95%	96%	2%	7%	35%	2%	99%	4%	94%	5%	30%	37%	77%
Wts.		105	121	120									
Ratio		105	765	1326									

Hughes sons have done a great job for our customers and this son is no exception. His dam is a powerful growth female and is now working in the Greg Raasch herd, IA. This son should sire solid growth and give a cowman some daughters that will produce more profit.

165 BIEBER SAMURAI A447

Born: 5/28/2013 Reg: 1617914 1A AR 100%

LCC CHEYENNE B221L
BIEBER ROUSE SAMURAI X22
 GHR MARITA R31

BIEBER ROOSEVELT W384
BIEBER CASHMERE 206Y A_oD: 2
 MPPA 108.8 OLC CASHMERE S289

Ratio	
ADG	2.71 80
WDA	3.03 95
AScr.	
CE	***
Grw.Sc.	G6

	CED	BW	WW	YW	MILK	TM	ME	HPG	CEM	STAY	MARB	REA	FAT
EPD	6	-2	74	119	29	66	4	11	9	12	0.79	0.18	0.04
% Rank	28%	36%	4%	3%	1%	1%	75%	45%	5%	38%	5%	36%	93%
Wts.		76	101	122									
Ratio		82	757	1192									

Lot 165 puts together a very nice package of growth, CE and carcass. We will have more of this mating in the future and it will be cutting edge. This is the chance to get in early.

COMING 2 YR. OLD BULLS

166 BIEBER H HUGHES A459

Born: 5/31/2013 Reg: 1617952 1A AR 100%

BASIN HOBO 0545
BIEBER H HUGHES W109
BASIN ROSE 06T0

BIEBER ROUGH RIDER 10712
BIEBER BELGA 345X AoD: 3
MPPA 108 OLC BELGA R408

Ratio		
ADG	3.48	103
WDA	3.55	107
AScr.		
CE	***	
Grw.Sc.	G5	

	CED	BW	WW	YW	MILK	TM	ME	HPG	CEM	STAY	MARB	REA	FAT
EPD	6	-1.3	63	89	24	55	-7	14	5	15	0.45	0.07	0
% Rank	28%	49%	25%	46%	13%	8%	8%	5%	41%	5%	44%	57%	42%
Wts.	76	91	118										
Ratio	79	752	1310										

This is Eric and Megan's cow and she is a good one. She had awesome phenotype and a great record to go with it. This is the first sons she has offered but we expect there will be many more. The Hughes/Roughrider combination make his pedigree line bred and prepotent.

168 BIEBER OLY A405

Born: 5/10/2013 Reg: 1617922 1A AR 100%

RED SSS OLY 554T
VGW OLY 903
VGW TM-DORA 0758

BASIN EXT 8628
BIEBER GALEE 246Y AoD: 2
MPPA 102.8 BIEBER GALEE 116T

Ratio		
ADG	3.69	109
WDA	3.42	108
AScr.		
CE	**	
Grw.Sc.	G6	

	CED	BW	WW	YW	MILK	TM	ME	HPG	CEM	STAY	MARB	REA	FAT
EPD	-1	-2.1	64	116	16	48	10	10	6	12	0.68	0.25	0.01
% Rank	90%	34%	23%	4%	72%	40%	98%	60%	26%	29%	11%	25%	59%
Wts.	86	114	107										
Ratio	92	660	1251										

This Oly son knocks it out of the park for growth and carcass. The Galee cow line has been one of those high volume, good doing cow-lines that always does a great job.

170 BIEBER SAMURAI A542

Born: 5/3/2013 Reg: 1619849 1A AR 100%

LCC CHEYENNE B221L
BIEBER ROUSE SAMURAI X22
GHR MARITA R31

BFCK CHEROKEE CNYN 4912
BASIN PRIDE 2048 AoD: 11
MPPA 101.9 BASIN PRIDE 0880

Ratio		
ADG	3.17	ET
WDA	3.66	ET
AScr.		
CE	***	
Grw.Sc.	G5	

	CED	BW	WW	YW	MILK	TM	ME	HPG	CEM	STAY	MARB	REA	FAT
EPD	6	-4.4	66	98	23	57	1	11	4	15	0.68	0.21	0.02
% Rank	28%	8%	15%	26%	16%	5%	50%	39%	56%	7%	11%	31%	77%
Wts.	83	ET	ET										
Ratio	83	789	1298										

Lot 170's dam was the high selling cow to Jon Marshall in 2012 and was one of those little mamma cows that always brought in a big one. Pride 2048 (Y235) was a very good cow and a prolific donor. Lot 170 has 6 traits in the top 25% in the Red Angus breed.

167 BIEBER OLY A403

Born: 5/9/2013 Reg: 1617948 1A AR 100%

RED SSS OLY 554T
VGW OLY 903
VGW TM-DORA 0758

MESSMER PACKER S008
BIEBER PRIMROSE 334Y AoD: 2
MPPA 96 BASIN PRIMROSE 8335

Ratio		
ADG	3.53	104
WDA	3.11	98
AScr.		
CE	**	
Grw.Sc.	G5	

	CED	BW	WW	YW	MILK	TM	ME	HPG	CEM	STAY	MARB	REA	FAT
EPD	2	-3.7	55	96	17	45	0	11	5	15	0.28	0.23	-0.03
% Rank	67%	14%	54%	31%	65%	62%	41%	43%	41%	9%	81%	28%	6%
Wts.	81	109	90										
Ratio	88	559	1125										

Oly had done some great things in our program and this son is no exception. We have HD50K tested the entire offering because we feel it offers our customer the best data to make selection decisions that will give them more profit.

169 BIEBER MIGHTY PACKER A411

Born: 5/15/2013 Reg: 1617963 1B AR 93.5% UK 6.5%

MESSMER PACKER S008
BIEBER MIGHTY PACKER X178
BIEBER MIMI 112T

GLACIER CHATEAU 744
DURHEIM 708 AoD: 6
MPPA 110 DURHEIM 464

Ratio		
ADG	3.62	108
WDA	3.62	109
AScr.		
CE	*	
Grw.Sc.	G6	

	CED	BW	WW	YW	MILK	TM	ME	HPG	CEM	STAY	MARB	REA	FAT
EPD	0	2	74	121	20	57	-3	12	7	10	0.49	0.26	0.03
% Rank	85%	96%	4%	3%	44%	5%	21%	26%	16%	64%	36%	23%	87%
Wts.	106	119	110										
Ratio	103	704	1273										

This 1B bull gives nothing up to any 1A in genetic value. Mighty Packer has produced some very easy fleshing progeny. The Durham cows have provided us with an opportunity to increase all the economically relevant traits.

171 BIEBER EPIC A439

Born: 5/27/2013 Reg: 1617986 1A AR 100%

BECKTON EPIC K F075
BECKTON EPIC R397 K
BECKTON KIT F468 JL

BIEBER ROUGH RIDER 10712
BIEBER SAM 141X AoD: 3
MPPA 102.9 BASIN SAM 25S4

Ratio		
ADG	3.69	110
WDA	3.61	109
AScr.		
CE	*	
Grw.Sc.	G6	

	CED	BW	WW	YW	MILK	TM	ME	HPG	CEM	STAY	MARB	REA	FAT
EPD	0	2.4	73	125	19	55	-4	14	5	15	0.56	0.46	0.06
% Rank	85%	98%	5%	2%	51%	8%	18%	5%	41%	6%	24%	6%	98%
Wts.	96	114	110										
Ratio	99	702	1293										

Epic really hits the gas for growth and carcass. Lot 171 has 8 trait in the upper 25% of the breed. This bull is a TANK!

**"Business is not complicated; just return your phone calls."
~ Larry McMurtry**

COMING 2 YR. OLD BULLS

172 BIEBER CYCLONE A406

Born: 5/13/2013 Reg: 1617978 1A AR 100%

HXC CONQUEST 4405P
LSF CYCLONE 9934W
 LSF GILDA S6107 U8084

BASIN DATELINE 5955 BR
BASIN ROSE 8351 A oD: 5
 MPPA 103.6 BASIN ROSE 3127

Ratio		
ADG	3.24	96
WDA	3.43	103
AScr.		
CE	***	
Grw.Sc.	G6	

	CED	BW	WW	YW	MILK	TM	ME	HPG	CEM	STAY	MARB	REA	FAT
EPD	7	-3.2	70	107	26	60	5	10	6	15	0.44	0.11	0.01
% Rank	21%	19%	9%	12%	7%	2%	77%	58%	26%	6%	46%	49%	59%
Wts.		84	97	116									
Ratio		84	743	1261									

Like most of the Cyclone sons he has three star calving ease and growth in the top of the breed.

174 BIEBER ROOSEVELT A412

Born: 5/15/2013 Reg: 1617891 1B AR 93.6% UK 6.4%

BIEBER ROUGH RIDER 10712
BIEBER ROOSEVELT W384
 BIEBER SHEBA 9602

LORENZEN ADVANTAGE 8158
BD3P DURHEIM 53 A oD: 3
 MPPA 101.4 DURHEIM 152

Ratio		
ADG	3.73	111
WDA	3.65	110
AScr.		
CE	***	
Grw.Sc.	G4	

	CED	BW	WW	YW	MILK	TM	ME	HPG	CEM	STAY	MARB	REA	FAT
EPD	7	-0.5	51	72	27	52	-12	13	6	8	0.57	-0.19	0.02
% Rank	21%	65%	68%	79%	3%	17%	3%	12%	26%	83%	22%	97%	77%
Wts.		92	106	114									
Ratio		92	728	1315									

This 1B bull weaned heavy and kept going to yearling. Roosevelt is going to produce females that will be breed leading

176 BIEBER CHAT A394

Born: 4/29/2013 Reg: 1618048 III AR 67.2% SM 25% UK 7.8%

GLACIER CHATEAU 744
CHAT 923W
 FEMALE 923J

WS BEEF MAKER R13
154 BD3P A oD: 2
 MPPA 105.2 BD3P DURHEIM 612

Ratio		
ADG	3.18	94
WDA	3.17	100
AScr.		
CE	**	
Grw.Sc.	G4	

	CED	BW	WW	YW	MILK	TM	ME	HPG	CEM	STAY	MARB	REA	FAT
EPD	-1	-1	51	74	31	56	-5	10	8	6	0.31	0.08	-0.02
% Rank	90%	55%	69%	76%	1%	6%	16%	53%	9%	97%	76%	55%	11%
Wts.		79	101	113									
Ratio		82	697	1193									

The Durheim herd has provided us with the opportunity to sell some hybrid bulls. Lot 176 has exactly what we think might be the best amount of Simmental to work well in a maternal cowherd. His Beefmaker sired dam has done an outstanding job.

173 BIEBER OLY A433

Born: 5/24/2013 Reg: 1617983 1A AR 100%

RED SSS OLY 554T
VGW OLY 903
 VGW TM-DORA 0758

BROWN VACATION H7106
BIEBER MIMI 112S A oD: 7
 MPPA 100.9 BIEBER MIMI 7240

Ratio		
ADG	3.6	107
WDA	3.46	104
AScr.		
CE	**	
Grw.Sc.	G5	

	CED	BW	WW	YW	MILK	TM	ME	HPG	CEM	STAY	MARB	REA	FAT
EPD	2	-4.3	54	96	16	44	6	9	4	15	0.27	0.29	-0.03
% Rank	67%	9%	56%	29%	72%	70%	89%	83%	56%	6%	83%	20%	6%
Wts.		70	81	98									
Ratio		70	626	1202									

Lot 173's dam had been in our ET program. His sire Oly 903 is well liked by our customers for his growth and disposition.

175 BIEBER H HUGHES A470

Born: 6/8/2013 Reg: 1617987 1A AR 100%

BASIN HOBO 0545
BIEBER H HUGHES W109
 BASIN ROSE 06T0

BASIN TREND SETTER 6074
BIEBER GOLDIE 146S A oD: 7
 MPPA 103.9 BIEBER GOLDIE 9620

Ratio		
ADG	3.01	95
WDA	3.16	99
AScr.		
CE	***	
Grw.Sc.	G5	

	CED	BW	WW	YW	MILK	TM	ME	HPG	CEM	STAY	MARB	REA	FAT
EPD	6	-1.7	63	88	21	52	2	13	5	15	0.52	0.07	0.06
% Rank	28%	41%	26%	48%	31%	18%	58%	12%	41%	5%	30%	57%	98%
Wts.				107									
Ratio			653	1135									

Lot 175's dam sold to the Fruechte family last year as a part of our commitment to sell our oldest group of cows every year. This Hughes son will work well on heifers and gives very little up.

177 BIEBER MIGHTY PACKER A398

Born: 5/4/2013 Reg: 1617968 III AR 73.4% SM 25% UK 1.6%

MESSMER PACKER S008
BIEBER MIGHTY PACKER X178
 BIEBER MIMI 112T

WS BEEF MAKER R13
BD3P DURHEIM 910 A oD: 4
 MPPA 100 DURHEIM 304BD3P

Ratio		
ADG	3.47	103
WDA	3.32	100
AScr.		
CE	***	
Grw.Sc.	G5	

	CED	BW	WW	YW	MILK	TM	ME	HPG	CEM	STAY	MARB	REA	FAT
EPD	7	-4.3	51	82	21	46	-10	12	3	11	0.68	0.55	0.04
% Rank	21%	9%	68%	61%	32%	52%	4%	31%	71%	41%	11%	3%	93%
Wts.		74	84	99									
Ratio		73	632	1178									

Mighty Packer X Beefmaker makes for a carcass package that is going to put any cowherd in a great position for profit.

**WE DON'T HAVE A SECRET TO OUR SUCCESS.
 WHAT WE HAVE IS GOOD IDEAS AND MOTIVATED PEOPLE.**

COMING 2 YR. OLD BULLS

178

BIEBER OLY A479

Born: 6/19/2013 Reg: 1617995 1A AR 100%

RED SSS OLY 554T
VGW OLY 903 VGW TM-DORA 0758
 BASIN TREND SETTER 6074
BIEBER KANNA 204T AoD: 6
 MPPA 97.1 BIEBER KANNA 7435

		Ratio	
ADG	3.25	103	
WDA	3.21	101	
AScr.			
CE	**		
Grw.Sc.	G5		

	CED	BW	WW	YW	MILK	TM	ME	HPG	CEM	STAY	MARB	REA	FAT
EPD	2	-3	54	94	19	46	8	10	7	11	0.33	0.13	0
% Rank	67%	21%	56%	35%	51%	54%	96%	66%	16%	42%	72%	45%	42%
Wts.		80	92	95									
Ratio		80	576	1097									

Lot 178 has a lot of type and a very solid cowline that had been around BRAR since the 1970's.

180

BIEBER OLY A415

Born: 5/17/2013 Reg: 1617984 1A AR 100%

RED SSS OLY 554T
VGW OLY 903 VGW TM-DORA 0758
 OLC VERNICE ROB R135
BIEBER TANYA 115T AoD: 6
 OLC TANYA R192
 MPPA 108.4

		Ratio	
ADG	4.16	124	
WDA	3.9	118	
AScr.			
CE	*		
Grw.Sc.	G6		

	CED	BW	WW	YW	MILK	TM	ME	HPG	CEM	STAY	MARB	REA	FAT
EPD	-5	-0.8	64	119	23	55	12	8	3	10	0.41	0.17	-0.03
% Rank	99%	59%	22%	3%	17%	8%	99%	89%	71%	64%	53%	37%	6%
Wts.		91	105	106									
Ratio		91	679	1345									

If you are backgrounding calves this one has YW data that is at the front of the breed.

182

BIEBER GOLDRUSH A441

Born: 5/27/2013 Reg: 1618033 1A AR 100%

CCF GOLD BAR 0251
RHRA GOLD RUSH 402 17T
 RHRA MATTIE CHEY 019 402P
 GMRA LARAMIE 5110
BIEBER TILLY 342W AoD: 4
 MPPA 100.7 BIEBER TILLY 314S

		Ratio	
ADG	3.08	91	
WDA	3.28	99	
AScr.			
CE	*		
Grw.Sc.	G6		

	CED	BW	WW	YW	MILK	TM	ME	HPG	CEM	STAY	MARB	REA	FAT
EPD	-4	0.2	68	107	27	61	5	11	3	12	0.57	0.04	0.03
% Rank	99%	78%	12%	12%	4%	1%	81%	35%	71%	32%	22%	64%	87%
Wts.		106	124	110									
Ratio		107	704	1197									

179

BIEBER GOLDRUSH A424

Born: 5/21/2013 Reg: 1618012 1A AR 100%

CCF GOLD BAR 0251
RHRA GOLD RUSH 402 17T
 RHRA MATTIE CHEY 019 402P
 BASIN TREND SETTER 6074
BIEBER TOP ANN 289U AoD: 5
 MPPA 100.2 BIEBER TOP ANN 8678

		Ratio	
ADG	3.53	100	
WDA	3.62	100	
AScr.			
CE	**		
Grw.Sc.	G6		

	CED	BW	WW	YW	MILK	TM	ME	HPG	CEM	STAY	MARB	REA	FAT
EPD	2	0.7	74	113	25	62	4	10	2	12	0.66	0.12	0.02
% Rank	67%	85%	4%	6%	7%	1%	70%	61%	82%	38%	13%	47%	77%
Wts.		86	100	100									
Ratio		86	739	1304									

Goldrush sons have all been natural calves and this one a 739 pound of AWW and 1309 AYW. Don't miss him.

181

BIEBER SM A396

Born: 5/3/2013 Reg: 1618016 1A AR 50% SM 50%

UNKNOWN SIMMENTAL SIRE
 LCOC HIGH NOON A093R
BIEBER SURPRISE 297T AoD: 6
 MPPA 103.1 BIEBER SURPRISE 8957

		Ratio	
ADG	3.92	116	
WDA	3.81	115	
AScr.			
CE	*		
Grw.Sc.	G6		

	CED	BW	WW	YW	MILK	TM	ME	HPG	CEM	STAY	MARB	REA	FAT
EPD	-1	2.6	44	76	11	33	14	4	2	5	0.17	0.22	-0.05
% Rank	90%	98%	86%	73%	96%	98%	99%	99%	82%	99%	93%	29%	1%
Wts.		97	112	113									
Ratio		97	723	1350									

Lot 181 is sired by a Simmental bull out of a great cow. 297T is now in the Raasch herd, IA and Greg has been flushing her. Lot 181 will give you some excellent growth and Simmental blood for hybrid vigor.

183

BIEBER EPIC A481

Born: 6/22/2013 Reg: 1617993 1A AR 100%

BECKTON EPIC K F075
BECKTON EPIC R397 K
 BECKTON KIT F468 JL
 BASIN TREND SETTER 6074
BIEBER RED GIRL 183T AoD: 6
 MPPA 103.7 BIEBER RED GIRL 7746

		Ratio	
ADG	3.62	115	
WDA	3.54	111	
AScr.			
CE	*		
Grw.Sc.	G6		

	CED	BW	WW	YW	MILK	TM	ME	HPG	CEM	STAY	MARB	REA	FAT
EPD	-2	1.6	64	106	22	54	1	14	6	14	0.69	0.39	0.03
% Rank	95%	94%	22%	14%	26%	13%	48%	5%	26%	12%	10%	10%	87%
Wts.		108	125	99									
Ratio		108	601	1181									

"The most important thing in communication is to hear what isn't being said." Peter Drucker

COMING 2 YR. OLD BULLS

184 BIEBER GOLDRUSH A426

Born: 5/22/2013 Reg: 1617980 1A AR 100%

CCF GOLD BAR 0251
RHRA GOLD RUSH 402 17T
RHRA MATTIE CHEY 019 402P

BASIN HOBO 0545
BIEBER ROSE 101W AoD: 4
MPPA 104.2 BASIN ROSE 7329

	Ratio	
ADG	3.34	99
WDA	3.42	103
AScr.		
CE	*	
Grw.Sc.	G6	

	CED	BW	WW	YW	MILK	TM	ME	HPG	CEM	STAY	MARB	REA	FAT
EPD	2	0.3	69	114	26	60	1	12	5	15	0.67	0.47	0.04
% Rank	67%	80%	11%	6%	5%	2%	46%	24%	41%	7%	12%	6%	93%
Wts.	92	107	110										
Ratio	93	703	1238										

186 BIEBER GOLDRUSH A408

Born: 5/14/2013 Reg: 1617989 1A AR 100%

CCF GOLD BAR 0251
RHRA GOLD RUSH 402 17T
RHRA MATTIE CHEY 019 402P

LJC MISSION STATEMENT P27
BIEBER LAURA 158W AoD: 4
MPPA 103.6 BASIN LAURA 5301

	Ratio	
ADG	3.14	93
WDA	3.27	99
AScr.		
CE	***	
Grw.Sc.	G6	

	CED	BW	WW	YW	MILK	TM	ME	HPG	CEM	STAY	MARB	REA	FAT
EPD	8	-3.4	62	108	31	62	3	14	6	11	0.89	0.97	0
% Rank	15%	16%	27%	11%	1%	1%	65%	8%	26%	42%	3%	1%	42%
Wts.	72	84	110										
Ratio	73	704	1206										

188 BIEBER ROOSEVELT A444

Born: 5/28/2013 Reg: 1618026 1A AR 100%

BIEBER ROUGH RIDER 10712
BIEBER ROOSEVELT W384
BIEBER SHEBA 9602

HUST CHIEF SEQUOYA R336
BIEBER TOP ANN 324X AoD: 3
MPPA 88.3 BIEBER TOP ANN 289U

	Ratio	
ADG	3.46	103
WDA	3.04	92
AScr.		
CE	***	
Grw.Sc.	G5	

	CED	BW	WW	YW	MILK	TM	ME	HPG	CEM	STAY	MARB	REA	FAT
EPD	10	-1.6	61	93	24	55	-8	12	8	11	0.77	0.35	0.03
% Rank	7%	43%	31%	36%	11%	9%	8%	22%	9%	52%	6%	14%	87%
Wts.	78	94	75										
Ratio	81	481	1035										

190 BIEBER GOLDRUSH A440

Born: 5/27/2013 Reg: 1618007 1A AR 100%

CCF GOLD BAR 0251
RHRA GOLD RUSH 402 17T
RHRA MATTIE CHEY 019 402P

BIEBER MAKIN HAY 9913
BIEBER OPAL 268X AoD: 3
MPPA 100.9 BASIN OPAL 7000

	Ratio	
ADG	3.39	101
WDA	3.31	100
AScr.		
CE	***	
Grw.Sc.	G5	

	CED	BW	WW	YW	MILK	TM	ME	HPG	CEM	STAY	MARB	REA	FAT
EPD	6	-2.1	60	99	27	57	1	9	3	12	0.63	0.05	-0.01
% Rank	28%	34%	34%	24%	4%	5%	47%	75%	71%	39%	15%	61%	21%
Wts.	86	103	101										
Ratio	89	646	1189										

185 BIEBER OLY A418

Born: 5/18/2013 Reg: 1618010 1A AR 100%

RED SSS OLY 554T
VGW OLY 903
VGW TM-DORA 0758

BIEBER MAKIN HAY 9913
BIEBER QUEEN 283U AoD: 5
MPPA 100.4 BIEBER QUEEN 9654

	Ratio	
ADG	3.61	107
WDA	3.43	103
AScr.		
CE	**	
Grw.Sc.	G6	

	CED	BW	WW	YW	MILK	TM	ME	HPG	CEM	STAY	MARB	REA	FAT
EPD	0	-1.4	64	116	15	46	14	6	1	13	0.09	0.12	-0.07
% Rank	85%	47%	22%	4%	84%	52%	99%	97%	89%	25%	96%	47%	1%
Wts.	78	90	97										
Ratio	78	620	1198										

187 BIEBER GOLDRUSH A457

Born: 5/30/2013 Reg: 1618035 1A AR 100%

CCF GOLD BAR 0251
RHRA GOLD RUSH 402 17T
RHRA MATTIE CHEY 019 402P

MESSMER PACKER S008
BIEBER SUPRISE 376X AoD: 3
MPPA 97.7 BIEBER SURPRISE 10341

	Ratio	
ADG	2.97	88
WDA	2.92	88
AScr.		
CE	**	
Grw.Sc.	G5	

	CED	BW	WW	YW	MILK	TM	ME	HPG	CEM	STAY	MARB	REA	FAT
EPD	1	-0.4	59	98	20	50	-3	12	3	14	0.53	0.32	0.05
% Rank	77%	67%	38%	27%	40%	31%	24%	27%	71%	13%	28%	16%	97%
Wts.	83	99	91										
Ratio	86	579	1055										

189 BIEBER SAMURAI A465

Born: 6/3/2013 Reg: 1617926 1A AR 100%

LCC CHEYENNE B221L
BIEBER ROUSE SAMURAI X22
GHR MARITA R31

MESSMER PACKER S008
BIEBER PRIMROSE 249Y AoD: 2
MPPA 100 BASIN PRIMROSE 6433

	Ratio	
ADG	2.86	100
WDA	2.92	100
AScr.		
CE	***	
Grw.Sc.	G6	

	CED	BW	WW	YW	MILK	TM	ME	HPG	CEM	STAY	MARB	REA	FAT
EPD	7	-2.5	73	113	19	55	5	12	8	17	0.77	0.19	0.02
% Rank	21%	28%	5%	6%	53%	8%	80%	26%	9%	2%	6%	34%	77%
Wts.	87	115	100										
Ratio	93	637	1096										

191 BIEBER MIGHTY PACKER A476

Born: 6/12/2013 Reg: 1617959 1B AR 87.5% UK 12.5%

MESSMER PACKER S008
BIEBER MIGHTY PACKER X178
BIEBER MIMI 112T

GLACIER CHATEAU 744
DURHEIM 412 AoD: 9
MPPA 96.9 DURHEIM 881H

	Ratio	
ADG	3.55	113
WDA	3.44	108
AScr.		
CE	*	
Grw.Sc.	G5	

	CED	BW	WW	YW	MILK	TM	ME	HPG	CEM	STAY	MARB	REA	FAT
EPD	4	-1.1	54	90	19	46	-3	12	6	11	0.46	0.31	0.05
% Rank	46%	53%	58%	42%	46%	52%	21%	29%	26%	43%	42%	17%	97%
Wts.	92	103	100										
Ratio	89	608	1163										

COMING 2 YR. OLD BULLS

192

BIEBER EPIC A429

Born: 5/23/2013 Reg: 1618023 1A AR 100%

BECKTON EPIC R397 K
BECKTON KIT F468 JL

BASIN TREND SETTER 6074
BIEBER EUCLA 317U A_{oD}: 5
MPPA 103.6 BIEBER EUCLA 9467

Ratio	
ADG	3.14 93
WDA	3.22 97
AScr.	
CE	*
Grw. Sc.	G6

EPD	CED	BW	WW	YW	MILK	TM	ME	HPG	CEM	STAY	MARB	REA	FAT
	3	-0.4	68	111	19	53	4	13	5	15	0.45	0.1	0.04
% Rank	56%	67%	12%	8%	46%	14%	73%	9%	41%	7%	44%	51%	93%
Wts.	96	111	101										
Ratio	96	648	1151										

194

BIEBER ROOSEVELT A449

Born: 5/28/2013 Reg: 1618000 1A AR 100%

BIEBER ROOSEVELT W384
BIEBER SHEBA 9602

RDDA HUSTLER 19G
BIEBER TOP LINE 232X A_{oD}: 3
MPPA 98.6 BIEBER TOP LINE 9687

Ratio	
ADG	3.34 99
WDA	3.21 97
AScr.	
CE	***
Grw. Sc.	G4

EPD	CED	BW	WW	YW	MILK	TM	ME	HPG	CEM	STAY	MARB	REA	FAT
	11	-0.8	52	75	23	49	-5	11	8	11	0.49	0.21	0.01
% Rank	5%	59%	65%	75%	20%	38%	13%	33%	9%	45%	36%	31%	59%
Wts.	81	97	95										
Ratio	84	609	1144										

196

BIEBER HUGHES A553

Born: 5/7/2013 Reg: 1619858 1A AR 100%

BASIN HOBO 0545
BIEBER H HUGHES W109
BASIN ROSE 06T0

BASIN TREND SETTER 6074
BIEBER SUPRISE 262U A_{oD}: 5
MPPA 102.4 BIEBER SUPRISE 8957

Ratio	
ADG	3.17 ET
WDA	3.35 ET
AScr.	
CE	**
Grw. Sc.	G5

EPD	CED	BW	WW	YW	MILK	TM	ME	HPG	CEM	STAY	MARB	REA	FAT
	5	-0.5	61	86	21	52	9	13	5	15	0.54	0.16	0.01
% Rank	36%	65%	31%	52%	29%	20%	98%	9%	41%	9%	27%	39%	59%
Wts.	83	ET	ET										
Ratio	83	718	1225										

198

BIEBER GOLDRUSH A445

Born: 5/28/2013 Reg: 1618011 1A AR 100%

CCF GOLD BAR 0251
RHRA GOLD RUSH 402 17T
RHRA MATTIE CHEY 019 402P

BIEBER MAKIN HAY 9913
BIEBER LINAGE 284U A_{oD}: 5
MPPA 101.3 BIEBER LINAGE 10429

Ratio	
ADG	3.71 110
WDA	3.6 109
AScr.	
CE	*
Grw. Sc.	G6

EPD	CED	BW	WW	YW	MILK	TM	ME	HPG	CEM	STAY	MARB	REA	FAT
	0	0.9	65	107	25	58	7	9	0	13	0.55	0.22	0.01
% Rank	85%	88%	20%	12%	7%	4%	92%	82%	94%	22%	25%	29%	59%
Wts.	98	113	103										
Ratio	98	661	1254										

193

BIEBER CYCLONE A482

Born: 6/22/2013 Reg: 1617911 1A AR 100%

HXC CONQUEST 4405P
LSF CYCLONE 9934W
LSF GILDA S6107 U8084

LOOSLI NEW DEAL 503
BIEBER SIERRA 191W A_{oD}: 4
MPPA 98.2 BIEBER SIERRA 9723

Ratio	
ADG	3.47 110
WDA	3.35 105
AScr.	
CE	*
Grw. Sc.	G6

EPD	CED	BW	WW	YW	MILK	TM	ME	HPG	CEM	STAY	MARB	REA	FAT
	2	-0.7	71	109	17	53	7	10	3	13	0.69	0.27	0.03
% Rank	67%	61%	7%	10%	66%	16%	93%	56%	71%	22%	10%	22%	87%
Wts.	98	114	94										
Ratio	99	573	1128										

195

BIEBER MIGHTY PACKER A417

Born: 5/18/2013 Reg: 1617960 1B AR 87.5% UK 12.5%

MESSMER PACKER S008
BIEBER MIGHTY PACKER X178
BIEBER MIMI 112T

BUF CRK ROMEO L081
BD3P DURHEIM 129 A_{oD}: 7
MPPA 103.4 DURHEIM 250

Ratio	
ADG	3.16 94
WDA	3.24 98
AScr.	
CE	***
Grw. Sc.	G5

EPD	CED	BW	WW	YW	MILK	TM	ME	HPG	CEM	STAY	MARB	REA	FAT
	7	-2.8	58	92	22	51	-5	11	5	8	0.7	-0.01	0.03
% Rank	21%	23%	44%	40%	26%	26%	13%	32%	41%	80%	10%	73%	87%
Wts.	69	75	104										
Ratio	65	663	1154										

197

BIEBER CYCLONE A420

Born: 5/16/2013 Reg: 1617953 1A AR 100%

HXC CONQUEST 4405P
LSF CYCLONE 9934W
LSF GILDA S6107 U8084

G A R PREDESTINED
BIEBER ROSE 346W A_{oD}: 4
MPPA 98.7 BIEBER ROSE 8342

Ratio	
ADG	3.46 103
WDA	3.17 96
AScr.	
CE	***
Grw. Sc.	G5

EPD	CED	BW	WW	YW	MILK	TM	ME	HPG	CEM	STAY	MARB	REA	FAT
	6	-1.8	57	93	25	54	7	9	1	15	1.03	0.46	0
% Rank	28%	39%	46%	37%	7%	11%	91%	73%	89%	7%	1%	6%	42%
Wts.	76	89	85										
Ratio	77	546	1100										

199

BIEBER GOLDRUSH A443

Born: 5/28/2013 Reg: 1618002 1A AR 100%

CCF GOLD BAR 0251
RHRA GOLD RUSH 402 17T
RHRA MATTIE CHEY 019 402P

BASIN TREND SETTER 6074
BIEBER SIERRA 249T A_{oD}: 6
MPPA 99.7 BIEBER SIERRA 8543

Ratio	
ADG	3.21 95
WDA	3.32 100
AScr.	
CE	**
Grw. Sc.	G5

EPD	CED	BW	WW	YW	MILK	TM	ME	HPG	CEM	STAY	MARB	REA	FAT
	5	-1.3	58	90	30	59	4	9	4	13	0.59	0.08	0.02
% Rank	36%	49%	44%	44%	1%	2%	69%	76%	56%	23%	20%	55%	77%
Wts.	84	97	105										
Ratio	84	673	1187										

COMING 2 YR. OLD BULLS

200 BIEBER SAMURAI A461

Born: 5/31/2013 Reg: 1617930 1A AR 100%

LCC CHEYENNE B221L
BIEBER ROUSE SAMURAI X22
GHR MARITA R31

Ratio		
ADG	3.46	102
WDA	3.34	105
AScr.		
CE	***	
Grw.Sc.	G6	

VGW OLY 903
BIEBER ENCHANTRESS 275Y AOD: 2
MPPA 103.2 BASIN ENCHANTRESS 8435

	CED	BW	WW	YW	MILK	TM	ME	HPG	CEM	STAY	MARB	REA	FAT
EPD	10	-5.4	66	107	21	54	9	10	7	15	0.71	-0.02	0.02
% Rank	7%	4%	16%	12%	28%	10%	98%	67%	16%	7%	9%	75%	77%
Wts.		74	99	108									
Ratio		80	671	1225									

202 BIEBER OLY A430

Born: 5/24/2013 Reg: 1617964 1B AR 87.5% UK 12.5%

RED SSS OLY 554T
VGW OLY 903
VGW TM-DORA 0758

Ratio		
ADG	3.23	96
WDA	3.21	97
AScr.		
CE	**	
Grw.Sc.	G5	

LCC MAJOR LEAGUE A502M
BD3P DURHEIM 718 AOD: 6
MPPA 99.2 DURHEIM 143BD3P

	CED	BW	WW	YW	MILK	TM	ME	HPG	CEM	STAY	MARB	REA	FAT
EPD	4	-6.7	49	83	20	44	0	9	2	12	0.19	0.05	-0.03
% Rank	46%	1%	75%	59%	41%	66%	40%	75%	82%	35%	91%	61%	6%
Wts.		58	62	98									
Ratio		54	627	1130									

204 BIEBER EPIC A421

Born: 5/19/2013 Reg: 1617961 III AR 74.9% UK 25%

BECKTON EPIC K F075
BECKTON EPIC R397 K
BECKTON KIT F468 JL

Ratio		
ADG	3.62	108
WDA	3.48	105
AScr.		
CE	*	
Grw.Sc.	G6	

MULTIPLE SIRE
DURHEIM 613 AOD: 7
MPPA 99.4 NON-REGISTERED DAM

	CED	BW	WW	YW	MILK	TM	ME	HPG	CEM	STAY	MARB	REA	FAT
EPD	3	0.1	65	105	19	52	-6	13	5	11	0.31	0.35	0.05
% Rank	56%	76%	18%	15%	50%	21%	12%	9%	41%	53%	76%	14%	97%
Wts.		92	100	98									
Ratio		87	626	1188									

This bull is scurred

206 BIEBER CYCLONE A432

Born: 5/24/2013 Reg: 1617923 1A AR 100%

HXC CONQUEST 4405P
LSF CYCLONE 9934W
LSF GILDA S6107 U8084

Ratio		
ADG	3.38	100
WDA	3.4	103
AScr.		
CE	***	
Grw.Sc.	G5	

LCOC HIGH NOON A093R
BIEBER TILLY 248U AOD: 5
MPPA 103.3 BIEBER TILLY 7334

	CED	BW	WW	YW	MILK	TM	ME	HPG	CEM	STAY	MARB	REA	FAT
EPD	6	-5.1	62	97	23	54	7	8	-1	10	0.77	0.41	-0.03
% Rank	28%	5%	28%	28%	17%	11%	92%	86%	97%	60%	6%	9%	6%
Wts.		72	83	106									
Ratio		72	678	1218									

201 BIEBER OLY A458

Born: 5/31/2013 Reg: 1618031 1A AR 100%

RED SSS OLY 554T
VGW OLY 903
VGW TM-DORA 0758

Ratio		
ADG	3.76	112
WDA	3.54	107
AScr.		
CE	**	
Grw.Sc.	G6	

BIEBER ROUGH RIDER 10712
BIEBER EUCLA 332X AOD: 3
MPPA 102.3 BIEBER EUCLA 9467

	CED	BW	WW	YW	MILK	TM	ME	HPG	CEM	STAY	MARB	REA	FAT
EPD	2	-2.9	59	106	21	51	-1	9	5	14	0.36	0.03	-0.01
% Rank	67%	22%	38%	14%	31%	26%	32%	79%	41%	15%	65%	66%	21%
Wts.		72	87	101									
Ratio		75	646	1249									

203 BIEBER SAMURAI A463

Born: 6/1/2013 Reg: 1617907 1A AR 100%

LCC CHEYENNE B221L
BIEBER ROUSE SAMURAI X22
GHR MARITA R31

Ratio		
ADG	3.58	105
WDA	3.2	101
AScr.		
CE	**	
Grw.Sc.	G6	

MESSMER PACKER S008
BIEBER KANNA 170Y AOD: 2
MPPA 94.8 BIEBER KANNA 247W

	CED	BW	WW	YW	MILK	TM	ME	HPG	CEM	STAY	MARB	REA	FAT
EPD	5	-1.8	74	110	16	52	5	11	6	15	0.92	0.26	0.03
% Rank	36%	39%	4%	9%	77%	18%	81%	41%	26%	6%	2%	23%	87%
Wts.		82	109	87									
Ratio		88	540	1113									

205 BIEBER CYCLONE A473

Born: 6/8/2013 Reg: 1617925 1A AR 100%

HXC CONQUEST 4405P
LSF CYCLONE 9934W
LSF GILDA S6107 U8084

Ratio		
ADG	3.36	107
WDA	3.4	107
AScr.		
CE	*	
Grw.Sc.	G6	

BIEBER CHANCELLOR 10784
BIEBER BELGA 249W AOD: 4
MPPA 102.3 BIEBER BELGA 10039

	CED	BW	WW	YW	MILK	TM	ME	HPG	CEM	STAY	MARB	REA	FAT
EPD	3	-0.7	76	122	22	60	9	9	0	11	0.45	0.33	-0.01
% Rank	56%	61%	3%	2%	22%	2%	97%	79%	94%	42%	44%	15%	21%
Wts.		91	106	111									
Ratio		92	675	1212									

207 BIEBER CHAT A393

Born: 4/26/2013 Reg: 1618047 1B AR 90.7% UK 9.3%

GLACIER CHATEAU 744
CHAT 923W
FEMALE 923J

Ratio		
ADG	3.65	108
WDA	3.41	107
AScr.		
CE	**	
Grw.Sc.	G4	

5L NORSEMAN KING 2291
115 BD3P AOD: 2
MPPA 104.4 BD3P DURHEIM 411

	CED	BW	WW	YW	MILK	TM	ME	HPG	CEM	STAY	MARB	REA	FAT
EPD	5	-3.1	48	78	27	50	-2	10	4	8	0.43	0.34	-0.03
% Rank	36%	20%	78%	68%	4%	27%	29%	67%	56%	87%	48%	15%	6%
Wts.		74	95	111									
Ratio		77	687	1259									

COMING 2 YR. OLD BULLS

208

BIEBER SAMURAI A397

Born: 5/4/2013 Reg: 1617951 1A AR 100%

LCC CHEYENNE B221L
BIEBER ROUSE SAMURAI X22
 GHR MARITA R31

		Ratio	
ADG	3.07	90	
WDA	2.87	90	
AScr.			
CE	***		
Grw.Sc.	G5		

BIEBER ROOSEVELT W384
BIEBER KANNA 344Y AoD: 2
 MPPA 97.6 BIEBER KANNA 10132

	CED	BW	WW	YW	MILK	TM	ME	HPG	CEM	STAY	MARB	REA	FAT
EPD	6	-3.4	60	86	26	56	4	10	7	13	0.57	-0.11	0.03
% Rank	28%	16%	35%	51%	7%	7%	76%	53%	16%	22%	22%	90%	87%
Wts.		70	95	94									
Ratio		77	582	1074									

210

BIEBER GOLDRUSH A428

Born: 5/23/2013 Reg: 1617973 1A AR 100%

CCF GOLD BAR 0251
RHRA GOLD RUSH 402 17T
 RHRA MATTIE CHEY 019 402P

		Ratio	
ADG	3.06	91	
WDA	3.15	95	
AScr.			
CE	**		
Grw.Sc.	G5		

BASIN TREND SETTER 6074
BASIN CONNIE 7470 AoD: 6
 MPPA 100.9 BASIN CONNIE 10P5

	CED	BW	WW	YW	MILK	TM	ME	HPG	CEM	STAY	MARB	REA	FAT
EPD	4	-1.1	53	86	31	58	1	11	6	14	0.65	0.2	0.03
% Rank	46%	53%	62%	52%	1%	4%	49%	34%	26%	10%	13%	32%	87%
Wts.		84	97	99									
Ratio		84	636	1126									

212

BIEBER ROOSEVELT A442

Born: 5/28/2013 Reg: 1618045 1A AR 100%

BIEBER ROUGH RIDER 10712
BIEBER ROOSEVELT W384
 BIEBER SHEBA 9602

		Ratio	
ADG	3.26	97	
WDA	3.23	97	
AScr.			
CE	**		
Grw.Sc.	G3		

BASIN HOBO 3003
BASIN PRIMROSE 6320 AoD: 7
 MPPA 102.9 BASIN PRIMROSE 744N

	CED	BW	WW	YW	MILK	TM	ME	HPG	CEM	STAY	MARB	REA	FAT
EPD	10	-1.6	43	64	33	54	-12	14	10	13	0.63	-0.04	0.01
% Rank	7%	43%	88%	89%	1%	11%	3%	6%	3%	27%	15%	78%	59%
Wts.		92	106	95									
Ratio		92	608	1129									

214

BIEBER OLY A404

Born: 5/9/2013 Reg: 1617909 1A AR 100%

RED SSS OLY 554T
VGW OLY 903
 VGW TM-DORA 0758

		Ratio	
ADG	4.11	121	
WDA	3.61	114	
AScr.			
CE	*		
Grw.Sc.	G6		

BIEBER ROOSEVELT W384
BIEBER LASS 183Y AoD: 2
 MPPA 100.4 BASIN LASS 8409

	CED	BW	WW	YW	MILK	TM	ME	HPG	CEM	STAY	MARB	REA	FAT
EPD	-1	-0.3	67	116	17	51	0	10	6	13	0.61	0.2	0.01
% Rank	90%	69%	14%	5%	66%	26%	43%	59%	26%	25%	17%	32%	59%
Wts.		90	118	101									
Ratio		96	625	1283									

209

BIEBER REAL MCCOY A401

Born: 5/9/2013 Reg: 1617904 1A AR 100%

BIEBER H HUGHES W109
BIEBER REAL MCCOY Y124
 BIEBER TORYANNA 263W

		Ratio	
ADG	3.34	98	
WDA	3.2	101	
AScr.			
CE	**		
Grw.Sc.	G6		

BASIN EXT W103
BIEBER ROSE 146Y AoD: 2
 MPPA 102.4 BIEBER ROSE 273W

	CED	BW	WW	YW	MILK	TM	ME	HPG	CEM	STAY	MARB	REA	FAT
EPD	5	0	65	104	16	48	-1	11	5	14	0.36	0.47	-0.01
% Rank	36%	75%	18%	16%	77%	40%	31%	34%	41%	10%	65%	6%	21%
Wts.		86	114	106									
Ratio		92	655	1190									

211

BIEBER HUGHES A552

Born: 5/6/2013 Reg: 1619857 1A AR 100%

BASIN HOBO 0545
BIEBER H HUGHES W109
 BASIN ROSE 06T0

		Ratio	
ADG	3.24	ET	
WDA	3.07	ET	
AScr.			
CE	***		
Grw.Sc.	G5		

BASIN EXT 1925
BASIN PRIMROSE 70T9 AoD: 6
 MPPA 103.1 BASIN PRIMROSE 2043

	CED	BW	WW	YW	MILK	TM	ME	HPG	CEM	STAY	MARB	REA	FAT
EPD	8	-3	66	96	23	56	2	15	6	19	0.45	0.29	0.04
% Rank	15%	22%	16%	31%	17%	6%	53%	3%	26%	1%	44%	20%	93%
Wts.		78	ET	ET									
Ratio		78	565	1083									

213

BIEBER MIGHTY PACKER A474

Born: 6/10/2013 Reg: 1617889 III AR 71.8% SM 25% UK 3.2%

MESSMER PACKER S008
BIEBER MIGHTY PACKER X178
 BIEBER MIMI 112T

		Ratio	
ADG	3.23	102	
WDA	3.21	101	
AScr.			
CE	**		
Grw.Sc.	G6		

WS BEEF MAKER R13
BD3P DURHEIM 15 AoD: 3
 MPPA 98.3 DURHEIM 708

	CED	BW	WW	YW	MILK	TM	ME	HPG	CEM	STAY	MARB	REA	FAT
EPD	3	-0.6	67	103	20	53	-7	12	4	11	0.63	0.38	0.01
% Rank	56%	63%	15%	17%	41%	14%	9%	30%	56%	50%	15%	11%	59%
Wts.		83	97	103									
Ratio		84	630	1138									

215

BIEBER H HUGHES A456

Born: 5/30/2013 Reg: 1618032 1A AR 100%

BASIN HOBO 0545
BIEBER H HUGHES W109
 BASIN ROSE 06T0

		Ratio	
ADG	3.23	96	
WDA	3.22	97	
AScr.			
CE	*		
Grw.Sc.	G5		

BIEBER ROUGH RIDER 10712
BIEBER YOD 340X AoD: 3
 MPPA 98.6 OLC YOD R387

	CED	BW	WW	YW	MILK	TM	ME	HPG	CEM	STAY	MARB	REA	FAT
EPD	3	1.2	70	95	18	53	-6	13	3	16	0.55	0.33	0.01
% Rank	56%	91%	8%	32%	58%	14%	12%	10%	71%	4%	25%	15%	59%
Wts.		99	118	101									
Ratio		102	646	1164									

COMING 2 YR. OLD BULLS

216 BIEBER REAL MCCOY A402

Born: 5/9/2013 Reg: 1617936 1A AR 100%

BIEBER H HUGHES W109
BIEBER REAL MCCOY Y124
 BIEBER TORYANNA 263W

BIEBER 50 SHILLING U244
BIEBER ROSE 293Y AoD: 2
 MPPA 102.8 BASIN ROSE 6479

Ratio	
ADG	3.25 96
WDA	3.15 99
AScr.	
CE	***
Grw.Sc.	G5

	CED	BW	WW	YW	MILK	TM	ME	HPG	CEM	STAY	MARB	REA	FAT
EPD	6	-2.5	63	86	26	57	1	12	2	16	0.48	0.44	0
% Rank	28%	28%	26%	51%	6%	5%	50%	22%	82%	3%	38%	7%	42%
Wts.		70	94	107									
Ratio		76	664	1185									

218 BIEBER CYCLONE A471

Born: 6/8/2013 Reg: 1617942 1A AR 100%

HXC CONQUEST 4405P
LSF CYCLONE 9934W
 LSF GILDA S6107 U8084

SCHULER SILVER BULLET 4604P
BIEBER LASS 307S AoD: 7
 MPPA 100.5 BIEBER LASS 9117

Ratio	
ADG	3.67 116
WDA	3.6 113
AScr.	
CE	***
Grw.Sc.	G6

	CED	BW	WW	YW	MILK	TM	ME	HPG	CEM	STAY	MARB	REA	FAT
EPD	7	-2.6	64	100	22	53	7	5	5	12	0.6	0.2	0
% Rank	21%	26%	23%	22%	28%	14%	93%	98%	41%	33%	18%	32%	42%
Wts.				108									
Ratio				659	1247								

220 BIEBER TAKEOVER A462

Born: 5/31/2013 Reg: 1617898 1A AR 100%

HXC CONQUEST 4405P
LSF TAKEOVER 9943W
 LSF WIDELoad R5014 U8061

BIEBER ROOSEVELT W384
BIEBER ROSE 123Y AoD: 2
 MPPA 104 BASIN ROSE W036

Ratio	
ADG	3.2 94
WDA	3.2 101
AScr.	
CE	***
Grw.Sc.	G5

	CED	BW	WW	YW	MILK	TM	ME	HPG	CEM	STAY	MARB	REA	FAT
EPD	12	-4	60	94	22	52	0	9	9	14	0.92	0.15	0.04
% Rank	3%	11%	35%	35%	27%	21%	42%	74%	5%	10%	2%	41%	93%
Wts.		74	97	110									
Ratio		79	682	1194									

222 BIEBER GOLDRUSH A452

Born: 5/29/2013 Reg: 1618040 1A AR 100%

CCF GOLD BAR 0251
RHRA GOLD RUSH 402 17T
 RHRA MATTIE CHEY 019 402P

BASIN TREND SETTER 6358
BASIN LAKOTA W025 AoD: 4
 MPPA 100.7 BASIN LAKOTA 4853 BR

Ratio	
ADG	3.4 101
WDA	3.31 100
AScr.	
CE	*
Grw.Sc.	G5

	CED	BW	WW	YW	MILK	TM	ME	HPG	CEM	STAY	MARB	REA	FAT
EPD	5	1	55	89	25	52	4	11	7	12	0.35	0.11	0
% Rank	36%	89%	54%	45%	8%	18%	68%	43%	16%	29%	67%	49%	42%
Wts.		96	112	96									
Ratio		97	614	1158									

217 BIEBER GOLDRUSH A448

Born: 5/28/2013 Reg: 1618037 1A AR 100%

CCF GOLD BAR 0251
RHRA GOLD RUSH 402 17T
 RHRA MATTIE CHEY 019 402P

BIEBER ROUGH RIDER 10712
BIEBER TESS 395X AoD: 3
 MPPA 93.4 BIEBER TESS 8843

Ratio	
ADG	3.04 90
WDA	2.95 89
AScr.	
CE	*
Grw.Sc.	G5

	CED	BW	WW	YW	MILK	TM	ME	HPG	CEM	STAY	MARB	REA	FAT
EPD	2	0.5	56	93	22	50	-6	10	4	12	0.59	0.54	0.02
% Rank	67%	83%	52%	36%	21%	28%	13%	61%	56%	37%	20%	4%	77%
Wts.		95	113	89									
Ratio		98	566	1053									

219 BIEBER EPIC A549

Born: 5/6/2013 Reg: 1619854 1A AR 100%

BECKTON EPIC K F075
BECKTON EPIC R397 K
 BECKTON KIT F468 JL

BIEBER MAKE MIMI 7249
BIEBER TILLY 311S AoD: 7
 MPPA 104.9 BIEBER TILLY 7334

Ratio	
ADG	3.21 ET
WDA	2.97 ET
AScr.	
CE	*
Grw.Sc.	G6

	CED	BW	WW	YW	MILK	TM	ME	HPG	CEM	STAY	MARB	REA	FAT
EPD	1	-0.5	70	111	20	55	4	13	0	15	0.28	0.79	0.02
% Rank	77%	67%	8%	8%	37%	7%	72%	11%	94%	5%	81%	1%	77%
Wts.		86	ET	ET									
Ratio		86	519	1033									

221 BIEBER HUGHES A558

Born: 5/4/2013 Reg: 1619860 1A AR 100%

BASIN HOBO 0545
BIEBER H HUGHES W109
 BASIN ROSE 06T0

OLC CHATEAU K465
OLC RENEE S188 AoD: 7
 MPPA 108.5 LMB ST RENEE 927

Ratio	
ADG	2.9 ET
WDA	3.17 ET
AScr.	
CE	*
Grw.Sc.	G5

	CED	BW	WW	YW	MILK	TM	ME	HPG	CEM	STAY	MARB	REA	FAT
EPD	0	-0.3	58	80	20	49	-1	13	4	14	0.15	0.2	-0.01
% Rank	85%	69%	42%	66%	43%	37%	33%	10%	56%	15%	94%	32%	21%
Wts.		74	ET	ET									
Ratio		74	665	1128									

223 BIEBER CYCLONE A450

Born: 5/28/2013 Reg: 1618038 1A AR 100%

HXC CONQUEST 4405P
LSF CYCLONE 9934W
 LSF GILDA S6107 U8084

OLC CHATEAU K465
OLC RENEE S188 AoD: 7
 MPPA 108.5 LMB ST RENEE 927

Ratio	
ADG	3.56 106
WDA	3.58 108
AScr.	
CE	*
Grw.Sc.	G6

	CED	BW	WW	YW	MILK	TM	ME	HPG	CEM	STAY	MARB	REA	FAT
EPD	1	-0.7	64	101	25	57	4	9	5	11	0.47	0.13	-0.01
% Rank	77%	61%	22%	20%	9%	5%	74%	80%	41%	46%	40%	45%	21%
Wts.		93	107	108									
Ratio		93	691	1260									

COMING 2 YR. OLD BULLS

224 BIEBER H HUGHES A438

Born: 5/26/2013 Reg: 1618019 1A AR 100%

BASIN HOBO 0545
BIEBER H HUGHES W109
 BASIN ROSE 06T0

BIEBER MAXIMUS 9663
BIEBER DEISGNER 303T A0D: 6
 MPPA 97.5 BIEBER DESIGNER 6865

		Ratio	
ADG	3.11	92	
WDA	3.11	94	
AScr.			
CE	**		
Grw.Sc.	G5		

	CED	BW	WW	YW	MILK	TM	ME	HPG	CEM	STAY	MARB	REA	FAT
EPD	4	-1.8	60	82	21	51	4	13	2	15	0.67	0.15	0.01
% Rank	46%	39%	34%	61%	33%	24%	75%	12%	82%	5%	12%	41%	59%
Wts.		89	103	93									
Ratio		89	593	1090									

226 BIEBER OLY A434

Born: 5/24/2013 Reg: 1617893 III AR 68.8% SM 25% UK 6.2%

RED SSS OLY 554T
VGW OLY 903
 VGW TM-DORA 0758

WS BEEF MAKER R13
BD3P DURHEIM 66 A0D: 3
 MPPA 104.6 DURHEIM 521

		Ratio	
ADG	3.76	112	
WDA	3.51	106	
AScr.			
CE	**		
Grw.Sc.	G5		

	CED	BW	WW	YW	MILK	TM	ME	HPG	CEM	STAY	MARB	REA	FAT
EPD	4	-5.7	53	90	25	51	-2	7	3	9	0.32	0.1	-0.05
% Rank	46%	3%	60%	44%	9%	23%	26%	94%	71%	74%	74%	51%	1%
Wts.		57	67	101									
Ratio		58	645	1237									

228 BIEBER H HUGHES A464

Born: 6/2/2013 Reg: 1618018 1A AR 100%

BASIN HOBO 0545
BIEBER H HUGHES W109
 BASIN ROSE 06T0

BASIN TREND SETTER 6074
BIEBER FLOWER 301U A0D: 5
 MPPA 102.9 BIEBER FLOWER 9921

		Ratio	
ADG	2.93	87	
WDA	2.99	90	
AScr.			
CE	***		
Grw.Sc.	G4		

	CED	BW	WW	YW	MILK	TM	ME	HPG	CEM	STAY	MARB	REA	FAT
EPD	6	-0.9	60	79	25	55	4	12	7	16	0.69	0.41	0.03
% Rank	28%	57%	36%	67%	9%	9%	75%	18%	16%	2%	10%	9%	87%
Wts.		87	100	92									
Ratio		87	591	1060									

230 BIEBER OLY A395

Born: 5/2/2013 Reg: 1617901 1A AR 100%

RED SSS OLY 554T
VGW OLY 903
 VGW TM-DORA 0758

A-1 HAY MAKER 511V
BIEBER MISS DANA 139Y A0D: 2
 MPPA 95.2 BIEBER MISS DANA 134W

		Ratio	
ADG	3.32	98	
WDA	2.94	93	
AScr.			
CE	***		
Grw.Sc.	G5		

	CED	BW	WW	YW	MILK	TM	ME	HPG	CEM	STAY	MARB	REA	FAT
EPD	6	-6.9	48	89	19	43	8	9	2	13	0.14	0.01	-0.02
% Rank	28%	1%	77%	46%	51%	73%	95%	81%	82%	21%	94%	70%	11%
Wts.		62	84	88									
Ratio		68	542	1075									

225 BIEBER EPIC A419

Born: 5/19/2013 Reg: 1618027 1B AR 99.9%

BECKTON EPIC K F075
BECKTON EPIC R397 K
 BECKTON KIT F468 JL

BIEBER WECOTA 10786
BIEBER DINA 326U A0D: 5
 MPPA 95.3 BIEBER DINA 10106

		Ratio	
ADG	3.55	105	
WDA	3.29	99	
AScr.			
CE	*		
Grw.Sc.	G6		

	CED	BW	WW	YW	MILK	TM	ME	HPG	CEM	STAY	MARB	REA	FAT
EPD	2	0.5	61	105	17	47	13	13	5	15	0.54	0.39	0.05
% Rank	67%	83%	33%	14%	69%	47%	99%	9%	41%	6%	27%	10%	97%
Wts.		101	114	87									
Ratio		99	558	1116									

227 BIEBER CYCLONE A451

Born: 5/29/2013 Reg: 1617956 1A AR 100%

HXC CONQUEST 4405P
LSF CYCLONE 9934W
 LSF GILDA S6107 U8084

GMRA MAKE IT EASY 8226
BIEBER DINA 363X A0D: 3
 MPPA 95.1 BIEBER DINA 176U

		Ratio	
ADG	2.9	86	
WDA	2.88	87	
AScr.			
CE	***		
Grw.Sc.	G5		

	CED	BW	WW	YW	MILK	TM	ME	HPG	CEM	STAY	MARB	REA	FAT
EPD	6	-2.7	65	95	22	54	3	8	6	15	0.83	0.22	0
% Rank	28%	25%	19%	32%	24%	10%	67%	84%	26%	6%	4%	29%	42%
Wts.		83	99	91									
Ratio		86	584	1050									

229 BIEBER GOLDRUSH A475

Born: 6/10/2013 Reg: 1617890 1B AR 96.9% UK 3.1%

CCF GOLD BAR 0251
RHRA GOLD RUSH 402 17T
 RHRA MATTIE CHEY 019 402P

5L NORSEMAN KING 2291
BD3P DURHEIM 46 A0D: 3
 MPPA 99.4 DURHEIM 135

		Ratio	
ADG	3.18	101	
WDA	3.2	101	
AScr.			
CE	**		
Grw.Sc.	G5		

	CED	BW	WW	YW	MILK	TM	ME	HPG	CEM	STAY	MARB	REA	FAT
EPD	2	-0.7	56	93	24	52	-4	9	0	9	0.45	0.51	0.02
% Rank	67%	61%	49%	37%	13%	19%	17%	73%	94%	68%	44%	4%	77%
Wts.		85	99	105									
Ratio		86	642	1142									

231 BIEBER H HUGHES A483

Born: 6/22/2013 Reg: 1617974 1A AR 100%

BASIN HOBO 0545
BIEBER H HUGHES W109
 BASIN ROSE 06T0

BASIN SALUTE 5863
BASIN FLOWER 7522 A0D: 6
 MPPA 100.2 BASIN FLOWER 5234

		Ratio	
ADG	2.99	95	
WDA	3.1	98	
AScr.			
CE	***		
Grw.Sc.	G4		

	CED	BW	WW	YW	MILK	TM	ME	HPG	CEM	STAY	MARB	REA	FAT
EPD	8	-4.1	51	73	19	44	6	14	8	17	0.42	0.06	0
% Rank	15%	10%	67%	78%	53%	65%	89%	4%	9%	1%	51%	59%	42%
Wts.		74	85	102									
Ratio		74	624	1102									

COMING 2 YR. OLD BULLS

232

BIEBER CYCLONE A414

Born: 5/16/2013 Reg: 1617915 1A AR 100%

LSF CYCLONE 9934W
 HXC CONQUEST 4405P
 LSF GILDA S6107 U8084

BIEBER LASS 217X AoD: 3
 MPPA 97.2
 LCOC HIGH NOON A093R
 BASIN LASS 4001 BR

	Ratio	
ADG	3.72	110
WDA	3.38	102
AScr.		
CE	***	
Grw.Sc.	G6	

233

BIEBER OLY A400

Born: 5/8/2013 Reg: 1617921 1A AR 100%

VGW OLY 903
 RED SSS OLY 554T
 VGW TM-DORA 0758

BIEBER RED BEVERLY 239Y AoD: 2
 MPPA 93.6
 MESSMER PACKER S008
 BIEBER RED BEVERLY 148T

	Ratio	
ADG	3.38	100
WDA	2.95	93
AScr.		
CE	**	
Grw.Sc.	G5	

	CED	BW	WW	YW	MILK	TM	ME	HPG	CEM	STAY	MARB	REA	FAT
EPD	6	-2	63	101	23	55	7	7	3	16	0.83	0.57	0.01
% Rank	28%	36%	24%	21%	19%	10%	91%	93%	71%	3%	4%	3%	59%
Wts.		85	102	93									
Ratio		88	593	1189									

	CED	BW	WW	YW	MILK	TM	ME	HPG	CEM	STAY	MARB	REA	FAT
EPD	3	-5.2	52	95	12	38	4	10	4	15	0.36	0.19	-0.01
% Rank	56%	5%	64%	33%	93%	90%	71%	63%	56%	8%	65%	34%	21%
Wts.		63	85	84									
Ratio		69	523	1065									

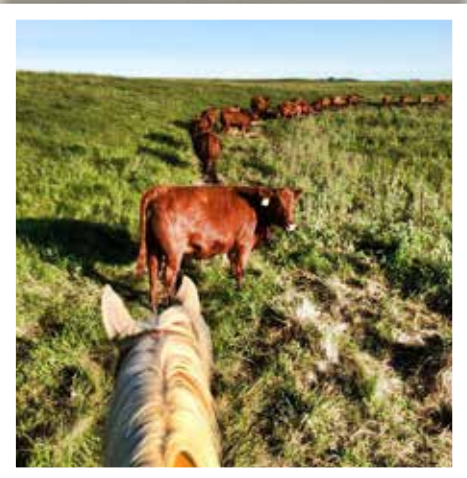

BULL MORTALITY *and* LOSS OF USE INSURANCE



Insurance Coverage Underwritten By:

Aegis Security Insurance Company
PO Box 3153, Harrisburg, PA 17105-3153
A.M. Best Rating: A VI

Option 1: Bull Mortality and Loss of Use Coverage

- Values:** Bulls valued up to \$25,000, not to exceed purchase price.
- Term:** One Year Policy Term
- Premium:** 12% of the Purchase Price
Premium Fully Earned
\$150 Minimum Premium Per Animal
- Testing:** All bulls must be tested, certified and listed in the official catalog of a herd sale.

Please see the reverse side for further coverage information.

Option 2: Bull Mortality Coverage

- Values:** Bulls valued up to \$25,000, not to exceed purchase price.
- Term:** Renewable One-Year Policy Term for Bulls 6 Month - 7 Years of age.
- Premium:** 5.5% of the Purchase Price
Premium Fully Earned
\$150 Minimum Premium Per Animal
- Testing:** Veterinarian examination and signed statement of health required for all bulls for which coverage is requested.

Full Mortality:

100% of the value of the bull in the event of death or life-threatening injury.

Loss of Use:

80% of the value of the bull, less salvage value, of in the event of Loss of Use from an accident, illness, or disease that can clearly be diagnosed or identified to have occurred on a specified date.

25% of the value of the bull in the event of Loss of Use from an accident, illness, or disease if there is a diagnosis consistent with an accident, illness, or disease but no real evidence that provides clear diagnosis or identification.

Full Mortality:

100% of the value of the bull in the event of death or life-threatening injury.



Eric Payne
605-225-4270
PO Box 1540
Aberdeen, SD 57402

Bull Selection Simplified.

Building a cow herd?

- Combine low-expense traits (ME EPD) with acceptable revenue traits to breed efficiency into the cow herd.
- Improve fertility with selection pressure on HPG EPDs.
- Sleep through the night by selecting high-CEM EPDs.
- Improve longevity and lower replacement rates by selecting higher-than-average STAY EPDs.

Breeding virgin heifers?

- Select for CED EPD as the most meaningful predictor of calving ease. Red Angus' CED combines birthweight and other factors affecting calving-ease scores.

Selling calves or yearlings?

- Heavier payweights may be achieved by selecting higher WW EPDs, but...make sure heavier is what you want. Heavier weaning weights mean heavier payweights for calf feds. However, for those who background their calves, too much weaning weight could translate into yearlings that are too heavy when they enter the feed yard, and finish too heavy. **Overshooting performance goals can be just as detrimental as falling short.**
- Enhance your reputation - improve traits that impact feeder profits, such as carcass traits and post-weaning gain (YW).

Retaining Ownership?

- Docile and fast starting, Red Angus are easy to start on feed and keep on feed.
- Balance YW EPD of potential bulls with the existing cow herd to pinpoint needed improvement for post-weaning gains.
- Increase payweight with selection for improved CW EPD.

Selling on a Grid?

- Fine-tune marbling (MARB), rib eye area (REA), and back fat (FAT) EPDs to target value-based grids.
- Target YG 1 & 2 premiums and avoid YG 4 discounts by applying selection pressure on YG EPD.
- Optimize carcass weights to increase payweights while avoiding discounts for heavy weight carcasses.
- Balance Carcass EPDs against existing cow herd genetics:
 - Cowherds of higher continental influence may require additional selection pressure on marbling EPD to improve quality grade.
 - High-percentage British cowherds typically benefit from selection pressure to reduce YG and increase CW.

Ranch Tested. Rancher Trusted.

Red Angus

(940) 387-3502 • RedAngus.org

Contact the Red Angus Association of America if you have further questions about how you can reach your breeding goals with Red Angus EPDs.



REFERENCE SIREs

BIEBER ROOSEVELT W384

Born: 3/1/2009 Reg: 1311829 100% Red Angus 1A

BASIN TREND SETTER 6074

BIEBER ROUGH RIDER 10712

BIEBER ADELLE 8958

C A FUTURE DIRECTION 5321

BIEBER SHEBA 9602

BIEBER SHEBA 5537

	CED	BW	WW	YW	MILK	TM	ME	HPG	CEM	STAY	MARB	REA	FAT
EPD	9	0.2	54	80	31	58	-17	13	10	10	0.81	0.17	0.06
ACC	66	82	79	80	63	67	25	64	40	41	35	45	
% Rank	18%	74%	55%	60%	4%	8%	2%	22%	10%	54%	9%	40%	96%



Roosevelt W384 is really the epitome what we think a great sire should be like. Roosevelt had posted data on over 300 progeny. We used Roosevelt on heifers the first few years. His daughters are already turning heads and with ME in the top 2% of the breed and marbling in the top 9%. His progeny have caught the attention of about every good cowman who walks on the ranch or sees them in the programs that have used him. A breeding bull like this comes after years of a designed breeding program. Semen available from Bieber Red Angus.

BIEBER ROLLIN DEEP Y118

Born: 2/10/2011 Reg: 1436844 100% Red Angus 1A

BIEBER ROUGH RIDER 10712

BIEBER ROOSEVELT W384

BIEBER SHEBA 9602

BIEBER BOONE 8000

BIEBER TILLY 399W

BIEBER TILLY 303S

	CED	BW	WW	YW	MILK	TM	ME	HPG	CEM	STAY	MARB	REA	FAT
EPD	5	1	73	115	29	65	-3	10	6	8	0.7	0.46	0.06
ACC	38	68	68	66	29	64	21	37	38	38	31	42	
% Rank	38%	83%	11%	11%	7%	1%	23%	51%	38%	73%	16%	12%	96%



Rollin Deep Y118 has gotten favorable reviews. The last daughter to sell was at Jeffries Land and Cattle for \$9000 to Seth Leachman and partners. Seth is very talented at finding the good ones and we are likely to see this one down the road. We will have a number of sons next spring and will continue to use him in our program. We plan to have Semen available Jan 2015.

BIEBER RUMOR HAS IT A554

Born: 5/8/2013 Reg: 1619859 100% Red Angus 1A

BIEBER ROUGH RIDER 10712

BIEBER ROOSEVELT W384

BIEBER SHEBA 9602

BFCK CHEROKEE CNYN 4912

BASIN PRIDE 2048

BASIN PRIDE 0880

	CED	BW	WW	YW	MILK	TM	ME	HPG	CEM	STAY	MARB	REA	FAT
EPD	7	-0.9	62	84	28	59	-13	13	5	12	0.71	0.53	0
ACC	32	33	29	29	24	18	8	32	11	24	22	24	
% Rank	21%	57%	29%	57%	2%	3%	2%	13%	41%	32%	9%	4%	42%



This Roosevelt son is out of a cow that we thought was one of the top cows that we had purchased from the Basin buyout, Basin pride 2048 who sold as the high selling cow in 2012 to Jon Marshall. We flushed her and have a very nice group of females that will have progeny in future offerings. Rumor Has It A554 is phenotypically really good and puts together a pretty nice package of data. Replacing Roosevelt is going to be hard but this son sure has a lot going for him.

REFERENCE SIRES

BIEBER HARD DRIVE Y120

Born: 2/11/2011 Reg: 1436718 100% Red Angus 1A

CCF GOLD BAR 0251

LACY GOLD BAR 8123

LACY MS CHEROKEE 557P

LJC MISSION STATEMENT P27

BIEBER LAURA 158W

BASIN LAURA 5301

	CED	BW	WW	YW	MILK	TM	ME	HPG	CEM	STAY	MARB	REA	FAT
EPD	8	-3.9	59	98	23	52	5	13	2	12	0.84	0.8	-0.01
ACC	38	55	47	49	27	54	21	37	38	34	27	38	
% Rank	17%	13%	40%	28%	22%	21%	73%	14%	78%	35%	4%	1%	22%



Hard Drive Y120 sold to Select Sires in our 2013 production sale. When you study Hard Drive's data you are pretty hard pressed to find a sire that will post as many traits in as high of percent rank as he does. Hard Drive has went lower on BW so expect his progeny to be in high demand. We have used Hard Drive heavily in 2013 and 2014 and will have a great sampling the next few years. We are lucky to have several groups of commercial heifers bred to him in the offering giving commercial customers the edge when it comes to genetics.

PARINGA IRON ORE E27

Born: 8/3/2009 Reg: 1562199 100% Red Angus 1A

TE MANIA XAMINED X60

TE MANIA ADA A149

TE MANIA JAPARA U338

TE MANIA YORKSHIRE Y437

STORTH OAKS LOWAN C1(TW)

TE MANIA LOWAN V130

	CED	BW	WW	YW	MILK	TM	ME	HPG	CEM	STAY	MARB	REA	FAT
EPD	5	-2.4	59	108	24	53	-11	10	8	5	0.98	0.55	0.02
ACC	38	79	73	74	24	66	0	21	0	34	31	42	
% Rank	38%	38%	43%	18%	24%	21%	6%	53%	18%	95%	3%	8%	70%



We had the opportunity to be a member of a limited group that sampled Iron Ore in the US. His data in Australia looked very promising and his US data seems to be getting better and better. Iron Ore is going to lead the way in marbling and has a lot of other data that is very desirable. His service sells.

BIEBER STORMER Z433

Born: 2/5/2012 Reg: 1522532 100% Red Angus 1A

HXC CONQUEST 4405P

LSF CYCLONE 9934W

LSF GILDA S6107 U8084

BIEBER MAKIN HAY 9913

BIEBER SUE 359X

LCC SUE NA011

	CED	BW	WW	YW	MILK	TM	ME	HPG	CEM	STAY	MARB	REA	FAT
EPD	6	-1.6	88	141	18	62	8	5	1	11	0.82	0.27	0
ACC	29	42	36	38	23	3	21	32	38	33	27	36	
% Rank	28%	44%	1%	1%	56%	1%	92%	98%	85%	39%	5%	23%	43%



Stormer sold to Accelerated Genetics and Bachman Farms, Mo at our 2012 Production sale. We used him natural service and we really like what we see. We used him harder in 2014 and continue to really like the progeny. At this point we think Stormer will sire a bit more frame but he is pretty hard to beat if you need to move a population to more growth and carcass. Semen is available thru Accelerated Genetics.

REFERENCE SIREs

BIEBER ROUSE SAMURAI X22

Born: 2/16/2010 Reg: 1363427 100% Red Angus 1A

BFCK CHEROKEE CNYN 4912

LCC CHEYENNE B221L
HXC 701G

BIEBER BOONE 8000

GHR MARITA R31
GHR M03 MARITA

	CED	BW	WW	YW	MILK	TM	ME	HPG	CEM	STAY	MARB	REA	FAT
EPD	5	-4.9	71	112	25	61	12	9	7	12	0.77	-0.08	0.06
ACC	48	76	69	71	32		66	32	40	45	42	36	46
% Rank	38%	12%	13%	14%	18%	4%	95%	64%	24%	31%	11%	77%	96%



Samurai X22 was produced by our cooperator and friend Gene Rouse and sold to Select Sires in 2011. For years we looked for a Cheyenne son we could tie into, and finally he showed up in our own offering, thanks to Gene. Samurai's data hits a lot of sweet spots being right where we would like to have it to find the most versatile and profitable cattle. Samurai has that Red Angus color that George Chiga indicated was the mark of leading herd sires in his time. Samurai Service sells Samurai semen is available through Select Sires.

BIEBER SPARTACUS A193

Born: 3/5/2013 Reg: 1617230 100% Red Angus 1A

LCC CHEYENNE B221L

BIEBER ROUSE SAMURAI X22
GHR MARITA R31

LCOC HIGH NOON A093R

BIEBER TILLY 233U
BIEBER TILLY 7334

	CED	BW	WW	YW	MILK	TM	ME	HPG	CEM	STAY	MARB	REA	FAT
EPD	6	-2.8	74	116	20	57	9	9	3	15	0.99	0.39	0.06
ACC	29	40	35	35	22		18	0	28	0	28	26	34
% Rank	28%	23%	4%	4%	42%	5%	97%	72%	71%	8%	2%	10%	98%



Spartacus A193 sold this past spring to Accelerated Genetics and Jefferies Land and Cattle. We have been really excited about this bull and are looking forward to his progeny. Semen will be available next spring and Bieber Red Angus will sample him heavily in 2015. Spartacus A193 puts as many traits related to profit as any bull we can find. We are flushing his dam and wonder why we didn't do it years ago. She is one of those very moderate cows with as pleasant of disposition as any cow on the ranch. The Tilly cow line has been as solid as they come. Semen will be available thru Accelerated Genetics in 2015.

SCHULER ENDURANCE 2101Z

Born: 2/17/2012 Reg: 1515451 100% Red Angus 1A

BECKTON NEBULA P P707

SCHULER NEBULA P707 0050X
SOR SHSTALDY MRED 1100L

SCHULER DYNATREND 8144U

SOR FIREFLY DYNATREND 0431X
SOR FIREFLY ENT 5022R

	CED	BW	WW	YW	MILK	TM	ME	HPG	CEM	STAY	MARB	REA	FAT
EPD	8	-3.1	67	114	26	60	0	7	7	15	0.56	0.02	0.07
ACC	31	42	36	37	22		3	21	33	38	35	30	37
% Rank	15%	21%	13%	6%	5%	2%	39%	93%	16%	5%	24%	67%	99%



We partnered with Accelerated to purchase Endurance at Schuler annual production sale in 2013. We like the progeny and one of the things you will notice about Endurance and his progeny is that they are long bodied cattle. Endurance's service sells and semen is available thru Accelerated Genetics.

REFERENCE SIRES

LSF RAB EXCLUSIVE 2793Z

Born: 2/26/2012 Reg: 1551325 100% Red Angus 1A

BECKTON NEBULA P P707

BROWN PARAMOUNT X7879

BROWN MS DESTINATION T7664

LJC MISSION STATEMENT P27

BROWN MS MISSION STMT W7525

BROWN MS CHEYENNE S7611

	CED	BW	WW	YW	MILK	TM	ME	HPG	CEM	STAY	MARB	REA	FAT
EPD	7	-3.7	70	115	17	53	5	14	6	17	1.16	0.15	0.04
ACC	28	31	25	24	17	3	0	28	0	29	27	34	
% Rank	21%	14%	8%	5%	64%	16%	78%	7%	26%	1%	41%	93%	



Exclusive sold at Ludvigson Stock Farms annual production sale. The P707 progeny have been sought after as his data proved superior in a lot of areas related to profit. Exclusive's dam was one of the high selling cows in the RA Brown ranch dispersal. Exclusive's service sells and semen is available thru Select Sires.

LSF CYCLONE 9934W

Born: 12/29/2009 Reg: 1368810 100% Red Angus 1A

BECKTON JULIAN GG B571

HXC CONQUEST 4405P

HXC ELLIE MAY MA638

FEDDES BIG SKY R9

LSF GILDA S6107 U8084

LSF GILDA D1017 S6107

	CED	BW	WW	YW	MILK	TM	ME	HPG	CEM	STAY	MARB	REA	FAT
EPD	6	-3.2	72	114	22	58	9	8	2	9	0.71	0.25	-0.02
ACC	49	73	66	68	30	65	26	38	40	52	48	52	
% Rank	33%	26%	13%	13%	32%	8%	88%	83%	77%	64%	15%	30%	13%



Cyclone 9934W really caught our eye in 2011 at the Ludvigson Sale and Jon Marshall, TX, bought him. We talked to Jon about a possible lease on the bull and Cyclone has been used here naturally. He sired the high selling bull last year Bieber Stormer Z433 who sold to Bachman Red Angus, MO and Accelerated Genetics. We continue to use Cyclone for his leading growth and carcass.

BIEBER REAL MCCOY Y124

Born: 2/15/2011 Reg: 1436794 100% Red Angus 1A

BASIN HOBO 0545

BIEBER H HUGHES W109

BASIN ROSE 06T0

LCOC HIGH NOON A093R

BIEBER TORYANNA 263W

BIEBER TORYANNA 309S

	CED	BW	WW	YW	MILK	TM	ME	HPG	CEM	STAY	MARB	REA	FAT
EPD	7	-0.8	75	108	16	54	-3	10	3	16	0.57	0.66	0.01
ACC	42	65	56	56	27	60	25	37	38	36	30	40	
% Rank	28%	61%	9%	17%	65%	18%	22%	51%	64%	5%	28%	4%	55%



Real McCoy put together a whole range of traits that we think will be right where you need to be if you are interested in profit. Y124 gained at the top of test. We sampled Real McCoy Y124 heavily in 2013 and used him naturally in 2014. Real McCoy's service sells and semen is available thru Accelerated Genetics.

BECKTON EPIC R397 K

Born: 3/19/2005 Reg: 1042135 100% Red Angus 1A

BECKTON EPIC D404
BECKTON EPIC K F075
 BECKTON BELGA D483 KR
 BECKTON JULIAN GG B571
BECKTON KIT F468 JL
 BECKTON KIT A517 NP

	CED	BW	WW	YW	MILK	TM	ME	HPG	CEM	STAY	MARB	REA	FAT
EPD	-3	-0.2	74	125	20	57	4	17	7	14	0.57	0.59	0.08
ACC	85	92	91	90	84	68	63	84	49	57	53	55	
% Rank	91%	69%	10%	5%	43%	11%	66%	4%	24%	11%	28%	6%	99%



We had the opportunity to purchase pasture rights on Epic R397 K at Milk Creek in the fall of 2012. Epic puts a number of measurable traits right in the sweet spot. We need to give credit where credit is due, cooperators Gene Rouse and Dan Bormann turned us on to Epic and we are glad they did. Epic sons sell.

RHRA GOLD RUSH 402 17T

Born: 3/7/2007 Reg: 1174416 100% Red Angus 1A

LCHMN GOLD ROBBER 1909E
CCF GOLD BAR 0251
 GMRA PRINCESS 720

LCC CHEYENNE B221L
RHRA MATTIE CHEY 019 402P
 RHRA ROB 734 019

	CED	BW	WW	YW	MILK	TM	ME	HPG	CEM	STAY	MARB	REA	FAT
EPD	1	-0.5	61	104	31	61	1	10	3	11	0.52	0.53	0.04
ACC	75	80	78	78	72	65	25	75	44	39	33	43	
% Rank	70%	66%	37%	23%	5%	4%	44%	63%	64%	35%	35%	9%	88%



Gold Rush is impressive, high libido, and high growth. When we had the opportunity to buy walking rights in December 2011, we took it. His sons have growth with muscle and do it in a pretty moderate package. Gold Rush's semen is available through Accelerated Genetics

VGW OLY 903

Born: 1/27/2009 Reg: 1322060 100% Red Angus 1A

RED CROWFOOT OLE'S OSCAR
RED SSS OLY 554T
 RED SSS GOLD EDGE 77R

VGW TRADEMARK 4101
VGW TM-DORA 0758
 VGW PT-DORY 0361

	CED	BW	WW	YW	MILK	TM	ME	HPG	CEM	STAY	MARB	REA	FAT
EPD	1	-8.2	49	101	19	44	4	8	4	10	0.33	0.27	-0.01
ACC	64	80	76	77	57	66	38	60	40	39	32	44	
% Rank	70%	2%	67%	27%	51%	64%	67%	79%	55%	54%	67%	28%	23%



Oly has been our mainstay for low BW with growth that really turns the curve upward. His end product traits put him in a pretty unique area. We have always thought Oly is a high end sire and still really like his progeny. He is easy fleshing and has a great disposition. Semen is available through Bieber Red Angus Ranch. Sons sell.

REFERENCE SIREs

BIEBER MAKIN HAY X390

Born: 5/28/2010 Reg: 1395207 100% Red Angus 1A

BIEBER MAKE MIMI 7249

BIEBER MAKIN HAY 9913

BIEBER ADELLE 8958

LSF COMBINATION A301M

BIEBER ERICA DATELINE 10223

C R R ERICA DATELINE M140

	CED	BW	WW	YW	MILK	TM	ME	HPG	CEM	STAY	MARB	REA	FAT
EPD	5	-0.7	78	131	8	47	6	11	7	9	0.31	0.29	0.03
ACC	38	54	46	46	29	51	26	39	40	32	26	36	
% Rank	35%	64%	3%	2%	98%	50%	82%	33%	22%	74%	73%	20%	85%

Makin Hay X390 sold to Bachman Farms in 2012 and has been doing an outstanding job so when the opportunity came for us to use him we jumped at it. His progeny have impressed Scott and he is very high libido. Makin Hay's service sells.

PIE RIGHT KIND 342

Born: 2/7/2013 Reg: 1651725 100% Red Angus 1A

BUF CRK LANCER R017

BUF CRK THE RIGHT KIND U199

BUF CRK SHOSHONE R353

RED NORTHLINE TRUEBLOOD 341T

PIE FAYE 1278

PIE FAYE 4039

	CED	BW	WW	YW	MILK	TM	ME	HPG	CEM	STAY	MARB	REA	FAT
EPD	3	0.2	59	101	16	45	-7	13	7	11	0.64	-0.18	0.08
ACC	32	39	34	35	25	4	8	33	0	26	24	33	
% Rank	57%	78%	40%	21%	77%	60%	9%	17%	16%	51%	14%	96%	99%

Right Kind U199 has been siring some very good sons at Pieper Red Angus. We found 342 this spring and really liked him and tied in and bought him. 342 came thru this season in really good shape and we like what we see. Right Kind 342's service sells.

ANDRAS FUSION R236

Born: 9/18/2011 Reg: 1506931 100% Red Angus 1A

MYTTY IN FOCUS

ANDRAS IN FOCUS B175

DI ESTONIA 316

ANDRAS THUNDER B105

ANDRAS BELLE B167

ANDRAS BELLE 416

	CED	BW	WW	YW	MILK	TM	ME	HPG	CEM	STAY	MARB	REA	FAT
EPD	13	-2.9	60	97	26	56	1	10	9	10	0.75	0.05	0.01
ACC	27	28	22	20	15	10	0	27	0	18	16	15	
% Rank	2%	23%	34%	28%	6%	6%	44%	63%	5%	54%	7%	61%	59%

We liked this bull when he sold at Andras sale in 2013 and then saw the bull the next week at Origen in MT. We decided to sample him on cows in 2013 and then sampled him on both heifers and cows. We liked the outcross pedigree, his data and his phenotype. The calves are good and we will have several at the front of the offering in 2015. Fusion's service sells.

"A pessimist sees difficulty in every opportunity;

An optimist sees the opportunity in every difficulty."

**Winston Churchill
(1874-1965)**



Profit Simplified...

Multi-breed EPD base simplifies selection

Since 2010, the Red Angus Association of America (RAAA) and the American Simmental Association (ASA) have combined their growth and carcass datasets to provide commercial producers with the most reliable EPDs in the beef industry. In the summer of 2012, RAAA and ASA adopted a common base for Growth (BW, WW, YW, Milk) and Carcass (MARB, YG, CW, REA, FAT) EPDs so that all animals registered in either RAAA or ASA can be directly compared – regardless of breed makeup.

What is BASE?

For decades, each breed association has presented EPDs in their own language (the base). Base is no more than a reference point for any trait against which subsequent generations of animals are compared. The establishment of a base ensures that the population future generations are compared to remains stable, which allows the breed's genetic trend to be accurately identified.

Raw Genetic Value + Base Adjustment = Published EPD

Study Percentile Ranks...

Percentile ranks are an easy reference and therefore a powerful tool to assist you in becoming accustomed to the new multi-breed base. Red Angus EPD percentile ranks are presented along with all active animals' EPDs, and reference how animals compare within their respective Red Angus subpopulations, i.e. Sire Summary Sires, Active Dams, Non-Parent Bulls, etc. It's important to realize that although the multi-breed base allows for the direct comparison of Red Angus and Simmental EPDs, the percent ranks for Red Angus animals will continue to simply compare the genetics of Red Angus animals against other Red Angus. Thus, an animal that was in the top 10% for growth under the old Red Angus base will still be in the top 10% for growth in the new Red Angus multi-breed base.

Example:

In the past, you preferred to purchase bulls that had a -2.0 or lower BW EPD.

Since a -2.0 on the old RAAA base represented the top 20% for BW, you now need to use -2.7 as your critical selection threshold as that represents the top 20% for BW on the new multi-breed base.

Other Examples:

Previous Selection Threshold Old RAAA Base		New Selection Threshold New Multi-Breed Base	
EPD	% Rank	EPD	% Rank
36 WW EPD	40%	58 or higher WW EPD	40%
0.08 MARB EPD	50%	0.38 or higher MARB EPD	50%
0.24 REA EPD	20%	0.30 or higher REA EPD	20%

"Old" RAAA BASE	BW	WW	YW	Milk	MARB	YG	CW	REA	FAT
10%	-2.9	46	84	22	0.31	-0.15	52	0.32	-0.03
20%	-2.0	42	77	21	0.23	-0.11	47	0.24	-0.02
30%	-1.4	38	71	19	0.17	-0.08	43	0.18	-0.01
40%	-0.8	36	66	18	0.12	-0.05	40	0.13	-0.01
50%	-0.3	33	62	17	0.08	-0.03	37	0.09	0.00
60%	0.2	30	58	16	0.03	-0.01	34	0.04	0.01
70%	0.8	28	53	15	-0.02	0.02	31	-0.01	0.01
80%	1.4	24	47	13	-0.08	0.05	27	-0.07	0.02
90%	2.3	20	40	12	-0.16	0.09	22	-0.15	0.03

"NEW" Multi- Breed Base	BW	WW	YW	Milk	MARB	YG	CW	REA	FAT
10%	-3.6	68	105	24	0.61	-0.13	33	0.38	-0.03
20%	-2.7	64	98	23	0.53	-0.09	28	0.30	-0.02
30%	-2.1	60	92	21	0.47	-0.06	24	0.24	-0.01
40%	-1.5	58	87	20	0.42	-0.03	21	0.19	-0.01
50%	-1.0	55	83	19	0.38	-0.01	18	0.15	0.00
60%	-0.5	52	79	18	0.33	0.01	15	0.10	0.00
70%	0.1	50	74	17	0.28	0.04	12	0.05	0.01
80%	0.7	46	68	15	0.22	0.07	8	-0.01	0.02
90%	1.6	42	61	14	0.14	0.11	3	-0.09	0.03

Predicting Profit...

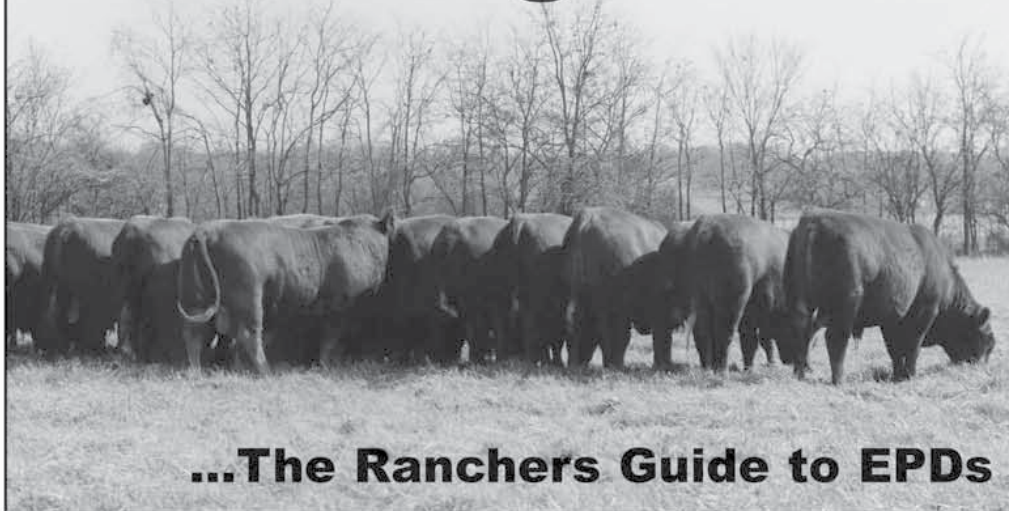

...The Ranchers Guide to EPDs

Cowherd Building Traits

Profit starts at Reproduction!

Placing selection pressure on traits that will have a direct impact on your marketed product (weaned calves, yearlings, carcasses sold in the meat) can certainly increase your revenue on a per calf basis. However, in order to achieve the higher goal of increased revenue per cow exposed, selection pressure must be placed on cow herd building traits.

Profitable reproduction can be boiled down to success in these four Economically Relevant Traits:

Calving Ease Direct (CED): The expected progeny difference of calves being born unassisted from two year-old heifers. The Red Angus CED model accounts for contemporary group birth weight differences and calving ease scores.

Heifer Pregnancy (HPG): The expected progeny difference of heifers conceiving to calve at two years of age.

Calving Ease Maternal (CEM): The expected progeny difference of a given animal's daughters calving unassisted at two years of age.

Stayability (STAY): The expected progeny difference of a bull's daughters remaining in the herd until at least six years of age. Females that don't stay in the herd that long are losing money, and they also contribute to a higher rate of replacement females that the rancher can't cash crop.

Cows Eat Money! That's why Red Angus published the Mature Cow Maintenance Energy EPD (ME EPD), becoming the first beef breed to evaluate the expense side of the ranchers' profit equation. Here are the facts:

- ME predicts differences in maintenance energy requirements of mature daughters of a bull.
- Maintenance energy requirements are directly related to feed cost - often producers' largest single expense.
- The lower the ME EPD, the less feed daughters require to maintain body condition.
- ME can be used to ensure environmental fit, and to estimate additional feed required by increased growth & milk.

With a long standing commitment to better serve this continually changing beef industry, Red Angus has prepared for tomorrow's challenges through New & Improved Genetic Predictions (EPDs).

Red Angus has combined databases and subsequent EPD calculations with the American Simmental Association in order to simplify producers' use of crossbreeding programs by supplying them with true multi-breed EPDs. This enhancement enables Red Angus to provide reliable EPDs on all animals in the database, regardless of breed composition. Additionally, with the recent changes to carcass value Red Angus has added Carcass Weight and Yield Grade to its arsenal of ERTs.

EPDs are the most reliable predictors of an animal's true genetic merit. As the only major beef breed to mandate Total Herd Reporting (THR), Red Angus EPDs have the built in advantage of being calculated from 15 years of complete contemporary group data. EPDs have "fast-tracked" beef cattle improvement and removed much of the guesswork associated with selecting range bulls.

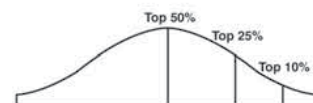

Percentiles for Non Parents Under Two Years of Age

Top %	CED	BW	WW	YW	Milk	TM	ME	HPG	CEM	ST	MARB	YG	CW	REA	FAT
1%	13	-6.0	81	125	30	62	-10	15	11	18	0.84	-0.23	47	0.59	-0.05
2%	12	-5.4	78	120	29	60	-9	14	10	17	0.79	-0.21	43	0.54	-0.05
3%	12	-5.0	76	117	28	59	-8	14	10	17	0.76	-0.19	41	0.50	-0.04
4%	11	-4.7	75	114	28	59	-7	14	9	16	0.73	-0.18	40	0.48	-0.04
5%	11	-4.5	73	113	27	58	-7	13	9	16	0.71	-0.17	38	0.46	-0.04
10%	9	-3.7	70	106	26	56	-5	13	8	15	0.64	-0.13	34	0.39	-0.03
15%	8	-3.2	67	102	25	54	-3	12	7	14	0.60	-0.11	31	0.35	-0.02
20%	7	-2.8	65	98	24	53	-2	12	7	13	0.56	-0.09	28	0.31	-0.02
25%	7	-2.4	63	95	23	52	-2	11	6	13	0.53	-0.07	26	0.28	-0.02
30%	6	-2.1	62	92	22	51	-1	11	6	13	0.50	-0.06	24	0.26	-0.01
35%	6	-1.8	60	90	22	50	0	11	5	12	0.47	-0.05	23	0.23	-0.01
40%	5	-1.5	59	88	21	50	1	11	5	12	0.45	-0.03	21	0.21	-0.01
45%	5	-1.3	57	85	21	49	1	10	4	11	0.42	-0.02	20	0.18	0.00
50%	4	-1.0	56	83	20	48	2	10	4	11	0.40	-0.01	18	0.16	0.00
55%	3	-0.7	55	81	19	47	3	10	4	11	0.37	0.00	16	0.14	0.00
60%	3	-0.5	53	78	19	46	3	9	3	10	0.35	0.01	15	0.11	0.01
65%	2	-0.2	52	76	18	46	4	9	3	10	0.33	0.03	13	0.09	0.01
70%	2	0.1	50	74	18	45	5	9	2	9	0.30	0.04	12	0.06	0.01
75%	1	0.4	49	71	17	44	6	9	2	9	0.27	0.05	10	0.04	0.02
80%	1	0.8	47	68	16	43	6	8	1	9	0.24	0.07	8	0.00	0.02
85%	0	1.2	45	64	15	42	7	8	1	8	0.20	0.09	5	-0.03	0.02
90%	-1	1.7	42	60	14	40	9	7	0	7	0.15	0.11	2	-0.08	0.03
95%	-3	2.5	39	53	13	38	11	7	-1	6	0.08	0.15	-2	-0.14	0.04

Ranch Tested. Rancher Trusted.

Red Angus

(940) 387-3502 • RedAngus.org

To receive a FREE 8-page "Rancher's Guide to EPDs", contact this breeder or the Red Angus Association of America.

HOW TO READ DATA DEFINITIONS

189 BIEBER OLY Z347

Born: 4/30/2012 Reg: 1526908 100% AR 1A

RED SSS OLY 554T

VGW OLY 903 VGW TM-DORA 0758

LSF JBOB EXPECTATION 6034S

BIEBER PRIMROSE 292X

MPPA 111.4 BASIN PRIMROSE 4167

	CED	BW	WW	YW	MILK	TM	ME	HPG	CEM	STAY	MARB	REA	FAT
EPD	5	-5.6	66	20	29	62	9	11	6	13	0.77	0.4	0.95
% Rank	34%	3%	15%	2%	1%	1%	95%	34%	23%	27%	4%	9%	97%
Wis.		75	789	1444									
Ratio		92	117	115									

Exceptional EPD's, Exceptional ratios, and exceptional pedigree. His

- Lot Number** - This is the lot number of the animal. Cattle will have a white tag that will correspond to that number. Generally cattle will sell in Lot number order.
- Name** - This is the registered name of the animal. Generally we name bulls after the sire and females after the dam name.
- Born** - This is the birth date of the animal.
- Reg** - This is the Registration number of the animal. All Red Angus animals can be looked up on the Red Angus website at www.redangus.org and going to the animal search page and using this registration number.
- Breed** - This area has the breed composition and category as determined by the Red Angus Association of America. Breed Codes are AR-Red Angus SM-Simmental XX=Unknown. The Unknown cattle are largely cattle that we couldn't prove percentages of parents on the Durham herd. That unknown breed is either Simmental or Red Angus in the Durham foundation cattle.
- Category**
 - 1A=100% Red Angus with no disqualifying features
 - 1B=87% to 99.9% Red Angus with no disqualifying features
 - II Equal to or greater than 87% up to and including 100% Angus blood content having one or more disqualifying characteristics
 - III=Less than 87% Angus blood content
 Disqualifying Features include scurs or horns, ineligible white, black pigment, progeny of multiple sire groups, and missing birth date, or weaning weight and date.
- Sire** - Sire of the animal
- Paternal Grand Sire** - Sire of the Sire
- Paternal Grand Dam** - Dam of the Sire
- Dam** - Dam of the animal
- Maternal Grand Sire** - Sire of the Dam
- Maternal Grand Dam** - Dam of the Dam
- MPPA** - Most Probable Producing Ability -- An estimate of a cow's future productivity for a trait (such as progeny weaning weight ratio) based on her past productivity. For example, a cow's MPPA for weaning ratio is calculated from the cow's average progeny weaning ratio, the number of her progeny with weaning record, and the repeatability of weaning weight.
- AoD** - Age of Dam at the time of weaning the progeny identified.
- ADG** - Average Daily Gain -- Measurement of daily body weight change over a specified period of time of an animal on a feed test.

- ADG Ratio** - Average Daily Gain Ratio -- The ratio of the animal within its contemporary group. ET and Twins will be marked with a TW and ET. These animals have no contemporary group.
- WDA** - Weight Per Day of Age -- Weight of an individual divided by days of age
- WDA Ratio** - Weight Per Day of Age Ratio -- Weight of an individual divided by days of age. ET and Twins will be marked with a TW and ET. These animals have no contemporary group.
- AScr.** - Adjusted Scrotal Circumference--A measure of testes size obtained by measuring the distance around the testicles in the scrotum with a circular tape. Related to semen-producing capacity and is adjusted to Yearling age. Actual Scrotal Measurement are provided on a supplement sheet 1 week prior to the sale and at the sale.
- Frame** - Frame Score -- A score based on hip height measurement adjusted to a yearling age. This score is related to slaughter weights and mature sizes.
- CE** - Calving Ease Score -- This is our recommendation for CE based upon the data and the pedigree. *** = Use on heifers. ** = Use on heifers and cows. * = Use on cows. Expect difficulty on heifers and very little difficulty on cows. ** = Use on cows. Expect difficulty on heifers and some to very little calving difficulty on cows.
- Grw. Sc.** - Growth Score -- This is our recommendation for growth based upon the data and the pedigree. G 6 = maximum growth rating, G 5 = high growth rating, G 4 = moderately high growth rating, G 3 = average growth rating, G 2 = below average growth rating, G 1 = low growth rating.
- EPD** - Expected Progeny Difference -- The difference in expected performance of future progeny of an individual, compared with expected performance of future progeny of an individual of average genetic merit in the base time frame for the genetic evaluation. EPDs are estimated from phenotypic merit of an individual and all of its relatives and are estimates of one-half the breeding values. EPDs are generally reported in units of measurement for the trait (e.g., lb., in., etc.).
- acc** - Accuracy -- A measure of the reliability of an EPD. Accuracy values are reported as decimal numbers between zero and one. Values closer to one indicate larger amounts of available information and greater certainty that a bull's EPD will not change significantly as more progeny information becomes available. Bieber Red Angus reports the accuracy values for sires since they have high accuracies. EPD are a more reliable estimate of performance than weight, ratios or other measurements. Understanding ACCURACY. Red Angus EPDs are often presented with a corresponding accuracy value, which measures the strength of the relationship between the genetic prediction (EPD) and true genetic value. Accuracies are reported

- as a decimal number from zero to one. As accuracy value approaches 1.0, the EPD is "accurately" or closely estimating the true genetic merit of an animal for a given trait. Although low-accuracy EPDs are less reliable when compared to those of proven sires, independent research demonstrates EPDs to be the most meaningful indicator of animals' true genetic merit. While "perfect" accuracies of 1.0, are never achieved, many heavily used Red Angus sires have accuracies greater than 0.9 (some as high as .99).
- %Rank** - This is the percentage rank of the EPD within the type of animal. Rank groups are Proven and Opportunity Sires, Active Dams and Non Parent under Two Years of Age.
- Wis** - Weight--The weight for that trait in that column adjusted to a constant days of age by Red Angus Association and Beef Improvement standards.
- Ratio** - Ratio--The ratio for that trait in that column within its contemporary group. ET and Twins will be marked with a TW and ET a have no contemporary group.
- CED** - Calving Ease Direct - predicts the probability of calves being born unassisted out of 2-year-old heifers. Producers want live calves - born unassisted. Selecting on actual birth weight is flawed; it is influenced by non-genetic factors such as nutrition and weather (ambient temperature). While BW EPD removes these non-genetic factors, Red Angus' CED EPD is the best predictor of calving ease. The CED EPD includes variation in BW plus other influential genetic factors such as gestation length, calf shape, etc.
- Birth Weight EPD** - predicts the difference, in pounds, for birth weight, and is also used in the calculation of Red Angus' Calving Ease Direct (CED) EPD.
- BW** - Birth Weight (BW) -- The actual weight in pounds at birth.
- Weaning Weight EPD** - predicts the difference, in pounds, for weaning weight (adjusted to age of dam and a standard 205 days of age). This is an indicator of growth from birth to weaning.
- WW** - Weaning Weight-- The 205 adjusted weight. This is an indicator of growth up to weaning.
- Yearling Weight EPD** - predicts the expected difference, in pounds, for yearling weight (adjusted to a standard 365 days of age). This is an indicator of growth from birth to yearling.
- YW** - Yearling Weight -- The 365 adjusted weight. This is a measure of growth from birth to yearling.
- Milk EPD** (MILK) predicts the difference in maternal production of an individual animal's daughters as expressed by the weaning weight of their calves.
- TM** - Total Maternal EPD - predicts the rancher's actual

- observation of weaning weights of calves raised by an animal's daughters. TM includes the daughter's milk EPD plus half of her genetic contribution to her calf's weaning weight EPD. The formula for TM EPD is: TM EPD = Milk EPD + 1/2 (WW EPD)
- ME** - Maintenance Energy - predicts differences in daughters' maintenance energy requirements and is expressed in Mcal/Month. Recognizing that 70% of cow herd feed costs are burned up in maintaining weight and condition, Red Angus' ME EPD allows for the selection of bulls whose daughters will require less feed; thus, reducing cow herd expenses. Include selection pressure for ME EPD to ensure feed costs don't get out of line when selection is made for greater performance and production. At Bieber Red Angus we collect cow weight at weaning time to insure greater accuracy of this EPD.
- HPG** - Heifer Pregnancy - predicts the probability of heifers conceiving to calve at two years of age. Many breeds offer genetic predictions of yearling bull scrotal circumference as an indicator of age of puberty. While puberty is a prerequisite, many factors influence pregnancy rate. Red Angus' HPG EPD offers a tool which selects for what is economically relevant to ranchers - pregnant heifers. At Bieber Red Angus we submit all heifer breeding data to insure the accuracy of this EPD.
- CEM** - Calving Ease Maternal (CEM) - predicts the probability of a given animal's daughters calving unassisted at two years of age. Replacement heifers should be able to calve on their own. Red Angus' CEM EPD offers the industry's most reliable prediction to address that concern. It includes not only the predisposition for a female to calve unassisted, but also her contribution to her calf's traits/birth weight, calf shape, etc.) that make it more likely to be born unassisted.
- STAY** - Stayability (STAY) - predicts the probability of a bull's daughters remaining productive until at least six years of age. Why six? That's how long it takes a female to breakeven given all the expenses of development.
- MARB** - Marbling Score- predicts differences for carcass marbling score as expressed in marbling score units. Higher marbling scores are positively correlated with higher carcass quality grades.
- REA** - Rib Eye Area - predicts differences of carcass Rib Eye Area between the 12th and 13th rib. Increased Rib Eye Area has a beneficial effect on Yield Grade which also includes Carcass Weight and Fat Thickness.
- FAT** - 12th Rib Fat Thickness - predicts differences for carcass fat depth over the 12th rib, as expressed in inches. Increases in fat thickness has a detrimental effect on Yield Grade. Fat thickness measured in young seedstock, maybe an indicator of fleshing ability.
- Footnote** - This is information we would like to point out about the lot. It may contain breeding information on bred cattle.

TERMS AND CONDITIONS



The Red Angus Assn. Terms and Conditions will apply if the terms and conditions printed here are not applicable.

BIDDING DISPUTES: The auctioneer in charge will settle any disputes as to bids, and his decision on such matters shall be final.

TERMS: The terms of the sale are cash; the right of property shall not pass until after settlement is made. All settlements will be made with the clerks of the sale immediately following the conclusion of the sale and before any cattle will be released from the ranch.

RETAINED INTEREST: We are retaining 1/2 interest in all bulls in the sale. We are selling the remaining 1/2 interest, full possession, and full salvage value on these bulls. This option gives Bieber Red Angus Ranch the option to collect, use and market semen from the bull and does not restrict the purchaser from doing the same. This collection, unless agreed otherwise, would be done at the expense of Bieber Red Angus Ranch, at the buyer's convenience. Also at the time of purchase, the highest bidder on a retained interest bull may elect to purchase exclusive semen rights for 100% of the purchase price in addition to the purchased price on retained bulls. If a buyer elects to purchase exclusive semen rights, Bieber Red Angus Ranch interest then becomes in herd use only, but Bieber Red Angus Ranch retains all rights to use the bull within their herd.

SEMEN RIGHTS: Buyers receive semen rights proportional to the interest purchased. If you purchase a 1/2 interest, then you are entitled to 1/2 of the semen collections at cost provided that you indicate you want semen prior to collection. We intend to collect some of the bulls in the sale and sample them in our herd. We will cooperate with the buyer in collection of the bull. We prefer to collect most bulls after the first season of use and we will contact the buyer when we intend to collect the bull at a time convenient for the buyer.

PURCHASER'S RISK: Each animal becomes the risk of the purchaser as soon as sold. Animals will be fed, watered and cared for at the purchaser's risk for a reasonable time.

CERTIFICATE OF REGISTRY: A certificate of registry and transfer will be furnished for each animal sold as a registered animal, after settlement has been made.

HEALTH: All cattle will have official health certificates and will sell guaranteed exported to Canada. Canadian health certificates will be charged at cost on animals selling under \$4000.

ANNOUNCEMENTS: Changes of information contained in this catalog relating to the animals offered for the sale will be announced from the auction box and such announcements shall take precedence. Errors discovered in the catalog will be corrected by announcements at sale time, and such corrections will take precedence over the printed matter in this catalog.

BREEDER'S GUARANTEE: 1. All animals are guaranteed breeders, with the exception of: a) calves under twelve months of age; b) animals shown by Purchaser after sale (in cases of animals shown after purchase, the breeding guarantee, if any, shall be such as agreed upon between Seller and Buyer) c) Any open heifer that has been flushed for embryo transfer; or d) gross negligence or willful misconduct on the part of the Purchaser. 2. Bulls are guaranteed breeders if not allowed to run with the herd until at least 14 months of age. Any bull which either: a) settles 1/3 or more of the healthy cows he serves; b) is the sire of 20 or more animals; or c) settles cows by natural service and passes a fertility test made by a competent veterinarian during any 6 month period of trial (provided for in paragraph 2 of the section of these sale terms and conditions entitled "Options and Privileges of Return or Adjustment") shall be considered a breeder.

Any guarantee with respect to the ability to freeze semen shall be by separate agreement between Buyer and Seller.

Open females have not been served and are so guaranteed.

If you can't attend the sale & would like to buy cattle, call Craig (605-439-3628 / 605-216-8169 / 605-439-3545) before the sale. Tell us what you are looking for and we will assist in arrangement to help you participate in the offering.

We will call you after the sale and inform you of your purchases.

We guarantee your purchase will be satisfactory.

TELEPHONE BIDDING

We will have available telephone bidding by conference call. **If you wish to bid over the phone, please register before sale day.**

INTERNET BIDDING

See page 3 for information.

IDENTIFICATION: Each animal carries a readable tattoo. Tag numbers on the cattle correspond with lot and tattoo numbers in this catalog. Purchaser agrees to use full name of animal in advertising and on stall cards at shows.

OPTIONS AND PRIVILEGES OF RETURN OR ADJUSTMENT:

1. All claims for adjustment or refund must be made in writing either within six months of the sale date or no later than six months after the animal reaches 18 months of age, with the exception of claims involving defects or parentage.
2. In the event an animal is claimed to be a non-breeder, the animal may be returned to the farm of the Seller if in good condition and complying with the health requirements of the Seller's state. The Seller shall be entitled to six months' trial following the return of the animal in which to prove the animal is a breeder, the Seller shall, at the option of the Buyer, replace the animal with another of equal value or grant the Buyer a credit for use on any products marketed by the Seller. Such credit of the full purchase price shall in any case be deemed full satisfaction and settlement. Any expense incurred for transporting an animal claimed to be a non-breeder shall be the responsibility of the Purchaser, except that the Seller shall be responsible for the transportation costs in excess of the distance between the Purchaser's farm and the location where the sale took place. If the Seller proves the animal is a breeder, it shall be the obligation of the Purchaser to take delivery of the animal and pay all expense incurred for transportation.
3. If a female sold as "safe in calf" proves not to be in calf, the Purchaser may receive service from the bull previously used, if available, or if the bull is not available, the Seller shall be obligated to make a satisfactory adjustment on the purchase price upon return of the animal to the farm of the Seller. Any adjustment provided for herein shall absolve the Seller from further liability, except in case such female proves to be a non-breeder. If a female represented as "safe in calf" at time of sale to a certain bull proves to have been bred to a different bull, the Seller shall be obligated to take a satisfactory adjustment on the purchase price upon return of the animal to the farm of the Seller (adjustments shall not be considered to a breeding fee or an allocation of the purchase price to any unborn calf). Any expenses incurred for transportation shall be the responsibility of the Purchaser, except that the Seller shall be responsible for the transportation costs in excess to the distance between the Purchaser's farm and the location where the sale took place.
4. If a female sold as "served" proves not to be in calf, or if a female sold as "pasture-bred" proves not to be in calf, the Seller only guarantees such female to the breeder.
5. If a female sold as "open" proves to be with calf, the Purchaser may return the animal to the farm of the Seller prior to calving for a credit of the full purchase price or for another animal of equal value, whichever is acceptable to the Purchaser. It shall be the obligation of the Seller to bear any expense incurred for transportation.

LIABILITY: Neither owners, sale managers, clerks nor anyone connected with the sale assumes responsibility, legal or otherwise, for damages of any kind.

CONTRACT: The above terms and conditions shall constitute a contract between the buyer and seller of each animal sold.

IMPLIED WARRANTY: Except for those stated in the terms and conditions, there are no warranties, either expressed or implied, as to merchantability or fitness for a particular purpose with respect to the cattle being sold in this auction. The warranties set forth in terms and conditions are in lieu of all other warranties, either expressed or implied, and the remedies proved therein shall be the sole and exclusive remedy of the buyer, or any part claiming through buyer, for any breach of warranty or guarantee therein provided and all other obligations or liabilities.

We guarantee your purchase will be satisfactory.

The happiest people don't necessarily
have the best of everything.
They just make the best of everything.



Video clips of the cattle will be available by November 3rd.
Visit www.bieberredangus.com for details.
Thank you for your support!





Ron
Lois
Craig
Peggy

BIEBER®

**Red
Angus
Ranch**

Office (605) 439-3628 • Craig (605) 216-8169
11450 353rd Ave. • Leola, SD 57456

www.BieberRedAngus.com

PRSR T STD
US POSTAGE
PAID
ABERDEEN, SD
PERMIT NO. 200

