

The longest running Red Angus Production Sale in the Northern Plains...

Bieber Fever IX!

Progeny & Service of these Sires Sell!



Bieber Spartacus A193
Reg# 1617230



Bieber Real McCoy Y124
Reg# 1436794



RHRA Goldrush 710T
Reg# 1174416



Bieber Rollin Deep Y118
Reg# 1436844



Paringa Iron Ore E27
Reg# 1562199



Bieber Hughes W109
Reg# 1311331

November 12, 2015
at the Ranch
in Leola, South Dakota

400+ Females Sell!

150 Registered Red Angus Cows!

50 March/April calving and 100 May/June calving. A complete dispersal of all our 2008 cows, including donors and the last cows purchased in the Basin acquisition.

200+ Commercial Red Angus Heifers!

These heifers are AI'd and come from some of our best customers. If you are looking for heifers, this will be an offering you have to see!

100+ Commercial Red Angus Cows!

These Cows come from Vander Linden Farms. If you are looking for young cows coming with their second calf, this will be an offering you can't miss!

PLUS... 100 Two-year-old Red Angus Bulls!

Our commitment to providing the best opportunity for profit is second to none. These bulls are stout, good looking with great EPDs and a history of prepotency behind them. Several ET full and half sibs to last spring's high sellers. Sons of Hard Drive's dam and sons of Basin Primrose 2043. **This fall offering will be the best we have ever offered!**

View our auction and bid online at
DVAuction.com

DVAuction Broadcasting
Real-time Auctions

Free service -- NO buyer premium

Ron
Lois
Craig
Peggy

BIEBER®

Office (605) 439-3628 • Craig (605) 216-8169
11450 353rd Ave. • Leola, SD 57456

www.BieberRedAngus.com

**Red
Angus
Ranch**

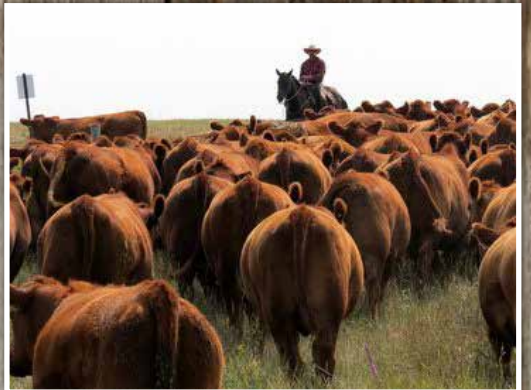

Lot 2

CED	11
GW	-1.1
WW	72
YW	117
MW	-30
ME	3
NPG	13
CEM	8
Stay	12
Marb.	0.83
REA	0.69
Fat	0.03

BIEBER EVEN DEEPER B552
Sire: BIEBER ROLLIN DEEP Y118
MGS: BASIN EXT 5233

BIEBER Not for Sale
Sire: BIEBER ROLLIN DEEP Y1
MGS: BASIN EXT 5233



WELCOME TO THE SALE!

Welcome to Bieber Fever IX.

Every year comes with its challenges. It is likely that 2015/2016 will be no different. We have been dealing with falling cattle market since July and as I write this letter it has come back some and looks to be turning the corner. On the bright side we know many of you have done what we have and cleaned up some debt, improved you operation and bought better genetics. If we have been a part of your genetic progress we are grateful for your business. Since my parents Ron and Lois started, our leading goal has been to provide cattle that will make our customer more profitable. We study the cattle, and the data and constantly strive for a balance that we think makes sense. Every year it seems that we get a bit closer but in our mind we know they will never be perfect. We believe our offerings are as strong as they have ever been from top to bottom. In case anyone was wondering, we are not going to let up on bringing you cattle that are more consistent any time soon. We put in a little over 600 embryos this year and are expecting to wean 300 or more embryo transplant calves in 2016. We weaned right at 250 embryo transplant calves this year. Our goal in all of this was to build a cowherd that was second to none. We have been breeding over 300 heifers every year and with about 1/3 of them being ET's that raises the bar on the quality. We have been trying to identify the great cows early and put them in the donor pen to make better females. One of the side benefits is a great opportunity to buy bulls that are unequalled in quantity and quality. Our lead off bull is a great example of how successful our ET program had been. He sells leased to Genex and the new owner will be 50% partner in that lease. Very few programs give you the opportunity to have that kind of partnership right away, not to mention he has a full brother in the offering.

Our program has had focus that is second to none. It starts with the sires we use and how we use them with a common thread through the years. We use that focus in every part of our program to give you the consistency in your cowherd. This offering again includes more full and maternal brothers. We have always felt good seedstock in volume brings prices to a level every cattle producer can afford. I personally hope you take the time to do one of a couple of things. Come to the sale and look at the cattle or get on our website and take a look at our offering videos and bid on line. If you can't do that, call me or any one of our buyer representatives. We will give you our best advice and make sure you get what you are looking for.

I truly believe if you looking for Red Angus cattle that will fit your program we have them. We appreciate the opportunity for the time you have taken to look at this offering.

Craig J. Bieber

— Offering & Table of Contents —

Sale Information	2-4
Red Angus Bred Cows	5-13
Commercial Red Angus Heifers	13-28
Red Angus Coming 2's	33-50
How To Read The Catalog	59
Red Angus Reference Sires	53-56
Terms and Conditions	60

Website:

www.BieberRedAngus.com

Office	605-439-3628
Craig	605-216-8169 (cell) 605-439-3545 (home)
Ron & Lois	605-439-3628
FAX	605-439-3100
Bieber Red Angus Ranch Cow Boss	
Craig Howard	605-377-3128 (cell)
Authorized Marketing Agents	
Tom Hardesty	520-909-0233 (cell)
Tom represents us in the Southwestern US	
Clint Berry	417-844-1009 (cell)

Seth Weishaar

(605) 892-2640 (home)
(605) 210-1124 (cell)



PUBLICATION REPRESENTATIVES

Scott Dirk

Tri-State Livestock News
(605)456-1499 (office)
(605)380-6024 (cell)

Alex Acheson

Agri Media Livestock Group
(785)366-1185

Kirby Goetsch

Farm and Ranch Guide
Agri Media Livestock Group
(701)255-3037 (office)
(605)380-3939

Dan Piroutek

TriState Livestock News
(605) 544-3316 (cell)

Jeff Kapperman

Tri-State Neighbor
Agri Media Livestock Group
(605)363-3302 (office)
(605)940-5104 (cell)

Breed Association Representatives

Twig Marsten

(940)387-3502
CEO Red Angus Association of America

Donnie Leddy

Cattle Business Weekly
(605)695-0113 (cell)
(605)676-2592 (office)

Larry Keenan

(580)504-1919 (cell)
Director of Breed Improvement

Pete Crow

Western Livestock Journal
(303)722-7600 (office)

Gary Fike

(785)410-2608 (cell)
Director of Commercial Marketing

Chris Effling

Tri-State Livestock News
(605)769-0142 (cell)

Harold Bertz

(816)661-2289 (cell)
Director of Business Development

Jason Frey

Western Ag Reporter
(701)300-0845

Barrett Carlisle

(806)252-0880 (cell)
Commercial Marketing Specialist

Red Angus Assoc. of America

(940)387-3502 (office)

SCHEDULE OF EVENTS ACCOMMODATIONS

Wednesday November 11th

All Day Inspection of Cattle Offering—Visitors welcome
Refreshments served

Thursday November 12th

8 A.M. Inspect Cattle Offering
9 A.M. - Coffee & Rolls - 11 A.M. - Lunch Served
1:00 P.M. Sale of 150 Bred Cows, 300 Bred Heifers and
100 Bulls

Hampton Inn (Aberdeen) 605-262-2600

Ramkota (Aberdeen) 605-229-4040

Super 8 Motel North (Aberdeen) 605-226-2288

Holiday Inn Express (Aberdeen) 605-725-4000

Hospitality Hotel (Ipswich) 605-426-6483

Leola Hotel/Old Bank Lodge (Leola) 605-439-5333

Northern Kross Lodge Bed and Breakfast (Eureka)

605-577-6250 Located 14 miles from the Ranch, in the country.

DELIVERY POLICY:

Free delivery on all purchases over \$3500 per lot, to central points to surrounding States. Volume purchases by one buyer of 5 lot over \$3500 average. All bulls and females under \$3500 will be delivered at cost. Central point for delivery will include auction barns, vet clinics and ranches that offer to serve as a delivery point. We simply ask for your cooperation in arranging the delivery of your cattle. This will keep the cattle from being on the truck longer than necessary and help to get the cattle to you with the least possible stress and in the best possible condition.

HEALTH:

Ashley Vet Clinic, 701-288-3234, will be available on sale day. All cattle are on a complete vaccination program supervised by Ashley Vet Clinic.

In the past bulls have been tested for persistent BVD carriers and all tests were negative for a number of years. We have chosen not to test the bulls this year since no positives have been found in over 10 years. Bieber Red Angus participates in the Beef Quality Assurance (BQA) program. Heifer calves have been Bangs vaccinated.



GENETIC DEFECTS:

Every animal in the Bieber Red Angus production sale is guaranteed negative for the recessive gene associated with Osteopetrosis(OS), Arthrogyrosis Multiplex(AM) (Curly Calf Syndrome), and Neuropathic Hydrocephalus (NH). With this guarantee, we provide our customers the opportunity to purchase their choice of cattle with very little risk. DNA samples have been collected on every animal in the sale with any known carrier in the first three generations and tested negative unless otherwise noted.

RETAINED INTEREST:

We are retaining 1/2 interest in all bulls in the sale. We are selling the remaining 1/2 interest, full possession, and full salvage value on these bulls. This option gives Bieber Red Angus Ranch the option to collect, use and market semen from the bull and does not restrict the purchaser from doing the same. This collection, unless agreed otherwise, would be done at the expense of Bieber Red Angus Ranch, at the buyer's convenience. Also at the time of purchase, the highest bidder on a retained interest bull may elect to purchase exclusive semen rights for 100% of the purchase price in addition to the purchased price on retained bulls. If a buyer elects to purchase exclusive semen rights, Bieber Red Angus Ranch interest then becomes in herd use only, but Bieber Red Angus Ranch retains all rights to use the bull within their herd.

BIRTHWEIGHTS/CALVING EASE:

We scored for calving ease with our three star (*) scoring system. Three stars (***) indicates that a particular bull can be used on heifers under standard conditions with little or no calving difficulty. Two stars (**) indicates that a particular bull should be used on growthy heifers or cows under standard conditions with little or no difficulty. One star (*) indicates that a particular bull be used on cows. These bulls will produce little difficulty when used on cows. This recommendation is a system we use to help our customer with calving ease selections.

Birth weights are highly affected by environmental factors. Research indicated that the inclusion of corn in cow diets will increase BW. Also contributing to higher BW were cold temperatures in the winter of 2002/2003. The University of Nebraska conducted a three-year-study to research and evaluate effects of high and low temperatures during winter months on calves out of 384 two-year-old heifers. Average BW increased by 11 lbs. when temperatures were colder. The results agree with other studies that show calves born in the southern U.S. compared with calves born in the northern U.S. Weather plays an important role in BW and calving difficulty. We have adjusted the calving ease scores accordingly, taking into consideration what the calf ratioed on BW, pedigree and CE EPD and BW EPD.

FEEDING:

Feeding arrangements are available on all yearling lots will be fed at a charge of \$3.50 per day. We will feed your purchases from sale day until you are ready to pick them up, or we will deliver them.

BREEDING SOUNDNESS EVALUATION:

Breeding Soundness evaluations will be performed in November before the sale. We fully guarantee that these bulls will pass the Breeding Soundness Evaluation before the breeding season in 2016 if the bulls are managed properly. We recommend that all bulls tested in this sale be tested 4 to 6 weeks prior to your breeding season. We ask for your understanding if a bull does not pass. Sometimes bulls that have passed do not pass later for various reason. We will do our best to make sure you are satisfied. If you have any questions regarding Breeding Soundness Evaluation, feel free to call Craig or Dr. Dean Christensen at the Ashley Vet Clinic.

WEIGHTS:

Birth weights, weaning weights, yearling weights, and all other measurements are taken at appropriate times to produce sound and accurate comparisons within contemporary groups. We contemporary group our Red Angus calves based on the age of our cows. Calves out of two-year-old dams, three-year-old dams, and the main cowherd are all separate management groups and therefore are separate contemporary groups.

INSURANCE:

Livestock insurance will be available on sale day. Please see information in catalog.

SALE INFORMATION

AIR TRANSPORTATION:

Aberdeen is serviced by Delta Airlines. Huron and Pierre are serviced by Great Lakes Airlines which is affiliated with United and Frontier airlines.

INTERNET & ABSENTEE BIDDING:

We would prefer for each of you to be in attendance on sale day. Realistically, we know that there will be some scheduling conflicts and distance limitations. In these cases we have arranged for you to be able to participate in the sale on an absentee basis with a conference call dedicated to bidding. We will have available one phone line and can accommodate 20 to 30 bidders. Please call prior to the sale and register as a prospective buyer. We have limited capabilities to bid by phone during the sale. Your best option is to be in attendance at the sale, but if you cannot attend or feel more comfortable bidding yourself, we need to warn you of complications in the past with phone service such as the volume and the rapid pace at which our sale moves. If we handle the bids for you, they will be done in the strictest of confidence. However, if you want to attempt bidding by phone, please make arrangements prior to sale day by calling Craig or Peggy. For internet bidding information, see DVAAuction below.

If unable to attend and you feel comfortable doing so, you can leave those bids with the Bieber family, Auctioneer, or publication representatives. We handle many sight unseen bids and have very satisfied customers who feel confident in using that service. We prefer to have plenty of time to discuss your needs over the phone prior to sale day so that we may select the cattle that best fit your specs. We buy those animals just like you were sitting ringside with us. We also guarantee the cattle so that if they don't meet your ideals, you just return them to us. If possible, come by and evaluate the offering prior to sale day. We will post video of each lot on our website prior to the sale but may run into time limitations.

COLOR:

All animals are red unless otherwise indicated in the footnotes.

FOLLOWING SALE:

Everyone is invited to Dinner at Ron & Lois's after the sale. We will be serving Strip Loin cooked by our friend and partner Stu Campbell.

BREEDING DATA ON BRED FEMALES:

Breeding data on bred Females is verified by ultrasound. The sex of the pregnancy and the date of calving is verified by ultrasound and is an estimate. Many years of ultrasound had proven it is 99% accurate. These are called to the best of veterinarian's ability depending on the embryo age. Some bred females have two sires to close to call by ultrasound and when that happens we have indicated that DNA will be necessary to determine that sire of the calf. Sometimes that birthdate clarify that sire but DNA is always recommended to determine the sire.

UPDATED INFORMATION:

Scrotals and weights on all the bulls the week before the sale on our website or upon request. All other data not provided will be available upon request.

GAIN TESTING:

The summer born bulls were weaned October 2014 and yearling weights were taken on May 2015. All of the summer born bulls were placed on feed in preparation for the sale September 2, 2015.

SALE ORDER: The sale order will be Registered Females, 1 thru 149, Commercial Females and then Bulls Lot 150 thru 255.

SIGHT UNSEEN: If you are unable to attend we encourage you to contact us or one of the buyer representatives. We have handled many sight unseen bids and guarantee your satisfaction as long as you visit with us to make sure the cattle you select meet your standards. We would prefer to have plenty of time to discuss your needs over the phone prior to sale day. If the cattle don't meet with your approval the cattle will need to be returned to us.



We are pleased to offer the Bieber Red Angus Sale broadcast "live" over the internet through DVAuction Services. To bid from your computer at home during the sale, complete this simple two step process.

- Visit the DVAuction web site at www.dvauction.com or call 402/474-5557. Register by entering a User Name and Password. Then enter your personal information on the next screen.
- Click on "Apply for Bidding." Select the Bieber Red Angus Sale from the list of sales and click "Apply." Complete the process by filling out the Banking and Lending information requested.

DVAuction will contact you to let you know that you have been approved to bid and buy at the sale "live" from your computer at home. We will also provide you with a buyer number for the sale.

After the sale Bieber Red Angus will contact you to make arrangements for payment and delivery of your on-line purchases.

Please Note: You must have high speed internet access (DSL, T-1, or Broadband) to be able to bid during the sale. Any questions, please contact DVAuction at (402)-474-5557 or e-mail support@dvauction.com. We recommend that you register by December 8th, 2011 for on-line bidding. Every attempt will be made to complete your application even if it is on sale day.

MEET THE PEOPLE OF

Bieber Red Angus



Ron Bieber: Founder of BRAR, range, pasture & alfalfa specialist, and cattle breeding.

Lois Bieber: Co-Founder of BRAR. Responsible for the sale meals and hospitality. Oversees all ranch activities.



Craig Bieber: CEO of Bieber Red Angus Ranch, handles all ranch activities

Peggy Bieber: Craig's partner and full time office staff, handles all bookkeeping, cattle records, and clerks the sale.



Craig Howard: Cowboss, AI technician, welder and equipment repairman.



Lindley Harrington Howard: Social media manager at BRAR. Past summer intern and day help hand. Helps clerk the sale. Craig Howard's wife.



Michael Chapman: Head Mechanic, herdsman, handles all cattle feeding.



Tom Churchwell: Herdsman, general ranch duties, light mechanics.



Dillon Spurr: Herdsman, general ranch duties.

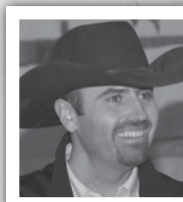

Eric Payne: Day help hand. Eric and Megan are now living at Mina Lake and sells insurance. Check out page 51.



Megan Payne: Day help hand. Helps clerk the sale. Eric's wife.



Presley Lynn Payne: Newest member of the Bieber Red Angus Family and daughter of Eric and Megan Payne.

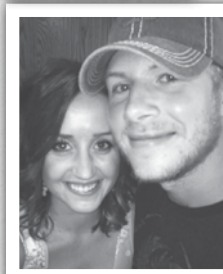

Kristin Harms: Office/all-around assistant. Graduated from Augustana College has a full time job at Raven Industries in Sioux Falls, SD. Helps clerk the sale. Married to Jake Harms 8/1/2015.

Jake Harms: Husband of Kristin Harms. Jake helps us out whenever he can.



Bieber Red Angus Interns: We have always believed that experience is the best teacher and in our internship program we look for individuals that help us through some of the more intensive times like calving and breeding. We look for a "can do" attitude and a commitment to the beef business. We are always looking for opportunities to share our operation with young people interested in the seedstock business. You may have seen some of these interns in the past year.

RED ANGUS BRED COWS

1 BIEBER ROSE 246U

Born: 3/4/2008 Reg: 1239876 100% AR 1A

BUF CRK ROMEO L081
BIEBER ROMERO 9136
 BIEBER MELLSSIE 8337

BIEBER RED MOON 6042
BIEBER ROSE 7933
 BIEBER ROSE 4530

Cow ID: 246U

	CED	BW	WW	YW	MILK	ME	HPG	CEM	STAY	MARB	REA	FAT
EPD	6	0.3	67	100	27	9	11	3	9	0.28	0.27	0.05
% Rank	23%	70%	18%	21%	14%	96%	34%	64%	65%	79%	15%	98%
Herdbuilder	82	Gridmaster		48								RA50K
% Rank	68%	% Rank		68%								

Heifer calf due 3/9/2016 sired by sired by either LSF RAB EXCLUSIVE 2793Z OR BIEBER SPARTACUS A193. DNA Testing will be necessary to determine sire.
 Lot 1 is a great Romero daughter with a stout record to boot. She has posted a 110 MPPA. We just weaned 15 ET calves out of her and Bieber Hard Drive Y120 and they will be easy to find next spring. One of the things that Romero daughters are really noted for is their extremely easy fleshing ability which keeps them in the herd a long time. Rose 246U, her dam, and granddam all spent time in our donor pen. Lot 1 is definitely a cow that deserves a look if you are going to add a top cow. Because her due date falls on the line her calf will require DNA testing to determine sire but either way this heifer calf will end up in the keeper pen.

3 BASIN ELDORENE 7467

Born: 2/13/2007 Reg: 1189593 100% AR 1A

BASIN EXT 1925
BASIN EXT 5233
 BASIN PRIMROSE 2043

BASIN HOBO 79E
BASIN ELDORENE 4209
 BASIN ELDORENE 2039

Cow ID: 7467

	CED	BW	WW	YW	MILK	ME	HPG	CEM	STAY	MARB	REA	FAT
EPD	8	-5.1	63	104	31	5	13	4	17	0.53	0.52	0
% Rank	12%	4%	30%	16%	4%	76%	15%	51%	2%	23%	3%	49%
Herdbuilder	169	Gridmaster		53								RA50K
% Rank	2%	% Rank		1%								

Unsexed calf due 4/7/2016 sired by SCHULER ENDURANCE 2101Z.
 Every year we sell every cow that is 7 and bred. Lot 3 was in the donor pen last year, consequently she was open and we decided years ago that is was our policy to not sell any open cows. We will have lots progeny to market and put in the replacement pen in the next two years as she was a prolific donor. Lot 3 has been one of the best EXT 5233 daughter we have owned. Don't miss she is in the top 2% for HerdBuilder and top 1% for Gridmaster. Lot 3 definitely qualifies as a donor in any herd.

5 BIEBER SUPRISE 262U

Born: 3/10/2008 Reg: 1239891 100% AR 1A

RED BRYLOR NEW TREND 22
BASIN TREND SETTER 6074
 BASIN ROSE F521

BIEBER BOLERO 7716
BIEBER SUPRISE 8957
 BIEBER SUPRISE 7356

Cow ID: 262U

	CED	BW	WW	YW	MILK	ME	HPG	CEM	STAY	MARB	REA	FAT
EPD	4	-0.3	54	77	22	15	12	8	6	0.26	-0.13	-0.04
% Rank	39%	58%	61%	69%	38%	99%	18%	10%	93%	83%	87%	3%
Herdbuilder	48	Gridmaster		47								
% Rank	97%	% Rank		82%								

Bull calf due 2/19/2016 sired by BIEBER ROLLIN DEEP Y118.
 Lot 5 has a birth mark on her side. Jim Shirm always used to say that is where the egg was laying against the side of the straw on a frozen embryo. Yes this cow is the result of our ET program. Her dam was the dam to a bull Select Sires marketed for several years, Maximus 9663. Lot 5 hit a home run with a top bull calf her first year and we decide to flush her early. We now have 9 daughters in the herd and that makes it a little easier to see here offered. She has been flushed.

2 BASIN ROSE 57U8

Born: 3/2/2008 Reg: 1236829 100% AR 1A

BASIN FUTURE DIRECTION 4111
BASIN FUTURE DIRECTION 6310
 BASIN LAURA 7283

BON VIEW NEW DESIGN 208
BASIN ROSE 42R4
 BASIN ROSE F521

Cow ID: 57U8

	CED	BW	WW	YW	MILK	ME	HPG	CEM	STAY	MARB	REA	FAT
EPD	2	3.4	69	113	30	9	13	4	8	0.37	0.25	-0.06
% Rank	60%	98%	13%	7%	5%	96%	12%	51%	82%	58%	17%	1%
Herdbuilder	68	Gridmaster		49								PF50K
% Rank	84%	% Rank		33%								

Heifer calf due 2/18/2016 sired by BIEBER ROLLIN DEEP Y118.
 Some cows take a while to get noticed around here, if they don't have a top bull early and this cow is a prime example. Lot 2's first 2 calves were heifers and all retained in the herd. Her pedigree makes her an outcross to a lot of the Red Angus breed. She has a MPPA of 106 and has been in our donor pen the last year. She is very impressive individual and won't take long to find.

4 BASIN ROSE 45U7

Born: 2/12/2008 Reg: 1236795 100% AR II

RED COMPASS MULBERRY 449M
RED FINE LINE MULBERRY 26P
 RED DUS FAYETTE 8G

ROCKN D AMBUSH 1531
BASIN ROSE 08P4
 BASIN ROSE 801E

Cow ID: 45U7

	CED	BW	WW	YW	MILK	ME	HPG	CEM	STAY	MARB	REA	FAT
EPD	1	0.7	68	105	18	7	16	11	14	0.28	0.36	0.01
% Rank	70%	77%	15%	15%	68%	90%	2%	2%	10%	79%	8%	68%
Herdbuilder	135	Gridmaster		49								
% Rank	12%	% Rank		44%								

Heifer calf due 2/21/2016 sired by BIEBER HARD DRIVE Y120.
 BLACK. This Mulberry daughter has done a great job and without a doubt if she were red we would have flushed her. Lot 4 sells bred to Hard Drive and this heifer calf is likely to be someone's next donor.

6 BIEBER GOLDIE 156Y

Born: 3/5/2011 Reg: 1436695 100% AR 1A

MESSMER JOSHUA 019P
MESSMER PACKER S008
 MESSMER MILLIE 124P

GMRA LARAMIE 5110
BIEBER GOLDIE 127W
 BIEBER GOLDIE 145T

Cow ID: 156Y

	CED	BW	WW	YW	MILK	ME	HPG	CEM	STAY	MARB	REA	FAT
EPD	-3	1.4	80	130	18	18	15	3	14	0.55	0.43	0
% Rank	96%	86%	2%	1%	66%	99%	5%	64%	12%	20%	5%	49%
Herdbuilder	107	Gridmaster		52								
% Rank	37%	% Rank		5%								

Unsexed calf due 4/6/2016 sired by BIEBER FEDERATION B544.
 This is a cow that we really struggle to let go. She is young and has great potential ahead of her. We need to sell a certain number of cows each year so we sell every cow that is 7, every spring calver with a due date of 4/1 or later and every May/June calver due after 6/10. That makes us give up some great young cows and Lot 6 is going to be missed.

RED ANGUS BRED COWS

7 BASIN DAKEL 8247

Born: 2/16/2008 Reg: 1236748 100% AR 1A

BASIN EXT 1925

BASIN EXT 5233

BASIN PRIMROSE 2043

BASIN HOBO 79E

BASIN DAKEL 2026

BASIN DAKEL 0693

Cow ID: 8247

	CED	BW	WW	YW	MILK	ME	HPG	CEM	STAY	MARB	REA	FAT
EPD	7	-1.9	65	100	25	4	14	8	14	0.81	0.09	0.05
% Rank	17%	29%	22%	22%	20%	66%	6%	10%	12%	4%	42%	98%
Herdbuilder	150	Gridmaster	51									
% Rank	6%	% Rank	9%									

Heifer calf due 2/14/2016 sired by BIEBER ROLLIN DEEP Y118.

Lot 7 is due bred to Rollin Deep Y118 and looking at the Roosevelt bull calf she just weaned this ought to be a sure shot. That bull calf will likely be at the top next spring. There isn't much this cow does wrong on the data and she should have been flushed.

9 BASIN BONNEBELL 8225

Born: 2/29/2008 Reg: 1236750 100% AR 1A

RED BRYLOR NEW TREND 22

BASIN TREND SETTER 6074

BASIN ROSE F521

BFCK CHEROKEE CNYN 4912

BASIN BONNEBELL 2851

BASIN BONNEBELL H308

Cow ID: 8225

	CED	BW	WW	YW	MILK	ME	HPG	CEM	STAY	MARB	REA	FAT
EPD	6	1	66	99	23	1	13	2	13	0.9	-0.01	0.06
% Rank	23%	81%	19%	23%	36%	42%	11%	75%	22%	2%	63%	99%
Herdbuilder	123	Gridmaster	50									
% Rank	21%	% Rank	26%									

Heifer calf due 2/19/2016 sired by BIEBER ROLLIN DEEP Y118.

Lot 9 is the kind of cow that always maintains great body condition and has passed both that and the ability to marble. She is in the top 2% for marbling. She has 3 daughters in the herd as well.

11 BASIN BONNEBELL 8454

Born: 3/9/2008 Reg: 1236902 100% AR 1A

BASIN TREND SETTER 6074

BASIN TREND SETTER 6358

BASIN ROSE 3926

BFCK CHEROKEE CNYN 4912

BASIN BONNEBELL 4888

BASIN BONNEBELL H512

Cow ID: 8454

	CED	BW	WW	YW	MILK	ME	HPG	CEM	STAY	MARB	REA	FAT
EPD	6	-0.7	55	78	26	8	11	4	10	0.3	0.27	-0.05
% Rank	23%	50%	57%	67%	18%	94%	35%	51%	51%	75%	15%	1%
Herdbuilder	92	Gridmaster	48									
% Rank	56%	% Rank	61%									

Bull calf due 3/6/2016 sired by LSF SRR TRIUMPH 3100A.

The 2008 born cows are the last of the Basin owned cattle to sell. The Basin acquisition really jumped our quality and it is tough to see these hard working cows go. This one has a MPPA of 106 and has done a great job.

8 BIEBER QUEEN 134Z

Born: 2/11/2012 Reg: 1522521 100% AR 1A

HXC CONQUEST 4405P

LSF CYCLONE 9934W

LSF GILDA S6107 U8084

BIEBER MAKIN HAY 9913

BIEBER QUEEN 346X

BIEBER QUEEN 10521

Cow ID: 134Z

	CED	BW	WW	YW	MILK	ME	HPG	CEM	STAY	MARB	REA	FAT
EPD	-1	1.8	80	125	28	10	4	-2	14	0.45	0.41	0.03
% Rank	87%	90%	2%	2%	11%	97%	99%	96%	13%	38%	6%	91%
Herdbuilder	90	Gridmaster	50									
% Rank	59%	% Rank	24%									

Unsexed calf due 4/12/2016 sired by LEACHMAN VISION A278Z.

Lot 8's first son sold to long time customers Schroeder Brothers, Hecla, SD. They always like to find the good ones. This young cow calves after our cutoff date but has a good record making her a pretty solid place to start a herd.

10 BASIN ENCHANTRESS 8376

Born: 2/2/2008 Reg: 1262328 100% AR 1A

BASIN TREND SETTER 6074

BASIN TREND SETTER 6358

BASIN ROSE 3926

BFCK CHEROKEE CNYN 4912

BASIN ENCHANTRESS 3147

BASIN ENCHANTRESS 1628

Cow ID: 8376

	CED	BW	WW	YW	MILK	ME	HPG	CEM	STAY	MARB	REA	FAT
EPD	5	-0.8	49	66	25	-2	12	3	11	0.16	0.22	0.03
% Rank	30%	48%	75%	84%	22%	25%	26%	64%	35%	94%	21%	91%
Herdbuilder	106	Gridmaster	46									
% Rank	38%	% Rank	96%									

Bull calf due 3/4/2016 sired by LEACHMAN VISION A278Z.

Lot 10 has 3 daughters in the herd and one good son that sold to Randy Shultz, SD.

12 BASIN REDCAP LADY 8677

Born: 2/15/2008 Reg: 1236896 100% AR II

BASIN NEW TREND 20P8

BASIN NEW TREND 45S2

BASIN LAURA 4207

BASIN TREND SETTER 6074

BASIN REDCAP LADY 46S5

BASIN REDCAP LADY P308

Cow ID: 8677

	CED	BW	WW	YW	MILK	ME	HPG	CEM	STAY	MARB	REA	FAT
EPD	6	-1.6	59	90	27	6	14	7	9	1.07	0.58	0
% Rank	23%	34%	44%	41%	11%	83%	8%	16%	61%	1%	2%	49%
Herdbuilder	112	Gridmaster	53									
% Rank	31%	% Rank	2%									

Twin heifer calves due 2/14/2016 sired by BIEBER HARD DRIVE Y120.

Black. Lot 12 is leaving with a bang. Her last son sold this past spring to Hansmeier and Sons and Keith always finds a good one and their cowherd shows it. This cow has a lot of milk and should have any problem producing 2 good Hard Drive heifer calves.

**We don't have a secret to our success.
What we have is good ideas and motivated people.**

RED ANGUS BRED COWS

13 BIEBER ANGELA 104U

Born: 2/5/2008 Reg: 1237324 100% AR 1A

LCC NEW CHAPTER A705L
LOOSLI NEW DEAL 503
 LCC ABSAROKA MA 587

OLC KING ROB M185
OLC ANGELA R435
 OLC ANGELA H611

Cow ID: 104U

	CED	BW	WW	YW	MILK	ME	HPG	CEM	STAY	MARB	REA	FAT
EPD	7	-3	51	80	32	17	12	3	12	0.42	-0.11	0.02
% Rank	17%	16%	69%	63%	2%	99%	24%	64%	31%	45%	84%	84%
Herdbuilder	94	Gridmaster		49								
% Rank	53%	% Rank		41%								

Unsexed calf due 3/15/2016 sired by **PIE RIGHT KIND 342**.

The Angela cowline has been a high growth with moderate BW. This one doesn't lack any milk and brings in a 600 pounder every fall.

15 BIEBER DAPHINE 239U

Born: 3/3/2008 Reg: 1239869 100% AR 1A

BIEBER MAKE MIMI 7249
LCOC HIGH NOON A093R
 SRN HI DEE 3021

BIEBER STERLING SILVER
BIEBER DAPHINE 8419
 BIEBER DAPHINE 6814

Cow ID: 239U

	CED	BW	WW	YW	MILK	ME	HPG	CEM	STAY	MARB	REA	FAT
EPD	4	1.1	67	103	13	6	7	0	8	0.6	0.21	-0.03
% Rank	39%	82%	17%	18%	89%	83%	91%	89%	75%	14%	22%	5%
Herdbuilder	69	Gridmaster		50								
% Rank	83%	% Rank		20%								

Bull calf due 2/20/2016 sired by **BIEBER ROLLIN DEEP Y118**

Lot 15 is carrying a mating we are pretty excited about. Rollin Deep on High Noon daughters a mating that we have seen many progeny that have great phenotype and data that doesn't quit.

17 BIEBER LASS 187U

Born: 3/23/2008 Reg: 1237162 100% AR 1A

BIEBER MAKE MIMI 7249
LCOC HIGH NOON A093R
 SRN HI DEE 3021

SCHULER SILVER BULLET 4604P
BIEBER LASS 307S
 BIEBER LASS 9117

Cow ID: 187U

	CED	BW	WW	YW	MILK	ME	HPG	CEM	STAY	MARB	REA	FAT
EPD	9	-1.8	62	103	20	4	5	8	11	0.62	0.33	0.01
% Rank	9%	31%	33%	18%	56%	64%	98%	10%	43%	12%	10%	68%
Herdbuilder	118	Gridmaster		52								
% Rank	25%	% Rank		4%								

Bull calf due 2/14/2016 sired by **BIEBER HARD DRIVE Y120**.

This is going to be an interesting calf. We just weaned about 180 Hard Drive calves and next spring they will be some of the most sought after cattle in the country. This mating gives you the kind of lead time it takes to be a leader in the Red Angus breed.



14 BASIN ROSE 0T54

Born: 4/9/2007 Reg: 1205028 100% AR II

BON VIEW NEW DESIGN 1407
EXAR 263C
 EXAR JUNE C 3577

LMAN NONE BETTER 9604
BASIN ROSE F521
 BASIN PRIMROSE 258

Cow ID: 0T54

	CED	BW	WW	YW	MILK	ME	HPG	CEM	STAY	MARB	REA	FAT
EPD	9	-4.3	54	95	28	-5	13	4	8	1.15	0.43	0.05
% Rank	9%	7%	60%	31%	9%	12%	15%	51%	77%	1%	5%	98%
Herdbuilder	119	Gridmaster		54								
% Rank	24%	% Rank		1%								

Heifer calf due 2/20/2016 sired by **BIEBER SPARTACUS A193**.

BLACK. Lot 14 has been a donor and has much to her credit. Her first daughter produced a herd sire for Bachman Red Angus and then went missing in a blizzard in the winter of 2012-2013. She sent a son to Frank Zermeno, TX and we decide she needed to be in our ET program. We just weaned some progeny and think we have some very good prospect to not only replace her but also to top a sale. Lot 14 is sired by EXAR 263C a leading 1407 son which makes her an outcross to most any program. The heifer calf she is carrying will be a keeper regardless of whether she is red or black.

16 BIEBER CHINOOK 181A

Born: 3/4/2013 Reg: 1616766 100% AR 1A

BECKTON EPIC K F075
BECKTON EPIC R397 K
 BECKTON KIT F468 JL

BASIN TREND SETTER 6074
BASIN CHINOOK 6458
 BASIN CHINOOK 07P0

Cow ID: 181A

	CED	BW	WW	YW	MILK	ME	HPG	CEM	STAY	MARB	REA	FAT
EPD	2	-1.1	65	100	26	-7	13	5	18	0.51	0.18	0.05
% Rank	65%	49%	30%	30%	12%	8%	14%	34%	3%	33%	31%	98%
Herdbuilder	175	Gridmaster		49								
% Rank	4%	% Rank		44%								

Unsexed calf due 4/3/2016 sired by **BIEBER ROLLIN DEEP B586**.

This young cow is bred to Bieber Rollin Deep B586 who sells as lot 152. We used 4 of the top bulls in the offering this year on young cows. Lot 181A is an Epic daughter with great data.

18 BIEBER SUSIE 256U

Born: 3/7/2008 Reg: 1239885 100% AR 1A

BIEBER MAKE MIMI 7249
LCOC HIGH NOON A093R
 SRN HI DEE 3021

BUF CRK VAQUERO 4572
BIEBER SUSIE 8886
 BIEBER SUSIE 6876

Cow ID: 256U

	CED	BW	WW	YW	MILK	ME	HPG	CEM	STAY	MARB	REA	FAT
EPD	6	-0.4	60	97	19	7	5	5	9	0.5	0.54	0.01
% Rank	23%	56%	38%	28%	63%	87%	98%	37%	69%	28%	2%	68%
Herdbuilder	77	Gridmaster		50								
% Rank	74%	% Rank		16%								

Heifer calf due 2/14/2016 sired by **BIEBER ROLLIN DEEP Y118**.

RED ANGUS BRED COWS

19

BIEBER LASS 295A

Born: 3/25/2013 Reg: 1616748 100% AR 1A

BECKTON EPIC K F075
BECKTON EPIC R397 K
 BECKTON KIT F468 JL

BASIN CHEROKEE 5856
BASIN LASS W021
 BASIN LASS 4936

Cow ID: 295A

	CED	BW	WW	YW	MILK	ME	HPG	CEM	STAY	MARB	REA	FAT
EPD	2	-1.6	61	102	18	-3	12	3	17	0.68	0.19	0.06
% Rank	65%	38%	41%	27%	73%	20%	16%	67%	5%	11%	30%	99%
Herdbuilder	162	Gridmaster	51									
% Rank	7%	% Rank	15%									

Unsexed calf due 4/1/2016 sired by **BIEBER ROLLIN DEEP B586**.

21

BIEBER LASS 330X

Born: 5/16/2010 Reg: 1395242 100% AR 1A

BASIN TREND SETTER 6074
BIEBER ROUGH RIDER 10712
 BIEBER ADELLE 8958

BIEBER TOPPER 7701
BIEBER LASS 9480
 BIEBER LASS 7147

Cow ID: 330X

	CED	BW	WW	YW	MILK	ME	HPG	CEM	STAY	MARB	REA	FAT
EPD	5	0.1	62	92	20	7	11	6	9	0.42	0.14	-0.03
% Rank	30%	66%	31%	37%	51%	89%	40%	25%	67%	45%	32%	5%
Herdbuilder	87	Gridmaster	49									
% Rank	62%	% Rank	44%									

Heifer calf due 2/16/2016 sired by **BECKTON EPIC R397 K**.

23

BIEBER CHINOOK 150W

Born: 2/13/2009 Reg: 1311751 100% AR 1A

LJC LANCER 806
LJC MISSION STATEMENT P27
 LJC HANNAH 106

BASIN TREND SETTER 6074
BASIN CHINOOK 6458
 BASIN CHINOOK 07P0

Cow ID: 150W

	CED	BW	WW	YW	MILK	ME	HPG	CEM	STAY	MARB	REA	FAT
EPD	8	-3.5	58	96	22	4	15	5	14	0.27	0.15	-0.02
% Rank	12%	12%	48%	29%	40%	65%	3%	37%	9%	81%	31%	12%
Herdbuilder	152	Gridmaster	50									
% Rank	6%	% Rank	13%									

Bull calf due 3/7/2016 sired by **LSF RAB EXCLUSIVE 2793Z**.

20

BIEBER ADELLE 301Y

Born: 3/21/2011 Reg: 1437027 100% AR 1A

LCHMN ENTERPRISE 1370H
LSF JBOB EXPECTATION 6034S
 LSF SWEETNESS J1358 P4085

BIEBER TITAN 6894
BIEBER ADELLE 8958
 BIEBER ADELLE 7226

Cow ID: 301Y

	CED	BW	WW	YW	MILK	ME	HPG	CEM	STAY	MARB	REA	FAT
EPD	4	-0.9	65	101	23	4	9	8	9	0.58	0.01	-0.04
% Rank	39%	46%	22%	20%	34%	70%	73%	10%	67%	17%	59%	3%
Herdbuilder	97	Gridmaster	51									
% Rank	49%	% Rank	12%									

Unsexed calf due 4/11/2016 sired by **PIE RIGHT KIND 342**.

This is a daughter of the Adelle 8958 the dam of Makin Hay 9913(Accelerated), Rough Rider 10712, Outrider W388(Select), and the last one that sold this spring to Green Mountain Red Angus, MT.

22

BIEBER FEATHER 370W

Born: 5/20/2009 Reg: 1319389 100% AR 1A

LCC NEW CHAPTER A705L
LOOSLI NEW DEAL 503
 LCC ABSAROKA MA 587

LONK CANYON REB K030
BIEBER FEATHER 9486
 BIEBER FEATHER 7436

Cow ID: 370W

	CED	BW	WW	YW	MILK	ME	HPG	CEM	STAY	MARB	REA	FAT
EPD	2	1.4	64	97	25	15	15	1	11	0.66	0.31	0.04
% Rank	60%	86%	27%	28%	23%	99%	5%	83%	34%	10%	12%	96%
Herdbuilder	83	Gridmaster	49									
% Rank	67%	% Rank	37%									

Unsexed calf due 4/5/2016 sired by **LSF SRR TRIUMPH 3100A**.

24

BIEBER QUEEN 421A

Born: 5/21/2013 Reg: 1617996 100% AR 1A

BASIN HOBO 0545
BIEBER H HUGHES W109
 BASIN ROSE 06T0

LCOO HIGH NOON A093R
BIEBER QUEEN 208T
 BIEBER QUEEN 10521

Cow ID: 421A

	CED	BW	WW	YW	MILK	ME	HPG	CEM	STAY	MARB	REA	FAT
EPD	5	-2	69	104	18	0	10	6	15	0.76	0.09	0.06
% Rank	34%	32%	16%	23%	75%	39%	63%	20%	17%	6%	49%	99%
Herdbuilder	146	Gridmaster	51									
% Rank	15%	% Rank	19%									

Unsexed calf due 4/6/2016 sired by **BIEBER ROLLIN DEEP B586**.

**"A pessimist sees difficulty in every opportunity;
 an optimist sees the opportunity in every difficulty."
 Winston Churchill (1874-1965)**

RED ANGUS BRED COWS

25 BIEBER ROSE 442A

Born: 6/4/2013 Reg: 1618006 100% AR 1A

BASIN HOBO 0545
BIEBER H HUGHES W109
 BASIN ROSE 06T0

BASIN FUTURE DIRECTION 7332
BIEBER ROSE 267W
 BASIN ROSE 6405

Cow ID: 442A

	CED	BW	WW	YW	MILK	ME	HPG	CEM	STAY	MARB	REA	FAT
EPD	6	-3.3	64	87	23	-6	16	5	15	0.33	0.25	0.08
% Rank	26%	15%	32%	58%	29%	10%	1%	34%	12%	74%	21%	99%
Herdbuilder	162	Gridmaster		48								PF50K
% Rank	7%	% Rank		77%								

Unsexed calf due 4/6/2016 sired by BIEBER ROLLIN DEEP B600.

26 BIEBER TILLY 133A

Born: 2/4/2013 Reg: 1616940 100% AR 1A

HXC CONQUEST 4405P
LSF TAKEOVER 9943W
 LSF WIDELoad R5014 U8061

VGW OLY 903
BIEBER TILLY 192Y
 BIEBER TILLY 233U

Cow ID: 133A

	CED	BW	WW	YW	MILK	ME	HPG	CEM	STAY	MARB	REA	FAT
EPD	9	-3.2	66	103	20	2	6	7	17	0.85	0.4	0.03
% Rank	9%	17%	26%	23%	57%	55%	96%	11%	4%	4%	7%	88%
Herdbuilder	174	Gridmaster		52								PF50K
% Rank	4%	% Rank		4%								

Unsexed calf due 4/9/2016 sired by BIEBER ROLLIN DEEP B586.

27 BIEBER ROSE 357A

Born: 4/10/2013 Reg: 1617199 100% AR 1A

BECKTON EPIC K F075
BECKTON EPIC R397 K
 BECKTON KIT F468 JL

LJC MISSION STATEMENT P27
BIEBER ROSE 164W
 BASIN ROSE 3138

Cow ID: 357A

	CED	BW	WW	YW	MILK	ME	HPG	CEM	STAY	MARB	REA	FAT
EPD	-2	-1.2	65	112	24	0	14	4	18	0.51	0.32	0.01
% Rank	95%	45%	27%	11%	20%	37%	7%	50%	3%	33%	13%	60%
Herdbuilder	167	Gridmaster		52								
% Rank	6%	% Rank		8%								

Unsexed calf due 4/3/2016 sired by BIEBER ROLLIN DEEP B600.

28 BIEBER ELDORENE 190Z

Born: 3/16/2012 Reg: 1522549 100% AR 1A

BIEBER MAKE MIMI 7249
LCOC HIGH NOON A093R
 SRN HI DEE 3021

BASIN CHEROKEE 4246
BASIN ELDORENE 7003
 BASIN ELDORENE 0777

Cow ID: 190Z

	CED	BW	WW	YW	MILK	ME	HPG	CEM	STAY	MARB	REA	FAT
EPD	13	-6	47	75	22	7	10	0	12	1.09	0.32	0.02
% Rank	2%	2%	79%	72%	39%	85%	61%	89%	31%	1%	11%	84%
Herdbuilder	123	Gridmaster		53								PF50K
% Rank	21%	% Rank		1%								

Unsexed calf due 4/5/2016 sired by LEACHMAN VISION A278Z.

29 BIEBER DURHEIM 255A

Born: 3/15/2013 Reg: 1616808 96.9% AR 1B 3.1% XX %

BASIN HOBO 0545
BIEBER H HUGHES W109
 BASIN ROSE 06T0

5L RED DIRECTION 691-6046
BD3P 131
 132LBD3P

Cow ID: 255A

	CED	BW	WW	YW	MILK	ME	HPG	CEM	STAY	MARB	REA	FAT
EPD	3	-0.1	58	82	19	-4	15	7	13	0.79	0.29	-0.01
% Rank	54%	69%	54%	68%	61%	18%	2%	11%	35%	5%	16%	19%
Herdbuilder	138	Gridmaster		50								PF50K
% Rank	20%	% Rank		40%								

Unsexed calf due 4/3/2016 sired by either RREDS TAKEOUT 305A OR LSF RAB EXCLUSIVE 2793Z. DNA testing will be necessary to determine sire.

30 BASIN LAURA 21R7

Born: 2/13/2005 Reg: 1052055 100% AR 1A

BUF CRK CHF 824-1658
BFCK CHEROKEE CNYN 4912
 MRM 1431 8611 9109

BASIN SENSATION 702E
BASIN LAURA J662
 BASIN LAURA 413F

Cow ID: 21R7

	CED	BW	WW	YW	MILK	ME	HPG	CEM	STAY	MARB	REA	FAT
EPD	6	-0.5	59	80	10	-3	14	-5	13	0.47	0.21	0.05
% Rank	23%	54%	44%	61%	97%	19%	8%	99%	21%	34%	22%	98%
Herdbuilder	114	Gridmaster		47								
% Rank	29%	% Rank		76%								

Bull calf due 2/21/2016 sired by BIEBER ROLLIN DEEP Y118.

This cow has a lump and has been a part of a partnership. We always thought she has great phenotype and several very nice daughters. At this point if she goes into a smaller environment she will do a good job.



RED ANGUS BRED COWS

31 BIEBER DURHEIM 323A

Born: 3/31/2013 Reg: 1617110 87.5% AR 1B 12.5% XX

BECKTON JULIAN GG B571
MESSMER JERICHO W041
 MESSMER PANDORA M186

5L RED DIRECTION 691-6046
BD3P DURHEIM 943
 DURHEIM 621

Cow ID: 323A

	CED	BW	WW	YW	MILK	ME	HPG	CEM	STAY	MARB	REA	FAT
EPD	6	0.9	70	101	23	-4	13	9	12	0.53	0.56	0.02
% Rank	26%	84%	15%	27%	31%	18%	12%	3%	46%	29%	2%	78%
Herdbuilder	137	Gridmaster	49									PF50K
% Rank	21%	% Rank	50%									

Unsexed calf due 3/20/2016 sired by either **BIEBER ROOSEVELT A554** OR **BIEBER TR A168**. DNA testing will be necessary to determine sire.

33 BIEBER DURHEIM 257Z

Born: 4/3/2012 Reg: 1522653 87.5% AR 1B 12.5% XX

BROWN LONESTAR S7279
LJC LEGACY 467W
 LJC BOWIE 467

5L RED DIRECTION 691-6046
BD3P DURHEIM 943
 DURHEIM 621

Cow ID: 257Z

	CED	BW	WW	YW	MILK	ME	HPG	CEM	STAY	MARB	REA	FAT
EPD	7	-1	51	69	19	-7	8	11	13	0.21	0.07	-0.04
% Rank	17%	45%	70%	81%	59%	7%	82%	2%	19%	89%	46%	3%
Herdbuilder	141	Gridmaster	47									PF50K
% Rank	9%	% Rank	88%									

Heifer calf due 3/6/2015 sired by **RREDS TAKEOUT 305A** OR **LSF RAB EXCLUSIVE 2793Z**. DNA testing will be necessary to determine sire.

35 BIEBER ROSE 493Z

Born: 5/8/2012 Reg: 1527133 100% AR 1A

LCHMN ENTERPRISE 1370H
LSF JBOB EXPECTATION 6034S
 LSF SWEETNESS J1358 P4085

RED BRYLOR NEW TREND 22
BASIN ROSE 21P0
 BASIN ROSE F521

Cow ID: 493Z

	CED	BW	WW	YW	MILK	ME	HPG	CEM	STAY	MARB	REA	FAT
EPD	-4	2.9	70	104	21	15	11	4	10	1.07	0.19	0.01
% Rank	98%	96%	11%	17%	50%	99%	38%	51%	49%	1%	24%	68%
Herdbuilder	73	Gridmaster	50									PF50K
% Rank	78%	% Rank	14%									

Heifer calf due 2/19/2016 sired by **BIEBER HARD DRIVE Y120**.

32 BIEBER JOAN 238X

Born: 4/3/2010 Reg: 1374743 100% AR 1A

BIEBER MAKE MIMI 7249
LCOC HIGH NOON A093R
 SRN HI DEE 3021

BIEBER RAMBLER 8306
BIEBER JOAN 9851
 BIEBER JOAN 7502

Cow ID: 238X

	CED	BW	WW	YW	MILK	ME	HPG	CEM	STAY	MARB	REA	FAT
EPD	0	2.7	71	113	16	13	7	6	10	0.35	0.34	-0.03
% Rank	80%	96%	10%	7%	80%	99%	91%	25%	49%	63%	9%	5%
Herdbuilder	79	Gridmaster	49									
% Rank	71%	% Rank	33%									

Unsexed calf due 4/1/2016 sired by **BIEBER ROLLIN DEEP Y118**.

34 BIEBER ENCHANTRESS 423A

Born: 5/22/2013 Reg: 1617988 100% AR 1A

BIEBER ROUGH RIDER 10712
BIEBER ROOSEVELT W384
 BIEBER SHEBA 9602

BASIN HOBO 0545
BIEBER ENCHANTRESS 147W
 BASIN ENCHANTRESS 47S4

Cow ID: 423A

	CED	BW	WW	YW	MILK	ME	HPG	CEM	STAY	MARB	REA	FAT
EPD	9	-2.3	51	66	29	-3	14	5	15	0.83	0.36	0.06
% Rank	9%	27%	77%	89%	3%	22%	7%	34%	15%	4%	10%	99%
Herdbuilder	155	Gridmaster	49									PF50K
% Rank	10%	% Rank	55%									

Bull calf due 2/20/2016 sired by **BIEBER SPARTACUS A193**.

36 BIEBER DURHEIM 279A

Born: 3/22/2013 Reg: 1616788 87.5% AR II 12.5% UK

GLACIER CHATEAU 744
CHAT 923W
 FEMALE 923J

LSF HIGH YIELD 8088U
107 BD3P
 BD3P DURHEIM 415

Cow ID: 279A

	CED	BW	WW	YW	MILK	ME	HPG	CEM	STAY	MARB	REA	FAT
EPD	-1	1	66	105	21	3	9	3	9	0.52	0.2	0
% Rank	90%	84%	26%	21%	43%	66%	68%	67%	78%	31%	28%	41%
Herdbuilder	79	Gridmaster	50									PF50K
% Rank	85%	% Rank	39%									

Heifer calf due 3/6/2016 sired by either **BIEBER ROOSEVELT A554** OR **BIEBER TR A168**. DNA testing will be necessary to determine sire.

"A man who views the world the same at fifty as he did at twenty has wasted thirty years of his life." ~ Muhammad Ali

RED ANGUS BRED COWS

37 BIEBER ROSE 213Z

Born: 3/23/2012 Reg: 1522312 100% AR 1A

BASIN TREND SETTER 6074
BIEBER OUTRIDER W388
 BIEBER ADELLE 8958

RED FINE LINE MULBERRY 26P
BASIN ROSE 45U7
 BASIN ROSE 08P4

Cow ID: 213Z

	CED	BW	WW	YW	MILK	ME	HPG	CEM	STAY	MARB	REA	FAT
EPD	6	-0.8	58	88	23	1	13	10	15	0.54	0.37	0.01
% Rank	23%	48%	48%	46%	30%	43%	12%	3%	5%	22%	8%	68%
Herdbuilder	157	Gridmaster		49								PF50K
% Rank	4%	% Rank		30%								

Bull calf due 3/10/2016 sired by MLK CRK UNIFIED 4207.

39 BIEBER DURHEIM 332A

Born: 4/4/2013 Reg: 1617068 93.7% AR II 6.3% UK

LCC CHEYENNE B221L
BIEBER ROUSE SAMURAI X22
 GHR MARITA R31

MULTIPLE SIRE
DURHEIM 737
 DURHEIM 737

Cow ID: 332A

	CED	BW	WW	YW	MILK	ME	HPG	CEM	STAY	MARB	REA	FAT
EPD	4	-1.1	62	82	19	-1	10	3	10	0.32	0.15	-0.15
% Rank	44%	47%	40%	68%	62%	36%	65%	67%	67%	76%	37%	1%
Herdbuilder	95	Gridmaster		78								PF50K
% Rank	69%	% Rank		77%								

Heifer calf due 2/20/2016 sired by BIEBER HARD DRIVE Y120
 This lot had a white blaze and is therefore Category II

41 175 BD3P

Born: 4/26/2011 Reg: 1535836 90.7% AR II 3.1% UK

MULTIPLE SIRE

GLACIER CHATEAU 744
BD3P DURHEIM 761
 DURHEIM 411BD3P

Cow ID: 175

	CED	BW	WW	YW	MILK	ME	HPG	CEM	STAY	MARB	REA	FAT
EPD	3	-0.1	54	80	19	-3	10	6	5	0.31	0.02	0
% Rank	49%	62%	61%	62%	60%	19%	50%	25%	98%	73%	57%	49%
Herdbuilder	56	Gridmaster		47								
% Rank	93%	% Rank		77%								

Heifer calf due 2/17/2016 sired by MLK CRK UNIFIED 4207.

38 BIEBER GAL 249Z

Born: 4/2/2012 Reg: 1522465 100% AR 1A

LJC MISSION STATEMENT P27
GP WALLACE 016
 GP FAITH 803

BIEBER ROUGH RIDER 10712
BIEBER GAL 280W
 BIEBER GAL 9765

Cow ID: 249Z

	CED	BW	WW	YW	MILK	ME	HPG	CEM	STAY	MARB	REA	FAT
EPD	2	-0.1	75	109	19	4	14	-1	12	0.81	0.14	0.03
% Rank	60%	62%	5%	10%	58%	65%	6%	93%	28%	4%	32%	91%
Herdbuilder	109	Gridmaster		50								PF50K
% Rank	35%	% Rank		14%								

Unsexed calf due 4/4/2016 sired by BIEBER ROLLIN DEEP Y118.

40 BIEBER KANNA 403Z

Born: 5/22/2012 Reg: 1526893 100% AR 1A

BASIN TREND SETTER 6074
BIEBER OUTRIDER W388
 BIEBER ADELLE 8958

BIEBER VICTOR 10535
BIEBER KANNA 156U
 BIEBER KANNA 9462

Cow ID: 403Z

	CED	BW	WW	YW	MILK	ME	HPG	CEM	STAY	MARB	REA	FAT
EPD	5	-0.8	63	92	25	5	9	5	12	0.5	0.16	0.02
% Rank	30%	48%	29%	36%	19%	77%	78%	37%	28%	28%	29%	84%
Herdbuilder	109	Gridmaster		49								PF50K
% Rank	35%	% Rank		43%								

Heifer calf due 3/6/2016 sired by PIE RIGHT KIND 342.

42 DURHEIM 101

Born: 3/11/2011 Reg: NA AR NA

RED ANGUS SIRE

HIGH PERCENTAGE RED ANGUS DAM

Cow ID: 101

	CED	BW	WW	YW	MILK	ME	HPG	CEM	STAY	MARB	REA	FAT
EPD												
% Rank	%	%	%	%	%	%	%	%	%	%	%	%
Herdbuilder		Gridmaster										
% Rank	%	% Rank		%								

Heifer calf due 3/11/2016 sired by either BIEBER RUMOR HAS IT A554 OR BIEBER TR A168. DNA testing will be necessary to determine sire.
 Non-Registered high percentage Durheim female.



RED ANGUS BRED COWS

43

114 BD3P

Born: 4/7/2011 Reg: 1535835 96.9% AR 1B 3.1% XX

BROWN LONESTAR S7279

LJC LEGACY 467W

LJC BOWIE 467

GLACIER CHATEAU 744

BD3P DURHEIM 759

DURHEIM 426

Cow ID: 114

	CED	BW	WW	YW	MILK	ME	HPG	CEM	STAY	MARB	REA	FAT
EPD	6	-3.1	55	79	17	-5	7	9	12	0.36	-0.09	0.02
% Rank	23%	15%	58%	65%	75%	10%	93%	6%	26%	61%	80%	84%
Herdbuilder	135	Gridmaster	48									
% Rank	13%	% Rank	57%									

Unsexed calf due 3/31/2016 sired by either **BIEBER RUMOR HAS IT A554 OR BIEBER TR A168**. DNA testing will be necessary to determine sire.

45

BD3P DURHEIM 909

Born: 4/9/2009 Reg: 1494882 86.9% AR III 13.1% UK

5L DIRECT FIRE 1641-6443

5L RED DIRECTION 691-6046

5L ADINA 525-691 ET

LMG BO 4370

DURHEIM 562

DURHEIM 974J

Cow ID: 909

	CED	BW	WW	YW	MILK	ME	HPG	CEM	STAY	MARB	REA	FAT
EPD	4	1.6	51	82	21	-5	13	10	7	0.43	0.3	0.02
% Rank	39%	88%	70%	57%	45%	12%	10%	3%	91%	43%	12%	84%
Herdbuilder	90	Gridmaster	48									
% Rank	58%	% Rank	62%									

Unsexed calf due 3/26/2016 sired by either **RREDS TAKEOUT 305A OR LSF RAB EXCLUSIVE 2793Z**. DNA testing will be necessary to determine sire.

47

BD3P DURHEIM 801

Born: 4/2/2008 Reg: 1476661 46.9% AR III 50% SM 3.1% UK

HOOKS SHEAR FORCE 38K

WS BEEF MAKER R13

DCR MS RIBEYE N72

BUF CRK DYNAMICS 3820

DURHEIM 438

DURHEIM 214M

Cow ID: 801

	CED	BW	WW	YW	MILK	ME	HPG	CEM	STAY	MARB	REA	FAT
EPD	3	0.8	68	98	23	-16	10	4	3	0.25	0.63	-0.06
% Rank	49%	78%	15%	26%	30%	1%	56%	51%	99%	84%	1%	1%
Herdbuilder	67	Gridmaster	49									
% Rank	85%	% Rank	43%									

Heifer calf due 2/17/2016 sired by **MLK CRK UNIFIED 4207**.

44

BD3P DURHEIM 11

Born: 4/8/2010 Reg: 1476821 96.9% AR II 3.1% UK

VGW KING OF THE WEST

5L NORSEMAN KING 2291

NORSEMAN 1312 PJM

BUF CRK DYNAMICS 3820

DURHEIM 438

DURHEIM 214M

Cow ID: 11

	CED	BW	WW	YW	MILK	ME	HPG	CEM	STAY	MARB	REA	FAT
EPD	3	0	51	77	11	-8	8	-1	6	0.3	0.18	-0.04
% Rank	49%	64%	69%	68%	94%	5%	86%	93%	93%	75%	26%	3%
Herdbuilder	63	Gridmaster	48									
% Rank	88%	% Rank	65%									

Bull calf due 2/17/2016 sired by **BIEBER ROLLIN DEEP Y118**.

46

BD3P DURHEIM 918

Born: 4/16/2009 Reg: 1494860 87% AR II 12.5% UK

MULTIPLE SIRES

GLACIER CHATEAU 744

DURHEIM 639S

Cow ID: 918

	CED	BW	WW	YW	MILK	ME	HPG	CEM	STAY	MARB	REA	FAT
EPD	5	-1	51	74	24	-13	10	4	3	-0.07	0.14	-0.02
% Rank	30%	45%	71%	73%	27%	2%	56%	51%	99%	99%	32%	12%
Herdbuilder	52	Gridmaster	46									
% Rank	95%	% Rank	94%									

Unsexed calf due 4/1/2016 sired by either **RREDS TAKEOUT 305A OR LSF RAB EXCLUSIVE 2793Z**. DNA testing will be necessary to determine sire.

48

BD3P DURHEIM 817

Born: 4/8/2008 Reg: 1476663 43.8% AR III 50% SM 6.2% UK

HOOKS SHEAR FORCE 38K

WS BEEF MAKER R13

DCR MS RIBEYE N72

LORENZEN HIGH PRAIRIE 2356

DURHEIM 417

DURHEIM 703G

Cow ID: 817

	CED	BW	WW	YW	MILK	ME	HPG	CEM	STAY	MARB	REA	FAT
EPD	2	1.1	70	105	20	-14	10	4	3	0.6	0.5	-0.03
% Rank	60%	82%	11%	15%	52%	1%	56%	51%	99%	14%	3%	5%
Herdbuilder	65	Gridmaster	50									
% Rank	86%	% Rank	14%									

Bull calf due 2/15/2016 sired by **BIEBER HARD DRIVE Y120**.



RED ANGUS BRED COWS

49 BD3P DURHEIM 819

Born: 4/4/2008 Reg: 1476667 46.7% AR III 50% SM 3.3% UK

HOOKS SHEAR FORCE 38K

WS BEEF MAKER R13

DCR MS RIBEYE N72

DFR MARIAS 12GA

DURHEIM 304BD3P

DURHEIM 136L

Cow ID: 819

	CED	BW	WW	YW	MILK	ME	HPG	CEM	STAY	MARB	REA	FAT
EPD	1	1.7	67	96	27	-13	10	4	3	0.52	0.7	0
% Rank	70%	89%	17%	30%	13%	2%	56%	51%	99%	25%	1%	49%
Herdbuilder	56	Gridmaster		49								
% Rank	93%	% Rank		39%								

Bull calf due 2/15/2016 sired by **MLK CRK UNIFED 4207**.

51 BIEBER TORYANNA 162U

Born: 3/20/2008 Reg: 1237253 100% AR 1A

BON VIEW NEW DESIGN 878

LCOC NEW DESIGN A092R

LCHMN ELEANOR J1266

C A FUTURE DIRECTION 5321

BIEBER TORYANNA 9607

BIEBER TORYANNA 5599

Cow ID: 162U

	CED	BW	WW	YW	MILK	ME	HPG	CEM	STAY	MARB	REA	FAT
EPD	4	-0.8	52	78	28	-3	16	-2	10	0.75	0.23	0.07
% Rank	39%	48%	67%	66%	9%	18%	2%	96%	50%	5%	19%	99%
Herdbuilder	101	Gridmaster		49								
% Rank	44%	% Rank		39%								

Bull Calf due 5/6/2016 sired by **Bieber Rollin Deep Y118**.

Lot 51 was always one of my favorite cows. Her calf was our leadoff yearling bull in 2011 selling to S&S Cattle Co and has since sold sons to Danny Beyerlin, KS and Wade Moser, ND who has commercial heifers on this year's sale.

53 BASIN ENCHANTRESS 58U

Born: 2/24/2008 Reg: 1236819 100% AR II

BASIN EXT 1925

BASIN EXT 5233

BASIN PRIMROSE 2043

STEVENSON SALUTE

BASIN ENCHANTRESS 5348

BASIN ENCHANTRESS 3107

Cow ID: 58U

	CED	BW	WW	YW	MILK	ME	HPG	CEM	STAY	MARB	REA	FAT
EPD	9	-2.8	67	107	26	5	14	10	12	0.88	0.37	0
% Rank	9%	18%	18%	12%	17%	73%	8%	3%	24%	3%	8%	49%
Herdbuilder	153	Gridmaster		53								
% Rank	5%	% Rank		1%								

Heifer Calf due 5/7/2016 sired by **Bieber Rollin Deep Y118**.

BLACK. This EXT 5233 daughter has been an ET donor and lot of great progeny are going to be in the offering in the future.

50 BD3P DURHEIM 805

Born: 4/1/2008 Reg: 1476665 87.5% AR II 12.5% UK

5L DIRECT FIRE 1641-6443

5L RED DIRECTION 691-6046

5L ADINA 525-691 ET

T3 CHIEF 2887

DURHEIM 554

DURHEIM 575E

Cow ID: 805

	CED	BW	WW	YW	MILK	ME	HPG	CEM	STAY	MARB	REA	FAT
EPD	5	1	49	72	18	-6	13	10	7	0.6	-0.07	-0.01
% Rank	30%	81%	76%	76%	68%	10%	10%	3%	89%	14%	76%	25%
Herdbuilder	94	Gridmaster		48								
% Rank	53%	% Rank		69%								

Bull calf due 3/6/2016 sired by **RREDS TAKEOUT 305A**.

52 BASIN ENCHANTRESS 8435

Born: 2/16/2008 Reg: 1236770 100% AR 1A

RED BRYLOR NEW TREND 22

BASIN TREND SETTER 6074

BASIN ROSE F521

BFCCK CHEROKEE CNYN 4912

BASIN ENCHANTRESS 4902

BASIN ENCHANTRESS J312

Cow ID: 8435

	CED	BW	WW	YW	MILK	ME	HPG	CEM	STAY	MARB	REA	FAT
EPD	7	-0.3	61	90	24	8	13	2	11	0.53	-0.03	-0.02
% Rank	17%	58%	37%	41%	26%	93%	14%	75%	35%	23%	67%	12%
Herdbuilder	106	Gridmaster		49								
% Rank	38%	% Rank		39%								

Heifer Calf due 5/6/2016 sired by **Bieber Rollin Deep Y118**.

Lot 52 has been a ET donor and produced several full brothers that where on last spring sale selling to Pieper Red Angus, NE, Price Ranch, CO, Rossi Red Angus, OR, Nick Dickson, SD, Ray Keogh, NE and Pearl Creek Ranch who bought two sons and has commercial heifers on the sale.

54 BIEBER TILLY 305U

Born: 5/26/2008 Reg: 1247983 100% AR 1A

LCC NEW CHAPTER A705L

LOOSLI NEW DEAL 503

LCC ABSAROKA MA 587

BIEBER MAXIMUS 9663

BIEBER TILLY 329S

BIEBER TILLY 7334

Cow ID: 305U

	CED	BW	WW	YW	MILK	ME	HPG	CEM	STAY	MARB	REA	FAT
EPD	3	0.9	75	121	22	7	13	-3	11	0.57	0.2	0.03
% Rank	49%	80%	5%	3%	41%	87%	11%	97%	40%	18%	23%	91%
Herdbuilder	93	Gridmaster		51								
% Rank	54%	% Rank		13%								

Unsexed Calf due 6/15/2016 sired by **PIE Right Kind 342**.

Lot 54 comes from the great Tilly cowline and had sent a son to Larry and Paulette Olson, SD and a daughter to VF Red Angus, OR.

"The most important thing in communication is to hear what isn't being said." Peter Drucker

RED ANGUS BRED COWS

55 BASIN RECAP LADY 8678

Born: 1/25/2008 Reg: 1236897 100% AR 1A

BASIN EXT 1925

BASIN EXT 5233

BASIN PRIMROSE 2043

BASIN TREND SETTER 6074

BASIN REDCAP LADY 46S6

BASIN REDCAP LADY P313

Cow ID: 8678

	CED	BW	WW	YW	MILK	ME	HPG	CEM	STAY	MARB	REA	FAT
EPD	10	-3.7	64	96	30	5	13	9	10	0.86	0.08	0.05
% Rank	6%	10%	27%	29%	5%	79%	13%	6%	48%	3%	44%	98%
Herdbuilder	128	Gridmaster	52									
% Rank	17%	% Rank	5%									

Bull Calf due 5/6/2016 sired by Beckton Epic R397 K.
BLACK

57 BIEBER ROSE 101W

Born: 1/20/2009 Reg: 1311499 100% AR 1A

BASIN HOBO 79E

BASIN HOBO 0545

BASIN ERICA 330E

BASIN EXT 5233

BASIN ROSE 7329

BASIN ROSE 3350

Cow ID: 101W

	CED	BW	WW	YW	MILK	ME	HPG	CEM	STAY	MARB	REA	FAT
EPD	6	-1.2	71	113	27	-1	12	9	15	0.87	0.13	0.06
% Rank	23%	41%	9%	7%	14%	27%	18%	6%	6%	3%	34%	99%
Herdbuilder	168	Gridmaster	52									
% Rank	3%	% Rank	4%									

Unsexed Calf due 5/30/2016 sired by Bieber Federation B544.

59 BIEBER ANGELA 248Y

Born: 3/26/2011 Reg: 1436936 100% AR 1A

BASIN EXT 5233

BASIN EXT 8628

BASIN DUCHESS 6033

OLC KING ROB M185

OLC ANGELA R435

OLC ANGELA H611

Cow ID: 248Y

	CED	BW	WW	YW	MILK	ME	HPG	CEM	STAY	MARB	REA	FAT
EPD	1	-0.2	73	123	26	14	11	7	10	0.49	0.16	0.04
% Rank	70%	60%	6%	3%	15%	99%	34%	16%	54%	30%	29%	96%
Herdbuilder	88	Gridmaster	51									
% Rank	60%	% Rank	9%									

Unsexed Calf due 6/15/2016 sired by Pie Right Kind 342.

Lot 59 is bred to the bull we bought at Pieper's a couple of years ago. The Right Kind U199 sons at Pieper were about as good as we've seen.

56 BASIN ROSE 8351

Born: 3/14/2008 Reg: 1262310 100% AR II

BASIN PAYWEIGHT M205

BASIN DATELINE 5955 BR

BASIN LIL J783

BASIN EXT H695

BASIN ROSE 3127

BASIN ROSE 1938

Cow ID: 8351

	CED	BW	WW	YW	MILK	ME	HPG	CEM	STAY	MARB	REA	FAT
EPD	9	-3.3	52	83	30	1	13	10	11	0.58	-0.04	0.01
% Rank	9%	13%	66%	56%	5%	39%	11%	3%	37%	17%	69%	68%
Herdbuilder	138	Gridmaster	50									
% Rank	11%	% Rank	17%									

Heifer Calf due 5/6/2016 sired by Bieber Rollin Deep Y118.

58 BIEBER FLOWER 330U

Born: 7/28/2008 Reg: 1269308 100% AR 1A

BIEBER MAKE MIMI 7249

BIEBER MAKIN HAY 9913

BIEBER ADELLE 8958

BIEBER VIRILE 7038

BIEBER FLOWER 7732

BIEBER FLOWER 7049

Cow ID: 330U

	CED	BW	WW	YW	MILK	ME	HPG	CEM	STAY	MARB	REA	FAT
EPD	3	1.2	70	107	29	12	8	2	10	0.32	0.07	0.02
% Rank	49%	84%	11%	13%	7%	99%	84%	75%	50%	70%	46%	84%
Herdbuilder	75	Gridmaster	48									
% Rank	76%	% Rank	61%									

Heifer Calf due 5/6/2016 sired by Bieber Rollin Deep Y118.

60 BIEBER BELGA 249W

Born: 3/25/2009 Reg: 1311621 100% AR 1A

BIEBER ROMERO 9136

BIEBER CHANCELLOR 10784

BIEBER KANNA 7435

RITO 616 OF 4B20 6807

BIEBER BELGA 10039

BIEBER BELGA 6677

Cow ID: 249W

	CED	BW	WW	YW	MILK	ME	HPG	CEM	STAY	MARB	REA	FAT
EPD	6	-0.6	62	105	32	11	12	3	7	0.43	0.25	-0.02
% Rank	23%	52%	33%	14%	3%	99%	19%	64%	91%	43%	17%	12%
Herdbuilder	66	Gridmaster	51									
% Rank	85%	% Rank	10%									

Unsexed Calf due 6/1/2016 sired by Bieber Federation B544.



RED ANGUS BRED COWS

61 BIEBER FIREFLY 375X

Born: 6/6/2010 Reg: 1395176 100% AR 1A

BASIN TREND SETTER 6074
BIEBER ROUGH RIDER 10712
 BIEBER ADELLE 8958

BIEBER TRUE LEW 8145
BIEBER FIREFLY 9401
 BIEBER FIREFLY 6392

Cow ID: 375X

	CED	BW	WW	YW	MILK	ME	HPG	CEM	STAY	MARB	REA	FAT
EPD	2	3	64	86	20	-7	10	7	13	0.48	-0.18	-0.03
% Rank	60%	97%	25%	50%	57%	7%	53%	16%	20%	32%	93%	5%
Herdbuilder	126	Gridmaster		46								
% Rank	19%	% Rank		92%								

Unsexed Calf due 6/19/2016 sired by Pie Right Kind 342.

62 BIEBER SHEBA 330W

Born: 3/3/2009 Reg: 1311865 100% AR 1A

BIEBER BOONE 6927
BIEBER BOONE 8000
 BIEBER QUE 6007

C. A FUTURE DIRECTION 5321
BIEBER SHEBA 9602
 BIEBER SHEBA 5537

Cow ID: 330W

	CED	BW	WW	YW	MILK	ME	HPG	CEM	STAY	MARB	REA	FAT
EPD	0	0.5	64	95	27	1	9	0	5	0.65	0.11	-0.02
% Rank	80%	73%	26%	31%	14%	42%	76%	89%	97%	10%	38%	12%
Herdbuilder	43	Gridmaster		50								
% Rank	98%	% Rank		27%								

Unsexed Calf due 6/9/2016 sired by LCOC VISION A278Z

63 BASIN LARKABA 8254

Born: 2/15/2008 Reg: 1236752 100% AR 1A

BASIN PAYWEIGHT M205
BASIN DATELINE 5955 BR
 BASIN LIL J783

BASIN LOGAN 0882
BASIN LARKABA 2920
 BASIN LARKABA J652

Cow ID: 8254

	CED	BW	WW	YW	MILK	ME	HPG	CEM	STAY	MARB	REA	FAT
EPD	6	-0.8	53	88	33	5	12	11	13	0.45	0.22	-0.01
% Rank	23%	48%	62%	45%	2%	74%	18%	2%	22%	38%	21%	25%
Herdbuilder	134	Gridmaster		50								
% Rank	13%	% Rank		24%								

Bull Calf due 5/6/2016 sired by Bieber Rollin Deep Y118.

64 BIEBER TOP ANN 289U

Born: 5/23/2008 Reg: 1248011 100% AR 1A

RED BRYLOR NEW TREND 22
BASIN TREND SETTER 6074
 BASIN ROSE F521

BIEBER STRAIGHT ARROW
BIEBER TOP ANN 8678
 BIEBER TOP ANN 7978

Cow ID: 289U

	CED	BW	WW	YW	MILK	ME	HPG	CEM	STAY	MARB	REA	FAT
EPD	5	0.5	71	104	16	5	11	3	9	0.63	-0.15	0
% Rank	30%	73%	10%	16%	80%	76%	39%	64%	62%	12%	89%	49%
Herdbuilder	90	Gridmaster		49								
% Rank	58%	% Rank		35%								

Bull Calf due 5/12/2016 sired by Bieber Rollin Deep Y118

65 BASIN ROSE W036

Born: 2/25/2009 Reg: 1321890 100% AR 1A

BFCK CHEROKEE CNYN 4912
BASIN CHEROKEE 5856
 BASIN INDIGO H680

BASIN EXT H695
BASIN ROSE P315
 BASIN ROSE 414F

Cow ID: W036

	CED	BW	WW	YW	MILK	ME	HPG	CEM	STAY	MARB	REA	FAT
EPD	8	-2.5	57	96	19	10	12	3	11	0.36	0.02	-0.03
% Rank	12%	21%	49%	29%	62%	97%	18%	64%	41%	61%	57%	5%
Herdbuilder	109	Gridmaster		50								
% Rank	35%	% Rank		14%								

Unsexed Calf due 6/15/2016 sired by MLK CRK Unified 4207.

66 BIEBER MINERVINA 158A

Born: 2/28/2013 Reg: 1616737 100% AR 1A

TE MANIA ADA A149
PARINGA IRON ORE E27
 STORTH OAKS LOWAN C1(TW)

MESSMER PACKER S008
BIEBER MINERVINA 377X
 BIEBER MINERVINA 276S

Cow ID: 158A

	CED	BW	WW	YW	MILK	ME	HPG	CEM	STAY	MARB	REA	FAT
EPD	2	-2.2	63	108	17	3	10	2	6	0.56	0.4	0
% Rank	66%	29%	37%	16%	79%	63%	63%	81%	95%	24%	7%	41%
Herdbuilder	71	Gridmaster		52								
% Rank	91%	% Rank		4%								

Bull Calf due 5/11/2016 sired by LSF RAB Exclusive 2793Z.

The happiest people don't necessarily have the best of everything. They just make the best of everything.

RED ANGUS BRED COWS

67 BIEBER DAPHINE 273A

Born: 3/21/2013 Reg: 1616706 100% AR 1A

BIEBER ROUGH RIDER 10712
BIEBER ROOSEVELT W384
 BIEBER SHEBA 9602

HUST CHIEF SEQUOYA R336
BIEBER DAPHINE 318X
 BIEBER DAPHINE 226U

Cow ID: 273A

	CED	BW	WW	YW	MILK	ME	HPG	CEM	STAY	MARB	REA	FAT
EPD	6	0.9	72	107	24	1	11	3	11	0.95	0.23	0.06
% Rank	26%	84%	11%	17%	23%	51%	36%	67%	51%	2%	23%	99%
Herdbuilder	115	Gridmaster	50									PF50K
% Rank	44%	% Rank	23%									

Unsexed Calf due 6/16/2016 sired *PIE Stockman 4051*.

69 BIEBER ANGELA 398A

Born: 5/10/2013 Reg: 1617924 100% AR 1A

RED SSS OLY 554T
VGW OLY 903
 VGW TM-DORA 0758

BASIN EXT 8628
BIEBER ANGELA 248Y
 OLC ANGELA R435

Cow ID: 398A

	CED	BW	WW	YW	MILK	ME	HPG	CEM	STAY	MARB	REA	FAT
EPD	3	-4.4	58	108	22	10	10	8	14	0.28	0.44	0.05
% Rank	55%	7%	55%	16%	33%	99%	60%	6%	25%	83%	6%	98%
Herdbuilder	132	Gridmaster	52									PF50K
% Rank	26%	% Rank	6%									

Unsexed Calf due 6/14/2016 sired by *LSF RAB Exclusive 2793Z*.

71 BIEBER RED BEVERLY 110Z

Born: 2/2/2012 Reg: 1522400 100% AR 1A

RED SSS OLY 554T
VGW OLY 903
 VGW TM-DORA 0758

GMRA MAKE IT EASY 8226
BIEBER RED BEVERLY 189X
 BIEBER RED BEVERLY 148T

Cow ID: 110Z

	CED	BW	WW	YW	MILK	ME	HPG	CEM	STAY	MARB	REA	FAT
EPD	1	-3.1	56	96	13	2	9	6	16	0.51	-0.25	-0.03
% Rank	70%	15%	52%	29%	91%	48%	66%	25%	3%	27%	97%	5%
Herdbuilder	154	Gridmaster	51									PF50K
% Rank	5%	% Rank	9%									

Unsexed Calf due 6/11/2016 sired by *Leachman Vision A278Z*.

68 BIEBER SUPRISE 135Y

Born: 2/24/2011 Reg: 1436774 100% AR 1A

RED SSS OLY 554T
VGW OLY 903
 VGW TM-DORA 0758

BIEBER BUTTE T142
BIEBER SUPRISE 238W
 BIEBER SUPRISE 8662

Cow ID: 135Y

	CED	BW	WW	YW	MILK	ME	HPG	CEM	STAY	MARB	REA	FAT
EPD	2	-1.5	68	120	21	12	11	8	13	0.68	0.14	-0.02
% Rank	60%	36%	16%	3%	43%	99%	41%	10%	22%	8%	32%	12%
Herdbuilder	121	Gridmaster	53									
% Rank	22%	% Rank	1%									

Unsexed Calf due 6/14/2016 sired by *Leachman Vision A278Z*.

70 BIEBER ENCHANTRESS 275Y

Born: 4/6/2011 Reg: 1436876 100% AR 1A

RED SSS OLY 554T
VGW OLY 903
 VGW TM-DORA 0758

BASIN TREND SETTER 6074
BASIN ENCHANTRESS 8435
 BASIN ENCHANTRESS 4902

Cow ID: 275Y

	CED	BW	WW	YW	MILK	ME	HPG	CEM	STAY	MARB	REA	FAT
EPD	7	-5.6	56	95	22	3	11	6	15	0.63	0.06	-0.01
% Rank	17%	3%	53%	31%	38%	57%	40%	25%	8%	12%	48%	25%
Herdbuilder	154	Gridmaster	53									
% Rank	5%	% Rank	2%									

Unsexed Calf due 6/15/2016 sired by *PIE Stockman 4051*.

72 BIEBER CL DATELINE 107A

Born: 1/26/2013 Reg: 1616987 100% AR 1A

BASIN HOBO 0545
BIEBER H HUGHES W109
 BASIN ROSE 06T0

HUST CHIEF SEQUOYA R336
BIEBER DATELINE 308Y
 BASIN ROSE 7127

Cow ID: 107A

	CED	BW	WW	YW	MILK	ME	HPG	CEM	STAY	MARB	REA	FAT
EPD	7	-2	76	112	21	4	14	2	18	0.43	0.23	0.02
% Rank	19%	32%	6%	11%	45%	75%	5%	81%	3%	51%	23%	78%
Herdbuilder	171	Gridmaster	50									PF50K
% Rank	5%	% Rank	29%									

Bull Calf due 5/17/2016 sired by *LSF RAB Exclusive 2793Z*.

**"Business is not complicated; just
 return your phone calls."
 ~ Larry McMurtry**

RED ANGUS BRED COWS

73

BIEBER SAM 391Y

Born: 6/16/2011 Reg: 1441771 100% AR 1A

RED SIX MILE SAKIC 832S

BIEBER BOEING W381

BIEBER MINERVA 9141

BFCK CHEROKEE CNYN 4912

BASIN SAM 26S9

BASIN SAM J778

Cow ID: 391Y

	CED	BW	WW	YW	MILK	ME	HPG	CEM	STAY	MARB	REA	FAT
EPD	4	0.1	55	78	25	-2	9	6	11	0.1	0.27	-0.01
% Rank	39%	66%	58%	65%	19%	21%	69%	25%	37%	97%	15%	25%
Herdbuilder	104	Gridmaster		47								
% Rank	40%	% Rank		91%								

Bull Calf due 5/4/2016 sired by Bieber Rollin Deep Y118.

74

BIEBER RED GIRL 288W

Born: 4/7/2009 Reg: 1311425 100% AR 1A

BASIN TREND SETTER 6074

BIEBER ROUGH RIDER 10712

BIEBER ADELLE 8958

BIEBER MONTOYA 8237

BIEBER RED GIRL 218S

BIEBER RED GIRL 9371

Cow ID: 288W

	CED	BW	WW	YW	MILK	ME	HPG	CEM	STAY	MARB	REA	FAT
EPD	8	-0.9	60	88	27	-7	11	9	11	0.64	0.02	0
% Rank	12%	46%	40%	45%	12%	6%	29%	6%	40%	11%	57%	49%
Herdbuilder	137	Gridmaster		49								
% Rank	12%	% Rank		29%								

Unsexed Calf due 6/12/2016 dired by PIE Right Kind 342.

75

BIEBER SIERRA 191Z

Born: 3/16/2012 Reg: 1522414 100% AR 1A

RED SSS OLY 554T

VGW OLY 903

VGW TM-DORA 0758

BIEBER VICTOR 10535

BIEBER SIERRA 212W

BIEBER SIERRA 9317

Cow ID: 191Z

	CED	BW	WW	YW	MILK	ME	HPG	CEM	STAY	MARB	REA	FAT
EPD	3	-5.2	57	97	19	-2	8	3	14	0.5	0.09	0.03
% Rank	49%	3%	48%	28%	60%	23%	88%	64%	10%	28%	42%	91%
Herdbuilder	136	Gridmaster		52								
% Rank	12%	% Rank		5%								

Unsexed Calf due 6/16/2016 sired by Schuler Endurance 2101Z

76

BIEBER LIL 125Y

Born: 2/14/2011 Reg: 1436958 100% AR 1A

RED SSS OLY 554T

VGW OLY 903

VGW TM-DORA 0758

BASIN SALUTE R060

BASIN LIL W137

BASIN LIL 2786

Cow ID: 125Y

	CED	BW	WW	YW	MILK	ME	HPG	CEM	STAY	MARB	REA	FAT
EPD	2	-1.7	65	122	17	11	9	8	14	0.61	-0.06	-0.05
% Rank	60%	32%	23%	3%	74%	98%	67%	10%	9%	13%	74%	1%
Herdbuilder	138	Gridmaster		54								
% Rank	11%	% Rank		1%								

Unsexed Calf due 6/15/2016 sired by MLK CRK Unified 4207.

77

BIEBER MELLSSIE 205Y

Born: 3/20/2011 Reg: 1436808 100% AR 1A

CCF GOLD BAR 0251

LACY GOLD BAR 8123

LACY MS CHEROKEE 557P

BASIN TREND SETTER 6074

BIEBER MELLSSIE 291T

BIEBER MELLSSIE 8337

Cow ID: 205Y

	CED	BW	WW	YW	MILK	ME	HPG	CEM	STAY	MARB	REA	FAT
EPD	9	-3.1	54	75	21	-6	12	5	12	0.31	0.17	-0.02
% Rank	9%	15%	59%	72%	48%	8%	28%	37%	26%	73%	27%	12%
Herdbuilder	136	Gridmaster		48								
% Rank	12%	% Rank		54%								

Unsexed Calf due 6/16/2016 sired by PIE Stockman 4051.

78

BIEBER ROSE 215A

Born: 3/8/2013 Reg: 1616751 100% AR 1A

BECKTON EPIC K F075

BECKTON EPIC R397 K

BECKTON KIT F468 JL

BASIN CHEROKEE 5856

BASIN ROSE W036

BASIN ROSE P315

Cow ID: 215A

	CED	BW	WW	YW	MILK	ME	HPG	CEM	STAY	MARB	REA	FAT
EPD	4	-1.9	70	121	19	1	12	4	16	0.33	0.52	0.06
% Rank	44%	33%	14%	5%	68%	49%	20%	50%	8%	74%	3%	99%
Herdbuilder	158	Gridmaster		51								
% Rank	9%	% Rank		12%								

Unsexed Calf due 6/9/2016 sired by LSF RAB Exclusive 2793Z.



RED ANGUS BRED COWS

79 BIEBER ROSE 200A

Born: 3/6/2013 Reg: 1616771 100% AR 1A

BECKTON EPIC K F075
BECKTON EPIC R397 K
 BECKTON KIT F468 JL

C A FUTURE DIRECTION 5321
BASIN ROSE 30S5
 BASIN ROSE 801E

Cow ID: 200A

	CED	BW	WW	YW	MILK	ME	HPG	CEM	STAY	MARB	REA	FAT
EPD	7	-2	59	103	23	-3	14	7	12	0.62	0.39	0.03
% Rank	19%	33%	50%	25%	25%	24%	7%	11%	39%	16%	8%	88%
Herdbuilder	147	Gridmaster	52									PF50K
% Rank	14%	% Rank	8%									

Unsexed Calf due 6/9/2016 sired by LSF RAB Exclusive 2793Z.
 BLACK

81 BIEBER SAM 166X

Born: 3/15/2010 Reg: 1374856 100% AR II

BECKTON JULIAN GG B571
HXC CONQUEST 4405P
 HXC ELLIE MAY MA638

RED BRYLOR NEW TREND 22
BASIN SAM 26S2
 BASIN SAM J778

Cow ID: 166X

	CED	BW	WW	YW	MILK	ME	HPG	CEM	STAY	MARB	REA	FAT
EPD	6	-1.2	63	104	28	8	3	1	14	0.56	0.04	0
% Rank	23%	41%	28%	17%	10%	91%	99%	83%	13%	19%	52%	49%
Herdbuilder	111	Gridmaster	51									
% Rank	32%	% Rank	10%									

Unsexed Calf due 6/14/2016 sired by PIE Stockman 4051.
 BLACK

83 BIEBER BEVERLY 222W

Born: 3/16/2009 Reg: 1311603 100% AR 1A

BASIN TREND SETTER 6074
BIEBER BUTTE T142
 BIEBER DATELINE 10320

BROWN VACATION H7106
BIEBER BEVERLY 9709
 BIEBER BEVERLY 8800

Cow ID: 222W

	CED	BW	WW	YW	MILK	ME	HPG	CEM	STAY	MARB	REA	FAT
EPD	2	0.4	57	81	20	2	12	1	15	0.68	-0.04	-0.02
% Rank	60%	72%	50%	61%	53%	46%	26%	83%	8%	8%	69%	12%
Herdbuilder	125	Gridmaster	49									
% Rank	19%	% Rank	47%									

Bull Calf due 5/6/2016 sired by Bieber Rollin Deep Y118.

80 BASIN LAURA W136

Born: 3/22/2009 Reg: 1321811 100% AR 1A

BASIN EXT 1925
BASIN EXT 6359
 BASIN DYNAMO 3016

BASIN SENSATION 702E
BASIN LAURA 2662
 BASIN LAURA 413F

Cow ID: W136

	CED	BW	WW	YW	MILK	ME	HPG	CEM	STAY	MARB	REA	FAT
EPD	10	-1.8	52	81	19	-2	15	8	12	1.05	-0.36	0.11
% Rank	6%	31%	68%	60%	58%	21%	4%	10%	30%	1%	99%	99%
Herdbuilder	143	Gridmaster	50									
% Rank	9%	% Rank	23%									

Unsexed Calf due 6/17/2016 sired by MLK CRK Unified 4207

82 BIEBER ADELLE 182X

Born: 3/19/2010 Reg: 1374742 100% AR 1A

MESSMER JOSHUA 019P
MESSMER PACKER S008
 MESSMER MILLIE 124P

BROWN VACATION H7106
BIEBER ADELLE 9810
 BIEBER ADELLE 7226

Cow ID: 182X

	CED	BW	WW	YW	MILK	ME	HPG	CEM	STAY	MARB	REA	FAT
EPD	2	-0.9	69	106	13	24	12	-1	15	0.27	0.64	-0.04
% Rank	60%	46%	13%	13%	89%	99%	23%	93%	6%	81%	1%	3%
Herdbuilder	105	Gridmaster	50									
% Rank	39%	% Rank	15%									

Unsexed Calf due 6/6/2016 sired by Leachman Vision A278Z.

84 BIEBER SIERRA 191W

Born: 3/6/2009 Reg: 1311604 100% AR 1A

LCC NEW CHAPTER A705L
LOOSLI NEW DEAL 503
 LCC ABSAROKA MA 587

LSF COMBINATION A301M
BIEBER SIERRA 9723
 BIEBER SIERRA 7644

Cow ID: 191W

	CED	BW	WW	YW	MILK	ME	HPG	CEM	STAY	MARB	REA	FAT
EPD	1	0.2	67	104	15	5	14	1	11	0.21	0.4	0.05
% Rank	70%	68%	18%	17%	83%	77%	6%	83%	38%	89%	6%	98%
Herdbuilder	96	Gridmaster	48									
% Rank	51%	% Rank	58%									

Unsexed Calf due 6/16/2016 sired by PIE Right Kind 342.

Thank you for your support.
 We appreciate your business!

RED ANGUS BRED COWS

85 BIEBER TORYANNA 306U

Born: 5/26/2008 Reg: 1247985 100% AR 1A

BASIN TREND SETTER 6074

BIEBER WECOTA 10786

BIEBER MIMI 7240

BIEBER STRAIGHT ARROW

BIEBER TORYANNA 6952

BIEBER TORYANNA 5599

Cow ID: 306U

	CED	BW	WW	YW	MILK	ME	HPG	CEM	STAY	MARB	REA	FAT
EPD	5	-2.5	44	46	12	-4	10	2	11	0.16	0.22	-0.06
% Rank	30%	21%	87%	98%	92%	13%	48%	75%	40%	94%	21%	1%
Herdbuilder	102	Gridmaster		46								
% Rank	43%	% Rank		97%								

Unsexed Calf due 5/26/2016 sired by Bieber Rollin Deep Y118.

86 BIEBER TILLY 343W

Born: 2/28/2009 Reg: 1311813 100% AR 1A

BECKTON JULIAN GG B571

BUF CRK ROMEO L081

BUF CRK PRIMROSE 5679

C A FUTURE DIRECTION 5321

BIEBER TILLY 9627

BIEBER LASS 6646

Cow ID: 343W

	CED	BW	WW	YW	MILK	ME	HPG	CEM	STAY	MARB	REA	FAT
EPD	13	-6.3	47	74	34	-6	14	9	5	0.55	0.09	0.04
% Rank	2%	2%	81%	73%	1%	9%	6%	6%	97%	20%	42%	96%
Herdbuilder	104	Gridmaster		51								
% Rank	41%	% Rank		11%								

Unsexed Calf due 5/26/2016 sired by MLK CRK Unified 4207.

BLACK

87 BIEBER TORYANNA 317W

Born: 2/23/2009 Reg: 1311654 100% AR 1A

BFCK CHEROKEE CNYN 4912

LCC FIELD DAY A614N

LCC PRINCESS LA099

BIEBER STRAIGHT ARROW

BIEBER TORYANNA 6952

BIEBER TORYANNA 5599

Cow ID: 317W

	CED	BW	WW	YW	MILK	ME	HPG	CEM	STAY	MARB	REA	FAT
EPD	5	-4.2	54	73	23	5	13	-3	13	0.13	0.3	-0.04
% Rank	30%	7%	59%	75%	32%	75%	13%	97%	21%	96%	12%	3%
Herdbuilder	105	Gridmaster		48								
% Rank	40%	% Rank		55%								

Unsexed Calf due 6/15/2016 sired by PIE Right Kind 342.

88 BASIN ENCHANTRESS W111

Born: 3/21/2009 Reg: 1321796 100% AR 1A

STEVENSON SALUTE

BASIN SALUTE R060

BASIN SAM J778

BASIN EXT H695

BASIN ENCHANTRESS 1767

BASIN ENCHANTRESS 304G

Cow ID: W111

	CED	BW	WW	YW	MILK	ME	HPG	CEM	STAY	MARB	REA	FAT
EPD	6	-1.7	34	54	17	3	11	6	9	0.75	-0.22	-0.05
% Rank	23%	32%	97%	95%	75%	60%	44%	25%	60%	5%	95%	1%
Herdbuilder	96	Gridmaster		49								
% Rank	50%	% Rank		35%								

Bull Calf due 5/3/2016 sired by Beckton Epic R397 K.

89 BASIN CHINOOK W043

Born: 3/25/2009 Reg: 1321888 100% AR II

BFCK CHEROKEE CNYN 4912

BASIN CHEROKEE 5856

BASIN INDIGO H680

BASIN HOBO 79E

BASIN CHINOOK 06P8

CHINOOK 06D

Cow ID: W043

	CED	BW	WW	YW	MILK	ME	HPG	CEM	STAY	MARB	REA	FAT
EPD	5	-1.4	58	85	14	-1	13	0	15	0.78	0.2	0.05
% Rank	30%	38%	47%	53%	86%	29%	13%	89%	5%	4%	23%	98%
Herdbuilder	142	Gridmaster		50								
% Rank	9%	% Rank		25%								

Unsexed Calf due 5/24/2016 sired by Bieber Federation B544.

90 BIEBER CONNIE 358X

Born: 5/29/2010 Reg: 1395154 100% AR 1A

MESSMER JOSHUA 019P

MESSMER PACKER S008

MESSMER MILLIE 124P

BASIN TREND SETTER 6074

BASIN CONNIE 7470

BASIN CONNIE 10P5

Cow ID: 358X

	CED	BW	WW	YW	MILK	ME	HPG	CEM	STAY	MARB	REA	FAT
EPD	3	0.2	68	101	16	3	15	6	14	0.52	0.6	0.02
% Rank	49%	68%	14%	20%	80%	60%	5%	25%	9%	25%	1%	84%
Herdbuilder	145	Gridmaster		50								
% Rank	8%	% Rank		25%								

Unsexed Calf due 5/24/2016 sired by Bieber Federation B544.



RED ANGUS BRED COWS

91 BIEBER NATIE 294U

Born: 6/5/2008 Reg: 1248005 100% AR 1A

BROWN VACATION H7106
BIEBER VICTOR 10535
 BIEBER MIMI 7240

JHE CANYON HAWK 1062
BIEBER NATIE 8496
 BIEBER NATIE 6479

Cow ID: 294U

	CED	BW	WW	YW	MILK	ME	HPG	CEM	STAY	MARB	REA	FAT
EPD	0	1.5	68	108	11	8	7	2	10	0.64	0.17	-0.02
% Rank	80%	87%	15%	12%	94%	91%	92%	75%	57%	11%	27%	12%
Herdbuilder	70	Gridmaster		50								
% Rank	82%	% Rank	16%									

Heifer Calf due 5/11/2016 sired by Bieber Federation B544.

93 BIEBER ROSE 471Z

Born: 4/27/2012 Reg: 1527113 100% AR 1A

BIEBER MAKE MIMI 7249
LCOC HIGH NOON A093R
 SRN HI DEE 3021

BASIN CHEROKEE 4246
BASIN ROSE 7127
 BASIN ROSE 1938

Cow ID: 471Z

	CED	BW	WW	YW	MILK	ME	HPG	CEM	STAY	MARB	REA	FAT
EPD	10	-2.2	65	109	21	14	10	2	13	0.87	0.41	0.02
% Rank	6%	26%	23%	10%	50%	99%	62%	75%	17%	3%	6%	84%
Herdbuilder	125	Gridmaster		53								
% Rank	19%	% Rank	1%									

Unsexed Calf due 6/14/2016 sired by MLK CRK Unifed 4207.

95 BIEBER SIERRA 100A

Born: 1/21/2013 Reg: 1616972 100% AR 1A

TE MANIA ADA A149
PARINGA IRON ORE E27
 STORTH OAKS LOWAN C1(TW)

BIEBER OUTRIDER W388
BIEBER SIERRA 274Y
 BIEBER SIERRA 131T

Cow ID: 100A

	CED	BW	WW	YW	MILK	ME	HPG	CEM	STAY	MARB	REA	FAT
EPD	6	-3.1	54	91	25	-14	9	7	8	0.98	0.22	0.08
% Rank	26%	18%	69%	49%	17%	1%	72%	11%	89%	2%	25%	99%
Herdbuilder	115	Gridmaster		52								
% Rank	44%	% Rank	5%									

Unsexed Calf due 6/17/2016 sired by PIE Stockman 4051.

92 BIEBER ANN 200Y

Born: 3/20/2011 Reg: 1436862 100% AR 1A

BIEBER MAKIN HAY 9913
A-1 HAY MAKER 511V
 C-BROWN&KM ABIGRACE T711

BASIN FUTURE DIRECTION 4111
BASIN ANN 7523
 BASIN ANN 5772

Cow ID: 200Y

	CED	BW	WW	YW	MILK	ME	HPG	CEM	STAY	MARB	REA	FAT
EPD	11	-4	51	79	19	9	12	0	10	0.67	0.17	0
% Rank	4%	8%	68%	65%	63%	94%	26%	89%	52%	9%	27%	49%
Herdbuilder	101	Gridmaster		51								
% Rank	44%	% Rank	9%									

Unsexed Calf due 6/17/2016 sired by PIE Stockman 4051.

94 BIEBER FEATHER 222Z

Born: 3/25/2012 Reg: 1522538 100% AR 1A

BIEBER ROUGH RIDER 10712
BIEBER ROOSEVELT W384
 BIEBER SHEBA 9602

LOOSLI NEW DEAL 503
BIEBER FEATHER 370W
 BIEBER FEATHER 9486

Cow ID: 222Z

	CED	BW	WW	YW	MILK	ME	HPG	CEM	STAY	MARB	REA	FAT
EPD	6	0.2	56	80	29	2	14	4	12	0.84	0.5	0.05
% Rank	23%	68%	54%	61%	7%	50%	6%	51%	34%	3%	3%	98%
Herdbuilder	116	Gridmaster		49								
% Rank	27%	% Rank	31%									

Unsexed Calf due 6/14/2016 sired by Leachman VISION A278Z.

96 BIEBER GAL 109Y

Born: 2/6/2011 Reg: 1436802 100% AR 1A

BIEBER BOONE 8000
BIEBER GUN SLINGER W361
 BIEBER MINERVA 9141

BIEBER ROUGH RIDER 10712
BIEBER GAL 280W
 BIEBER GAL 9765

Cow ID: 109Y

	CED	BW	WW	YW	MILK	ME	HPG	CEM	STAY	MARB	REA	FAT
EPD	6	0.3	70	102	15	0	10	8	7	0.79	-0.09	0
% Rank	23%	70%	11%	19%	81%	34%	63%	10%	85%	4%	80%	49%
Herdbuilder	91	Gridmaster		50								
% Rank	57%	% Rank	20%									

Unsexed Calf due 6/15/2016 sired by Bieber Federation B544.

**We don't have a secret to our success.
 What we have is good ideas and
 motivated people.**

RED ANGUS BRED COWS

97 BIEBER MELLSSIE 230Z

Born: 3/27/2012 Reg: 1522379 100% AR 1A

BIEBER MAKE MIMI 7249
LCOC HIGH NOON A093R
 SRN HI DEE 3021

BIEBER MAXIMUS 9663
BIEBER MELLSSIE 162T
 BIEBER MELLSSIE 9955

Cow ID: 230Z

	CED	BW	WW	YW	MILK	ME	HPG	CEM	STAY	MARB	REA	FAT
EPD	6	-0.9	61	93	13	8	9	2	11	0.96	0.19	0.02
% Rank	23%	46%	36%	34%	91%	91%	67%	75%	35%	2%	24%	84%
Herdbuilder	106	Gridmaster		51								PF50K
% Rank	38%	% Rank		7%								

Unsexed Calf due 6/13/2016 sired by PIE Right Kind 342.

99 BIEBER MIMI 340Y

Born: 5/19/2011 Reg: 1441717 100% AR 1A

BIEBER MAKIN HAY 9913
A-1 HAY MAKER 511V
 C-BROWN&KM ABIGRACE T711

LONK CANYON REB K030
BIEBER MIM 942I
 BIEBER MIMI 6246

Cow ID: 340Y

	CED	BW	WW	YW	MILK	ME	HPG	CEM	STAY	MARB	REA	FAT
EPD	9	-3.6	49	70	27	6	9	4	9	0.37	-0.09	-0.04
% Rank	9%	11%	75%	80%	14%	83%	76%	51%	60%	58%	80%	3%
Herdbuilder	91	Gridmaster		49								
% Rank	57%	% Rank		47%								

Unsexed Calf due 6/19/2016 sired by PIE Right Kind 342

101 BIEBER TANYA 353A

Born: 4/11/2013 Reg: 1617195 100% AR II

HXC CONQUEST 4405P
LSF CYCLONE 9934W
 LSF GILDA S6107 U8084

HUST CHIEF SEQUOYA R336
BIEBER TANYA 161X
 OLC TANYA R192

Cow ID: 353A

	CED	BW	WW	YW	MILK	ME	HPG	CEM	STAY	MARB	REA	FAT
EPD	-2	2.8	87	133	25	14	6	-1	15	0.27	-0.19	-0.03
% Rank	95%	97%	1%	1%	13%	99%	95%	97%	12%	85%	97%	6%
Herdbuilder	96	Gridmaster		49								
% Rank	68%	% Rank		57%								

Heifer Calf due 5/18/2016 sired by LSF RAB Exclusive 2793Z.

This cow has a blazed face.

98 BIEBER TORYANNA 262Z

Born: 3/18/2012 Reg: 1522475 100% AR 1A

RED SSS NORTH 26U
RED SSS NORTHERN 625X
 RED SSS INDIGO 799T

B/R NEW FRONTIER 095
BIEBER TORYANNA 292T
 BIEBER TORYANNA 7498

Cow ID: 262Z

	CED	BW	WW	YW	MILK	ME	HPG	CEM	STAY	MARB	REA	FAT
EPD	3	-1.5	45	69	19	-1	11	1	10	0.47	0.09	-0.08
% Rank	49%	36%	85%	81%	62%	29%	32%	83%	58%	34%	42%	1%
Herdbuilder	92	Gridmaster		49								PF50K
% Rank	56%	% Rank		36%								

Unsexed Calf due 6/17/2016 sired by Schuler Endurance 2101Z
 BLACK

100 BIEBER MISS DANA 339Z

Born: 4/28/2012 Reg: 1526906 100% AR 1A

RED SSS OLY 554T
VGW OLY 903
 VGW TM-DORA 0758

BIEBER ROUGH RIDER 10712
BIEBER MISS DANA 284X
 BIEBER MISS DANA 7344

Cow ID: 339Z

	CED	BW	WW	YW	MILK	ME	HPG	CEM	STAY	MARB	REA	FAT
EPD	3	-2.4	50	86	17	1	11	7	14	0.53	0.24	-0.02
% Rank	49%	23%	73%	50%	76%	43%	41%	16%	10%	23%	18%	12%
Herdbuilder	141	Gridmaster		51								PF50K
% Rank	10%	% Rank		10%								

Unsexed Calf due 5/22/2016 sired by Schuler Endurance 2101Z

102 BIEBER BTI 439Z

Born: 6/12/2012 Reg: 1526953 100% AR 1A

LJC MISSION STATEMENT P27
GP WALLACE 016
 GP FAITH 803

BFCK CHEROKEE CNYN 4912
BIEBER BTI 160S
 BTI 3118L

Cow ID: 439Z

	CED	BW	WW	YW	MILK	ME	HPG	CEM	STAY	MARB	REA	FAT
EPD	-4	2.8	83	123	15	5	13	-6	14	0.55	0.68	0
% Rank	98%	96%	1%	3%	84%	78%	11%	99%	11%	20%	1%	49%
Herdbuilder	100	Gridmaster		50								PF50K
% Rank	45%	% Rank		21%								

Unsexed Calf due 6/16/2016 sired by Bieber Federation B544.



RED ANGUS BRED COWS

103 BIEBER FLOWER 429A

Born: 5/26/2013 Reg: 1618030 100% AR 1A

BECKTON EPIC R397 K
BECKTON KIT F468 JL

BIEBER MAKIN HAY 9913
BIEBER FLOWER 330U
BIEBER FLOWER 773Z

Cow ID: 429A

	CED	BW	WW	YW	MILK	ME	HPG	CEM	STAY	MARB	REA	FAT
EPD	-1	2.4	83	133	22	2	10	1	16	0.4	0.25	0.09
%Rank	90%	96%	1%	1%	36%	57%	57%	90%	9%	58%	21%	99%
Herdbuilder	129		Gridmaster	49								PF50K
%Rank	28%		%Rank	53%								

Twin Bull-Heifer Calf due 5/6/2016 sired by Bieber Federation B544.

105 BIEBER PRINOLA 186A

Born: 3/5/2013 Reg: 1617265 100% AR 1A

BASIN HOBO 0545
BIEBER H HUGHES W109
BASIN ROSE 06T0

BIEBER CHANCELLOR 10784
BIEBER PRINOLA 293W
BIEBER PRINOLA 9456

Cow ID: 186A

	CED	BW	WW	YW	MILK	ME	HPG	CEM	STAY	MARB	REA	FAT
EPD	0	1.7	76	107	17	1	15	2	14	0.71	0.06	-0.01
%Rank	85%	92%	6%	17%	77%	46%	3%	81%	17%	9%	56%	19%
Herdbuilder	133		Gridmaster	49								PF50K
%Rank	25%		%Rank	47%								

Unsexed Calf due 5/22/2016 sired by LSF RAB Exclusive 2793Z.

107 BIEBER GALEE 473A

Born: 4/1/2013 Reg: 1619782 100% AR 1A

MESSMER JOSHUA 019P
MESSMER PACKER S008
MESSMER MILLIE 124P

BIEBER MAKE MIMI 7249
BIEBER GALEE 9513
BIEBER GALEE 7079

Cow ID: 473A

	CED	BW	WW	YW	MILK	ME	HPG	CEM	STAY	MARB	REA	FAT
EPD	4	0.4	74	111	12	10	13	3	11	0.75	0.62	0
%Rank	44%	76%	8%	13%	96%	99%	11%	67%	60%	7%	2%	41%
Herdbuilder	102		Gridmaster	51								PF50K
%Rank	61%		%Rank	11%								

Unsexed Calf due 6/7/2016 sired by Bieber Federation B544.

104 BIEBER DURHEIM 464A

Born: 3/26/2013 Reg: 1617056 87.5% AR 1A 12.5% UK

LCC CHEYENNE B221L
BIEBER ROUSE SAMURAI X22
GHR MARITA R31

LCC CHEYENNE B221L
BD3P DURHEIM 65Z
DURHEIM 765

Cow ID: 464A

	CED	BW	WW	YW	MILK	ME	HPG	CEM	STAY	MARB	REA	FAT
EPD	7	-2.8	81	127	20	5	10	7	14	0.69	0.02	0.02
%Rank	19%	22%	2%	2%	56%	81%	67%	11%	19%	10%	66%	78%
Herdbuilder	151		Gridmaster	52								PF50K
%Rank	12%		%Rank	4%								

Unsexed Calf due 5/24/2016 sired by Bieber Federation B544.

106 BIEBER DURHEIM 432A

Born: 5/27/2013 Reg: 1617965 87.5% AR 1A 12.5% UK

BECKTON EPIC K F075
BECKTON EPIC R397 K
BECKTON KIT F468 JL

BASIN CHEROKEE 2053
BD3P DURHEIM 75Z
DURHEIM 528

Cow ID: 432A

	CED	BW	WW	YW	MILK	ME	HPG	CEM	STAY	MARB	REA	FAT
EPD	0	1.4	76	128	20	-6	12	0	14	0.46	0.48	0.04
%Rank	85%	90%	5%	2%	57%	10%	22%	95%	23%	44%	4%	94%
Herdbuilder	132		Gridmaster	51								PF50K
%Rank	26%		%Rank	19%								

Bull Calf due 5/4/2016 sired by Bieber Rollin Deep Y118.

108 BIEBER SHEBA 162A

Born: 2/28/2013 Reg: 1617179 100% AR 1A

BASIN HOBO 0545
BIEBER H HUGHES W109
BASIN ROSE 06T0

BIEBER ROUGH RIDER 10712
BIEBER SHEBA 136W
BIEBER SHEBA 185T

Cow ID: 162A

	CED	BW	WW	YW	MILK	ME	HPG	CEM	STAY	MARB	REA	FAT
EPD	5	-0.9	73	105	18	-4	15	6	17	0.79	0.31	0.09
%Rank	34%	53%	9%	20%	75%	18%	2%	20%	4%	5%	14%	99%
Herdbuilder	182		Gridmaster	50								PF50K
%Rank	3%		%Rank	32%								

Heifer Calf due 5/20/2016 sired by LSF RAB Exclusive 2793Z.

"A man who views the world the same at fifty as he did at twenty has wasted thirty years of his life." ~ Muhammad Ali

RED ANGUS BRED COWS

109

BIEBER MAID 413A

Born: 5/15/2013 Reg: 1617958 100% AR 1A

BECKTON JULIAN GG B571
MESSMER JERICHO W041
 MESSMER PANDORA M186

BIEBER ROUGH RIDER 10712
BIEBER MAID 384X
 BIEBER MAID 10082

Cow ID: 413A

	CED	BW	WW	YW	MILK	ME	HPG	CEM	STAY	MARB	REA	FAT
EPD	10	-1.3	70	99	23	-4	12	8	15	0.62	0.45	0
% Rank	6%	43%	14%	31%	29%	19%	27%	6%	12%	16%	5%	41%
Herdbuilder	170	Gridmaster		50								PF50K
% Rank	5%	% Rank		28%								

Unsexed Calf due 5/24/2016 sired by LSF RAB Exclusive 2793Z.

111

BIEBER ROSE 128A

Born: 1/30/2013 Reg: 1616980 100% AR 1A

BASIN HOBO 0545
BIEBER H HUGHES W109
 BASIN ROSE 06T0

BIEBER BOEING W381
BIEBER ROSE 292Y
 BASIN ROSE 0T54

Cow ID: 128A

	CED	BW	WW	YW	MILK	ME	HPG	CEM	STAY	MARB	REA	FAT
EPD	5	-1	68	98	21	-4	13	7	13	0.95	-0.16	0.04
% Rank	34%	51%	20%	34%	48%	16%	11%	11%	34%	2%	95%	94%
Herdbuilder	143	Gridmaster		50								PF50K
% Rank	17%	% Rank		27%								

Unsexed Calf due 5/26/2016 sired by LSF RAB Exclusive 2793Z.
 BLACK

113

BIEBER PRIDE 494A

Born: 5/1/2013 Reg: 1619802 100% AR 1A

LCC CHEYENNE B221L
BIEBER ROUSE SAMURAI X22
 GHR MARITA R31

BFCCK CHEROKEE CNYN 4912
BASIN PRIDE 2048
 BASIN PRIDE 0880

Cow ID: 494A

	CED	BW	WW	YW	MILK	ME	HPG	CEM	STAY	MARB	REA	FAT
EPD	7	-5	67	95	23	3	11	5	16	0.46	-0.03	0.02
% Rank	19%	5%	23%	41%	27%	63%	45%	34%	10%	44%	75%	78%
Herdbuilder	154	Gridmaster		50								PF50K
% Rank	11%	% Rank		32%								

Bull Calf due 5/11/2016 sired by LSF RAB Exclusive 2793Z.

110

BIEBER ROSE 303Y

Born: 3/21/2011 Reg: 1437047 100% AR 1A

CCF SEQUOYA 0361
HUST CHIEF SEQUOYA R336
 LCC REBELLA NA123

BASIN CHEROKEE 4246
BASIN ROSE 7127
 BASIN ROSE 1938

Cow ID: 303Y

	CED	BW	WW	YW	MILK	ME	HPG	CEM	STAY	MARB	REA	FAT
EPD	7	-2.1	70	108	22	9	11	0	16	0.09	0.32	-0.02
% Rank	17%	26%	11%	11%	41%	96%	31%	89%	3%	97%	11%	12%
Herdbuilder	141	Gridmaster		49								
% Rank	10%	% Rank		30%								

Bull Calf due 5/4/2016 sired by Bieber Rollin Deep Y118.

112 BIEBER MAIDMARION 182A

Born: 3/4/2013 Reg: 1616939 100% AR 1A

LCC CHEYENNE B221L
BIEBER ROUSE SAMURAI X22
 GHR MARITA R31

LCOC HIGH NOON A093R
BIEBER MAIDMARION 189Y
 BIEBER MAIDMARION 233T

Cow ID: 182A

	CED	BW	WW	YW	MILK	ME	HPG	CEM	STAY	MARB	REA	FAT
EPD	10	-2.8	67	107	21	14	9	9	14	0.46	0.11	0.01
% Rank	6%	22%	22%	18%	45%	99%	74%	3%	19%	44%	45%	59%
Herdbuilder	138	Gridmaster		51								PF50K
% Rank	20%	% Rank		18%								

Unsexed Calf due 6/15/2016 sired by PIE Stockman 4051.

114

BIEBER ROSE 401A

Born: 5/10/2013 Reg: 1617940 100% AR 1A

RED SSS OLY 554T
VGW OLY 903
 VGW TM-DORA 0758

HUST CHIEF SEQUOYA R336
BIEBER ROSE 303Y
 BASIN ROSE 7127

Cow ID: 401A

	CED	BW	WW	YW	MILK	ME	HPG	CEM	STAY	MARB	REA	FAT
EPD	2	-2.6	67	124	18	7	10	4	17	0.22	0.26	-0.04
% Rank	66%	24%	22%	3%	70%	95%	58%	50%	4%	90%	19%	4%
Herdbuilder	157	Gridmaster		52								PF50K
% Rank	9%	% Rank		4%								

Bull Calf due 5/4/2016 sired by Bieber Rollin Deep Y118.



RED ANGUS BRED COWS

115

BIEBER TILLY 424A

Born: 5/24/2013 Reg: 1617896 100% AR 1A

HXC CONQUEST 4405P
LSF CYCLONE 9934W
 LSF GILDA S6107 U8084

BIEBER PRINCE CHARLES 10086

BIEBER TILLY 101U
 BIEBER TILLY 291S

Cow ID: 424A

	CED	BW	WW	YW	MILK	ME	HPG	CEM	STAY	MARB	REA	FAT
EPD	3	-3.1	67	102	25	15	8	0	14	0.1	0.05	0
% Rank	55%	17%	23%	27%	14%	99%	86%	95%	22%	96%	58%	41%
Herdbuilder	99	Gridmaster		49								PF50K
% Rank	64%	% Rank	57%									

Unsexed Calf due 6/4/2016 sired by MLK CRK Unified 4207.

117

BIEBER ROSE 488A

Born: 4/29/2013 Reg: 1619797 100% AR 1A

LCC CHEYENNE B221L
BIEBER ROUSE SAMURAI X22
 GHR MARITA R31

C A FUTURE DIRECTION 5321

BASIN ROSE P090
 BASIN ROSE F521

Cow ID: 488A

	CED	BW	WW	YW	MILK	ME	HPG	CEM	STAY	MARB	REA	FAT
EPD	13	-5.7	61	94	24	4	12	12	11	0.58	-0.03	0
% Rank	2%	3%	44%	43%	20%	76%	25%	1%	56%	21%	75%	41%
Herdbuilder	145	Gridmaster		52								PF50K
% Rank	15%	% Rank	9%									

Bull Calf due 5/18/2016 sired by LSF RAB Exclusive 2793Z.

119

BIEBER REDBIRD 448A

Born: 6/13/2013 Reg: 1617972 100% AR 1A

BECKTON EPIC K F075
BECKTON EPIC R397 K
 BECKTON KIT F468 JL

BASIN CHEROKEE 5856

BASIN REDBIRD 7380
 BASIN REDBIRD 3197

Cow ID: 448A

	CED	BW	WW	YW	MILK	ME	HPG	CEM	STAY	MARB	REA	FAT
EPD	7	-4.3	60	100	21	-2	12	3	18	0.39	0.42	0.03
% Rank	19%	8%	47%	29%	48%	25%	19%	67%	2%	60%	6%	88%
Herdbuilder	184	Gridmaster		51								PF50K
% Rank	2%	% Rank	11%									

Bull Calf due 5/4/2016 sired by Bieber Rollin Deep Y118.

116

BIEBER MIMI 389A

Born: 4/30/2013 Reg: 1618050 100% AR II

FRITZ JUSTICE 8013
GMRA PEACEMAKER 1216
 GMRA THELMA 930

BIEBER MAKIN HAY 9913

BIEBER MIMI 385X
 BIEBER MIM 9421

Cow ID: 389A

	CED	BW	WW	YW	MILK	ME	HPG	CEM	STAY	MARB	REA	FAT
EPD	10	-4.3	62	101	28	6	8	5	12	0.31	0.25	0
% Rank	6%	8%	39%	28%	5%	90%	83%	34%	45%	78%	21%	41%
Herdbuilder	124	Gridmaster		51								PF50K
% Rank	33%	% Rank	16%									

Unsexed Calf due 5/22/2016 sired by MLK CRK Unified 4207.

118

BIEBER ROSE 511A

Born: 5/3/2013 Reg: 1658629 100% AR 1A

LCC CHEYENNE B221L
BIEBER ROUSE SAMURAI X22
 GHR MARITA R31

C A FUTURE DIRECTION 5321

BASIN ROSE P090
 BASIN ROSE F521

Cow ID: 511A

	CED	BW	WW	YW	MILK	ME	HPG	CEM	STAY	MARB	REA	FAT
EPD	11	-4.6	61	89	24	4	12	8	11	0.8	0.06	0.04
% Rank	4%	7%	42%	54%	23%	76%	25%	6%	56%	5%	56%	94%
Herdbuilder	131	Gridmaster		51								PF50K
% Rank	26%	% Rank	14%									

Heifer Calf due 5/4/2016 sired by Beckton Epic R397 K.

120

BIEBER SUPRISE 471A

Born: 3/31/2013 Reg: 1619780 100% AR 1A

BASIN HOBO 0545
BIEBER H HUGHES W109
 BASIN ROSE 06T0

BASIN TREND SETTER 6074

BIEBER SUPRISE 262U
 BIEBER SUPRISE 8957

Cow ID: 471A

	CED	BW	WW	YW	MILK	ME	HPG	CEM	STAY	MARB	REA	FAT
EPD	6	-2	59	82	21	6	15	7	12	0.46	-0.26	-0.01
% Rank	26%	32%	50%	68%	46%	92%	3%	11%	40%	44%	99%	19%
Herdbuilder	120	Gridmaster		48								PF50K
% Rank	38%	% Rank	73%									

Unsexed Calf due 5/26/2016 sired by LSF RAB Exclusive 2793Z.

“The most important thing in communication is to hear what isn’t being said.” Peter Drucker

RED ANGUS BRED COWS

121

BIEBER ROSE 482A

Born: 4/28/2013 Reg: 1619793 100% AR 1A

BIEBER ROOSEVELT W384
BIEBER ROLLIN DEEP Y118
 BIEBER TILLY 399W

C A FUTURE DIRECTION 5321
BASIN ROSE P090
 BASIN ROSE F521

Cow ID: 482A

	CED	BW	WW	YW	MILK	ME	HPG	CEM	STAY	MARB	REA	FAT
EPD	12	-2.8	59	93	29	-3	13	9	7	0.55	0.4	-0.03
% Rank	2%	21%	51%	46%	3%	23%	15%	3%	94%	26%	7%	6%
Herdbuilder	110	Gridmaster		51								PF50K
% Rank	50%	% Rank		11%								

Unsexed Calf due 6/16/2016 sired by PIE Stockman 4051.
 BLACK

123

BIEBER RENEE 485A

Born: 4/28/2013 Reg: 1619794 100% AR 1A

BASIN HOBO 0545
BIEBER H HUGHES W109
 BASIN ROSE 06T0

OLC CHATEAU K465
OLC RENEE S188
 LMB ST RENEE 927

Cow ID: 485A

	CED	BW	WW	YW	MILK	ME	HPG	CEM	STAY	MARB	REA	FAT
EPD	0	0.5	57	83	22	-2	14	5	13	0.39	0.26	0.01
% Rank	85%	77%	56%	65%	34%	25%	6%	34%	36%	60%	19%	59%
Herdbuilder	117	Gridmaster		48								PF50K
% Rank	41%	% Rank		81%								

Heifer Calf due 5/22/2016 sired by LSF RAB Exclusive 2793Z.

125

BIEBER LAURA 452Z

Born: 3/27/2012 Reg: 1527072 100% AR II

BIEBER MAKE MIMI 7249
LCOC HIGH NOON A093R
 SRN HI DEE 3021

BASIN SENSATION 702E
BASIN LAURA J662
 BASIN LAURA 413F

Cow ID: 452Z

	CED	BW	WW	YW	MILK	ME	HPG	CEM	STAY	MARB	REA	FAT
EPD	11	-1.2	55	92	12	6	11	5	10	0.83	0.16	0.03
% Rank	4%	43%	56%	36%	93%	80%	32%	37%	52%	3%	29%	91%
Herdbuilder	115	Gridmaster		51								PF50K
% Rank	28%	% Rank		8%								

Unsexed Calf due 6/16/2016 sired by PIE Right Kind 342

122

BIEBER TORYANNA 396A

Born: 5/9/2013 Reg: 1617954 100% AR 1A

RED SSS OLY 554T
VGW OLY 903
 VGW TM-DORA 0758

BASIN EXT 8628
BIEBER TORYANNA 359Y
 BIEBER TORYANNA 306U

Cow ID: 396A

	CED	BW	WW	YW	MILK	ME	HPG	CEM	STAY	MARB	REA	FAT
EPD	1	-2	57	101	14	3	10	5	14	0.44	0.44	0.01
% Rank	76%	32%	59%	29%	92%	70%	52%	34%	23%	48%	6%	59%
Herdbuilder	130	Gridmaster		51								PF50K
% Rank	28%	% Rank		12%								

Unsexed Calf due 6/14/2016 sired by LSF RAB Exclusive 2793Z.

124

BIEBER MIMI 111A

Born: 1/27/2013 Reg: 1617006 100% AR 1A

BASIN HOBO 0545
BIEBER H HUGHES W109
 BASIN ROSE 06T0

A-1 HAY MAKER 511V
BIEBER MIMI 340Y
 BIEBER MIM 9421

Cow ID: 111A

	CED	BW	WW	YW	MILK	ME	HPG	CEM	STAY	MARB	REA	FAT
EPD	5	-3.2	56	76	22	2	13	3	14	0.33	-0.19	0.02
% Rank	34%	16%	61%	77%	33%	56%	14%	67%	22%	74%	97%	78%
Herdbuilder	128	Gridmaster		47								PF50K
% Rank	29%	% Rank		84%								

Bull Calf due 5/17/2016 sired by LSF RAB Exclusive 2793Z.

126

BIEBER RED GIRL 395Z

Born: 5/21/2012 Reg: 1527002 100% AR II

RED SSS OLY 554T
VGW OLY 903
 VGW TM-DORA 0758

LSF COMBINATION A301M
BIEBER RED GIRL 328U
 BIEBER RED GIRL 1040Z

Cow ID: 395Z

	CED	BW	WW	YW	MILK	ME	HPG	CEM	STAY	MARB	REA	FAT
EPD	-2	-2.1	53	94	5	5	11	7	13	0.49	0.15	-0.03
% Rank	92%	26%	64%	34%	99%	77%	29%	16%	22%	30%	31%	5%
Herdbuilder	118	Gridmaster		51								PF50K
% Rank	26%	% Rank		7%								

Unsexed Calf due 5/22/2016 sired by Leachman Vision A278Z.



RED ANGUS BRED COWS

127

BIEBER ROSE 430A

Born: 5/27/2013 Reg: 1617888 100% AR 1A

CCF GOLD BAR 0251
RHRA GOLD RUSH 402 17T
 RHRA MATTIE CHEY 019 402P

RED BRYLOR NEW TREND 22
BASIN ROSE 06T0
 BASIN ROSE F521

Cow ID: 430A

	CED	BW	WW	YW	MILK	ME	HPG	CEM	STAY	MARB	REA	FAT
EPD	4	-2	46	70	30	3	14	3	9	0.32	0.24	-0.01
% Rank	44%	33%	87%	85%	2%	65%	6%	67%	74%	76%	22%	19%
Herdbuilder	91	Gridmaster		48								PF50K
% Rank	73%	% Rank		70%								

Unsexed Calf due 6/1/2016 sired by LSF RAB Exclusive 2793Z.

128

BIEBER DURHEIM 355A

Born: 4/12/2013 Reg: 1616784 93.8% AR 1A 6.2% UK

GLACIER CHATEAU 744
CHAT 923W
 FEMALE 923J
 LCC MAJOR LEAGUE A502M

103 BD3P
 727T BD3P

Cow ID: 355A

	CED	BW	WW	YW	MILK	ME	HPG	CEM	STAY	MARB	REA	FAT
EPD	1	-3.2	43	59	22	0	11	3	12	0.51	0.15	-0.01
% Rank	76%	16%	91%	94%	33%	43%	41%	67%	46%	33%	37%	19%
Herdbuilder	103	Gridmaster		49								
% Rank	59%	% Rank		62%								

Unsexed Calf due 5/22/2016 sired by Schuler Endurance 2101Z

129

BIEBER DURHEIM 299Z

Born: 4/10/2012 Reg: 1522712 86.9% AR 1A 13.1% UK

5L DIRECT FIRE 1641-6443
5L RED DIRECTION 691-6046
 5L ADINA 525-691 ET

5L NORSEMAN KING 2291
BD3P DURHEIM 908
 DURHEIM 988

Cow ID: 299Z

	CED	BW	WW	YW	MILK	ME	HPG	CEM	STAY	MARB	REA	FAT
EPD	3	1.8	51	91	24	-2	12	9	9	0.48	0.35	0.01
% Rank	49%	90%	70%	40%	26%	23%	18%	6%	69%	32%	9%	68%
Herdbuilder	102	Gridmaster		49								PF50K
% Rank	43%	% Rank		36%								

Unsexed Calf due 5/22/2016 sired by Leachman Vision A278Z.

130

BIEBER ROSE 179Z

Born: 3/15/2012 Reg: 1522628 100% AR II

BIEBER MAKE MIMI 7249
LCOC HIGH NOON A093R
 SRN HI DEE 3021

BASIN CHEROKEE 4246
BASIN ROSE 6405
 BASIN ROSE 20P0

Cow ID: 179Z

	CED	BW	WW	YW	MILK	ME	HPG	CEM	STAY	MARB	REA	FAT
EPD	9	-4.3	51	81	22	-1	10	2	12	0.51	0.47	0.03
% Rank	9%	7%	70%	60%	37%	30%	58%	75%	30%	27%	4%	91%
Herdbuilder	125	Gridmaster		51								PF50K
% Rank	19%	% Rank		12%								

Bull Calf due 5/4/2016 sired by Beckton Epic R397 K.

131

BIEBER SUPRISE 342Y

Born: 5/18/2011 Reg: 1441632 100% AR 1A

BIEBER ROUGH RIDER 10712
BIEBER ROOSEVELT W384
 BIEBER SHEBA 9602

BIEBER BOONE 8000
BIEBER SURPRISE 224T
 BIEBER SURPRISE 9673

Cow ID: 342Y

	CED	BW	WW	YW	MILK	ME	HPG	CEM	STAY	MARB	REA	FAT
EPD	6	-0.9	65	95	26	6	11	6	8	0.53	0.36	0.05
% Rank	23%	46%	22%	30%	15%	84%	30%	25%	73%	23%	8%	98%
Herdbuilder	87	Gridmaster		49								
% Rank	62%	% Rank		35%								

Heifer Calf due 5/4/2016 sired by Beckton Epic R397 K.

132

BIEBER TORYANNA 359Y

Born: 5/30/2011 Reg: 1441672 100% AR 1A

BASIN EXT 5233
BASIN EXT 8628
 BASIN DUCHESS 6033

BIEBER WECOTA 10786
BIEBER TORYANNA 306U
 BIEBER TORYANNA 6952

Cow ID: 359Y

	CED	BW	WW	YW	MILK	ME	HPG	CEM	STAY	MARB	REA	FAT
EPD	1	0.1	65	94	13	1	12	5	11	0.74	0.43	0.01
% Rank	70%	66%	22%	33%	90%	45%	23%	37%	43%	6%	5%	68%
Herdbuilder	104	Gridmaster		50								
% Rank	40%	% Rank		19%								

Heifer Calf due 5/6/2016 sired by Bieber Rollin Deep Y118.

"Business is not complicated; just return your phone calls."

~ Larry McMurtry

RED ANGUS BRED COWS

133

BD3P 148

Born: 5/7/2011 Reg: 1581865 43.8% AR 1A 50% UK

MULTIPLE SIRES

NON-REGISTERED DAM

Cow ID: 148

	CED	BW	WW	YW	MILK	ME	HPG	CEM	STAY	MARB	REA	FAT
EPD	5	0.7	52	74	19	-13	10	4	3	0.06	-0.04	-0.06
% Rank	30%	77%	68%	73%	61%	1%	56%	51%	99%	99%	69%	1%
Herdbuilder	57	Gridmaster		46								
% Rank	92%	% Rank		95%								

Unsexed Calf due 6/16/2016 sired by PIE Right Kind 342

135

Born: 3/1/2011 Reg: AR 1A

MULTIPLE SIRES

NON-REGISTERED DAM

Cow ID: 123

	CED	BW	WW	YW	MILK	ME	HPG	CEM	STAY	MARB	REA	FAT
EPD												
% Rank	%	%	%	%	%	%	%	%	%	%	%	%
Herdbuilder		Gridmaster										
% Rank	%	% Rank		%								

Unsexed Calf due 6/15/2016 sired by PIE Right Kind 342
NON-REGISTERED HIGH PERCENTAGE RED ANGUS FEMALE

137

BD3P 172

Born: 4/2/2011 Reg: 1581834 87.5% AR 1A 12.5% UK

KING 521U

5L NORSEMAN KING 2291

FEMALE 521R

GLACIER CHATEAU 744

651SBD3P

64K BD3P

Cow ID: 172

	CED	BW	WW	YW	MILK	ME	HPG	CEM	STAY	MARB	REA	FAT
EPD	5	-0.5	55	82	17	-9	9	2	5	0.33	0.14	-0.02
% Rank	30%	54%	56%	57%	74%	4%	74%	75%	98%	68%	32%	12%
Herdbuilder	67	Gridmaster		48								
% Rank	85%	% Rank		58%								

Bull Calf due 5/6/2016 sired by Bieber Rollin Deep Y118.

134

170 BD3P

Born: 4/24/2011 Reg: 1535826 87.5% AR 1A 6.3% UK

MULTIPLE SIRES

DURHEIM 757

DURHEIM 216

DURHEIM 855

Cow ID: 170

	CED	BW	WW	YW	MILK	ME	HPG	CEM	STAY	MARB	REA	FAT
EPD	4	-0.1	56	84	24	-12	10	5	4	0.29	0.02	-0.02
% Rank	39%	62%	54%	55%	28%	2%	62%	37%	99%	77%	57%	12%
Herdbuilder	68	Gridmaster		48								
% Rank	84%	% Rank		69%								

Unsexed Calf due 6/16/2016 sired by PIE Right Kind 342

136

110 BD3P

Born: 3/30/2011 Reg: 1535842 86.9% AR 1B 13.1% UK

HXC JACKHAMMER 8800U

HXC HEMI 4400P

HXC JOLENE 301N

BD3P DURHEIM 908

5L NORSEMAN KING 2291

DURHEIM 988

Cow ID: 110

	CED	BW	WW	YW	MILK	ME	HPG	CEM	STAY	MARB	REA	FAT
EPD	6	-1.1	66	101	12	-6	11	2	8	0.87	-0.01	0.01
% Rank	23%	43%	19%	20%	91%	9%	35%	75%	82%	3%	63%	68%
Herdbuilder	94	Gridmaster		51								
% Rank	53%	% Rank		7%								

Unsexed Calf due 6/7/2016 sired by Schuler Endurance 2101Z

138

DURHEIM 921

Born: 4/7/2009 Reg: 1494895 43.8% AR 1B 31.3% UK 24.9% SM

DURHEIM 316T

WS BEEF MAKER R13

DURHEIM 316

DURHEIM 639S

BUF CRK HOBO 1961

DURHEIM 328C

Cow ID: 921

	CED	BW	WW	YW	MILK	ME	HPG	CEM	STAY	MARB	REA	FAT
EPD	0	2	62	89	26	-13	10	4	3	0.39	0.13	-0.02
% Rank	80%	92%	33%	43%	16%	2%	56%	51%	99%	53%	34%	12%
Herdbuilder	46	Gridmaster		47								
% Rank	97%	% Rank		75%								

Heifer Calf due 5/7/2016 sired by Bieber Rollin Deep Y118.



RED ANGUS BRED COWS

139

BD3P DURHEIM 961

Born: 4/10/2009 Reg: 1494857 74.6% AR III 25% UK

LCC MAJOR LEAGUE A502M
LELAND BIG LEAGUE 4310
LELAND CHATEAU 9229

GLACIER CHATEAU 744
BD3P DURHEIM 762T
DURHEIM 817G

Cow ID: 961

	CED	BW	WW	YW	MILK	ME	HPG	CEM	STAY	MARB	REA	FAT
EPD	-3	2	74	106	18	7	10	5	10	0.29	0.12	-0.01
% Rank	96%	92%	5%	13%	68%	88%	58%	37%	56%	77%	36%	25%
Herdbuilder	74	Gridmaster		48								
% Rank	78%	% Rank		72%								

Unsexed Calf due 5/24/2016 sired by Bieber Federation B544.

140

BD3P DURHEIM 929W

Born: 3/28/2009 Reg: 1494851 68.5% AR III 25% SM 6.5% UK

BECKTON JULIAN GG B571
BROWN-LSF CELEBRATION
LCHMN FLOWER C1161

WS BEEF MAKER R13
DURHEIM 749
DURHEIM 908BD3P

Cow ID: 929

	CED	BW	WW	YW	MILK	ME	HPG	CEM	STAY	MARB	REA	FAT
EPD	12	-4.8	45	67	30	-5	9	6	10	0.38	0.51	0.01
% Rank	3%	5%	84%	83%	5%	12%	67%	25%	51%	55%	3%	68%
Herdbuilder	126	Gridmaster		50								
% Rank	18%	% Rank		27%								

Heifer Calf due 5/4/2016 sired by Bieber Rollin Deep Y118.

141

DURHEIM 930

Born: 3/22/2009 Reg: 1494897 62.5% AR 1A 25% SM 12.5% UK

WS BEEF MAKER R13
DURHEIM 316T
DURHEIM 316

LCB RIM VIEW A441N
DURHEIM 615
DURHEIM 412P

Cow ID: 930

	CED	BW	WW	YW	MILK	ME	HPG	CEM	STAY	MARB	REA	FAT
EPD	12	-6.3	46	64	30	-14	10	6	3	0.25	0.16	0
% Rank	3%	2%	83%	86%	6%	1%	56%	25%	99%	84%	29%	49%
Herdbuilder	78	Gridmaster		49								
% Rank	73%	% Rank		40%								

Unsexed Calf due 5/26/2016 sired by Schuler Endurance 2101Z

142

BD3P DURHEIM 927

Born: 4/5/2009 Reg: 1494865 87.5% AR III 12.5% UK

BIEBER ROB ROY 6990
BIEBER ROB ROY 10444
BIEBER EULCA 8969

BUFCRK COPPERTOP1628
DURHEIM 870BD3P
DURHEIM 345C

Cow ID: 927

	CED	BW	WW	YW	MILK	ME	HPG	CEM	STAY	MARB	REA	FAT
EPD	6	-0.2	50	69	24	-2	7	5	1	0	-0.07	-0.02
% Rank	23%	60%	74%	80%	24%	24%	92%	37%	99%	99%	76%	12%
Herdbuilder	22	Gridmaster		45								
% Rank	99%	% Rank		98%								

Unsexed Calf due 6/4/2016 sired by Leachman Vision A278Z.



Thank you
for your
support.
We
appreciate
your
business!

BIEBER RED ANGUS COMMERCIAL BRED HEIFERS

This year again, Bieber Red Angus Ranch is offering several groups of commercial bred heifers from our customers. The details of each group are below. They will be sorted into uniform calving groups and sold in groups of 5 or more. They will sell in tag order. Each group will be tagged in a series, so the winning bidder will have the right to buy the first 5 and as many as they want within that lot in increments of 5. All these females have been on a good vaccination and nutrition program. Video will be available thru our website 10 days prior to the sale. They will be tagged with individual IDs and will sell in order of tag number. This information along with ultrasounded calving dates will be available on sale day. We will announce sale order on sale day of these heifers. Please feel free to contact the producer any time before the sale.

Lot 270, 271, 272, 273, 274, 275, 276, 277, 278, 279, 280, 281, 282, 283, 284

Each lot will contain 5 heifers.

75 head of Red Angus heifer from Vander Linden Farms 605-880-3036

These heifers are sourced from 2 top quality herds in Montana and Wyoming by Todd. The heifers are all AI bred to Select Sire's RREDS Take Out 305A to calve March 1st. The heifers have been ultrasounded for pregnancy and are solid red in color.

Lot 285, 286, 287, 288, 289, 290, 291, 292, 293, 294

50 head of Red Angus heifer from Vander Linden Farms 605-880-3036

These heifers are sourced from top quality herds in Montana by Todd. The heifers are all AI bred to Select Sire's RREDS Take Out 305A to calve April 1st. The heifers are ultrasounded for pregnancy and are solid red in color.

Lot 295, 296, 297, 298, 299, 300, 301, 302, 303,

45 Red Angus heifers from Wade Moser cell 701-226-4269

THESE HEIFERS WILL NOT BE AT THE SALE AND SELL ON VIDEO. Video of the heifer will be available on our website. The heifers will sell on the video and deliver within 1 week of the sale from Bismarck, ND. These heifers are sourced from ND by Wade Moser from leading producers. The heifers are bull bred to Bieber Samurai X22 and STRA Makin Hay 124. Ultrasound information will be made available to purchaser. The Heifers are due to calve March 22 thru April 20. The heifers are solid red. These heifers will not be at the sale. They will be shipped from Wade's place after the sale. They will be gate cut not by individual tag number. Feel free to contact Wade to view the heifers before the sale.

Lot 305, 306, 307, 308, 309, 310, 311, 312, 313, 314, 315

55 head of Red Angus heifers from Mark Gross, Bridgewater, SD cell 605-366-3068. These are home raised heifers. The heifers start calving March 15th, pasture exposed to Bieber Red Angus bulls (Samurai sons) turned out for 50 days. These heifers are ultrasound measured for pregnancy and are solid red heifers. The Gross heifers have been managed by Bieber Red Angus and Bruce and Lynette Durham.

Lot 316, 317, 318, 319, 320, 321, 322, 323, 324

45 head of Red Angus heifers from Dusty Sturgeon, Starkes City, MO. 417-489-0039.

THESE HEIFERS WILL NOT BE AT THE SALE AND SELL ON VIDEO. Video of the heifer will be available on our website. The heifers will sell on the video and deliver within 1 week of the sale from Starkes City, MO near Joplin MO. They will be shipped from Dusty's place after the sale. They will be gate cut not by individual tag number. Dusty has sourced these heifers from Mark Gross, Randy Shulz, Larry Olson and Duane/Andrew Bueber, all longtime customer of Bieber Red Angus. These heifers will begin calving on February 20 and will calve for 25 days. They are all sired by Bieber Red Angus Bulls with a CED of 7 or higher. Feel free to contact Dusty to view the heifers before the sale.

Lot 325, 326, 327, 328, 329,

25 head of Red Angus Heifers from Pearl Creek Cattle Company, Cavour, SD Ben Miner 605-354-1026 and Donnie Miner 605-354-7070. These heifer are home raised heifers bull bred to 3 Fusion sons. The heifers will begin calving Feb 21 thru March 15th. The Miners have been using our bull since 1999 and decide to offer bred heifer this year instead of selling open heifer calves.

"WE GIVE MULTIMIN[®] 90 AT BIRTH, BRANDING, BREEDING & ON ALL OF OUR BULLS"

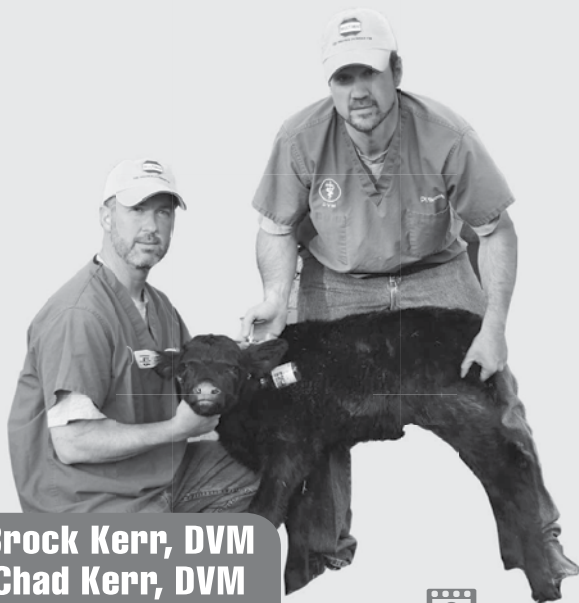

Brock Kerr, DVM
Chad Kerr, DVM

Dodge City Veterinary Clinic
Dodge City, KS



Videos at YouTube
"Multimin USA" Channel

.....
We AI using **MULTIMIN[®] 90** on customers' heifers to help synch their program and we're seeing a 10% to 15% increase (from 55% to 70%) with settling rates and that's a **BIG DEAL**. In our bull breed programs with first calf heifers, we're seeing 96% to 97% conception rates and second calf heifers a rate of 94%—again that's really good! Before **MULTIMIN[®] 90** we were only seeing an 82% rate. On the herd health side we've seen some really impressive results on calf sickness, mortality and morbidity. And in our stocker cattle, we're using a lot less antibiotics.
.....

Read the full testimonial at:

WWW.MULTIMINUSA.COM

1.866.269.6467 | 1.970.372.2302



R_x REQUIRED

Protected by U.S. Patent # 7,285,292
Copyright © 2014. All Rights Reserved. A201404-09-2

DON'T BREED WITHOUT IT!

KSU study data indicated that beef cows injected with **MULTIMIN[®] 90** at pregnancy diagnosis and again 30 days before start of breeding had:

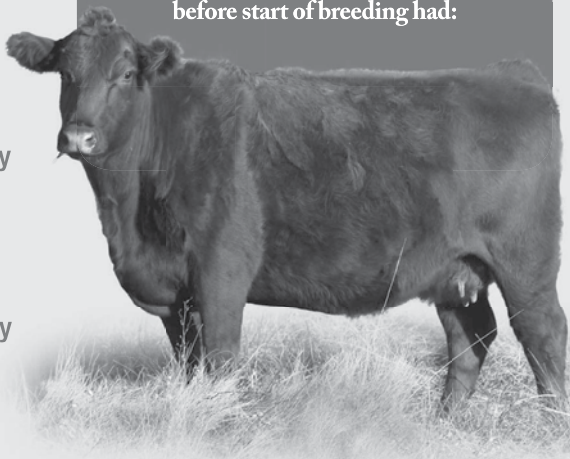

Timed AI pregnancy rates



Overall pregnancy rate



Body condition score gain between calving and breeding



More compressed calving distribution



Full Studies Available By Request

WWW.MULTIMINUSA.COM

1.866.269.6467 | 1.970.372.2302



Videos at YouTube
"Multimin USA" Channel

R_x REQUIRED

Protected by U.S. Patent # 7,285,292
Copyright © 2014. All Rights Reserved. A201403-01

The Rancher's Guide to 50K



Bull selection is one of the most significant decisions ranchers make in terms of influencing the overall profitability of their operations; therefore, Red Angus strives to deliver reliable genetic predictions to stakeholders to ensure producers are making the most informed decisions possible in pursuit of production goals.

For years, ranchers utilizing Red Angus EPDs (Expected Progeny Differences) in their selection decisions have enjoyed the built-in reliability and risk reduction provided through the breed's early adoption of Total Herd Reporting (THR) data. To further advance EPD accuracy and reliability, Red Angus can now incorporate 50K genomic data.

For generations, animal breeders have relied on phenotypic measurements to determine what the animal possesses at the gene level. Now, with the inclusion of 50K genomic data, we can actually measure the impact of identified gene effects before the weight or measurement is ever recorded.

Red Angus' new 50K test proves to be a game changer.

- **Ensure your yearling heifer bulls are “calving-ease specialists.”**
- **Confirm your cowherd-building bulls have optimal genes for maternal traits.**
- **Make certain your carcass bulls are superior grid producers.**

Information gained from 50K genomic data and Total Herd Reporting data provides Red Angus stakeholders' EPDs with unsurpassed reliability.



BIEBER RED ANGUS BULL DEVELOPMENT

At Bieber Red Angus, we have learned a lot in 47 years of producing the type of bulls customers come back for year after year. Stacking the right genetics to produce efficient and profitable cattle has always been the Bieber way, but the truth is that there is a lot more to it than mating the right cows to the right bulls.

Developing bulls is 1/3 skill, 1/3 science and 1/3 art. Feed too much and cattle get fat and will not hold up for our customers. Feed wrong and you lose out on a bull expressing his full genetic potential. Every year we have customers tell us how our bulls stand up better compared to bulls from other breeders. We are very proud of the longevity these bulls have under reasonable conditions.

Our development program is designed to accomplish three goals: 1) feed at a moderate rate of growth to the point of full genetic expression, 2) develop bulls in a management program we believe is similar to how our customers will manage their calves and 3) use feed-stuffs raised on our ranch that are similar to what we feel our customers will have access to.

The program starts them on a high roughage diet (44 Mcal) for the first 45 days to allow calves a low-stress introduction to bunk feeding and diet change and to establishing a pecking order. The performance targets for this receiving phase are expected to be 1.5 to 2 lbs. of average daily gain (ADG). We feel that the receiving phase is the most important part of our development program because it prepares the rumen flora to handle diets with increasing amounts of energy.

After the initial receiving phase, the goal of the program is to slowly increase diet energy to properly develop muscle density and marbling deposition while maintaining sound structural and physiological development. At this point, bulls are stepped up to a 48-Mcal diet for three weeks and then a 52-Mcal diet for three weeks with a performance target of 2.25 to 2.7 lbs ADG.

The final stage of the program is to bring bulls to full genetic expression and reach a working level of body condition on a 57-Mcal diet with performance target of 3.2 to 3.5 lbs. ADG—to bring the customer that high-performance, stylish bull that the Bieber brand is known for.

After the collection of carcass scan data, the bulls are moved back down to the 48-Mcal diet and kept in a "holding pattern" through the sale until delivery. When you look through the catalog you will see many bulls gaining between 3 and 4 pounds per day. These bulls are not underfed; yet when you walk through the pens on sale day these bulls are not fat either. With 47 years of experience, we have found that elusive balance that so many others seek to find. We can talk about genetics all day, but if the bulls are overfed they just won't stand up in the long run.

The truth is it just makes sense to buy 47 years of experience. If you have questions concerning our bull development program, contact Craig or our consulting nutritionist Eric Mousel of High Plains Ranch Management Services 605/690-4974.



RED ANGUS SALE BULLS

160 BIEBER DEEP END B597

Born: 5/10/2014 Reg: 1694338 100% AR 1A

BIEBER ROOSEVELT W384
BIEBER ROLLIN DEEP Y118
 BIEBER TILLY 399W

LJC MISSION STATEMENT P27
BIEBER LAURA 158W AOD: 5
 MPPA: 103.6 BASIN LAURA 5301

Ratio		
ADG	3.37	ET
WDA	3.82	ET
AScr.		
CE	**	
Grw. Sc.	G6	

	CED	BW	WW	YW	MILK	ME	HPG	CEM	STAY	MARB	REA	FAT
EPD	9	-1.9	79	126	29	3	14	6	9	0.92	1.26	0.01
% Rank	11%	34%	3%	3%	3%	64%	8%	21%	76%	3%	1%	58%
Wts.		100	810	1393								
Ratio		ET	ET	ET								
Herdbuilder	126	Gridmaster	55									PF50K
% Rank	33%	% Rank	1%									

Bieber Deep End B597 reads just about as good across the board as one can make one. Deep End's dam is the dam of Hard Drive Y120 who sired around 180 calves we have just weaned this fall. The only other sire that comes close is Deep End's sire Bieber Rollin Deep Y118 with around 130 head. Bieber Deep End B597 sells leased to Genex and the Buyer will have possession after an inventory of semen is collected and also receive 50% of semen sales. The buyer's possession, dependent upon semen inventory, will be from May 1 to September 1 each year. Deep End B597 was used natural service in our herd and we will have progeny next year giving him a jump start on the predictability of his data. This bull brings together two top sire lines not to mention, two of what are some of the very top cowlines at Bieber Red Angus Ranch. A full brother also sells as lot 207. Deep End will be heading to Genex Hawkeye West early the week following the sale.

161 BIEBER ROLLIN DEEP B600

Born: 5/10/2014 Reg: 1694327 100% AR 1A

BIEBER ROOSEVELT W384
BIEBER ROLLIN DEEP Y118
 BIEBER TILLY 399W

BFCK CHEROKEE CNYN 4912
BASIN PRIMROSE 2043 AOD: 12
 MPPA: 106.2 BASIN PRIMROSE 0854

Ratio		
ADG	3.82	ET
WDA	3.8	ET
AScr.		
CE	***	
Grw. Sc.	G5	

	CED	BW	WW	YW	MILK	ME	HPG	CEM	STAY	MARB	REA	FAT
EPD	9	-2.6	72	112	28	0	11	4	9	0.88	0.63	0.1
% Rank	11%	24%	11%	12%	4%	36%	33%	51%	76%	4%	2%	99%
Wts.		80	750	1380								
Ratio		ET	ET	ET								
Herdbuilder	116	Gridmaster	52									PF50K
% Rank	45%	% Rank	5%									

The Primrose cow has produced more herdsires than just about any cow in the Red Angus breed. Last Spring Lot 5 Bieber LETS ROLL B563 sold to Crump Red Angus, and topped the sale he is a full brother to this lot, 161. Primrose 2043 has over 70 progeny to date and countless daughters who have been flushed. We used this bull cleanup on two-year-olds this year.

163 BIEBER ROLLIN DEEP B599

Born: 5/10/2014 Reg: 1694317 100% AR 1A

BIEBER ROOSEVELT W384
BIEBER ROLLIN DEEP Y118
 BIEBER TILLY 399W

BASIN EXT 1925
BASIN PRIMROSE 70T9 AOD: 7
 MPPA: 103.1 BASIN PRIMROSE 2043

Ratio		
ADG	3.15	ET
WDA	3.5	ET
AScr.		
CE	***	
Grw. Sc.	G5	

	CED	BW	WW	YW	MILK	ME	HPG	CEM	STAY	MARB	REA	FAT
EPD	8	-1.6	70	111	29	1	12	4	11	0.68	0.42	0.07
% Rank	15%	39%	16%	13%	4%	51%	26%	51%	56%	13%	8%	99%
Wts.		87	735	1270								
Ratio		ET	ET	ET								
Herdbuilder	121	Gridmaster	51									PF50K
% Rank	38%	% Rank	14%									

Lot 163 is a full brother to the previous lot and to 167, 172, 176, 185, 187, 209, 215, and 241. His dam was in our ET program and sold in last year's sale as she reached 7 years of age. We sell every bred cow when she reaches the age of 7 and weans her calf. She sold to Trine Owen, TX who had been looking for a Primrose daughter for several year. We used this bull cleanup on cows this year.



162 BIEBER ROLLIN DEEP B586

Born: 5/7/2014 Reg: 1694325 100% AR 1A

BIEBER ROOSEVELT W384
BIEBER ROLLIN DEEP Y118
 BIEBER TILLY 399W

BASIN EXT 1925
BASIN PRIMROSE 70T9 AOD: 7
 MPPA: 103.1 BASIN PRIMROSE 2043

Ratio		
ADG	3.38	ET
WDA	3.9	ET
AScr.		
CE	*	
Grw. Sc.	G6	

	CED	BW	WW	YW	MILK	ME	HPG	CEM	STAY	MARB	REA	FAT
EPD	6	0.1	76	121	31	1	12	6	11	0.75	0.44	0.08
% Rank	28%	72%	5%	5%	2%	51%	26%	21%	56%	8%	7%	99%
Wts.		104	834	1422								
Ratio		ET	ET	ET								
Herdbuilder	121	Gridmaster	51									PF50K
% Rank	39%	% Rank	15%									

Lot 162 has had several maternal brothers that have been gathered up by some of our best customers. Leland Red Angus purchased one of the top brothers in March 2014 and another sold to Donnie and Ben Miner, SD. The Primrose cowline has provided us with a great deal of genetic lead time. A full brother sells as lot 197. Several full brothers sell as lots 163, 167, 172, 176, 185, 187, 209, 215, and 241. This is a great opportunity to buy a couple of full brother to turn out in your pasture. We used this bull cleanup on two-year-olds this year.



RED ANGUS SALE BULLS

170 BIEBER PEACEMAKER B494

Born: 6/8/2014 Reg: 1694114 73.5% AR III 25% SM 1.5% UK

FRITZ JUSTICE 8013
GMRA PEACEMAKER 1216
GMRA THELMA 930

WS BEEF MAKER R13

154 BD3P AOD: 3
MPPA: 107.1

BD3P DURHEIM 612

Ratio	
ADG	3.69 115
WDA	3.78 114
AScr.	
CE	**
Grw. Sc.	G6

EPD	CED	BW	WW	YW	MILK	ME	HPG	CEM	STAY	MARB	REA	FAT
6	-0.6	74	118	27	-2	11	6	9	0.58	0.65	0	
% Rank	28%	59%	8%	7%	8%	24%	49%	21%	76%	24%	2%	41%
Wis.		84	779	1361								
Ratio		103	112	114								
Herdbuilder	117	Gridmaster	52									
% Rank	44%	% Rank	8%									

Lot 170 is a 3/4 Red Angus and 1/4 Simmental hybrid bull with carcass and growth that ranks pretty high. Lot 170 does have scurs.

172 BIEBER ROLLIN DEEP B585

Born: 5/7/2014 Reg: 1694342 100% AR 1A

BIEBER ROOSEVELT W384
BIEBER ROLLIN DEEP Y118
BIEBER TILLY 399W

BASIN EXT 1925

BASIN PRIMROSE 70T9 AOD: 7

MPPA: 103.1

BASIN PRIMROSE 2043

Ratio	
ADG	3.41 ET
WDA	3.29 ET
AScr.	
CE	***
Grw. Sc.	G5

EPD	CED	BW	WW	YW	MILK	ME	HPG	CEM	STAY	MARB	REA	FAT
10	-2.8	68	109	29	1	12	7	11	0.86	0.37	0.1	
% Rank	7%	21%	20%	16%	3%	51%	26%	12%	56%	4%	11%	99%
Wis.		77	635	1157								
Ratio		ET	ET	ET								
Herdbuilder	131	Gridmaster	52									PF50K
% Rank	28%	% Rank	7%									

This Rollin Deep son caught my eye all spring and summer. He posted a 125 IMF ratio and is in the top 4% of the breed for Marbling. Full Brothers sell as lot 162, 163, 167, 176, 185, 187, 209, 215, and 241.

174 BIEBER H HUGHES B405

Born: 4/29/2014 Reg: 1694143 100% AR 1A

BASIN HOBO 0545
BIEBER H HUGHES W109
BASIN ROSE 06T0

BIEBER ROUSE SAMURAI X22

BIEBER ELDORENE 237Z AOD: 2

MPPA: 99.2

BASIN ELDORENE 7467

Ratio	
ADG	3.56 102
WDA	3.21 100
AScr.	
CE	***
Grw. Sc.	G5

EPD	CED	BW	WW	YW	MILK	ME	HPG	CEM	STAY	MARB	REA	FAT
6	-1.9	77	114	18	4	13	5	19	0.73	0.29	0.02	
% Rank	28%	34%	4%	10%	73%	71%	15%	34%	2%	10%	18%	76%
Wis.		74	628	1199								
Ratio		110	98	100								
Herdbuilder	182	Gridmaster	52									
% Rank	3%	% Rank	10%									

Lot 174 is a grandson of one of the leadoff cows and is a cow we flushed, lot 3 in this year's offering. This bull's dam is likely going to be a great one with two good ones to her credit and a future of great progeny. This is likely to be a lot out of a cow that will be in the Donor pen in time.

171 BIEBER GOLDRUSH B493

Born: 6/8/2014 Reg: 1694104 71.9% AR III 25% SM 3.1% UK

CCF GOLD BAR 0251
RHRA GOLD RUSH 402 17T
RHRA MATTIE CHEY 019 402P

WS BEEF MAKER R13

136 BD3P AOD: 3
MPPA: 105.7

BD3P DURHEIM 417

Ratio	
ADG	3.41 107
WDA	3.45 104
AScr.	
CE	**
Grw. Sc.	G4

EPD	CED	BW	WW	YW	MILK	ME	HPG	CEM	STAY	MARB	REA	FAT
1	-0.8	61	101	28	-4	10	4	7	0.53	0.74	-0.01	
% Rank	76%	55%	43%	29%	6%	16%	62%	51%	92%	32%	1%	20%
Wis.		77	704	1240								
Ratio		95	101	104								
Herdbuilder	83	Gridmaster	51									
% Rank	83%	% Rank	14%									

This GoldRush son has some great maternal data with a very low BW and is a hybrid 1/4 Simmental to boot.

173 BIEBER FUSION B590

Born: 5/8/2014 Reg: 1694346 100% AR 1A

ANDRAS IN FOCUS B175
ANDRAS FUSION R236
ANDRAS BELLE B167

BROWN VACATION H7106

BIEBER GALLEE 291X AOD: 4

MPPA: 106.9

BIEBER GALLEE 9513

Ratio	
ADG	3.08 ET
WDA	3.31 ET
AScr.	
CE	*
Grw. Sc.	G4

EPD	CED	BW	WW	YW	MILK	ME	HPG	CEM	STAY	MARB	REA	FAT
5	1.2	64	104	26	5	10	4	16	0.58	0.22	-0.07	
% Rank	36%	88%	34%	23%	13%	87%	54%	51%	10%	24%	27%	1%
Wis.		104	676	1224								
Ratio		ET	ET	ET								
Herdbuilder	144	Gridmaster	51									PF50K
% Rank	17%	% Rank	20%									

Lot 173 is out of the famed Galee cow line which has a lot of performance to their credit. This dam's first calf sold to a long time customer who often finds them off the top every year, Larry Harrison, SD.

175 BIEBER IRON ORE B612

Born: 5/15/2014 Reg: 1694345 100% AR II

TE MANIA ADA A149
PARINGA IRON ORE E27
STORTH OAKS LOWAN C1(TW)

BFCK CHEROKEE CNYN 4912

BASIN PRIMROSE 2043 AOD: 12

MPPA: 106.2

BASIN PRIMROSE 0854

Ratio	
ADG	3.29 ET
WDA	3.37 ET
AScr.	
CE	***
Grw. Sc.	G4

EPD	CED	BW	WW	YW	MILK	ME	HPG	CEM	STAY	MARB	REA	FAT
6	-3.5	63	102	26	-7	11	4	8	0.9	0.65	0.03	
% Rank	28%	14%	37%	27%	9%	7%	39%	51%	90%	3%	2%	86%
Wis.		78	685	1213								
Ratio		ET	ET	ET								
Herdbuilder	107	Gridmaster	53									
% Rank	56%	% Rank	2%									

Our ET program has produced great sons from great cows and the reality there is always more than one. Lot 175 has two full brother in the offering as lots 232 and 256 and one maternal brother as 161.

RED ANGUS SALE BULLS

182 BIEBER ROLLIN DEEP B438

Born: 5/13/2014 Reg: 1694256 100% AR 1A

BIEBER ROOSEVELT W384
BIEBER ROLLIN DEEP Y118
 BIEBER TILLY 399W

BASIN CHEROKEE 5856
BASIN CHINOOK W043 AOD: 5
 MPPA: 96.4 BASIN CHINOOK 06P8

Ratio	
ADG	3.03 89
WDA	3.15 93
AScr.	
CE	**
Grw. Sc.	G4

	CED	BW	WW	YW	MILK	ME	HPG	CEM	STAY	MARB	REA	FAT
EPD	5	0.4	70	102	22	-1	12	2	11	0.76	0.4	0.06
% Rank	36%	77%	16%	27%	34%	34%	29%	80%	52%	8%	9%	98%
Wts.		89	647	1132								
Ratio		108	96	93								
Herdbuilder	112	Gridmaster	50									
% Rank	50%	% Rank	36%									

184 BIEBER RUSHMORE B492

Born: 6/7/2014 Reg: 1694220 100% AR 1A

BIEBER ROOSEVELT W384
BIEBER RUSHMORE Y106
 BASIN SAM W169

BIEBER MAKIN HAY 9913
BIEBER CASHMERE 261W AOD: 5
 MPPA: 103.5 OLC CASHMERE S289

Ratio	
ADG	3.79 111
WDA	3.82 112
AScr.	
CE	*
Grw. Sc.	G6

	CED	BW	WW	YW	MILK	ME	HPG	CEM	STAY	MARB	REA	FAT
EPD	3	3.7	81	132	24	6	9	6	10	0.21	0.49	0
% Rank	56%	99%	2%	1%	23%	91%	69%	21%	74%	91%	5%	41%
Wts.		97	734	1340								
Ratio		118	113	112								
Herdbuilder	92	Gridmaster	49									
% Rank	74%	% Rank	49%									

186 BIEBER ROLLIN DEEP B444

Born: 5/15/2014 Reg: 1694118 98.4% AR 1B 1.6% UK %

BIEBER ROOSEVELT W384
BIEBER ROLLIN DEEP Y118
 BIEBER TILLY 399W

LMAN KING ROB 8621
162 BD3P AOD: 3
 MPPA: 102 BD3P DURHEIM 304

Ratio	
ADG	3.59 105
WDA	3.56 104
AScr.	
CE	***
Grw. Sc.	G4

	CED	BW	WW	YW	MILK	ME	HPG	CEM	STAY	MARB	REA	FAT
EPD	5	-3.8	62	104	30	0	11	2	8	0.42	0.52	0.04
% Rank	36%	11%	42%	24%	2%	38%	44%	80%	90%	54%	4%	92%
Wts.		68	735	1301								
Ratio		84	105	105								
Herdbuilder	87	Gridmaster	51									
% Rank	80%	% Rank	12%									

183 BIEBER GOLDRUSH B422

Born: 5/9/2014 Reg: 1694103 100% AR 1A

CCF GOLD BAR 0251
RHRA GOLD RUSH 402 17T
 RHRA MATTIE CHEY 019 402P

LOOSLI NEW DEAL 503
BIEBER TORYANNA 135X AOD: 4
 MPPA: 101.8 BIEBER TORYANNA 9243

Ratio		
ADG	3.74	110
WDA	3.62	106
AScr.		
CE	**	
Grw. Sc.	G4	

	CED	BW	WW	YW	MILK	ME	HPG	CEM	STAY	MARB	REA	FAT
EPD	0	-1.1	58	101	35	7	11	1	11	0.83	0.59	0.02
% Rank	85%	49%	56%	29%	1%	94%	40%	89%	53%	5%	3%	76%
Wts.		73	707	1305								
Ratio		90	105	107								
Herdbuilder	95	Gridmaster	52									
% Rank	71%	% Rank	5%									

185 BIEBER ROLLIN DEEP B614

Born: 5/21/2014 Reg: 1694334 100% AR 1A

BIEBER ROOSEVELT W384
BIEBER ROLLIN DEEP Y118
 BIEBER TILLY 399W

BASIN EXT 1925
BASIN PRIMROSE 70T9 AOD: 7
 MPPA: 103.1 BASIN PRIMROSE 2043

Ratio	
ADG	2.73 ET
WDA	3.36 ET
AScr.	
CE	**
Grw. Sc.	G6

	CED	BW	WW	YW	MILK	ME	HPG	CEM	STAY	MARB	REA	FAT
EPD	5	0.4	76	123	26	1	12	6	11	0.5	0.47	0
% Rank	36%	77%	5%	4%	9%	51%	26%	21%	56%	37%	6%	41%
Wts.		104	735	1243								
Ratio		ET	ET	ET								
Herdbuilder	120	Gridmaster	51									PF50K
% Rank	40%	% Rank	15%									

Full brothers sell as lot 162, 163, 167, 172, 176, 187, 209, 215, and 241.

187 BIEBER IRON ORE B591

Born: 5/8/2014 Reg: 1694262 100% AR 1A

TE MANIA ADA A149
PARINGA IRON ORE E27
 STORTH OAKS LOWAN C1(TW)

BASIN EXT 1925
BASIN PRIMROSE 70T9 AOD: 7
 MPPA: 103.1 BASIN PRIMROSE 2043

Ratio		
ADG	3.23	ET
WDA	3.58	ET
AScr.		
CE	**	
Grw. Sc.	G4	

	CED	BW	WW	YW	MILK	ME	HPG	CEM	STAY	MARB	REA	FAT
EPD	4	-1.6	59	104	24	-5	11	6	9	0.57	0.45	0.02
% Rank	45%	39%	53%	23%	19%	12%	34%	21%	81%	25%	6%	76%
Wts.		84	753	1283								
Ratio		ET	ET	ET								
Herdbuilder	111	Gridmaster	52									PF50K
% Rank	52%	% Rank	9%									

Full brothers sell as lot 162, 163, 167, 172, 176, 187, 209, 215, and 241.

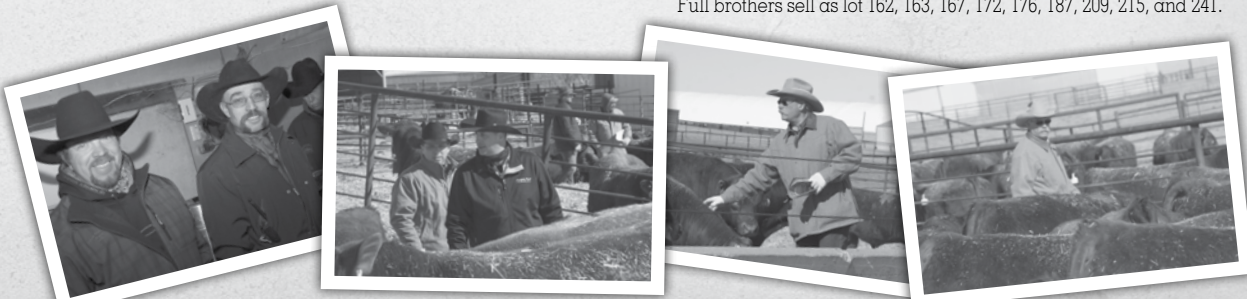

RED ANGUS SALE BULLS

188

BIEBER FUSION B434

Born: 5/13/2014 Reg: 1694154 100% AR 1A

ANDRAS IN FOCUS B175
ANDRAS FUSION R236
ANDRAS BELLE B167

BIEBER MAKIN HAY 9913
BIEBER PERCY 303U AOD: 6
MPPA: 97.2 BIEBER PERCY 10296

Ratio	
ADG	3.62 106
WDA	3.59 105
AScr.	
CE	**
Grw. Sc.	G5

	CED	BW	WW	YW	MILK	ME	HPG	CEM	STAY	MARB	REA	FAT
EPD	7	1	66	108	22	6	10	5	10	0.71	0.16	-0.01
% Rank	21%	86%	25%	17%	41%	89%	59%	34%	67%	11%	37%	20%
Wts.	91	696	1275									
Ratio	111	103	105									
Herdbuilder	106	Gridmaster	51									
% Rank	58%	% Rank	19%									

190

BIEBER RED VISION B443

Born: 5/14/2014 Reg: 1694079 73.4% AR III 25% SM 1.6% UK

HXC CONQUEST 4405P
LSF CYCLONE 9934W
LSF GILDA S6107 U8084

WS BEEF MAKER R13
BD3P DURHEIM 5 AOD: 4
MPPA: 103.3 DURHEIM 304BD3P

Ratio	
ADG	3.56 104
WDA	3.51 102
AScr.	
CE	*
Grw. Sc.	G5

	CED	BW	WW	YW	MILK	ME	HPG	CEM	STAY	MARB	REA	FAT
EPD	2	0	69	104	28	2	7	2	7	0.73	0.36	-0.01
% Rank	66%	70%	19%	24%	4%	55%	90%	80%	95%	10%	11%	20%
Wts.	87	690	1250									
Ratio	104	98	101									
Herdbuilder	62	Gridmaster	51									
% Rank	96%	% Rank	20%									

192

BIEBER OLY B409

Born: 5/1/2014 Reg: 1694180 100% AR 1A

RED SSS OLY 554T
VGW OLY 903
VGW TM-DORA 0758
LCOC HIGH NOON A093R

BIEBER ROSE 471Z AOD: 2
MPPA: 98.8 BASIN ROSE 7127

Ratio	
ADG	3.47 99
WDA	3.14 97
AScr.	
CE	***
Grw. Sc.	G5

	CED	BW	WW	YW	MILK	ME	HPG	CEM	STAY	MARB	REA	FAT
EPD	6	-5.3	59	107	19	10	9	5	12	0.73	0.31	0.01
% Rank	28%	3%	51%	18%	64%	99%	68%	34%	48%	10%	16%	58%
Wts.	60	623	1180									
Ratio	91	97	98									
Herdbuilder	121	Gridmaster	54									
% Rank	39%	% Rank	1%									

189

BIEBER RED VISION B464

Born: 5/28/2014 Reg: 1694094 68.5% AR III 25% SM 6.5% UK

MONTVUE RED FUTURE W439
ROUSE RED VISION Z15
GHR MARITA U40

WS BEEF MAKER R13
111 BD3P AOD: 3
MPPA: 98.9 BD3P DURHEIM 562

Ratio	
ADG	3.67 107
WDA	3.69 108
AScr.	
CE	**
Grw. Sc.	G5

	CED	BW	WW	YW	MILK	ME	HPG	CEM	STAY	MARB	REA	FAT
EPD	3	-2.4	70	109	27	-2	11	2	9	0.45	0.58	0.01
% Rank	56%	26%	15%	15%	6%	29%	38%	80%	84%	48%	3%	58%
Wts.	74	762	1339									
Ratio	91	109	108									
Herdbuilder	93	Gridmaster	51									
% Rank	73%	% Rank	14%									

191

BIEBER GOLDRUSH B478

Born: 6/5/2014 Reg: 1694190 87.3% AR 1B 12.5% UK %

CCF GOLD BAR 0251
RHRA GOLD RUSH 402 17T
RHRA MATTIE CHEY 019 402P

LELAND BIG LEAGUE 4310
BD3P DURHEIM 961 AOD: 5
MPPA: 103.3 BD3P DURHEIM 762T

Ratio	
ADG	3.27 102
WDA	3.48 105
AScr.	
CE	*
Grw. Sc.	G5

	CED	BW	WW	YW	MILK	ME	HPG	CEM	STAY	MARB	REA	FAT
EPD	-1	2.1	70	107	27	4	10	4	10	0.43	0.29	0.01
% Rank	90%	95%	16%	18%	6%	76%	57%	51%	68%	52%	18%	58%
Wts.	95	721	1233									
Ratio	112	104	103									
Herdbuilder	84	Gridmaster	49									
% Rank	82%	% Rank	62%									

193

BIEBER TAKE 2 B449

Born: 5/20/2014 Reg: 1694117 100% AR 1A

LSF TAKEOVER 9943W
BIEBER TAKE 2 Z216
BIEBER LAKOTA 103W

VGW OLY 903
BIEBER TILLY 160Z AOD: 2
MPPA: 100.4 BIEBER TILLY 233U

Ratio	
ADG	3.68 105
WDA	3.37 105
AScr.	
CE	***
Grw. Sc.	G5

	CED	BW	WW	YW	MILK	ME	HPG	CEM	STAY	MARB	REA	FAT
EPD	8	-4.7	67	112	19	3	7	4	15	0.75	0.49	0.02
% Rank	15%	6%	24%	12%	67%	63%	91%	51%	13%	8%	5%	76%
Wts.	61	649	1239									
Ratio	92	101	103									
Herdbuilder	155	Gridmaster	54									
% Rank	11%	% Rank	2%									

*"A pessimist sees difficulty in every opportunity;
an optimist sees the opportunity in every difficulty."
Winston Churchill (1874-1965)*

RED ANGUS SALE BULLS

194 BIEBER RED VISION B452

Born: 5/22/2014 Reg: 1694095 96.9% AR 1B 3.1% UK %

MONTVUE RED FUTURE W439											Ratio		
ROUSE RED VISION Z15											ADG	3.52	103
GHR MARITA U40											WDA	3.52	103
HXC JACKHAMMER 8800U											AScr.		
BD3P 112 AOD: 3											CE	**	
MPPA: 99.4 948W BD3P											Grw. Sc.	G6	

	CED	BW	WW	YW	MILK	ME	HPG	CEM	STAY	MARB	REA	FAT
EPD	1	-2.3	76	119	19	1	12	2	9	0.69	0.24	0.03
% Rank	76%	28%	5%	6%	62%	45%	19%	80%	78%	12%	24%	86%
Wts.		73	725	1279								
Ratio		90	103	103								
Herdbuilder	96		Gridmaster	52								
% Rank	70%		% Rank	8%								

196 BIEBER IRON ORE B580

Born: 5/6/2014 Reg: 1694319 100% AR 1A

TE MANIA ADA A149											Ratio		
PARINGA IRON ORE E27											ADG	2.99	ET
STORTH OAKS LOWAN C1(TW)											WDA	3.27	ET
LJC MISSION STATEMENT P27											AScr.		
BIEBER ENCHANTRESS 176W AOD: 5											CE	**	
MPPA: 105.6 BASIN ENCHANTRESS 1902											Grw. Sc.	G6	

	CED	BW	WW	YW	MILK	ME	HPG	CEM	STAY	MARB	REA	FAT
EPD	4	-1.5	60	116	25	-3	13	6	9	0.79	0.53	-0.02
% Rank	45%	41%	49%	8%	18%	20%	13%	21%	81%	7%	4%	10%
Wts.		81	682	1212								
Ratio		ET	ET	ET								
Herdbuilder	119		Gridmaster	54								PF50K
% Rank	41%		% Rank	1%								

198 BIEBER ROLLIN DEEP B583

Born: 5/6/2014 Reg: 1694320 100% AR 1A

BIEBER ROUGH RIDER 10712											Ratio		
BIEBER ROOSEVELT W384											ADG	3.47	ET
BIEBER SHEBA 9602											WDA	3.68	ET
BIEBER BOONE 8000											AScr.		
BIEBER TILLY 399W AOD: 5											CE	*	
MPPA: 110 BIEBER TILLY 303S											Grw. Sc.	G5	

	CED	BW	WW	YW	MILK	ME	HPG	CEM	STAY	MARB	REA	FAT
EPD	1	1.9	70	104	31	0	11	3	7	0.92	0.62	0.04
% Rank	76%	94%	15%	23%	1%	35%	42%	67%	91%	3%	2%	92%
Wts.		101	753	1319								
Ratio		ET	ET	ET								
Herdbuilder	73		Gridmaster	51								PF50K
% Rank	90%		% Rank	23%								

195 BIEBER ROOSEVELT B479

Born: 6/5/2014 Reg: 1694223 100% AR 1A

BIEBER ROUGH RIDER 10712											Ratio		
BIEBER ROOSEVELT W384											ADG	3.63	107
BIEBER SHEBA 9602											WDA	3.53	104
BIEBER MAKIN HAY 9913											AScr.		
BIEBER OPAL 268X AOD: 4											CE	**	
MPPA: 100.9 BASIN OPAL 7000											Grw. Sc.	G4	

	CED	BW	WW	YW	MILK	ME	HPG	CEM	STAY	MARB	REA	FAT
EPD	7	1	65	101	24	-5	11	5	9	0.66	0.05	0.01
% Rank	21%	86%	31%	30%	20%	13%	45%	34%	76%	14%	59%	58%
Wts.		91	657	1238								
Ratio		112	101	104								
Herdbuilder	109		Gridmaster	50								
% Rank	54%		% Rank	41%								

197 BIEBER CYCLONE B477

Born: 6/1/2014 Reg: 1694203 100% AR 1A

HXC CONQUEST 4405P											Ratio		
LSF CYCLONE 9934W											ADG	3.7	111
LSF GILDA S6107 U8084											WDA	3.65	111
MESSMER PACKER S008											AScr.		
BIEBER CHINOOK 158Y AOD: 3											CE	*	
MPPA: 101.7 BASIN CHINOOK W043											Grw. Sc.	G6	

	CED	BW	WW	YW	MILK	ME	HPG	CEM	STAY	MARB	REA	FAT
EPD	2	1.3	80	121	20	10	10	0	12	0.63	0.63	-0.01
% Rank	66%	89%	3%	5%	57%	99%	65%	94%	51%	17%	2%	20%
Wts.		92	716	1309								
Ratio		113	110	110								
Herdbuilder	92		Gridmaster	51								
% Rank	74%		% Rank	16%								

199 BIEBER GOLDRUSH B457

Born: 5/24/2014 Reg: 1694219 100% AR 1A

CCF GOLD BAR 0251											Ratio		
RHRA GOLD RUSH 402 17T											ADG	3.41	100
RHRA MATTIE CHEY 019 402P											WDA	3.4	100
BIEBER VICTOR 10535											AScr.		
BIEBER KANNA 254X AOD: 4											CE	*	
MPPA: 101.4 BIEBER KANNA 8690											Grw. Sc.	G4	

	CED	BW	WW	YW	MILK	ME	HPG	CEM	STAY	MARB	REA	FAT
EPD	1	1.9	65	98	26	1	10	4	11	0.63	0.35	0.01
% Rank	76%	94%	30%	35%	10%	45%	66%	51%	55%	17%	12%	58%
Wts.		92	668	1213								
Ratio		113	99	100								
Herdbuilder	101		Gridmaster	49								
% Rank	63%		% Rank	49%								



RED ANGUS SALE BULLS

200 BIEBER GOLDRUSH B437

Born: 5/13/2014 Reg: 1694120 100% AR 1A

CCF GOLD BAR 0251
RHRA GOLD RUSH 402 17T
 RHRA MATTIE CHEY 019 402P
 HUST CHIEF SEQUOYA R336
BIEBER LARKABA 163X AOD: 4
 MPPA: 98.9 BASIN LARKABA 2920

		Ratio	
ADG	3.06	90	
WDA	3.18	93	
AScr.			
CE	***		
Grw. Sc.	G3		

	CED	BW	WW	YW	MILK	ME	HPG	CEM	STAY	MARB	REA	FAT
EPD	5	-5.6	51	83	33	4	11	5	13	0.55	0.33	-0.01
% Rank	36%	3%	79%	67%	1%	77%	44%	34%	30%	28%	14%	20%
Wts.		60	678	1167								
Ratio		74	101	96								
Herdbuilder	130	Gridmaster	52									
% Rank	29%	% Rank	9%									

202 BIEBER GOLDRUSH B435

Born: 5/13/2014 Reg: 1694252 100% AR 1A

CCF GOLD BAR 0251
RHRA GOLD RUSH 402 17T
 RHRA MATTIE CHEY 019 402P
 BASIN EXT 8628
BIEBER KANNA 352X AOD: 4
 MPPA: 102.3 BIEBER KANNA 9111

		Ratio	
ADG	3.53	104	
WDA	3.4	100	
AScr.			
CE	*		
Grw. Sc.	G6		

	CED	BW	WW	YW	MILK	ME	HPG	CEM	STAY	MARB	REA	FAT
EPD	0	2.4	69	115	29	11	11	6	9	0.65	0.46	0.03
% Rank	85%	97%	18%	9%	3%	99%	44%	21%	77%	15%	6%	86%
Wts.		91	656	1221								
Ratio		112	97	100								
Herdbuilder	80	Gridmaster	51									
% Rank	85%	% Rank	23%									

204 BIEBER RED VISION B420

Born: 5/9/2014 Reg: 1694189 81.3% AR III 12.5% SM 6.2% UK

HXC CONQUEST 4405P
LSF CYCLONE 9934W
 LSF GILDA S6107 U8084
 DURHEIM 316T
DURHEIM 930 AOD: 5
 MPPA: 97.6 DURHEIM 615

		Ratio	
ADG	3.36	98	
WDA	3.38	99	
AScr.			
CE	***		
Grw. Sc.	G3		

	CED	BW	WW	YW	MILK	ME	HPG	CEM	STAY	MARB	REA	FAT
EPD	7	-7	53	81	30	1	7	2	6	0.48	0.09	-0.01
% Rank	21%	1%	71%	70%	2%	47%	90%	80%	97%	41%	51%	20%
Wts.		64	681	1209								
Ratio		75	97	97								
Herdbuilder	71	Gridmaster	51									
% Rank	91%	% Rank	14%									

201 BIEBER H HUGHES B423

Born: 5/9/2014 Reg: 1694149 96.5% AR 1B 3.2% UK %

LSF TAKEOVER 9943W
BIEBER TAKE 2 Z216
 BIEBER LAKOTA 103W
 LELAND RIGHT GUN 292X
BIEBER DURHEIM 270Z AOD: 2
 MPPA: 103.2 BD3P DURHEIM 820

		Ratio	
ADG	4.12	118	
WDA	3.68	114	
AScr.			
CE	***		
Grw. Sc.	G6		

	CED	BW	WW	YW	MILK	ME	HPG	CEM	STAY	MARB	REA	FAT
EPD	8	-1.3	79	131	20	1	9	7	14	0.83	0.72	0.04
% Rank	15%	45%	3%	2%	61%	48%	81%	12%	23%	5%	1%	92%
Wts.		71	694	1343								
Ratio		103	108	112								
Herdbuilder	156	Gridmaster	54									
% Rank	10%	% Rank	1%									

203 BIEBER FUSION B418

Born: 5/9/2014 Reg: 1694233 100% AR 1A

ANDRAS IN FOCUS B175
ANDRAS FUSION R236
 ANDRAS BELLE B167
 MESSMER JERICHO W041
BIEBER TILLY 289Y AOD: 3
 MPPA: 99.1 BIEBER TILLY 9557

		Ratio	
ADG	3.88	112	
WDA	3.65	109	
AScr.			
CE	***		
Grw. Sc.	G5		

	CED	BW	WW	YW	MILK	ME	HPG	CEM	STAY	MARB	REA	FAT
EPD	7	0.1	69	114	27	4	9	5	13	0.68	0.2	0.01
% Rank	21%	72%	18%	10%	8%	78%	69%	34%	37%	13%	30%	58%
Wts.		80	706	1328								
Ratio		103	105	108								
Herdbuilder	129	Gridmaster	51									
% Rank	31%	% Rank	13%									

205 BIEBER ROOSEVELT B480

Born: 6/2/2014 Reg: 1694224 100% AR 1A

BIEBER ROUGH RIDER 10712
BIEBER ROOSEVELT W384
 BIEBER SHEBA 9602
 BIEBER PRINCE CHARLES
 10086
BIEBER TILLY 271U AOD: 6
 MPPA: 98.3 BIEBER TILLY 308S

		Ratio	
ADG	3.27	96	
WDA	3.25	96	
AScr.			
CE	*		
Grw. Sc.	G3		

	CED	BW	WW	YW	MILK	ME	HPG	CEM	STAY	MARB	REA	FAT
EPD	3	2.7	59	86	23	-2	11	6	9	0.56	0.23	0.08
% Rank	56%	98%	51%	61%	32%	27%	34%	21%	78%	27%	25%	99%
Wts.		99	606	1129								
Ratio		120	90	93								
Herdbuilder	91	Gridmaster	47									
% Rank	76%	% Rank	91%									

Thank you for your support.
 We appreciate your business!

RED ANGUS SALE BULLS

206 BIEBER HUGHES B593

Born: 5/9/2014 Reg: 1694332 100% AR 1A

BASIN HOBO 0545
BIEBER H HUGHES W109
BASIN ROSE 06T0

BASIN TREND SETTER 6074
BASIN PRIMROSE 0T43 AOD: 7
MPPA: 105.7 BASIN PRIMROSE 2043

Ratio		
ADG	3.66	ET
WDA	3.72	ET
AScr.		
CE	**	
Grw. Sc.	G4	

	CED	BW	WW	YW	MILK	ME	HPG	CEM	STAY	MARB	REA	FAT
EPD	5	-2.2	70	98	26	-2	15	4	15	0.72	0.4	0.06
% Rank	36%	29%	15%	35%	13%	26%	4%	51%	13%	10%	9%	98%
Wts.	90	743	1313									
Ratio		ET	ET	ET								
Herdbuilder	159	Gridmaster	50									PF50K
% Rank	9%	% Rank	30%									

Lot 20 has 7 full brothers that sell as lots 210, 221, 228, 234, 239, 261 and 262.

207 BIEBER ROLLIN DEEP B605

Born: 5/12/2014 Reg: 1694335 100% AR 1A

BIEBER ROOSEVELT W384
BIEBER ROLLIN DEEP Y118
BIEBER TILLY 399W

LJC MISSION STATEMENT P27
BIEBER LAURA 158W AOD: 5
MPPA: 103.6 BASIN LAURA 5301

Ratio		
ADG	3.27	ET
WDA	3.65	ET
AScr.		
CE	**	
Grw. Sc.	G6	

	CED	BW	WW	YW	MILK	ME	HPG	CEM	STAY	MARB	REA	FAT
EPD	5	-0.4	76	123	28	3	14	5	9	0.87	0.94	0.01
% Rank	36%	63%	6%	4%	4%	64%	8%	34%	76%	4%	1%	58%
Wts.	100	766	1248									
Ratio		ET	ET	ET								
Herdbuilder	114	Gridmaster	54									PF50K
% Rank	48%	% Rank	2%									

A full brother sells as the leadoff bull lot 160.

208 BIEBER H HUGHES B407

Born: 4/30/2014 Reg: 1694162 100% AR 1A

BASIN HOBO 0545
BIEBER H HUGHES W109
BASIN ROSE 06T0

VGW OLY 903
BIEBER SAM 343Z AOD: 2
MPPA: 104 BIEBER SAM 166X

Ratio		
ADG	3.32	95
WDA	3.26	101
AScr.		
CE	**	
Grw. Sc.	G5	

	CED	BW	WW	YW	MILK	ME	HPG	CEM	STAY	MARB	REA	FAT
EPD	3	-2.6	73	112	19	0	10	5	18	0.44	0.21	0.02
% Rank	56%	24%	9%	12%	67%	43%	53%	34%	3%	50%	28%	76%
Wts.	66	709	1242									
Ratio	100	110	103									
Herdbuilder	171	Gridmaster	51									
% Rank	5%	% Rank	23%									

209 BIEBER IRON ORE B601

Born: 5/10/2014 Reg: 1694295 100% AR 1A

TE MANIA ADA A149
PARINGA IRON ORE E27
STORTH OAKS LOWAN C1(TW)

BASIN EXT 1925
BASIN PRIMROSE 70T9 AOD: 7
MPPA: 103.1 BASIN PRIMROSE 2043

Ratio		
ADG	3.04	ET
WDA	3.19	ET
AScr.		
CE	***	
Grw. Sc.	G5	

	CED	BW	WW	YW	MILK	ME	HPG	CEM	STAY	MARB	REA	FAT
EPD	5	-2	63	105	26	-5	11	8	8	0.75	0.47	0.03
% Rank	36%	33%	38%	21%	11%	12%	34%	6%	91%	8%	6%	86%
Wts.	83	664	1150									
Ratio		ET	ET	ET								
Herdbuilder	106	Gridmaster	52									
% Rank	58%	% Rank	5%									

210 BIEBER HUGHES B598

Born: 5/10/2014 Reg: 1694350 100% AR 1A

BASIN HOBO 0545
BIEBER H HUGHES W109
BASIN ROSE 06T0

BASIN TREND SETTER 6074
BASIN PRIMROSE 0T43 AOD: 7
MPPA: 105.7 BASIN PRIMROSE 2043

Ratio		
ADG	2.65	ET
WDA	2.98	ET
AScr.		
CE	***	
Grw. Sc.	G4	

	CED	BW	WW	YW	MILK	ME	HPG	CEM	STAY	MARB	REA	FAT
EPD	5	-2.6	72	101	23	-2	14	4	16	0.66	0.17	0.03
% Rank	36%	24%	11%	29%	28%	26%	8%	51%	10%	14%	35%	86%
Wts.	78	665	1089									
Ratio		ET	ET	ET								
Herdbuilder	161	Gridmaster	50									
% Rank	8%	% Rank	28%									

211 BIEBER CYCLONE B427

Born: 5/11/2014 Reg: 1694129 93.8% AR 1B 6.2% UK %

HXC CONQUEST 4405P
LSF CYCLONE 9934W
LSF GILDA S6107 U8084

LJC LEGACY 467W
176 BD3P AOD: 3
MPPA: 101.4 BD3P DURHEIM 752

Ratio		
ADG	3.43	100
WDA	3.47	101
AScr.		
CE	**	
Grw. Sc.	G5	

	CED	BW	WW	YW	MILK	ME	HPG	CEM	STAY	MARB	REA	FAT
EPD	3	-0.3	71	106	26	7	6	2	11	0.51	0.15	-0.02
% Rank	56%	65%	13%	20%	11%	95%	95%	80%	58%	35%	38%	10%
Wts.	86	731	1271									
Ratio	104	104	102									
Herdbuilder	87	Gridmaster	50									
% Rank	79%	% Rank	38%									

Lot 210 has 7 full brothers that sell as lots 206, 221, 228, 234, 239, 261 and 262.



RED ANGUS SALE BULLS

212 BIEBER GOLDRUSH B483

Born: 6/4/2014 Reg: 1694107 87.5% AR 1B 12.5% UK %

BIEBER H HUGHES W109
BIEBER REAL MCCOY Y124
 BIEBER TORYANNA 263W

LSF HIGH YIELD 8088U
BD3P 141 AOD: 3
 MPPA: 96.6 172LBD3P

Ratio	
ADG	2.99 94
WDA	3.1 93
AScr.	
CE	*
Grw. Sc.	G4

	CED	BW	WW	YW	MILK	ME	HPG	CEM	STAY	MARB	REA	FAT
EPD	3	1.8	70	102	13	-2	11	3	13	0.56	0.16	-0.03
% Rank	56%	94%	14%	28%	94%	28%	33%	67%	38%	27%	37%	6%
Wis.		93	648	1116								
Ratio		113	93	93								
Herdbuilder	122	Gridmaster	49									
% Rank	38%	% Rank	57%									

213 BIEBER FUSION B417

Born: 5/9/2014 Reg: 1694216 100% AR 1A

ANDRAS IN FOCUS B175
ANDRAS FUSION R236
 ANDRAS BELLE B167

BIEBER MAKIN HAY 9913
BIEBER ROSE 231X AOD: 4
 MPPA: 96.2 BASIN ROSE 0T52

Ratio	
ADG	3.79 111
WDA	3.63 107
AScr.	
CE	***
Grw. Sc.	G6

	CED	BW	WW	YW	MILK	ME	HPG	CEM	STAY	MARB	REA	FAT
EPD	9	-1.2	66	115	26	0	9	5	10	1.02	-0.14	0.01
% Rank	11%	47%	26%	9%	12%	41%	74%	34%	69%	2%	93%	58%
Wis.		82	700	1306								
Ratio		101	104	107								
Herdbuilder	124	Gridmaster	53									
% Rank	36%	% Rank	2%									

214 BIEBER RUSHMORE B471

Born: 5/30/2014 Reg: 1694244 100% AR 1A

BIEBER ROOSEVELT W384
BIEBER RUSHMORE Y106
 BASIN SAM W169

BIEBER MAKIN HAY 9913
BIEBER FLOWER 330U AOD: 6
 MPPA: 103.8 BIEBER FLOWER 7732

Ratio	
ADG	3.92 115
WDA	3.78 111
AScr.	
CE	**
Grw. Sc.	G5

	CED	BW	WW	YW	MILK	ME	HPG	CEM	STAY	MARB	REA	FAT
EPD	4	1.5	64	106	27	6	10	4	10	0.37	0.2	0.03
% Rank	45%	91%	32%	20%	8%	91%	59%	51%	65%	66%	30%	86%
Wis.		91	690	1317								
Ratio		111	102	108								
Herdbuilder	95	Gridmaster	49									
% Rank	71%	% Rank	58%									

215 BIEBER ROLLIN DEEP B604

Born: 5/11/2014 Reg: 1694352 100% AR 1A

BIEBER ROOSEVELT W384
BIEBER ROLLIN DEEP Y118
 BIEBER TILLY 399W

BASIN EXT 1925
BASIN PRIMROSE 70T9 AOD: 7
 MPPA: 103.1 BASIN PRIMROSE 2043

Ratio	
ADG	3.11 ET
WDA	3.5 ET
AScr.	
CE	**
Grw. Sc.	G6

	CED	BW	WW	YW	MILK	ME	HPG	CEM	STAY	MARB	REA	FAT
EPD	6	-1	74	117	29	1	12	5	11	0.75	0.24	0.04
% Rank	28%	51%	7%	7%	3%	51%	26%	34%	56%	8%	24%	92%
Wis.		102	734	1269								
Ratio		ET	ET	ET								
Herdbuilder	122	Gridmaster	52									PF50K
% Rank	38%	% Rank	10%									

216 BIEBER REAL MCCOY B440

Born: 5/14/2014 Reg: 1694191 100% AR 1A

BIEBER H HUGHES W109
BIEBER REAL MCCOY Y124
 BIEBER TORYANNA 263W

BASIN DATELINE 5955 BR
BASIN LARKABA 8254 AOD: 6
 MPPA: 101.8 BASIN LARKABA 2920

Ratio	
ADG	3.56 105
WDA	3.64 107
AScr.	
CE	**
Grw. Sc.	G5

	CED	BW	WW	YW	MILK	ME	HPG	CEM	STAY	MARB	REA	FAT
EPD	4	1	69	108	25	1	12	7	14	0.55	0.35	-0.01
% Rank	45%	86%	17%	17%	18%	52%	30%	12%	23%	28%	12%	20%
Wis.		90	735	1304								
Ratio		109	109	107								
Herdbuilder	142	Gridmaster	50									
% Rank	19%	% Rank	31%									

217 BIEBER TAKE 2 B459

Born: 5/25/2014 Reg: 1694106 100% AR 1A

LSF TAKEOVER 9943W
BIEBER TAKE 2 Z216
 BIEBER LAKOTA 103W

LSF TAKEOVER 9943W
BIEBER JOAN 140Z AOD: 2
 MPPA: 104.4 BIEBER JOAN 188X

Ratio	
ADG	4 114
WDA	3.72 115
AScr.	
CE	***
Grw. Sc.	G6

	CED	BW	WW	YW	MILK	ME	HPG	CEM	STAY	MARB	REA	FAT
EPD	11	-0.3	84	134	22	3	7	6	16	0.88	0.5	0.04
% Rank	5%	65%	1%	1%	37%	65%	93%	21%	10%	4%	4%	92%
Wis.		80	713	1354								
Ratio		118	111	113								
Herdbuilder	165	Gridmaster	53									
% Rank	7%	% Rank	2%									

*We don't have a secret to our success.
 What we have is good ideas and motivated people.*

RED ANGUS SALE BULLS

218 BIEBER REAL MCCOY B430

Born: 5/12/2014 Reg: 1694157 100% AR 1A

BIEBER H HUGHES W109
BIEBER REAL MCCOY Y124
 BIEBER TORYANNA 263W

BASIN TREND SETTER 6074
BIEBER EUCLA 317U AOD: 6
 MPPA: 102.3 BIEBER EUCLA 9467

Ratio	
ADG	3.56 105
WDA	3.42 101
AScr.	
CE	**
Grw. Sc.	G4

	CED	BW	WW	YW	MILK	ME	HPG	CEM	STAY	MARB	REA	FAT
EPD	5	0.5	67	100	18	1	11	4	13	0.4	0.05	-0.02
% Rank	36%	79%	25%	32%	74%	45%	40%	51%	34%	59%	59%	10%
Wis.		89	638	1208								
Ratio		108	95	99								
Herdbuilder	125	Gridmaster	49									
% Rank	35%	% Rank	63%									

219 BIEBER FUSION B433

Born: 5/13/2014 Reg: 1694151 100% AR 1A

ANDRAS IN FOCUS B175
ANDRAS FUSION R236
 ANDRAS BELLE B167

BASIN TREND SETTER 6074
BIEBER TOP ANN 289U AOD: 6
 MPPA: 100 BIEBER TOP ANN 8678

Ratio	
ADG	3.54 104
WDA	3.47 102
AScr.	
CE	***
Grw. Sc.	G4

	CED	BW	WW	YW	MILK	ME	HPG	CEM	STAY	MARB	REA	FAT
EPD	8	-3.3	56	94	24	3	11	5	10	0.76	-0.21	0.01
% Rank	15%	16%	62%	45%	25%	67%	47%	34%	65%	8%	97%	58%
Wis.		70	668	1235								
Ratio		85	99	101								
Herdbuilder	116	Gridmaster	51									
% Rank	45%	% Rank	12%									

220 BIEBER REAL MCCOY B462

Born: 5/26/2014 Reg: 1694218 100% AR 1A

BIEBER H HUGHES W109
BIEBER REAL MCCOY Y124
 BIEBER TORYANNA 263W

BIEBER ROMERO 9136
BIEBER ROSE 237U AOD: 6
 MPPA: 110.3 BIEBER ROSE 8342

Ratio	
ADG	3.07 90
WDA	3.42 101
AScr.	
CE	*
Grw. Sc.	G5

	CED	BW	WW	YW	MILK	ME	HPG	CEM	STAY	MARB	REA	FAT
EPD	1	2.4	77	113	19	4	11	1	12	0.46	0.1	-0.03
% Rank	76%	97%	4%	11%	63%	74%	43%	89%	40%	45%	49%	6%
Wis.		92	748	1240								
Ratio		112	111	102								
Herdbuilder	103	Gridmaster	49									
% Rank	61%	% Rank	63%									

221 BIEBER HUGHES B615

Born: 5/6/2014 Reg: 1694354 100% AR 1A

BASIN HOBO 0545
BIEBER H HUGHES W109
 BASIN ROSE 06T0

BASIN TREND SETTER 6074
BASIN PRIMROSE 0T43 AOD: 7
 MPPA: 105.7 BASIN PRIMROSE 2043

Ratio	
ADG	3.07 ET
WDA	3.11 ET
AScr.	
CE	***
Grw. Sc.	G4

	CED	BW	WW	YW	MILK	ME	HPG	CEM	STAY	MARB	REA	FAT
EPD	5	-2.6	72	101	23	-2	14	4	16	0.7	0.15	0.03
% Rank	36%	24%	11%	29%	28%	26%	8%	51%	10%	11%	38%	86%
Wis.		77	625	1116								
Ratio		ET	ET	ET								
Herdbuilder	161	Gridmaster	50									
% Rank	8%	% Rank	25%									

Lot 221 has 7 full brothers that sell as lots 206, 210, 228, 234, 239, 261 and 262.

222 BIEBER PEACEMAKER B488

Born: 6/6/2014 Reg: 1694212 100% AR 1A

FRITZ JUSTICE 8013
GMRA PEACEMAKER 1216
 GMRA THELMA 930

LCOC HIGH NOON A093R
BIEBER TILLY 218Y AOD: 3
 MPPA: 104.6 BIEBER TILLY 291S

Ratio	
ADG	3.23 103
WDA	3.27 107
AScr.	
CE	***
Grw. Sc.	G5

	CED	BW	WW	YW	MILK	ME	HPG	CEM	STAY	MARB	REA	FAT
EPD	11	-2.2	69	106	22	4	10	4	13	0.57	0.3	-0.01
% Rank	5%	29%	18%	21%	39%	74%	57%	51%	37%	25%	17%	20%
Wis.		81	666	1184								
Ratio		104	113	109								
Herdbuilder	136	Gridmaster	51									
% Rank	23%	% Rank	14%									

223 BIEBER REAL MCCOY B481

Born: 6/2/2014 Reg: 1694201 100% AR 1A

BIEBER H HUGHES W109
BIEBER REAL MCCOY Y124
 BIEBER TORYANNA 263W

BIEBER ROUGH RIDER 10712
BIEBER SAM 141X AOD: 4
 MPPA: 105.8 BASIN SAM 25S4

Ratio	
ADG	4.02 118
WDA	4 118
AScr.	
CE	*
Grw. Sc.	G6

	CED	BW	WW	YW	MILK	ME	HPG	CEM	STAY	MARB	REA	FAT
EPD	4	2.2	79	129	19	-4	12	5	13	0.7	0.24	0.02
% Rank	45%	96%	3%	2%	64%	16%	31%	34%	29%	11%	24%	76%
Wis.		89	780	1423								
Ratio		109	116	117								
Herdbuilder	143	Gridmaster	51									
% Rank	18%	% Rank	15%									



RED ANGUS SALE BULLS

224 BIEBER REAL MCCOY B602

Born: 5/11/2014 Reg: 1694336 100% AR 1A

BIEBER H HUGHES W109
BIEBER REAL MCCOY Y124
 BIEBER TORYANNA 263W

BIEBER ROUGH RIDER 10712
BIEBER TILLY 362W AOD: 5
 MPPA: 105.6 BIEBER TILLY 119T

Ratio		
ADG	3.07	ET
WDA	3.21	ET
AScr.		
CE	**	
Grw. Sc.	G4	

	CED	BW	WW	YW	MILK	ME	HPG	CEM	STAY	MARB	REA	FAT
EPD	3	0.3	69	101	24	-6	13	2	13	0.71	0.31	-0.02
% Rank	56%	76%	19%	29%	25%	8%	10%	80%	32%	11%	16%	10%
Wts.		85	667	1158								
Ratio		ET	ET	ET								
Herdbuilder	136	Gridmaster	50									
% Rank	24%	% Rank	27%									

226 BIEBER TAKE 2 B456

Born: 5/24/2014 Reg: 1694150 100% AR 1A

LSF TAKEOVER 9943W
BIEBER TAKE 2 Z216
 BIEBER LAKOTA 103W

MESSMER JERICHO W041
BIEBER MIMI 279Z AOD: 2
 MPPA: 99.2 BIEBER MIMI 144T

Ratio		
ADG	3.48	100
WDA	3.22	100
AScr.		
CE	***	
Grw. Sc.	G5	

	CED	BW	WW	YW	MILK	ME	HPG	CEM	STAY	MARB	REA	FAT
EPD	9	-2.6	71	107	21	3	9	4	14	0.72	0.37	0.03
% Rank	11%	24%	13%	18%	47%	66%	78%	51%	21%	10%	11%	86%
Wts.		70	628	1186								
Ratio		104	98	99								
Herdbuilder	144	Gridmaster	52									
% Rank	17%	% Rank	10%									

228 BIEBER HUGHES B611

Born: 5/15/2014 Reg: 1694303 100% AR 1A

BASIN HOBO 0545
BIEBER H HUGHES W109
 BASIN ROSE 06T0

BASIN TREND SETTER 6074
BASIN PRIMROSE 0T43 AOD: 7
 MPPA: 105.7 BASIN PRIMROSE 2043

Ratio		
ADG	3.6	ET
WDA	3.78	ET
AScr.		
CE	***	
Grw. Sc.	G4	

	CED	BW	WW	YW	MILK	ME	HPG	CEM	STAY	MARB	REA	FAT
EPD	5	-1.1	73	103	26	-2	15	5	15	0.77	0.44	0.04
% Rank	36%	49%	9%	25%	12%	26%	4%	34%	13%	7%	7%	92%
Wts.		88	770	1265								
Ratio		ET	ET	ET								
Herdbuilder	160	Gridmaster	50									PF50K
% Rank	9%	% Rank	25%									

Lot 228 has 7 full brothers that sell as lots 206, 210, 221, 228, 224, 239, 261 and 262.

225 BIEBER ROLLIN DEEP B411

Born: 5/8/2014 Reg: 1694171 100% AR 1A

BIEBER ROOSEVELT W384
BIEBER ROLLIN DEEP Y118
 BIEBER TILLY 399W

LOOSLI NEW DEAL 503
BIEBER MISS ROSE 387W AOD: 5
 MPPA: 100 BIEBER MISS ROSE 9023

Ratio		
ADG	3.58	105
WDA	3.44	101
AScr.		
CE	***	
Grw. Sc.	G5	

	CED	BW	WW	YW	MILK	ME	HPG	CEM	STAY	MARB	REA	FAT
EPD	5	-0.7	71	114	25	3	12	1	10	0.53	0.43	0.06
% Rank	36%	57%	14%	10%	13%	67%	19%	89%	70%	32%	7%	98%
Wts.		83	657	1229								
Ratio		101	97	101								
Herdbuilder	99	Gridmaster	51									
% Rank	66%	% Rank	22%									

227 BIEBER ROOSEVELT B487

Born: 6/5/2014 Reg: 1694164 100% AR 1A

HXC CONQUEST 4405P
LSF CYCLONE 9934W
 LSF GILDA S6107 U8084

BIEBER BOONE 8000
BIEBER CHIC 350W AOD: 5
 MPPA: 106 BIEBER CHIC 210S

Ratio		
ADG	3.65	107
WDA	3.53	104
AScr.		
CE	*	
Grw. Sc.	G5	

	CED	BW	WW	YW	MILK	ME	HPG	CEM	STAY	MARB	REA	FAT
EPD	2	-0.1	70	109	28	16	7	1	8	0.58	0.29	-0.02
% Rank	66%	68%	15%	15%	5%	99%	94%	89%	85%	24%	18%	10%
Wts.		89	639	1224								
Ratio		108	98	103								
Herdbuilder	56	Gridmaster	51									
% Rank	97%	% Rank	20%									

229 BIEBER ROLLIN DEEP B428

Born: 5/11/2014 Reg: 1694257 100% AR 1A

BIEBER ROOSEVELT W384
BIEBER ROLLIN DEEP Y118
 BIEBER TILLY 399W

BASIN SALUTE R060
BASIN ENCHANTRESS W111 AOD: 5
 MPPA: 94.9 BASIN ENCHANTRESS 1767

Ratio		
ADG	3.08	91
WDA	3.02	89
AScr.		
CE	***	
Grw. Sc.	G3	

	CED	BW	WW	YW	MILK	ME	HPG	CEM	STAY	MARB	REA	FAT
EPD	6	-1.4	52	81	24	1	10	5	9	0.77	0.13	0.01
% Rank	28%	43%	76%	71%	24%	50%	51%	34%	84%	7%	42%	58%
Wts.		82	580	1073								
Ratio		100	86	88								
Herdbuilder	90	Gridmaster	50									
% Rank	76%	% Rank	29%									

"A man who views the world the same at fifty as he did at twenty has wasted thirty years of his life." ~ Muhammad Ali

RED ANGUS SALE BULLS

230 BIEBER REAL MCCOY B431

Born: 5/13/2014 Reg: 1694202 100% AR 1A

BIEBER H HUGHES W109
BIEBER REAL MCCOY Y124
 BIEBER TORYANNA 263W

VGW OLY 903
BIEBER ROSE 149Y AOD: 3
 MPPA: 102 BASIN ROSE 57U8

Ratio		
ADG	3.56	103
WDA	3.48	104
AScr.		
CE	*	
Grw.Sc.	G6	

	CED	BW	WW	YW	MILK	ME	HPG	CEM	STAY	MARB	REA	FAT
EPD	1	0.8	78	125	20	3	11	4	14	0.61	0.05	-0.02
% Rank	76%	83%	4%	3%	60%	65%	42%	51%	26%	20%	59%	10%
Wis.		85	700	1270								
Ratio		109	104	104								
Herdbuilder	128	Gridmaster	51									
% Rank	31%	% Rank	15%									

231 BIEBER H HUGHES B403

Born: 4/26/2014 Reg: 1694115 100% AR 1A

BASIN HOBO 0545
BIEBER H HUGHES W109
 BASIN ROSE 06T0

RED SSS NORTHERN 625X
BIEBER ENCHANTRESS 155Z AOD: 2
 MPPA: 100.4 BASIN ENCHANTRESS 5143

Ratio		
ADG	2.9	83
WDA	2.9	90
AScr.		
CE	**	
Grw.Sc.	G2	

	CED	BW	WW	YW	MILK	ME	HPG	CEM	STAY	MARB	REA	FAT
EPD	6	-2.1	59	71	17	-10	13	2	17	0.53	0.03	0.02
% Rank	28%	31%	51%	85%	78%	3%	10%	80%	4%	32%	64%	76%
Wis.		73	647	1112								
Ratio		108	101	92								
Herdbuilder	171	Gridmaster	47									
% Rank	5%	% Rank	89%									

232 BIEBER IRON ORE B587

Born: 5/7/2014 Reg: 1694340 100% AR 1A

TE MANIA ADA A149
PARINGA IRON ORE E27
 STORTH OAKS LOWAN C1(TW)

BFCK CHEROKEE CNYN 4912
BASIN PRIMROSE 2043 AOD: 12
 MPPA: 106.2 BASIN PRIMROSE 0854

Ratio		
ADG	2.88	ET
WDA	3.18	ET
AScr.		
CE	***	
Grw.Sc.	G3	

	CED	BW	WW	YW	MILK	ME	HPG	CEM	STAY	MARB	REA	FAT
EPD	5	-3.5	56	92	26	-7	11	4	8	0.67	0.57	0
% Rank	36%	14%	62%	49%	13%	7%	41%	51%	90%	14%	3%	41%
Wis.		82	666	1154								
Ratio		ET	ET	ET								
Herdbuilder	103	Gridmaster	52									
% Rank	61%	% Rank	6%									

Lot 232 has a full brother that sells as lot 256 and a maternal brother that sells as lot 161.

233 BIEBER CYCLONE B475

Born: 5/30/2014 Reg: 1694144 100% AR 1A

HXC CONQUEST 4405P
LSF CYCLONE 9934W
 LSF GILDA S6107 U8084

MESSMER PACKER S008
BIEBER DAKEL 242Y AOD: 3
 MPPA: 98 BASIN DAKEL 5140 BR

Ratio		
ADG	3.53	106
WDA	3.45	105
AScr.		
CE	**	
Grw.Sc.	G4	

	CED	BW	WW	YW	MILK	ME	HPG	CEM	STAY	MARB	REA	FAT
EPD	4	-2.1	67	103	21	10	10	2	11	0.56	0.04	-0.02
% Rank	45%	31%	24%	25%	49%	99%	64%	80%	61%	27%	61%	10%
Wis.		80	678	1243								
Ratio		98	104	105								
Herdbuilder	96	Gridmaster	51									
% Rank	70%	% Rank	21%									

234 BIEBER HUGHES B610

Born: 5/15/2014 Reg: 1694347 100% AR 1A

BASIN HOBO 0545
BIEBER H HUGHES W109
 BASIN ROSE 06T0

BASIN TREND SETTER 6074
BASIN PRIMROSE 0T43 AOD: 7
 MPPA: 105.7 BASIN PRIMROSE 2043

Ratio		
ADG	2.77	ET
WDA	3.3	ET
AScr.		
CE	**	
Grw.Sc.	G4	

	CED	BW	WW	YW	MILK	ME	HPG	CEM	STAY	MARB	REA	FAT
EPD	3	-0.5	72	100	24	-2	15	4	15	0.86	0.32	0.03
% Rank	56%	61%	12%	31%	21%	26%	4%	51%	13%	4%	15%	86%
Wis.		78	719	1227								
Ratio		ET	ET	ET								
Herdbuilder	153	Gridmaster	50									
% Rank	12%	% Rank	27%									

Lot 234 has 7 full brothers that sell as lots 206, 210, 221, 228, 232, 239, 231 and 262.

235 BIEBER H HUGHES B416

Born: 5/9/2014 Reg: 1694086 100% AR 1A

BASIN HOBO 0545
BIEBER H HUGHES W109
 BASIN ROSE 06T0

LSF CYCLONE 9934W
BIEBER SURPRISE 104Z AOD: 2
 MPPA: BIEBER SURPRISE 226X

Ratio		
ADG	3.44	TW
WDA	3.08	TW
AScr.		
CE	**	
Grw.Sc.	G5	

	CED	BW	WW	YW	MILK	ME	HPG	CEM	STAY	MARB	REA	FAT
EPD	3	-1.1	79	112	22	6	11	1	17	0.59	0.15	0.03
% Rank	56%	49%	3%	12%	34%	88%	37%	89%	6%	22%	38%	86%
Wis.		74	584	1135								
Ratio		TW	TW	TW								
Herdbuilder	141	Gridmaster	50									
% Rank	20%	% Rank	34%									



RED ANGUS SALE BULLS

236

BIEBER IRON ORE B589

Born: 5/8/2014 Reg: 1694304 100% AR 1A

TE MANIA ADA A149
PARINGA IRON ORE E27
STORTH OAKS LOWAN C1(TW)

LJC MISSION STATEMENT P27
BIEBER ENCHANTRESS 176W AOD: 5
MPPA: 105.6 BASIN ENCHANTRESS 1902

Ratio		
ADG	3.12	ET
WDA	3.16	ET
AScr.		
CE	**	
Grw. Sc.	G5	

	CED	BW	WW	YW	MILK	ME	HPG	CEM	STAY	MARB	REA	FAT
EPD	4	-1.8	61	113	23	-3	13	5	7	0.66	0.48	0.01
% Rank	45%	36%	44%	11%	26%	20%	13%	34%	93%	14%	5%	58%
Wis.		77	632	1131								
Ratio		ET	ET	ET								
Herdbuilder	99	Gridmaster	53									
% Rank	66%	% Rank	3%									

238

BIEBER EXCLUSIVE B442

Born: 5/14/2014 Reg: 1694116 100% AR 1A

BROWN PARAMOUNT X7879
LSF RAB EXCLUSIVE 2793Z
BROWN MS MISSION STMT
W7525

VGW OLY 903
BIEBER KANNA 157Z AOD: 2
MPPA: 103.2 BIEBER KANNA 228W

Ratio		
ADG	4.46	128
WDA	3.89	121
AScr.		
CE	***	
Grw. Sc.	G6	

	CED	BW	WW	YW	MILK	ME	HPG	CEM	STAY	MARB	REA	FAT
EPD	5	-2.9	68	128	18	6	10	7	16	0.99	0.06	0.01
% Rank	36%	20%	22%	2%	72%	90%	60%	12%	7%	2%	57%	58%
Wis.		65	696	1411								
Ratio		97	108	117								
Herdbuilder	169	Gridmaster	55									
% Rank	5%	% Rank	1%									

240

BIEBER H HUGHES B406

Born: 4/30/2014 Reg: 1694148 100% AR 1A

BASIN HOBO 0545
BIEBER H HUGHES W109
BASIN ROSE 06T0

MESSMER JERICHO W041
BIEBER BLOXY 252Z AOD: 2
MPPA: 98.8 BIEBER BLOXY 10502

Ratio		
ADG	3.15	90
WDA	2.97	92
AScr.		
CE	***	
Grw. Sc.	G3	

	CED	BW	WW	YW	MILK	ME	HPG	CEM	STAY	MARB	REA	FAT
EPD	6	-2.2	65	84	19	-2	13	2	17	0.46	0.25	0.04
% Rank	28%	29%	31%	66%	66%	25%	17%	80%	4%	45%	22%	92%
Wis.		73	620	1124								
Ratio		108	97	93								
Herdbuilder	162	Gridmaster	48									
% Rank	8%	% Rank	77%									

237

BIEBER RUSHMORE B470

Born: 5/30/2014 Reg: 1694217 100% AR 1A

BIEBER ROOSEVELT W384
BIEBER RUSHMORE Y106
BASIN SAM W169

RDDA HUSTLER 19G
BIEBER TOP LINE 232X AOD: 4
MPPA: 97.6 BIEBER TOP LINE 9687

Ratio		
ADG	3.6	106
WDA	3.45	101
AScr.		
CE	**	
Grw. Sc.	G4	

	CED	BW	WW	YW	MILK	ME	HPG	CEM	STAY	MARB	REA	FAT
EPD	6	1.5	63	98	18	5	11	6	11	0.29	0.21	0.03
% Rank	28%	91%	37%	36%	71%	86%	48%	21%	60%	82%	28%	86%
Wis.		91	633	1210								
Ratio		112	94	99								
Herdbuilder	105	Gridmaster	48									
% Rank	59%	% Rank	82%									

239

BIEBER HUGHES B603

Born: 5/11/2014 Reg: 1694330 100% AR 1A

BASIN HOBO 0545
BIEBER H HUGHES W109
BASIN ROSE 06T0

BASIN TREND SETTER 6074
BASIN PRIMROSE 0T43 AOD: 7
MPPA: 105.7 BASIN PRIMROSE 2043

Ratio		
ADG	3.19	ET
WDA	3.41	ET
AScr.		
CE	***	
Grw. Sc.	G4	

	CED	BW	WW	YW	MILK	ME	HPG	CEM	STAY	MARB	REA	FAT
EPD	7	-2.6	67	95	25	-2	15	6	15	0.91	0.28	0.04
% Rank	21%	24%	23%	43%	15%	26%	4%	21%	13%	3%	19%	92%
Wis.		83	701	1218								
Ratio		ET	ET	ET								
Herdbuilder	166	Gridmaster	51									
% Rank	6%	% Rank	16%									PF50K

Lot 239 has 7 full brothers that sell as lots 206, 210, 221, 228, 232, 234, 261 and 262.

241

BIEBER ROLLIN DEEP B613

Born: 5/18/2014 Reg: 1694312 100% AR 1A

BIEBER ROOSEVELT W384
BIEBER ROLLIN DEEP Y118
BIEBER TILLY 399W

BASIN EXT 1925
BASIN PRIMROSE 70T9 AOD: 7
MPPA: 103.1 BASIN PRIMROSE 2043

Ratio		
ADG	2.88	ET
WDA	3.03	ET
AScr.		
CE	**	
Grw. Sc.	G6	

	CED	BW	WW	YW	MILK	ME	HPG	CEM	STAY	MARB	REA	FAT
EPD	6	-1.1	73	115	29	1	12	5	10	0.63	0.43	0.05
% Rank	28%	49%	10%	9%	3%	51%	31%	34%	72%	17%	7%	96%
Wis.		95	620	1081								
Ratio		ET	ET	ET								
Herdbuilder	109	Gridmaster	51									
% Rank	54%	% Rank	14%									

Full brothers sell as lot 162, 163, 167, 172, 176, 187, 209, 210, and 215.

"The most important thing in communication is to hear what isn't being said." Peter Drucker

RED ANGUS SALE BULLS

242 BIEBER PEACEMAKER B476

Born: 5/31/2014 Reg: 1694238 100% AR 1A

FRITZ JUSTICE 8013
GMRA PEACEMAKER 1216
 GMRA THELMA 930

BASIN TREND SETTER 6074
BIEBER FLOWER 301U AOD: 6
 MPPA: 101.8 BIEBER FLOWER 9921

Ratio	
ADG	3.2 94
WDA	3.26 96
AScr.	
CE	***
Grw. Sc.	G3

	CED	BW	WW	YW	MILK	ME	HPG	CEM	STAY	MARB	REA	FAT
EPD	9	-3.5	60	89	21	5	11	8	12	0.53	0.31	0.02
% Rank	11%	14%	47%	55%	47%	84%	46%	6%	43%	32%	16%	76%
Wts.		72	648	1160								
Ratio		87	96	95								
Herdbuilder	132	Gridmaster	50									
% Rank	27%	% Rank	29%									

244 BIEBER REAL MCCOY B469

Born: 5/29/2014 Reg: 1694253 100% AR 1A

BIEBER H HUGHES W109
BIEBER REAL MCCOY Y124
 BIEBER TORYANNA 263W

BIEBER ROUGH RIDER 10712
BIEBER FIREFLY 375X AOD: 4
 MPPA: 102.4 BIEBER FIREFLY 9401

Ratio	
ADG	3.21 94
WDA	3.24 95
AScr.	
CE	**
Grw. Sc.	G4

	CED	BW	WW	YW	MILK	ME	HPG	CEM	STAY	MARB	REA	FAT
EPD	3	0	65	92	18	-4	10	5	14	0.56	0.03	-0.02
% Rank	56%	70%	29%	49%	73%	15%	51%	34%	22%	27%	64%	10%
Wts.		80	653	1167								
Ratio		98	97	96								
Herdbuilder	138	Gridmaster	49									
% Rank	22%	% Rank	62%									

246 BIEBER SAMURAI B454

Born: 5/22/2014 Reg: 1694168 100% AR 1A

HXC CONQUEST 4405P
LSF CYCLONE 9934W
 LSF GILDA S6107 U8084

MESSMER PACKER S008
BIEBER KANNA 366Y AOD: 3
 MPPA: 101.7 BIEBER KANNA 260T

Ratio	
ADG	2.92 84
WDA	3.09 92
AScr.	
CE	**
Grw. Sc.	G4

	CED	BW	WW	YW	MILK	ME	HPG	CEM	STAY	MARB	REA	FAT
EPD	2	-1.4	73	102	23	12	9	1	10	0.49	0.17	0.01
% Rank	66%	43%	9%	28%	29%	99%	78%	89%	75%	39%	35%	58%
Wts.		75	689	1157								
Ratio		97	103	94								
Herdbuilder	68	Gridmaster	49									
% Rank	93%	% Rank	52%									

243

BIEBER OLY B404

Born: 4/29/2014 Reg: 1694102 100% AR 1A

RED SSS OLY 554T
VGW OLY 903
 VGW TM-DORA 0758
 BIEBER ROUSE SAMURAI X22
BIEBER TORYANNA 131Z AOD: 2
 MPPA: 98 BIEBER TORYANNA 150X

Ratio	
ADG	3.68 105
WDA	3.24 100
AScr.	
CE	***
Grw. Sc.	G5

	CED	BW	WW	YW	MILK	ME	HPG	CEM	STAY	MARB	REA	FAT
EPD	5	-2.8	66	112	18	6	9	6	13	0.47	0.23	-0.01
% Rank	36%	21%	27%	12%	70%	89%	75%	21%	34%	43%	25%	20%
Wts.		75	610	1199								
Ratio		111	95	100								
Herdbuilder	128	Gridmaster	52									
% Rank	31%	% Rank	7%									

245

BIEBER CYCLONE B474

Born: 5/30/2014 Reg: 1694195 100% AR 1A

HXC CONQUEST 4405P
LSF CYCLONE 9934W
 LSF GILDA S6107 U8084

BIEBER MAKIN HAY 9913
BIEBER LAKOTA 103W AOD: 5
 MPPA: 102.7 BASIN LAKOTA 7232

Ratio	
ADG	3.61 106
WDA	3.49 103
AScr.	
CE	***
Grw. Sc.	G5

	CED	BW	WW	YW	MILK	ME	HPG	CEM	STAY	MARB	REA	FAT
EPD	5	-0.6	69	109	24	7	7	2	10	0.54	0.06	-0.01
% Rank	36%	59%	17%	15%	24%	95%	92%	80%	65%	30%	57%	20%
Wts.		87	642	1219								
Ratio		106	95	100								
Herdbuilder	91	Gridmaster	50									
% Rank	75%	% Rank	25%									

247

BIEBER H HUGHES B415

Born: 5/9/2014 Reg: 1694260 100% AR 1A

BASIN HOBO 0545
BIEBER H HUGHES W109
 BASIN ROSE 06T0

LSF CYCLONE 9934W
BIEBER SURPRISE 104Z AOD: 2
 MPPA: BIEBER SURPRISE 226X

Ratio	
ADG	3.2 TW
WDA	3 TW
AScr.	
CE	**
Grw. Sc.	G5

	CED	BW	WW	YW	MILK	ME	HPG	CEM	STAY	MARB	REA	FAT
EPD	3	-1.1	79	112	22	6	11	1	17	0.59	0.15	0.03
% Rank	56%	49%	3%	12%	34%	88%	37%	89%	6%	22%	38%	86%
Wts.		59	613	1125								
Ratio		TW	TW	TW								
Herdbuilder	141	Gridmaster	50									
% Rank	20%	% Rank	34%									



RED ANGUS SALE BULLS

248 BIEBER PEACEMAKER B495

Born: 6/9/2014 Reg: 1694242 99.9% AR 1B

FRITZ JUSTICE 8013
GMRA PEACEMAKER 1216
GMRA THELMA 930

BIEBER WECOTA 10786
BIEBER DINA 326U AOD: 6
MPPA: 93.2 BIEBER DINA 10106

		Ratio	
ADG	3.09	91	
WDA	3.01	88	
AScr.			
CE	**		
Grw. Sc.	G4		

	CED	BW	WW	YW	MILK	ME	HPG	CEM	STAY	MARB	REA	FAT
EPD	6	0.3	66	94	16	12	10	6	14	0.74	0.16	-0.01
% Rank	28%	76%	26%	44%	86%	99%	53%	21%	20%	9%	37%	20%
Wts.		91	531	1017								
Ratio		108	82	85								
Herdbuilder	129	Gridmaster	50									
% Rank	30%	% Rank	39%									

250 BIEBER RED VISION B451

Born: 5/22/2014 Reg: 1694085 100% AR 1A

MONTVUE RED FUTURE W439
ROUSE RED VISION Z15
GHR MARITA U40

LCC MAJOR LEAGUE A502M
103 BD3P AOD: 3
MPPA: 94.3 727T BD3P

		Ratio	
ADG	3.36	98	
WDA	3.28	96	
AScr.			
CE	*		
Grw. Sc.	G5		

	CED	BW	WW	YW	MILK	ME	HPG	CEM	STAY	MARB	REA	FAT
EPD	-2	0.6	76	112	21	4	12	-1	13	0.68	0.2	0.03
% Rank	95%	81%	6%	12%	45%	73%	25%	97%	30%	13%	30%	86%
Wts.		87	655	1193								
Ratio		109	93	96								
Herdbuilder	104	Gridmaster	50									
% Rank	60%	% Rank	35%									

252 BIEBER ROLLIN DEEP B447

Born: 5/18/2014 Reg: 1694255 100% AR 1A

BIEBER ROOSEVELT W384
BIEBER ROLLIN DEEP Y118
BIEBER TILLY 399W

BIEBER MAKIN HAY 9913
BIEBER MIMI 385X AOD: 4
MPPA: 101.1 BIEBER MIM 9421

		Ratio	
ADG	3.69	108	
WDA	3.55	104	
AScr.			
CE	***		
Grw. Sc.	G4		

	CED	BW	WW	YW	MILK	ME	HPG	CEM	STAY	MARB	REA	FAT
EPD	8	-1.1	65	109	30	5	8	34	8	0.57	0.33	0.01
% Rank	15%	49%	30%	16%	2%	82%	85%	34%	88%	25%	14%	58%
Wts.		85	676	1267								
Ratio		104	96	102								
Herdbuilder	87	Gridmaster	51									
% Rank	79%	% Rank	12%									

249 BIEBER EXCLUSIVE B460

Born: 5/25/2014 Reg: 1694182 100% AR 1A

BROWN PARAMOUNT X7879
LSF RAB EXCLUSIVE 2793Z
BROWN MS MISSION STMT
W7525

LSF JBOB EXPECTATION 6034S
BIEBER ROSE 483Z AOD: 2
MPPA: 98.8 BASIN ROSE 21P0

		Ratio	
ADG	3.4	97	
WDA	3.17	98	
AScr.			
CE	**		
Grw. Sc.	G5		

	CED	BW	WW	YW	MILK	ME	HPG	CEM	STAY	MARB	REA	FAT
EPD	3	-1	66	104	21	5	12	5	15	1.25	0.07	0.02
% Rank	56%	51%	25%	24%	50%	81%	21%	34%	16%	1%	55%	76%
Wts.		70	624	1169								
Ratio		104	97	97								
Herdbuilder	144	Gridmaster	53									
% Rank	17%	% Rank	3%									

251 BIEBER OL B401

Born: 4/23/2014 Reg: 1694137 100% AR 1A

RED SSS OLY 554T
VGW OLY 903
VGW TM-DORA 0758

LSF TAKEOVER 9943W
BIEBER PRIDE 215Z AOD: 2
MPPA: 100.4 BIEBER PRIDE 109W

		Ratio	
ADG	3.16	90	
WDA	3.02	94	
AScr.			
CE	***		
Grw. Sc.	G4		

	CED	BW	WW	YW	MILK	ME	HPG	CEM	STAY	MARB	REA	FAT
EPD	6	-4.8	64	102	19	4	7	7	13	0.71	0.17	0.01
% Rank	28%	5%	34%	28%	67%	73%	90%	12%	30%	11%	35%	58%
Wts.		62	647	1153								
Ratio		93	101	96								
Herdbuilder	137	Gridmaster	52									
% Rank	23%	% Rank	5%									

253 BIEBER ROLLIN DEEP B424

Born: 5/10/2014 Reg: 1694209 100% AR 1A

BIEBER ROOSEVELT W384
BIEBER ROLLIN DEEP Y118
BIEBER TILLY 399W

LACY GOLD BAR 8123
BIEBER MELLSSIE 205Y AOD: 3
MPPA: 101.4 BIEBER MELLSSIE 291T

		Ratio	
ADG	2.89	83	
WDA	2.97	88	
AScr.			
CE	***		
Grw. Sc.	G3		

	CED	BW	WW	YW	MILK	ME	HPG	CEM	STAY	MARB	REA	FAT
EPD	7	-4.7	59	86	26	-3	11	4	10	0.53	0.42	0.02
% Rank	21%	6%	53%	62%	12%	19%	41%	51%	70%	32%	8%	76%
Wts.		64	643	1107								
Ratio		83	96	90								
Herdbuilder	113	Gridmaster	50									
% Rank	49%	% Rank	24%									

*"Business is not complicated;
just return your phone calls."*

~ Larry McMurtry

RED ANGUS SALE BULLS

254 BIEBER PEACEMAKER B496

Born: 6/12/2014 Reg: 1694232 100% AR 1A

FRITZ JUSTICE 8013
GMRA PEACEMAKER 1216
 GMRA THELMA 930

A-1 HAY MAKER 511V

BIEBER OPAL 288Y AOD: 3

MPPA: 105.7 BASIN OPAL 7000

		Ratio	
ADG	2.88	85	
WDA	3.12	92	
AScr.			
CE	**		
Grw. Sc.	G4		

	CED	BW	WW	YW	MILK	ME	HPG	CEM	STAY	MARB	REA	FAT
EPD	8	-0.1	71	98	20	4	11	3	13	0.33	-0.07	-0.03
% Rank	15%	68%	13%	35%	55%	71%	40%	67%	33%	75%	84%	6%
Wis.		88	686	1148								
Ratio		111	106	96								
Herdbuilder	124	Gridmaster	48									
% Rank	35%	% Rank	77%									

255 BIEBER H HUGHES B414

Born: 5/1/2014 Reg: 1694133 100% AR 1A

BASIN HOBO 0545
BIEBER H HUGHES W109
 BASIN ROSE 06T0

MESSMER JERICHO W041

BIEBER ROSE 199Z AOD: 2

MPPA: 98 BASIN ROSE 57U8

		Ratio	
ADG	3.06	88	
WDA	2.9	90	
AScr.			
CE	***		
Grw. Sc.	G4		

	CED	BW	WW	YW	MILK	ME	HPG	CEM	STAY	MARB	REA	FAT
EPD	5	-3.4	68	96	19	4	14	4	16	0.32	0.21	0.03
% Rank	36%	15%	21%	41%	64%	73%	7%	51%	10%	77%	28%	86%
Wis.		60	609	1100								
Ratio		91	95	91								
Herdbuilder	149	Gridmaster	49									
% Rank	14%	% Rank	57%									

256 BIEBER IRON ORE B609

Born: 5/14/2014 Reg: 1694328 100% AR 1A

TE MANIA ADA A149
PARINGA IRON ORE E27
 STORTH OAKS LOWAN C1(TW)

BFCK CHEROKEE CNYN 4912

BASIN PRIMROSE 2043 AOD: 12

MPPA: 106.2 BASIN PRIMROSE 0854

		Ratio	
ADG	2.36	ET	
WDA	3.16	ET	
AScr.			
CE	***		
Grw. Sc.	G4		

	CED	BW	WW	YW	MILK	ME	HPG	CEM	STAY	MARB	REA	FAT
EPD	5	-3.5	58	98	25	-7	11	5	8	0.94	0.25	-0.02
% Rank	36%	14%	56%	35%	16%	7%	41%	34%	90%	3%	22%	10%
Wis.		82	727	1047								
Ratio		ET	ET	ET								
Herdbuilder	109	Gridmaster	54									PF50K
% Rank	54%	% Rank	2%									

Lot 256 has a full brother that sells as lot 232 and a maternal brother that sells as lot 161.

257 BIEBER ROLLIN DEEP B439

Born: 5/14/2014 Reg: 1694214 100% AR 1A

BIEBER ROOSEVELT W384
BIEBER ROLLIN DEEP Y118
 BIEBER TILLY 399W

BIEBER 50 SHILLING U244

BIEBER ENCHANTRESS 224Y AOD: 3

MPPA: 100.9 BASIN ENCHANTRESS 4143

		Ratio	
ADG	3.14	91	
WDA	3.17	94	
AScr.			
CE	**		
Grw. Sc.	G4		

	CED	BW	WW	YW	MILK	ME	HPG	CEM	STAY	MARB	REA	FAT
EPD	5	-1.2	64	92	30	-4	11	0	12	0.71	0.34	0.05
% Rank	36%	47%	35%	49%	2%	14%	35%	94%	48%	11%	13%	96%
Wis.		80	666	1169								
Ratio		103	99	95								
Herdbuilder	114	Gridmaster	50									
% Rank	47%	% Rank	39%									

258 BIEBER CYCLONE B497

Born: 6/21/2014 Reg: 1694172 100% AR 1A

HXC CONQUEST 4405P
LSF CYCLONE 9934W
 LSF GILDA S6107 U8084

BIEBER BOEING W381

BIEBER SAM 391Y AOD: 3

MPPA: 103.4 BASIN SAM 26S9

		Ratio	
ADG	3.5	100	
WDA	3.42	100	
AScr.			
CE	**		
Grw. Sc.	G4		

	CED	BW	WW	YW	MILK	ME	HPG	CEM	STAY	MARB	REA	FAT
EPD	3	-1.3	67	98	28	7	7	3	10	0.41	0.2	-0.02
% Rank	56%	45%	24%	35%	6%	93%	92%	67%	66%	57%	30%	10%
Wis.		76	653	1214								
Ratio		98	111	106								
Herdbuilder	83	Gridmaster	49									
% Rank	83%	% Rank	45%									

259 BIEBER REAL MCCOY B419

Born: 5/9/2014 Reg: 1694205 100% AR 1A

BIEBER H HUGHES W109
BIEBER REAL MCCOY Y124
 BIEBER TORYANNA 263W

RED BRYLOR TOAST 30T

BIEBER KRISTIN 187X AOD: 4

MPPA: 99.6 BIEBER KRISTIN 9161

		Ratio	
ADG	3.48	102	
WDA	3.47	102	
AScr.			
CE	***		
Grw. Sc.	G4		

	CED	BW	WW	YW	MILK	ME	HPG	CEM	STAY	MARB	REA	FAT
EPD	5	-3.9	65	101	20	-2	11	5	14	0.66	0.3	0.02
% Rank	36%	10%	30%	30%	54%	28%	43%	34%	26%	14%	17%	76%
Wis.		71	704	1261								
Ratio		87	104	104								
Herdbuilder	144	Gridmaster	52									
% Rank	17%	% Rank	9%									



RED ANGUS SALE BULLS

260

BIEBER OLY B402

Born: 4/25/2014 Reg: 1694140 100% AR 1A

RED SSS OLY 554T
 VGW OLY 903 VGW TM-DORA 0758
 LCOC HIGH NOON A093R
BIEBER MELLSSIE 230Z AOD: 2
 MPPA: 95.2 BIEBER MELLSSIE 162T

Ratio		
ADG	3.69	106
WDA	3.11	96
AScr.		
CE	**	
Grw.Sc.	G4	

	CED	BW	WW	YW	MILK	ME	HPG	CEM	STAY	MARB	REA	FAT
EPD	4	-3	58	104	15	6	9	5	11	0.71	0.19	0.01
% Rank	45%	19%	55%	24%	89%	92%	70%	34%	60%	11%	31%	58%
Wts.		70	566	1157								
Ratio		104	88	96								
Herdbuilder	109	Gridmaster	53									
% Rank	54%	% Rank	4%									

261

BIEBER HUGHES B582

Born: 5/6/2014 Reg: 1694329 100% AR 1A

BASIN HOBO 0545
BIEBER H HUGHES W109
 BASIN ROSE 06T0
 BASIN TREND SETTER 6074
BASIN PRIMROSE 0T43 AOD: 7
 MPPA: 105.7 BASIN PRIMROSE 2043

Ratio		
ADG	2.37	ET
WDA	2.83	ET
AScr.		
CE	***	
Grw.Sc.	G4	

	CED	BW	WW	YW	MILK	ME	HPG	CEM	STAY	MARB	REA	FAT
EPD	5	-2.6	72	101	23	-2	14	4	16	0.63	0.17	0.03
% Rank	36%	24%	11%	29%	28%	26%	8%	51%	10%	17%	35%	86%
Wts.		83	662	1041								
Ratio		ET	ET	ET								
Herdbuilder	160	Gridmaster	50									
% Rank	8%	% Rank	30%									

Lot 261 has 7 full brothers that sell as lots 206, 210, 221, 228, 232, 234, 239 and 262.

262

BIEBER HUGHES B592

Born: 5/9/2014 Reg: 1694349 100% AR 1A

BASIN HOBO 0545
BIEBER H HUGHES W109
 BASIN ROSE 06T0
 BASIN TREND SETTER 6074
BASIN PRIMROSE 0T43 AOD: 7
 MPPA: 105.7 BASIN PRIMROSE 2043

Ratio		
ADG	2.44	ET
WDA	2.7	ET
AScr.		
CE	***	
Grw.Sc.	G4	

	CED	BW	WW	YW	MILK	ME	HPG	CEM	STAY	MARB	REA	FAT
EPD	5	-2.6	72	101	23	-2	14	4	16	0.6	0.18	0.03
% Rank	36%	24%	11%	29%	28%	26%	8%	51%	10%	21%	33%	86%
Wts.		75	591	982								
Ratio		ET	ET	ET								
Herdbuilder	160	Gridmaster	50									
% Rank	9%	% Rank	32%									

Lot 262 has 7 full brothers that sell as lots 206, 210, 221, 228, 232, 234, 239 and 261.

263

BIEBER CYCLONE B472

Born: 5/30/2014 Reg: 1694091 100% AR 1A

HXC CONQUEST 4405P
LSF CYCLONE 9934W
 LSF GILDA S6107 U8084
 BIEBER GUN SLINGER W361
BIEBER GAL 109Y AOD: 3
 MPPA: 95.1 BIEBER GAL 280W

Ratio		
ADG	2.78	83
WDA	2.76	84
AScr.		
CE	**	
Grw.Sc.	G3	

	CED	BW	WW	YW	MILK	ME	HPG	CEM	STAY	MARB	REA	FAT
EPD	4	-3.4	61	86	23	8	7	3	8	0.76	-0.11	-0.01
% Rank	45%	15%	43%	62%	33%	96%	91%	67%	85%	8%	90%	20%
Wts.		73	557	1002								
Ratio		89	86	85								
Herdbuilder	72	Gridmaster	50									
% Rank	91%	% Rank	28%									

**Thank you for your support.
 We appreciate your business!**



BULL MORTALITY *and* LOSS OF USE INSURANCE



Insurance Coverage Underwritten By:

Aegis Security Insurance Company
PO Box 3153, Harrisburg, PA 17105-3153
A.M. Best Rating: A VI

Option 1: Bull Mortality and Loss of Use Coverage

- Values:** Bulls valued up to \$25,000, not to exceed purchase price.
- Term:** One Year Policy Term
- Premium:** 12% of the Purchase Price
Premium Fully Earned
\$150 Minimum Premium Per Animal
- Testing:** All bulls must be tested, certified and listed in the official catalog of a herd sale.

Please see the reverse side for further coverage information.

Option 2: Bull Mortality Coverage

- Values:** Bulls valued up to \$25,000, not to exceed purchase price.
- Term:** Renewable One-Year Policy Term for Bulls 6 Month - 7 Years of age.
- Premium:** 5.5% of the Purchase Price
Premium Fully Earned
\$150 Minimum Premium Per Animal
- Testing:** Veterinarian examination and signed statement of health required for all bulls for which coverage is requested.

Full Mortality:

100% of the value of the bull in the event of death or life-threatening injury.

Loss of Use:

80% of the value of the bull, less salvage value, of in the event of Loss of Use from an accident, illness, or disease that can clearly be diagnosed or identified to have occurred on a specified date.

25% of the value of the bull in the event of Loss of Use from an accident, illness, or disease if there is a diagnosis consistent with an accident, illness, or disease but no real evidence that provides clear diagnosis or identification.

Full Mortality:

100% of the value of the bull in the event of death or life-threatening injury.



Eric Payne

605-225-4270

PO Box 1540
Aberdeen, SD 57402

Bull Selection Simplified.

Building a cow herd?

- Combine low-expense traits (ME EPD) with acceptable revenue traits to breed efficiency into the cow herd.
- Improve fertility with selection pressure on HPG EPDs.
- Sleep through the night by selecting high-CEM EPDs.
- Improve longevity and lower replacement rates by selecting higher-than-average STAY EPDs.

Breeding virgin heifers?

- Select for CED EPD as the most meaningful predictor of calving ease. Red Angus' CED combines birthweight and other factors affecting calving-ease scores.

Selling calves or yearlings?

- Heavier payweights may be achieved by selecting higher WW EPDs, but...make sure heavier is what you want. Heavier weaning weights mean heavier payweights for calf feds. However, for those who background their calves, too much weaning weight could translate into yearlings that are too heavy when they enter the feed yard, and finish too heavy. **Overshooting performance goals can be just as detrimental as falling short.**
- Enhance your reputation - improve traits that impact feeder profits, such as carcass traits and post-weaning gain (YW).

Retaining Ownership?

- Docile and fast starting, Red Angus are easy to start on feed and keep on feed.
- Balance YW EPD of potential bulls with the existing cow herd to pinpoint needed improvement for post-weaning gains.
- Increase payweight with selection for improved CW EPD.

Selling on a Grid?

- Fine-tune marbling (MARB), rib eye area (REA), and back fat (FAT) EPDs to target value-based grids.
- Target YG 1 & 2 premiums and avoid YG 4 discounts by applying selection pressure on YG EPD.
- Optimize carcass weights to increase payweights while avoiding discounts for heavy weight carcasses.
- Balance Carcass EPDs against existing cow herd genetics:
 - Cowherds of higher continental influence may require additional selection pressure on marbling EPD to improve quality grade.
 - High-percentage British cowherds typically benefit from selection pressure to reduce YG and increase CW.

Ranch Tested. Rancher Trusted.

Red Angus

(940) 387-3502 • RedAngus.org

Contact the Red Angus Association of America if you have further questions about how you can reach your breeding goals with Red Angus EPDs.



REFERENCE SIREs

BIEBER ROLLIN DEEP Y118

Born: 2/10/2011 Reg: 1436844 100% Red Angus 1A

BIEBER ROUGH RIDER 10712

BIEBER ROOSEVELT W384

BIEBER SHEBA 9602

BIEBER BOONE 8000

BIEBER TILLY 399W

BIEBER TILLY 303S

	CED	BW	WW	YW	MILK	ME	HPG	CEM	STAY	MARB	REA	FAT
EPD	5	-0.7	77	127	30	-1	10	3	8	0.75	0.56	0.06
ACC	47	82	78	78	30	4	21	39	39	40	34	45
% Rank	38%	59%	10%	6%	8%	33%	54%	61%	79%	13%	6%	96%
Herdbuilder	91	Gridmaster		53								RA50K
% Rank	62%	% Rank	7%									



Thistle Ridge and Silver Spur purchase Rollin Deep Y118 in 2012. We decided this spring with the impact he was making on our program that we should walk the bull so we bought natural service from Thistle Ridge. Rollin Deep Y118 new picture shows he is a powerful sire that does the cow man things right. His pedigree is well known for producing power cattle with exceptional feet, udders, and fleshing ability. Rollin Deeps dam, Bieber Tilly 399W has become a centerpiece in our ET program and his sire, Bieber Roosevelt has become of cornerstone to our commercial customers producing thick cattle with great dispositions. Rollin Deep Y118 is the kind of bull that can leave positive impact in the breed for years to come. If you are looking for a bull that sires great phenotype, power and makes balanced cattle with the ability to flesh, breed back, stay sound and productive for the long haul. Look no further. Semen Available thru Bieber Red Angus

BIEBER H HUGHES W109

Born: 1/23/2009 Reg: 1311331 100% Red Angus 1A

BASIN HOBO 79E

BASIN HOBO 0545

BASIN ERICA 330E

RED BRYLOR NEW TREND 22

BASIN ROSE 06T0

BASIN ROSE F521

	CED	BW	WW	YW	MILK	ME	HPG	CEM	STAY	MARB	REA	FAT
EPD	2	-2.1	79	108	14	-3	15	3	20	0.56	0.22	0.04
ACC	68	85	81	83	59	63	44	60	44	43	38	47
% Rank	63%	38%	9%	25%	82%	23%	9%	61%	1%	32%	33%	88%
Herdbuilder	188	Gridmaster		50								RA50K
% Rank	3%	% Rank	45%									



Hughes has made a big impact in our program the last couple of years. Hughes is a sire that is being used on a national basis via AI and has topped multiple sale offerings. What makes Hughes really shine is his females. They are very feminine with a loads of capacity while staying very functional and we think they will make great cows. Semen Available thru Bieber Red Angus.

BIEBER REAL MCCOY Y124

Born: 2/15/2011 Reg: 1436794 100% Red Angus 1A

BASIN HOBO 0545

BIEBER H HUGHES W109

BASIN ROSE 06T0

LCOC HIGH NOON A093R

BIEBER TORYANNA 263W

BIEBER TORYANNA 309S

	CED	BW	WW	YW	MILK	ME	HPG	CEM	STAY	MARB	REA	FAT
EPD	3	-0.3	75	112	16	-2	11	3	15	0.66	0.31	-0.01
ACC	51	76	71	71	40	4	25	48	39	55	50	53
% Rank	55%	64%	13%	19%	73%	26%	47%	61%	8%	21%	23%	22%
Herdbuilder	150	Gridmaster		51								RA50K
% Rank	13%	% Rank	24%									



Real McCoy put together a whole range of traits that we think will be right where you need to be if you are interested in profit. Y124 gained at the top of test. We sampled Real McCoy Y124 heavily in 2013 and used him naturally in 2014. Real McCoy's progeny sells. Semen is available thru Accelerated Genetics.

REFERENCE SIREs

RHRA GOLD RUSH 402 17T

Born: 3/7/2007 Reg: 1174416 100% Red Angus 1A

LCHMN GOLD ROBBER 1909E
CCF GOLD BAR 0251
 GMRA PRINCESS 720

LCC CHEYENNE B221L
RHRA MATTIE CHEY 019 402P
 RHRA ROB 734 019

	CED	BW	WW	YW	MILK	ME	HPG	CEM	STAY	MARB	REA	FAT
EPD	1	-0.8	56	97	37	1	10	3	10	0.52	0.59	0.03
ACC	76	83	81	81	75	24	26	76	44	39	33	44
% Rank	69%	56%	60%	42%	2%	47%	52%	61%	49%	38%	5%	80%
Herdbuilder	98	Gridmaster		51								RA50K
% Rank	54%	% Rank		27%								



Gold Rush is a maternal sire with an outcross pedigree that we find valuable. He produces thick made progeny and the daughters have become impressive. He is an outcross sire that doesn't stray away from our breeding foundation. Semen is available thru Accelerated Genetics.

PARINGA IRON ORE E27

Born: 8/3/2009 Reg: 1562199 100% Red Angus 1A

TE MANIA XAMINED X60
TE MANIA ADA A149
 TE MANIA JAPARA U338

TE MANIA YORKSHIRE Y437
STORTH OAKS LOWAN C1(TW)
 TE MANIA LOWAN V130

	CED	BW	WW	YW	MILK	ME	HPG	CEM	STAY	MARB	REA	FAT
EPD	2	-2.6	57	108	24	-14	10	8	3	0.94	0.64	0.02
ACC	50	85	80	81	25	0	0	21	0	35	31	43
% Rank	63%	31%	58%	24%	33%	2%	58%	14%	99%	5%	4%	70%
Herdbuilder	83	Gridmaster		55								PF50K
% Rank	70%	% Rank		2%								



Iron Ore has been used as an outcross bull in our herd the past three breeding seasons. He sires added phenotype and strong maternal traits. Iron Ore is a great conformation improver that offers a complete package that will work in nearly anybody's breeding program. Semen available thru ABS.

BIEBER SPARTACUS A193

Born: 3/5/2013 Reg: 1617230 100% Red Angus 1A

LCC CHEYENNE B221L
BIEBER ROUSE SAMURAI X22
 GHR MARITA R31

LCOC HIGH NOON A093R
BIEBER TILLY 233U
 BIEBER TILLY 7334

	CED	BW	WW	YW	MILK	ME	HPG	CEM	STAY	MARB	REA	FAT
EPD	6	-2.8	77	120	20	9	9	4	15	1.02	0.33	0.06
ACC	31	40	36	36	26	19	0	32	1	28	26	34
% Rank	28%	22%	5%	5%	57%	99%	70%	51%	15%	2%	14%	98%
Herdbuilder	143	Gridmaster		53								PF50K
% Rank	18%	% Rank		2%								



Spartacus was a crowd favorite in our past spring production sale selling this past spring to Accelerated Genetics and Jefferies Land and Cattle. He is a great disposition bull stacked for profit. Powerfully made and very stout boned look for Spartacus to be one of our highly used sires in 2015. He is a very complete bull that doesn't hurt you anywhere. We used Spartacus heavily in 2015. Semen is available thru Accelerated Genetics.

REFERENCE SIRES

ANDRAS FUSION R236

Born: 9/18/2011 Reg: 1506931 100% Red Angus 1A

MYTTY IN FOCUS

ANDRAS IN FOCUS B175

DI ESTONIA 316

ANDRAS THUNDER B105

ANDRAS BELLE B167

ANDRAS BELLE 416

	CED	BW	WW	YW	MILK	ME	HPG	CEM	STAY	MARB	REA	FAT
EPD	11	-2	50	89	31	1	10	7	12	0.92	-0.15	0.02
ACC	37	77	69	70	25	0	0	32	1	34	31	41
% Rank	11%	39%	73%	56%	6%	45%	51%	21%	35%	6%	84%	70%
Herdbuilder	136		Gridmaster		52							PF50K
% Rank	21%		% Rank		15%							

We sampled Fusion heavily in 2013, and 2014. He produced several great sons this past year. We sampled both Federation who sold to Bachman Red Angus and Federalist who sold to Twedt Red Angus and Genex. We liked the outcross pedigree, his data and his phenotype. The calves are good and we will have several at the front of the offering in 2015. Fusion's sons sells.



BIEBER HARD DRIVE Y120

Born: 2/11/2011 Reg: 1436718 100% Red Angus 1A

CCF GOLD BAR 0251

LACY GOLD BAR 8123

LACY MS CHEROKEE 557P

LJC MISSION STATEMENT P27

BIEBER LAURA 158W

BASIN LAURA 5301

	CED	BW	WW	YW	MILK	ME	HPG	CEM	STAY	MARB	REA	FAT
EPD	5	-2.5	86	132	18	2	14	2	11	0.95	0.8	0
ACC	48	76	69	70	32	4	21	39	39	38	31	42
% Rank	38%	31%	4%	5%	66%	51%	17%	76%	37%	5%	2%	38%
Herdbuilder	133		Gridmaster		55							RA50K
% Rank	23%		% Rank		1%							

Hard Drive Y120 sold to Select Sires in our 2013 production sale. When you study Hard Drive's data you are pretty hard pressed to find a sire that will post as many traits in as high of percent rank as he does. Hard Drive has went lower on B₁ and high on growth so expect his progeny to be in high demand. We weaned over 180 Hard Drive calves this fall and we expect that he has a son or hopefully tow that will rise to the top in 2016.



BIEBER FEDERATION B544

Born: 3/24/2014 Reg: 1689752 100% Red Angus 1A

ANDRAS IN FOCUS B175

ANDRAS FUSION R236

ANDRAS BELLE B167

BASIN TREND SETTER 6074

BASIN PRIMROSE 0T43

BASIN PRIMROSE 2043

	CED	BW	WW	YW	MILK	ME	HPG	CEM	STAY	MARB	REA	FAT
EPD	11	-3.2	64	99	34	0	11	5	13	0.85	0.31	0.01
ACC	27	32	27	26	17	4	0	27	3	27	24	34
% Rank	5%	17%	32%	34%	1%	37%	32%	34%	38%	5%	16%	58%
Herdbuilder	147		Gridmaster		52							PF50K
% Rank	15%		% Rank		6%							

Federation sold to Bachman Red Agnus this past spring and was a standout. His dam, Basin Primrose 0T43 is one of the leading Primrose daughters and sold as one of the leading lots to Rhodes Red Angus the fall 2014 sale. We used him extensively in 2015 and really like how he held up during natural service this spring.



REFERENCE SIREs

LSF RAB EXCLUSIVE 2793Z

Born: 2/26/2012 Reg: 1551325 100% Red Angus 1A

BECKTON NEBULA P P707
BROWN PARAMOUNT X7879
 BROWN MS DESTINATION T7664

LJC MISSION STATEMENT P27
BROWN MS MISSION STMT W7525
 BROWN MS CHEYENNE S7611

	CED	BW	WW	YW	MILK	ME	HPG	CEM	STAY	MARB	REA	FAT
EPD	8	-3	71	116	16	3	14	6	19	1.07	0.08	0.03
ACC	38	60	51	52	26	1	0	34	0	33	29	40
% Rank	16%	20%	16%	10%	81%	63%	11%	26%	1%	2%	52%	84%
Herdbuilder	198	Gridmaster	54									PF50K
% Rank	1%	% Rank	1%									



Exclusive sold at Ludvigson Stock Farms annual production sale. The P707 progeny have been sought after as his data proved superior in a lot of areas related to profit. Exclusive's dam was one of the high selling cows in the RA Brown ranch dispersal. Exclusive's service sells. Semen is available thru Select Sires.

VGW OLY 903

Born: 1/27/2009 Reg: 1322060 100% Red Angus 1A

RED CROWFOOT OLE'S OSCAR
RED SSS OLY 554T
 RED SSS GOLD EDGE 77R

VGW TRADEMARK 4101
VGW TM-DORA 0758
 VGW PT-DORY 0361

	CED	BW	WW	YW	MILK	ME	HPG	CEM	STAY	MARB	REA	FAT
EPD	1	-6.7	57	113	18	5	9	7	10	0.44	0.28	-0.01
ACC	79	85	82	83	77	69	39	78	41	40	33	45
% Rank	69%	4%	59%	18%	68%	75%	65%	21%	50%	51%	26%	22%
Herdbuilder	116	Gridmaster	55									RA50K
% Rank	36%	% Rank	2%									



Oly has been our mainstay for low BW with growth that really turns the curve upward. He is easy fleshing and has a great disposition. Semen is available through Bieber Red Angus Ranch. Progeny sell.

LSF CYCLONE 9934W

Born: 12/29/2009 Reg: 1368810 100% Red Angus 1A

BECKTON JULIAN GG B571
HXC CONQUEST 4405P
 HXC ELLIE MAY MA638

FEDDES BIG SKY R9
LSF GILDA S6107 U8084
 LSF GILDA D1017 S6107

	CED	BW	WW	YW	MILK	ME	HPG	CEM	STAY	MARB	REA	FAT
EPD	2	-2	74	111	30	15	5	-1	9	0.71	0.13	-0.02
ACC	71	79	76	77	66	66	40	68	42	53	48	52
% Rank	63%	38%	15%	21%	9%	99%	95%	89%	62%	16%	44%	12%
Herdbuilder	59	Gridmaster	52									RA50K
% Rank	88%	% Rank	14%									



Cyclone 9934W really caught our eye in 2011 at the Ludvigson Sale and Jon Marshall, TX, bought him. We talked to Jon about a possible lease on the bull and Cyclone has been used here naturally. He sired a high selling bull, Bieber Stormer Z433 who sold to Bachman Red Angus, MO and Accelerated Genetics. We continue to use Cyclone for his leading growth and carcass.

Profit \$implified...

Multi-breed EPD base simplifies selection

Since 2010, the Red Angus Association of America (RAAA) and the American Simmental Association (ASA) have combined their growth and carcass datasets to provide commercial producers with the most reliable EPDs in the beef industry. In the summer of 2012, RAAA and ASA adopted a common base for Growth (BW, WW, YW, Milk) and Carcass (MARB, YG, CW, REA, FAT) EPDs so that all animals registered in either RAAA or ASA can be directly compared – regardless of breed makeup.

What is BASE?

For decades, each breed association has presented EPDs in their own language (the base). Base is no more than a reference point for any trait against which subsequent generations of animals are compared. The establishment of a base ensures that the population future generations are compared to remains stable, which allows the breed's genetic trend to be accurately identified.

Raw Genetic Value + Base Adjustment = Published EPD

Study Percentile Ranks...

Percentile ranks are an easy reference and therefore a powerful tool to assist you in becoming accustomed to the new multi-breed base. Red Angus EPD percentile ranks are presented along with all active animals' EPDs, and reference how animals compare within their respective Red Angus subpopulations, i.e. Sire Summary Sires, Active Dams, Non-Parent Bulls, etc. It's important to realize that although the multi-breed base allows for the direct comparison of Red Angus and Simmental EPDs, the percent ranks for Red Angus animals will continue to simply compare the genetics of Red Angus animals against other Red Angus. Thus, an animal that was in the top 10% for growth under the old Red Angus base will still be in the top 10% for growth in the new Red Angus multi-breed base.

Example:

In the past, you preferred to purchase bulls that had a -2.0 or lower BW EPD.

Since a -2.0 on the old RAAA base represented the top 20% for BW, you now need to use -2.7 as your critical selection threshold as that represents the top 20% for BW on the new multi-breed base.

Other Examples:

Previous Selection Threshold Old RAAA Base		New Selection Threshold New Multi-Breed Base	
EPD	% Rank	EPD	% Rank
36 WW EPD	40%	58 or higher WW EPD	40%
0.08 MARB EPD	50%	0.38 or higher MARB EPD	50%
0.24 REA EPD	20%	0.30 or higher REA EPD	20%

"Old" RAAA BASE	BW	WW	YW	Milk	MARB	YG	CW	REA	FAT
10%	-2.9	46	84	22	0.31	-0.15	52	0.32	-0.03
20%	-2.0	42	77	21	0.23	-0.11	47	0.24	-0.02
30%	-1.4	38	71	19	0.17	-0.08	43	0.18	-0.01
40%	-0.8	36	66	18	0.12	-0.05	40	0.13	-0.01
50%	-0.3	33	62	17	0.08	-0.03	37	0.09	0.00
60%	0.2	30	58	16	0.03	-0.01	34	0.04	0.01
70%	0.8	28	53	15	-0.02	0.02	31	-0.01	0.01
80%	1.4	24	47	13	-0.08	0.05	27	-0.07	0.02
90%	2.3	20	40	12	-0.16	0.09	22	-0.15	0.03

"NEW" Multi- Breed Base	BW	WW	YW	Milk	MARB	YG	CW	REA	FAT
10%	-3.6	68	105	24	0.61	-0.13	33	0.38	-0.03
20%	-2.7	64	98	23	0.53	-0.09	28	0.30	-0.02
30%	-2.1	60	92	21	0.47	-0.06	24	0.24	-0.01
40%	-1.5	58	87	20	0.42	-0.03	21	0.19	-0.01
50%	-1.0	55	83	19	0.38	-0.01	18	0.15	0.00
60%	-0.5	52	79	18	0.33	0.01	15	0.10	0.00
70%	0.1	50	74	17	0.28	0.04	12	0.05	0.01
80%	0.7	46	68	15	0.22	0.07	8	-0.01	0.02
90%	1.6	42	61	14	0.14	0.11	3	-0.09	0.03

Predicting Profit...

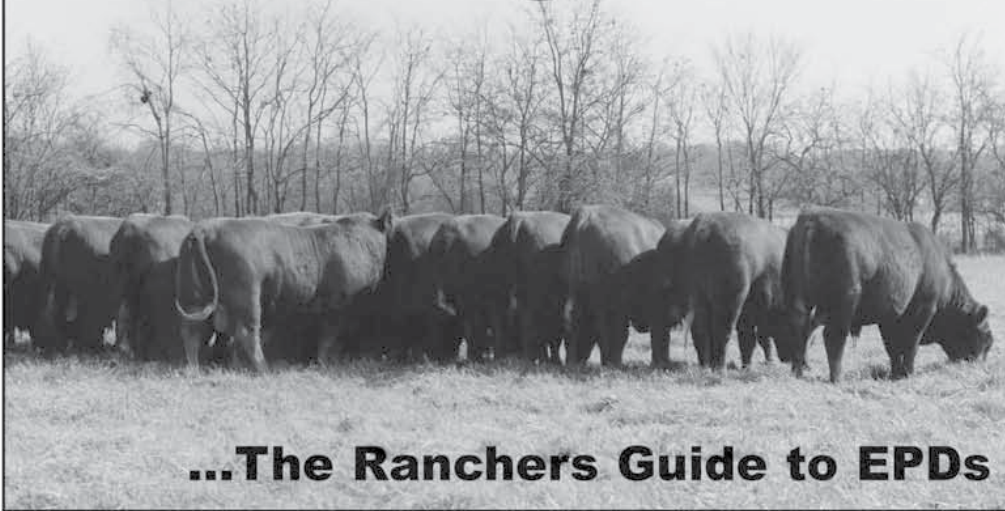

...The Ranchers Guide to EPDs

Cowherd Building Traits

Profit starts at Reproduction!

Placing selection pressure on traits that will have a direct impact on your marketed product (weaned calves, yearlings, carcasses sold in the meat) can certainly increase your revenue on a per calf basis. However, in order to achieve the higher goal of increased revenue per cow exposed, selection pressure must be placed on cow herd building traits.

Profitable reproduction can be boiled down to success in these four Economically Relevant Traits:

Calving Ease Direct (CED): The expected progeny difference of calves being born unassisted from two year-old heifers. The Red Angus CED model accounts for contemporary group birth weight differences and calving ease scores.

Heifer Pregnancy (HPG): The expected progeny difference of heifers conceiving to calve at two years of age.

Calving Ease Maternal (CEM): The expected progeny difference of a given animal's daughters calving unassisted at two years of age.

Stayability (STAY): The expected progeny difference of a bull's daughters remaining in the herd until at least six years of age. Females that don't stay in the herd that long are losing money, and they also contribute to a higher rate of replacement females that the rancher can't cash crop.

Cows Eat Money! That's why Red Angus published the Mature Cow Maintenance Energy EPD (ME EPD), becoming the first beef breed to evaluate the expense side of the ranchers' profit equation. Here are the facts:

- ME predicts differences in maintenance energy requirements of mature daughters of a bull.
- Maintenance energy requirements are directly related to feed cost - often producers' largest single expense.
- The lower the ME EPD, the less feed daughters require to maintain body condition.
- ME can be used to ensure environmental fit, and to estimate additional feed required by increased growth & milk.

With a long standing commitment to better serve this continually changing beef industry, Red Angus has prepared for tomorrow's challenges through New & Improved Genetic Predictions (EPDs).

Red Angus has combined databases and subsequent EPD calculations with the American Simmental Association in order to simplify producers' use of crossbreeding programs by supplying them with true multi-breed EPDs. This enhancement enables Red Angus to provide reliable EPDs on all animals in the database, regardless of breed composition. Additionally, with the recent changes to carcass value Red Angus has added Carcass Weight and Yield Grade to its arsenal of ERTs.

EPDs are the most reliable predictors of an animal's true genetic merit. As the only major beef breed to mandate Total Herd Reporting (THR), Red Angus EPDs have the built in advantage of being calculated from 15 years of complete contemporary group data. EPDs have "fast-tracked" beef cattle improvement and removed much of the guesswork associated with selecting range bulls.

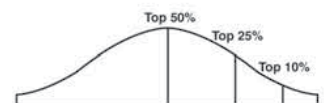

Percentiles for Non Parents Under Two Years of Age

Top %	CED	BW	WW	YW	Milk	TM	ME	HPG	CEM	ST	MARB	YG	CW	REA	FAT
1%	13	-6.0	81	125	30	62	-10	15	11	18	0.84	-0.23	47	0.59	-0.05
2%	12	-5.4	78	120	29	60	-9	14	10	17	0.79	-0.21	43	0.54	-0.05
3%	12	-5.0	76	117	28	59	-8	14	10	17	0.76	-0.19	41	0.50	-0.04
4%	11	-4.7	75	114	28	59	-7	14	9	16	0.73	-0.18	40	0.48	-0.04
5%	11	-4.5	73	113	27	58	-7	13	9	16	0.71	-0.17	38	0.46	-0.04
10%	9	-3.7	70	106	26	56	-5	13	8	15	0.64	-0.13	34	0.39	-0.03
15%	8	-3.2	67	102	25	54	-3	12	7	14	0.60	-0.11	31	0.35	-0.02
20%	7	-2.8	65	98	24	53	-2	12	7	13	0.56	-0.09	28	0.31	-0.02
25%	7	-2.4	63	95	23	52	-2	11	6	13	0.53	-0.07	26	0.28	-0.02
30%	6	-2.1	62	92	22	51	-1	11	6	13	0.50	-0.06	24	0.26	-0.01
35%	6	-1.8	60	90	22	50	0	11	5	12	0.47	-0.05	23	0.23	-0.01
40%	5	-1.5	59	88	21	50	1	11	5	12	0.45	-0.03	21	0.21	-0.01
45%	5	-1.3	57	85	21	49	1	10	4	11	0.42	-0.02	20	0.18	0.00
50%	4	-1.0	56	83	20	48	2	10	4	11	0.40	-0.01	18	0.16	0.00
55%	3	-0.7	55	81	19	47	3	10	4	11	0.37	0.00	16	0.14	0.00
60%	3	-0.5	53	78	19	46	3	9	3	10	0.35	0.01	15	0.11	0.01
65%	2	-0.2	52	76	18	46	4	9	3	10	0.33	0.03	13	0.09	0.01
70%	2	0.1	50	74	18	45	5	9	2	9	0.30	0.04	12	0.06	0.01
75%	1	0.4	49	71	17	44	6	9	2	9	0.27	0.05	10	0.04	0.02
80%	1	0.8	47	68	16	43	6	8	1	9	0.24	0.07	8	0.00	0.02
85%	0	1.2	45	64	15	42	7	8	1	8	0.20	0.09	5	-0.03	0.02
90%	-1	1.7	42	60	14	40	9	7	0	7	0.15	0.11	2	-0.08	0.03
95%	-3	2.5	39	53	13	38	11	7	-1	6	0.08	0.15	-2	-0.14	0.04

Ranch Tested. Rancher Trusted.

Red Angus

(940) 387-3502 • RedAngus.org

To receive a FREE 8-page "Rancher's Guide to EPDs", contact this breeder or the Red Angus Association of America.

HOW TO READ DATA DEFINITIONS

1 BIEBER ROU OVERLOAD B10-B646

Born: 2/4/2014 Reg: 1677499 AR 100% 1A

LSF TAKEOVER 9943W
BIEBER TAKE 2 Z216
 BIEBER LAKOTA 103W

LCC NEW CHAPTER A705L
GHR LENA U47 AOD: 6
 MPPA: 107.4 GMRA LENA 108

	Ratio	
ADG	3.81	117
WDA	3.69	116
AScr.	37.5	
CE	***	
Grw.Sc.	G6	

	CED	BW	WW	YW	MILK	ME	HPG	CEM	STAY	MARB	REA	FAT
EPD	7	-1.6	81	130	29	-2	11	3	18V	6.9	6.2	0.85
%Rank	22%	42%	2%	1%	2%	24%	33%	71%	1%	3%	30%	97%
Wis.		87	750	1360								
Ratio		105	115	116								
Herdbuilder	200		Gridmaster	56								PF50K
%Rank	1%		%Rank	1%								

Lot 1 has been a standout since he was born. His dam is one of Gene House's, very best cows, posting average progeny ratios of WW 110 and IMF 137. Lot 1 is in the top 1% for both of the new indexes and posts some data that is really hard to match. His sire has been making us take notice and we like what we see in his calves. Overload is going to turn some heads on sale day.

1. **Lot Number** - This is the lot number of the animal. Cattle will have a white tag that will correspond to that number. Generally cattle will sell in Lot number order.

2. **Name** - This is the registered name of the animal. Generally we name bulls after the sire and females after the dam name.

3. **Born** - This is the birth date of the animal.

4. **Reg** - This is the Registration number of the animal. All Red Angus animals can be looked up on the Red Angus website at www.redangus.org and going to the animal search page and using this registration number.

5. **Breed** - This area has the breed composition and category as determined by the Red Angus Association of America. Breed Codes are AR-Red Angus SM-Simmental XX-Unknown. The Unknown cattle are largely cattle that we couldn't prove percentages of parents on the Durham herd. That unknown breed is either Simmental or Red Angus in the Durham foundation cattle.

- AR = RED ANGUS
- SM = SIMMENTAL
- UKN = UNKNOWN

6. **Category**

- 1A=100% Red Angus with no disqualifying features
- 1B=87% to 99.9% Red Angus with no disqualifying features
- II Equal to or greater than 87% up to and including 100% Angus blood content having one or more disqualifying characteristics. Disqualifying Features include scurs or horns, illegible white, black pigment, progeny of multiple sire groups, and missing birth date, or weaning weight and date
- III=Less than 87% Angus blood content

7. **Sire** - Sire of the animal

8. **Paternal Grand Sire** - Sire of the Sire

9. **Paternal Grand Dam** - Dam of the Sire

10. **Dam** - Dam of the animal

11. **Maternal Grand Sire** - Sire of the Dam

12. **Maternal Grand Dam** - Dam of the Dam

13. **MPPA** - Most Probable Producing Ability -- An estimate of a cow's future productivity for a trait (such as progeny weaning weight ratio) based on her past productivity. For example, a cow's MPPA for weaning ratio is calculated from the cow's average progeny weaning ratio, the number of her progeny with weaning record, and the repeatability of weaning weight.

14. **AoD** - Age of Dam at the time of weaning the progeny identified.

15. **ADG** - Average Daily Gain -- Measurement of daily body weight change over a specified period of time of an animal on a feed test.

16. **ADG Ratio** - Average Daily Gain Ratio - The ratio of the animal within its contemporary group. ET and Twins will be marked with a TW and ET. These animals have no contemporary group.

17. **WDA** - Weight Per Day of Age -- Weight of an individual divided by days of age

18. **WDA Ratio** - Weight Per Day of Age Ratio -- Weight of an individual divided by days of age. ET and Twins will be marked with a TW and ET. These animals have no contemporary group.

19. **AScr.** - Adjusted Scrotal Circumference--A measure of testes size obtained by measuring the distance around the testicles in the scrotum with a circular tape. Related to semen-producing capacity and is adjusted to Yearling age. Actual Scrotal Measurement are provided on a supplement sheet 1 week prior to the sale and at the sale.

20. **CE** - Calving Ease Score -- This is our recommendation for CE based upon the data and the pedigree. ** = Use on heifers. Expect less calving difficulty. * = Use on growing heifers and cows. Expect moderate calving difficulty on heifers and very little difficulty on cows. * = Use on cows. Expect difficulty on heifers and some to very little calving difficulty on cows.

21. **Grw. Sc.** - Growth Score -- This is our recommendation for growth based upon the data and the pedigree. G 6 = maximum growth rating, G 5 = high growth rating, G 4 = moderately high growth rating, G 3 = average growth rating, G 2 = below average growth rating, G 1 = low growth rating.

22. **DNA** test ran on this animal.

23. **EPD** - Expected Progeny Difference -- The difference in expected performance of future progeny of an individual, compared with expected performance of future progeny of an individual of average genetic merit in the base time frame for the genetic evaluation. EPDs are estimated from phenotypic merit of an individual and all of its relatives and are estimates of one-half the breeding values. EPDs are generally reported in units of measurement for the trait (e.g., lb., in., etc.).

24. **acc** - Accuracy -- A measure of the reliability of an EPD. Accuracy values are reported as decimal numbers between zero and one. Values closer to one indicate larger amounts of available information and greater certainty that a bull's EPD will not change significantly as more progeny information becomes available. Bieber Red Angus reports the accuracy values for sires since they have high accuracies. EPD are a more reliable estimate of performance than weight ratios or other measurements. Understanding ACCURACY. Red Angus EPDs are often presented with a corresponding accuracy value which measures the strength of the relationship between the genetic prediction (EPD) and true genetic value. Accuracies are reported as a decimal number from zero to one. As accuracy value approaches 1.0, the EPD is "accurately" or closely estimating the true genetic merit of an animal for a given trait. Although low-accuracy EPDs are less reliable when compared to those of proven sires, independent research demonstrates EPDs to be the most meaningful indicator of animals' true genetic merit. While "perfect" accuracies of 1.0, are never achieved, many heavily used Red Angus sires have accuracies greater than 0.9 (some as high as .99).

25. **%Rank** - This is the percentage rank of the EPD within the type of animal. Rank groups are Proven and Opportunity Sires, Active Dams and Non Parent under Two Years of Age.

26. **Wis** - Weight--The weight for that trait in that column adjusted to a constant days of age by Red Angus Association and Beef Improvement standards.

27. **Ratio** - Ratio--The ratio for that trait in that column within its contemporary group. ET and Twins will be marked with a TW and ET a have no contemporary group.

28. **CED** - Calving Ease Direct - predicts the probability of calves being born unassisted out of 2-year-old heifers. Producers want live calves - born unassisted. Selecting on actual birth weight is flawed; it is influenced by non-genetic factors such as nutrition and weather (ambient temperature). While BW EPD removes these non-genetic factors, Red Angus CED EPD is the best predictor of calving ease. The CED EPD includes variation in BW plus other influential genetic factors such as gestation length, calf shape, etc.

29. **Birth Weight EPD** - predicts the difference, in pounds, for birth weight, and is also used in the calculation of Red Angus' Calving Ease Direct (CED) EPD.

BW - Birth Weight (BW) -- The actual weight in pounds at birth.

30. **Weaning Weight EPD** - predicts the difference, in pounds, for weaning weight (adjusted to age of dam and a standard 205 days of age). This is an indicator of growth from birth to weaning.

WW - Weaning Weight-- The 205 adjusted weight. This is an indicator of growth up to weaning.

31. **Yearling Weight EPD** - predicts the expected difference, in pounds, for yearling weight (adjusted to a standard 365 days of age). This is an indicator of growth from birth to yearling.

YW - Yearling Weight --The 365 adjusted weight. This is a measure of growth from birth to yearling.

32. **Milk EPD** - (MILK) predicts the difference in maternal production of an individual animal's daughters as expressed by the weaning weight of their calves.

33. **TM** - Total Maternal EPD -- predicts the rancher's actual observation of weaning weights of calves raised by an animal's daughters. TM includes the daughter's milk EPD plus half of her genetic contribution to her calf's weaning weight EPD. The formula for TM EPD is: TM EPD = Milk EPD + 1/2 (WW EPD)

34. **ME** - Maintenance Energy - predicts differences in daughters' maintenance energy requirements and is expressed in Moal/Month. Recognizing that 70% of cow herd feed costs are burned up in maintaining weight and condition, Red Angus' ME EPD allows for the selection of bulls whose daughters will require less feed; thus, reducing cowherd expenses. Include selection pressure for ME EPD to ensure feed costs don't get out of line when selection is made for greater performance and production. At Bieber Red Angus we collect cow weight at weaning time to insure greater accuracy of this EPD.

35. **HPG** - Heifer Pregnancy - predicts the probability of heifers conceiving to calve at two years of age. Many breeds offer genetic predictions of yearling bull scrotal circumference as an indicator of age of puberty. While puberty is a prerequisite, many factors influence pregnancy rate. Red Angus HPG EPD offers a tool which selects for what is economically relevant to ranchers - pregnant heifers. At Bieber Red Angus we submit all heifer breeding data to insure the accuracy of this EPD.

36. **CEM** - Calving Ease Maternal (CEM) - predicts the probability of a given animal's daughters calving unassisted at two years of age. Replacement heifers should be able to calve on their own. Red Angus CEM EPD offers the industry's most reliable prediction to address that concern. It includes not only the predisposition for a female to calve unassisted, but also her contribution to her calf's traits (birth weight, calf shape, etc.) that make it more likely to be born unassisted.

37. **STAY** - Stayability (STAY) -- predicts the probability of a bull's daughters remaining productive until at least six years of age. Why six? That's how long it takes a female to break-even given all the expenses of development.

38. **MARB** - Marbling Score- predicts differences for carcass marbling score as expressed in marbling score units. Higher marbling scores are positively correlated with higher carcass quality grades.

39. **REA** - Rib Eye Area - predicts differences of carcass Rib Eye Area between the 12th and 13th rib. Increased Rib Eye Area has a beneficial effect on Yield Grade which also includes Carcass Weight and Fat Thickness.

40. **FAT** - 12th Rib Fat Thickness - predicts differences for carcass fat depth over the 12th rib, as expressed in inches. Increases in fat thickness has a detrimental effect on Yield Grade. Fat thickness measured in young seedstock, maybe an indicator of fleshing ability.

41. **HerdBuilder Index**
 As the name indicates, implementation of the HerdBuilder Index will assist producers in building profitable herds. The HerdBuilder Index is built using the following production scenario:

- Red Angus bulls mated to cows and heifers (resulting progeny ¼ Red Angus, ¾ Simmental)
- Replacement heifers retained from within the herd
- All progeny sold on a quality-based carcass grid.

42. **GridMaster Index**
 While Red Angus has traditionally been known as a superior maternal breed, those who have retained ownership in Red Angus calves know of their potential to excel in the feedyard and ultimately hang a premium carcass. The GridMaster Index is built using the following production scenario:

- Red Angus bulls mated to cows (resulting progeny ¼ Red Angus, ¾ Simmental)
- All progeny sold on a quality-based carcass grid.

43. **Footnote** - This is information we would like to point out about the lot. It may contain breeding information on bred cattle.

TERMS AND CONDITIONS



The Red Angus Assn. Terms and Conditions will apply if the terms and conditions printed here are not applicable.

BIDDING DISPUTES: The auctioneer in charge will settle any disputes as to bids, and his decision on such matters shall be final.

TERMS: The terms of the sale are cash; the right of property shall not pass until after settlement is made. All settlements will be made with the clerks of the sale immediately following the conclusion of the sale and before any cattle will be released from the ranch.

RETAINED INTEREST: We are retaining 1/2 interest in all bulls in the sale. We are selling the remaining 1/2 interest, full possession, and full salvage value on these bulls. This option gives Bieber Red Angus Ranch the option to collect, use and market semen from the bull and does not restrict the purchaser from doing the same. This collection, unless agreed otherwise, would be done at the expense of Bieber Red Angus Ranch, at the buyer's convenience. Also at the time of purchase, the highest bidder on a retained interest bull may elect to purchase exclusive semen rights for 100% of the purchase price in addition to the purchased price on retained bulls. If a buyer elects to purchase exclusive semen rights, Bieber Red Angus Ranch interest then becomes in herd use only, but Bieber Red Angus Ranch retains all rights to use the bull within their herd.

SEMEN RIGHTS: Buyers receive semen rights proportional to the interest purchased. If you purchase a 1/2 interest, then you are entitled to 1/2 of the semen collections at cost provided that you indicate you want semen prior to collection. We intend to collect some of the bulls in the sale and sample them in our herd. We will cooperate with the buyer in collection of the bull. We prefer to collect most bulls after the first season of use and we will contact the buyer when we intend to collect the bull at a time convenient for the buyer.

PURCHASER'S RISK: Each animal becomes the risk of the purchaser as soon as sold. Animals will be fed, watered and cared for at the purchaser's risk for a reasonable time.

CERTIFICATE OF REGISTRY: A certificate of registry and transfer will be furnished for each animal sold as a registered animal, after settlement has been made.

HEALTH: All cattle will have official health certificates and will sell guaranteed exported to Canada. Canadian health certificates will be charged at cost on animals selling under \$4000.

ANNOUNCEMENTS: Changes of information contained in this catalog relating to the animals offered for the sale will be announced from the auction box and such announcements shall take precedence. Errors discovered in the catalog will be corrected by announcements at sale time, and such corrections will take precedence over the printed matter in this catalog.

BREEDER'S GUARANTEE: 1. All animals are guaranteed breeders, with the exception of: a) calves under twelve months of age; b) animals shown by Purchaser after sale (in cases of animals shown after purchase, the breeding guarantee, if any, shall be such as agreed upon between Seller and Buyer) c) Any open heifer that has been flushed for embryo transfer; or d) gross negligence or willful misconduct on the part of the Purchaser. 2. Bulls are guaranteed breeders if not allowed to run with the herd until at least 14 months of age. Any bull which either: a) settles 1/3 or more of the healthy cows he serves; b) is the sire of 20 or more animals; or c) settles cows by natural service and passes a fertility test made by a competent veterinarian during any 6 month period of trial (provided for in paragraph 2 of the section of these sale terms and conditions entitled "Options and Privileges of Return or Adjustment") shall be considered a breeder.

Any guarantee with respect to the ability to freeze semen shall be by separate agreement between Buyer and Seller.

Open females have not been served and are so guaranteed.

If you can't attend the sale & would like to buy cattle, call Craig (605-439-3628 / 605-216-8169 / 605-439-3545) before the sale. Tell us what you are looking for and we will assist in arrangement to help you participate in the offering.

We will call you after the sale and inform you of your purchases.

We guarantee your purchase will be satisfactory.

TELEPHONE BIDDING

We will have available telephone bidding by conference call. **If you wish to bid over the phone, please register before sale day.**

INTERNET BIDDING

See page 3 for information.

IDENTIFICATION: Each animal carries a readable tattoo. Tag numbers on the cattle correspond with lot and tattoo numbers in this catalog. Purchaser agrees to use full name of animal in advertising and on stall cards at shows.

OPTIONS AND PRIVILEGES OF RETURN OR ADJUSTMENT:

1. All claims for adjustment or refund must be made in writing either within six months of the sale date or no later than six months after the animal reaches 18 months of age, with the exception of claims involving defects or parentage.
2. In the event an animal is claimed to be a non-breeder, the animal may be returned to the farm of the Seller if in good condition and complying with the health requirements of the Seller's state. The Seller shall be entitled to six months' trial following the return of the animal in which to prove the animal is a breeder, the Seller shall, at the option of the Buyer, replace the animal with another of equal value or grant the Buyer a credit for use on any products marketed by the Seller. Such credit of the full purchase price shall in any case be deemed full satisfaction and settlement. Any expense incurred for transporting an animal claimed to be a non-breeder shall be the responsibility of the Purchaser, except that the Seller shall be responsible for the transportation costs in excess of the distance between the Purchaser's farm and the location where the sale took place. If the Seller proves the animal is a breeder, it shall be the obligation of the Purchaser to take delivery of the animal and pay all expense incurred for transportation.
3. If a female sold as "safe in calf" proves not to be in calf, the Purchaser may receive service from the bull previously used, if available, or if the bull is not available, the Seller shall be obligated to make a satisfactory adjustment on the purchase price upon return of the animal to the farm of the Seller. Any adjustment provided for herein shall absolve the Seller from further liability, except in case such female proves to be a non-breeder. If a female represented as "safe in calf" at time of sale to a certain bull proves to have been bred to a different bull, the Seller shall be obligated to take a satisfactory adjustment on the purchase price upon return of the animal to the farm of the Seller (adjustments shall not be considered to a breeding fee or an allocation of the purchase price to any unborn calf). Any expenses incurred for transportation shall be the responsibility of the Purchaser, except that the Seller shall be responsible for the transportation costs in excess to the distance between the Purchaser's farm and the location where the sale took place.
4. If a female sold as "served" proves not to be in calf, or if a female sold as "pasture-bred" proves not to be in calf, the Seller only guarantees such female to the breeder.
5. If a female sold as "open" proves to be with calf, the Purchaser may return the animal to the farm of the Seller prior to calving for a credit of the full purchase price or for another animal of equal value, whichever is acceptable to the Purchaser. It shall be the obligation of the Seller to bear any expense incurred for transportation.

LIABILITY: Neither owners, sale managers, clerks nor anyone connected with the sale assumes responsibility, legal or otherwise, for damages of any kind.

CONTRACT: The above terms and conditions shall constitute a contract between the buyer and seller of each animal sold.

IMPLIED WARRANTY: Except for those stated in the terms and conditions, there are no warranties, either expressed or implied, as to merchantability or fitness for a particular purpose with respect to the cattle being sold in this auction. The warranties set forth in terms and conditions are in lieu of all other warranties, either expressed or implied, and the remedies proved therein shall be the sole and exclusive remedy of the buyer, or any part claiming through buyer, for any breach of warranty or guarantee therein provided and all other obligations or liabilities.

We guarantee your purchase will be satisfactory.

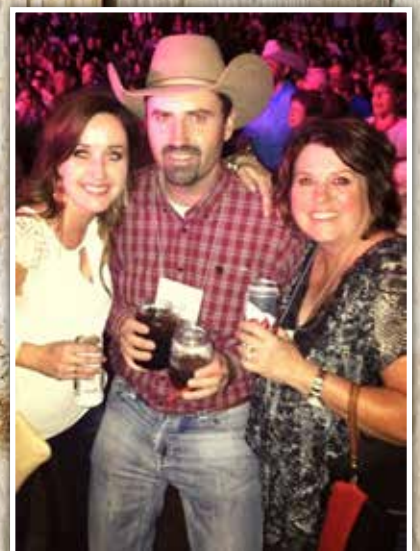
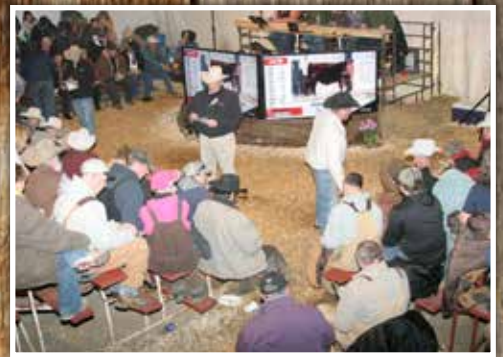

BIEBER®

Red Angus Ranch

Ron
Lois
Craig
Peggy

Office (605) 439-3628 • Craig (605) 216-8169
11450 353rd Ave. • Leola, SD 57456

www.BieberRedAngus.com

PRESORTED
FIRST CLASS MAIL
U.S. POSTAGE
PAID
ABERDEEN, SD
PERMIT NO. 200

