

# Bieber Fever XI!

## 600+ Females Sell!

### 75+ Registered Bred Heifers!

We bred 420 heifers this past spring. This is your opportunity to buy bred heifers from the heart of the Bieber program. Bred to calve in January/February and May/June.

### 130+ Registered Red Angus Cows!

100 February/March/April calving and 50 May/June calving. A complete dispersal of all our 2009 cows, including donors like never before. The dams of Rollin Deep Y118 and Spartacus A193. Also Basin a Mission Statement daughter from the Laura cowline that we feel is equal to or greater than Hard Drive's dam who sold last year in Denver for \$30K!

### 400+ Commercial Red Angus Heifers!

These heifers are AI'd and come from some of our best customers. If you are looking for heifers, this will be an offering you have to see!

## 110 Coming Two-year-old Red Angus Bulls!

More Herd bull opportunities like last year's high seller Bieber Deep End B597, who sold to Genex. Our commitment to making sure you get the best opportunity for profit is second to none. These bulls are stout, good looking with great EPDs and a history of prepotency behind them. Sons of Hard Drive, Spartacus, Samurai, Roosevelt, Rollin Deep and Real McCoy. They include more ETs than we've ever offered in our fall offering.

**November 10, 2016**

**1 pm at the Ranch**

**9 miles west of Leola, South Dakota**

**The opportunity to position  
your herd for profit!**



**Check out our website for more information!  
BieberRedAngus.com**



View our auction and bid online at  
DVAuction.com

**DVAuction** Broadcasting  
Real-time Auctions  
Free service -- NO buyer premium

Ron  
Lois  
Craig  
Peggy

**BIEBER**®

Office (605) 439-3628 • Craig (605) 216-8169  
11450 353rd Ave. • Leola, SD 57456

[www.BieberRedAngus.com](http://www.BieberRedAngus.com)

**Red  
Angus  
Ranch**

**Red Angus Seedstock Supplier since 1968**



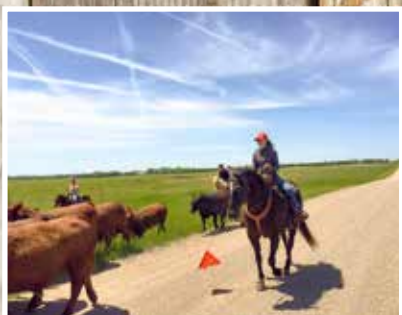



# WELCOME TO THE SALE!

Welcome to Bieber Fever XI.

Every year comes with it's challenges. It is likely that 2016/2017 will be no different. We have been dealing with falling cattle market most of 2016. On the bright side we are seeing that well thought out genetic programs that produce more pounds pay. If we have been a part of your genetic progress, we are grateful for your business. Our leading goal has always been to provide our customers with genetics that excel in pounds, in addition to the economically important traits of efficient beef production. We have always relied on performance, EPD's, and visual appraisal to guide our program. We study the cattle, and the data and constantly strive for a balance that we think makes sense. In case anyone was wondering, we are not going to let up on bringing you cattle that are more consistent any time soon. We put in around 500 embryos this year and are expecting to wean 240 embryo transplant calves in 2017. We weaned right at 240 embryo transplant calves this year. Our goal in all of this was to build a cowherd that was second to none. We have bred over 400 heifers every year and with about 1/3 of them being ET's that raises the bar on the quality. We have been trying to identify the great cows early to make better females sooner. One of the side benefits is a great opportunity to buy bulls that are unequalled in quantity and quality. Our lead off bull is a great example of how successful our ET program had been. Very few programs give you the opportunity to have cutting edge genetics as two year old bulls.

Our program has had focus that is second to none. It starts with the sires we use and how we use them with a common thread through the years. We use that focus in every part of our program to give you the consistency in your cowherd. This offering again includes more full and maternal brothers. We have always felt good seedstock in volume brings prices to a level every cattle producer can afford. I personally hope you take the time to do one of a couple of things. Come to the sale and look at the cattle, or get on our website and take a look at our offering videos and bid on line. If you can't do that, call me, or any one of our buyer representatives. We will give you our best advice and make sure you get what you are looking for.

I truly believe if you looking for Red Angus cattle that will fit your program we have them. We appreciate the opportunity for the time you have taken to look at this offering.

Craig J. Bieber

**Sale order is  
catalog order!**

**The Sale is at the Ranch  
9 Miles west of Leola SD  
on Hiway 10 and 1/2 north.  
Look for this sign!**



## — Offering & Table of Contents —

|   |             |
|---|-------------|
| Sale Information.....                                     | Page 3      |
| Red Angus Donors Lot 1 thru 12.....                       | Pages 5-6   |
| Red Angus Bred Heifers Lots 13 thru 64 .....              | Pages 7-15  |
| Red Angus Spring Bred Cows Lot 65 thru 158 .....          | Pages 16-31 |
| Red Angus Summer Bred Cows Lot 159 thru 228.....          | Pages 32-45 |
| Red Angus Commercial Bred Heifers Lots 350 thru 381.....  | Page 45-46  |
| Red Angus Coming Two-Year-Old Bulls Lot 240 thru 348..... | Pages 49-68 |
| Red Angus Reference Sires .....                           | Pages 72-75 |
| Terms and Conditions .....                                | Page 79     |

Website: **www.BieberRedAngus.com**

|  |  |
|--|--|
| Office .....                             | 605-439-3628                               |
| Craig.....                               | 605-216-8169 (cell)<br>605-439-3545 (home) |
| Ron & Lois.....                          | 605-439-3628                               |
| FAX.....                                 | 605-439-3100                               |
| Bieber Red Angus Ranch Cow Boss          |  |
| Craig Howard.....                        | 605-377-3128 (cell)                        |
| Authorized Marketing Agents              |  |
| Tom Hardesty .....                       | 520-909-0233 (cell)                        |
| Tom represents us in the Southwestern US |  |
| Clint Berry.....                         | 417-844-1009 (cell)                        |

### Seth Weishaar

(605) 892-2640 (home)  
(605) 210-1124 (cell)



### PUBLICATION REPRESENTATIVES

#### Scott Dirk

Tri-State Livestock News  
(605)456-1499 (office)  
(605)380-6024 (cell)

#### Jason Frey

Western Ag Reporter  
(701) 300-0845

#### Chris Effling

Tri-State Livestock News  
(605)769-0142 (cell)

#### Alex Acheson

Agri Media Livestock Group  
(785)366-1185

#### Kirby Goetsch

Farm and Ranch Guide  
Agri Media Livestock Group  
(701)255-3037 (office)  
(605)380-3939

Red Angus Breed Association  
Representatives

#### Tom Brink

Red Angus Assoc of America  
(940)387-3502 (office)

#### Jeff Kapperman

Tri-State Neighbor  
Agri Media Livestock Group  
(605)363-3302 (office)  
(605)940-5104 (cell)

**Gary Fike**  
Director of Commercial Marketing  
(785)410-2608 (cell)

#### Donnie Leddy

Cattle Business Weekly  
(605)695-0113 (cell)  
(605)676-2592 (office)

**Katie Oshner**  
Commercial Marketing Specialist  
940-387-3502

#### Pete Crow

Western Livestock Journal  
(303)722-7600 (office)

**Harold Bertz**  
Director of Business Development  
(816)661-2289 (cell)

#### Larry Keenan

Director of Breed Improvement  
(580)504-1919 (cell)



# SCHEDULE OF EVENTS ACCOMMODATIONS

## Wednesday November 9th

All Day Inspection of Cattle  
Offering—Visitors welcome  
Refreshments served

## Thursday November 10th

8 A.M. Inspect Cattle Offering  
9 A.M. - Coffee & Rolls - 11 A.M. - Lunch Served  
1 P.M. Sale

**Hampton Inn** (Aberdeen) 605-262-2600

**Ramkota** (Aberdeen) 605-229-4040

**Super 8 Motel North** (Aberdeen) 605-226-2288

**Holiday Inn Express** (Aberdeen) 605-725-4000

**Hospitality Hotel** (Ipswich) 605-426-6483

**Northern Cross Lodge Bed and Breakfast** (Eureka)

605-577-6250 Located 14 miles from the Ranch, in the country.

**Lake View Motel** 605-284-2400 (Eureka)

### **DELIVERY POLICY:**

Free delivery to surrounding state on all purchases over \$3500 per head, to central points. Volume purchases by one buyer of 5 head over \$3500 delivered free to central point in the US. All lots under \$3500 will be delivered at cost. Central point for delivery will include auction barns, vet clinics and ranches that offer to serve as a delivery point. We simply ask for your cooperation in arranging the delivery of your cattle. This will keep the cattle from being on the truck longer than necessary and help to get the cattle to you with the least possible stress and in the best possible condition. All commercial heifer lots delivered at cost. We will help you with arrangements on commercial lots.

### **HEALTH:**

Ashley Vet Clinic, 701-288-3234, will be available on sale day. All cattle are on a complete vaccination program supervised by Ashley Vet Clinic. In the past bulls have been tested for persistent BVD carriers and all tests were negative for a number of years. We have chosen not to test the bulls this year since no positives have been found in over 10 years. We do test our replacement heifers for BVD in since 2014 as a part of our surveillance program and found no positives BVD carriers. Bieber Red Angus participates in the Beef Quality Assurance (BQA) program. Heifer calves have been Bangs vaccinated. We participated in a Johnes testing program for 10 years with no confirmed positive. We no longer test for Johnes disease but continue to diligently watch for any suspicious cases and test as necessary.

### **GENETIC DEFECTS:**

Every animal in the Bieber Red Angus production sale is guaranteed negative for the recessive gene associated with Osteopetrosis(OS), Arthrogryposis Multiplex(AM) (Curly Calf Syndrome), and Neuropathic Hydrocephalus (NH) and any other known genetic defects. With this guarantee, we provide our customers the opportunity to purchase their choice of cattle with very little risk. DNA samples have been collected on every animal in the sale with any known carrier in the first three generations and tested negative unless otherwise noted.

### **RETAINED INTEREST:**

We are retaining 1/2 interest in all bulls in the sale. We are selling the remaining 1/2 interest, full possession, and full salvage value on these bulls. This option gives Bieber Red Angus Ranch the option to collect, use and market semen from the bull and does not restrict the purchaser from doing the same. This collection, unless agreed otherwise, would be done at the expense of Bieber Red Angus Ranch, at the buyer's convenience. Also at the time of purchase, the highest bidder on a retained interest bull may elect to purchase exclusive semen rights for 50% of the purchase price in addition to the purchased price on retained bulls. If a buyer elects to purchase exclusive semen rights, Bieber Red Angus Ranch interest then becomes in herd use only, but Bieber Red Angus Ranch retains all rights to use the bull within their herd.

### **BIRTH WEIGHTS/CALVING EASE:**

We scored for calving ease with our three star (\*) scoring system. Three stars (\*\*\*) indicates that a particular bull can be used on heifers under standard conditions with little or no calving difficulty. Two stars (\*\*) indicates that a particular bull should be used on growthy heifers or cows under standard conditions with little or no difficulty. One star (\*) indicates that a particular bull be used on cows. These bulls will produce

little difficulty when used on cows. This recommendation is a system we use to help our customer with calving ease selections.

Birth weights are highly affected by environmental factors. Research indicated that the inclusion of corn in cow diets will increase BW. Also contributing to higher BW were cold temperatures in the winter of 2002/2003. The University of Nebraska conducted a three-year-study to research and evaluate effects of high and low temperatures during winter months on calves out of 384 two-year-old heifers. Average BW increased by 11 lbs. when temperatures were colder. The results agree with other studies that show calves born in the southern U.S. compared with calves born in the northern U.S. Weather plays an important role in BW and calving difficulty. We have adjusted the calving ease scores accordingly, taking into consideration what the calf ratioed on BW, pedigree and CE EPD, BW EPD and Genomic data.

### **FEEDING:**

Feeding arrangements are available on all yearling lots will be fed at a charge of \$3.50 per day. We will feed your purchases from sale day until you are ready to pick them up, or we will deliver them.

### **BREEDING SOUNDNESS EVALUATION:**

Breeding Soundness screenings will be performed in February before the sale. We fully guarantee that these bulls will pass the Breeding Soundness Evaluation before the breeding season in 2016 if the bulls are managed properly. Part of being maintained properly means being on a plain of nutrition were bulls maintain or gain weight. The bulls will be weighed the week prior to the sale when breeding soundness evaluation is done. We recommend that all bulls tested in this sale be tested 4 to 6 weeks prior to your breeding season. Our guarantee will require that the bull weigh the same or more than when we did the breeding soundness evaluation in November 2016. We ask for your understanding if a bull does not pass. Sometimes bulls that have passed do not pass later for various reason. We will do our best to make sure you are satisfied. Keep in mind that the development of any bull is inhibited by an inadequate nutrition. If you have any questions regarding Breeding Soundness Evaluation, feel free to call Craig or Dr. Dean Christensen at the Ashley Vet Clinic.

### **WEIGHTS:**

Birth weights, weaning weights, yearling weights, and all other measurements are taken at appropriate times to produce sound and accurate comparisons within contemporary groups. We contemporary group our Red Angus calves based on the age of our cows. Calves out of two-year-old dams, three-year-old dams, and the main cowherd are all separate management groups and therefore are separate contemporary groups. Embryos transplant calves are contemporaried in the groups they are weaned with.

### **WEANING WEIGHTS:**

All naturally born calves born at Bieber Red Angus Ranch are raised without creep. We feel that this helps us select and breed for dams that have milking ability and sound udders. ET calves are on creep feed to express their full genetic potential.

### **INSURANCE:**

Livestock insurance will be available on sale day. Please see information in catalog.



# SALE INFORMATION

## **AIR TRANSPORTATION:**

Aberdeen is serviced by Delta Airlines. Huron and Pierre are serviced by Great Lakes Airlines which is affiliated with United and Frontier airlines.

## **INTERNET & ABSENTEE BIDDING:**

We would prefer for each of you to be in attendance on sale day. Realistically, we know that there will be some scheduling conflicts and distance limitations. In these cases we have arranged for you to be able to participate in the sale on an absentee basis with a conference call dedicated to bidding. We will have available one phone line and can accommodate 20 to 30 bidders. Please call prior to the sale and register as a prospective buyer. We have limited capabilities to bid by phone during the sale. Your best option is to be in attendance at the sale, but if you cannot attend or feel more comfortable bidding yourself, we need to warn you of complications in the past with phone service such as the volume and the rapid pace at which our sale moves. If we handle the bids for you, they will be done in the strictest of confidence. However, if you want to attempt bidding by phone, please make arrangements prior to sale day by calling Craig or Peggy. For internet bidding information, see DVAuction below.

If unable to attend and you feel comfortable doing so, you can leave those bids with the Bieber family, Auctioneer, or publication representatives. We handle many sight unseen bids and have very satisfied customers who feel confident in using that service. We prefer to have plenty of time to discuss your needs over the phone prior to sale day so that we may select the cattle that best fit your specs. We buy those animals just like you were sitting ringside with us. We also guarantee the cattle so that if they don't meet your ideals, you just return them to us. If possible, come by and evaluate the offering prior to sale day. We will post video of each lot on our website prior to the sale but may run into time limitations.

## **COLOR:**

All animals are red unless otherwise indicated in the footnotes.

## **FOLLOWING SALE:**

Everyone is invited to Dinner at Ron & Lois's after the sale. We will be serving Strip Loin cooked by our friend and partner Stu Campbell.

## **BREEDING DATA ON BRED FEMALES:**

Breeding data on bred Females is verified by ultrasound. The sex of the pregnancy and the date of calving is verified by ultrasound and is an estimate. Many years of ultrasound had proven it is 99% accurate. These are called to the best of veterinarian's ability depending on the embryo age. Some bred females have two sires to close to call by ultrasound and when that happens we have indicated that DNA will be necessary to determine that sire of the calf. Sometimes that birthdate clarify that sire but DNA is always recommended to determine the sire.

## **UPDATED INFORMATION:**

Scrotals and weights on all the bulls the week before the sale on our website or upon request. All other data not provided will be available upon request.

## **GAIN TESTING:**

The summer born bulls were weaned October 2015 and yearling weights were taken on May 2016. All of the summer born bulls were placed on feed in preparation for the sale September 13, 2016.

**SALE ORDER:** The sale order will be Registered Females, in lot order, Commercial Females and then Bulls Lot in lot order.

**SIGHT UNSEEN:** If you are unable to attend we encourage you to contact us or one of the buyer representatives. We have handled many sight unseen bids and guarantee your satisfaction as long as you visit with us to make sure the cattle you select meet your standards. We would prefer to have plenty of time to discuss your needs over the phone prior to sale day. If the cattle don't meet with your approval the cattle will need to be returned to us.



***DVAuction***  
***Broadcasting Real-Time Auctions***

We are pleased to offer the Bieber Red Angus Sale broadcast "live" over the internet through DVAuction Services. To bid from your computer at home during the sale, complete this simple two step process.

- Visit the DVAuction web site at [www.dvauction.com](http://www.dvauction.com) or call 402/474-5557. Register by entering a User Name and Password. Then enter your personal information on the next screen.
- Click on "Apply for Bidding." Select the Bieber Red Angus Sale from the list of sales and click "Apply." Complete the process by filling out the Banking and Lending information requested.

DVAuction will contact you to let you know that you have been approved to bid and buy at the sale "live" from your computer at home. We will also provide you with a buyer number for the sale.

After the sale Bieber Red Angus will contact you to make arrangements for payment and delivery of your on-line purchases.

Please Note: You must have high speed internet access (DSL, T-1, or Broadband) to be able to bid during the sale. Any questions, please contact DVAuction at (402)-474-5557 or e-mail [support@dvauction.com](mailto:support@dvauction.com). We recommend that you register by December 8th, 2011 for on-line bidding. Every attempt will be made to complete your application even if it is on sale day.



# MEET THE PEOPLE OF

## Bieber Red Angus



**Ron Bieber:** Founder of BRAR, range, pasture & alfalfa specialist, and cattle breeding.

**Lois Bieber:** Co-Founder of BRAR. Responsible for the sale meals and hospitality. Oversees all ranch activities.



**Craig Bieber:** CEO of Bieber Red Angus Ranch, handles all ranch activities

**Peggy Bieber:** Craig's partner and now full time office staff, handles all bookkeeping, cattle records, and clerks the sale.



**Craig Howard:** Cowboss, Handles day to day operations at BRAR. AI technician, welder and equipment repairman.



**Lindley Harrington Howard:** Social media manager at BRAR. Past summer intern and day help hand. Helps clerk the sale. Craig Howard's wife.



**Cayson Howard:** Son of Craig and Lindley Howard. One of our newest ranch hands. Born 1 week after Kylie Jo Payne.

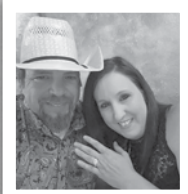

**Tom Churchwell:** General ranch duties, light mechanics, handles all cattle feeding.

**Frankie Coker:** Engaged to Tom Churchwell. Keeps the guys happy with her caramel rolls. Helps at sale.



**Dillon Spurr:** Herdsman, calving, feeding, general ranch duties.



**Rod Klarenbeek.** General ranch duties, light mechanics, helps with the feeding.



**Jared Schaefer:** Night calver and day help.



**Eric Payne:** Day help hand. Eric and Megan are now living in Aberdeen and sells insurance. Check the ad in the catalog for more information!



**Megan Payne:** Day help hand. Helps clerk the sale. Eric's wife.

**Presley Lynn Payne:** Loves to check cows with Grandpa and Grandma and daughter of Eric and Megan Payne.



**Kylie Jo Payne:** One of the newest addition to the Ranch staff. Born in June. We are sure she will love cows as well! Daughter of Eric and Megan Payne.



**Kristin Harms:** Office/all-around assistant. Has a full time job at Raven Industries in Sioux Falls, SD. Helps clerk the sale.

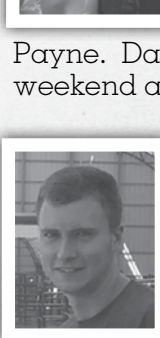

**Jake Harms:** Husband of Kristin Payne. Day help when they come home for weekend and sales.



**Bieber Red Angus Interns:** We have always believed that experience is the best teacher and in our internship program we look for individuals that help us through some of the more intensive times like calving and breeding. We look for a "can do" attitude and a commitment to the beef business. We are always looking for opportunities to share our operation with young people interested in the seedstock business. You may have seen some of these interns in the past year.



# RED ANGUS DONORS



BIEBER Tilly 233U

## 3 BIEBER ENCHANTRESS 176W

Born: 02-23-2009 Reg: 1311696 100% AR 1A

LJC LANCER 806  
LJC MISSION STATEMENT P27  
LJC HANNAH 106

BASIN EXT H695  
BASIN ENCHANTRESS 1902  
BASIN ENCHANTRESS J312

Cow ID: 176W

|             | CED | BW         | WW  | YW  | MILK | ME  | HPG | CEM | STAY | MARB | REA  | FAT |
|-------------|-----|------------|-----|-----|------|-----|-----|-----|------|------|------|-----|
| EPD         | 7   | -2.1       | 61  | 110 | 22   | 7   | 15  | 2   | 10   | 0.5  | 0.57 | 0   |
| % Rank      | 25% | 28%        | 34% | 7%  | 41%  | 90% | 6%  | 83% | 43%  | 26%  | 2%   | 65% |
| Herdbuilder | 115 | Gridmaster | 53  |     |      |     |     |     |      |      |      |     |
| % Rank      | 22% | % Rank     | 1%  |     |      |     |     |     |      |      |      |     |

Heifer calf due 2/25/2017 sired by Bieber Driven C540

Lot 3 has been a favorite for a long time. We plugged her into our ET program and produce a top Rollin Deep son that is now in the Cooksley's program. Lot 3's dam was flushed extensively in the Basin program but we thought this daughter was pretty good so moved forward with her. She has several ET calves coming and 8 daughters currently in the herd. The son in the Cooksley's herd whom they have nicknamed "Ferdinand" is currently at NBS, being collected and we are considering using him in our program.

## 5 BIEBER GALLEE 291X

Born: 02-26-2010 Reg: 1374904 100% AR 1A

BECKTON JULIAN GG B571  
BROWN VACATION H7106  
LCHMN FLOWER C1161

BIEBER MAKE MIMI 7249  
BIEBER GALEE 9513  
BIEBER GALEE 7079

Cow ID: 291X

|             | CED | BW         | WW  | YW  | MILK | ME  | HPG | CEM | STAY | MARB | REA  | FAT   |
|-------------|-----|------------|-----|-----|------|-----|-----|-----|------|------|------|-------|
| EPD         | 0   | 2.8        | 69  | 108 | 17   | 10  | 11  | 3   | 15   | 0.48 | 0.12 | -0.06 |
| % Rank      | 87% | 96%        | 12% | 9%  | 75%  | 97% | 40% | 64% | 4%   | 29%  | 39%  | 2%    |
| Herdbuilder | 123 | Gridmaster | 49  |     |      |     |     |     |      |      |      |       |
| % Rank      | 16% | % Rank     | 28% |     |      |     |     |     |      |      |      |       |

Unsexed calf due 4/10/2017 sired By Brown BLW Statistician B5240

The Galle cowline have been the highest performance cows we have owned. This younger donor falls into the sale with a calving date after 4/1. We have 19 calves out of her via our ET program and most are females so it's very likely that she will get replaced a couple of times by an even greater daughter.

## 2

## BIEBER TILLY 233U

Born: 03-02-2008 Reg: 1239863 100% AR 1A

BIEBER MAKE MIMI 7249  
LCOC HIGH NOON A093R  
SRN HI DEE 3021

BIEBER NONE COMPARE5471  
BIEBER TILLY 7334  
BIEBER TILLY 5088

Cow ID: 233U

|             | CED | BW         | WW  | YW  | MILK | ME  | HPG | CEM | STAY | MARB | REA  | FAT  |
|-------------|-----|------------|-----|-----|------|-----|-----|-----|------|------|------|------|
| EPD         | 2   | -0.7       | 58  | 85  | 23   | 6   | 11  | -3  | 12   | 0.73 | 0.38 | 0.02 |
| % Rank      | 73% | 51%        | 46% | 50% | 35%  | 84% | 44% | 97% | 20%  | 5%   | 9%   | 86%  |
| Herdbuilder | 95  | Gridmaster | 50  |     |      |     |     |     |      |      |      |      |
| % Rank      | 46% | % Rank     | 19% |     |      |     |     |     |      |      |      |      |

Calf due June 6/10/2016 sired by Loosli Righ On 423

Tilly 233U comes from the same great cowline that originates from BJR TILLY 862-62. Ron bought a group of cows from Cliff Haugen in the fall of 1991 that were all 10 years old and really good cows. 2101 was her tag and she was the main foundation for our Tilly cowline of today. 233U is 9 and was one of those cow that was open last year because we had her in our ET program. She is the dam of Bieber Spartacus A193 and has 35 calves to her credit via our ET program. We used Spartacus heavily in 2015 and 2016 and already have a couple of sons to sample including this year's lead off bull. It is not easy to let cows like this go, but we have been committed to moving forward with our younger genetics.

## 4

## BIEBER ROSE 153W

Born: 02-13-2009 Reg: 1311750 100% AR 1A

LJC LANCER 806  
LJC MISSION STATEMENT P27  
LJC HANNAH 106

BASIN TREND SETTER 6074  
BASIN ROSE 6443  
BASIN ROSE 4415

Cow ID: 153W

|             | CED | BW         | WW  | YW  | MILK | ME  | HPG | CEM | STAY | MARB | REA  | FAT   |
|-------------|-----|------------|-----|-----|------|-----|-----|-----|------|------|------|-------|
| EPD         | 4   | -2         | 64  | 99  | 28   | 3   | 12  | 2   | 12   | 0.36 | 1.15 | -0.01 |
| % Rank      | 52% | 29%        | 23% | 21% | 8%   | 61% | 29% | 79% | 16%  | 56%  | 1%   | 43%   |
| Herdbuilder | 119 | Gridmaster | 51  |     |      |     |     |     |      |      |      |       |
| % Rank      | 19% | % Rank     | 5%  |     |      |     |     |     |      |      |      |       |

Bull calf due 3/18/2017 sired by Brown BLW Statistician B5240

We liked the Mission Statement daughters so well we have considered reverse sorting some semen using it to produce only females in our IVF program. This Primrose derivative has a son in the Pieper herd and several other top sons in commercial herds. If you are looking to move REA in a positive direction this is a donor you need to consider.

## 6

## BIEBER TILLY 319W

Born: 02-24-2009 Reg: 1311791 100% AR II

BECKTON JULIAN GG B571  
BUF CRK ROMEO L081  
BUF CRK PRIMROSE 5679

C A FUTURE DIRECTION 5321  
BIEBER TILLY 9627  
BIEBER LASS 6646

Cow ID: 319W

|             | CED | BW         | WW  | YW  | MILK | ME  | HPG | CEM | STAY | MARB | REA   | FAT  |
|-------------|-----|------------|-----|-----|------|-----|-----|-----|------|------|-------|------|
| EPD         | 12  | -6.4       | 47  | 72  | 32   | -5  | 10  | 7   | 5    | 0.69 | -0.11 | 0.04 |
| % Rank      | 5%  | 1%         | 81% | 75% | 2%   | 10% | 55% | 17% | 96%  | 7%   | 85%   | 97%  |
| Herdbuilder | 81  | Gridmaster | 51  |     |      |     |     |     |      |      |       |      |
| % Rank      | 65% | % Rank     | 9%  |     |      |     |     |     |      |      |       |      |

Twin Bull Calves due 2/27/2017 sired by Bieber Hard Drive Y120

Here is one that we should have flushed and didn't. Lot 6 is black and is the granddam of Mitigator C314. After having a look at 319W, Jesse and Charity decided that Mitigator was one of the next bulls they wanted in their program. She comes bred to Hard Drive Y120, making her twin bull calves as brother to Mitigator's dam. Lot 6 has great type and great calving ease and Marbling.



# RED ANGUS DONORS

## 7 BIEBER SUPRISE 316W

Born: 02-22-2009 Reg: 1311644 100% AR 1A

BFCK CHEROKEE CNYN 4912  
LCC FIELD DAY A614N  
LCC PRINCESS LA099

BIEBER BOLERO 7716  
BIEBER SUPRISE 8957  
BIEBER SUPRISE 7356

Cow ID: 316W

|             | CED | BW   | WW         | YW  | MILK | ME  | HPG | CEM | STAY | MARB | REA   | FAT   |
|-------------|-----|------|------------|-----|------|-----|-----|-----|------|------|-------|-------|
| EPD         | 1   | -1.4 | 68         | 109 | 22   | 24  | 9   | -1  | 7    | 0.45 | -0.08 | -0.05 |
| % Rank      | 85% | 40%  | 13%        | 8%  | 39%  | 99% | 76% | 93% | 83%  | 36%  | 80%   | 2%    |
| Herdbuilder | 54  |      | Gridmaster | 51  |      |     |     |     |      |      |       |       |
| % Rank      | 91% |      | % Rank     | 8%  |      |     |     |     |      |      |       |       |

**Bull calf due 2/25/2017 sired by Bieber LB Mitigator C314**

We sample LCC Field Day from Select sires and that decision left us some great cows. This one had a son that one our favorite "SECOND HAND LIONS", Steve Ham bought to use in his registered program. Steve told us that sire Bieber Houston Y101 progeny sold first every year. Lot 7 has a lot of performance and will raise her next owner some good ones.

## 9 BIEBER MIMI 131W

Born: 02-04-2009 Reg: 1311381 100% AR 1A

BASIN TREND SETTER 6074  
BIEBER ROUGH RIDER 10712  
BIEBER ADELLE 8958

BIEBER MAXIMUS 9663  
BIEBER MIMI 144T  
BIEBER MIMI 9566

Cow ID: 131W

|             | CED | BW  | WW         | YW  | MILK | ME  | HPG | CEM | STAY | MARB | REA  | FAT  |
|-------------|-----|-----|------------|-----|------|-----|-----|-----|------|------|------|------|
| EPD         | 1   | 0.8 | 68         | 106 | 20   | 10  | 11  | 5   | 11   | 0.78 | -0.1 | 0.04 |
| % Rank      | 80% | 79% | 13%        | 11% | 54%  | 97% | 38% | 46% | 37%  | 4%   | 83%  | 95%  |
| Herdbuilder | 98  |     | Gridmaster | 50  |      |     |     |     |      |      |      |      |
| % Rank      | 42% |     | % Rank     | 17% |      |     |     |     |      |      |      |      |

**Heifer calf due 2/21/2017 sired by Bieber LB Mitigator C314**

We don't have a lot of Rough Rider daughters left but this is a great one. Her cowline is the same one that produced Makin Hay 9913 and her sire Rough Rider.

## 11 BIEBER PRIMROSE 446Z

Born: 03-23-2012 Reg: 1527066 100% AR 1A

RED SSS OLY 554T  
VGW OLY 903  
VGW TM-DORA 0758

BASIN EXT H695  
BASIN PRIMROSE 4167  
BASIN PRIMROSE 879L

Cow ID: 446Z

|             | CED | BW   | WW         | YW  | MILK | ME  | HPG | CEM | STAY | MARB | REA   | FAT   |
|-------------|-----|------|------------|-----|------|-----|-----|-----|------|------|-------|-------|
| EPD         | 3   | -3.2 | 43         | 88  | 26   | 5   | 9   | 6   | 8    | 0.53 | -0.03 | 0.06  |
| % Rank      | 64% | 14%  | 89%        | 42% | 16%  | 75% | 78% | 25% | 79%  | 21%  | 69%   | 99%   |
| Herdbuilder | 78  |      | Gridmaster | 51  |      |     |     |     |      |      |       | PF50K |
| % Rank      | 68% |      | % Rank     | 6%  |      |     |     |     |      |      |       |       |

**Unsexed calf due 4/5/2017 sired by Brown BLW Statistician B5240**

Lot 11 is a daughter of Primrose 4167, whom sold to Jordan Rhodes as a lead off donor in 2012 and has been producing some great progeny for him. This cowline is youthful and has great udders. The Oly daughters have been great all the way around.

## 8 BIEBER SUSIE 217W

Born: 03-14-2009 Reg: 1311550 100% AR 1A

BASIN TREND SETTER 6074  
BIEBER WECOTA 10786  
BIEBER MIMI 7240

VGW RAMBLER 1000  
BIEBER SUSIE 8784  
BIEBER SUSIE 6051

Cow ID: 217W

|             | CED | BW   | WW         | YW  | MILK | ME  | HPG | CEM | STAY | MARB | REA  | FAT  |
|-------------|-----|------|------------|-----|------|-----|-----|-----|------|------|------|------|
| EPD         | 7   | -1.3 | 52         | 71  | 12   | 2   | 10  | 5   | 10   | 0.33 | 0.14 | 0.01 |
| % Rank      | 26% | 42%  | 65%        | 77% | 94%  | 45% | 55% | 37% | 51%  | 64%  | 37%  | 83%  |
| Herdbuilder | 95  |      | Gridmaster | 47  |      |     |     |     |      |      |      |      |
| % Rank      | 46% |      | % Rank     | 80% |      |     |     |     |      |      |      |      |

**Heifer calf due 2/20/2017 sired by Bieber Rollin Deep Y118**

Lot 8 has been outstanding with a 106 WW ratio average. Her production has been mostly daughters that have been retained in the herd. One of them, 254A, is currently being flushed.

## 10 BIEBER TORYANNA 313W

Born: 02-22-2009 Reg: 1311646 100% AR 1A

BFCK CHEROKEE CNYN 4912  
LCC FIELD DAY A614N  
LCC PRINCESS LA099

BIEBER STRAIGHT ARROW  
BIEBER TORYANNA 6952  
BIEBER TORYANNA 5599

Cow ID: 313W

|             | CED | BW   | WW         | YW  | MILK | ME  | HPG | CEM | STAY | MARB | REA  | FAT   |
|-------------|-----|------|------------|-----|------|-----|-----|-----|------|------|------|-------|
| EPD         | 0   | -1.6 | 65         | 95  | 24   | 15  | 11  | -5  | 12   | 0.14 | 0.52 | -0.02 |
| % Rank      | 90% | 36%  | 21%        | 28% | 31%  | 99% | 44% | 99% | 16%  | 94%  | 3%   | 20%   |
| Herdbuilder | 86  |      | Gridmaster | 49  |      |     |     |     |      |      |      |       |
| % Rank      | 59% |      | % Rank     | 41% |      |     |     |     |      |      |      |       |

**Heifer calf due 2/20/2017 sired by Bieber Rollin Deep Y118**

This may have been the Field Day daughter we should have flushed. She has a WW ratio average of 106 and a son who is working at the WagonHound Ranch, WY, one of our more discriminating bull customers.

## 12 BIEBER ROSE 475Z

Born: 04-29-2012 Reg: 1527121 100% AR 1A

RED SSS OLY 554T  
VGW OLY 903  
VGW TM-DORA 0758

RED BRYLOR NEW TREND 22  
BASIN ROSE 21P0  
BASIN ROSE F521

Cow ID: 475Z

|             | CED | BW  | WW         | YW  | MILK | ME  | HPG | CEM | STAY | MARB | REA  | FAT   |
|-------------|-----|-----|------------|-----|------|-----|-----|-----|------|------|------|-------|
| EPD         | -3  | 0.3 | 60         | 108 | 23   | 12  | 9   | 4   | 13   | 0.39 | 0.01 | -0.03 |
| % Rank      | 97% | 71% | 36%        | 9%  | 33%  | 99% | 79% | 55% | 10%  | 51%  | 62%  | 10%   |
| Herdbuilder | 107 |     | Gridmaster | 51  |      |     |     |     |      |      |      | PF50K |
| % Rank      | 31% |     | % Rank     | 11% |      |     |     |     |      |      |      |       |

**Unsexed calf due 4/5/2017 sired by Brown Astounding B121**

We just about pulled the trigger on flushing her last spring but decided to wait and now someone else is going to get the chance because of calving date. The Primrose cowline was the anchor of the Basin program and we have really liked them. Lot 12 has a WW ratio average of 106. Lot 12 is going to do someone a great job.

**Video clips of the cattle will be available.  
Visit [www.bieberredangus.com](http://www.bieberredangus.com) for  
details. Thank you for your support!**



# RED ANGUS BRED HEIFERS

## 13 BIEBER BELGA 271C

Born: 02-21-2015 Reg: 3475005 100% AR 1A

LSF CYCLONE 9934W

**BIEBER STORMER Z433**

BIEBER SUE 359X

RDDA HUSTLER 19G

**BIEBER LAKOTA 294W**

BASIN LAKOTA 3956

Cow ID: 271C

|             | CED | BW   | WW         | YW  | MILK | ME  | HPG | CEM | STAY | MARB | REA  | FAT   |
|-------------|-----|------|------------|-----|------|-----|-----|-----|------|------|------|-------|
| EPD         | 2   | -0.4 | 74         | 110 | 20   | 5   | 9   | 0   | 11   | 0.79 | 0.31 | 0.03  |
| % Rank      | 71% | 62%  | 6%         | 10% | 56%  | 85% | 78% | 95% | 35%  | 4%   | 16%  | 92%   |
| Herdbuilder | 96  |      | Gridmaster | 51  |      |     |     |     |      |      |      | PF50K |
| % Rank      | 49% |      | % Rank     | 12% |      |     |     |     |      |      |      |       |

**Bull Calf due 1/22/2017 sired by Bieber Federalist B543**

Lakota 271C's cow line is about as blue collar as they come. Her dam who sells as lot 78 is a hard working cow with a very solid record. 271C's dam has a 104 average WWR. Lot 13 has posted a 107 IMF ratio. This is the kind of heifer that someone can build a solid program on.

## 15 BIEBER CL IDEAL 241C

Born: 02-19-2015 Reg: 3474673 100% AR 1A

LACY GOLD BAR 8123

**BIEBER HARD DRIVE Y120**

BIEBER LAURA 158W

BIEBER ROUGH RIDER 10712

**BIEBER IDEAL 193W**

BIEBER IDEAL 10171

Cow ID: 241C

|             | CED | BW  | WW         | YW  | MILK | ME  | HPG | CEM | STAY | MARB | REA  | FAT   |
|-------------|-----|-----|------------|-----|------|-----|-----|-----|------|------|------|-------|
| EPD         | 1   | 1.6 | 69         | 105 | 16   | 0   | 11  | 6   | 11   | 0.7  | 0.13 | 0.02  |
| % Rank      | 85% | 90% | 14%        | 15% | 82%  | 45% | 35% | 31% | 30%  | 8%   | 42%  | 82%   |
| Herdbuilder | 103 |     | Gridmaster | 50  |      |     |     |     |      |      |      | PF50K |
| % Rank      | 38% |     | % Rank     | 30% |      |     |     |     |      |      |      |       |

**Unsexed Calf due 2/8/2017 sired by either Bieber Federalist B543 or MLK CRK Unified 4207. DNA testing will be necessary to determine sire.**

Lot 15 is going to get some attention. This is Craig, Lindley and Cayson Howard's heifer. I (Craig Bieber) convinced Craig Howard to keep this heifer's dam and she has done a good job for him. 193W died suddenly late summer 2015 but this heifer kept on coming. She has a bit larger flight zone and we suspect being an orphan is why. Lot 15's dam was a peach. She is bred to one of two Fusion sons that we really liked and since it is too close to call we recommend DNA testing to see whether it's Federalist or Unified.

## 17 BIEBER TILLY 401C

Born: 05-04-2015 Reg: 3474480 100% AR 1A

TE MANIA ADA A149

**PARINGA IRON ORE E27**

STORTH OAKS LOWAN C1(TW)

BIEBER ROLLIN DEEP Y118

**BIEBER TILLY 180A**

BIEBER TILLY 314S

Cow ID: 401C

|             | CED | BW  | WW         | YW  | MILK | ME  | HPG | CEM | STAY | MARB | REA  | FAT   |
|-------------|-----|-----|------------|-----|------|-----|-----|-----|------|------|------|-------|
| EPD         | 1   | 0.4 | 74         | 125 | 21   | -4  | 9   | 2   | 4    | 0.3  | 0.66 | 0.07  |
| % Rank      | 86% | 75% | 6%         | 2%  | 41%  | 16% | 80% | 87% | 98%  | 74%  | 1%   | 99%   |
| Herdbuilder | 44  |     | Gridmaster | 50  |      |     |     |     |      |      |      | PF50K |
| % Rank      | 97% |     | % Rank     | 19% |      |     |     |     |      |      |      |       |

**Bull Calf due 1/22/2017 sired by GMRA Trinity 5222.**

Another Tilly descendant with a dam who is already building a good reputation with one of the top weaning heifer calves last fall with Iron Ore on top side. Iron Ore daughters have been our top weaning females the past couple of years.

## 14 BIEBER DURHEIM 307C

Born: 02-28-2015 Reg: 3475173 96.9% AR 3.1% XX 1B

BIEBER ROOSEVELT W384

**BIEBER ROLLIN DEEP Y118**

BIEBER TILLY 399W

5L NORSEMAN KING 2291

**BD3P DURHEIM 26BD3P**

DURHEIM 426

Cow ID: 307C

|             | CED | BW  | WW         | YW  | MILK | ME  | HPG | CEM | STAY | MARB | REA  | FAT   |
|-------------|-----|-----|------------|-----|------|-----|-----|-----|------|------|------|-------|
| EPD         | 2   | 2.5 | 72         | 103 | 24   | 0   | 11  | 3   | 7    | 0.21 | 0.32 | -0.02 |
| % Rank      | 75% | 96% | 8%         | 18% | 20%  | 39% | 36% | 76% | 88%  | 88%  | 15%  | 13%   |
| Herdbuilder | 63  |     | Gridmaster | 47  |      |     |     |     |      |      |      | PF50K |
| % Rank      | 89% |     | % Rank     | 77% |      |     |     |     |      |      |      |       |

**Bull Calf due 2/8/2017 sired by either Bieber Spartacus A193 or BOW CRK Heavily Armed 310A. DNA testing will be necessary to determine sire.**

One of the things we are most impressed with from the Durham purchase is the Norseman King 2291 daughters. They have been outstanding producers. A large group of these daughters sell this year as a lot of them were 2009 models. This bred heifer stacks in Rollin Deep for a great 1, 2 combination.

## 16 BIEBER TILLY 445C

Born: 05-23-2015 Reg: 3474809 100% AR 1A

LACY GOLD BAR 8123

**BIEBER HARD DRIVE Y120**

BIEBER LAURA 158W

BIEBER ROUGH RIDER 10712

**BIEBER TILLY 307X**

BIEBER TILLY 7334

Cow ID: 445C

|             | CED | BW  | WW         | YW  | MILK | ME  | HPG | CEM | STAY | MARB | REA | FAT   |
|-------------|-----|-----|------------|-----|------|-----|-----|-----|------|------|-----|-------|
| EPD         | 3   | -1  | 69         | 100 | 21   | 4   | 13  | 3   | 11   | 0.63 | 0.5 | -0.02 |
| % Rank      | 61% | 50% | 13%        | 24% | 41%  | 75% | 12% | 72% | 39%  | 13%  | 5%  | 18%   |
| Herdbuilder | 107 |     | Gridmaster | 51  |      |     |     |     |      |      |     | PF50K |
| % Rank      | 32% |     | % Rank     | 15% |      |     |     |     |      |      |     |       |

**Bull Calf due 1/18/2017 sired by Bieber Federalist B543.**

The Tilly line has been a perennial favorite and here is one that needs a look. Her dam produced a son in 2013 that sold in our 2014 fall sale to Tom Porter, KS for 10K. Tilly 307X has two daughters in the herd so here is your chance to collect a Hard Drive daughter. Lot 16 is a good one for someone to build a great herd on.

## 18 BIEBER JOAN 488C

Born: 03-20-2015 Reg: 3474400 100% AR 1A

LACY GOLD BAR 8123

**BIEBER HARD DRIVE Y120**

BIEBER LAURA 158W

LCOC HIGH NOON A093R

**BIEBER JOAN 309Y**

BIEBER JOAN 7502

Cow ID: 488C

|             | CED | BW   | WW         | YW  | MILK | ME  | HPG | CEM | STAY | MARB | REA  | FAT   |
|-------------|-----|------|------------|-----|------|-----|-----|-----|------|------|------|-------|
| EPD         | 2   | -1.6 | 68         | 100 | 23   | 5   | 11  | 1   | 10   | 0.63 | 0.57 | -0.01 |
| % Rank      | 75% | 38%  | 15%        | 23% | 32%  | 84% | 33% | 90% | 46%  | 13%  | 3%   | 47%   |
| Herdbuilder | 95  |      | Gridmaster | 51  |      |     |     |     |      |      |      |       |
| % Rank      | 49% |      | % Rank     | 11% |      |     |     |     |      |      |      |       |

**Unsexed Calf due 2/14/2017 sired by LSF TBJ Proud 5875C.**

Sam Twedt, Twedt Red Angus has been putting together quite a few of our top genetics, including a full brother to this heifer that sold as lot 1. We sampled Bieber Driven in our own herd and he was used natural service in Sam's. 309Y is out of a very solid cowline and the High Noon daughters have been some of our best on growth, carcass, and disposition.



# RED ANGUS BRED HEIFERS

## 19 BIEBER CL TILLY 116C

Born: 01-29-2015 Reg: 3474990 100% AR 1A

TE MANIA ADA A149  
**PARINGA IRON ORE E27**  
 STORTH OAKS LOWAN C1(TW)

BECKTON EPIC R397 K  
**BIEBER TILLY 121A**  
 BIEBER TILLY 103Y

Cow ID: 116C

|             | CED | BW         | WW  | YW  | MILK | ME  | HPG | CEM | STAY | MARB | REA  | FAT   |
|-------------|-----|------------|-----|-----|------|-----|-----|-----|------|------|------|-------|
| EPD         | 5   | -2.7       | 58  | 102 | 22   | -10 | 10  | 5   | 6    | 0.58 | 0.52 | 0.08  |
| % Rank      | 41% | 23%        | 46% | 20% | 40%  | 2%  | 69% | 32% | 91%  | 17%  | 4%   | 99%   |
| Herdbuilder | 83  | Gridmaster | 52  |     |      |     |     |     |      |      |      | PF50K |
| % Rank      | 68% | % Rank     | 7%  |     |      |     |     |     |      |      |      |       |

Unsexed Calf due 2/10/2017 sired by either Bieber Federalist B543 or Milk CRK Unified 4207. DNA testing will be necessary to determine sire.  
 More Tilly and more great maternal cow makers. Lot 19's granddam sells as lot 101.

## 20 BIEBER CL LARKABA 128C

Born: 01-30-2015 Reg: 3474486 100% AR 1A

LACY GOLD BAR 8123  
**BIEBER HARD DRIVE Y120**  
 BIEBER LAURA 158W

PARINGA IRON ORE E27  
**BIEBER CL LARKABA 201A**  
 BASIN LARKABA 2920

Cow ID: 128C

|             | CED | BW         | WW | YW  | MILK | ME  | HPG | CEM | STAY | MARB | REA  | FAT   |
|-------------|-----|------------|----|-----|------|-----|-----|-----|------|------|------|-------|
| EPD         | -3  | 2.1        | 76 | 127 | 22   | 1   | 10  | 3   | 9    | 0.81 | 0.44 | -0.05 |
| % Rank      | 99% | 94%        | 4% | 1%  | 36%  | 50% | 60% | 79% | 64%  | 4%   | 7%   | 4%    |
| Herdbuilder | 83  | Gridmaster | 53 |     |      |     |     |     |      |      |      | PF50K |
| % Rank      | 67% | % Rank     | 2% |     |      |     |     |     |      |      |      |       |

Heifer Calf due 1/21/2017 sired by Bieber Spartacus A193.  
 Lot 20 has a great young dam and a solid old cowline from Basin. Don't miss that she is having a heifer calf out of Spartacus. We weaned a bunch that will turn heads this year.

## 21 BIEBER SAM 193C

Born: 02-13-2015 Reg: 3474640 100% AR II

BIEBER ROUGH RIDER 10712  
**BIEBER ROOSEVELT W384**  
 BIEBER SHEBA 9602

LCOC HIGH NOON A093R  
**BIEBER SAM 358Z**  
 BASIN PRIMROSE 6320

Cow ID: 193C

|             | CED | BW         | WW  | YW  | MILK | ME  | HPG | CEM | STAY | MARB | REA  | FAT   |
|-------------|-----|------------|-----|-----|------|-----|-----|-----|------|------|------|-------|
| EPD         | 3   | 1.8        | 58  | 89  | 25   | -2  | 12  | 7   | 11   | 0.53 | 0.14 | 0.03  |
| % Rank      | 68% | 91%        | 47% | 45% | 17%  | 27% | 25% | 18% | 34%  | 23%  | 40%  | 93%   |
| Herdbuilder | 104 | Gridmaster | 48  |     |      |     |     |     |      |      |      | PF50K |
| % Rank      | 36% | % Rank     | 64% |     |      |     |     |     |      |      |      |       |

Bull Calf due 1/18/2017 sired by PIE Stockman 4051.  
 Lot 21's dam has posted a WWR average of 111. She is also carrying a Stockman bull calf and we expect him to be in someone's top bull pen. She carries some white ahead of the navel making here Category II but she gives nothing up to her 1A contemporaries in including the fact her dam is in our ET program.

## 22 BIEBER TORYANNA 336C

Born: 03-12-2015 Reg: 3475074 100% AR 1A

LJC MISSION STATEMENT P27  
**LEACHMAN VISION A278Z**  
 BROWN MS VICILA M7796

LACY GOLD BAR 8123  
**BIEBER TORYANNA 211Y**  
 BIEBER TORYANNA 162U

Cow ID: 336C

|             | CED | BW         | WW  | YW  | MILK | ME  | HPG | CEM | STAY | MARB | REA  | FAT   |
|-------------|-----|------------|-----|-----|------|-----|-----|-----|------|------|------|-------|
| EPD         | 0   | -1.4       | 62  | 100 | 25   | 4   | 12  | -3  | 12   | 0.29 | 0.97 | -0.03 |
| % Rank      | 90% | 41%        | 33% | 23% | 13%  | 75% | 30% | 99% | 21%  | 76%  | 1%   | 8%    |
| Herdbuilder | 97  | Gridmaster | 51  |     |      |     |     |     |      |      |      | PF50K |
| % Rank      | 46% | % Rank     | 11% |     |      |     |     |     |      |      |      |       |

Bull Calf due 1/22/2017 sired by Bieber Spartacus A193.  
 This Exclusive daughter scanned a 134 ratio on IMF and is in the top 1% for Marbling, GM, and Birthweight.

## 23 BIEBER TILLY 137C

Born: 02-01-2015 Reg: 3474972 100% AR 1A

LACY GOLD BAR 8123  
**BIEBER HARD DRIVE Y120**  
 BIEBER LAURA 158W

LSF TAKEOVER 9943W  
**BIEBER TILLY 139A**  
 BIEBER TILLY 177Y

Cow ID: 137C

|             | CED | BW         | WW  | YW  | MILK | ME  | HPG | CEM | STAY | MARB | REA  | FAT   |
|-------------|-----|------------|-----|-----|------|-----|-----|-----|------|------|------|-------|
| EPD         | 9   | -4.3       | 66  | 101 | 24   | 3   | 11  | 4   | 11   | 1.21 | 0.49 | 0.01  |
| % Rank      | 17% | 8%         | 19% | 22% | 19%  | 65% | 44% | 55% | 33%  | 1%   | 6%   | 75%   |
| Herdbuilder | 128 | Gridmaster | 55  |     |      |     |     |     |      |      |      | PF50K |
| % Rank      | 13% | % Rank     | 1%  |     |      |     |     |     |      |      |      |       |

Unsexed Calf due 2/2/2017 sired by Brown BLW Statistician B5240.  
 Here is a Hard Drive daughter with carcass thru the roof. Very few herds stack this kind of data and into females from brand name cowlines.

## 24 BIEBER PRIDE 379C

Born: 04-04-2015 Reg: 3474822 100% AR 1A

LACY GOLD BAR 8123  
**BIEBER HARD DRIVE Y120**  
 BIEBER LAURA 158W

VGW OLY 903  
**BIEBER PRIDE 127Z**  
 BIEBER PRIDE 262X

Cow ID: 379C

|             | CED | BW         | WW  | YW  | MILK | ME  | HPG | CEM | STAY | MARB | REA | FAT   |
|-------------|-----|------------|-----|-----|------|-----|-----|-----|------|------|-----|-------|
| EPD         | -3  | -0.1       | 68  | 104 | 20   | 2   | 11  | 3   | 12   | 0.67 | 0.5 | -0.03 |
| % Rank      | 98% | 66%        | 16% | 16% | 52%  | 58% | 49% | 77% | 17%  | 10%  | 5%  | 11%   |
| Herdbuilder | 106 | Gridmaster | 51  |     |      |     |     |     |      |      |     | PF50K |
| % Rank      | 34% | % Rank     | 9%  |     |      |     |     |     |      |      |     |       |

Unsexed Calf due 2/8/2017 sired by either Bieber Spartacus A193 or BOW CRK Heavily Armed 310A. DNA testing will be necessary to determine sire.  
 Lot 24 stacks Marbling in the top 10%, REA in the top 5% and Yield Grade in the top 7%. That's a stacked package for carcass.

*The happiest people don't necessarily have the best of everything. They just make the best of everything.*



# RED ANGUS BRED HEIFERS

## 25 BIEBER DURHIEM 259C

Born: 02-20-2015 Reg: 3474865 87.5% AR 12.5% UKN 1B

LCC CHEYENNE B221L  
**BIEBER ROUSE SAMURAI X22**  
 GHR MARITA R31

5L NORSEMAN KING 2291  
**BD3P DURHEIM 944**  
 DURHEIM 306BD3P

Cow ID: 259C

|             | CED | BW   | WW         | YW  | MILK | ME  | HPG | CEM | STAY | MARB | REA  | FAT   |
|-------------|-----|------|------------|-----|------|-----|-----|-----|------|------|------|-------|
| EPD         | 9   | -3.4 | 67         | 100 | 22   | 6   | 10  | 7   | 8    | 0.99 | 0.12 | 0.04  |
| % Rank      | 14% | 15%  | 18%        | 24% | 39%  | 89% | 69% | 13% | 76%  | 1%   | 42%  | 96%   |
| Herdbuilder | 105 |      | Gridmaster | 52  |      |     |     |     |      |      |      | PF50K |
| % Rank      | 36% |      | % Rank     | 4%  |      |     |     |     |      |      |      |       |

*Bull Calf due 1/19/2017 sired by Bieber Federalist B543.*

Lot 25 is a bit light in color but don't let that get in the way of her genetics. This Samuri X Norseman King combination is in the top 1% for Marbling.

## 27 BIEBER ELDORENE 366C

Born: 03-25-2015 Reg: 3474675 100% AR 1A

BROWN PARAMOUNT X7879  
**LSF RAB EXCLUSIVE 2793Z**  
 BROWN MS MISSION STMT W7525

LCOC HIGH NOON A093R  
**BIEBER ELDORENE 190Z**  
 BASIN ELDORENE 7003

Cow ID: 366C

|             | CED | BW   | WW         | YW  | MILK | ME  | HPG | CEM | STAY | MARB | REA   | FAT   |
|-------------|-----|------|------------|-----|------|-----|-----|-----|------|------|-------|-------|
| EPD         | 12  | -6.3 | 45         | 65  | 17   | 5   | 12  | 2   | 13   | 1.43 | -0.03 | 0.01  |
| % Rank      | 5%  | 1%   | 87%        | 88% | 76%  | 82% | 25% | 83% | 11%  | 1%   | 75%   | 79%   |
| Herdbuilder | 142 |      | Gridmaster | 54  |      |     |     |     |      |      |       | PF50K |
| % Rank      | 7%  |      | % Rank     | 1%  |      |     |     |     |      |      |       |       |

*Heifer Calf due 1/19/2017 sired by Bieber LB Mitigator C314*

## 29 BIEBER TILLY 440C

Born: 05-20-2015 Reg: 3474429 100% AR 1A

BROWN PARAMOUNT X7879  
**LSF RAB EXCLUSIVE 2793Z**  
 BROWN MS MISSION STMT W7525

BIEBER ROUGH RIDER 10712  
**BIEBER TILLY 298X**  
 BIEBER TILLY 7334

Cow ID: 440C

|             | CED | BW   | WW         | YW  | MILK | ME  | HPG | CEM | STAY | MARB | REA  | FAT   |
|-------------|-----|------|------------|-----|------|-----|-----|-----|------|------|------|-------|
| EPD         | 9   | -5.3 | 49         | 68  | 21   | -1  | 15  | 7   | 13   | 0.88 | 0.15 | 0.06  |
| % Rank      | 13% | 3%   | 77%        | 84% | 41%  | 30% | 5%  | 15% | 13%  | 2%   | 38%  | 99%   |
| Herdbuilder | 144 |      | Gridmaster | 51  |      |     |     |     |      |      |      | PF50K |
| % Rank      | 6%  |      | % Rank     | 17% |      |     |     |     |      |      |      |       |

*Unsexed Calf due 2/17/2017 sired by Brown BLW Statistician 5875C.*

## 26 BIEBER DAPHINE 228C

Born: 02-18-2015 Reg: 3474623 100% AR 1A

TE MANIA ADA A149  
**PARINGA IRON ORE E27**  
 STORTH OAKS LOWAN C1(TW)

MESSMER PACKER S008  
**BIEBER DAPHINE 383Y**  
 BIEBER DAPHINE 226U

Cow ID: 228C

|             | CED | BW  | WW         | YW  | MILK | ME  | HPG | CEM | STAY | MARB | REA  | FAT   |
|-------------|-----|-----|------------|-----|------|-----|-----|-----|------|------|------|-------|
| EPD         | -2  | 3.9 | 95         | 163 | 16   | 1   | 7   | 1   | 6    | 0.56 | 0.87 | -0.01 |
| % Rank      | 96% | 99% | 1%         | 1%  | 82%  | 47% | 96% | 92% | 94%  | 20%  | 1%   | 46%   |
| Herdbuilder | 57  |     | Gridmaster | 53  |      |     |     |     |      |      |      | PF50K |
| % Rank      | 93% |     | % Rank     | 1%  |      |     |     |     |      |      |      |       |

*Heifer Calf due 1/18/2017 sired by Bieber Federalist B543.*

Lot 26 won't give up anything on growth to any breed with growth and REA in the top 1%.

## 28 BIEBER TILLY 456C

Born: 05-27-2015 Reg: 3474463 100% AR 1A

SCHULER NEBULA P707 0050X  
**SCHULER ENDURANCE 2101Z**  
 SOR FIREFLY DYNATREND 0431X

LCOC HIGH NOON A093R  
**BIEBER TILLY 218Y**  
 BIEBER TILLY 291S

Cow ID: 456C

|             | CED | BW   | WW         | YW  | MILK | ME  | HPG | CEM | STAY | MARB | REA   | FAT   |
|-------------|-----|------|------------|-----|------|-----|-----|-----|------|------|-------|-------|
| EPD         | 13  | -6.7 | 39         | 70  | 30   | 3   | 9   | 4   | 13   | 0.62 | -0.02 | -0.03 |
| % Rank      | 3%  | 1%   | 95%        | 81% | 2%   | 72% | 73% | 63% | 12%  | 13%  | 73%   | 10%   |
| Herdbuilder | 138 |      | Gridmaster | 52  |      |     |     |     |      |      |       |       |
| % Rank      | 9%  |      | % Rank     | 4%  |      |     |     |     |      |      |       |       |

*Bull Calf due 1/21/2017 sired by PIE Stockman 4051.*

## 30 BIEBER GALLEE 439C

Born: 05-20-2015 Reg: 3474807 100% AR 1A

BROWN PARAMOUNT X7879  
**LSF RAB EXCLUSIVE 2793Z**  
 BROWN MS MISSION STMT W7525

BROWN VACATION H7106  
**BIEBER GALLEE 310X**  
 BIEBER GALEE 9513

Cow ID: 439C

|             | CED | BW   | WW         | YW  | MILK | ME  | HPG | CEM | STAY | MARB | REA  | FAT   |
|-------------|-----|------|------------|-----|------|-----|-----|-----|------|------|------|-------|
| EPD         | 5   | -1.5 | 64         | 95  | 17   | 7   | 13  | 4   | 15   | 1    | 0.06 | 0.03  |
| % Rank      | 47% | 41%  | 25%        | 33% | 79%  | 95% | 13% | 60% | 4%   | 1%   | 57%  | 94%   |
| Herdbuilder | 142 |      | Gridmaster | 51  |      |     |     |     |      |      |      | PF50K |
| % Rank      | 7%  |      | % Rank     | 10% |      |     |     |     |      |      |      |       |

*Unsexed Calf due 2/10/2017 sired by MLK CRK Unified 4207.*





# RED ANGUS BRED HEIFERS

## 31 BIEBER SIERRA 311C

Born: 03-04-2015 Reg: 3474934 100% AR 1A

LSF TAKEOVER 9943W  
**BIEBER TAKE 2 2216**  
 BIEBER LAKOTA 103W

BIEBER ROUSE SAMURAI X22  
**BIEBER SIERRA 178A**  
 BIEBER SIERRA 179U

Cow ID: 311C

|             | CED | BW         | WW | YW  | MILK | ME  | HPG | CEM | STAY | MARB | REA  | FAT   |
|-------------|-----|------------|----|-----|------|-----|-----|-----|------|------|------|-------|
| EPD         | 9   | -2.8       | 71 | 114 | 25   | 6   | 9   | 5   | 12   | 0.91 | 0.02 | 0.03  |
| % Rank      | 15% | 21%        | 9% | 6%  | 15%  | 91% | 73% | 38% | 25%  | 2%   | 66%  | 91%   |
| Herdbuilder | 129 | Gridmaster | 53 |     |      |     |     |     |      |      |      | PF50K |
| % Rank      | 13% | % Rank     | 2% |     |      |     |     |     |      |      |      |       |

Unsexed Calf due 2/8/2017 sired by EEC Rock A063C.

## 33 BIEBER QUEEN 224C

Born: 02-17-2015 Reg: 3475091 100% AR 1A

BUF CRK THE RIGHT KIND U199  
**PIE RIGHT KIND 342**  
 PIE FAYE 1278

BIEBER ROOSEVELT W384  
**BIEBER QUEEN 395A**  
 BIEBER QUEEN 278U

Cow ID: 224C

|             | CED | BW         | WW  | YW  | MILK | ME  | HPG | CEM | STAY | MARB | REA   | FAT   |
|-------------|-----|------------|-----|-----|------|-----|-----|-----|------|------|-------|-------|
| EPD         | 8   | -3         | 40  | 66  | 24   | -5  | 12  | 9   | 9    | 0.54 | -0.12 | 0.02  |
| % Rank      | 20% | 18%        | 94% | 87% | 21%  | 13% | 22% | 5%  | 64%  | 22%  | 92%   | 82%   |
| Herdbuilder | 107 | Gridmaster | 49  |     |      |     |     |     |      |      |       | PF50K |
| % Rank      | 33% | % Rank     | 43% |     |      |     |     |     |      |      |       |       |

Heifer Calf due 1/22/2017 sired by PIE Stockman 4051.

## 35 BIEBER SIERRA 352C

Born: 03-15-2015 Reg: 3475093 100% AR 1A

LJC MISSION STATEMENT P27  
**LEACHMAN VISION A278Z**  
 BROWN MS VICILA M7796

LCOC HIGH NOON A093R  
**BIEBER BIRD 382X**  
 BIEBER BIRD 9669

Cow ID: 352C

|             | CED | BW         | WW  | YW  | MILK | ME  | HPG | CEM | STAY | MARB | REA  | FAT   |
|-------------|-----|------------|-----|-----|------|-----|-----|-----|------|------|------|-------|
| EPD         | 5   | -2.4       | 64  | 107 | 23   | 9   | 11  | 1   | 10   | 0.33 | 1.06 | -0.01 |
| % Rank      | 40% | 26%        | 26% | 12% | 27%  | 99% | 49% | 92% | 42%  | 65%  | 1%   | 42%   |
| Herdbuilder | 105 | Gridmaster | 52  |     |      |     |     |     |      |      |      | PF50K |
| % Rank      | 35% | % Rank     | 4%  |     |      |     |     |     |      |      |      |       |

Unsexed Calf due 2/10/2017 sired by Brown BLW Statistician 5875C.

## 32 BIEBER LANA 327C

Born: 03-09-2015 Reg: 3475038 100% AR 1A

LJC MISSION STATEMENT P27  
**LEACHMAN VISION A278Z**  
 BROWN MS VICILA M7796

LCOC HIGH NOON A093R  
**BIEBER LANA 250X**  
 OLC LANA S41

Cow ID: 327C

|             | CED | BW         | WW  | YW  | MILK | ME  | HPG | CEM | STAY | MARB | REA  | FAT   |
|-------------|-----|------------|-----|-----|------|-----|-----|-----|------|------|------|-------|
| EPD         | 7   | -4.7       | 59  | 103 | 24   | 11  | 11  | 5   | 12   | 0.6  | 0.59 | -0.02 |
| % Rank      | 30% | 5%         | 45% | 18% | 22%  | 99% | 36% | 46% | 25%  | 16%  | 2%   | 13%   |
| Herdbuilder | 126 | Gridmaster | 54  |     |      |     |     |     |      |      |      | PF50K |
| % Rank      | 15% | % Rank     | 1%  |     |      |     |     |     |      |      |      |       |

Unsexed Calf due 2/8/2017 sired by either Bieber Spartacus A193 or BOW CRK Heavily Armed 310A. DNA testing will be necessary to determine sire.

## 34 BIEBER MINERVINA 283C

Born: 02-22-2015 Reg: 3474681 100% AR 1A

BIEBER ROOSEVELT W384  
**BIEBER ROLLIN DEEP Y118**  
 BIEBER TILLY 399W

BASIN EXT W103  
**BIEBER MINERVINA 184Z**  
 BIEBER MINERVINA 152T

Cow ID: 283C

|             | CED | BW         | WW  | YW  | MILK | ME  | HPG | CEM | STAY | MARB | REA  | FAT   |
|-------------|-----|------------|-----|-----|------|-----|-----|-----|------|------|------|-------|
| EPD         | 10  | -3.3       | 58  | 90  | 26   | 6   | 12  | 7   | 9    | 0.82 | 0.29 | 0.02  |
| % Rank      | 9%  | 16%        | 49% | 43% | 13%  | 91% | 26% | 12% | 69%  | 4%   | 17%  | 88%   |
| Herdbuilder | 112 | Gridmaster | 52  |     |      |     |     |     |      |      |      | PF50K |
| % Rank      | 27% | % Rank     | 6%  |     |      |     |     |     |      |      |      |       |

Bull Calf due 1/21/2017 sired by Bieber Spartacus A193.

## 36 BIEBER SUPRISE 558C

Born: 05-06-2015 Reg: 3474258 100% AR 1A

BASIN HOBO 0545  
**BIEBER H HUGHES W109**  
 BASIN ROSE 06T0

LCC FIELD DAY A614N  
**BIEBER SUPRISE 316W**  
 BIEBER SUPRISE 8957

Cow ID: 558C

|             | CED | BW         | WW  | YW  | MILK | ME  | HPG | CEM | STAY | MARB | REA   | FAT   |
|-------------|-----|------------|-----|-----|------|-----|-----|-----|------|------|-------|-------|
| EPD         | 0   | -0.2       | 72  | 106 | 18   | 10  | 13  | 3   | 11   | 0.37 | -0.02 | -0.05 |
| % Rank      | 88% | 64%        | 8%  | 14% | 68%  | 99% | 16% | 77% | 31%  | 55%  | 73%   | 4%    |
| Herdbuilder | 99  | Gridmaster | 49  |     |      |     |     |     |      |      |       | PF50K |
| % Rank      | 44% | % Rank     | 36% |     |      |     |     |     |      |      |       |       |

Heifer Calf due 1/19/2017 sired by Bieber Spartacus A193.

*Everyone is invited to dinner at Ron & Lois's after the sale. We will be serving Strip Loin cooked by our friend and partner Stu Campbell.*



# RED ANGUS BRED HEIFERS

## 37 BIEBER UNKNOWN 448C

Born: 5/24/15 Reg: NA 100% AR

UNKNOWN RED ANGUS SIRE

UNKNOWN RED ANGUS DAM

Cow ID: 448C

|             | CED | BW     | WW         | YW | MILK | ME | HPG | CEM | STAY | MARB | REA | FAT |
|-------------|-----|--------|------------|----|------|----|-----|-----|------|------|-----|-----|
| EPD         |     |        |            |    |      |    |     |     |      |      |     |     |
| % Rank      | %   | %      | %          | %  | %    | %  | %   | %   | %    | %    | %   | %   |
| Herdbuilder |     |        |            |    |      |    |     |     |      |      |     |     |
| % Rank      | %   |        | Gridmaster |    |      |    |     |     |      |      |     |     |
|             |     | % Rank | %          |    |      |    |     |     |      |      |     |     |

Bull Calf due 1/21/2017 sired by GMRA Trinity 5222.

Lot 37 sells as a commercial heifer. She was born here and we couldn't seem to find her dam. She's a good heifer but she will sell as a commercial bred to GMRA Trinity 5222

## 39 BIEBER DURHEIM 166C

Born: 02-07-2015 Reg: 3475097 96.9% AR 3.1% UKN IB

LACY GOLD BAR 8123

BIEBER HARD DRIVE Y120

BIEBER LAURA 158W

MESSMER JERICHO W041

BIEBER DURHEIM 365A

DURHEIM 746

Cow ID: 166C

|             | CED | BW     | WW         | YW  | MILK | ME  | HPG | CEM | STAY | MARB | REA  | FAT   |
|-------------|-----|--------|------------|-----|------|-----|-----|-----|------|------|------|-------|
| EPD         | 4   | -2.4   | 71         | 98  | 24   | 2   | 12  | 3   | 11   | 0.76 | 0.76 | 0.01  |
| % Rank      | 56% | 26%    | 9%         | 26% | 19%  | 63% | 21% | 68% | 36%  | 6%   | 1%   | 73%   |
| Herdbuilder | 111 |        | Gridmaster | 52  |      |     |     |     |      |      |      | PF50K |
| % Rank      | 28% | % Rank | 7%         |     |      |     |     |     |      |      |      |       |

Bull Calf due 1/18/2017 sired by PIE Stockman 4051.

Lot 39 is Category II as she has some white on her face but progeny without white qualify to be 1B.

## 41 BIEBER ENCHANTRESS 561C

Born: 05-07-2015 Reg: 3474255 100% AR II

BIEBER ROOSEVELT W384

BIEBER ROLLIN DEEP Y118

BIEBER TILLY 399W

BASIN EXT 5233

BASIN ENCHANTRESS 58U0

BASIN ENCHANTRESS 5348

Cow ID: 561C

|             | CED | BW     | WW         | YW  | MILK | ME  | HPG | CEM | STAY | MARB | REA  | FAT   |
|-------------|-----|--------|------------|-----|------|-----|-----|-----|------|------|------|-------|
| EPD         | 7   | -0.9   | 66         | 108 | 27   | 3   | 13  | 7   | 8    | 0.64 | 0.53 | -0.02 |
| % Rank      | 28% | 51%    | 21%        | 12% | 8%   | 72% | 16% | 17% | 79%  | 12%  | 3%   | 23%   |
| Herdbuilder | 102 |        | Gridmaster | 52  |      |     |     |     |      |      |      | PF50K |
| % Rank      | 39% | % Rank | 4%         |     |      |     |     |     |      |      |      |       |

Heifer Calf due 1/21/2017 sired by GMRA Trinity 5222.

Lot 41 is Black making her Category II. Any red progeny qualify for 1A status.

## 38 BIEBER RED GIRL 389C

Born: 05-01-2015 Reg: 3474435 100% AR 1A

LACY GOLD BAR 8123

BIEBER HARD DRIVE Y120

BIEBER LAURA 158W

BIEBER ROUGH RIDER 10712

BIEBER RED GIRL 288W

BIEBER RED GIRL 218S

Cow ID: 389C

|             | CED | BW     | WW         | YW  | MILK | ME  | HPG | CEM | STAY | MARB | REA  | FAT   |
|-------------|-----|--------|------------|-----|------|-----|-----|-----|------|------|------|-------|
| EPD         | 8   | -2.8   | 67         | 98  | 23   | 1   | 12  | 7   | 13   | 0.75 | 0.05 | 0.01  |
| % Rank      | 18% | 20%    | 19%        | 26% | 31%  | 45% | 21% | 18% | 8%   | 6%   | 57%  | 70%   |
| Herdbuilder | 147 |        | Gridmaster | 51  |      |     |     |     |      |      |      | PF50K |
| % Rank      | 5%  | % Rank | 11%        |     |      |     |     |     |      |      |      |       |

Unsexed Calf due 2/6/2017 sired by either Bieber Spartacus A193 or BOW CRK

Heavily Armed 310A. DNA testing will be necessary to determine sire.

Lot 38 has disqualifying white.

## 40 BIEBER DURHEIM 287C

Born: 02-23-2015 Reg: 3475141 96.9% AR 3.1% UKN 1B

HXC CONQUEST 4405P

LSF SRR TRIUMPH 3100A

LSF PINE MARIE S004 Y1137

BIEBER H HUGHES W109

BIEBER DURHEIM 242A

BD3P DURHEIM 43

Cow ID: 287C

|             | CED | BW     | WW         | YW  | MILK | ME  | HPG | CEM | STAY | MARB | REA  | FAT   |
|-------------|-----|--------|------------|-----|------|-----|-----|-----|------|------|------|-------|
| EPD         | 3   | 1      | 72         | 108 | 24   | 2   | 11  | 3   | 12   | 0.88 | 0.13 | -0.02 |
| % Rank      | 60% | 84%    | 8%         | 12% | 23%  | 61% | 44% | 68% | 25%  | 2%   | 40%  | 13%   |
| Herdbuilder | 112 |        | Gridmaster | 51  |      |     |     |     |      |      |      | PF50K |
| % Rank      | 27% | % Rank | 11%        |     |      |     |     |     |      |      |      |       |

Unsexed Calf due 2/8/2017 sired by EEC Rock A063C.

## 42 BIEBER TOPLINE 335C

Born: 03-11-2015 Reg: 3474611 100% AR 1A

LACY GOLD BAR 8123

BIEBER HARD DRIVE Y120

BIEBER LAURA 158W

HXC CONQUEST 4405P

BIEBER TOP LINE 444Z

BIEBER TOP LINE 8924

Cow ID: 335C

|             | CED | BW     | WW         | YW  | MILK | ME  | HPG | CEM | STAY | MARB | REA  | FAT   |
|-------------|-----|--------|------------|-----|------|-----|-----|-----|------|------|------|-------|
| EPD         | 4   | 1.2    | 89         | 132 | 20   | 6   | 11  | 4   | 10   | 0.48 | 0.43 | -0.06 |
| % Rank      | 49% | 86%    | 1%         | 1%  | 58%  | 93% | 42% | 65% | 47%  | 31%  | 8%   | 3%    |
| Herdbuilder | 106 |        | Gridmaster | 51  |      |     |     |     |      |      |      | PF50K |
| % Rank      | 34% | % Rank | 10%        |     |      |     |     |     |      |      |      |       |

Unsexed Calf due 2/14/2017 sired by MLK CRK Unified 4207.





# RED ANGUS BRED HEIFERS

## 43 BIEBER CASHMERE 204C

Born: 02-16-2015 Reg: 3475068 100% AR II

BIEBER ROUGH RIDER 10712  
**BIEBER ROOSEVELT W384**  
 BIEBER SHEBA 9602

LCOC HIGH NOON A093R  
**BIEBER CASHMERE 214Z**  
 OLC CASHMERE S289

Cow ID: 204C

|             | CED | BW         | WW | YW  | MILK | ME  | HPG | CEM | STAY | MARB | REA  | FAT   |
|-------------|-----|------------|----|-----|------|-----|-----|-----|------|------|------|-------|
| EPD         | 1   | 3          | 76 | 124 | 23   | 2   | 13  | 7   | 9    | 0.96 | 0.56 | 0.03  |
| % Rank      | 83% | 97%        | 4% | 2%  | 32%  | 62% | 17% | 12% | 59%  | 1%   | 3%   | 94%   |
| Herdbuilder | 104 | Gridmaster |    | 52  |      |     |     |     |      |      |      | PF50K |
| % Rank      | 37% | % Rank     |    | 4%  |      |     |     |     |      |      |      |       |

Bull Calf due 1/21/2017 sired by Loosli Right On 423.  
 Lot 43 has disqualifying white making here category II.

## 45 BIEBER CASHMERE 416C

Born: 05-08-2015 Reg: 3474445 100% AR 1A

ANDRAS IN FOCUS B175  
**ANDRAS FUSION R236**  
 ANDRAS BELLE B167

BIEBER MAKIN HAY 9913  
**BIEBER CASHMERE 261W**  
 OLC CASHMERE S289

Cow ID: 416C

|             | CED | BW         | WW | YW  | MILK | ME  | HPG | CEM | STAY | MARB | REA  | FAT   |
|-------------|-----|------------|----|-----|------|-----|-----|-----|------|------|------|-------|
| EPD         | 5   | 2.1        | 85 | 148 | 28   | 6   | 9   | 4   | 8    | 0.34 | 0.32 | -0.05 |
| % Rank      | 47% | 93%        | 1% | 1%  | 4%   | 92% | 81% | 51% | 80%  | 62%  | 14%  | 4%    |
| Herdbuilder | 89  | Gridmaster |    | 52  |      |     |     |     |      |      |      | PF50K |
| % Rank      | 59% | % Rank     |    | 3%  |      |     |     |     |      |      |      |       |

Unsexed Calf due 2/8/2017 sired by either Bieber Spartacus A193 or BOW CRK Heavily Armed 310A. DNA testing will be necessary to determine sire.

## 47 BIEBER BD3P 373C

Born: 03-30-2015 Reg: 3474952 93.8% AR 6.2% UKN II

HXC CONQUEST 4405P  
**LSF CYCLONE 9934W**  
 LSF GILDA S6107 U8084

5L NORSEMAN KING 2291  
**BD3P 160**  
 504R BD3P

Cow ID: 373C

|             | CED | BW         | WW  | YW  | MILK | ME  | HPG | CEM | STAY | MARB | REA  | FAT   |
|-------------|-----|------------|-----|-----|------|-----|-----|-----|------|------|------|-------|
| EPD         | 4   | -2.5       | 60  | 90  | 23   | 6   | 11  | -1  | 8    | 0.45 | 0.53 | -0.03 |
| % Rank      | 50% | 24%        | 41% | 42% | 32%  | 91% | 37% | 98% | 80%  | 38%  | 3%   | 11%   |
| Herdbuilder | 75  | Gridmaster |     | 51  |      |     |     |     |      |      |      | PF50K |
| % Rank      | 78% | % Rank     |     | 16% |      |     |     |     |      |      |      |       |

Unsexed Calf due 2/17/2017 sired by BOW CRK Heavily Armed 310A.

## 44 BIEBER TILLY 349C

Born: 03-15-2015 Reg: 3474841 75% AR 25% UKN III

SCHULER NEBULA P707 0050X  
**SCHULER ENDURANCE 2101Z**  
 SOR FIREFLY DYNATREND 0431X

**BIEBER TILLY 105X**  
 BIEBER TILLY 105T

Cow ID: 349C

|             | CED | BW         | WW  | YW  | MILK | ME  | HPG | CEM | STAY | MARB | REA  | FAT   |
|-------------|-----|------------|-----|-----|------|-----|-----|-----|------|------|------|-------|
| EPD         | 5   | -1.1       | 48  | 73  | 26   | -4  | 10  | 5   | 11   | 0.22 | 0.13 | -0.03 |
| % Rank      | 43% | 48%        | 79% | 76% | 10%  | 16% | 56% | 44% | 31%  | 88%  | 40%  | 8%    |
| Herdbuilder | 103 | Gridmaster |     | 48  |      |     |     |     |      |      |      | PF50K |
| % Rank      | 37% | % Rank     |     | 71% |      |     |     |     |      |      |      |       |

Unsexed Calf due 2/6/2017 sired by EEC Rock A063C.

## 46 BIEBER DURHEIM 421C

Born: 05-09-2015 Reg: 3474742 81.2% AR 11.7% SM 7% UKN III

BIEBER ROOSEVELT W384  
**BIEBER ROLLIN DEEP Y118**  
 BIEBER TILLY 399W

DURHEIM 316T  
**DURHEIM 930**  
 DURHEIM 615

Cow ID: 421C

|             | CED | BW         | WW  | YW  | MILK | ME  | HPG | CEM | STAY | MARB | REA  | FAT   |
|-------------|-----|------------|-----|-----|------|-----|-----|-----|------|------|------|-------|
| EPD         | 9   | -2.5       | 55  | 78  | 28   | 0   | 13  | 6   | 7    | 0.35 | 0.01 | -0.02 |
| % Rank      | 13% | 25%        | 60% | 68% | 5%   | 45% | 18% | 23% | 85%  | 62%  | 68%  | 15%   |
| Herdbuilder | 90  | Gridmaster |     | 48  |      |     |     |     |      |      |      | PF50K |
| % Rank      | 58% | % Rank     |     | 55% |      |     |     |     |      |      |      |       |

Heifer Calf due 1/21/2017 sired by Bieber Spartacus A193.

## 48 BIEBER DURHEIM 302C

Born: 02-27-2015 Reg: 3474875 68.8% AR 31.2% UKN III

LACY GOLD BAR 8123  
**BIEBER HARD DRIVE Y120**  
 BIEBER LAURA 158W

**BD3P DURHEIM 918**

Cow ID: 302C

|             | CED | BW         | WW  | YW  | MILK | ME  | HPG | CEM | STAY | MARB | REA  | FAT   |
|-------------|-----|------------|-----|-----|------|-----|-----|-----|------|------|------|-------|
| EPD         | 4   | -2.1       | 53  | 70  | 21   | -1  | 9   | 6   | 6    | 0.46 | 0.19 | -0.01 |
| % Rank      | 49% | 30%        | 67% | 82% | 47%  | 36% | 81% | 30% | 93%  | 36%  | 31%  | 33%   |
| Herdbuilder | 60  | Gridmaster |     | 48  |      |     |     |     |      |      |      | PF50K |
| % Rank      | 91% | % Rank     |     | 62% |      |     |     |     |      |      |      |       |

Bull Calf due 1/19/2017 sired by Loosli Right On 423.

This Samurai daughter is Lynette Durheim's favorite because when you come to the pasture she will come out to meet you. Lot 48 is a peach and you will love her disposition. She is Category 3 because of some unknown parents on the dam side of the pedigree but likely much higher Red Angus than represented above with the balance being Simmental.

**"A pessimist sees difficulty in every opportunity; an optimist sees the opportunity in every difficulty."  
 Winston Churchill (1874-1965)**



# RED ANGUS BRED HEIFERS

## 49 BIEBER DURHEIM 353C

Born: 03-15-2015 Reg: 3475176 96.9% AR 3.1% UKN II

VGW OLY 903

**BIEBER TR A168**

BASIN ROSE 57U8

LSF HIGH YIELD 8088U

**BD3P DURHEIM 17**

DURHEIM 717

Cow ID: 353C

|             | CED | BW         | WW  | YW  | MILK | ME  | HPG | CEM | STAY | MARB | REA  | FAT   |
|-------------|-----|------------|-----|-----|------|-----|-----|-----|------|------|------|-------|
| EPD         | 1   | -1.6       | 49  | 89  | 27   | 6   | 9   | 6   | 12   | 0.75 | 0.39 | 0.03  |
| % Rank      | 80% | 38%        | 78% | 45% | 8%   | 90% | 85% | 21% | 26%  | 6%   | 10%  | 94%   |
| Herdbuilder | 107 | Gridmaster |     | 52  |      |     |     |     |      |      |      | PF50K |
| % Rank      | 32% | % Rank     | 6%  |     |      |     |     |     |      |      |      |       |

Bull Calf due 1/19/2017 sired by Bieber Federalist B543.

Lot 49 has some white for a little extra chrome.

## 51 BIEBER DURHEIM 295C

Born: 02-24-2015 Reg: 3474861 93.4% AR 6.6% UKN 1B

LCC CHEYENNE B221L

**BIEBER ROUSE SAMURAI X22**

GHR MARITA R31

BROWN COMMITMENT S7206

**BD3P DURHEIM 954**

DURHEIM 738

Cow ID: 295C

|             | CED | BW         | WW  | YW  | MILK | ME  | HPG | CEM | STAY | MARB | REA   | FAT   |
|-------------|-----|------------|-----|-----|------|-----|-----|-----|------|------|-------|-------|
| EPD         | 5   | -2.7       | 71  | 98  | 17   | 7   | 11  | 4   | 11   | 0.81 | -0.25 | 0.01  |
| % Rank      | 40% | 22%        | 10% | 26% | 80%  | 93% | 47% | 53% | 29%  | 4%   | 99%   | 75%   |
| Herdbuilder | 113 | Gridmaster |     | 50  |      |     |     |     |      |      |       | PF50K |
| % Rank      | 25% | % Rank     | 18% |     |      |     |     |     |      |      |       |       |

Heifer Calf due 1/28/2017 sired by Bieber Federalist B543.

## 53 BIEBER CHINOOK 315C

Born: 03-05-2015 Reg: 3474666 100% AR 1A

BROWN PARAMOUNT X7879

**LSF RAB EXCLUSIVE 2793Z**

BROWN MS MISSION STMT W7525

LCOC HIGH NOON A093R

**BIEBER CHINOOK 209Z**

BASIN CHINOOK 6458

Cow ID: 315C

|             | CED | BW         | WW  | YW  | MILK | ME  | HPG | CEM | STAY | MARB | REA   | FAT   |
|-------------|-----|------------|-----|-----|------|-----|-----|-----|------|------|-------|-------|
| EPD         | 12  | -5.2       | 52  | 77  | 23   | 4   | 12  | 7   | 15   | 1.26 | -0.09 | 0.02  |
| % Rank      | 4%  | 3%         | 70% | 71% | 31%  | 76% | 22% | 17% | 4%   | 1%   | 88%   | 90%   |
| Herdbuilder | 165 | Gridmaster |     | 53  |      |     |     |     |      |      |       | PF50K |
| % Rank      | 2%  | % Rank     | 2%  |     |      |     |     |     |      |      |       |       |

Heifer Calf due 1/21/2017 sired by Bieber LB Mitigator C314.

## 50

## BIEBER TINA 286C

Born: 02-22-2015

Reg: 3474832

100% AR 1A

BIEBER ROUGH RIDER 10712

**BIEBER ROOSEVELT W384**

BIEBER SHEBA 9602

LSF JBOB EXPECTATION 6034S

**BIEBER TINA 118Y**

BIEBER ENCHANTRESS 176W

Cow ID: 286C

|             | CED | BW         | WW  | YW  | MILK | ME  | HPG | CEM | STAY | MARB | REA  | FAT   |
|-------------|-----|------------|-----|-----|------|-----|-----|-----|------|------|------|-------|
| EPD         | 3   | 0          | 59  | 94  | 25   | -2  | 16  | 6   | 10   | 0.57 | 0.29 | 0     |
| % Rank      | 65% | 69%        | 43% | 34% | 16%  | 24% | 2%  | 30% | 45%  | 18%  | 18%  | 67%   |
| Herdbuilder | 110 | Gridmaster |     | 50  |      |     |     |     |      |      |      | PF50K |
| % Rank      | 29% | % Rank     | 26% |     |      |     |     |     |      |      |      |       |

Unsexed Calf due 2/6/2017 sired by GMRA Trinity 5222 or Brown BLW Statistician B5240. DNA testing will be necessary to determine sire.

## 52

## BIEBER CRYSTAL 454C

Born: 05-26-2015

Reg: 3474428

100% AR 1A

BROWN PARAMOUNT X7879

**LSF RAB EXCLUSIVE 2793Z**

BROWN MS MISSION STMT W7525

BIEBER ROUGH RIDER 10712

**BIEBER CRYSTAL 300X**

BIEBER CRYSTAL 9916

Cow ID: 454C

|             | CED | BW         | WW  | YW  | MILK | ME  | HPG | CEM | STAY | MARB | REA   | FAT   |
|-------------|-----|------------|-----|-----|------|-----|-----|-----|------|------|-------|-------|
| EPD         | 7   | -2.7       | 62  | 89  | 20   | 6   | 14  | 9   | 14   | 1.09 | -0.02 | 0.05  |
| % Rank      | 23% | 22%        | 33% | 46% | 51%  | 88% | 9%  | 5%  | 6%   | 1%   | 73%   | 98%   |
| Herdbuilder | 154 | Gridmaster |     | 51  |      |     |     |     |      |      |       | PF50K |
| % Rank      | 4%  | % Rank     | 9%  |     |      |     |     |     |      |      |       |       |

Unsexed Calf due 2/10/2017 sired by EEC Rock A063C.

## 54

## BIEBER TORYANNA 388C

Born: 04-30-2015

Reg: 3474785

100% AR 1A

ANDRAS IN FOCUS B175

**ANDRAS FUSION R236**

ANDRAS BELLE B167

BASIN EXT 8628

**BIEBER TORYANNA 359Y**

BIEBER TORYANNA 306U

Cow ID: 388C

|             | CED | BW         | WW  | YW  | MILK | ME  | HPG | CEM | STAY | MARB | REA   | FAT   |
|-------------|-----|------------|-----|-----|------|-----|-----|-----|------|------|-------|-------|
| EPD         | 13  | -4.2       | 46  | 81  | 27   | 1   | 10  | 7   | 9    | 0.7  | -0.18 | -0.04 |
| % Rank      | 2%  | 8%         | 84% | 63% | 7%   | 52% | 64% | 16% | 69%  | 8%   | 97%   | 5%    |
| Herdbuilder | 114 | Gridmaster |     | 52  |      |     |     |     |      |      |       | PF50K |
| % Rank      | 25% | % Rank     | 6%  |     |      |     |     |     |      |      |       |       |

Bull Calf due 1/19/2017 sired by Bieber LB Rollin Deep C314.





# RED ANGUS BRED HEIFERS

## 55 BIEBER LADYBIRD 354C

Born: 03-17-2015 Reg: 3475017 100% AR 1A

SCHULER NEBULA P707 0050X  
**SCHULER ENDURANCE 2101Z**  
 SOR FIREFLY DYNATREND 0431X

MESSMER JERICHO W041  
**BIEBER LADYBIRD 282Y**  
 BASIN LADYBIRD 6125

Cow ID: 354C

|             | CED | BW         | WW  | YW  | MILK | ME  | HPG | CEM | STAY | MARB | REA  | FAT   |
|-------------|-----|------------|-----|-----|------|-----|-----|-----|------|------|------|-------|
| EPD         | 11  | -3.6       | 52  | 77  | 22   | -1  | 11  | 3   | 14   | 0.49 | 0.51 | 0.02  |
| % Rank      | 7%  | 12%        | 68% | 70% | 39%  | 32% | 48% | 71% | 6%   | 29%  | 4%   | 84%   |
| Herdbuilder | 142 | Gridmaster |     | 50  |      |     |     |     |      |      |      | PF50K |
| % Rank      | 7%  | % Rank     | 25% |     |      |     |     |     |      |      |      |       |

Unsexed Calf due 2/6/2017 sired by RREDS Takeout 305A

## 57 BIEBER ENCHANTRESS 316C

Born: 03-05-2015 Reg: 3474605 100% AR 1A

BROWN PARAMOUNT X7879  
**LSF RAB EXCLUSIVE 2793Z**  
 BROWN MS MISSION STMT W7525

HUST CHIEF SEQUOYA R336  
**BIEBER ENCHANTRESS 459Z**  
 BASIN ENCHANTRESS 6106

Cow ID: 316C

|             | CED | BW         | WW  | YW  | MILK | ME  | HPG | CEM | STAY | MARB | REA  | FAT   |
|-------------|-----|------------|-----|-----|------|-----|-----|-----|------|------|------|-------|
| EPD         | 11  | -5.7       | 54  | 73  | 18   | 1   | 14  | 6   | 11   | 0.57 | 0.37 | 0.02  |
| % Rank      | 7%  | 2%         | 62% | 77% | 72%  | 54% | 7%  | 22% | 32%  | 18%  | 11%  | 85%   |
| Herdbuilder | 132 | Gridmaster |     | 50  |      |     |     |     |      |      |      | PF50K |
| % Rank      | 11% | % Rank     | 21% |     |      |     |     |     |      |      |      |       |

Unsexed Calf due 2/14/2017 sired by BOW CRK Heavily Armed 310A.

## 59 BIEBER EXPECTATION 384C

Born: 04-13-2015 Reg: 3474592 100% AR 1A

BIEBER ROOSEVELT W384  
**BIEBER RUMOR HAS IT A554**  
 BASIN PRIDE 2048

LSF BOB EXPECTATION 6034S  
**BIEBER EXPECTATION Z475**  
 BASIN OPAL 7385

Cow ID: 384C

|             | CED | BW         | WW  | YW  | MILK | ME  | HPG | CEM | STAY | MARB | REA  | FAT   |
|-------------|-----|------------|-----|-----|------|-----|-----|-----|------|------|------|-------|
| EPD         | 6   | -3.6       | 45  | 71  | 29   | -6  | 14  | 5   | 12   | 0.76 | 0.22 | -0.01 |
| % Rank      | 31% | 13%        | 86% | 80% | 3%   | 10% | 11% | 46% | 23%  | 6%   | 26%  | 33%   |
| Herdbuilder | 125 | Gridmaster |     | 51  |      |     |     |     |      |      |      |       |
| % Rank      | 15% | % Rank     | 12% |     |      |     |     |     |      |      |      |       |

Heifer Calf due 1/18/2017 sired by PIE Stockman 4051.

## 56

## BIEBER LASS 323C

Born: 03-07-2015 Reg: 3474714 100% AR 1A

BROWN PARAMOUNT X7879  
**LSF RAB EXCLUSIVE 2793Z**  
 BROWN MS MISSION STMT W7525

BIEBER ROOSEVELT W384  
**BIEBER LASS 149Z**  
 BASIN LASS 8409

Cow ID: 323C

|             | CED | BW         | WW  | YW  | MILK | ME  | HPG | CEM | STAY | MARB | REA   | FAT   |
|-------------|-----|------------|-----|-----|------|-----|-----|-----|------|------|-------|-------|
| EPD         | 13  | -5.4       | 46  | 63  | 17   | 0   | 14  | 9   | 13   | 0.95 | -0.16 | 0.04  |
| % Rank      | 2%  | 3%         | 84% | 89% | 75%  | 42% | 7%  | 5%  | 10%  | 2%   | 95%   | 97%   |
| Herdbuilder | 156 | Gridmaster |     | 50  |      |     |     |     |      |      |       | PF50K |
| % Rank      | 3%  | % Rank     | 20% |     |      |     |     |     |      |      |       |       |

Heifer Calf due 1/21/2017 sired by Bieber LB Mitigator C314.

## 58

## BIEBER MINERVA 467C

Born: 06-08-2015 Reg: 3474548 100% AR 1A

BUP CRK THE RIGHT KIND U199  
**PIE RIGHT KIND 342**  
 PIE FAYE 1278

BECKTON EPIC R397 K  
**BIEBER MINERVA 132A**  
 BIEBER MINERVA 180Y

Cow ID: 467C

|             | CED | BW         | WW  | YW  | MILK | ME  | HPG | CEM | STAY | MARB | REA  | FAT   |
|-------------|-----|------------|-----|-----|------|-----|-----|-----|------|------|------|-------|
| EPD         | 3   | -1         | 55  | 90  | 22   | -5  | 13  | 4   | 12   | 0.54 | 0.13 | 0     |
| % Rank      | 67% | 50%        | 58% | 44% | 38%  | 11% | 13% | 49% | 18%  | 23%  | 42%  | 57%   |
| Herdbuilder | 119 | Gridmaster |     | 50  |      |     |     |     |      |      |      | PF50K |
| % Rank      | 20% | % Rank     | 27% |     |      |     |     |     |      |      |      |       |

Unsexed Calf due 2/6/2017 sired by SRN Depot 1404.

## 60

## BIEBER SURPRISE 113C

Born: 01-29-2015 Reg: 3474893 100% AR 1A

ANDRAS IN FOCUS B175  
**ANDRAS FUSION R236**  
 ANDRAS BELLE B167

BECKTON EPIC R397 K  
**BIEBER SUPRISE 497A**  
 BIEBER SUPRISE 262U

Cow ID: 113C

|             | CED | BW         | WW  | YW  | MILK | ME  | HPG | CEM | STAY | MARB | REA   | FAT   |
|-------------|-----|------------|-----|-----|------|-----|-----|-----|------|------|-------|-------|
| EPD         | 8   | -1.7       | 44  | 80  | 28   | 2   | 10  | 6   | 9    | 0.36 | -0.04 | -0.05 |
| % Rank      | 19% | 38%        | 88% | 65% | 4%   | 59% | 55% | 21% | 71%  | 57%  | 79%   | 4%    |
| Herdbuilder | 95  | Gridmaster |     | 50  |      |     |     |     |      |      |       |       |
| % Rank      | 50% | % Rank     | 30% |     |      |     |     |     |      |      |       |       |

Unsexed Calf due 2/24/2017 sired by Brown BLW Statistician 5875C.

**"The most important thing in communication is to hear what isn't being said." Peter Drucker**

**Video clips of the cattle will be available.  
 Visit [www.bieberredangus.com](http://www.bieberredangus.com) for details.  
 Thank you for your support!**



# RED ANGUS BRED HEIFERS

## 61 BIEBER ENCHANTRESS 378C

Born: 04-03-2015 Reg: 3474919 100% AR 1A

BROWN PARAMOUNT X7879  
**LSF RAB EXCLUSIVE 2793Z**  
 BROWN MS MISSION STMT W7525

HXC CONQUEST 4405P  
**BIEBER ENCHANTRESS 458Z**  
 BASIN ENCHANTRESS 6106

Cow ID: 378C

|             | CED | BW         | WW  | YW  | MILK | ME  | HPG | CEM | STAY | MARB | REA   | FAT  |
|-------------|-----|------------|-----|-----|------|-----|-----|-----|------|------|-------|------|
| EPD         | 9   | -2.8       | 52  | 82  | 18   | 1   | 12  | 7   | 11   | 0.95 | -0.16 | 0.02 |
| % Rank      | 16% | 21%        | 68% | 60% | 67%  | 47% | 20% | 17% | 30%  | 2%   | 95%   | 85%  |
| Herdbuilder | 128 | Gridmaster |     | 51  |      |     |     |     |      |      |       |      |
| % Rank      | 14% | % Rank     |     | 10% |      |     |     |     |      |      |       |      |

Bull Calf due 1/27/2017 sired by SRN Depot 1404.

## 63 BIEBER GALEE 463C

Born: 06-04-2015 Reg: 3474753 100% AR 1A

BUF CRK THE RIGHT KIND U199  
**PIE RIGHT KIND 342**  
 PIE FAYE 1278

MESSMER PACKER S008  
**BIEBER GALEE 473A**  
 BIEBER GALEE 9513

Cow ID: 463C

|             | CED | BW         | WW  | YW  | MILK | ME  | HPG | CEM | STAY | MARB | REA  | FAT |
|-------------|-----|------------|-----|-----|------|-----|-----|-----|------|------|------|-----|
| EPD         | 8   | -3.2       | 46  | 73  | 21   | 3   | 11  | 5   | 10   | 0.73 | 0.26 | 0   |
| % Rank      | 20% | 16%        | 84% | 77% | 46%  | 65% | 33% | 48% | 46%  | 7%   | 20%  | 60% |
| Herdbuilder | 110 | Gridmaster |     | 51  |      |     |     |     |      |      |      |     |
| % Rank      | 29% | % Rank     |     | 14% |      |     |     |     |      |      |      |     |

Heifer Calf due 1/21/2017 sired by Bieber LB Rollin Deep C314.

## 62

## BIEBER ROSE 450C

Born: 05-25-2015 Reg: 3474750 100% AR 1A

HXC CONQUEST 4405P  
**LSF SRR TRIUMPH 3100A**  
 LSF PINE MARIE S004 Y1137

BIEBER ROLLIN DEEP Y118  
**BIEBER ROSE 482A**  
 BASIN ROSE P090

Cow ID: 450C

|             | CED | BW         | WW  | YW  | MILK | ME  | HPG | CEM   | STAY | MARB | REA   | FAT   |
|-------------|-----|------------|-----|-----|------|-----|-----|-------|------|------|-------|-------|
| EPD         | 9   | -2.8       | 51  | 83  | 28   | 1   | 10  | 5     | 8    | 0.66 | -0.09 | -0.04 |
| % Rank      | 16% | 20%        | 71% | 58% | 5%   | 46% | 54% | 36%   | 76%  | 10%  | 88%   | 5%    |
| Herdbuilder | 96  | Gridmaster |     | 51  |      |     |     |       |      |      |       |       |
| % Rank      | 48% | % Rank     |     | 12% |      |     |     | PF50K |      |      |       |       |

Bull Calf due 1/19/2017 sired by Loosli Right On 423.

## 64 BIEBER ENCHANTRESS 262C

Born: 02-20-2015 Reg: 3475078 100% AR 1A

BUF CRK THE RIGHT KIND U199  
**PIE RIGHT KIND 342**  
 PIE FAYE 1278

BIEBER ROOSEVELT W384  
**BIEBER ENCHANTRESS 423A**  
 BIEBER ENCHANTRESS 147W

Cow ID: 262C

|             | CED | BW         | WW  | YW  | MILK | ME  | HPG | CEM | STAY | MARB | REA   | FAT  |
|-------------|-----|------------|-----|-----|------|-----|-----|-----|------|------|-------|------|
| EPD         | 11  | -5         | 27  | 41  | 27   | -4  | 13  | 7   | 12   | 0.89 | -0.24 | 0.03 |
| % Rank      | 8%  | 4%         | 99% | 99% | 8%   | 14% | 12% | 12% | 24%  | 2%   | 99%   | 92%  |
| Herdbuilder | 130 | Gridmaster |     | 50  |      |     |     |     |      |      |       |      |
| % Rank      | 12% | % Rank     |     | 34% |      |     |     |     |      |      |       |      |

Heifer Calf due 1/22/2017 sired by PIE Stockman 4051.





# RED ANGUS BRED COWS

## 65 BIEBER KRISTIN 107Z

Born: 01-31-2012 Reg: 1522632 100% AR 1A

MESSMER JOSHUA 019P  
**MESSMER PACKER S008**  
 MESSMER MILLIE 124P

BIEBER ROMERO 9136  
**BIEBER KRISTIN 315X**  
 BIEBER KRISTIN 290U

Cow ID: 107Z

|             | CED | BW   | WW         | YW  | MILK | ME  | HPG | CEM | STAY | MARB | REA  | FAT   |
|-------------|-----|------|------------|-----|------|-----|-----|-----|------|------|------|-------|
| EPD         | 8   | -3.2 | 66         | 101 | 25   | 4   | 10  | 2   | 12   | 0.39 | 0.59 | 0.02  |
| % Rank      | 20% | 14%  | 17%        | 18% | 24%  | 69% | 66% | 78% | 17%  | 49%  | 2%   | 85%   |
| Herdbuilder | 122 |      | Gridmaster | 51  |      |     |     |     |      |      |      | PF50K |
| % Rank      | 16% |      | % Rank     | 8%  |      |     |     |     |      |      |      |       |

Heifer calf due 2/27/2017 sired by Bieber Hard Drive Y120

Lot 65 has produced quite a spread from BW with an average ratio of 88 and WW ratio average of 111.

## 67 BIEBER DAKEL 142Y

Born: 02-26-2011 Reg: 1436693 100% AR 1A

BASIN TREND SETTER 6074  
**BIEBER OUTRIDER W388**  
 BIEBER ADELLE 8958

LJC MISSION STATEMENT P27  
**BIEBER DAKEL 122W**  
 BASIN DAKEL 7466

Cow ID: 142Y

|             | CED | BW  | WW         | YW  | MILK | ME  | HPG | CEM | STAY | MARB | REA  | FAT   |
|-------------|-----|-----|------------|-----|------|-----|-----|-----|------|------|------|-------|
| EPD         | 7   | -2  | 55         | 78  | 26   | 3   | 12  | 6   | 12   | 0.64 | 0.39 | -0.03 |
| % Rank      | 22% | 29% | 56%        | 65% | 17%  | 63% | 34% | 32% | 22%  | 10%  | 8%   | 12%   |
| Herdbuilder | 122 |     | Gridmaster | 50  |      |     |     |     |      |      |      |       |
| % Rank      | 16% |     | % Rank     | 17% |      |     |     |     |      |      |      |       |

Bull calf due 2/21/2017 sired by Bieber Hard Drive Y120

Lot 67 has a WW ratio average of 109.

## 69 BIEBER ADELLE 127A

Born: 01-29-2013 Reg: 1616991 100% AR 1A

RED SSS OLY 554T  
**VGW OLY 903**  
 VGW TM-DORA 0758

HUST CHIEF SEQUOYA R336  
**BIEBER ADELLE 311Y**  
 BIEBER ADELLE 8958

Cow ID: 127A

|             | CED | BW | WW         | YW  | MILK | ME  | HPG | CEM | STAY | MARB | REA  | FAT   |
|-------------|-----|----|------------|-----|------|-----|-----|-----|------|------|------|-------|
| EPD         | 5   | -4 | 63         | 110 | 26   | 9   | 10  | 7   | 12   | 0.44 | 0.23 | -0.02 |
| % Rank      | 45% | 9% | 27%        | 7%  | 15%  | 95% | 58% | 22% | 26%  | 37%  | 23%  | 19%   |
| Herdbuilder | 123 |    | Gridmaster | 53  |      |     |     |     |      |      |      | PF50K |
| % Rank      | 16% |    | % Rank     | 1%  |      |     |     |     |      |      |      |       |

Unsexed calf due 4/7/2017 sired by Bieber Hard Drive Y120

Lot 69's dam is Adelle 311Y, who is in our ET program and a half sister to Rough Rider, Makin Hay, and Outrider. Lot 69 has a BW ratio average of 98 and a WW ratio average of 107 and would likely have been in our ET Program.

## 66 BIEBER DAPHINE 301B

Born: 03-29-2014 Reg: 1687489 100% AR 1A

LSF CYCLONE 9934W  
**BIEBER STORMER Z433**  
 BIEBER SUE 359X

BIEBER ROMERO 9136  
**BIEBER DAPHINE 154X**  
 BIEBER DAPHINE 8419

Cow ID: 301B

|             | CED | BW  | WW         | YW  | MILK | ME  | HPG | CEM | STAY | MARB | REA | FAT   |
|-------------|-----|-----|------------|-----|------|-----|-----|-----|------|------|-----|-------|
| EPD         | 4   | -1  | 71         | 115 | 20   | 6   | 8   | -1  | 12   | 0.52 | 0.3 | 0.03  |
| % Rank      | 55% | 50% | 10%        | 6%  | 51%  | 92% | 89% | 98% | 20%  | 26%  | 17% | 95%   |
| Herdbuilder | 105 |     | Gridmaster | 51  |      |     |     |     |      |      |     | RA50K |
| % Rank      | 35% |     | % Rank     | 12% |      |     |     |     |      |      |     |       |

Unsexed calf due 4/8/2017 sired by Bieber Hard Drive C604

This two-year-old weaned a big calf this fall but bred back after 4/1, so here is an opportunity to get into a young cow with lots of potential.

## 68 BIEBER DESIGNER 144A

Born: 02-20-2013 Reg: 1616999 100% AR 1A

LCC CHEYENNE B211L  
**BIEBER ROUSE SAMURAI X22**  
 GHR MARITA R31

MESSMER PACKER S008  
**BIEBER DESIGNER 324Y**  
 BIEBER DESIGNER 127T

Cow ID: 144A

|             | CED | BW   | WW         | YW  | MILK | ME  | HPG | CEM | STAY | MARB | REA  | FAT   |
|-------------|-----|------|------------|-----|------|-----|-----|-----|------|------|------|-------|
| EPD         | 10  | -4.5 | 81         | 125 | 17   | 12  | 8   | 7   | 11   | 0.51 | 0.17 | 0.04  |
| % Rank      | 11% | 6%   | 1%         | 1%  | 74%  | 99% | 83% | 18% | 34%  | 24%  | 30%  | 96%   |
| Herdbuilder | 127 |      | Gridmaster | 52  |      |     |     |     |      |      |      | PF50K |
| % Rank      | 13% |      | % Rank     | 2%  |      |     |     |     |      |      |      |       |

Unsexed calf due 4/7/2017 sired by LSF TBJ Proud 5875C

## 70 BIEBER LASS 104X

Born: 01-31-2010 Reg: 1375019 100% AR 1A

LCHMN ENTERPRISE 1370H  
**LSF JBOB EXPECTATION 6034S**  
 LSF SWEETNESS J1358 P4085

LCOC HIGH NOON A093R  
**BIEBER LASS 187U**  
 BIEBER LASS 307S

Cow ID: 104X

|             | CED | BW   | WW         | YW  | MILK | ME  | HPG | CEM | STAY | MARB | REA  | FAT  |
|-------------|-----|------|------------|-----|------|-----|-----|-----|------|------|------|------|
| EPD         | 5   | -1.4 | 66         | 112 | 30   | 1   | 13  | 9   | 13   | 0.98 | 0.44 | 0.05 |
| % Rank      | 37% | 40%  | 18%        | 6%  | 5%   | 41% | 15% | 8%  | 14%  | 1%   | 6%   | 98%  |
| Herdbuilder | 145 |      | Gridmaster | 53  |      |     |     |     |      |      |      |      |
| % Rank      | 5%  |      | % Rank     | 1%  |      |     |     |     |      |      |      |      |

Unsexed calf due 4/8/2017 sired by EEC Rock A163C

Lot 70's dam sold last year to Lundgren Angus Ranch Reds, Blake and Kirsten Angell at the top of the offering. Lot 70 data stacks up very well with a WW ratio average of 106 she has great potential.

**"The most important thing in communication is to hear what isn't being said." Peter Drucker**



# RED ANGUS BRED COWS

## 71 BIEBER DURHEIM 338A

Born: 04-04-2013 Reg: 1617118 96.9% AR 3.1% UKN 1B

BECKTON JULIAN GG B571

**MESSMER JERICHO W041**

MESSMER PANDORA M186

5L NORSEMAN KING 2291

**BD3P DURHEIM 960**

DURHEIM 901BD3P

Cow ID: 338A

|             | CED | BW         | WW  | YW  | MILK | ME  | HPG | CEM | STAY | MARB | REA  | FAT   |
|-------------|-----|------------|-----|-----|------|-----|-----|-----|------|------|------|-------|
| EPD         | 3   | 0.4        | 61  | 88  | 27   | 0   | 13  | 3   | 9    | 0.61 | 0.76 | 0.03  |
| % Rank      | 60% | 72%        | 32% | 42% | 14%  | 36% | 23% | 73% | 57%  | 12%  | 1%   | 94%   |
| Herdbuilder | 89  | Gridmaster |     | 49  |      |     |     |     |      |      |      | PF50K |
| % Rank      | 54% | % Rank     |     | 29% |      |     |     |     |      |      |      |       |

*Bull calf due 2/25/2017 sired by Loosli Right On 423*

Lot 71 is a 1B sired by Messmer Jericho W041 who has produced some great daughters. She has a WW ratio average of 105.

## 73 BIEBER PRIMROSE 290Y

Born: 04-15-2011 Reg: 1436662 100% AR II

RED SIX MILE SAKIC 832S

**BIEBER BOEING W381**

BIEBER MINERVA 9141

BASIN EXT 1925

**BASIN PRIMROSE 72T8**

BASIN PRIMROSE 2043

Cow ID: 290Y

|             | CED | BW         | WW  | YW  | MILK | ME  | HPG | CEM | STAY | MARB | REA  | FAT   |
|-------------|-----|------------|-----|-----|------|-----|-----|-----|------|------|------|-------|
| EPD         | 5   | -0.3       | 58  | 76  | 26   | 2   | 11  | 12  | 10   | 0.23 | 0.27 | -0.01 |
| % Rank      | 42% | 61%        | 47% | 69% | 18%  | 47% | 39% | 1%  | 41%  | 86%  | 18%  | 41%   |
| Herdbuilder | 109 | Gridmaster |     | 47  |      |     |     |     |      |      |      |       |
| % Rank      | 28% | % Rank     |     | 87% |      |     |     |     |      |      |      |       |

*Heifer calf due 2/21/2017 sired by Bieber Forefront B281*

Another one of those great Primrose derivatives with great type. Lot 73 has a little white ahead of the navel making her category II.

## 75 BIEBER TILLY 105X

Born: 02-01-2010 Reg: 1374755 50% AR 50% UKN III

**UNKNOWN RED ANGUS SIRE**

G A R RIGHT DIRECTION

**BIEBER TILLY 105T**

BIEBER TILLY 7334

Cow ID: 105X

|             | CED | BW         | WW  | YW  | MILK | ME | HPG | CEM | STAY | MARB | REA | FAT   |
|-------------|-----|------------|-----|-----|------|----|-----|-----|------|------|-----|-------|
| EPD         | 0   | 2.5        | 53  | 72  | 20   | -8 | 11  | 0   | 10   | 0.35 | 0   | -0.02 |
| % Rank      | 86% | 95%        | 62% | 75% | 55%  | 5% | 49% | 90% | 52%  | 60%  | 64% | 22%   |
| Herdbuilder | 69  | Gridmaster |     | 46  |      |    |     |     |      |      |     |       |
| % Rank      | 79% | % Rank     |     | 96% |      |    |     |     |      |      |     |       |

*Heifer calf due 2/20/2017 sired by Bieber LB Mitigator C314*

Lot 75 has a Red Angus sire but we never figured out which one. She has done a great job with a 104 WW ratio average.

## 72

## BIEBER ROSE 141Z

Born: 02-20-2012 Reg: 1522413 100% AR 1A

RED SSS OLY 554T

**VGW OLY 903**

VGW TM-DORA 0758

BIEBER VICTOR 10535

**BIEBER ROSE 211X**

BIEBER ROSE 9764

Cow ID: 141Z

|             | CED | BW         | WW  | YW  | MILK | ME  | HPG | CEM | STAY | MARB | REA  | FAT   |
|-------------|-----|------------|-----|-----|------|-----|-----|-----|------|------|------|-------|
| EPD         | 0   | -2.2       | 56  | 94  | 23   | 5   | 10  | 4   | 13   | 0.57 | 0.16 | -0.04 |
| % Rank      | 85% | 26%        | 50% | 29% | 38%  | 78% | 63% | 53% | 15%  | 16%  | 33%  | 4%    |
| Herdbuilder | 115 | Gridmaster |     | 51  |      |     |     |     |      |      |      | PF50K |
| % Rank      | 22% | % Rank     |     | 4%  |      |     |     |     |      |      |      |       |

*Unsexed calf due 4/8/2017 sired by Bieber Hard Drive Y120*

We got to use Hard Drive this year and he is a pleasure to have around. Not only is he a stud but he has a great disposition. This Oly daughter has a WW ratio average of 104.

## 74

## BIEBER TILLY 314X

Born: 05-06-2010 Reg: 1395108 100% AR 1A

BUF CRK ROMEO L081

**BIEBER ROMERO 9136**

BIEBER MELLSSIE 8337

BIEBER PRINCE CHARLES 10086

**BIEBER TILLY 271U**

BIEBER TILLY 308S

Cow ID: 314X

|             | CED | BW         | WW  | YW  | MILK | ME  | HPG | CEM | STAY | MARB | REA  | FAT  |
|-------------|-----|------------|-----|-----|------|-----|-----|-----|------|------|------|------|
| EPD         | 9   | -3.2       | 61  | 92  | 24   | -3  | 12  | 5   | 10   | 0.58 | 0.23 | 0.11 |
| % Rank      | 15% | 15%        | 35% | 33% | 27%  | 15% | 35% | 48% | 44%  | 15%  | 22%  | 99%  |
| Herdbuilder | 113 | Gridmaster |     | 50  |      |     |     |     |      |      |      |      |
| % Rank      | 24% | % Rank     |     | 25% |      |     |     |     |      |      |      |      |

*Unsexed calf due 4/7/2017 sired by Bieber Hard Drive Y120*

Lot 74 comes from the Tilly cowline like they always do, has a great BW ratio to WW ratio spread with a 90 to 104.

## 76

## BIEBER MISS BON 331A

Born: 04-04-2013 Reg: 1617139 100% AR 1A

BASIN HOBO 0545

**BIEBER H HUGHES W109**

BASIN ROSE 06T0

BASIN EXT 5233

**BASIN MISS BON 7954**

BASIN MISS BON J780

Cow ID: 331A

|             | CED | BW         | WW  | YW  | MILK | ME  | HPG | CEM | STAY | MARB | REA  | FAT   |
|-------------|-----|------------|-----|-----|------|-----|-----|-----|------|------|------|-------|
| EPD         | 6   | -2.5       | 57  | 81  | 22   | 4   | 13  | 8   | 12   | 0.18 | 0.27 | 0.01  |
| % Rank      | 32% | 22%        | 47% | 58% | 39%  | 70% | 21% | 11% | 20%  | 91%  | 17%  | 77%   |
| Herdbuilder | 124 | Gridmaster |     | 48  |      |     |     |     |      |      |      | PF50K |
| % Rank      | 15% | % Rank     |     | 63% |      |     |     |     |      |      |      |       |

*Unsexed calf due 4/6/2017 sired by Brown BLW Statistician B5240*

We have really liked how the Hughes W109 daughters are as cows.





# RED ANGUS BRED COWS

## 77 BIEBER LAKOTA 294W

Born: 04-09-2009 Reg: 1311710 100% AR 1A

BECKTON HUSTLER C2 L079  
**RDDA HUSTLER 19G**  
 DDA ZELDA 445

BFCK CHEROKEE CNYN 4912  
**BASIN LAKOTA 3956**  
 BASIN LAKOTA J784

Cow ID: 294W

|             | CED | BW         | WW  | YW  | MILK | ME  | HPG | CEM | STAY | MARB | REA  | FAT  |
|-------------|-----|------------|-----|-----|------|-----|-----|-----|------|------|------|------|
| EPD         | 6   | -0.5       | 60  | 78  | 20   | -4  | 8   | 4   | 11   | 0.85 | 0.03 | 0.01 |
| % Rank      | 36% | 55%        | 39% | 64% | 60%  | 13% | 85% | 55% | 28%  | 2%   | 56%  | 73%  |
| Herdbuilder | 106 | Gridmaster | 49  |     |      |     |     |     |      |      |      |      |
| % Rank      | 32% | % Rank     | 36% |     |      |     |     |     |      |      |      |      |

Bull Calf due 3/14/2017 sired by Leachman Vision A278Z

Lot 77 has a bred heifer selling as lot 13. She is a hard working cow with a consistent record and a great disposition.

## 79 BIEBER LINCOLN 159X

Born: 03-14-2010 Reg: 1375023 100% AR 1A

MESSMER JOSHUA 019P  
**MESSMER PACKER S008**  
 MESSMER MILLIE 124P

LCOC HIGH NOON A093R  
**BIEBER LINCOLN 201T**  
 BIEBER LINCOLN 9354

Cow ID: 159X

|             | CED | BW         | WW  | YW  | MILK | ME  | HPG | CEM | STAY | MARB | REA  | FAT  |
|-------------|-----|------------|-----|-----|------|-----|-----|-----|------|------|------|------|
| EPD         | 6   | -1.4       | 61  | 92  | 17   | 8   | 9   | 3   | 11   | 0.59 | 0.23 | 0.03 |
| % Rank      | 34% | 40%        | 33% | 33% | 75%  | 94% | 77% | 65% | 38%  | 14%  | 22%  | 93%  |
| Herdbuilder | 100 | Gridmaster | 50  |     |      |     |     |     |      |      |      |      |
| % Rank      | 40% | % Rank     | 21% |     |      |     |     |     |      |      |      |      |

Unsexed calf due 4/9/2017 sired by Schuler Endurance 2101Z

## 81 BIEBER PRIDE 489A

Born: 04-29-2013 Reg: 1619798 100% AR 1A

LCC CHEYENNE B221L  
**BIEBER ROUSE SAMURAI X22**  
 GHR MARITA R31

BFCK CHEROKEE CNYN 4912  
**BASIN PRIDE 2048**  
 BASIN PRIDE 0880

Cow ID: 489A

|             | CED | BW         | WW  | YW  | MILK | ME  | HPG | CEM | STAY | MARB | REA  | FAT  |
|-------------|-----|------------|-----|-----|------|-----|-----|-----|------|------|------|------|
| EPD         | 6   | -3.5       | 66  | 92  | 20   | 3   | 9   | 3   | 12   | 0.86 | 0.12 | 0.01 |
| % Rank      | 33% | 12%        | 19% | 34% | 60%  | 55% | 72% | 64% | 18%  | 2%   | 40%  | 77%  |
| Herdbuilder | 121 | Gridmaster | 51  |     |      |     |     |     |      |      |      |      |
| % Rank      | 17% | % Rank     | 5%  |     |      |     |     |     |      |      |      |      |

Unsexed calf due 4/6/2017 sired by Schuler Endurance 2101Z

## 78 BIEBER DURHEIM420B

Born: 06-05-2014 Reg: 1694081 74.2% AR 25% SM 0.8% UKN III

CCF GOLD BAR 0251  
**RHRA GOLD RUSH 402 17T**  
 RHRA MATTIE CHEY 019 402P

WS BEEF MAKER R13  
**BD3P DURHEIM 36**  
 BD3P DURHEIM 707

Cow ID: 420B

|             | CED | BW         | WW  | YW  | MILK | ME  | HPG | CEM | STAY | MARB | REA  | FAT  |
|-------------|-----|------------|-----|-----|------|-----|-----|-----|------|------|------|------|
| EPD         | 3   | -2.3       | 47  | 71  | 32   | 1   | 8   | 1   | 8    | 0.69 | 0.59 | 0.04 |
| % Rank      | 68% | 28%        | 82% | 80% | 1%   | 46% | 89% | 92% | 79%  | 9%   | 2%   | 95%  |
| Herdbuilder | 67  | Gridmaster | 50  |     |      |     |     |     |      |      |      |      |
| % Rank      | 86% | % Rank     | 26% |     |      |     |     |     |      |      |      |      |

Unsexed calf due 4/4/2017 sired by PIE Cowboy Up 5292

## 80 BIEBER MINERVA 135W

Born: 02-05-2009 Reg: 1311392 100% AR 1A

LCC CHEYENNE B221L  
**GMRA LARAMIE 5110**  
 GMRA LAKOTA 341

LCC STERLING B055M  
**BIEBER MINERVA 159T**  
 BIEBER MINERVA 9505

Cow ID: 135W

|             | CED | BW         | WW  | YW  | MILK | ME  | HPG | CEM | STAY | MARB | REA  | FAT   |
|-------------|-----|------------|-----|-----|------|-----|-----|-----|------|------|------|-------|
| EPD         | 2   | -1.5       | 62  | 90  | 27   | 5   | 12  | 8   | 15   | 0.17 | 0.03 | -0.01 |
| % Rank      | 72% | 38%        | 31% | 37% | 12%  | 73% | 30% | 15% | 3%   | 92%  | 57%  | 42%   |
| Herdbuilder | 136 | Gridmaster | 48  |     |      |     |     |     |      |      |      |       |
| % Rank      | 8%  | % Rank     | 64% |     |      |     |     |     |      |      |      |       |

Heifer calf due 2/21/2017 sired by Bieber Spartacus A193

## 82 BIEBER LARKABA 207B

Born: 03-03-2014 Reg: 1687656 100% AR 1A

TE MANIA ADA A149  
**PARINGA IRON ORE E27**  
 STORTH OAKS LOWAN C1(TW)

BASIN LOGAN 0882  
**BASIN LARKABA 2920**  
 BASIN LARKABA J652

Cow ID: 207B

|             | CED | BW         | WW  | YW  | MILK | ME  | HPG | CEM | STAY | MARB | REA   | FAT |
|-------------|-----|------------|-----|-----|------|-----|-----|-----|------|------|-------|-----|
| EPD         | 4   | 0.2        | 58  | 101 | 25   | 0   | 11  | 7   | 10   | 0.75 | -0.22 | 0   |
| % Rank      | 59% | 71%        | 46% | 22% | 14%  | 39% | 50% | 19% | 52%  | 6%   | 98%   | 61% |
| Herdbuilder | 103 | Gridmaster | 51  |     |      |     |     |     |      |      |       |     |
| % Rank      | 38% | % Rank     | 14% |     |      |     |     |     |      |      |       |     |

Bull calf due 2/20/2017 sired by Bieber Deep End B597

Lot 82 is an Osteopetrosis (OS) Carrier. When bred to a sire that is free of OS, progeny may will be Heterozygous for the trait but will not exhibit the defect.

**"Business is not complicated; just return your phone calls."  
 author Larry McMurtry**



# RED ANGUS BRED COWS

## 83 BIEBER TORYANNA 328Y

Born: 05-10-2011 Reg: 1441693 100% AR II

BIEBER MAKIN HAY 9913

**A-1 HAY MAKER 511V**

C-BROWN&KM ABIGRACE T711

G A R INTEGRITY

**BIEBER TORYANNA 344W**

BIEBER TORYANNA 7498

Cow ID: 328Y

|             | CED | BW         | WW  | YW  | MILK | ME  | HPG | CEM | STAY | MARB | REA   | FAT   |
|-------------|-----|------------|-----|-----|------|-----|-----|-----|------|------|-------|-------|
| EPD         | 4   | -1.3       | 56  | 83  | 17   | -1  | 10  | -3  | 9    | 0.34 | -0.06 | -0.06 |
| % Rank      | 49% | 41%        | 53% | 54% | 77%  | 25% | 54% | 98% | 55%  | 63%  | 76%   | 1%    |
| Herdbuilder | 78  | Gridmaster |     | 49  |      |     |     |     |      |      |       |       |
| % Rank      | 69% | % Rank     |     | 43% |      |     |     |     |      |      |       |       |

Heifer calf due 2/25/2017 sired by Bieber LB Mitigator C314

Lot 83 is a Black and a Developmental Duplication (DD) Carrier. When bred to a sire that is free of DD, progeny may will be Heterozygous for the trait but will not exhibit the defect.

## 85 BIEBER GOLDIE 127W

Born: 02-02-2009 Reg: 1311382 100% AR 1A

LCC CHEYENNE B221L

**GMRA LARAMIE 5110**

GMRA LAKOTA 341

BASIN TREND SETTER 6074

**BIEBER GOLDIE 145T**

BIEBER GOLDIE 9620

Cow ID: 127W

|             | CED | BW         | WW | YW  | MILK | ME  | HPG | CEM | STAY | MARB | REA   | FAT   |
|-------------|-----|------------|----|-----|------|-----|-----|-----|------|------|-------|-------|
| EPD         | 0   | 0.3        | 76 | 126 | 27   | 21  | 13  | 4   | 14   | 0.49 | -0.12 | -0.01 |
| % Rank      | 86% | 71%        | 3% | 1%  | 12%  | 99% | 20% | 52% | 6%   | 28%  | 87%   | 44%   |
| Herdbuilder | 126 | Gridmaster |    | 51  |      |     |     |     |      |      |       |       |
| % Rank      | 14% | % Rank     |    | 8%  |      |     |     |     |      |      |       |       |

Bull calf due 2/25/2017 sired by Bieber Driven C540

## 87 BIEBER SURPRISE 419Z

Born: 05-29-2012 Reg: 1526909 100% AR 1A

LJC MISSION STATEMENT P27

**GP WALLACE 016**

GP FAITH 803

LCOC HIGH NOON A093R

**BIEBER SURPRISE 297T**

BIEBER SUPRISE 8957

Cow ID: 419Z

|             | CED | BW         | WW  | YW  | MILK | ME  | HPG | CEM | STAY | MARB | REA  | FAT   |
|-------------|-----|------------|-----|-----|------|-----|-----|-----|------|------|------|-------|
| EPD         | 4   | -2.2       | 66  | 104 | 25   | 19  | 10  | -1  | 11   | 0.63 | 0.46 | -0.02 |
| % Rank      | 54% | 26%        | 18% | 14% | 24%  | 99% | 58% | 93% | 32%  | 11%  | 5%   | 23%   |
| Herdbuilder | 97  | Gridmaster |     | 52  |      |     |     |     |      |      |      |       |
| % Rank      | 43% | % Rank     |     | 2%  |      |     |     |     |      |      |      |       |

Heifer calf due 3/14/2017 sired by Loosli Right On 423

## 84 BIEBER LARKABA 171W

Born: 02-20-2009 Reg: 1311704 100% AR 1A

RED BRYLOR NEW TREND 22

**BASIN TREND SETTER 6074**

BASIN ROSE F521

BASIN LOGAN 0882

**BASIN LARKABA 2920**

BASIN LARKABA J652

Cow ID: 171W

|             | CED | BW         | WW  | YW  | MILK | ME  | HPG | CEM | STAY | MARB | REA   | FAT   |
|-------------|-----|------------|-----|-----|------|-----|-----|-----|------|------|-------|-------|
| EPD         | 6   | 0.3        | 56  | 92  | 23   | 5   | 10  | 9   | 14   | 0.39 | -0.04 | -0.01 |
| % Rank      | 32% | 72%        | 51% | 34% | 32%  | 75% | 57% | 6%  | 8%   | 51%  | 71%   | 30%   |
| Herdbuilder | 134 | Gridmaster |     | 49  |      |     |     |     |      |      |       |       |
| % Rank      | 9%  | % Rank     |     | 41% |      |     |     |     |      |      |       |       |

Bull calf due 2/21/2017 sired by Bieber LB Mitigator C314

Lot 84 is an Osteopetrosis (OS) Carrier. When bred to a sire that is free of OS, progeny may will be Heterozygous for the trait but will not exhibit the defect.

## 86 BIEBER SAM 238B

Born: 03-07-2014 Reg: 1687632 100% AR 1A

ANDRAS IN FOCUS B175

**ANDRAS FUSION R236**

ANDRAS BELLE B167

LCOC HIGH NOON A093R

**BIEBER SAM 369X**

BASIN SAM 26S3

Cow ID: 238B

|             | CED | BW         | WW  | YW  | MILK | ME  | HPG | CEM | STAY | MARB | REA  | FAT  |
|-------------|-----|------------|-----|-----|------|-----|-----|-----|------|------|------|------|
| EPD         | 5   | 0.4        | 58  | 104 | 28   | 6   | 10  | 3   | 10   | 0.6  | 0.37 | 0.01 |
| % Rank      | 42% | 75%        | 46% | 16% | 6%   | 93% | 69% | 76% | 55%  | 16%  | 11%  | 76%  |
| Herdbuilder | 94  | Gridmaster |     | 51  |      |     |     |     |      |      |      |      |
| % Rank      | 51% | % Rank     |     | 10% |      |     |     |     |      |      |      |      |

Unsexed calf due 4/2/2017 sired by Bieber Mick W190

## 88 BIEBER PRIMROSE 173Z

Born: 03-12-2012 Reg: 1522620 100% AR 1A

BIEBER MAKE MIMI 7249

**LCOC HIGH NOON A093R**

SRN HI DEE 3021

BASIN TREND SETTER 6074

**BASIN PRIMROSE 6433**

BASIN PRIMROSE 4217

Cow ID: 173Z

|             | CED | BW         | WW  | YW  | MILK | ME  | HPG | CEM | STAY | MARB | REA  | FAT   |
|-------------|-----|------------|-----|-----|------|-----|-----|-----|------|------|------|-------|
| EPD         | 8   | -0.1       | 64  | 97  | 20   | 7   | 9   | 4   | 13   | 0.89 | 0.56 | -0.01 |
| % Rank      | 19% | 63%        | 23% | 24% | 59%  | 90% | 71% | 55% | 11%  | 2%   | 2%   | 48%   |
| Herdbuilder | 131 | Gridmaster |     | 52  |      |     |     |     |      |      |      |       |
| % Rank      | 11% | % Rank     |     | 3%  |      |     |     |     |      |      |      |       |

Unsexed calf due 4/2/2017 sired by Loosli Right On 423





# RED ANGUS BRED COWS

## 89 BIEBER TORYANNA 139X

Born: 03-11-2010 Reg: 1374759 100% AR II

BIEBER MAKE MIMI 7249  
**GMRA MAKE IT EASY 8226**  
 GMRA LAKOTA 625

G A R INTEGRITY  
**BIEBER TORYANNA 111T**  
 BIEBER TORYANNA 7498

Cow ID: 139X

|             | CED | BW         | WW | YW  | MILK | ME  | HPG | CEM | STAY | MARB | REA  | FAT  |
|-------------|-----|------------|----|-----|------|-----|-----|-----|------|------|------|------|
| EPD         | 2   | 1.4        | 77 | 116 | 13   | 3   | 10  | 5   | 9    | 1.03 | 0.15 | 0.01 |
| % Rank      | 71% | 87%        | 3% | 4%  | 92%  | 60% | 54% | 43% | 65%  | 1%   | 33%  | 81%  |
| Herdbuilder | 92  | Gridmaster |    | 52  |      |     |     |     |      |      |      |      |
| % Rank      | 50% | % Rank     |    | 3%  |      |     |     |     |      |      |      |      |

Unsexed calf due 4/5/2017 sired by Schuler Endurance 2101Z  
 Lot 89 is black

## 91 BIEBER ELDORENE 114W

Born: 01-26-2009 Reg: 1311515 100% AR 1A

LJC LANCER 806  
**LJC MISSION STATEMENT P27**  
 LJC HANNAH 106

BASIN EXT 5233  
**BASIN ELDORENE 7467**  
 BASIN ELDORENE 4209

Cow ID: 114W

|             | CED | BW         | WW  | YW  | MILK | ME  | HPG | CEM | STAY | MARB | REA  | FAT   |
|-------------|-----|------------|-----|-----|------|-----|-----|-----|------|------|------|-------|
| EPD         | 5   | -4.4       | 57  | 98  | 26   | 4   | 12  | 1   | 14   | 0.34 | 0.64 | -0.02 |
| % Rank      | 46% | 6%         | 47% | 22% | 17%  | 70% | 26% | 86% | 7%   | 63%  | 1%   | 25%   |
| Herdbuilder | 133 | Gridmaster |     | 52  |      |     |     |     |      |      |      |       |
| % Rank      | 9%  | % Rank     |     | 2%  |      |     |     |     |      |      |      |       |

Unsexed calf due 4/7/2017 sired by MLK Creek Unified 4207

## 93 BIEBER TOYANNA 289B

Born: 03-20-2014 Reg: 1687534 100% AR 1A

BROWN PARAMOUNT X7879  
**LSF RAB EXCLUSIVE 2793Z**  
 BROWN MS MISSION STMT W7525

BASIN EXT W103  
**BIEBER TORYANNA 221Y**  
 BIEBER TORYANNA 9243

Cow ID: 289B

|             | CED | BW         | WW  | YW  | MILK | ME  | HPG | CEM | STAY | MARB | REA   | FAT  |
|-------------|-----|------------|-----|-----|------|-----|-----|-----|------|------|-------|------|
| EPD         | -1  | 3          | 68  | 107 | 20   | 5   | 11  | 4   | 12   | 0.88 | -0.18 | 0.02 |
| % Rank      | 95% | 97%        | 15% | 13% | 52%  | 85% | 37% | 55% | 19%  | 3%   | 97%   | 89%  |
| Herdbuilder | 102 | Gridmaster |     | 50  |      |     |     |     |      |      |       |      |
| % Rank      | 40% | % Rank     |     | 32% |      |     |     |     |      |      |       |      |

Unsexed calf due 4/2/2017 sired by LSF SRR Triumph 3100A

## 90 BIEBER DESIGNER 358W

Born: 05-13-2009 Reg: 1319421 100% AR 1A

LSF COMBINATION A301M  
**BIEBER PRINCE CHARLES 10086**  
 LCC SUE NA011

BIEBER MAKIN HAY 9913  
**BIEBER DESIGNER 127T**  
 BIEBER DESIGNER 6865

Cow ID: 358W

|             | CED | BW         | WW | YW  | MILK | ME  | HPG | CEM | STAY | MARB | REA | FAT  |
|-------------|-----|------------|----|-----|------|-----|-----|-----|------|------|-----|------|
| EPD         | 3   | -1.5       | 71 | 109 | 17   | 10  | 12  | 5   | 8    | 0.35 | 0.2 | 0.04 |
| % Rank      | 65% | 38%        | 8% | 8%  | 79%  | 97% | 31% | 39% | 72%  | 60%  | 26% | 97%  |
| Herdbuilder | 85  | Gridmaster |    | 49  |      |     |     |     |      |      |     |      |
| % Rank      | 60% | % Rank     |    | 27% |      |     |     |     |      |      |     |      |

Bull calf due 2/25/2017 sired by Bieber LB Mitigator C314

## 92 BIEBER SAM 348B

Born: 04-29-2014 Reg: 1694173 100% AR 1A

BASIN HOBO 0545  
**BIEBER H HUGHES W109**  
 BASIN ROSE 06T0

BIEBER OUTRIDER W388  
**BIEBER SAM 408Z**  
 BASIN SAM 25S6

Cow ID: 348B

|             | CED | BW         | WW  | YW  | MILK | ME  | HPG | CEM | STAY | MARB | REA   | FAT  |
|-------------|-----|------------|-----|-----|------|-----|-----|-----|------|------|-------|------|
| EPD         | 2   | 0.8        | 57  | 85  | 17   | 0   | 13  | 4   | 12   | 0.23 | -0.15 | 0.03 |
| % Rank      | 74% | 81%        | 50% | 54% | 76%  | 44% | 15% | 51% | 22%  | 87%  | 95%   | 90%  |
| Herdbuilder | 103 | Gridmaster |     | 46  |      |     |     |     |      |      |       |      |
| % Rank      | 38% | % Rank     |     | 92% |      |     |     |     |      |      |       |      |

Unsexed calf due 4/7/2017 sired by MLK Creek Unified 4207

## 94 BIEBER PRIMROSE 479A

Born: 04-25-2013 Reg: 1619788 100% AR 1A

LCC CHEYENNE B221L  
**BIEBER ROUSE SAMURAI X22**  
 GHR MARITA R31

BASIN TREND SETTER 6074  
**BASIN PRIMROSE 24T9**  
 BASIN PRIMROSE 2043

Cow ID: 479A

|             | CED | BW         | WW  | YW  | MILK | ME  | HPG | CEM | STAY | MARB | REA | FAT  |
|-------------|-----|------------|-----|-----|------|-----|-----|-----|------|------|-----|------|
| EPD         | 9   | -5         | 66  | 88  | 24   | 7   | 10  | 9   | 11   | 0.61 | 0.1 | 0.06 |
| % Rank      | 13% | 4%         | 19% | 41% | 26%  | 90% | 66% | 8%  | 29%  | 12%  | 42% | 99%  |
| Herdbuilder | 125 | Gridmaster |     | 50  |      |     |     |     |      |      |     |      |
| % Rank      | 14% | % Rank     |     | 19% |      |     |     |     |      |      |     |      |

Unsexed calf due 4/3/2017 sired by EEC Rock A063C

*"A man who views the world the same at fifty as he did at twenty has wasted thirty years of his life." ~ Muhammad Ali*



# RED ANGUS BRED COWS

## 95 BIEBER DURHEIM 319A

Born: 03-31-2013 Reg: 1617022 93.8% AR 6.2% UKN II

BASIN HOBO 0545  
**BIEBER H HUGHES W109**  
 BASIN ROSE 06T0

LCC MARIAS B090M  
**BD3P DURHEIM 411**  
 DURHEIM 658

Cow ID: 319A

|             | CED | BW         | WW  | YW  | MILK | ME  | HPG | CEM | STAY | MARB | REA  | FAT   |
|-------------|-----|------------|-----|-----|------|-----|-----|-----|------|------|------|-------|
| EPD         | 6   | -1.2       | 53  | 72  | 27   | 3   | 13  | 7   | 11   | 0.33 | 0.27 | 0.01  |
| % Rank      | 36% | 42%        | 62% | 75% | 14%  | 57% | 15% | 21% | 31%  | 64%  | 18%  | 82%   |
| Herdbuilder | 110 | Gridmaster |     | 47  |      |     |     |     |      |      |      | PF50K |
| % Rank      | 27% | % Rank     |     | 76% |      |     |     |     |      |      |      |       |

Bull calf due 3/11/2017 sired by *Bieber Hard Drive Y120*  
 Lot 95 has scurs.

## 97 BIEBER ROSE 413Z

Born: 05-26-2012 Reg: 1526882 100% AR 1A

BECKTON JULIAN GG B571  
**MESSMER JERICHO W041**  
 MESSMER PANDORA M186

RED BRYLOR NEW TREND 22  
**BASIN ROSE 06T0**  
 BASIN ROSE F521

Cow ID: 413Z

|             | CED | BW         | WW  | YW  | MILK | ME  | HPG | CEM | STAY | MARB | REA  | FAT   |
|-------------|-----|------------|-----|-----|------|-----|-----|-----|------|------|------|-------|
| EPD         | 9   | -4.8       | 52  | 70  | 22   | 2   | 14  | 6   | 12   | 0.49 | 0.23 | 0.01  |
| % Rank      | 12% | 4%         | 67% | 78% | 42%  | 45% | 9%  | 28% | 16%  | 27%  | 22%  | 74%   |
| Herdbuilder | 136 | Gridmaster |     | 49  |      |     |     |     |      |      |      | PF50K |
| % Rank      | 8%  | % Rank     |     | 28% |      |     |     |     |      |      |      |       |

Bull calf due 3/16/2017 sired by *Loosli Right On 423*

## 99 BIEBER DURHEIM 264Z

Born: 04-04-2012 Reg: 1522693 86.8% AR 13.2% UKN III

5L RED DIRECTION 691-6046  
**LELAND RIGHT DIRECTION 8242U**  
 LELAND GRAND CANYON 3068

GLACIER CHATEAU 744  
**BD3P DURHEIM 725**  
 DURHEIM 981

Cow ID: 264Z

|             | CED | BW         | WW  | YW  | MILK | ME  | HPG | CEM | STAY | MARB | REA  | FAT   |
|-------------|-----|------------|-----|-----|------|-----|-----|-----|------|------|------|-------|
| EPD         | -3  | 2.4        | 58  | 90  | 23   | 7   | 13  | 5   | 10   | 0.14 | 0.02 | -0.02 |
| % Rank      | 98% | 94%        | 44% | 38% | 35%  | 88% | 21% | 44% | 53%  | 94%  | 60%  | 15%   |
| Herdbuilder | 74  | Gridmaster |     | 47  |      |     |     |     |      |      |      | PF50K |
| % Rank      | 74% | % Rank     |     | 88% |      |     |     |     |      |      |      |       |

Unsexed calf due 4/3/2017 sired by *Brown BLW Statistician B5240*

## 96 BIEBER ENCHANTRESS 453Z

Born: 03-27-2012 Reg: 1527073 100% AR 1A

BASIN TREND SETTER 6074  
**BIEBER ROUGH RIDER 10712**  
 BIEBER ADELLE 8958

BASIN PAYWEIGHT M205  
**BASIN ENCHANTRESS 6106**  
 BASIN ENCHANTRESS 1767

Cow ID: 453Z

|             | CED | BW         | WW  | YW  | MILK | ME | HPG | CEM | STAY | MARB | REA  | FAT   |
|-------------|-----|------------|-----|-----|------|----|-----|-----|------|------|------|-------|
| EPD         | 8   | -0.6       | 51  | 74  | 17   | -7 | 12  | 9   | 9    | 0.51 | 0.37 | 0     |
| % Rank      | 18% | 55%        | 69% | 71% | 75%  | 5% | 24% | 8%  | 60%  | 25%  | 10%  | 60%   |
| Herdbuilder | 108 | Gridmaster |     | 49  |      |    |     |     |      |      |      | PF50K |
| % Rank      | 29% | % Rank     |     | 45% |      |    |     |     |      |      |      |       |

Heifer calf due 2/28/2017 sired by *Bieber LB Mitigator C314*

## 98 BIEBER LADY 372Z

Born: 05-16-2012 Reg: 1526997 100% AR 1A

BIEBER ROUGH RIDER 10712  
**BIEBER ROOSEVELT W384**  
 BIEBER SHEBA 9602

BASIN TREND SETTER 6074  
**BIEBER LADY 310U**  
 BIEBER LADY 8660

Cow ID: 372Z

|             | CED | BW         | WW  | YW  | MILK | ME  | HPG | CEM | STAY | MARB | REA  | FAT   |
|-------------|-----|------------|-----|-----|------|-----|-----|-----|------|------|------|-------|
| EPD         | 1   | 3.4        | 61  | 83  | 21   | -4  | 13  | 6   | 11   | 0.67 | 0.05 | 0.04  |
| % Rank      | 81% | 98%        | 33% | 54% | 49%  | 12% | 22% | 24% | 35%  | 8%   | 54%  | 97%   |
| Herdbuilder | 97  | Gridmaster |     | 47  |      |     |     |     |      |      |      | PF50K |
| % Rank      | 44% | % Rank     |     | 88% |      |     |     |     |      |      |      |       |

Unsexed calf due 4/7/2017 sired by *Bieber Hard Drive Y120*

## 100 BIEBER CENTURIA 263Y

Born: 03-30-2011 Reg: 1436971 100% AR 1A

BIEBER MAKE MIMI 7249  
**LCOC HIGH NOON A093R**  
 SRN HI DEE 3021

BFCK CHEROKEE CNYN 4912  
**BASIN CENTURIA 3921**  
 BASIN CENTURIA J428

Cow ID: 263Y

|             | CED | BW         | WW  | YW  | MILK | ME  | HPG | CEM | STAY | MARB | REA  | FAT  |
|-------------|-----|------------|-----|-----|------|-----|-----|-----|------|------|------|------|
| EPD         | 7   | -0.9       | 62  | 95  | 19   | 3   | 10  | -1  | 13   | 0.76 | 0.39 | 0.01 |
| % Rank      | 26% | 49%        | 32% | 27% | 66%  | 59% | 55% | 95% | 12%  | 4%   | 8%   | 83%  |
| Herdbuilder | 119 | Gridmaster |     | 51  |      |     |     |     |      |      |      |      |
| % Rank      | 18% | % Rank     |     | 7%  |      |     |     |     |      |      |      |      |

Unsexed calf due 4/2/2017 sired by *LSF TBJ Proud 5875C*

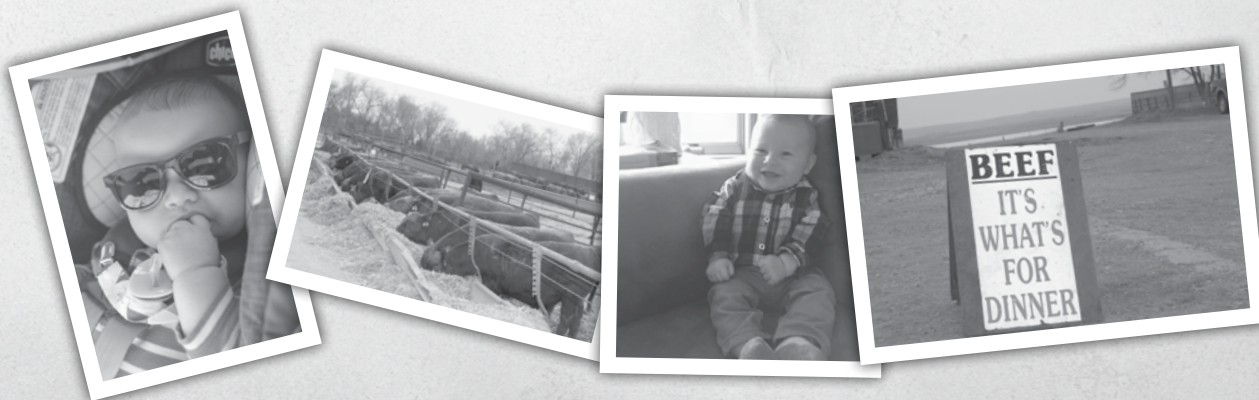



# RED ANGUS BRED COWS

## 101 BIEBER TILLY 103Y

Born: 02-04-2011 Reg: 1436833 100% AR II

BIEBER ROUGH RIDER 10712  
**BIEBER ROOSEVELT W384**  
 BIEBER SHEBA 9602

BUF CRK ROMEO L081  
**BIEBER TILLY 343W**  
 BIEBER TILLY 9627

Cow ID: 103Y

|             | CED | BW         | WW  | YW  | MILK | ME | HPG | CEM | STAY | MARB | REA  | FAT |
|-------------|-----|------------|-----|-----|------|----|-----|-----|------|------|------|-----|
| EPD         | 9   | -3.8       | 46  | 63  | 26   | -8 | 12  | 8   | 7    | 0.64 | 0.11 | 0.1 |
| % Rank      | 13% | 10%        | 83% | 87% | 17%  | 5% | 27% | 11% | 81%  | 10%  | 40%  | 99% |
| Herdbuilder | 94  | Gridmaster |     | 48  |      |    |     |     |      |      |      |     |
| % Rank      | 48% | % Rank     |     | 53% |      |    |     |     |      |      |      |     |

Unsexed calf due 4/8/2017 sired by **Bieber Hard Drive 120**  
 Lot 101 is black.

## 103 BIEBER GOLDIE 236W

Born: 03-21-2009 Reg: 1311383 100% AR 1A

BIEBER MAKE MIMI 7249  
**LCOC HIGH NOON A093R**  
 SRN HI DEE 3021

BASIN TREND SETTER 6074  
**BIEBER GOLDIE 146S**  
 BIEBER GOLDIE 9620

Cow ID: 236W

|             | CED | BW         | WW  | YW  | MILK | ME  | HPG | CEM | STAY | MARB | REA  | FAT  |
|-------------|-----|------------|-----|-----|------|-----|-----|-----|------|------|------|------|
| EPD         | 7   | -1.1       | 67  | 110 | 17   | 11  | 10  | 6   | 12   | 0.98 | 0.18 | 0.05 |
| % Rank      | 22% | 44%        | 15% | 8%  | 76%  | 98% | 61% | 28% | 22%  | 1%   | 30%  | 97%  |
| Herdbuilder | 127 | Gridmaster |     | 52  |      |     |     |     |      |      |      |      |
| % Rank      | 13% | % Rank     |     | 1%  |      |     |     |     |      |      |      |      |

Bull calf due 2/21/2017 sired by **Bieber Hard Drive Y120**

## 105 BIEBER DURHEIM 265Z

Born: 04-04-2012 Reg: 1522661 96.9% AR 3.1% UKN 1B

VGW KING OF THE WEST  
**5L NORSEMAN KING 2291**  
 NORSEMAN 1312 PJM

GLACIER CHATEAU 744  
**BD3P DURHEIM 759**  
 DURHEIM 426

Cow ID: 265Z

|             | CED | BW         | WW  | YW  | MILK | ME  | HPG | CEM | STAY | MARB | REA | FAT  |
|-------------|-----|------------|-----|-----|------|-----|-----|-----|------|------|-----|------|
| EPD         | 0   | 0.5        | 53  | 81  | 19   | 0   | 10  | -1  | 8    | 0.39 | 0.5 | 0.05 |
| % Rank      | 88% | 74%        | 63% | 57% | 63%  | 35% | 61% | 95% | 76%  | 49%  | 4%  | 98%  |
| Herdbuilder | 56  | Gridmaster |     | 48  |      |     |     |     |      |      |     |      |
| % Rank      | 90% | % Rank     |     | 63% |      |     |     |     |      |      |     |      |

Unsexed calf due 4/6/2017 sired by **Schuler Endurance 2101Z**

## 102 BIEBER ADELLE 253W

Born: 03-26-2009 Reg: 1311655 100% AR 1A

BIEBER ROMERO 9136  
**BIEBER CHANCELLOR 10784**  
 BIEBER KANNA 7435

BIEBER 4 POINT 0  
**BIEBER ADELLE 10494**  
 BIEBER ADELLE 8958

Cow ID: 253W

|             | CED | BW         | WW  | YW  | MILK | ME  | HPG | CEM | STAY | MARB | REA  | FAT   |
|-------------|-----|------------|-----|-----|------|-----|-----|-----|------|------|------|-------|
| EPD         | 4   | -0.2       | 60  | 100 | 28   | 4   | 13  | 3   | 11   | 0.19 | 0.47 | -0.01 |
| % Rank      | 46% | 63%        | 39% | 19% | 10%  | 66% | 18% | 72% | 35%  | 90%  | 4%   | 34%   |
| Herdbuilder | 105 | Gridmaster |     | 49  |      |     |     |     |      |      |      |       |
| % Rank      | 33% | % Rank     |     | 26% |      |     |     |     |      |      |      |       |

Bull calf due 2/20/2017 sired by **Bieber Rollin Deep Y118**

## 104 BIEBER DYNAMO 498A

Born: 05-02-2013 Reg: 1619806 100% AR II

BIEBER ROUGH RIDER 10712  
**BIEBER ROOSEVELT W384**  
 BIEBER SHEBA 9602

BASIN EXT H695  
**BASIN DYNAMO 3016**  
 BASIN DYNAMO 0881

Cow ID: 498A

|             | CED | BW         | WW  | YW  | MILK | ME | HPG | CEM | STAY | MARB | REA   | FAT  |
|-------------|-----|------------|-----|-----|------|----|-----|-----|------|------|-------|------|
| EPD         | 7   | -1.7       | 40  | 59  | 21   | -8 | 13  | 10  | 9    | 0.95 | -0.07 | 0.07 |
| % Rank      | 26% | 34%        | 93% | 90% | 47%  | 5% | 15% | 5%  | 66%  | 1%   | 79%   | 99%  |
| Herdbuilder | 104 | Gridmaster |     | 49  |      |    |     |     |      |      |       |      |
| % Rank      | 34% | % Rank     |     | 36% |      |    |     |     |      |      |       |      |

Heifer calf due 2/21/2017 sired by **Bieber Hard Drive Y120**

## 106 BIEBER TOP ANN 235Z

Born: 03-29-2012 Reg: 1522437 100% AR 1A

HXC CONQUEST 4405P  
**LSF TAKEOVER 9943W**  
 LSF WIDELOAD R5014 U8061

BIEBER MAKIN HAY 9913  
**BIEBER TOP ANN 240W**  
 BIEBER TOP ANN 9679

Cow ID: 235Z

|             | CED | BW         | WW  | YW  | MILK | ME  | HPG | CEM | STAY | MARB | REA  | FAT  |
|-------------|-----|------------|-----|-----|------|-----|-----|-----|------|------|------|------|
| EPD         | 9   | -3.2       | 60  | 93  | 22   | 8   | 8   | 3   | 14   | 0.79 | 0.21 | 0.03 |
| % Rank      | 13% | 14%        | 36% | 32% | 42%  | 91% | 89% | 70% | 6%   | 4%   | 24%  | 92%  |
| Herdbuilder | 138 | Gridmaster |     | 52  |      |     |     |     |      |      |      |      |
| % Rank      | 7%  | % Rank     |     | 4%  |      |     |     |     |      |      |      |      |

Heifer calf due 3/15/2017 sired by **Schuler Endurance 2101Z**

**WE DON'T HAVE A SECRET TO OUR  
 SUCCESS. WHAT WE HAVE IS GOOD  
 IDEAS AND MOTIVATED PEOPLE.**



# RED ANGUS BRED COWS

**107**

**BIEBER ROSE 319Y**

Born: 03-28-2011 Reg: 1437025 100% AR 1A

CCF SEQUOYA 0361  
**HUST CHIEF SEQUOYA R336**  
 LCC REBELLA NA123

BASIN EXT 5233  
**BASIN ROSE 7329**  
 BASIN ROSE 3350

Cow ID: 319Y

|             | CED | BW         | WW | YW  | MILK | ME  | HPG | CEM | STAY | MARB | REA  | FAT   |
|-------------|-----|------------|----|-----|------|-----|-----|-----|------|------|------|-------|
| EPD         | 7   | -1.8       | 70 | 109 | 21   | 9   | 14  | 7   | 9    | 0.34 | 0.15 | -0.02 |
| % Rank      | 27% | 33%        | 9% | 8%  | 48%  | 95% | 9%  | 23% | 65%  | 63%  | 34%  | 15%   |
| Herdbuilder | 105 | Gridmaster |    | 50  |      |     |     |     |      |      |      |       |
| % Rank      | 33% | % Rank     |    | 13% |      |     |     |     |      |      |      |       |

Heifer calf due 2/25/2017 sired by Bieber Hard Drive Y120

**108**

**BIEBER LADYBIRD 282Y**

Born: 04-11-2011 Reg: 1437007 100% AR 1A

BECKTON JULIAN GG B571  
**MESSMER JERICHO W041**  
 MESSMER PANDORA M186

BASIN CHEROKEE 4240  
**BASIN LADYBIRD 6125**  
 BASIN LADYBIRD 1935

Cow ID: 282Y

|             | CED | BW         | WW  | YW  | MILK | ME  | HPG | CEM | STAY | MARB | REA  | FAT   |
|-------------|-----|------------|-----|-----|------|-----|-----|-----|------|------|------|-------|
| EPD         | 7   | -0.6       | 66  | 84  | 16   | -2  | 12  | 0   | 16   | 0.41 | 0.43 | -0.02 |
| % Rank      | 26% | 55%        | 17% | 51% | 82%  | 22% | 30% | 89% | 1%   | 46%  | 6%   | 17%   |
| Herdbuilder | 143 | Gridmaster |     | 48  |      |     |     |     |      |      |      |       |
| % Rank      | 5%  | % Rank     |     | 59% |      |     |     |     |      |      |      |       |

Bull calf due 3/16/2017 sired by MLK Creek Unified 4207

**109**

**BASIN LASS W030**

Born: 02-16-2009 Reg: 1321884 100% AR 1A

BFCK CHEROKEE CNYN 4912  
**BASIN CHEROKEE 5856**  
 BASIN INDIGO H680

BASIN EXPEDITION 0545  
**BASIN LASS 4126 BR**  
 BASIN LASS 1936

Cow ID: W030

|             | CED | BW         | WW  | YW  | MILK | ME  | HPG | CEM | STAY | MARB | REA  | FAT |
|-------------|-----|------------|-----|-----|------|-----|-----|-----|------|------|------|-----|
| EPD         | 9   | -1.2       | 64  | 96  | 7    | 3   | 13  | 1   | 11   | 0.54 | 0.13 | 0   |
| % Rank      | 13% | 42%        | 23% | 26% | 99%  | 61% | 20% | 85% | 31%  | 19%  | 38%  | 57% |
| Herdbuilder | 116 | Gridmaster |     | 50  |      |     |     |     |      |      |      |     |
| % Rank      | 22% | % Rank     |     | 21% |      |     |     |     |      |      |      |     |

Bull calf due 3/15/2017 sired by Brown BLW Statistician B5240

**110**

**BIEBER FEATHER 370W**

Born: 05-20-2009 Reg: 1319389 100% AR 1A

LCC NEW CHAPTER A705L  
**LOOSLI NEW DEAL 503**  
 LCC ABSAROKA MA 587

LONK CANYON REB K030  
**BIEBER FEATHER 9486**  
 BIEBER FEATHER 7436

Cow ID: 370W

|             | CED | BW         | WW  | YW  | MILK | ME  | HPG | CEM | STAY | MARB | REA  | FAT  |
|-------------|-----|------------|-----|-----|------|-----|-----|-----|------|------|------|------|
| EPD         | 3   | 0.4        | 61  | 89  | 25   | 16  | 12  | 1   | 11   | 0.62 | 0.12 | 0.04 |
| % Rank      | 62% | 73%        | 35% | 40% | 23%  | 99% | 29% | 89% | 34%  | 11%  | 39%  | 97%  |
| Herdbuilder | 88  | Gridmaster |     | 48  |      |     |     |     |      |      |      |      |
| % Rank      | 55% | % Rank     |     | 49% |      |     |     |     |      |      |      |      |

Unsexed calf due 4/7/2017 sired by Bieber Hard Drive Y120

**111**

**BIEBER TINA 244W**

Born: 03-22-2009 Reg: 1311500 100% AR 1A

BASIN TREND SETTER 6074  
**BIEBER WECOTA 10786**  
 BIEBER MIMI 7240

BIEBER PROJECT RED 5827  
**BIEBER TINA 7375**  
 BIEBER TINA 5079

Cow ID: 244W

|             | CED | BW         | WW  | YW  | MILK | ME  | HPG | CEM | STAY | MARB | REA  | FAT |
|-------------|-----|------------|-----|-----|------|-----|-----|-----|------|------|------|-----|
| EPD         | 0   | 2.3        | 63  | 92  | 14   | 8   | 8   | 3   | 5    | 0.14 | 0.22 | 0   |
| % Rank      | 90% | 94%        | 27% | 34% | 90%  | 92% | 86% | 64% | 97%  | 94%  | 24%  | 55% |
| Herdbuilder | 30  | Gridmaster |     | 46  |      |     |     |     |      |      |      |     |
| % Rank      | 99% | % Rank     |     | 90% |      |     |     |     |      |      |      |     |

Heifer calf due 2/28/2017 sired by Bieber LB Mitigator C314

**112**

**BIEBER DURHEIM 305A**

Born: 03-27-2013 Reg: 1617127 93.8% AR 6.2% UKN II

BECKTON JULIAN GG B571  
**MESSMER JERICHO W041**  
 MESSMER PANDORA M186

5L NORSEMAN KING 2291  
**BD3P DURHEIM 982**  
 DURHEIM 41P

Cow ID: 305A

|             | CED | BW         | WW  | YW  | MILK | ME  | HPG | CEM | STAY | MARB | REA  | FAT |
|-------------|-----|------------|-----|-----|------|-----|-----|-----|------|------|------|-----|
| EPD         | 5   | -0.8       | 60  | 80  | 26   | -1  | 12  | 2   | 8    | 0.37 | 0.61 | 0   |
| % Rank      | 40% | 51%        | 36% | 59% | 19%  | 26% | 27% | 77% | 75%  | 54%  | 1%   | 52% |
| Herdbuilder | 78  | Gridmaster |     | 48  |      |     |     |     |      |      |      |     |
| % Rank      | 68% | % Rank     |     | 55% |      |     |     |     |      |      |      |     |

Heifer calf due 2/28/2017 sired by Bieber Forefront B281  
 Lot 112 has a white face.





# RED ANGUS BRED COWS

## 113 BIEBER TORYANNA 150X

Born: 03-13-2010 Reg: 1374790 100% AR 1A

BIEBER MAKE MIMI 7249  
**BIEBER MAKIN HAY 9913**  
 BIEBER ADELLE 8958

BIEBER ROMERO 9136  
**BIEBER TORYANNA 299S**  
 BIEBER TORYANNA 7498

Cow ID: 150X

|             | CED | BW         | WW  | YW  | MILK | ME  | HPG | CEM | STAY | MARB | REA | FAT   |
|-------------|-----|------------|-----|-----|------|-----|-----|-----|------|------|-----|-------|
| EPD         | 7   | -1.1       | 61  | 90  | 17   | 6   | 8   | 2   | 10   | 0.32 | 0.1 | -0.01 |
| % Rank      | 27% | 46%        | 35% | 39% | 75%  | 84% | 84% | 82% | 41%  | 69%  | 42% | 39%   |
| Herdbuilder | 93  | Gridmaster |     | 48  |      |     |     |     |      |      |     |       |
| % Rank      | 49% | % Rank     |     | 49% |      |     |     |     |      |      |     |       |

Unsexed calf due 4/6/2017 sired by Loosli Right On 423

## 115 BIEBER DURHEIM 316Z

Born: 04-15-2012 Reg: 1522741 84.4% AR 15.6% UKN III

GLACIER CHATEAU 744  
**CHAT 832U**  
 FEMALE 832H

LMG BO 4370  
**BD3P DURHEIM 343**  
 DURHEIM 114BD3P

Cow ID: 316Z

|             | CED | BW         | WW  | YW  | MILK | ME  | HPG | CEM | STAY | MARB | REA   | FAT   |
|-------------|-----|------------|-----|-----|------|-----|-----|-----|------|------|-------|-------|
| EPD         | 1   | 1.6        | 59  | 88  | 26   | 4   | 11  | 6   | 11   | 0.48 | -0.09 | 0.02  |
| % Rank      | 80% | 88%        | 42% | 42% | 16%  | 69% | 45% | 34% | 31%  | 30%  | 81%   | 88%   |
| Herdbuilder | 95  | Gridmaster |     | 48  |      |     |     |     |      |      |       |       |
| % Rank      | 46% | % Rank     |     | 71% |      |     |     |     |      |      |       |       |
|             |     |            |     |     |      |     |     |     |      |      |       | PF50K |

Unsexed calf due 4/7/2017 sired by Brown BLW Statistician B5240

## 117 BIEBER GALEE 472A

Born: 04-01-2013 Reg: 1619781 100% AR 1A

BECKTON EPIC K F075  
**BECKTON EPIC R397 K**  
 BECKTON KIT F468 JL

BIEBER MAKE MIMI 7249  
**BIEBER GALEE 9513**  
 BIEBER GALEE 7079

Cow ID: 472A

|             | CED | BW         | WW | YW  | MILK | ME  | HPG | CEM | STAY | MARB | REA | FAT   |
|-------------|-----|------------|----|-----|------|-----|-----|-----|------|------|-----|-------|
| EPD         | 2   | 0.4        | 71 | 116 | 16   | 2   | 13  | 1   | 11   | 0.3  | 0.6 | 0.05  |
| % Rank      | 75% | 72%        | 8% | 4%  | 80%  | 45% | 23% | 88% | 27%  | 72%  | 1%  | 98%   |
| Herdbuilder | 104 | Gridmaster |    | 50  |      |     |     |     |      |      |     |       |
| % Rank      | 35% | % Rank     |    | 19% |      |     |     |     |      |      |     |       |
|             |     |            |    |     |      |     |     |     |      |      |     | PF50K |

Heifer calf due 2/21/2017 sired by Bieber LB Mitigator C314

## 114 BIEBER MISS DANA 134W

Born: 02-03-2009 Reg: 1311453 100% AR 1A

BUF CRK ROMEO L081  
**BIEBER ROMERO 9136**  
 BIEBER MELLSSIE 8337

JHE CANYON HAWK 1062  
**BIEBER MISS DANA 287T**  
 ODP MISS DANA 2107

Cow ID: 134W

|             | CED | BW         | WW | YW  | MILK | ME  | HPG | CEM | STAY | MARB | REA   | FAT   |
|-------------|-----|------------|----|-----|------|-----|-----|-----|------|------|-------|-------|
| EPD         | 5   | 0.5        | 74 | 118 | 18   | 12  | 13  | -1  | 10   | 0.36 | -0.03 | -0.01 |
| % Rank      | 43% | 75%        | 4% | 3%  | 73%  | 99% | 23% | 94% | 54%  | 58%  | 70%   | 38%   |
| Herdbuilder | 88  | Gridmaster |    | 50  |      |     |     |     |      |      |       |       |
| % Rank      | 55% | % Rank     |    | 23% |      |     |     |     |      |      |       |       |

Heifer calf due 3/15/2017 sired by Schuler Endurance 2101Z

## 116 BIEBER TILLY 372B

Born: 05-12-2014 Reg: 1694240 100% AR 1A

ANDRAS IN FOCUS B175  
**ANDRAS FUSION R236**  
 ANDRAS BELLE B167

LOOSLI NEW DEAL 503  
**BIEBER TILLY 305U**  
 BIEBER TILLY 329S

Cow ID: 372B

|             | CED | BW         | WW  | YW  | MILK | ME  | HPG | CEM | STAY | MARB | REA | FAT   |
|-------------|-----|------------|-----|-----|------|-----|-----|-----|------|------|-----|-------|
| EPD         | 12  | -2.5       | 49  | 84  | 26   | 4   | 11  | 3   | 9    | 0.86 | 0.1 | 0.01  |
| % Rank      | 4%  | 24%        | 78% | 57% | 10%  | 75% | 44% | 72% | 59%  | 3%   | 47% | 80%   |
| Herdbuilder | 110 | Gridmaster |     | 52  |      |     |     |     |      |      |     |       |
| % Rank      | 29% | % Rank     |     | 6%  |      |     |     |     |      |      |     |       |
|             |     |            |     |     |      |     |     |     |      |      |     | PF50K |

Heifer calf due 2/20/2017 sired by Bieber Deep End B597

## 118 BIEBER RECAP LADY 466A

Born: 06-04-2013 Reg: 1617979 100% AR 1A

BECKTON EPIC K F075  
**BECKTON EPIC R397 K**  
 BECKTON KIT F468 JL

BASIN EXT 5233  
**BASIN RECAP LADY 8678**  
 BASIN REDCAP LADY 46S6

Cow ID: 466A

|             | CED | BW         | WW  | YW  | MILK | ME  | HPG | CEM | STAY | MARB | REA | FAT   |
|-------------|-----|------------|-----|-----|------|-----|-----|-----|------|------|-----|-------|
| EPD         | 6   | -2.3       | 65  | 106 | 22   | 0   | 13  | 7   | 12   | 0.59 | 0.6 | 0.1   |
| % Rank      | 35% | 25%        | 20% | 11% | 40%  | 33% | 20% | 17% | 20%  | 14%  | 1%  | 99%   |
| Herdbuilder | 133 | Gridmaster |     | 51  |      |     |     |     |      |      |     |       |
| % Rank      | 9%  | % Rank     |     | 6%  |      |     |     |     |      |      |     |       |
|             |     |            |     |     |      |     |     |     |      |      |     | PF50K |

Bull calf due 2/20/2017 sired by Bieber Driven C540

**"The most important thing in communication is to hear what isn't being said." Peter Drucker**



# RED ANGUS BRED COWS

## 119 BIEBER DURHEIM 335A

Born: 04-04-2013 Reg: 1617080 93.6% AR 6.4% UKN 1B

LCC CHEYENNE B221L  
**BIEBER ROUSE SAMURAI X22**  
 GHR MARITA R31

LELAND BIG LEAGUE 4310  
**DURHEIM 803**  
 DURHEIM 533

Cow ID: 335A

|             | CED | BW         | WW | YW  | MILK | ME  | HPG | CEM | STAY | MARB | REA   | FAT   |
|-------------|-----|------------|----|-----|------|-----|-----|-----|------|------|-------|-------|
| EPD         | 7   | -3.1       | 73 | 107 | 19   | 10  | 6   | 9   | 10   | 0.67 | -0.12 | -0.01 |
| % Rank      | 28% | 15%        | 5% | 10% | 63%  | 97% | 97% | 7%  | 49%  | 8%   | 86%   | 50%   |
| Herdbuilder | 108 | Gridmaster | 51 |     |      |     |     |     |      |      |       | PF50K |
| % Rank      | 30% | % Rank     | 6% |     |      |     |     |     |      |      |       |       |

Bull calf due 3/13/2017 sired by Brown Astounding B121

## 121 BIEBER ROSE 164Z

Born: 03-08-2012 Reg: 1522558 100% AR 1A

BIEBER ROUGH RIDER 10712  
**BIEBER ROOSEVELT W384**  
 BIEBER SHEBA 9602

BASIN CHEROKEE 5856  
**BASIN ROSE 7485**  
 BASIN ROSE 08P1

Cow ID: 164Z

|             | CED | BW         | WW  | YW  | MILK | ME  | HPG | CEM | STAY | MARB | REA   | FAT   |
|-------------|-----|------------|-----|-----|------|-----|-----|-----|------|------|-------|-------|
| EPD         | 4   | -0.1       | 55  | 81  | 17   | -4  | 13  | 7   | 9    | 0.51 | -0.02 | 0     |
| % Rank      | 49% | 65%        | 57% | 59% | 77%  | 13% | 17% | 22% | 56%  | 25%  | 69%   | 52%   |
| Herdbuilder | 99  | Gridmaster | 48  |     |      |     |     |     |      |      |       | PF50K |
| % Rank      | 41% | % Rank     | 55% |     |      |     |     |     |      |      |       |       |

Heifer calf due 2/20/2017 sired by Bieber Forefront B281

## 123 BIEBER QUEEN 395A

Born: 05-09-2013 Reg: 1618009 100% AR 1A

BIEBER ROUGH RIDER 10712  
**BIEBER ROOSEVELT W384**  
 BIEBER SHEBA 9602

BIEBER BOONE 8000  
**BIEBER QUEEN 278U**  
 BIEBER QUEEN 10521

Cow ID: 395A

|             | CED | BW         | WW  | YW  | MILK | ME  | HPG | CEM | STAY | MARB | REA  | FAT   |
|-------------|-----|------------|-----|-----|------|-----|-----|-----|------|------|------|-------|
| EPD         | 6   | -1.7       | 58  | 87  | 20   | -4  | 11  | 8   | 7    | 0.51 | 0.01 | 0.02  |
| % Rank      | 30% | 35%        | 43% | 45% | 58%  | 14% | 41% | 15% | 85%  | 23%  | 63%  | 87%   |
| Herdbuilder | 85  | Gridmaster | 49  |     |      |     |     |     |      |      |      | PF50K |
| % Rank      | 59% | % Rank     | 36% |     |      |     |     |     |      |      |      |       |

Bull calf due 2/25/2017 sired by Bieber Hard Drive Y120

## 120 BIEBER DYNAMO 468Z

Born: 04-26-2012 Reg: 1527114 100% AR 1A

HXC CONQUEST 4405P  
**LSF CYCLONE 9934W**  
 LSF GILDA S6107 U8084

BASIN EXT H695  
**BASIN DYNAMO 3016**  
 BASIN DYNAMO 0881

Cow ID: 468Z

|             | CED | BW         | WW  | YW  | MILK | ME  | HPG | CEM | STAY | MARB | REA | FAT   |
|-------------|-----|------------|-----|-----|------|-----|-----|-----|------|------|-----|-------|
| EPD         | 8   | -4.8       | 53  | 81  | 18   | 2   | 12  | 5   | 9    | 0.85 | 0   | 0.02  |
| % Rank      | 17% | 4%         | 63% | 58% | 73%  | 49% | 26% | 47% | 56%  | 2%   | 63% | 90%   |
| Herdbuilder | 110 | Gridmaster | 52  |     |      |     |     |     |      |      |     | PF50K |
| % Rank      | 27% | % Rank     | 4%  |     |      |     |     |     |      |      |     |       |

Bull calf due 2/25/2017 sired by Bieber Forefront B281

## 122 158 BD3P

Born: 03-31-2011 Reg: 1535815 96.9% AR 3.1% UKN 1B

BROWN LONESTAR S7279  
**LJC LEGACY 467W**  
 LJC BOWIE 467

LCC MARIAS B090M  
**BD3P DURHEIM 440**  
 DURHEIM 144L

Cow ID: 158

|             | CED | BW         | WW  | YW  | MILK | ME  | HPG | CEM | STAY | MARB | REA   | FAT  |
|-------------|-----|------------|-----|-----|------|-----|-----|-----|------|------|-------|------|
| EPD         | 6   | -2.4       | 54  | 72  | 18   | 6   | 7   | 9   | 13   | 0.45 | -0.12 | 0.01 |
| % Rank      | 29% | 23%        | 60% | 75% | 68%  | 80% | 92% | 8%  | 15%  | 35%  | 86%   | 74%  |
| Herdbuilder | 119 | Gridmaster | 48  |     |      |     |     |     |      |      |       |      |
| % Rank      | 18% | % Rank     | 66% |     |      |     |     |     |      |      |       |      |

Unsexed calf due 4/4/2017 sired by Brown BLW Statistician B5240

## 124 BIEBER EXPECTATION Z475

Born: 05-06-2012 Reg: 1527106 100% AR 1A

LCHMN ENTERPRISE 1370H  
**LSF JBOB EXPECTATION 6034S**  
 LSF SWEETNESS J1358 P4085

BASIN CHEROKEE 5856  
**BASIN OPAL 7385**  
 BASIN OPAL 3898

Cow ID: 486Z

|             | CED | BW         | WW  | YW  | MILK | ME  | HPG | CEM | STAY | MARB | REA  | FAT   |
|-------------|-----|------------|-----|-----|------|-----|-----|-----|------|------|------|-------|
| EPD         | 6   | -3.2       | 57  | 85  | 26   | -3  | 15  | 6   | 12   | 1.02 | 0.17 | -0.01 |
| % Rank      | 30% | 14%        | 48% | 48% | 18%  | 16% | 8%  | 34% | 21%  | 1%   | 32%  | 36%   |
| Herdbuilder | 135 | Gridmaster | 52  |     |      |     |     |     |      |      |      | PF50K |
| % Rank      | 8%  | % Rank     | 2%  |     |      |     |     |     |      |      |      |       |

Heifer calf due 3/13/2017 sired by Brown BLW Statistician B5240





# RED ANGUS BRED COWS

**125**

**BIEBER CHINOOK 209Z**

Born: 03-21-2012 Reg: 1522622 100% AR 1A

BIEBER MAKE MIMI 7249  
**LCOC HIGH NOON A093R**  
 SRN HI DEE 3021

BASIN TREND SETTER 6074  
**BASIN CHINOOK 6458**  
 BASIN CHINOOK 07P0

Cow ID: 209Z

|             | CED | BW   | WW         | YW  | MILK | ME  | HPG | CEM | STAY | MARB | REA  | FAT   |
|-------------|-----|------|------------|-----|------|-----|-----|-----|------|------|------|-------|
| EPD         | 10  | -3.6 | 52         | 81  | 23   | 5   | 9   | 6   | 15   | 0.73 | 0.24 | 0.02  |
| % Rank      | 8%  | 12%  | 66%        | 57% | 37%  | 76% | 68% | 27% | 3%   | 5%   | 20%  | 89%   |
| Herdbuilder | 155 |      | Gridmaster | 51  |      |     |     |     |      |      |      | PF50K |
| % Rank      | 3%  |      | % Rank     | 6%  |      |     |     |     |      |      |      |       |

Bull calf due 3/14/2017 sired by Pie One Of A Kind 5139

**127**

**BIEBER SUSIE 339Y**

Born: 05-18-2011 Reg: 1441639 100% AR 1A

MESSMER JOSHUA 019P  
**MESSMER PACKER S008**  
 MESSMER MILLIE 124P

LCOC HIGH NOON A093R  
**BIEBER SUSIE 250U**  
 BIEBER SUSIE 8886

Cow ID: 339Y

|             | CED | BW   | WW         | YW  | MILK | ME  | HPG | CEM | STAY | MARB | REA  | FAT  |
|-------------|-----|------|------------|-----|------|-----|-----|-----|------|------|------|------|
| EPD         | 8   | -2.9 | 59         | 85  | 10   | 10  | 8   | 3   | 10   | 0.39 | 0.61 | 0.01 |
| % Rank      | 17% | 18%  | 39%        | 49% | 97%  | 97% | 82% | 72% | 44%  | 50%  | 1%   | 73%  |
| Herdbuilder | 100 |      | Gridmaster | 50  |      |     |     |     |      |      |      |      |
| % Rank      | 40% |      | % Rank     | 24% |      |     |     |     |      |      |      |      |

Bull calf due 2/20/2017 sired by Bieber LB Mitigator C314

**129**

**BIEBER PRIMROSE 151A**

Born: 02-26-2013 Reg: 1617151 100% AR 1A

TE MANIA ADA A149  
**PARINGA IRON ORE E27**  
 STORTH OAKS LOWAN C1(TW)

BASIN TREND SETTER 6074  
**BASIN PRIMROSE 0T43**  
 BASIN PRIMROSE 2043

Cow ID: 151A

|             | CED | BW   | WW         | YW  | MILK | ME | HPG | CEM | STAY | MARB | REA  | FAT   |
|-------------|-----|------|------------|-----|------|----|-----|-----|------|------|------|-------|
| EPD         | 6   | -3.1 | 58         | 91  | 25   | -6 | 8   | 4   | 6    | 1.28 | 0.65 | 0.06  |
| % Rank      | 29% | 15%  | 44%        | 36% | 22%  | 7% | 87% | 50% | 91%  | 1%   | 1%   | 99%   |
| Herdbuilder | 80  |      | Gridmaster | 54  |      |    |     |     |      |      |      | PF50K |
| % Rank      | 66% |      | % Rank     | 1%  |      |    |     |     |      |      |      |       |

Unsexed calf due 3/18/2017 sired by Bieber Hard Drive Y120

**126**

**BIEBER ROSE 198Z**

Born: 03-24-2012 Reg: 1522370 100% AR 1A

HXC CONQUEST 4405P  
**LSF TAKEOVER 9943W**  
 LSF WIDELoad R5014 U8061

LJC MISSION STATEMENT P27  
**BIEBER ROSE 153W**  
 BASIN ROSE 6443

Cow ID: 198Z

|             | CED | BW   | WW         | YW  | MILK | ME  | HPG | CEM | STAY | MARB | REA  | FAT   |
|-------------|-----|------|------------|-----|------|-----|-----|-----|------|------|------|-------|
| EPD         | 11  | -4.2 | 59         | 88  | 28   | 2   | 10  | 5   | 16   | 0.74 | 0.83 | 0.01  |
| % Rank      | 6%  | 8%   | 40%        | 41% | 8%   | 51% | 63% | 41% | 2%   | 5%   | 1%   | 78%   |
| Herdbuilder | 164 |      | Gridmaster | 52  |      |     |     |     |      |      |      | PF50K |
| % Rank      | 1%  |      | % Rank     | 1%  |      |     |     |     |      |      |      |       |

Heifer calf due 3/15/2017 sired by EEC Rock A163C

**128**

**BIEBER LAURA 347X**

Born: 05-26-2010 Reg: 1395230 100% AR 1A

BECKTON HUSTLER C2 L079  
**RDDA HUSTLER 19G**  
 DDA ZELDA 445

RED BRYLOR NEW TREND 22  
**BASIN LAURA 518N**  
 DOUBLE FORK 079Z

Cow ID: 347X

|             | CED | BW  | WW         | YW  | MILK | ME  | HPG | CEM | STAY | MARB | REA   | FAT   |
|-------------|-----|-----|------------|-----|------|-----|-----|-----|------|------|-------|-------|
| EPD         | 4   | 0.1 | 49         | 66  | 23   | -1  | 9   | 6   | 11   | 0.27 | -0.24 | -0.03 |
| % Rank      | 46% | 67% | 75%        | 83% | 35%  | 26% | 79% | 24% | 35%  | 80%  | 97%   | 8%    |
| Herdbuilder | 95  |     | Gridmaster | 46  |      |     |     |     |      |      |       |       |
| % Rank      | 47% |     | % Rank     | 94% |      |     |     |     |      |      |       |       |

Bull calf due 2/27/2017 sired by Bieber Forefront B281

**130**

**BIEBER KANNA 376Z**

Born: 05-17-2012 Reg: 1526973 100% AR 1A

RED SSS OLY 554T  
**VGW OLY 903**  
 VGW TM-DORA 0758

OLC VERNICE ROB N48  
**BIEBER KANNA 260T**  
 BIEBER KANNA 9634

Cow ID: 376Z

|             | CED | BW   | WW         | YW  | MILK | ME  | HPG | CEM | STAY | MARB | REA  | FAT   |
|-------------|-----|------|------------|-----|------|-----|-----|-----|------|------|------|-------|
| EPD         | -2  | -0.3 | 57         | 95  | 19   | 8   | 9   | 3   | 10   | 0.16 | 0.14 | -0.04 |
| % Rank      | 94% | 61%  | 47%        | 28% | 61%  | 92% | 71% | 65% | 51%  | 92%  | 37%  | 6%    |
| Herdbuilder | 77  |      | Gridmaster | 49  |      |     |     |     |      |      |      | PF50K |
| % Rank      | 70% |      | % Rank     | 40% |      |     |     |     |      |      |      |       |

Unsexed calf due 4/10/2017 sired by MLK Creek Unified 4207

**"In a time of drastic change it is the learners who survive; the 'learned' find themselves fully equipped to live in a world that no longer exists." Eric Hoffer**



# RED ANGUS BRED COWS

**131**

**BD3P DURHEIM 954**

Born: 04-12-2009 Reg: 1494886 86.8% AR 13.2% UKN III

LJC LANCER 806  
**BROWN COMMITMENT S7206**  
 BROWN MS SHAZZAM P7940

BASIN CHEROKEE 2053  
**DURHEIM 738**  
 DURHEIM 988J

Cow ID: 954

|             | CED | BW         | WW  | YW  | MILK | ME  | HPG | CEM | STAY | MARB | REA  | FAT |
|-------------|-----|------------|-----|-----|------|-----|-----|-----|------|------|------|-----|
| EPD         | 3   | -0.9       | 48  | 59  | 19   | 0   | 13  | -4  | 11   | 0.84 | 0.02 | 0   |
| % Rank      | 66% | 48%        | 78% | 90% | 63%  | 36% | 24% | 98% | 26%  | 3%   | 59%  | 59% |
| Herdbuilder | 88  | Gridmaster |     | 48  |      |     |     |     |      |      |      |     |
| % Rank      | 56% | % Rank     |     | 56% |      |     |     |     |      |      |      |     |

Heifer calf due 2/25/2017 sired by Bieber LB Mitigator C314

**133 BIEBER ENCHANTRESS 501B**

Born: 05-06-2014 Reg: 1694265 100% AR 1A

TE MANIA ADA A149  
**PARINGA IRON ORE E27**  
 STORTH OAKS LOWAN C1(TW)

LJC MISSION STATEMENT P27  
**BIEBER ENCHANTRESS 176W**  
 BASIN ENCHANTRESS 1902

Cow ID: 501B

|             | CED | BW         | WW  | YW  | MILK | ME  | HPG | CEM | STAY | MARB | REA  | FAT  |
|-------------|-----|------------|-----|-----|------|-----|-----|-----|------|------|------|------|
| EPD         | 5   | -2.6       | 51  | 96  | 24   | -2  | 11  | 2   | 10   | 0.55 | 0.41 | 0.05 |
| % Rank      | 44% | 23%        | 71% | 30% | 23%  | 28% | 39% | 85% | 43%  | 22%  | 9%   | 98%  |
| Herdbuilder | 106 | Gridmaster |     | 52  |      |     |     |     |      |      |      |      |
| % Rank      | 35% | % Rank     |     | 6%  |      |     |     |     |      |      |      |      |

Bull calf due 2/20/2017 sired by Bieber Deep End B597

**135 BIEBER SUSIE 377Z**

Born: 05-17-2012 Reg: 1526969 100% AR 1A

BASIN TREND SETTER 6074  
**BIEBER OUTRIDER W388**  
 BIEBER ADELLE 8958

LCOC HIGH NOON A093R  
**BIEBER SUSIE 250U**  
 BIEBER SUSIE 8886

Cow ID: 377Z

|             | CED | BW         | WW  | YW  | MILK | ME  | HPG | CEM | STAY | MARB | REA  | FAT  |
|-------------|-----|------------|-----|-----|------|-----|-----|-----|------|------|------|------|
| EPD         | 12  | -4.2       | 44  | 63  | 19   | 3   | 10  | 6   | 10   | 0.52 | 0.26 | 0.05 |
| % Rank      | 4%  | 8%         | 86% | 87% | 65%  | 57% | 66% | 28% | 46%  | 22%  | 19%  | 98%  |
| Herdbuilder | 112 | Gridmaster |     | 49  |      |     |     |     |      |      |      |      |
| % Rank      | 25% | % Rank     |     | 39% |      |     |     |     |      |      |      |      |

Bull calf due 2/25/2017 sired by Bieber Hard Drive Y120

**132**

**BIEBER DURHEIM 323Z**

Born: 04-19-2012 Reg: 1522752 84.4% AR 15.6% UKN III

GLACIER CHATEAU 744  
**CHAT 832U**  
 FEMALE 832H

T3 CHIEF 2887  
**DURHEIM 521**  
 DURHEIM 455

Cow ID: 323Z

|             | CED | BW         | WW | YW  | MILK | ME  | HPG | CEM | STAY | MARB | REA   | FAT   |
|-------------|-----|------------|----|-----|------|-----|-----|-----|------|------|-------|-------|
| EPD         | 0   | 4.7        | 76 | 118 | 17   | 3   | 8   | 5   | 8    | 0.4  | -0.09 | -0.02 |
| % Rank      | 90% | 99%        | 3% | 3%  | 76%  | 55% | 90% | 39% | 79%  | 48%  | 81%   | 19%   |
| Herdbuilder | 63  | Gridmaster |    | 48  |      |     |     |     |      |      |       |       |
| % Rank      | 85% | % Rank     |    | 58% |      |     |     |     |      |      |       |       |

Heifer calf due 3/15/2017 sired by Schuler Endurance 2101Z

**134 BIEBER TILLY 404A**

Born: 05-11-2013 Reg: 1618025 100% AR II

BASIN HOBO 0545  
**BIEBER H HUGHES W109**  
 BASIN ROSE 06T0

LOOSLI NEW DEAL 503  
**BIEBER TILLY 321U**  
 BIEBER TILLY 288S

Cow ID: 404A

|             | CED | BW         | WW  | YW  | MILK | ME  | HPG | CEM | STAY | MARB | REA | FAT  |
|-------------|-----|------------|-----|-----|------|-----|-----|-----|------|------|-----|------|
| EPD         | 8   | -3.5       | 59  | 83  | 21   | -4  | 16  | 4   | 12   | 0.72 | 0.4 | 0.05 |
| % Rank      | 18% | 12%        | 42% | 53% | 50%  | 13% | 4%  | 60% | 23%  | 6%   | 7%  | 98%  |
| Herdbuilder | 132 | Gridmaster |     | 50  |      |     |     |     |      |      |     |      |
| % Rank      | 10% | % Rank     |     | 12% |      |     |     |     |      |      |     |      |

Unsexed calf due 4/2/2017 sired by Schuler Endurance 2101Z

Lot 134 is black.

**136 BIEBER ENCHANTRESS 217B**

Born: 03-03-2014 Reg: 1687503 100% AR 1A

BIEBER ROOSEVELT W384  
**BIEBER ROLLIN DEEP Y118**  
 BIEBER TILLY 399W

LACY GOLD BAR 8123  
**BIEBER ENCHANTRESS 166Y**  
 BASIN ENCHANTRESS 58U0

Cow ID: 217B

|             | CED | BW         | WW  | YW  | MILK | ME  | HPG | CEM | STAY | MARB | REA  | FAT  |
|-------------|-----|------------|-----|-----|------|-----|-----|-----|------|------|------|------|
| EPD         | 6   | -2.7       | 64  | 102 | 31   | 1   | 13  | 5   | 9    | 0.82 | 0.52 | 0.02 |
| % Rank      | 34% | 22%        | 27% | 20% | 1%   | 53% | 13% | 45% | 64%  | 4%   | 3%   | 90%  |
| Herdbuilder | 109 | Gridmaster |     | 53  |      |     |     |     |      |      |      |      |
| % Rank      | 30% | % Rank     |     | 2%  |      |     |     |     |      |      |      |      |

Unsexed calf due 4/10/2017 sired by GMRA Trinity 5222

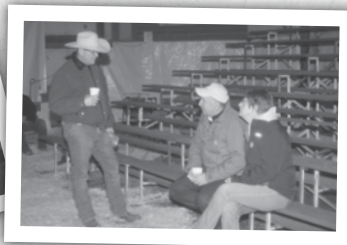



# RED ANGUS BRED COWS

## 137 BD3P DURHEIM 959

Born: 05-02-2009 Reg: 1494884 87% AR 13% UKN II

BIEBER MAKE MIMI 7249  
**LELAND MAKE MIMI 7208T**  
 LELAND TASSELROB78-267K

LCC NO EQUAL A190M  
**DURHEIM 540**  
 DURHEIM 733G

Cow ID: 959

|             | CED | BW         | WW  | YW  | MILK | ME  | HPG | CEM | STAY | MARB | REA   | FAT |
|-------------|-----|------------|-----|-----|------|-----|-----|-----|------|------|-------|-----|
| EPD         | 10  | -3.4       | 44  | 55  | 32   | 4   | 11  | 7   | 10   | 0.53 | -0.06 | 0   |
| % Rank      | 11% | 13%        | 87% | 93% | 2%   | 68% | 38% | 23% | 48%  | 21%  | 76%   | 67% |
| Herdbuilder | 104 | Gridmaster | 48  |     |      |     |     |     |      |      |       |     |
| % Rank      | 35% | % Rank     | 68% |     |      |     |     |     |      |      |       |     |

Heifer calf due 2/21/2017 sired by Bieber Rollin Deep Y118

## 139 BD3P DURHEIM 982

Born: 04-03-2009 Reg: 1494862 87.5% AR 12.5% UKN II

VGW KING OF THE WEST  
**5L NORSEMAN KING 2291**  
 NORSEMAN 1312 PJM

TASSEL ROBIN HOOD 173E  
**DURHEIM 41P**  
 DURHEIM 888H

Cow ID: 982

|             | CED | BW         | WW  | YW  | MILK | ME  | HPG | CEM | STAY | MARB | REA  | FAT  |
|-------------|-----|------------|-----|-----|------|-----|-----|-----|------|------|------|------|
| EPD         | 5   | -0.5       | 45  | 57  | 29   | -2  | 10  | 0   | 4    | 0.35 | 0.41 | 0.03 |
| % Rank      | 46% | 56%        | 85% | 92% | 7%   | 20% | 55% | 92% | 97%  | 60%  | 7%   | 94%  |
| Herdbuilder | 32  | Gridmaster | 46  |     |      |     |     |     |      |      |      |      |
| % Rank      | 98% | % Rank     | 93% |     |      |     |     |     |      |      |      |      |

Bull calf due 2/27/2017 sired by Bieber Rollin Deep Y118

## 141 BD3P DURHEIM 29

Born: 04-11-2010 Reg: 1476800 93.8% AR 6.2% UKN II

5L DIRECT FIRE 1641-6443  
**5L RED DIRECTION 691-6046**  
 5L ADINA 525-691 ET

GLACIER CHATEAU 744  
**DURHEIM 629**  
 DURHEIM 952J

Cow ID: 29

|             | CED | BW         | WW  | YW  | MILK | ME  | HPG | CEM | STAY | MARB | REA  | FAT   |
|-------------|-----|------------|-----|-----|------|-----|-----|-----|------|------|------|-------|
| EPD         | 3   | -0.1       | 48  | 77  | 24   | 7   | 11  | 12  | 7    | 0.56 | 0.26 | -0.04 |
| % Rank      | 58% | 64%        | 79% | 67% | 29%  | 86% | 42% | 1%  | 88%  | 17%  | 19%  | 5%    |
| Herdbuilder | 80  | Gridmaster | 49  |     |      |     |     |     |      |      |      |       |
| % Rank      | 66% | % Rank     | 26% |     |      |     |     |     |      |      |      |       |

Unsexed calf due 4/9/2017 sired by Bieber Hard Drive Y120

## 138 BD3P DURHEIM 946

Born: 03-31-2009 Reg: 1494888 93.8% AR 6.2% UKN II

BECKTON JULIAN GG B571  
**BROWN-LSF CELEBRATION**  
 LCHMN FLOWER C1161

LCC MAJOR LEAGUE A502M  
**DURHEIM 746**  
 DURHEIM 937

Cow ID: 946

|             | CED | BW         | WW  | YW  | MILK | ME  | HPG | CEM | STAY | MARB | REA | FAT  |
|-------------|-----|------------|-----|-----|------|-----|-----|-----|------|------|-----|------|
| EPD         | 9   | -4.3       | 47  | 67  | 29   | 5   | 11  | 5   | 13   | 0.79 | 0.3 | 0.03 |
| % Rank      | 13% | 7%         | 81% | 83% | 7%   | 76% | 38% | 41% | 9%   | 4%   | 15% | 93%  |
| Herdbuilder | 136 | Gridmaster | 50  |     |      |     |     |     |      |      |     |      |
| % Rank      | 8%  | % Rank     | 12% |     |      |     |     |     |      |      |     |      |

Bull calf due 3/16/2017 sired by WLF Advantage 5196

## 140 BD3P DURHEIM 970

Born: 04-06-2009 Reg: 1494861 37.1% AR 46.9% SM 16% UKN III

HOOKS SHEAR FORCE 38K  
**WS BEEF MAKER R13**  
 DCR MS RIBEYE N72

LELAND MONU 2X-8112  
**DURHEIM 311BD3P**  
 DURHEIM 572E

Cow ID: 970

|             | CED | BW         | WW  | YW  | MILK | ME  | HPG | CEM | STAY | MARB | REA  | FAT  |
|-------------|-----|------------|-----|-----|------|-----|-----|-----|------|------|------|------|
| EPD         | 5   | -0.2       | 60  | 85  | 28   | -3  | 8   | 7   | 3    | 0.64 | 0.77 | 0.04 |
| % Rank      | 43% | 62%        | 38% | 50% | 8%   | 15% | 84% | 24% | 99%  | 10%  | 1%   | 96%  |
| Herdbuilder | 40  | Gridmaster | 49  |     |      |     |     |     |      |      |      |      |
| % Rank      | 97% | % Rank     | 29% |     |      |     |     |     |      |      |      |      |

Bull calf due 2/20/2017 sired by Bieber Driven C540

## 142 BD3P DURHEIM 943

Born: 03-29-2009 Reg: 1494871 75% AR 25% UKN III

5L DIRECT FIRE 1641-6443  
**5L RED DIRECTION 691-6046**  
 5L ADINA 525-691 ET

BUF CRK VAQUERO 2978  
**DURHEIM 621**  
 DURHEIM 721WUSM

Cow ID: 943

|             | CED | BW         | WW  | YW  | MILK | ME  | HPG | CEM | STAY | MARB | REA | FAT   |
|-------------|-----|------------|-----|-----|------|-----|-----|-----|------|------|-----|-------|
| EPD         | 7   | 0.5        | 37  | 46  | 18   | -1  | 10  | 12  | 7    | 0.28 | 0.2 | -0.01 |
| % Rank      | 27% | 75%        | 96% | 97% | 68%  | 25% | 57% | 2%  | 88%  | 77%  | 26% | 33%   |
| Herdbuilder | 72  | Gridmaster | 45  |     |      |     |     |     |      |      |     |       |
| % Rank      | 76% | % Rank     | 98% |     |      |     |     |     |      |      |     |       |

Heifer calf due 3/15/2017 sired by Schuler Endurance 2101Z

**A good plan, violently executed now,  
 is better than a perfect plan next week.  
 "By failing to prepare, you are preparing  
 to fail." ~ Benjamin Franklin**



# RED ANGUS BRED COWS

**143**

**BD3P DURHEIM 925**

Born: 04-08-2009 Reg: 1494875 87.5% AR 12.5% UKN II

VGW KING OF THE WEST

**5L NORSEMAN KING 2291**

NORSEMAN 1312 PJM

**DURHEIM 815**

BUF CRK COPPERCHF F011

DURHEIM 312C

Cow ID: 925

|             | CED | BW         | WW  | YW  | MILK | ME | HPG | CEM | STAY | MARB | REA  | FAT  |
|-------------|-----|------------|-----|-----|------|----|-----|-----|------|------|------|------|
| EPD         | 4   | 1.5        | 48  | 66  | 21   | -5 | 11  | 0   | 6    | 0.25 | 0.61 | 0.03 |
| % Rank      | 55% | 88%        | 77% | 84% | 51%  | 9% | 51% | 92% | 90%  | 83%  | 1%   | 94%  |
| Herdbuilder | 47  | Gridmaster |     | 46  |      |    |     |     |      |      |      |      |
| % Rank      | 95% | % Rank     |     | 95% |      |    |     |     |      |      |      |      |

Heifer calf due 3/14/2017 sired by Brown BLW Statistician B5240

**144**

**BD3P DURHEIM 960**

Born: 03-27-2009 Reg: 1494859 93.8% AR 6.2% UKN II

VGW KING OF THE WEST

**5L NORSEMAN KING 2291**

NORSEMAN 1312 PJM

**DURHEIM 901BD3P**

GLACIER CHATEAU 744

DURHEIM 734G

Cow ID: 960

|             | CED | BW         | WW  | YW  | MILK | ME  | HPG | CEM | STAY | MARB | REA  | FAT |
|-------------|-----|------------|-----|-----|------|-----|-----|-----|------|------|------|-----|
| EPD         | 1   | 2.4        | 53  | 73  | 23   | 1   | 11  | -1  | 7    | 0.39 | 0.52 | 0   |
| % Rank      | 79% | 94%        | 64% | 73% | 38%  | 38% | 43% | 94% | 84%  | 50%  | 3%   | 69% |
| Herdbuilder | 49  | Gridmaster |     | 47  |      |     |     |     |      |      |      |     |
| % Rank      | 94% | % Rank     |     | 87% |      |     |     |     |      |      |      |     |

Bull calf due 2/21/2017 sired by Bieber Driven C540

**145**

**BD3P DURHEIM 949**

Born: 03-31-2009 Reg: 1494853 93.8% AR 6.2% UKN II

VGW KING OF THE WEST

**5L NORSEMAN KING 2291**

NORSEMAN 1312 PJM

**DURHEIM 629**

GLACIER CHATEAU 744

DURHEIM 952J

Cow ID: 949

|             | CED | BW         | WW  | YW  | MILK | ME  | HPG | CEM | STAY | MARB | REA  | FAT   |
|-------------|-----|------------|-----|-----|------|-----|-----|-----|------|------|------|-------|
| EPD         | 1   | 1.3        | 55  | 81  | 22   | -3  | 10  | -1  | 6    | 0.43 | 0.44 | -0.05 |
| % Rank      | 80% | 86%        | 57% | 57% | 39%  | 19% | 67% | 93% | 94%  | 40%  | 6%   | 3%    |
| Herdbuilder | 42  | Gridmaster |     | 48  |      |     |     |     |      |      |      |       |
| % Rank      | 97% | % Rank     |     | 49% |      |     |     |     |      |      |      |       |

Heifer calf due 3/16/2017 sired by Brown Astounding B121

**146**

**BD3P DURHEIM 935**

Born: 04-19-2009 Reg: 1494852 50% AR 50% UKN III

LMAN KING ROB 8621

**GLACIER CHATEAU 744**

GLACIER REBALA

**DURHEIM 775GBD3P**

Cow ID: 935

|             | CED | BW         | WW  | YW  | MILK | ME  | HPG | CEM | STAY | MARB | REA  | FAT |
|-------------|-----|------------|-----|-----|------|-----|-----|-----|------|------|------|-----|
| EPD         | 7   | -3.5       | 38  | 42  | 26   | 0   | 9   | 7   | 6    | 0.49 | 0.09 | 0   |
| % Rank      | 28% | 12%        | 95% | 98% | 18%  | 34% | 69% | 17% | 92%  | 28%  | 45%  | 63% |
| Herdbuilder | 63  | Gridmaster |     | 47  |      |     |     |     |      |      |      |     |
| % Rank      | 85% | % Rank     |     | 83% |      |     |     |     |      |      |      |     |

Bull calf due 3/15/2017 sired by Pie One Of A Kind 5139

**147**

**BD3P DURHEIM 908**

Born: 04-06-2009 Reg: 1494892 73.6% AR 26.4% UKN III

VGW KING OF THE WEST

**5L NORSEMAN KING 2291**

NORSEMAN 1312 PJM

**DURHEIM 988**

LELAND MONU 8096-193B

DURHEIM 231B USM

Cow ID: 908

|             | CED | BW         | WW  | YW  | MILK | ME | HPG | CEM | STAY | MARB | REA  | FAT  |
|-------------|-----|------------|-----|-----|------|----|-----|-----|------|------|------|------|
| EPD         | 8   | -0.9       | 44  | 61  | 22   | -7 | 11  | 1   | 8    | 0.53 | 0.38 | 0.01 |
| % Rank      | 20% | 48%        | 87% | 89% | 43%  | 6% | 40% | 86% | 75%  | 21%  | 9%   | 73%  |
| Herdbuilder | 78  | Gridmaster |     | 48  |      |    |     |     |      |      |      |      |
| % Rank      | 69% | % Rank     |     | 62% |      |    |     |     |      |      |      |      |

Unsexed calf due 4/6/2017 sired by Loosli Right On 423

**148**

**BD3P DURHEIM 31**

Born: 04-13-2010 Reg: 1476817 75% AR 25% UKN III

VGW KING OF THE WEST

**5L NORSEMAN KING 2291**

NORSEMAN 1312 PJM

**DURHEIM 186BD3P**

KINCHEN SAGEBRUSH 487

DURHEIM 231B USM

Cow ID: 31

|             | CED | BW         | WW  | YW  | MILK | ME | HPG | CEM | STAY | MARB | REA  | FAT   |
|-------------|-----|------------|-----|-----|------|----|-----|-----|------|------|------|-------|
| EPD         | 5   | -0.3       | 47  | 69  | 23   | -6 | 9   | -1  | 7    | 0.35 | 0.51 | -0.03 |
| % Rank      | 42% | 60%        | 79% | 80% | 32%  | 8% | 73% | 95% | 87%  | 60%  | 3%   | 12%   |
| Herdbuilder | 55  | Gridmaster |     | 48  |      |    |     |     |      |      |      |       |
| % Rank      | 91% | % Rank     |     | 60% |      |    |     |     |      |      |      |       |

Unsexed calf due 4/5/2017 sired by Bieber Hard Drive Y120





# RED ANGUS BRED COWS

**149**

**BD3P DURHEIM 944**

Born: 03-31-2009 Reg: 1494864 75% AR 25% UKN III

VGW KING OF THE WEST  
**5L NORSEMAN KING 2291**  
 NORSEMAN 1312 PJM

HOLDEN HIGHLIGHT 807  
**DURHEIM 306BD3P**  
 DURHEIM 434D

Cow ID: 944

|             | CED | BW         | WW  | YW  | MILK | ME  | HPG | CEM | STAY | MARB | REA  | FAT   |
|-------------|-----|------------|-----|-----|------|-----|-----|-----|------|------|------|-------|
| EPD         | 2   | 0.6        | 48  | 66  | 21   | -2  | 10  | -2  | 5    | 0.44 | 0.39 | -0.04 |
| % Rank      | 76% | 76%        | 78% | 83% | 47%  | 24% | 55% | 96% | 95%  | 38%  | 8%   | 6%    |
| Herdbuilder | 36  | Gridmaster |     | 48  |      |     |     |     |      |      |      |       |
| % Rank      | 98% | % Rank     |     | 70% |      |     |     |     |      |      |      |       |

Heifer calf due 2/21/2017 sired by Bieber LB Mitigator C314

**150**

**BD3P DURHEIM 911**

Born: 04-02-2009 Reg: 1494881 75% AR 25% UKN III

VGW KING OF THE WEST  
**5L NORSEMAN KING 2291**  
 NORSEMAN 1312 PJM

BUFCRK COPPERTOP1628  
**DURHEIM 881H**  
 DURHEIM 241B USM

Cow ID: 911

|             | CED | BW         | WW  | YW  | MILK | ME  | HPG | CEM | STAY | MARB | REA  | FAT   |
|-------------|-----|------------|-----|-----|------|-----|-----|-----|------|------|------|-------|
| EPD         | 6   | -0.8       | 45  | 66  | 27   | 2   | 10  | -2  | 4    | 0.16 | 0.33 | -0.03 |
| % Rank      | 35% | 50%        | 85% | 84% | 15%  | 52% | 64% | 97% | 99%  | 93%  | 12%  | 8%    |
| Herdbuilder | 25  | Gridmaster |     | 47  |      |     |     |     |      |      |      |       |
| % Rank      | 99% | % Rank     |     | 79% |      |     |     |     |      |      |      |       |

Heifer calf due 3/14/2017 sired by Brown BLW Statistician B5240

**151**

**BD3P DURHEIM 938**

Born: 04-02-2009 Reg: 1494872 87.5% AR 12.5% UKN II

VGW KING OF THE WEST  
**5L NORSEMAN KING 2291**  
 NORSEMAN 1312 PJM

GLACIER CHATEAU 744  
**DURHEIM 38BD3P**  
 DURHEIM 434D

Cow ID: 938

|             | CED | BW         | WW  | YW  | MILK | ME  | HPG | CEM | STAY | MARB | REA  | FAT   |
|-------------|-----|------------|-----|-----|------|-----|-----|-----|------|------|------|-------|
| EPD         | 1   | 1.6        | 48  | 64  | 19   | -2  | 10  | 0   | 7    | 0.58 | 0.39 | -0.02 |
| % Rank      | 78% | 89%        | 77% | 85% | 61%  | 22% | 61% | 92% | 84%  | 15%  | 8%   | 19%   |
| Herdbuilder | 51  | Gridmaster |     | 47  |      |     |     |     |      |      |      |       |
| % Rank      | 93% | % Rank     |     | 74% |      |     |     |     |      |      |      |       |

Bull calf due 2/21/2017 sired by Bieber Forefront B281

**152**

**BD3P DURHEIM 931**

Born: 04-29-2009 Reg: 1494874 87.5% AR 12.5% UKN II

LMAN KING ROB 8621  
**GLACIER CHATEAU 744**  
 GLACIER REBALA

T3 CHIEF 2887  
**DURHEIM 554**  
 DURHEIM 575E

Cow ID: 931

|             | CED | BW         | WW  | YW  | MILK | ME  | HPG | CEM | STAY | MARB | REA   | FAT  |
|-------------|-----|------------|-----|-----|------|-----|-----|-----|------|------|-------|------|
| EPD         | 5   | -3.9       | 36  | 41  | 24   | 7   | 7   | 6   | 7    | 0.47 | -0.19 | 0.01 |
| % Rank      | 42% | 9%         | 96% | 98% | 28%  | 87% | 92% | 26% | 82%  | 31%  | 94%   | 76%  |
| Herdbuilder | 62  | Gridmaster |     | 46  |      |     |     |     |      |      |       |      |
| % Rank      | 86% | % Rank     |     | 89% |      |     |     |     |      |      |       |      |

Heifer calf due 2/21/2017 sired by Bieber LB Mitigator C314

**153**

**BD3P DURHEIM 933**

Born: 04-02-2009 Reg: 1494873 87.1% AR 12.9% UKN II

VGW KING OF THE WEST  
**5L NORSEMAN KING 2291**  
 NORSEMAN 1312 PJM

LELAND MONU 2X-8112  
**DURHEIM 152**  
 DURHEIM 572E

Cow ID: 933

|             | CED | BW         | WW  | YW  | MILK | ME  | HPG | CEM | STAY | MARB | REA  | FAT   |
|-------------|-----|------------|-----|-----|------|-----|-----|-----|------|------|------|-------|
| EPD         | 8   | -2.2       | 40  | 53  | 23   | -3  | 10  | 1   | 4    | 0.44 | 0.35 | -0.01 |
| % Rank      | 20% | 27%        | 93% | 94% | 36%  | 17% | 57% | 88% | 98%  | 38%  | 11%  | 49%   |
| Herdbuilder | 43  | Gridmaster |     | 48  |      |     |     |     |      |      |      |       |
| % Rank      | 96% | % Rank     |     | 68% |      |     |     |     |      |      |      |       |

Heifer calf due 2/21/2017 sired by Bieber LB Mitigator C314

**154**

**BD3P DURHEIM 920**

Born: 04-13-2009 Reg: 1494891 93.8% AR 6.2% UKN II

5L DIRECT FIRE 1641-6443  
**5L RED DIRECTION 691-6046**  
 5L ADINA 525-691 ET

DFR MARIAS 12GA  
**DURHEIM 515BD3P**  
 DURHEIM 172L

Cow ID: 920

|             | CED | BW         | WW  | YW  | MILK | ME  | HPG | CEM | STAY | MARB | REA   | FAT   |
|-------------|-----|------------|-----|-----|------|-----|-----|-----|------|------|-------|-------|
| EPD         | 4   | -1.4       | 29  | 35  | 15   | 2   | 12  | 10  | 9    | 0.39 | -0.06 | -0.04 |
| % Rank      | 55% | 40%        | 99% | 99% | 86%  | 52% | 24% | 5%  | 62%  | 50%  | 76%   | 5%    |
| Herdbuilder | 86  | Gridmaster |     | 46  |      |     |     |     |      |      |       |       |
| % Rank      | 58% | % Rank     |     | 95% |      |     |     |     |      |      |       |       |

Heifer calf due 3/16/2017 sired by Loosli Right Kind 423

*"Destiny is no matter of chance. It is a matter of choice. It is not a thing to be waited for, it is a thing to be achieved." ~ William Jennings Bryan*



# RED ANGUS BRED COWS

**155**

**BD3P DURHEIM 55**

Born: 04-08-2010 Reg: 1476777 87.1% AR 12.9% UKN II

VGW KING OF THE WEST

**5L NORSEMAN KING 2291**

NORSEMAN 1312 PJM

LELAND MONU 2X-8112

**DURHEIM 311BD3P**

DURHEIM 572E

Cow ID: 55

|             | CED | BW         | WW  | YW  | MILK | ME  | HPG | CEM | STAY | MARB | REA  | FAT |
|-------------|-----|------------|-----|-----|------|-----|-----|-----|------|------|------|-----|
| EPD         | 4   | 1.3        | 50  | 71  | 20   | -3  | 10  | 0   | 5    | 0.49 | 0.52 | 0   |
| % Rank      | 52% | 86%        | 73% | 77% | 54%  | 16% | 57% | 89% | 96%  | 28%  | 3%   | 55% |
| Herdbuilder | 43  | Gridmaster |     | 48  |      |     |     |     |      |      |      |     |
| % Rank      | 96% | % Rank     |     | 68% |      |     |     |     |      |      |      |     |

Bull calf due 3/11/2017 sired by WLF Advantage 5196

**157**

**DURHEIM 12**

Born: 04-11-2010 Reg: 1494901 87.5% AR 12.5% UKN II

LORENZEN MAJOR LEAGUE 5825

**LORENZEN ADVANTAGE 8158**

LORENZEN 2059

GLACIER CHATEAU 744

**DURHEIM 412**

DURHEIM 881H

Cow ID: 12

|             | CED | BW         | WW  | YW  | MILK | ME  | HPG | CEM | STAY | MARB | REA  | FAT  |
|-------------|-----|------------|-----|-----|------|-----|-----|-----|------|------|------|------|
| EPD         | 3   | -2.8       | 48  | 69  | 19   | 6   | 11  | 2   | 7    | 0.31 | 0.08 | 0.03 |
| % Rank      | 59% | 19%        | 78% | 80% | 67%  | 86% | 47% | 75% | 83%  | 70%  | 47%  | 91%  |
| Herdbuilder | 63  | Gridmaster |     | 48  |      |     |     |     |      |      |      |      |
| % Rank      | 86% | % Rank     |     | 69% |      |     |     |     |      |      |      |      |

Bull calf due 3/16/2017 sired by WLF Advantage 5196

**156**

**BD3P DURHEIM 81**

Born: 04-15-2010 Reg: 1476785 75% AR 25% UKN III

VGW KING OF THE WEST

**5L NORSEMAN KING 2291**

NORSEMAN 1312 PJM

BUFCRK COPPERTOP1628

**DURHEIM 881H**

DURHEIM 241B USM

Cow ID: 81

|             | CED | BW         | WW  | YW  | MILK | ME | HPG | CEM | STAY | MARB | REA  | FAT   |
|-------------|-----|------------|-----|-----|------|----|-----|-----|------|------|------|-------|
| EPD         | 4   | -0.1       | 43  | 60  | 22   | -8 | 10  | -6  | 4    | 0.29 | 0.29 | -0.01 |
| % Rank      | 52% | 64%        | 88% | 90% | 39%  | 4% | 64% | 99% | 98%  | 75%  | 16%  | 33%   |
| Herdbuilder | 19  | Gridmaster |     | 47  |      |    |     |     |      |      |      |       |
| % Rank      | 99% | % Rank     |     | 88% |      |    |     |     |      |      |      |       |

Bull calf due 2/25/2017 sired by Bieber LB Mitigator C314

**158**

**BD3P DURHEIM 963**

Born: 04-12-2009 Reg: 1494856 75% AR 25% UKN III

SIXL BANDO 120

**SIXE MR BANDO 759**

SIXE MS BOEING 360

PFFR MJ ANCHOR 135

**DURHEIM 461**

DURHEIM 619BD3P

Cow ID: 963

|             | CED | BW         | WW  | YW  | MILK | ME  | HPG | CEM | STAY | MARB | REA  | FAT  |
|-------------|-----|------------|-----|-----|------|-----|-----|-----|------|------|------|------|
| EPD         | 1   | 2          | 42  | 54  | 20   | -3  | 9   | 5   | 8    | 0.51 | 0.07 | 0.02 |
| % Rank      | 79% | 92%        | 89% | 94% | 58%  | 19% | 75% | 38% | 73%  | 24%  | 49%  | 85%  |
| Herdbuilder | 61  | Gridmaster |     | 45  |      |     |     |     |      |      |      |      |
| % Rank      | 87% | % Rank     |     | 98% |      |     |     |     |      |      |      |      |

Unsexed calf due 4/8/2017 sired by Loosli Right Kind 423





# RED ANGUS BRED COWS

## 159 BIEBER SIERRA 403C

Born: 05-05-2015 Reg: 3474784 100% AR 1A

BROWN PARAMOUNT X7879  
**LSF RAB EXCLUSIVE 2793Z**  
 BROWN MS MISSION STMT W7525

BIEBER MAKIN HAY 9913  
**BIEBER SIERRA 361X**  
 BIEBER SIERRA 10381

Cow ID: 403C

|             | CED | BW         | WW | YW  | MILK | ME  | HPG | CEM | STAY | MARB | REA   | FAT   |
|-------------|-----|------------|----|-----|------|-----|-----|-----|------|------|-------|-------|
| EPD         | 2   | 1.6        | 76 | 118 | 17   | 8   | 11  | 4   | 14   | 0.99 | -0.08 | 0     |
| % Rank      | 72% | 90%        | 4% | 4%  | 8%   | 97% | 46% | 51% | 5%   | 1%   | 87%   | 60%   |
| Herdbuilder | 134 | Gridmaster | 52 |     |      |     |     |     |      |      |       | PF50K |
| % Rank      | 10% | % Rank     | 7% |     |      |     |     |     |      |      |       |       |

Unsexed calf due 6/13/2017 sired by EEC Rock A063C

## 161 BIEBER CONNIE 453C

Born: 05-26-2015 Reg: 3474786 100% AR 1A

BROWN PARAMOUNT X7879  
**LSF RAB EXCLUSIVE 2793Z**  
 BROWN MS MISSION STMT W7525

MESSMER PACKER S008  
**BIEBER CONNIE 358X**  
 BASIN CONNIE 7470

Cow ID: 453C

|             | CED | BW         | WW  | YW  | MILK | ME  | HPG | CEM | STAY | MARB | REA  | FAT   |
|-------------|-----|------------|-----|-----|------|-----|-----|-----|------|------|------|-------|
| EPD         | 4   | -1.1       | 57  | 87  | 18   | 4   | 12  | 5   | 13   | 0.87 | 0.19 | -0.01 |
| % Rank      | 49% | 48%        | 50% | 50% | 4%   | 76% | 23% | 46% | 8%   | 3%   | 30%  | 35%   |
| Herdbuilder | 132 | Gridmaster | 51  |     |      |     |     |     |      |      |      |       |
| % Rank      | 11% | % Rank     | 12% |     |      |     |     |     |      |      |      |       |

Unsexed calf due 6/24/2017 sired by EEC Rock A063C

## 163 BIEBER BD3P 419C

Born: 05-09-2015 Reg: 3474525 93.8% AR 6.2% UKN 1B

BIEBER ROOSEVELT W384  
**BIEBER ROLLIN DEEP Y118**  
 BIEBER TILLY 399W

KING 521U  
**BD3P 172**  
 651SBD3P

Cow ID: 419C

|             | CED | BW         | WW  | YW  | MILK | ME  | HPG | CEM | STAY | MARB | REA  | FAT   |
|-------------|-----|------------|-----|-----|------|-----|-----|-----|------|------|------|-------|
| EPD         | 7   | -1         | 67  | 104 | 28   | 2   | 11  | 9   | 8    | 0.48 | 0.11 | 0.07  |
| % Rank      | 26% | 50%        | 17% | 17% | 2%   | 56% | 33% | 5%  | 84%  | 33%  | 46%  | 99%   |
| Herdbuilder | 93  | Gridmaster | 49  |     |      |     |     |     |      |      |      | PF50K |
| % Rank      | 53% | % Rank     | 38% |     |      |     |     |     |      |      |      |       |

Unsexed calf due 6/12/2017 sired by BOW CRK Heavily Armed 310A

## 160 BIEBER BEARTOOTH 412C

Born: 05-06-2015 Reg: 3474464 100% AR 1A

BROWN PARAMOUNT X7879  
**LSF RAB EXCLUSIVE 2793Z**  
 BROWN MS MISSION STMT W7525

BIEBER MAKIN HAY 9913  
**BIEBER BEARTOOTH 215W**  
 BTI 3118L

Cow ID: 412C

|             | CED | BW         | WW | YW  | MILK | ME  | HPG | CEM | STAY | MARB | REA   | FAT   |
|-------------|-----|------------|----|-----|------|-----|-----|-----|------|------|-------|-------|
| EPD         | 5   | -1         | 74 | 116 | 13   | 6   | 12  | 6   | 12   | 1.16 | -0.19 | 0.02  |
| % Rank      | 43% | 50%        | 6% | 5%  | 6%   | 89% | 30% | 23% | 22%  | 1%   | 97%   | 86%   |
| Herdbuilder | 130 | Gridmaster | 53 |     |      |     |     |     |      |      |       | PF50K |
| % Rank      | 13% | % Rank     | 2% |     |      |     |     |     |      |      |       |       |

Unsexed calf due 6/4/2017 sired by EEC Rock A063C

## 162 BIEBER ROSE 417C

Born: 05-08-2015 Reg: 3474521 100% AR 1A

BIEBER ROUGH RIDER 10712  
**BIEBER ROOSEVELT W384**  
 BIEBER SHEBA 9602

MESSMER JERICHO W041  
**BIEBER ROSE 199Z**  
 BASIN ROSE 57U8

Cow ID: 417C

|             | CED | BW         | WW  | YW  | MILK | ME  | HPG | CEM | STAY | MARB | REA  | FAT   |
|-------------|-----|------------|-----|-----|------|-----|-----|-----|------|------|------|-------|
| EPD         | 8   | -1         | 52  | 77  | 27   | -4  | 14  | 7   | 11   | 0.41 | 0.54 | 0.02  |
| % Rank      | 18% | 49%        | 68% | 71% | -4%  | 14% | 11% | 12% | 39%  | 47%  | 3%   | 85%   |
| Herdbuilder | 118 | Gridmaster | 49  |     |      |     |     |     |      |      |      | PF50K |
| % Rank      | 21% | % Rank     | 54% |     |      |     |     |     |      |      |      |       |

Unsexed calf due 6/12/2017 sired by PIE Stockman 4051

## 164 BIEBER DURHEIM 296A

Born: 03-25-2013 Reg: 161703087.5% AR 12.5% UKN 1B

LCC CHEYENNE B221L  
**BIEBER ROUSE SAMURAI X22**  
 GHR MARITA R31

BUF CRK DYNAMICS 3820  
**BD3P DURHEIM 438**  
 DURHEIM 214

Cow ID: 296A

|             | CED | BW         | WW  | YW  | MILK | ME  | HPG | CEM | STAY | MARB | REA   | FAT   |
|-------------|-----|------------|-----|-----|------|-----|-----|-----|------|------|-------|-------|
| EPD         | 7   | -2.3       | 70  | 106 | 23   | 6   | 8   | 8   | 9    | 0.39 | -0.27 | 0.05  |
| % Rank      | 23% | 25%        | 9%  | 11% | 6%   | 81% | 90% | 13% | 58%  | 49%  | 98%   | 98%   |
| Herdbuilder | 100 | Gridmaster | 49  |     |      |     |     |     |      |      |       | PF50K |
| % Rank      | 40% | % Rank     | 36% |     |      |     |     |     |      |      |       |       |

Unsexed calf due 6/23/2017 sired by Bieber Hard Drive Y120

**Video clips of the cattle will be available.  
 Visit [www.bieberredangus.com](http://www.bieberredangus.com) for  
 details. Thank you for your support!**



# RED ANGUS BRED COWS

## 165 BIEBER CHINOOK 194Y

Born: 03-19-2011 Reg: 1436997 100% AR 1A

RED SIX MILE SAKIC 832S  
**BIEBER BOEING W381**  
 BIEBER MINERVA 9141

BASIN TREND SETTER 6074  
**BASIN CHINOOK 6458**  
 BASIN CHINOOK 07P0

Cow ID: 194Y

|             | CED | BW         | WW  | YW  | MILK | ME  | HPG | CEM | STAY | MARB | REA   | FAT  |
|-------------|-----|------------|-----|-----|------|-----|-----|-----|------|------|-------|------|
| EPD         | 7   | -0.7       | 51  | 71  | 27   | -3  | 10  | 13  | 13   | 0.38 | -0.12 | 0.02 |
| % Rank      | 27% | 51%        | 68% | 77% | -3%  | 16% | 63% | 1%  | 14%  | 51%  | 86%   | 87%  |
| Herdbuilder | 131 | Gridmaster |     | 47  |      |     |     |     |      |      |       |      |
| % Rank      | 11% | % Rank     |     | 85% |      |     |     |     |      |      |       |      |

Unsexed calf due 6/20/2017 sired by Bieber Deep End B597

## 167 BIEBER GOLDIE 421Z

Born: 05-30-2012 Reg: 1526952 100% AR 1A

BIEBER MAKE MIMI 7249  
**LCOC HIGH NOON A093R**  
 SRN HI DEE 3021

BASIN TREND SETTER 6074  
**BIEBER GOLDIE 146S**  
 BIEBER GOLDIE 9620

Cow ID: 421Z

|             | CED | BW         | WW  | YW  | MILK | ME  | HPG | CEM | STAY | MARB | REA  | FAT  |
|-------------|-----|------------|-----|-----|------|-----|-----|-----|------|------|------|------|
| EPD         | 7   | -0.9       | 62  | 100 | 19   | 11  | 10  | 5   | 12   | 0.85 | 0.38 | 0.03 |
| % Rank      | 24% | 48%        | 31% | 19% | 11%  | 98% | 61% | 39% | 25%  | 2%   | 9%   | 94%  |
| Herdbuilder | 119 | Gridmaster |     | 52  |      |     |     |     |      |      |      |      |
| % Rank      | 19% | % Rank     |     | 3%  |      |     |     |     |      |      |      |      |

Unsexed calf due 6/4/2017 sired by MLK CRK Unified 4207

## 169 BIEBER MINOLA 231W

Born: 03-17-2009 Reg: 1311663 100% AR 1A

LCC NEW CHAPTER A705L  
**LOOSLI NEW DEAL 503**  
 LCC ABSAROKA MA 587

OLC DAYMAKER J293  
**OLC MINOLA N443**  
 OLC MINOLA L489

Cow ID: 231W

|             | CED | BW         | WW  | YW  | MILK | ME  | HPG | CEM | STAY | MARB | REA  | FAT  |
|-------------|-----|------------|-----|-----|------|-----|-----|-----|------|------|------|------|
| EPD         | 4   | 0.3        | 67  | 97  | 23   | 8   | 12  | 2   | 7    | 0.73 | 0.08 | 0.05 |
| % Rank      | 50% | 71%        | 16% | 23% | 8%   | 94% | 33% | 82% | 82%  | 5%   | 48%  | 98%  |
| Herdbuilder | 69  | Gridmaster |     | 49  |      |     |     |     |      |      |      |      |
| % Rank      | 79% | % Rank     |     | 32% |      |     |     |     |      |      |      |      |

Bull calf due 5/18/2017 sired by MLK CRK Unified 4207

## 166 BIEBER LAKOTA 210Z

Born: 03-21-2012 Reg: 1522315 100% AR 1A

BASIN TREND SETTER 6074  
**BIEBER OUTRIDER W388**  
 BIEBER ADELLE 8958

BASIN CHEROKEE 4246  
**BASIN LAKOTA 58T5**  
 BASIN LAKOTA 5853

Cow ID: 210Z

|             | CED | BW         | WW  | YW  | MILK | ME  | HPG | CEM | STAY | MARB | REA  | FAT  |
|-------------|-----|------------|-----|-----|------|-----|-----|-----|------|------|------|------|
| EPD         | 7   | -0.3       | 65  | 94  | 28   | 4   | 10  | 5   | 12   | 0.62 | 0.17 | 0.02 |
| % Rank      | 27% | 61%        | 22% | 29% | 4%   | 66% | 64% | 41% | 18%  | 12%  | 30%  | 84%  |
| Herdbuilder | 118 | Gridmaster |     | 49  |      |     |     |     |      |      |      |      |
| % Rank      | 20% | % Rank     |     | 28% |      |     |     |     |      |      |      |      |

Unsexed calf due 6/20/2017 sired by Bieber Deep End B597  
 Lot 166 son sold this past spring to McEntire Red Angus.

## 168 BIEBER CASHMERE 261W

Born: 03-29-2009 Reg: 1311690 100% AR 1A

BIEBER MAKE MIMI 7249  
**BIEBER MAKIN HAY 9913**  
 BIEBER ADELLE 8958

OLC KING ROB N441  
**OLC CASHMERE S289**  
 OLC CASHMERE M380

Cow ID: 261W

|             | CED | BW         | WW | YW  | MILK | ME  | HPG | CEM | STAY | MARB | REA  | FAT |
|-------------|-----|------------|----|-----|------|-----|-----|-----|------|------|------|-----|
| EPD         | 3   | 1.5        | 81 | 125 | 22   | 11  | 9   | 6   | 8    | 0.21 | 0.32 | 0   |
| % Rank      | 65% | 87%        | 1% | 1%  | 11%  | 99% | 81% | 33% | 77%  | 89%  | 13%  | 62% |
| Herdbuilder | 76  | Gridmaster |    | 49  |      |     |     |     |      |      |      |     |
| % Rank      | 71% | % Rank     |    | 33% |      |     |     |     |      |      |      |     |

Unsexed calf due 6/5/2017 sired by Bieber Deep End B597

## 170 BIEBER ROSE 101W

Born: 01-20-2009 Reg: 1311499 100% AR 1A

BASIN HOBO 79E  
**BASIN HOBO 0545**  
 BASIN ERICA 330E

BASIN EXT 5233  
**BASIN ROSE 7329**  
 BASIN ROSE 3350

Cow ID: 101W

|             | CED | BW         | WW  | YW  | MILK | ME  | HPG | CEM | STAY | MARB | REA  | FAT  |
|-------------|-----|------------|-----|-----|------|-----|-----|-----|------|------|------|------|
| EPD         | 7   | -1.5       | 65  | 102 | 27   | -1  | 12  | 10  | 13   | 0.76 | 0.15 | 0.05 |
| % Rank      | 27% | 38%        | 21% | 16% | -1%  | 25% | 24% | 5%  | 9%   | 4%   | 34%  | 98%  |
| Herdbuilder | 148 | Gridmaster |     | 51  |      |     |     |     |      |      |      |      |
| % Rank      | 4%  | % Rank     |     | 7%  |      |     |     |     |      |      |      |      |

Unsexed calf due 5/25/2017 sired by Bieber LB Mitigator C314  
 Lot 170 is one of those cows that should have been flushed. The first son she produced sold to Dan Beyerlin, KS who has been finishing his calf crop the last few years with tremendous results. Her second son went to Shaggy Bottom Red Angus, TN and has a MPPA of 104 and WW ratio average of 105. We haven't even mention that she is out of Basin Hobo 0545 a sire who's daughter have been outstanding.





# RED ANGUS BRED COWS

## 171 BIEBER CONNIE 160W

Born: 02-17-2009 Reg: 1311720 100% AR 1A

BASIN TREND SETTER 6074  
**BASIN TREND SETTER 45S5**  
 BASIN ROSE 710P

BASIN HOB0 79E  
**BASIN CONNIE 10P5**  
 SODAK 4137

Cow ID: 160W

|             | CED | BW         | WW  | YW  | MILK | ME  | HPG | CEM | STAY | MARB | REA  | FAT  |
|-------------|-----|------------|-----|-----|------|-----|-----|-----|------|------|------|------|
| EPD         | 7   | -2         | 57  | 75  | 22   | -3  | 12  | 7   | 11   | 0.83 | 0.35 | 0.05 |
| % Rank      | 26% | 30%        | 50% | 69% | -3%  | 18% | 35% | 24% | 30%  | 3%   | 11%  | 98%  |
| Herdbuilder | 118 | Gridmaster | 49  |     |      |     |     |     |      |      |      |      |
| % Rank      | 20% | % Rank     | 27% |     |      |     |     |     |      |      |      |      |

Unsexed calf due 6/12/2017 sired by MLK CRK Unified 4207

## 173 BIEBER CL LARKABA 201A

Born: 03-06-2013 Reg: 1616762 100% AR 1A

TE MANIA ADA A149  
**PARINGA IRON ORE E27**  
 STORTH OAKS LOWAN C1(TW)

BASIN LOGAN 0882  
**BASIN LARKABA 2920**  
 BASIN LARKABA J652

Cow ID: 201A

|             | CED | BW         | WW  | YW  | MILK | ME  | HPG | CEM | STAY | MARB | REA  | FAT   |
|-------------|-----|------------|-----|-----|------|-----|-----|-----|------|------|------|-------|
| EPD         | 2   | 0.8        | 52  | 96  | 24   | 0   | 8   | 7   | 8    | 0.9  | 0.04 | -0.03 |
| % Rank      | 74% | 79%        | 65% | 26% | 0%   | 32% | 90% | 19% | 72%  | 2%   | 54%  | 7%    |
| Herdbuilder | 85  | Gridmaster | 52  |     |      |     |     |     |      |      |      | PF50K |
| % Rank      | 60% | % Rank     | 2%  |     |      |     |     |     |      |      |      |       |

Bull calf due 5/8/2017 sired by Bieber Hard Drive Y120

Lot 173 is an OS suspect and test results will be available sale day.

## 175 BIEBER BELGA 338Z

Born: 04-28-2012 Reg: 1526921 100% AR 1A

RED SSS OLY 554T  
**VGW OLY 903**  
 VGW TM-DORA 0758

BIEBER ROUGH RIDER 10712  
**BIEBER BELGA 345X**  
 OLC BELGA R408

Cow ID: 338Z

|             | CED | BW         | WW  | YW  | MILK | ME  | HPG | CEM | STAY | MARB | REA  | FAT   |
|-------------|-----|------------|-----|-----|------|-----|-----|-----|------|------|------|-------|
| EPD         | 2   | -2.1       | 55  | 98  | 28   | 2   | 11  | 9   | 14   | 0.31 | 0.24 | -0.01 |
| % Rank      | 74% | 29%        | 55% | 22% | 2%   | 47% | 49% | 9%  | 5%   | 69%  | 22%  | 36%   |
| Herdbuilder | 140 | Gridmaster | 51  |     |      |     |     |     |      |      |      | PF50K |
| % Rank      | 6%  | % Rank     | 9%  |     |      |     |     |     |      |      |      |       |

Unsexed calf due 6/23/2017 sired by Bieber Deep End B597

## 172 BIEBER SIERRA 210W

Born: 03-13-2009 Reg: 1311597 100% AR 1A

BROWN VACATION H7106  
**BIEBER VICTOR 10535**  
 BIEBER MIMI 7240

LEACHMAN EBV 6703  
**BIEBER SIERRA 9652**  
 BIEBER SIERRA 6049

Cow ID: 210W

|             | CED | BW         | WW  | YW  | MILK | ME  | HPG | CEM | STAY | MARB | REA   | FAT  |
|-------------|-----|------------|-----|-----|------|-----|-----|-----|------|------|-------|------|
| EPD         | 4   | -2.3       | 56  | 76  | 23   | 5   | 10  | 4   | 12   | 0.74 | -0.03 | 0.01 |
| % Rank      | 52% | 26%        | 53% | 68% | 5%   | 73% | 54% | 63% | 24%  | 5%   | 69%   | 83%  |
| Herdbuilder | 106 | Gridmaster | 49  |     |      |     |     |     |      |      |       |      |
| % Rank      | 33% | % Rank     | 32% |     |      |     |     |     |      |      |       |      |

Heifer calf due 5/10/2017 sired by Bieber Spartacus A193

## 174 BIEBER BEARTOOTH 250Z

Born: 04-02-2012 Reg: 1522417 100% AR 1A

RED SSS NORTH 26U  
**RED SSS NORTHERN 625X**  
 RED SSS INDIGO 799T

BIEBER MAKIN HAY 9913  
**BIEBER BEARTOOTH 215W**  
 BTI 3118L

Cow ID: 250Z

|             | CED | BW         | WW  | YW  | MILK | ME  | HPG | CEM | STAY | MARB | REA   | FAT   |
|-------------|-----|------------|-----|-----|------|-----|-----|-----|------|------|-------|-------|
| EPD         | 3   | -0.7       | 59  | 94  | 23   | -4  | 10  | 3   | 11   | 0.12 | -0.07 | -0.04 |
| % Rank      | 63% | 53%        | 40% | 30% | -4%  | 12% | 61% | 66% | 30%  | 95%  | 77%   | 4%    |
| Herdbuilder | 101 | Gridmaster | 48  |     |      |     |     |     |      |      |       | PF50K |
| % Rank      | 38% | % Rank     | 55% |     |      |     |     |     |      |      |       |       |

Unsexed calf due 6/20/2017 sired by Bieber Deep End B597

## 176 BIEBER DAKEL 129A

Born: 01-30-2013 Reg: 1616916 100% AR 1A

BIEBER H HUGHES W109  
**BIEBER REAL MCCOY Y124**  
 BIEBER TORYANNA 263W

BIEBER OUTRIDER W388  
**BIEBER DAKEL 142Y**  
 BIEBER DAKEL 122W

Cow ID: 129A

|             | CED | BW         | WW  | YW  | MILK | ME  | HPG | CEM | STAY | MARB | REA  | FAT   |
|-------------|-----|------------|-----|-----|------|-----|-----|-----|------|------|------|-------|
| EPD         | 9   | -2.6       | 57  | 86  | 22   | 0   | 11  | 6   | 14   | 0.76 | 0.45 | -0.01 |
| % Rank      | 15% | 22%        | 48% | 48% | 0%   | 36% | 37% | 29% | 7%   | 5%   | 5%   | 43%   |
| Herdbuilder | 146 | Gridmaster | 51  |     |      |     |     |     |      |      |      | PF50K |
| % Rank      | 5%  | % Rank     | 5%  |     |      |     |     |     |      |      |      |       |

Bull Calf due 5/8/2017 sired by Bieber Deep End B597

*Everyone is invited to dinner at Ron & Lois's after the sale. We will be serving Strip Loin cooked by our friend and partner Stu Campbell.*



# RED ANGUS BRED COWS

**177**

**BIEBER ROSE 449B**

Born: 03-27-2014 Reg: 1687689 100% AR 1A

BASIN HOBO 0545

**BIEBER H HUGHES W109**

BASIN ROSE 06T0

C A FUTURE DIRECTION 5321

**BASIN ROSE 710P**

BASIN ROSE F521

Cow ID: 449B

|             | CED | BW         | WW  | YW  | MILK | ME | HPG | CEM | STAY | MARB | REA  | FAT   |
|-------------|-----|------------|-----|-----|------|----|-----|-----|------|------|------|-------|
| EPD         | 8   | -3         | 68  | 95  | 17   | -8 | 15  | 8   | 14   | 1.02 | 0.51 | 0.08  |
| % Rank      | 18% | 19%        | 16% | 34% | -8%  | 4% | 6%  | 10% | 8%   | 1%   | 4%   | 99%   |
| Herdbuilder | 158 | Gridmaster | 52  |     |      |    |     |     |      |      |      | RA50K |
| % Rank      | 3%  | % Rank     | 7%  |     |      |    |     |     |      |      |      |       |

Heifer calf due 5/10/2017 sired by PIE Stockman 4051

**178**

**BIEBER CASHMERE 214Z**

Born: 03-23-2012 Reg: 1522586 100% AR 1A

BIEBER MAKE MIMI 7249

**LCOC HIGH NOON A093R**

SRN HI DEE 3021

OLC KING ROB N441

**OLC CASHMERE S289**

OLC CASHMERE M380

Cow ID: 214Z

|             | CED | BW         | WW | YW  | MILK | ME  | HPG | CEM | STAY | MARB | REA  | FAT   |
|-------------|-----|------------|----|-----|------|-----|-----|-----|------|------|------|-------|
| EPD         | 1   | 2.2        | 80 | 138 | 26   | 14  | 11  | 6   | 9    | 0.82 | 0.48 | 0.01  |
| % Rank      | 84% | 94%        | 1% | 1%  | 14%  | 99% | 49% | 35% | 56%  | 3%   | 4%   | 76%   |
| Herdbuilder | 96  | Gridmaster | 53 |     |      |     |     |     |      |      |      | PF50K |
| % Rank      | 45% | % Rank     | 1% |     |      |     |     |     |      |      |      |       |

Unsexed calf due 6/4/2017 sired by MLK CRK Unified 4207

**179**

**BIEBER ROSE 322W**

Born: 02-25-2009 Reg: 1311793 100% AR 1A

BUF CRK ROMEO L081

**BIEBER ROMERO 9136**

BIEBER MELLSSIE 8337

JHE CANYON HAWK 1062

**BIEBER ROSE 834Z**

BIEBER ROSE 4530

Cow ID: 322W

|             | CED | BW         | WW  | YW  | MILK | ME  | HPG | CEM | STAY | MARB | REA  | FAT   |
|-------------|-----|------------|-----|-----|------|-----|-----|-----|------|------|------|-------|
| EPD         | 5   | 0.8        | 65  | 104 | 20   | 7   | 12  | -1  | 9    | 0.41 | 0.38 | -0.01 |
| % Rank      | 42% | 79%        | 20% | 13% | 7%   | 91% | 36% | 93% | 61%  | 45%  | 9%   | 42%   |
| Herdbuilder | 82  | Gridmaster | 50  |     |      |     |     |     |      |      |      |       |
| % Rank      | 63% | % Rank     | 23% |     |      |     |     |     |      |      |      |       |

Unsexed calf due 6/11/2017 sired by MLK CRK Unified 4207

**180**

**BIEBER ODA 204W**

Born: 03-10-2009 Reg: 1311695 100% AR 1A

BASIN PAYWEIGHT M205

**BASIN DATELINE 5955 BR**

BASIN LIL J783

SODAK EXT 7360-97

**SODAK ODA K0196**

SODAK ODA 8150

Cow ID: 204W

|             | CED | BW         | WW  | YW  | MILK | ME  | HPG | CEM | STAY | MARB | REA  | FAT   |
|-------------|-----|------------|-----|-----|------|-----|-----|-----|------|------|------|-------|
| EPD         | 4   | -1.9       | 51  | 77  | 23   | 5   | 12  | 5   | 6    | 0.4  | 0.07 | -0.02 |
| % Rank      | 51% | 32%        | 71% | 66% | 5%   | 73% | 35% | 39% | 94%  | 48%  | 50%  | 23%   |
| Herdbuilder | 62  | Gridmaster | 49  |     |      |     |     |     |      |      |      |       |
| % Rank      | 86% | % Rank     | 41% |     |      |     |     |     |      |      |      |       |

Bull Calf due 5/10/2017 sired by Bieber LB Mitigator C314

**181**

**BIEBER TOP ANN 240W**

Born: 03-21-2009 Reg: 1311599 100% AR 1A

BIEBER MAKE MIMI 7249

**BIEBER MAKIN HAY 9913**

BIEBER ADELLE 8958

JHE CANYON HAWK 1062

**BIEBER TOP ANN 9679**

BIEBER TOP ANN 8678

Cow ID: 240W

|             | CED | BW         | WW  | YW  | MILK | ME  | HPG | CEM | STAY | MARB | REA  | FAT   |
|-------------|-----|------------|-----|-----|------|-----|-----|-----|------|------|------|-------|
| EPD         | 0   | 2.4        | 73  | 113 | 15   | 14  | 7   | -1  | 9    | 0.15 | 0.22 | -0.04 |
| % Rank      | 88% | 95%        | 6%  | 6%  | 14%  | 99% | 92% | 95% | 62%  | 93%  | 24%  | 5%    |
| Herdbuilder | 60  | Gridmaster | 48  |     |      |     |     |     |      |      |      |       |
| % Rank      | 88% | % Rank     | 55% |     |      |     |     |     |      |      |      |       |

Bull calf due 5/18/2017 sired by MLK CRK Unified 4207

**182**

**BIEBER MINERVINA 248W**

Born: 03-24-2009 Reg: 1311618 100% AR 1A

BIEBER ROMERO 9136

**BIEBER CHANCELLOR 10784**

BIEBER KANNA 7435

BIEBER HOT ROCK 7946

**BIEBER MINERVINA 10000**

BIEBER MINERVA 7493

Cow ID: 248W

|             | CED | BW         | WW  | YW  | MILK | ME  | HPG | CEM | STAY | MARB | REA  | FAT  |
|-------------|-----|------------|-----|-----|------|-----|-----|-----|------|------|------|------|
| EPD         | 2   | 2.1        | 69  | 108 | 23   | 1   | 12  | 4   | 7    | 0.48 | 0.06 | 0.03 |
| % Rank      | 71% | 93%        | 11% | 9%  | 1%   | 38% | 30% | 56% | 81%  | 29%  | 50%  | 93%  |
| Herdbuilder | 73  | Gridmaster | 49  |     |      |     |     |     |      |      |      |      |
| % Rank      | 76% | % Rank     | 46% |     |      |     |     |     |      |      |      |      |

Bull calf due 5/10/2017 sired by PIE Stockman 4051





# RED ANGUS BRED COWS

## 183 BIEBER PRIMROSE 119A

Born: 01-28-2013 Reg: 1616942 100% AR 1A

BIEBER H HUGHES W109  
**BIEBER REAL MCCOY Y124**  
 BIEBER TORYANNA 263W

BIEBER 50 SHILLING U244  
**BIEBER PRIMROSE 196Y**  
 BASIN PRIMROSE 4131 BR

Cow ID: 119A

|             | CED | BW         | WW  | YW  | MILK | ME  | HPG | CEM | STAY | MARB | REA  | FAT   |
|-------------|-----|------------|-----|-----|------|-----|-----|-----|------|------|------|-------|
| EPD         | 4   | 0.5        | 64  | 94  | 23   | -2  | 11  | 1   | 12   | 0.82 | 0.56 | -0.02 |
| % Rank      | 50% | 74%        | 23% | 29% | -2%  | 24% | 51% | 88% | 21%  | 3%   | 2%   | 28%   |
| Herdbuilder | 110 | Gridmaster |     | 51  |      |     |     |     |      |      |      | PF50K |
| % Rank      | 28% | % Rank     |     | 8%  |      |     |     |     |      |      |      |       |

Unsexed calf due 6/7/2017 sired by Bieber Hard Drive Y120

## 185 BIEBER PRIMROSE 511B

Born: 05-08-2014 Reg: 1694297 100% AR 1A

BIEBER ROOSEVELT W384  
**BIEBER ROLLIN DEEP Y118**  
 BIEBER TILLY 399W

BASIN EXT 1925  
**BASIN PRIMROSE 70T9**  
 BASIN PRIMROSE 2043

Cow ID: 511B

|             | CED | BW         | WW | YW  | MILK | ME  | HPG | CEM | STAY | MARB | REA  | FAT   |
|-------------|-----|------------|----|-----|------|-----|-----|-----|------|------|------|-------|
| EPD         | 5   | 0.5        | 79 | 121 | 29   | 2   | 14  | 5   | 7    | 0.51 | 0.35 | 0.02  |
| % Rank      | 47% | 78%        | 2% | 3%  | 2%   | 57% | 9%  | 34% | 89%  | 26%  | 12%  | 88%   |
| Herdbuilder | 86  | Gridmaster |    | 50  |      |     |     |     |      |      |      | RA50K |
| % Rank      | 64% | % Rank     |    | 20% |      |     |     |     |      |      |      |       |

Unsexed calf due 6/20/2017 sired by Bieber Hard Drive Y120

## 187 BIEBER DURHEIM 342B

Born: 04-15-2014 Reg: 1687801 71.9% AR 25% SM 3.1% UKN III

BIEBER H HUGHES W109  
**BIEBER REAL MCCOY Y124**  
 BIEBER TORYANNA 263W

WS BEEF MAKER R13  
**BD3P 157**  
 549R BD3P

Cow ID: 342B

|             | CED | BW         | WW  | YW  | MILK | ME  | HPG | CEM | STAY | MARB | REA  | FAT   |
|-------------|-----|------------|-----|-----|------|-----|-----|-----|------|------|------|-------|
| EPD         | 5   | -1.8       | 52  | 78  | 21   | -1  | 9   | 5   | 10   | 0.55 | 0.54 | -0.02 |
| % Rank      | 46% | 36%        | 67% | 68% | -1%  | 33% | 70% | 33% | 53%  | 22%  | 3%   | 17%   |
| Herdbuilder | 99  | Gridmaster |     | 50  |      |     |     |     |      |      |      |       |
| % Rank      | 45% | % Rank     |     | 25% |      |     |     |     |      |      |      |       |

Unsexed calf due 6/5/2017 sired by Loosli Right On 423

## 184 BIEBER ENCHANTRESS 456B

Born: 03-19-2014 Reg: 1689771 100% AR 1A

BIEBER ROOSEVELT W384  
**BIEBER ROLLIN DEEP Y118**  
 BIEBER TILLY 399W

LJC MISSION STATEMENT P27  
**BIEBER ENCHANTRESS 176W**  
 BASIN ENCHANTRESS 1902

Cow ID: 456B

|             | CED | BW         | WW | YW  | MILK | ME  | HPG | CEM | STAY | MARB | REA  | FAT   |
|-------------|-----|------------|----|-----|------|-----|-----|-----|------|------|------|-------|
| EPD         | 4   | 1.6        | 75 | 131 | 24   | 4   | 16  | 4   | 8    | 0.4  | 0.56 | 0.01  |
| % Rank      | 58% | 90%        | 5% | 1%  | 4%   | 74% | 2%  | 66% | 74%  | 50%  | 3%   | 69%   |
| Herdbuilder | 99  | Gridmaster |    | 52  |      |     |     |     |      |      |      | RA50K |
| % Rank      | 44% | % Rank     |    | 7%  |      |     |     |     |      |      |      |       |

Unsexed calf due 6/7/2017 sired by Loosli Right On 423

## 186 BIEBER LANA 361W

Born: 05-14-2009 Reg: 1319450 100% AR 1A

BECKTON HUSTLER C2 L079  
**RDDA HUSTLER 19G**  
 DDA ZELDA 445

BASIN HOBO 3003  
**BASIN LANA 5317**  
 BASIN LANA 3153

Cow ID: 361W

|             | CED | BW         | WW  | YW  | MILK | ME | HPG | CEM | STAY | MARB | REA   | FAT  |
|-------------|-----|------------|-----|-----|------|----|-----|-----|------|------|-------|------|
| EPD         | 2   | 2.1        | 57  | 80  | 21   | -6 | 10  | 3   | 12   | 0.67 | -0.03 | 0.01 |
| % Rank      | 76% | 93%        | 49% | 60% | -6%  | 7% | 58% | 69% | 18%  | 8%   | 70%   | 81%  |
| Herdbuilder | 101 | Gridmaster |     | 47  |      |    |     |     |      |      |       |      |
| % Rank      | 38% | % Rank     |     | 73% |      |    |     |     |      |      |       |      |

Bull calf due 5/18/2017 sired by MLK CRK Unified 4207

## 188 BIEBER PRIMROSE 480A

Born: 04-25-2013 Reg: 1619789 100% AR 1A

LCC CHEYENNE B221L  
**BIEBER ROUSE SAMURAI X22**  
 GHR MARITA R31

BASIN TREND SETTER 6074  
**BASIN PRIMROSE 24T9**  
 BASIN PRIMROSE 2043

Cow ID: 480A

|             | CED | BW         | WW  | YW  | MILK | ME  | HPG | CEM | STAY | MARB | REA  | FAT   |
|-------------|-----|------------|-----|-----|------|-----|-----|-----|------|------|------|-------|
| EPD         | 9   | -4.1       | 66  | 90  | 24   | 7   | 10  | 9   | 11   | 0.5  | 0.06 | 0.06  |
| % Rank      | 14% | 8%         | 18% | 39% | 7%   | 90% | 66% | 8%  | 29%  | 27%  | 50%  | 99%   |
| Herdbuilder | 122 | Gridmaster |     | 49  |      |     |     |     |      |      |      | PF50K |
| % Rank      | 16% | % Rank     |     | 34% |      |     |     |     |      |      |      |       |

Unsexed calf due 6/23/2017 sired by Bieber Hard Drive Y120

**"A pessimist sees difficulty in every opportunity; an optimist sees the opportunity in every difficulty."  
 Winston Churchill (1874-1965)**



# RED ANGUS BRED COWS

## 189 BIEBER DAPHINE 215B

Born: 03-03-2014 Reg: 1687909 100% AR 1A

BROWN PARAMOUNT X7879  
**LSF RAB EXCLUSIVE 2793Z**  
 BROWN MS MISSION STMT W7525

MESSMER PACKER S008  
**BIEBER DAPHINE 383Y**  
 BIEBER DAPHINE 226U

Cow ID: 215B

|             | CED | BW         | WW | YW  | MILK | ME  | HPG | CEM | STAY | MARB | REA  | FAT |
|-------------|-----|------------|----|-----|------|-----|-----|-----|------|------|------|-----|
| EPD         | 4   | -1.1       | 75 | 117 | 14   | 7   | 12  | 3   | 12   | 1.02 | 0.25 | 0   |
| % Rank      | 60% | 48%        | 5% | 4%  | 7%   | 96% | 26% | 77% | 20%  | 1%   | 22%  | 50% |
| Herdbuilder | 123 | Gridmaster | 53 |     |      |     |     |     |      |      |      |     |
| % Rank      | 17% | % Rank     | 1% |     |      |     |     |     |      |      |      |     |

Unsexed calf due 6/18/2017 sired by Bieber Hard Drive Y120

## 190 BIEBER ROSE 382B

Born: 05-14-2014 Reg: 1694215 100% AR 1A

HXC CONQUEST 4405P  
**LSF CYCLONE 9934W**  
 LSF GILDA S6107 U8084

BASIN EXT W103  
**BIEBER ROSS 230Y**  
 BASIN ROSE 7485

Cow ID: 382B

|             | CED | BW         | WW  | YW  | MILK | ME  | HPG | CEM | STAY | MARB | REA  | FAT |
|-------------|-----|------------|-----|-----|------|-----|-----|-----|------|------|------|-----|
| EPD         | 4   | -0.5       | 74  | 119 | 17   | 6   | 12  | 4   | 8    | 0.54 | 0.18 | 0   |
| % Rank      | 51% | 60%        | 5%  | 4%  | 6%   | 93% | 29% | 65% | 78%  | 22%  | 33%  | 53% |
| Herdbuilder | 89  | Gridmaster | 51  |     |      |     |     |     |      |      |      |     |
| % Rank      | 59% | % Rank     | 11% |     |      |     |     |     |      |      |      |     |

Unsexed calf due 6/23/2017 sired by Bieber Hard Drive Y120

## 191 BIEBER LAKOTA 115Z

Born: 02-04-2012 Reg: 1522434 100% AR 1A

MESSMER JOSHUA 019P  
**MESSMER PACKER S008**  
 MESSMER MILLIE 124P

BECKTON EPIC U368 KM  
**BIEBER LAKOTA 236X**  
 BASIN LAKOTA 5844

Cow ID: 115Z

|             | CED | BW         | WW | YW  | MILK | ME  | HPG | CEM | STAY | MARB | REA | FAT  |
|-------------|-----|------------|----|-----|------|-----|-----|-----|------|------|-----|------|
| EPD         | 8   | -1.4       | 72 | 111 | 26   | 5   | 9   | 6   | 15   | 0.71 | 0.7 | 0.01 |
| % Rank      | 19% | 39%        | 7% | 7%  | 5%   | 74% | 70% | 27% | 4%   | 6%   | 1%  | 83%  |
| Herdbuilder | 151 | Gridmaster | 52 |     |      |     |     |     |      |      |     |      |
| % Rank      | 3%  | % Rank     | 2% |     |      |     |     |     |      |      |     |      |

Unsexed calf due 6/11/2017 sired by MLK CRK Unified 4207

## 192 BIEBER ANKONY FLORA 225W

Born: 03-16-2009 Reg: 1311632 100% AR 1A

BIEBER MAKE MIMI 7249  
**LCOC HIGH NOON A093R**  
 SRN HI DEE 3021

BIEBER SHILO 8252  
**BIEBER ANKONY FLORA 10211**  
 C R R RITO ANKONY FLORA L040

Cow ID: 225W

|             | CED | BW         | WW  | YW  | MILK | ME  | HPG | CEM | STAY | MARB | REA | FAT |
|-------------|-----|------------|-----|-----|------|-----|-----|-----|------|------|-----|-----|
| EPD         | 11  | -4         | 55  | 90  | 23   | 12  | 9   | 7   | 8    | 0.78 | 0.3 | 0   |
| % Rank      | 7%  | 8%         | 57% | 39% | 12%  | 99% | 81% | 16% | 72%  | 4%   | 14% | 54% |
| Herdbuilder | 104 | Gridmaster | 53  |     |      |     |     |     |      |      |     |     |
| % Rank      | 34% | % Rank     | 1%  |     |      |     |     |     |      |      |     |     |

Heifer calf due 5/10/2017 sired by PIE Stockman 4051

## 193 BASIN DAKEL W154

Born: 03-20-2009 Reg: 1321822 100% AR 1A

BASIN EXT 1925  
**BASIN EXT 6359**  
 BASIN DYNAMO 3016

BASIN LOGAN 0882  
**BASIN DAKEL 3009**  
 BASIN DAKEL 0205

Cow ID: W154

|             | CED | BW         | WW  | YW  | MILK | ME  | HPG | CEM | STAY | MARB | REA  | FAT   |
|-------------|-----|------------|-----|-----|------|-----|-----|-----|------|------|------|-------|
| EPD         | 6   | -3.3       | 43  | 57  | 23   | 8   | 10  | 9   | 8    | 0.19 | 0.09 | -0.01 |
| % Rank      | 35% | 14%        | 89% | 92% | 8%   | 93% | 63% | 7%  | 76%  | 91%  | 46%  | 34%   |
| Herdbuilder | 80  | Gridmaster | 47  |     |      |     |     |     |      |      |      |       |
| % Rank      | 66% | % Rank     | 82% |     |      |     |     |     |      |      |      |       |

Unsexed calf due 5/30/2017 sired by MLK CRK Unified 4207

## 194 BIEBER ENCHANTRESS 108X

Born: 02-02-2010 Reg: 1374974 100% AR 1A

BECKTON JULIAN GG B571  
**HXC CONQUEST 4405P**  
 HXC ELLIE MAY MA638

BASIN EXT 5233  
**BASIN ENCHANTRESS 58UO**  
 BASIN ENCHANTRESS 5348

Cow ID: 108X

|             | CED | BW         | WW  | YW  | MILK | ME  | HPG | CEM | STAY | MARB | REA  | FAT  |
|-------------|-----|------------|-----|-----|------|-----|-----|-----|------|------|------|------|
| EPD         | 16  | -7         | 56  | 90  | 24   | -2  | 11  | 8   | 12   | 0.86 | 0.41 | 0.03 |
| % Rank      | 1%  | 1%         | 53% | 38% | -2%  | 20% | 45% | 10% | 23%  | 2%   | 7%   | 91%  |
| Herdbuilder | 156 | Gridmaster | 54  |     |      |     |     |     |      |      |      |      |
| % Rank      | 2%  | % Rank     | 1%  |     |      |     |     |     |      |      |      |      |

Unsexed calf due 6/7/2017 sired by MLK CRK Unified 4207

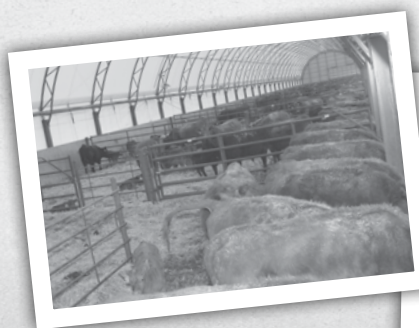



# RED ANGUS BRED COWS

**195**

**BIEBER MONA 361Z**

Born: 05-11-2012 Reg: 1527019 100% AR 1A

BIEBER MAKE MIMI 7249  
**LCOC HIGH NOON A093R**  
 SRN HI DEE 3021

BASIN HOBO 3003  
**BASIN MONA 5330**  
 BASIN MONA 3038

Cow ID: 361Z

|             | CED | BW         | WW  | YW  | MILK | ME  | HPG | CEM | STAY | MARB | REA  | FAT   |
|-------------|-----|------------|-----|-----|------|-----|-----|-----|------|------|------|-------|
| EPD         | 5   | 0          | 69  | 116 | 24   | 2   | 10  | 5   | 14   | 0.91 | 0.27 | 0.02  |
| % Rank      | 38% | 65%        | 11% | 4%  | 2%   | 46% | 56% | 48% | 8%   | 2%   | 18%  | 91%   |
| Herdbuilder | 138 | Gridmaster | 53  |     |      |     |     |     |      |      |      | PF50K |
| % Rank      | 7%  | % Rank     | 1%  |     |      |     |     |     |      |      |      |       |

Unsexed calf due 6/9/2017 sired by MLK CRK Unified 4207

**196 BIEBER ENCHANTRESS 209A**

Born: 03-07-2013 Reg: 1616753 100% AR 1A

LCC CHEYENNE B221L  
**BIEBER ROUSE SAMURAI X22**  
 GHR MARITA R31

BASIN TREND SETTER 6358  
**BASIN ENCHANTRESS W039**  
 BASIN ENCHANTRESS 3147

Cow ID: 209A

|             | CED | BW         | WW  | YW  | MILK | ME  | HPG | CEM | STAY | MARB | REA   | FAT   |
|-------------|-----|------------|-----|-----|------|-----|-----|-----|------|------|-------|-------|
| EPD         | 12  | -4.8       | 69  | 103 | 20   | 6   | 9   | 8   | 11   | 0.8  | -0.22 | 0.08  |
| % Rank      | 5%  | 5%         | 11% | 15% | 6%   | 86% | 75% | 14% | 36%  | 3%   | 96%   | 99%   |
| Herdbuilder | 128 | Gridmaster | 51  |     |      |     |     |     |      |      |       | PF50K |
| % Rank      | 12% | % Rank     | 5%  |     |      |     |     |     |      |      |       |       |

Unsexed calf due 6/15/2017 sired by Bieber Hard Drive Y120

**197**

**BIEBER DURHEIM 326A**

Born: 04-03-2013 Reg: 1617098 96.9% AR 3.1% UKN 1B

LJC MISSION STATEMENT P27  
**GP WALLACE 016**  
 GP FAITH 803

5L RED DIRECTION 691-6046  
**BD3P DURHEIM 920**  
 DURHEIM 515BD3P

Cow ID: 326A

|             | CED | BW         | WW  | YW  | MILK | ME  | HPG | CEM | STAY | MARB | REA  | FAT   |
|-------------|-----|------------|-----|-----|------|-----|-----|-----|------|------|------|-------|
| EPD         | 2   | -1.4       | 51  | 71  | 20   | 6   | 12  | 3   | 11   | 0.73 | 0.51 | 0.01  |
| % Rank      | 73% | 39%        | 69% | 77% | 6%   | 85% | 27% | 73% | 33%  | 5%   | 4%   | 78%   |
| Herdbuilder | 96  | Gridmaster | 50  |     |      |     |     |     |      |      |      | PF50K |
| % Rank      | 44% | % Rank     | 26% |     |      |     |     |     |      |      |      |       |

Unsexed calf due 6/13/2017 sired by MLK CRK Unified 4207

**198**

**BIEBER ROSE 443B**

Born: 03-23-2014 Reg: 1687683 100% AR 1A

BASIN HOBO 0545  
**BIEBER H HUGHES W109**  
 BASIN ROSE 06T0

C A FUTURE DIRECTION 5321  
**BASIN ROSE P090**  
 BASIN ROSE F521

Cow ID: 443B

|             | CED | BW         | WW  | YW  | MILK | ME  | HPG | CEM | STAY | MARB | REA  | FAT   |
|-------------|-----|------------|-----|-----|------|-----|-----|-----|------|------|------|-------|
| EPD         | 9   | -4.2       | 54  | 73  | 19   | -4  | 15  | 8   | 16   | 0.45 | 0.07 | 0.02  |
| % Rank      | 17% | 8%         | 62% | 78% | -4%  | 16% | 5%  | 11% | 2%   | 37%  | 55%  | 86%   |
| Herdbuilder | 164 | Gridmaster | 49  |     |      |     |     |     |      |      |      | RA50K |
| % Rank      | 2%  | % Rank     | 51% |     |      |     |     |     |      |      |      |       |

Unsexed calf due 6/14/2017 sired by Loosli Right On 423

**199**

**BIEBER ROSE 333B**

Born: 04-03-2014 Reg: 1687436 100% AR 1A

BIEBER ROUGH RIDER 10712  
**BIEBER ROOSEVELT W384**  
 BIEBER SHEBA 9602

EXAR 263C  
**BASIN ROSE 0T54**  
 BASIN ROSE F521

Cow ID: 333B

|             | CED | BW         | WW  | YW  | MILK | ME | HPG | CEM | STAY | MARB | REA  | FAT   |
|-------------|-----|------------|-----|-----|------|----|-----|-----|------|------|------|-------|
| EPD         | 6   | -0.4       | 56  | 87  | 27   | -7 | 13  | 6   | 9    | 1.27 | 0.38 | 0.06  |
| % Rank      | 37% | 60%        | 56% | 50% | -7%  | 7% | 17% | 24% | 61%  | 1%   | 10%  | 99%   |
| Herdbuilder | 109 | Gridmaster | 52  |     |      |    |     |     |      |      |      | RA50K |
| % Rank      | 31% | % Rank     | 5%  |     |      |    |     |     |      |      |      |       |

Unsexed calf due 6/4/2017 sired by Loosli Right On 423

**200**

**BIEBER DURHEIM 426B**

Born: 06-16-2014 Reg: 1694084 93.8% AR 6.2% UKN 1B

CCF GOLD BAR 0251  
**RHRA GOLD RUSH 402 17T**  
 RHRA MATTIE CHEY 019 402P

5L NORSEMAN KING 2291  
**BD3P DURHEIM 86**  
 DURHEIM 969

Cow ID: 426B

|             | CED | BW         | WW  | YW  | MILK | ME  | HPG | CEM | STAY | MARB | REA  | FAT   |
|-------------|-----|------------|-----|-----|------|-----|-----|-----|------|------|------|-------|
| EPD         | -1  | 3.2        | 58  | 97  | 29   | 0   | 9   | 1   | 8    | 0.66 | 0.56 | -0.01 |
| % Rank      | 96% | 98%        | 48% | 30% | 0%   | 43% | 81% | 94% | 78%  | 11%  | 3%   | 44%   |
| Herdbuilder | 60  | Gridmaster | 50  |     |      |     |     |     |      |      |      | PF50K |
| % Rank      | 91% | % Rank     | 27% |     |      |     |     |     |      |      |      |       |

Unsexed calf due 6/4/2017 sired by Loosli Right On 423

*The happiest people don't necessarily have the best of everything. They just make the best of everything.*



# RED ANGUS BRED COWS

## 201 BIEBER DURHEIM 231A

Born: 03-11-2013 Reg: 1616869 84.4% AR 12.5% SM 3.1% UKN III

BASIN HOBO 0545  
**BIEBER H HUGHES W109**  
 BASIN ROSE 06T0

5L NORSEMAN KING 2291  
**BD3P DURHEIM 32**  
 DURHEIM 733

Cow ID: 231A

|             | CED | BW         | WW  | YW  | MILK | ME  | HPG | CEM | STAY | MARB | REA  | FAT   |
|-------------|-----|------------|-----|-----|------|-----|-----|-----|------|------|------|-------|
| EPD         | 4   | -0.8       | 55  | 75  | 13   | -3  | 13  | 3   | 9    | 0.66 | 0.32 | 0.01  |
| % Rank      | 47% | 50%        | 57% | 70% | -3%  | 16% | 17% | 69% | 55%  | 8%   | 13%  | 71%   |
| Herdbuilder | 94  | Gridmaster |     | 49  |      |     |     |     |      |      |      | PF50K |
| % Rank      | 47% | % Rank     |     | 39% |      |     |     |     |      |      |      |       |

Bull calf due 5/10/2017 sired by Bieber Deep End B597

## 203 BD3P DURHEIM 947

Born: 04-09-2009 Reg: 1494863 93.8% AR 6.2% UKN II

VGW KING OF THE WEST  
**5L NORSEMAN KING 2291**  
 NORSEMAN 1312 PJM

TASSEL ROBIN HOOD 173E  
**DURHEIM 33BD3P**  
 DURHEIM 827H

Cow ID: 947

|             | CED | BW         | WW  | YW  | MILK | ME  | HPG | CEM | STAY | MARB | REA  | FAT   |
|-------------|-----|------------|-----|-----|------|-----|-----|-----|------|------|------|-------|
| EPD         | 7   | -2         | 47  | 70  | 33   | 2   | 10  | 1   | 5    | 0.33 | 0.27 | -0.02 |
| % Rank      | 22% | 30%        | 80% | 78% | 2%   | 46% | 60% | 88% | 95%  | 66%  | 18%  | 22%   |
| Herdbuilder | 53  | Gridmaster |     | 48  |      |     |     |     |      |      |      |       |
| % Rank      | 92% | % Rank     |     | 51% |      |     |     |     |      |      |      |       |

Bull calf due 5/15/2017 sired by MLK CRK Unified 4207

## 205 BD3P DURHEIM 968

Born: 03-23-2009 Reg: 1494889 93.8% AR 6.2% UKN II

VGW KING OF THE WEST  
**5L NORSEMAN KING 2291**  
 NORSEMAN 1312 PJM

LCB RIM VIEW A441N  
**DURHEIM 558**  
 DURHEIM 316N

Cow ID: 968

|             | CED | BW         | WW  | YW  | MILK | ME  | HPG | CEM | STAY | MARB | REA  | FAT |
|-------------|-----|------------|-----|-----|------|-----|-----|-----|------|------|------|-----|
| EPD         | 4   | 1.9        | 49  | 66  | 19   | -1  | 13  | 0   | 8    | 0.34 | 0.39 | 0   |
| % Rank      | 53% | 91%        | 75% | 83% | -1%  | 28% | 17% | 92% | 75%  | 63%  | 8%   | 55% |
| Herdbuilder | 64  | Gridmaster |     | 46  |      |     |     |     |      |      |      |     |
| % Rank      | 84% | % Rank     |     | 93% |      |     |     |     |      |      |      |     |

Unsexed calf due 5/30/2017 sired by MLK CRK Unified 4207

## 202 BIEBER DURHEIM 248B

Born: 03-08-2014 Reg: 1687370 96.6% AR 3.4% UKN 1B

BASIN EXT 5233  
**BASIN EXT 8628**  
 BASIN DUCHESS 6033

GLACIER CHATEAU 744  
**BD3P DURHEIM 726**  
 DURHEIM 508

Cow ID: 248B

|             | CED | BW         | WW | YW  | MILK | ME  | HPG | CEM | STAY | MARB | REA  | FAT   |
|-------------|-----|------------|----|-----|------|-----|-----|-----|------|------|------|-------|
| EPD         | -1  | 0.6        | 77 | 113 | 26   | 14  | 11  | 10  | 9    | 0.7  | 0.13 | 0.01  |
| % Rank      | 95% | 78%        | 3% | 7%  | 14%  | 99% | 34% | 2%  | 63%  | 8%   | 41%  | 76%   |
| Herdbuilder | 92  | Gridmaster |    | 50  |      |     |     |     |      |      |      | RA50K |
| % Rank      | 54% | % Rank     |    | 21% |      |     |     |     |      |      |      |       |

Bull calf due 5/8/2017 sired by Bieber Spartacus A193

## 204 BD3P 141

Born: 04-13-2011 Reg: 1581846 75% AR 25% UKN III

MESSMER PACKER S008  
**LSF HIGH YIELD 8088U**  
 LSF COVER GIRL K1426 R5057

LODI PRINCE 2632  
**172LBD3P**  
 680F BD3P

Cow ID: 141

|             | CED | BW         | WW  | YW  | MILK | ME  | HPG | CEM | STAY | MARB | REA  | FAT   |
|-------------|-----|------------|-----|-----|------|-----|-----|-----|------|------|------|-------|
| EPD         | 1   | 0.3        | 61  | 95  | 17   | 3   | 10  | 1   | 13   | 0.46 | 0.11 | -0.02 |
| % Rank      | 81% | 71%        | 33% | 28% | 3%   | 54% | 67% | 84% | 10%  | 34%  | 42%  | 18%   |
| Herdbuilder | 110 | Gridmaster |     | 49  |      |     |     |     |      |      |      |       |
| % Rank      | 28% | % Rank     |     | 31% |      |     |     |     |      |      |      |       |

Unsexed calf due 6/13/2017 sired by Bieber Deep End B597

## 206 BIEBER TOP LINE 232X

Born: 04-02-2010 Reg: 1374737 100% AR 1A

BECKTON HUSTLER C2 L079  
**RDDA HUSTLER 19G**  
 DDA ZELDA 445

BIEBER MAKE MIMI 7249  
**BIEBER TOP LINE 9687**  
 BIEBER TOP LINE 8924

Cow ID: 232X

|             | CED | BW         | WW  | YW  | MILK | ME  | HPG | CEM | STAY | MARB | REA  | FAT  |
|-------------|-----|------------|-----|-----|------|-----|-----|-----|------|------|------|------|
| EPD         | 7   | 0.7        | 61  | 88  | 12   | 8   | 8   | 6   | 10   | 0.14 | 0.06 | 0.02 |
| % Rank      | 22% | 79%        | 32% | 42% | 8%   | 92% | 88% | 35% | 48%  | 94%  | 50%  | 88%  |
| Herdbuilder | 91  | Gridmaster |     | 46  |      |     |     |     |      |      |      |      |
| % Rank      | 52% | % Rank     |     | 91% |      |     |     |     |      |      |      |      |

Bull calf due 5/8/2017 sired by Bieber LB Mitigator C314





# RED ANGUS BRED COWS

## 207 BIEBER DATELINE 256B

Born: 03-09-2014 Reg: 1687590 100% AR 1A

BIEBER ROOSEVELT W384  
**BIEBER ROLLIN DEEP Y118**  
 BIEBER TILLY 399W

HUST CHIEF SEQUOYA R336  
**BIEBER DATELINE 308Y**  
 BASIN ROSE 7127

Cow ID: 256B

|             | CED | BW         | WW | YW  | MILK | ME  | HPG | CEM | STAY | MARB | REA  | FAT   |
|-------------|-----|------------|----|-----|------|-----|-----|-----|------|------|------|-------|
| EPD         | 4   | 0.5        | 75 | 122 | 27   | 5   | 16  | 4   | 7    | 0.27 | 0.32 | -0.01 |
| % Rank      | 50% | 76%        | 4% | 2%  | 5%   | 87% | 3%  | 66% | 91%  | 78%  | 14%  | 44%   |
| Herdbuilder | 80  | Gridmaster |    | 50  |      |     |     |     |      |      |      | RA50K |
| % Rank      | 71% | % Rank     |    | 22% |      |     |     |     |      |      |      |       |

Bull calf due 5/8/2017 sired by Bieber Hard Drive Y120

## 209 BIEBER DURHEIM 262B

Born: 03-11-2014 Reg: 1687390 93.7% AR 6.3% UKN 1B

BIEBER H HUGHES W109  
**BIEBER HOUSTON Y101**  
 BIEBER SUPRISE 316W

LELAND VACATION 5026R  
**BD3P DURHEIM 828**  
 DURHEIM 456

Cow ID: 262B

|             | CED | BW         | WW  | YW  | MILK | ME  | HPG | CEM | STAY | MARB | REA  | FAT   |
|-------------|-----|------------|-----|-----|------|-----|-----|-----|------|------|------|-------|
| EPD         | 3   | -1.1       | 69  | 104 | 20   | 8   | 11  | 2   | 13   | 0.18 | 0.39 | 0.04  |
| % Rank      | 69% | 48%        | 14% | 17% | 8%   | 97% | 48% | 83% | 14%  | 92%  | 10%  | 95%   |
| Herdbuilder | 109 | Gridmaster |     | 49  |      |     |     |     |      |      |      | RA50K |
| % Rank      | 30% | % Rank     |     | 51% |      |     |     |     |      |      |      |       |

Heifer calf due 5/10/2017 sired by Bieber Spartacus A193

## 211 BIEBER ROSE 229X

Born: 04-01-2010 Reg: 1374840 100% AR 1A

BROWN VACATION H7106  
**BIEBER VICTOR 10535**  
 BIEBER MIMI 7240

BASIN LOGAN 0882  
**BASIN ROSE 5938 BR**  
 BASIN ROSE J684

Cow ID: 229X

|             | CED | BW         | WW  | YW  | MILK | ME  | HPG | CEM | STAY | MARB | REA  | FAT   |
|-------------|-----|------------|-----|-----|------|-----|-----|-----|------|------|------|-------|
| EPD         | 5   | -1.5       | 51  | 69  | 19   | 5   | 10  | 7   | 15   | 0.63 | 0.15 | -0.01 |
| % Rank      | 43% | 37%        | 69% | 80% | 5%   | 79% | 59% | 18% | 4%   | 11%  | 35%  | 41%   |
| Herdbuilder | 135 | Gridmaster |     | 49  |      |     |     |     |      |      |      |       |
| % Rank      | 8%  | % Rank     |     | 46% |      |     |     |     |      |      |      |       |

Heifer calf due 5/10/2017 sired by Bieber LB Mitigator C314

## 208 BIEBER COVER GIRL 173A

Born: 03-03-2013 Reg: 1616760 100% AR 1A

HXC CONQUEST 4405P  
**LSF TAKEOVER 9943W**  
 LSF WIDELOAD R5014 U8061

LSF HIGH YIELD 8088U  
**KUHNS COVER GIRL Y004**  
 KUHNS BIRMING Q 0920-3019

Cow ID: 173A

|             | CED | BW         | WW  | YW  | MILK | ME  | HPG | CEM | STAY | MARB | REA  | FAT   |
|-------------|-----|------------|-----|-----|------|-----|-----|-----|------|------|------|-------|
| EPD         | 7   | -2.7       | 67  | 108 | 22   | 4   | 8   | 6   | 12   | 0.81 | 0.08 | 0     |
| % Rank      | 23% | 20%        | 15% | 9%  | 4%   | 64% | 91% | 34% | 18%  | 3%   | 48%  | 64%   |
| Herdbuilder | 129 | Gridmaster |     | 53  |      |     |     |     |      |      |      | PF50K |
| % Rank      | 11% | % Rank     |     | 1%  |      |     |     |     |      |      |      |       |

Heifer calf due 5/14/2017 sired by either Bieber LB Mitigator C314 or Bieber Hard Drive Y120. DNA will be necessary to determine sire.

## 210 BIEBER OPAL 411A

Born: 05-14-2013 Reg: 1617933 100% AR 1A

LCC CHEYENNE B221L  
**BIEBER ROUSE SAMURAI X22**  
 GHR MARITA R31

A-1 HAY MAKER 511V  
**BIEBER OPAL 288Y**  
 BASIN OPAL 7000

Cow ID: 411A

|             | CED | BW         | WW  | YW  | MILK | ME  | HPG | CEM | STAY | MARB | REA   | FAT   |
|-------------|-----|------------|-----|-----|------|-----|-----|-----|------|------|-------|-------|
| EPD         | 7   | -3.6       | 68  | 96  | 18   | 9   | 9   | 6   | 12   | 0.29 | -0.35 | -0.07 |
| % Rank      | 27% | 11%        | 14% | 27% | 9%   | 95% | 77% | 32% | 23%  | 74%  | 99%   | 1%    |
| Herdbuilder | 117 | Gridmaster |     | 49  |      |     |     |     |      |      |       | PF50K |
| % Rank      | 21% | % Rank     |     | 29% |      |     |     |     |      |      |       |       |

Unsexed calf due 6/23/2017 sired by Bieber Hard Drive Y120

## 212 BIEBER ADELLE 229Y

Born: 03-24-2011 Reg: 1436795 100% AR 1A

BIEBER MAKE MIMI 7249  
**LCOC HIGH NOON A093R**  
 SRN HI DEE 3021

BASIN TREND SETTER 6074  
**BIEBER ADELLE 267T**  
 BIEBER ADELLE 8958

Cow ID: 229Y

|             | CED | BW         | WW  | YW  | MILK | ME  | HPG | CEM | STAY | MARB | REA  | FAT  |
|-------------|-----|------------|-----|-----|------|-----|-----|-----|------|------|------|------|
| EPD         | 6   | 0.3        | 63  | 99  | 15   | 14  | 10  | 7   | 11   | 0.79 | 0.39 | 0.02 |
| % Rank      | 29% | 71%        | 28% | 20% | 14%  | 99% | 60% | 18% | 26%  | 4%   | 8%   | 85%  |
| Herdbuilder | 118 | Gridmaster |     | 51  |      |     |     |     |      |      |      |      |
| % Rank      | 20% | % Rank     |     | 7%  |      |     |     |     |      |      |      |      |

Unsexed calf due 6/14/2017 sired by MLK CRK Unified 4207

*The happiest people don't necessarily have the best of everything. They just make the best of everything.*



# RED ANGUS BRED COWS

**213**

**BIEBER ROSE 352B**

Born: 05-01-2014 Reg: 1694239 100% AR 1A

ANDRAS IN FOCUS B175  
**ANDRAS FUSION R236**  
 ANDRAS BELLE B167

HUST CHIEF SEQUOYA R336  
**BIEBER ROSE 303Y**  
 BASIN ROSE 7127

Cow ID: 352B

|             | CED | BW         | WW  | YW  | MILK | ME  | HPG | CEM | STAY | MARB | REA   | FAT   |
|-------------|-----|------------|-----|-----|------|-----|-----|-----|------|------|-------|-------|
| EPD         | 16  | -5.3       | 47  | 78  | 30   | 5   | 12  | 6   | 10   | 0.62 | -0.18 | 0.02  |
| % Rank      | 1%  | 3%         | 82% | 69% | 5%   | 88% | 31% | 27% | 49%  | 14%  | 96%   | 88%   |
| Herdbuilder | 127 | Gridmaster |     | 51  |      |     |     |     |      |      |       | PF50K |
| % Rank      | 14% | % Rank     |     | 14% |      |     |     |     |      |      |       |       |

Heifer calf due 5/10/2017 sired by Bieber Hard Drive Y120

**215**

**BIEBER PRIMROSE 483B**

Born: 05-01-2014 Reg: 1694284 100% AR 1A

TE MANIA ADA A149  
**PARINGA IRON ORE E27**  
 STORTH OAKS LOWAN C1(TW)

BASIN EXT 1925  
**BASIN PRIMROSE 70T9**  
 BASIN PRIMROSE 2043

Cow ID: 483B

|             | CED | BW         | WW  | YW  | MILK | ME  | HPG | CEM | STAY | MARB | REA   | FAT   |
|-------------|-----|------------|-----|-----|------|-----|-----|-----|------|------|-------|-------|
| EPD         | 5   | -1.1       | 63  | 106 | 25   | -4  | 12  | 3   | 8    | 0.69 | -0.13 | 0.02  |
| % Rank      | 40% | 48%        | 30% | 14% | -4%  | 18% | 27% | 67% | 79%  | 9%   | 92%   | 85%   |
| Herdbuilder | 91  | Gridmaster |     | 51  |      |     |     |     |      |      |       | RA50K |
| % Rank      | 56% | % Rank     |     | 12% |      |     |     |     |      |      |       |       |

Heifer calf due 5/10/2017 sired by Bieber Hard Drive Y120

**217**

**BIEBER ROSE 487A**

Born: 04-29-2013 Reg: 1619796 100% AR II

LCC CHEYENNE B221L  
**BIEBER ROSE SAMURAI X22**  
 GHR MARITA R31

C A FUTURE DIRECTION 5321  
**BASIN ROSE P090**  
 BASIN ROSE F521

Cow ID: 487A

|             | CED | BW         | WW  | YW  | MILK | ME  | HPG | CEM | STAY | MARB | REA   | FAT   |
|-------------|-----|------------|-----|-----|------|-----|-----|-----|------|------|-------|-------|
| EPD         | 12  | -5.3       | 57  | 85  | 20   | 4   | 9   | 13  | 9    | 0.74 | -0.08 | -0.01 |
| % Rank      | 5%  | 3%         | 48% | 50% | 4%   | 67% | 81% | 1%  | 64%  | 5%   | 81%   | 43%   |
| Herdbuilder | 121 | Gridmaster |     | 52  |      |     |     |     |      |      |       | PF50K |
| % Rank      | 17% | % Rank     |     | 4%  |      |     |     |     |      |      |       |       |

Unsexed calf due 5/26/2017 sired by MLK CRK Unified 4207  
 Lot 217 is Black

**214**

**BIEBER TILLY 419A**

Born: 05-19-2013 Reg: 1617931 100% AR 1A

BASIN HOBO 0545  
**BIEBER H HUGHES W109**  
 BASIN ROSE 06T0

BIEBER MAKIN HAY 9913  
**BIEBER TILLY 283W**  
 BIEBER TILLY 292S

Cow ID: 419A

|             | CED | BW         | WW  | YW  | MILK | ME  | HPG | CEM | STAY | MARB | REA  | FAT   |
|-------------|-----|------------|-----|-----|------|-----|-----|-----|------|------|------|-------|
| EPD         | 7   | -2.8       | 68  | 101 | 18   | -2  | 13  | 7   | 12   | 0.51 | 0.32 | 0.05  |
| % Rank      | 24% | 19%        | 14% | 17% | -2%  | 23% | 16% | 17% | 24%  | 24%  | 13%  | 98%   |
| Herdbuilder | 133 | Gridmaster |     | 50  |      |     |     |     |      |      |      | PF50K |
| % Rank      | 10% | % Rank     |     | 13% |      |     |     |     |      |      |      |       |

Bull Calf due 5/8/2017 sired by Bieber Deep End B597

**216**

**BIEBER PRIMROSE 503B**

Born: 05-06-2014 Reg: 1694275 100% AR 1A

BASIN HOBO 0545  
**BIEBER H HUGHES W109**  
 BASIN ROSE 06T0

BASIN TREND SETTER 6074  
**BASIN PRIMROSE 0T43**  
 BASIN PRIMROSE 2043

Cow ID: 503B

|             | CED | BW         | WW | YW  | MILK | ME  | HPG | CEM | STAY | MARB | REA  | FAT   |
|-------------|-----|------------|----|-----|------|-----|-----|-----|------|------|------|-------|
| EPD         | 7   | -2.3       | 73 | 103 | 23   | -2  | 13  | 5   | 18   | 0.47 | 0.27 | 0.05  |
| % Rank      | 30% | 28%        | 6% | 18% | -2%  | 24% | 12% | 42% | 1%   | 34%  | 19%  | 98%   |
| Herdbuilder | 173 | Gridmaster |    | 49  |      |     |     |     |      |      |      | RA50K |
| % Rank      | 1%  | % Rank     |    | 36% |      |     |     |     |      |      |      |       |

Heifer calf due 5/8/2017 sired by PIE Stockman 4051

**218**

**BIEBER TILLY 506A**

Born: 05-06-2013 Reg: 1619814 100% AR 1A

LCC CHEYENNE B221L  
**BIEBER ROSE SAMURAI X22**  
 GHR MARITA R31

BASIN TREND SETTER 6074  
**BASIN PRIMROSE 24T9**  
 BASIN PRIMROSE 2043

Cow ID: 506A

|             | CED | BW         | WW  | YW  | MILK | ME  | HPG | CEM | STAY | MARB | REA   | FAT   |
|-------------|-----|------------|-----|-----|------|-----|-----|-----|------|------|-------|-------|
| EPD         | 9   | -4.3       | 64  | 85  | 22   | 7   | 10  | 9   | 11   | 0.72 | -0.03 | 0.03  |
| % Rank      | 12% | 7%         | 25% | 48% | 7%   | 90% | 66% | 8%  | 29%  | 6%   | 69%   | 91%   |
| Herdbuilder | 125 | Gridmaster |     | 50  |      |     |     |     |      |      |       | PF50K |
| % Rank      | 14% | % Rank     |     | 16% |      |     |     |     |      |      |       |       |

Unsexed calf due 5/18/2017 sired by MLK CRK Unified 4207





# RED ANGUS BRED COWS

**219**

**BIEBER MAID 131B**

Born: 01-30-2014 Reg: 1687918 100% AR 1A

TE MANIA ADA A149  
**PARINGA IRON ORE E27**  
 STORTH OAKS LOWAN C1(TW)

BIEBER OUTRIDER W388  
**BIEBER MAID 409Z**  
 BIEBER MAID 10082

Cow ID: 131B

|             | CED | BW         | WW  | YW  | MILK | ME  | HPG | CEM | STAY | MARB | REA  | FAT   |
|-------------|-----|------------|-----|-----|------|-----|-----|-----|------|------|------|-------|
| EPD         | 4   | 0.1        | 65  | 105 | 21   | -5  | 9   | 2   | 11   | 0.56 | 0.35 | 0.01  |
| % Rank      | 55% | 71%        | 24% | 15% | -5%  | 11% | 76% | 86% | 35%  | 21%  | 12%  | 81%   |
| Herdbuilder | 103 | Gridmaster |     | 51  |      |     |     |     |      |      |      | RA50K |
| % Rank      | 38% | % Rank     |     | 18% |      |     |     |     |      |      |      |       |

Bull calf due 5/10/2017 sired by Bieber Spartacus A193

**221**

**BD3P DURHEIM 917**

Born: 04-08-2009 Reg: 1494878 93.8% AR 6.2% UKN II

VGW KING OF THE WEST  
**5L NORSEMAN KING 2291**  
 NORSEMAN 1312 PJM

LMG BO 4370  
**DURHEIM 642**  
 DURHEIM 502E

Cow ID: 917

|             | CED | BW         | WW  | YW  | MILK | ME  | HPG | CEM | STAY | MARB | REA  | FAT   |
|-------------|-----|------------|-----|-----|------|-----|-----|-----|------|------|------|-------|
| EPD         | 2   | 0.6        | 48  | 70  | 18   | -1  | 10  | -2  | 7    | 0.26 | 0.38 | -0.03 |
| % Rank      | 77% | 76%        | 77% | 78% | -1%  | 30% | 59% | 97% | 84%  | 81%  | 9%   | 12%   |
| Herdbuilder | 48  | Gridmaster |     | 47  |      |     |     |     |      |      |      |       |
| % Rank      | 94% | % Rank     |     | 79% |      |     |     |     |      |      |      |       |

Bull calf due 5/17/2017 sired by MLK CRK Unified 4207

**223**

**BIEBER DURHEIM 313A**

Born: 03-29-2013 Reg: 161685473.3% AR 25% SM 1.7% UKN III

LCC CHEYENNE B221L  
**BIEBER ROUSE SAMURAI X22**  
 GHR MARITA R31

WS BEEF MAKER R13  
**BD3P DURHEIM 5**  
 DURHEIM 304BD3P

Cow ID: 313A

|             | CED | BW         | WW  | YW  | MILK | ME  | HPG | CEM | STAY | MARB | REA  | FAT   |
|-------------|-----|------------|-----|-----|------|-----|-----|-----|------|------|------|-------|
| EPD         | 4   | -1.6       | 67  | 97  | 26   | 6   | 9   | 7   | 8    | 0.5  | 0.51 | 0.02  |
| % Rank      | 51% | 35%        | 15% | 24% | 6%   | 81% | 81% | 16% | 69%  | 27%  | 3%   | 88%   |
| Herdbuilder | 89  | Gridmaster |     | 50  |      |     |     |     |      |      |      | PF50K |
| % Rank      | 55% | % Rank     |     | 19% |      |     |     |     |      |      |      |       |

Unsexed calf due 6/18/2017 sired by Bieber Hard Drive Y120

**220**

**BIEBER ROSE 428B**

Born: 06-23-2014 Reg: 1694131 100% AR 1A

BIEBER H HUGHES W109  
**BIEBER REAL MCCOY Y124**  
 BIEBER TORYANNA 263W

BIEBER BOEING W381  
**BIEBER ROSE 191Y**  
 BASIN ROSE 6441

Cow ID: 428B

|             | CED | BW         | WW  | YW  | MILK | ME  | HPG | CEM | STAY | MARB | REA  | FAT   |
|-------------|-----|------------|-----|-----|------|-----|-----|-----|------|------|------|-------|
| EPD         | 5   | 1          | 58  | 76  | 19   | 0   | 10  | 8   | 13   | 0.38 | 0.14 | -0.02 |
| % Rank      | 42% | 84%        | 49% | 73% | 0%   | 42% | 51% | 10% | 11%  | 53%  | 40%  | 15%   |
| Herdbuilder | 122 | Gridmaster |     | 47  |      |     |     |     |      |      |      | PF50K |
| % Rank      | 18% | % Rank     |     | 88% |      |     |     |     |      |      |      |       |

Bull calf due 5/12/2017 sired by Bieber Hard Drive Y120

**222**

**BD3P 160**

Born: 03-30-2011 Reg: 1581848 87.5% AR 12.5% UKN 1B

VGW KING OF THE WEST  
**5L NORSEMAN KING 2291**  
 NORSEMAN 1312 PJM

GLACIER CHATEAU 744  
**504R BD3P**  
 832 BD3P

Cow ID: 160

|             | CED | BW         | WW  | YW  | MILK | ME  | HPG | CEM | STAY | MARB | REA  | FAT   |
|-------------|-----|------------|-----|-----|------|-----|-----|-----|------|------|------|-------|
| EPD         | 2   | 0.3        | 54  | 80  | 21   | -2  | 10  | -2  | 5    | 0.36 | 0.49 | -0.01 |
| % Rank      | 72% | 71%        | 59% | 59% | -2%  | 24% | 63% | 96% | 96%  | 57%  | 4%   | 30%   |
| Herdbuilder | 37  | Gridmaster |     | 48  |      |     |     |     |      |      |      |       |
| % Rank      | 98% | % Rank     |     | 52% |      |     |     |     |      |      |      |       |

Unsexed calf due 6/13/2017 sired by MLK CRK Unified 4207

**224**

**BD3P DURHEIM 50**

Born: 03-29-2010 Reg: 1476781 87.5% AR 12.5% UKN II

VGW KING OF THE WEST  
**5L NORSEMAN KING 2291**  
 NORSEMAN 1312 PJM

LODI PRINCE 2632  
**DURHEIM 150**  
 DURHEIM 509E

Cow ID: 050

|             | CED | BW         | WW  | YW  | MILK | ME  | HPG | CEM | STAY | MARB | REA  | FAT   |
|-------------|-----|------------|-----|-----|------|-----|-----|-----|------|------|------|-------|
| EPD         | 7   | -2.3       | 45  | 66  | 26   | -4  | 11  | -3  | 8    | 0.38 | 0.46 | -0.01 |
| % Rank      | 26% | 25%        | 85% | 83% | -4%  | 14% | 41% | 98% | 77%  | 53%  | 5%   | 29%   |
| Herdbuilder | 69  | Gridmaster |     | 49  |      |     |     |     |      |      |      |       |
| % Rank      | 79% | % Rank     |     | 43% |      |     |     |     |      |      |      |       |

Unsexed calf due 6/23/2017 sired by Bieber Deep End B597

*If everyone is thinking alike,  
 then somebody isn't thinking."*

*~ George S. Patton*



# RED ANGUS BRED COWS

**225**

**BD3P DURHEIM 957**

Born: 03-21-2009 Reg: 1494890 87.5% AR 12.5% UKN II

VGW KING OF THE WEST

**5L NORSEMAN KING 2291**

NORSEMAN 1312 PJM

GLACIER CHATEAU 744

**DURHEIM 49BD3P**

DURHEIM 642F

Cow ID: 957

|             | CED | BW         | WW  | YW  | MILK | ME  | HPG | CEM | STAY | MARB | REA  | FAT   |
|-------------|-----|------------|-----|-----|------|-----|-----|-----|------|------|------|-------|
| EPD         | 1   | 1.7        | 48  | 64  | 17   | -1  | 11  | -1  | 6    | 0.25 | 0.54 | -0.01 |
| % Rank      | 78% | 90%        | 79% | 85% | -1%  | 28% | 46% | 93% | 94%  | 83%  | 3%   | 31%   |
| Herdbuilder | 37  | Gridmaster |     | 46  |      |     |     |     |      |      |      |       |
| % Rank      | 98% | % Rank     |     | 93% |      |     |     |     |      |      |      |       |

Unsexed calf due 5/26/2017 sired by MLK CRK Unified 4207

**226**

**BD3P DURHEIM 916**

Born: 04-23-2009 Reg: 1494880 87.5% AR 12.5% UKN II

5L DIRECT FIRE 1641-6443

**5L RED DIRECTION 691-6046**

5L ADINA 525-691 ET

T3 CHIEF 2887

**DURHEIM 536**

DURHEIM 448D

Cow ID: 916

|             | CED | BW         | WW  | YW  | MILK | ME  | HPG | CEM | STAY | MARB | REA  | FAT   |
|-------------|-----|------------|-----|-----|------|-----|-----|-----|------|------|------|-------|
| EPD         | 7   | -3.4       | 27  | 33  | 21   | 2   | 9   | 10  | 6    | 0.33 | 0.05 | -0.02 |
| % Rank      | 25% | 13%        | 99% | 99% | 2%   | 52% | 79% | 4%  | 93%  | 66%  | 53%  | 22%   |
| Herdbuilder | 63  | Gridmaster |     | 46  |      |     |     |     |      |      |      |       |
| % Rank      | 85% | % Rank     |     | 90% |      |     |     |     |      |      |      |       |

Unsexed calf due 5/30/2017 sired by MLK CRK Unified 4207

**227 BIEBER ENCHANTRESS 218A**

Born: 03-08-2013 Reg: 1617236 100% AR 1A

BASIN HOBO 0545

**BIEBER H HUGHES W109**

BASIN ROSE 06T0

BASIN EXT 1925

**BASIN ENCHANTRESS 23T7**

BASIN ENCHANTRESS 1902

Cow ID: 218A

|             | CED | BW         | WW  | YW  | MILK | ME  | HPG | CEM | STAY | MARB | REA  | FAT  |
|-------------|-----|------------|-----|-----|------|-----|-----|-----|------|------|------|------|
| EPD         | 7   | -1         | 58  | 85  | 17   | -2  | 15  | 8   | 12   | 0.11 | 0.05 | 0.02 |
| % Rank      | 24% | 48%        | 46% | 50% | -2%  | 19% | 5%  | 14% | 20%  | 96%  | 52%  | 90%  |
| Herdbuilder | 128 | Gridmaster |     | 47  |      |     |     |     |      |      |      |      |
| % Rank      | 12% | % Rank     |     | 85% |      |     |     |     |      |      |      |      |

Unsexed calf due 5/22/2017 sired by MLK CRK Unified 4207

**228 BIEBER TORYANNA 261Z**

Born: 04-03-2012 Reg: 1522380 100% AR 1A

LCC CHEYENNE B221L

**BIEBER ROUSE SAMURAI X22**

GHR MARITA R31

LCOC NEW DESIGN A092R

**BIEBER TORYANNA 162U**

BIEBER TORYANNA 9607

Cow ID: 261Z

|             | CED | BW         | WW  | YW  | MILK | ME  | HPG | CEM | STAY | MARB | REA   | FAT  |
|-------------|-----|------------|-----|-----|------|-----|-----|-----|------|------|-------|------|
| EPD         | 7   | -4.1       | 56  | 84  | 21   | 6   | 10  | 5   | 13   | 1.02 | -0.05 | 0.03 |
| % Rank      | 27% | 8%         | 52% | 51% | 6%   | 83% | 54% | 39% | 11%  | 1%   | 75%   | 94%  |
| Herdbuilder | 134 | Gridmaster |     | 52  |      |     |     |     |      |      |       |      |
| % Rank      | 9%  | % Rank     |     | 3%  |      |     |     |     |      |      |       |      |

Unsexed calf due 5/27/2017 sired by Bieber LB Mitigator C314



**"Life is 10% what happens to you and 90% how you respond to it." ~ Lou Holtz**





# BIEBER RED ANGUS COMMERCIAL BRED HEIFERS

This year again, Bieber Red Angus Ranch is offering several groups of commercial bred heifers from our customers. The details on the first four groups are below. These will be groups will be sorted into uniform calving groups and sold in groups of 5 or more. They will sell in tag order. Each group will be tagged in a series, so the winning bidder will have the right to buy the first 5 and as many as they want within that lot in increments of 5. There are other group that will sell as one lot and the winning bidder will be able to choose the predetermined number from the total number of heifers. Video will be available thru our website 10 days prior to the sale. They will be tagged with individual IDs and will sell in order of tag number. This information along with ultrasound confirmed calving dates will be available on sale day. We will announce sale order on sale day of these heifers. All these females have been on a good vaccination and nutrition program. Please feel free to contact the producer any time before the sale.

## **Lot 350, 351, 352, 353, 354, 355, 356, 357, 358,**

### **45 head of Red Angus heifers**

**Mark Gross, Bridgewater, SD cell 605-366-3068.** These are home raised heifers. The heifers due March 10th, AI bred 1 day to Accelerated Genetics GMRA Peacemaker 1216. These heifers are ultrasound measured for pregnancy and are solid red heifers. The Gross heifers have been managed this summer by Bieber Red Angus. Mark has used Craig Bieber's expertise in selecting bulls and females since 2003. Mark has been using our recommendation to AI heifers and cows in addition to bull selection. These heifers will sell in groups of 5 or more. They will sell in tag order. Each group will be tagged in a series, so the winning bidder will have the right to buy the first 5 and as many as they want within that lot in increments of 5. Feel free to contact Mark before the sale.

## **Lot 359, 360, 361, 362, 363, 364, 365, 366,**

### **40 head of Red Angus Heifers**

**Pearl Creek Cattle Company, Cavour, SD, Ben Miner 605-354-1026** and Donnie Miner 605-354-7070. These heifer are home raised heifers bull bred to 3 Fusion sons. The heifers will begin calving Feb 21 thru March 15th. The Miners have been using our bulls since 1999 and decided to offer bred heifers last year. This is the second year the Miners will offer a group of bred heifers thru our fall female sale. These heifers will sell in groups of 5 or more. They will sell in tag order. Each group will be tagged in a series, so the winning bidder will have the right to buy the first 5 and as many as they want within that lot in increments of 5. Feel free to contact Ben or Donnie before the sale.

## **Lot 367, 368, 369, 370, 371, 372, 373, 374, 375,**

### **45 head Red Angus heifers.**

#### **Jenner Ranch, Jordan Jenner, Ashley ND, cell 701-210-0393**

These are home raised heifers. The heifers start calving February 10th, 2017 thru April 10th, 2017. These heifers are ultrasound measured for pregnancy and are solid red heifers. They are AI bred to Bieber Federalist B543 and cleanup with sons of Bieber Hughes W109. These heifers will sell in groups of 5 or more. They will sell in tag order. Each group will be tagged in a series, so the winning bidder will have the right to buy the first 5 and as many as they want within that lot in increments of 5. Jordan will sort these heifers by calving date so the earlier calving lots will be earlier in the expected calving season and the later calving will be toward the end of the calving season.

## **Lot 376, 377**

### **10 head of Red Angus heifers**

**Mark Gross, Bridgewater, SD cell 605-366-3068.** These are home raised heifers. The heifers due April 23 thru May 23 bull bred to Bieber Rollin Deep calving ease sires. These heifers are ultrasound measured for pregnancy and are solid red heifers. The Gross heifers have been managed this summer by Bieber Red Angus. Mark has used Craig Bieber's expertise in selecting bulls and females since 2003. Mark has been using our recommendation to AI heifers and cows in addition to bull selection. These heifers will sell in groups of 5. They will sell in tag order. Each group will be tagged in a series, so the winning bidder will have the right to buy the first 5 and as many as they want within that lot in increments of 5. Feel free to contact Mark or Craig before the sale.



# BIEBER RED ANGUS COMMERCIAL BRED HEIFERS

Bieber Red Angus Ranch these groups of commercial bred heifers from customers as load lots. The winning bidder will be able to choose the predetermined number from the total number of heifers. Video will be available thru our website 10 days prior to the sale. All these females have been on a good vaccination and nutrition program. Please feel free to contact the producer any time before the sale.

## Lot 378

**45 head of Red Angus Heifer selected by the buyer out of 80 total head**

**Peterson Farms, Salem, SD, Drew Peterson 605-530-6248,**

**Steve Peterson 605-530-6246, Kent Peterson 605-530-6245**

**THESE HEIFERS WILL NOT BE AT THE SALE AND SELL ON VIDEO. The buyer will come Peterson Farms, Salem, SD and select these heifer out of 80 head within 10 days of the sale.**

Video will be available on our website. The heifers are bull bred to Bieber calving ease bulls to calve March 5th, 2017 to March 3rd, 2017. The heifer are solid red and the buyer will have the choice to select 1 potload of heifers from the balance of 80 head. Feel free to contact any of the Peterson's to view the heifers before the sale.



## Lot 379

**50 Red Angus heifers**

**Wade Moser 701-226-4269**

**THESE HEIFERS WILL NOT BE AT THE SALE AND SELL ON VIDEO. The buyer will come Wade Moser, north of Bismarck, ND and select these heifers out of 100 head within 10 days of the sale.** Video of the heifers will be available on our website. These heifers are sourced from ND by Wade Moser from leading producers and may have a touch of Simmental. The heifers are AI bred to LJC Merlin 937Z and due to calve March 4th, 2017. The buyer would have the opportunity to select all heifer with calves of 1 sex. Ultrasound information will be made available to purchaser. Feel free to contact Wade to view the heifers before the sale.

## Lot 380

**50 Red Angus heifers**

**Wade Moser 701-226-4269**

**THESE HEIFERS WILL NOT BE AT THE SALE AND SELL ON VIDEO. The buyer will come to Wade Moser's, north of Bismarck, ND and select these heifers out of 70 head within 10 days of the sale.** Video of the heifer will be available on our website. These heifers are sourced from ND by Wade Moser from leading producers. The heifers are pasture bred to Bieber calving ease bull selected by Wade and due to calve March 15th, 2017 thru April 20th, 2017. Ultrasound information will be made available to purchaser and the buyer will be able to bunch up the calving dates if it is desired. Feel free to contact Wade to view the heifers before the sale.

## Lot 381

**45 head Red Angus bred heifers**

**Vander Linden Farms, Webster, SD, Todd 605-880-3036.**

**THESE HEIFERS WILL NOT BE AT THE SALE AND SELL ON VIDEO. The buyer will come to Vander Linden Farms, Webster SD select these heifers out of 100 head within 10 days of the sale.** Video of the heifer will be available on our website. These heifers are AI bred to Select Sire's LSF RAB Exclusive 2793 to calve April 1st, 2017. The heifers have been ultrasound confirmed for pregnancy and are solid red in color and have a Simmental base.



# Red Angus Guide to EPDs

**HB** ..... HerdBuilder Index – Need bulls for developing a profitable cowherd and maximizing the value of marketed progeny? Select a bull with a high HB value.

**GM** ..... GridMaster Index – If you market all of your calf crop and want to increase the value of that calf crop, select a bull with a high GM value to maximize your profit.

**CED** ..... Calving Ease Direct – Breeding Heifers? Select bulls with a high CED to increase the probability that the heifers will calve unassisted.

**BW**..... Birth Weight – Predicts differences in birth weight. BW is included in the CED EPD, so simplify your decisions by selecting bulls based on CED instead of BW.

**WW** ..... Weaning Weight and **YW** .... Yearling Weight – Predicts differences in weight at weaning and yearling. While selection based on these growth measures can increase your payweight, be cautious what the bull's other EPDs are.

**Milk** .... Milk – Predicts differences in weaning weight of daughter's progeny due to milk production.

**ME** ..... Maintenance Energy – Selecting bulls with a lower ME EPD will decrease the amount of feed his daughters will require to maintain body weight.

**HPG**..... Heifer Pregnancy – Retaining heifers? Select bulls with a high HPG to increase the percentage of exposures that result in a calving observation.

**CEM** .... Calving Ease Maternal – Another number to pay attention to if you are retaining heifers. Selecting bulls with a high CEM will increase the probability of those daughters calving unassisted.

**STAY**.... Stayability – The most important trait if your goal is developing cows that stay productive, thus increasing your profitability. Bulls that have a high Stay EPD are expected to sire daughters that remain productive in the herd until at least 6 years of age.

**MARB** .. Marbling Score – Select bulls with high MARB EPD to increase the number of progeny that grade Choice or Prime.

**YG** ..... Yield Grade – Marketing calves on a grid? Placing selection pressure on YG EPD will decrease the number of YG discounts on grid-marketed progeny.

**CW**..... Carcass Weight – Selecting bulls with a high CW EPD will increase the weight of the hanging carcass, which directly impacts revenue.

**REA** ..... Rib Eye Area – Need to add muscle? Select bulls with a high REA EPD to increase rib eye area, which favorably increases Yield Grade.

**FAT** ..... Backfat – Need to reduce waste in carcasses? Select bulls with a low FAT EPD to reduce backfat, which favorably increases Yield Grade.

**Ranch Tested. Rancher Trusted.**

# Red Angus

**(940) 387-3502 | RedAngus.org**



*For more information on EPDs, visit [redangus.org](http://redangus.org).*



# THE POWER OF 50K

Bull selection is one of the most significant decisions ranchers make in terms of influencing the overall profitability of their operations; therefore, Red Angus strives to deliver reliable genetic predictions to stakeholders to ensure producers are making the most informed decisions possible in pursuit of production goals.

For years, ranchers utilizing Red Angus EPDs (Expected Progeny Differences) in their selection decisions have enjoyed the built-in reliability and risk reduction provided through the breed's early adoption of Total Herd Reporting (THR) data. To further advance EPD accuracy and reliability, Red Angus can now incorporate 50K genomic data.

For generations, animal breeders have relied on phenotypic measurements to determine what the animal possesses at the gene level. Now, with the inclusion of 50K genomic data, we can actually measure the impact of identified gene effects before the weight or measurement is ever recorded.

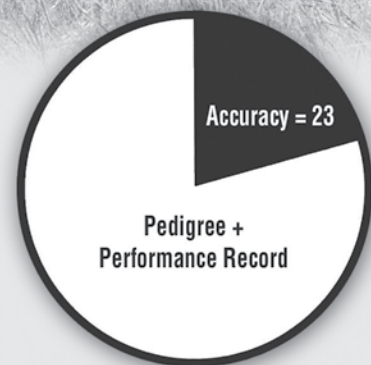

## Accuracy

EPDs predict an animal's true genetic merit which can be passed on to offspring. As the amount of data included in an animal's EPD calculation increases, ranchers can have more confidence that the EPD correctly identifies the animal's true genetic merit. This is communicated to stakeholders in the form of "Accuracy," which is printed in conjunction with each EPD and ranges from 0 to 99.

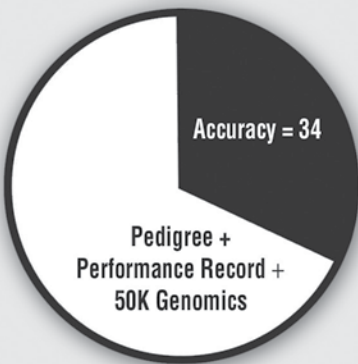

## Increased Data = Increased Accuracy = Increased Reliability

The power of 50K is the ability to collect additional genetic prediction data before an animal is selected to enter or exit the herd. Thus allowing producers to achieve their genetic goals at a faster rate as the genetic predictions used in selection decisions are of higher accuracy.

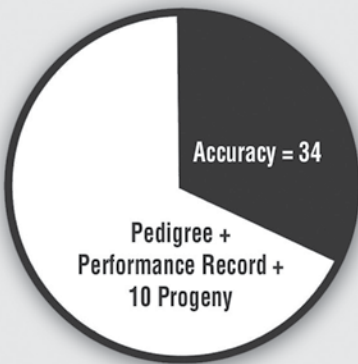

## Red Angus' 50K test proves to be a game changer

- Ensure your yearling heifer bulls are "calving-ease specialists."
- Confirm your cowherd-building bulls have optimal genes for maternal traits.
- Make certain your carcass bulls are superior grid producers.

Information gained from 50K genomic data and Total Herd Reporting data provides Red Angus stakeholders with EPDs of unsurpassed reliability.



**Ranch Tested. Rancher Trusted.**

# Red Angus

(940) 387-3502 | [RedAngus.org](http://RedAngus.org)



# BIEBER RED ANGUS BULL DEVELOPMENT

At Bieber Red Angus, we have learned a lot in 47 years of producing the type of bulls customers come back for year after year. Stacking the right genetics to produce efficient and profitable cattle has always been the Bieber way, but the truth is that there is a lot more to it than mating the right cows to the right bulls.

Developing bulls is 1/3 skill, 1/3 science and 1/3 art. Feed too much and cattle get fat and will not hold up for our customers. Feed wrong and you lose out on a bull expressing his full genetic potential. Every year we have customers tell us how our bulls stand up better compared to bulls from other breeders. We are very proud of the longevity these bulls have under reasonable conditions.

Our development program is designed to accomplish three goals: 1) feed at a moderate rate of growth to the point of full genetic expression, 2) develop bulls in a management program we believe is similar to how our customers will manage their calves and 3) use feed-stuffs raised on our ranch that are similar to what we feel our customers will have access to.

The program starts them on a high roughage diet (44 Mcal) for the first 45 days to allow calves a low-stress introduction to bunk feeding and diet change and to establishing a pecking order. The performance targets for this receiving phase are expected to be 1.5 to 2 lbs. of average daily gain (ADG). We feel that the receiving phase is the most important part of our development program because it prepares the rumen flora to handle diets with increasing amounts of energy.

After the initial receiving phase, the goal of the program is to slowly increase diet energy to properly develop muscle density and marbling deposition while maintaining sound structural and physiological development. At this point, bulls are stepped up to a 48-Mcal diet for three weeks and then a 52-Mcal diet for three weeks with a performance target of 2.25 to 2.7 lbs ADG.

The final stage of the program is to bring bulls to full genetic expression and reach a working level of body condition on a 57-Mcal diet with performance target of 3.2 to 3.5 lbs. ADG—to bring the customer that high-performance, stylish bull that the Bieber brand is known for.

After the collection of carcass scan data, the bulls are moved back down to the 48-Mcal diet and kept in a "holding pattern" through the sale until delivery. When you look through the catalog you will see many bulls gaining between 3 and 4 pounds per day. These bulls are not underfed; yet when you walk through the pens on sale day these bulls are not fat either. With 47 years of experience, we have found that elusive balance that so many others seek to find. We can talk about genetics all day, but if the bulls are overfed they just won't stand up in the long run.

The truth is it just makes sense to buy 47 years of experience. If you have questions concerning our bull development program, contact Craig or our consulting nutritionist Eric Mousel of High Plains Ranch Management Services 605/690-4974.





# RED ANGUS SALE BULLS

## 240 BIEBER CL REVOLUTION C603

Born: 05-04-2015 Reg: 3474304 100% AR 1A

BIEBER ROUSE SAMURAI X22  
**BIEBER SPARTACUS A193**  
 BIEBER TILLY 233U

HUST CHIEF SEQUOYA R336  
**BIEBER ADELLE 297Y AOD: 4**  
 MPPA: 101.65 BIEBER ADELLE 7226

| Ratio    |         |
|----------|---------|
| ADG      | 2.81    |
| WDA      | 3.36 ET |
| AScr.    |         |
| CE       | ***     |
| Grw. Sc. | G6      |

|             | CED | BW         | WW   | YW  | MILK | ME  | HPG | CEM | STAY | MARB | REA  | FAT   |
|-------------|-----|------------|------|-----|------|-----|-----|-----|------|------|------|-------|
| EPD         | 7   | -3.4       | 69   | 108 | 24   | 7   | 11  | 4   | 11   | 0.81 | 0.15 | 0.03  |
| % Rank      | 31% | 15%        | 14%  | 12% | 23%  | 94% | 36% | 56% | 30%  | 5%   | 38%  | 89%   |
| Wis.        | 83  | 802        | 1253 |     |      |     |     |     |      |      |      |       |
| Ratio       |     | ET         | ET   | ET  |      |     |     |     |      |      |      |       |
| Herdbuilder | 123 | Gridmaster | 52   |     |      |     |     |     |      |      |      | PF50K |
| % Rank      | 19% | % Rank     | 4%   |     |      |     |     |     |      |      |      |       |



We chose lot 240 as the lead-off bull because there was really no other option. We have felt strongly that Spartacus is going to be one of our leading sires and he has solidified that position with two sons that we are going to sample in 2017. Lot 240 and last spring's standout Bieber Gladiator B386 are leading the pack. Lot 240's dam is a maternal sister to Makin Hay (Accelerated), Rough Rider, and Outrider (Select). There are maternal brothers working at Green Mountain Red Angus and Bowden Red Angus as well. Lot 240 dam is in our ET program and will have other progeny coming down the road. Craig Howard decided to expose 297Y naturally to Spartacus and got a bit of a jump early with the first set of ET sired by Spartacus. Lot 240 is a stud and stand out phenotypically as well as data that put him in pretty exclusive company. We will wean over 180 calves sired by lot 240's sire and expect that the data from those calves will have everybody looking at Spartacus next spring. Lot 240 is a full brother to lot 264 and 289.



Lot 240

## 241 BIEBER EXPRESS DRIVE C604

Born: 05-05-2015 Reg: 3474303 100% AR 1A

LACY GOLD BAR 8123  
**BIEBER HARD DRIVE Y120**  
 BIEBER LAURA 158W

EXAR 263C  
**BASIN ROSE 0T54 AOD: 8**  
 MPPA: 100 BASIN ROSE F521

| Ratio    |         |
|----------|---------|
| ADG      | 3.43    |
| WDA      | 3.73 ET |
| AScr.    |         |
| CE       | **      |
| Grw. Sc. | G6      |

|             | CED | BW         | WW   | YW  | MILK | ME  | HPG | CEM | STAY | MARB | REA  | FAT   |
|-------------|-----|------------|------|-----|------|-----|-----|-----|------|------|------|-------|
| EPD         | 5   | -2         | 72   | 110 | 25   | -1  | 10  | 4   | 8    | 0.94 | 0.87 | 0.06  |
| % Rank      | 42% | 33%        | 8%   | 11% | 15%  | 34% | 56% | 55% | 84%  | 2%   | 1%   | 98%   |
| Wis.        | 94  | 793        | 1342 |     |      |     |     |     |      |      |      |       |
| Ratio       |     | ET         | ET   | ET  |      |     |     |     |      |      |      |       |
| Herdbuilder | 92  | Gridmaster | 53   |     |      |     |     |     |      |      |      | PF50K |
| % Rank      | 57% | % Rank     | 2%   |     |      |     |     |     |      |      |      |       |



Lot 241 comes with a very interesting pedigree. His dam is a maternal sister to Basin Trendsetter 6074 and sired by EXAR 263C, who's sons dominated the Express Ranch, Angus program and daughters have dominated the production of top bulls at Express. We used lot 241 on limited basis this past year and will have him on our list of Hard Drive Y120 sons to sample in 2017. Lot 241 is a full brother to lot 252 and 260.



Lot 241

## 242 BIEBER EPIC DRIVE C435

Born: 05-06-2015 Reg: 3474522 100% AR 1A

LACY GOLD BAR 8123  
**BIEBER HARD DRIVE Y120**  
 BIEBER LAURA 158W

BECKTON EPIC U368 KM  
**BIEBER LAKOTA 236X AOD: 5**  
 MPPA: 104.36 BASIN LAKOTA 5844

| Ratio    |          |
|----------|----------|
| ADG      | 3.12 108 |
| WDA      | 3.38 109 |
| AScr.    |          |
| CE       | **       |
| Grw. Sc. | G6       |

|             | CED | BW         | WW   | YW  | MILK | ME  | HPG | CEM | STAY | MARB | REA  | FAT   |
|-------------|-----|------------|------|-----|------|-----|-----|-----|------|------|------|-------|
| EPD         | 6   | -0.6       | 78   | 122 | 30   | 1   | 12  | 6   | 13   | 0.88 | 0.42 | 0     |
| % Rank      | 33% | 60%        | 3%   | 3%  | 2%   | 52% | 34% | 32% | 11%  | 3%   | 9%   | 64%   |
| Wis.        | 88  | 716        | 1216 |     |      |     |     |     |      |      |      |       |
| Ratio       | 99  | 110        | 109  |     |      |     |     |     |      |      |      |       |
| Herdbuilder | 143 | Gridmaster | 53   |     |      |     |     |     |      |      |      | PF50K |
| % Rank      | 8%  | % Rank     | 3%   |     |      |     |     |     |      |      |      |       |



This Hard Drive son has an outstanding Marbling ratio of 128 and great data across the board. His maternal brother sold last year to one of our more selective bull customers, Shawn Claymore. His dam 236X is one of our best 368U's daughters with a MPPA of 104.



Lot 242



# RED ANGUS SALE BULLS

**243**

## BIEBER FUSION C416

Born: 05-01-2015 Reg: 3474541 100% AR 1A

ANDRAS IN FOCUS B175  
**ANDRAS FUSION R236**  
 ANDRAS BELLE B167

VGW OLY 903  
**BIEBER ROSE 149Y AOD: 4**  
 MPPA: 106 BASIN ROSE 57U8

|          | Ratio |     |
|----------|-------|-----|
| ADG      | 3.49  | 121 |
| WDA      | 3.6   | 116 |
| AScr.    |       |     |
| CE       | ***   |     |
| Grw. Sc. | G5    |     |

|             | CED | BW         | WW  | YW   | MILK | ME  | HPG | CEM | STAY | MARB | REA  | FAT   |
|-------------|-----|------------|-----|------|------|-----|-----|-----|------|------|------|-------|
| EPD         | 9   | -2         | 61  | 112  | 30   | 2   | 9   | 7   | 9    | 0.82 | 0.18 | 0.02  |
| % Rank      | 15% | 33%        | 39% | 9%   | 2%   | 57% | 78% | 16% | 60%  | 5%   | 33%  | 85%   |
| Wts.        |     | 84         | 749 | 1308 |      |     |     |     |      |      |      |       |
| Ratio       |     | 96         | 115 | 118  |      |     |     |     |      |      |      |       |
| Herdbuilder | 115 | Gridmaster | 53  |      |      |     |     |     |      |      |      | PF50K |
| % Rank      | 26% | % Rank     | 2%  |      |      |     |     |     |      |      |      |       |



Lot 243's dam is a full sister to a bull we used for a couple of years, Bieber TR A168, and his granddam was in our ET program for several years. We like the Fusion daughters and Lot 243 stacks in VGW Oly 903. Lot 243 is a high power Fusion son. Maybe you will like him sale day.



Lot 243



Lot 244

**244**

## BIEBER FUSION C418

Born: 05-04-2015 Reg: 3474471 100% AR 1A

ANDRAS IN FOCUS B175  
**ANDRAS FUSION R236**  
 ANDRAS BELLE B167

BIEBER 50 SHILLING U244  
**BIEBER PRIMROSE 196Y AOD: 4**  
 MPPA: 109.33 BASIN PRIMROSE 4131 BR

|          | Ratio |     |
|----------|-------|-----|
| ADG      | 2.73  | 95  |
| WDA      | 3.26  | 105 |
| AScr.    |       |     |
| CE       | **    |     |
| Grw. Sc. | G5    |     |

|             | CED | BW         | WW  | YW   | MILK | ME  | HPG | CEM | STAY | MARB | REA  | FAT |
|-------------|-----|------------|-----|------|------|-----|-----|-----|------|------|------|-----|
| EPD         | 7   | 0.1        | 62  | 98   | 30   | 0   | 9   | 3   | 8    | 0.66 | 0.38 | 0   |
| % Rank      | 30% | 72%        | 34% | 29%  | 2%   | 42% | 70% | 75% | 77%  | 12%  | 12%  | 50% |
| Wts.        |     | 104        | 769 | 1207 |      |     |     |     |      |      |      |     |
| Ratio       |     | 118        | 118 | 108  |      |     |     |     |      |      |      |     |
| Herdbuilder | 86  | Gridmaster | 51  |      |      |     |     |     |      |      |      |     |
| % Rank      | 66% | % Rank     | 18% |      |      |     |     |     |      |      |      |     |



We selected Lot 244's dam for our ET program last year. Our 50 Shilling U244 daughters are really good and his dam 196Y has a MPPA of 109 and a WW ratio average of 114. 196Y was in our donor program last year.



Lot 245

## 245 BIEBER EVEN DEEPER C617

Born: 05-07-2015 Reg: 3474295 100% AR 1A

BIEBER ROUGH RIDER 10712  
**BIEBER ROOSEVELT W384**  
 BIEBER SHEBA 9602

BIEBER BOONE 8000  
**BIEBER TILLY 399W AOD: 6**  
 MPPA: 112.98 BIEBER TILLY 303S

|          | Ratio |    |
|----------|-------|----|
| ADG      | 3.3   |    |
| WDA      | 3.69  | ET |
| AScr.    |       |    |
| CE       | *     |    |
| Grw. Sc. | G6    |    |

|             | CED | BW         | WW  | YW   | MILK | ME  | HPG | CEM | STAY | MARB | REA  | FAT   |
|-------------|-----|------------|-----|------|------|-----|-----|-----|------|------|------|-------|
| EPD         | 1   | 1.5        | 74  | 108  | 27   | 0   | 13  | 4   | 7    | 0.62 | 0.35 | 0.01  |
| % Rank      | 82% | 90%        | 6%  | 13%  | 8%   | 41% | 15% | 57% | 91%  | 16%  | 13%  | 74%   |
| Wts.        |     | 106        | 799 | 1328 |      |     |     |     |      |      |      |       |
| Ratio       |     | ET         | ET  | ET   |      |     |     |     |      |      |      |       |
| Herdbuilder | 69  | Gridmaster | 50  |      |      |     |     |     |      |      |      | PF50K |
| % Rank      | 85% | % Rank     | 36% |      |      |     |     |     |      |      |      |       |

This is a lot that is going to surprise everyone. His dam is lot 1 and yes he is a full brother to Rollin Deep Y118. He has that same look that Rollin Deep did. We had to price Rollin Deep semen high last spring as he is not producing semen at this time, so this may be the opportunity to make your herd deeper.



# RED ANGUS SALE BULLS

## 246 BIEBER ROLLIN DEEP C445

Born: 05-09-2015 Reg: 3474765 81.2% AR 12.5% SM 6.2% UNK III

BIEBER ROOSEVELT W384  
**BIEBER ROLLIN DEEP Y118**  
 BIEBER TILLY 399W

CHAT 923W  
**BIEBER DURHEIM 427Z AOD: 3**  
 MPPA: 102.29 BD3P DURHEIM 66

|          | Ratio |     |
|----------|-------|-----|
| ADG      | 2.93  | 102 |
| WDA      | 3.11  | 104 |
| AScr.    |       |     |
| CE       | *     |     |
| Grw. Sc. | G6    |     |

|             | CED | BW         | WW  | YW   | MILK | ME  | HPG | CEM | STAY | MARB | REA | FAT   |
|-------------|-----|------------|-----|------|------|-----|-----|-----|------|------|-----|-------|
| EPD         | 3   | 2.9        | 80  | 123  | 24   | 1   | 10  | 6   | 7    | 0.59 | 0.3 | 0     |
| % Rank      | 67% | 98%        | 2%  | 2%   | 25%  | 47% | 51% | 32% | 91%  | 19%  | 18% | 56%   |
| Wts.        |     | 106        | 657 | 1125 |      |     |     |     |      |      |     |       |
| Ratio       |     | 127        | 103 | 102  |      |     |     |     |      |      |     |       |
| Herdbuilder | 74  | Gridmaster | 50  |      |      |     |     |     |      |      |     | PF50K |
| % Rank      | 80% | % Rank     | 26% |      |      |     |     |     |      |      |     |       |

Lot 246 is the first category III to sell in the bulls and is very powerful.

## 248 BIEBER ROLLIN DEEP C430

Born: 05-06-2015 Reg: 3474554 96.9% AR 3.1% UNK 1B

BIEBER ROOSEVELT W384  
**BIEBER ROLLIN DEEP Y118**  
 BIEBER TILLY 399W

HXC JACKHAMMER 8800U  
 BD3P 112 AOD: 4  
 MPPA: 101.33 948W BD3P

|          | Ratio |    |
|----------|-------|----|
| ADG      | 2.68  | 93 |
| WDA      | 3.08  | 99 |
| AScr.    |       |    |
| CE       | *     |    |
| Grw. Sc. | G6    |    |

|             | CED | BW         | WW  | YW   | MILK | ME  | HPG | CEM | STAY | MARB | REA  | FAT   |
|-------------|-----|------------|-----|------|------|-----|-----|-----|------|------|------|-------|
| EPD         | 4   | 1          | 79  | 122  | 20   | 2   | 13  | 3   | 7    | 0.55 | 0.36 | 0.02  |
| % Rank      | 60% | 85%        | 2%  | 3%   | 59%  | 54% | 15% | 72% | 87%  | 24%  | 13%  | 84%   |
| Wts.        |     | 94         | 708 | 1138 |      |     |     |     |      |      |      |       |
| Ratio       |     | 107        | 109 | 102  |      |     |     |     |      |      |      |       |
| Herdbuilder | 81  | Gridmaster | 50  |      |      |     |     |     |      |      |      | PF50K |
| % Rank      | 72% | % Rank     | 20% |      |      |     |     |     |      |      |      |       |

Here is a powerhouse Rolling Deep that is a 1B.

## 250 BIEBER ROOSEVELT C453

Born: 05-12-2015 Reg: 3474780 100% AR 1A

BIEBER ROUGH RIDER 10712  
**BIEBER ROOSEVELT W384**  
 BIEBER SHEBA 9602

MESSMER PACKER S008  
**BIEBER KANNA 366Y AOD: 4**  
 MPPA: 104 BIEBER KANNA 260T

|          | Ratio |     |
|----------|-------|-----|
| ADG      | 2.97  | 103 |
| WDA      | 3.25  | 104 |
| AScr.    |       |     |
| CE       | *     |     |
| Grw. Sc. | G5    |     |

|             | CED | BW         | WW  | YW   | MILK | ME  | HPG | CEM | STAY | MARB | REA  | FAT   |
|-------------|-----|------------|-----|------|------|-----|-----|-----|------|------|------|-------|
| EPD         | 2   | 3          | 66  | 96   | 20   | 0   | 12  | 4   | 9    | 0.43 | 0.32 | 0.02  |
| % Rank      | 78% | 98%        | 22% | 32%  | 51%  | 41% | 23% | 63% | 63%  | 43%  | 17%  | 80%   |
| Wts.        |     | 120        | 699 | 1176 |      |     |     |     |      |      |      |       |
| Ratio       |     | 137        | 107 | 106  |      |     |     |     |      |      |      |       |
| Herdbuilder | 83  | Gridmaster | 48  |      |      |     |     |     |      |      |      | PF50K |
| % Rank      | 69% | % Rank     | 76% |      |      |     |     |     |      |      |      |       |

## 247 BIEBER SAMURAI C605

Born: 05-05-2015 Reg: 3474302 100% AR 1A

LCC CHEYENNE B221L  
**BIEBER ROUSE SAMURAI X22**  
 GHR MARITA R31

BIEBER ROMERO 9136  
**BIEBER ROSE 246U AOD: 7**  
 MPPA: 113.11 BIEBER ROSE 7933

|          | Ratio |    |
|----------|-------|----|
| ADG      | 3.07  |    |
| WDA      | 3.46  | ET |
| AScr.    |       |    |
| CE       | ***   |    |
| Grw. Sc. | G6    |    |

|             | CED | BW         | WW  | YW   | MILK | ME  | HPG | CEM | STAY | MARB | REA  | FAT   |
|-------------|-----|------------|-----|------|------|-----|-----|-----|------|------|------|-------|
| EPD         | 7   | -2.4       | 69  | 104  | 22   | 9   | 9   | 7   | 12   | 0.47 | 0.08 | 0.02  |
| % Rank      | 28% | 28%        | 13% | 18%  | 36%  | 99% | 75% | 17% | 27%  | 35%  | 53%  | 82%   |
| Wts.        |     | 81         | 761 | 1252 |      |     |     |     |      |      |      |       |
| Ratio       |     | ET         | ET  | ET   |      |     |     |     |      |      |      |       |
| Herdbuilder | 119 | Gridmaster | 50  |      |      |     |     |     |      |      |      | PF50K |
| % Rank      | 22% | % Rank     | 26% |      |      |     |     |     |      |      |      |       |

Lot 247 had maternal brothers sell this spring. Lundgren Angus Ranch Reds, Blake & Kirsten Angell, KS bought lot 247 dam last fall. We have an outstanding group of full sisters making the impact of this mating go on a long time. 246U is a Romero daughter and they are really noted for their extremely easy fleshing ability which keeps them in the herd a long time. Rose 246U, her dam, and granddam all spent time in our donor pen. Make sure you check out this Samurai son. His data will move your herd in the right direction.

## 249 BIEBER EP FUSION C429

Born: 05-06-2015 Reg: 3474800 100% AR 1A

ANDRAS IN FOCUS B175  
**ANDRAS FUSION R236**  
 ANDRAS BELLE B167

VGW OLY 903  
**BIEBER BELGA 338Z AOD: 3**  
 MPPA: 100 BIEBER BELGA 345X

|          | Ratio |     |
|----------|-------|-----|
| ADG      | 3.68  | 128 |
| WDA      | 3.38  | 113 |
| AScr.    |       |     |
| CE       | ***   |     |
| Grw. Sc. | G4    |     |

|             | CED | BW         | WW  | YW   | MILK | ME  | HPG | CEM | STAY | MARB | REA  | FAT   |
|-------------|-----|------------|-----|------|------|-----|-----|-----|------|------|------|-------|
| EPD         | 11  | -4         | 49  | 88   | 31   | 1   | 10  | 9   | 11   | 0.68 | 0.09 | -0.01 |
| % Rank      | 9%  | 10%        | 77% | 49%  | 2%   | 53% | 61% | 4%  | 42%  | 11%  | 51%  | 46%   |
| Wts.        |     | 70         | 631 | 1221 |      |     |     |     |      |      |      |       |
| Ratio       |     | 86         | 99  | 111  |      |     |     |     |      |      |      |       |
| Herdbuilder | 130 | Gridmaster | 52  |      |      |     |     |     |      |      |      | PF50K |
| % Rank      | 14% | % Rank     | 5%  |      |      |     |     |     |      |      |      |       |

Lot 249 is a sure shot calving ease prospect

## 251 BIEBER GOLD RUSH C612

Born: 05-06-2015 Reg: 3474297 100% AR 1A

CCF GOLD BAR 0251  
**RHRA GOLD RUSH 402 17T**  
 RHRA MATTIE CHEY 019 402P

LJC MISSION STATEMENT P27  
**BIEBER LAURA 158W AOD: 6**  
 MPPA: 111.29 BASIN LAURA 5301

|          | Ratio |    |
|----------|-------|----|
| ADG      | 3.26  |    |
| WDA      | 3.71  | ET |
| AScr.    |       |    |
| CE       | *     |    |
| Grw. Sc. | G5    |    |

|             | CED | BW         | WW  | YW   | MILK | ME  | HPG | CEM | STAY | MARB | REA | FAT   |
|-------------|-----|------------|-----|------|------|-----|-----|-----|------|------|-----|-------|
| EPD         | 3   | -0.9       | 65  | 104  | 35   | 5   | 10  | 3   | 9    | 0.85 | 1   | 0.01  |
| % Rank      | 63% | 54%        | 24% | 18%  | 1%   | 82% | 51% | 75% | 70%  | 4%   | 1%  | 74%   |
| Wts.        |     | 93         | 822 | 1343 |      |     |     |     |      |      |     |       |
| Ratio       |     | ET         | ET  | ET   |      |     |     |     |      |      |     |       |
| Herdbuilder | 92  | Gridmaster | 53  |      |      |     |     |     |      |      |     | PF50K |
| % Rank      | 57% | % Rank     | 3%  |      |      |     |     |     |      |      |     |       |

Lot 251 is a 3/4 brother to Hard Drive. Laura 158W had done an amazing job and every time we turn around we find another son we should sample. We have used 3 of her sons to this point and this one is no slouch. He had been a standout since weaning and if we were not overloaded with Laura sons this one would be one we would think about. Lot 251 has a full brother that sells as lot 313.





# RED ANGUS SALE BULLS

## 252 BIEBER HARD DRIVE C601

Born: 05-11-2015 Reg: 3474278 100% AR 1A

LACY GOLD BAR 8123  
BIEBER HARD DRIVE Y120  
BIEBER LAURA 158W

EXAR 263C  
BASIN ROSE OT54 AOD: 8  
MPPA: 100 BASIN ROSE F521

| Ratio    |         |
|----------|---------|
| ADG      | 3.28    |
| WDA      | 3.69 ET |
| AScr.    |         |
| CE       | **      |
| Grw. Sc. | G6      |

|             | CED | BW         | WW  | YW   | MILK | ME  | HPG | CEM | STAY | MARB | REA  | FAT   |
|-------------|-----|------------|-----|------|------|-----|-----|-----|------|------|------|-------|
| EPD         | 6   | -2.4       | 74  | 114  | 25   | -1  | 10  | 3   | 8    | 1.32 | 0.88 | 0.01  |
| % Rank      | 41% | 28%        | 6%  | 7%   | 14%  | 34% | 56% | 71% | 84%  | 1%   | 1%   | 79%   |
| Wts.        |     | 104        | 805 | 1330 |      |     |     |     |      |      |      |       |
| Ratio       |     | ET         | ET  | ET   |      |     |     |     |      |      |      |       |
| Herdbuilder | 97  | Gridmaster | 56  |      |      |     |     |     |      |      |      | PF50K |
| % Rank      | 49% | % Rank     | 1%  |      |      |     |     |     |      |      |      |       |

Lot 252 is a full brother to lot 241 and 260. See lot 241 for the lowdown.

## 254 BIEBER H HUGHES C608

Born: 05-05-2015 Reg: 3474300 100% AR 1A

BASIN HOBO 0545  
BIEBER H HUGHES W109  
BASIN ROSE 06T0

BIEBER ROUGH RIDER 10712  
BIEBER TILLY 362W AOD: 6  
MPPA: 109.52 BIEBER TILLY 119T

| Ratio    |        |
|----------|--------|
| ADG      | 3.53   |
| WDA      | 3.6 ET |
| AScr.    |        |
| CE       | *      |
| Grw. Sc. | G5     |

|             | CED | BW         | WW  | YW   | MILK | ME | HPG | CEM | STAY | MARB | REA  | FAT   |
|-------------|-----|------------|-----|------|------|----|-----|-----|------|------|------|-------|
| EPD         | 3   | 1          | 72  | 99   | 22   | -7 | 16  | 3   | 13   | 0.3  | 0.32 | 0.01  |
| % Rank      | 68% | 86%        | 9%  | 27%  | 36%  | 6% | 2%  | 68% | 12%  | 74%  | 16%  | 74%   |
| Wts.        |     | 93         | 709 | 1274 |      |    |     |     |      |      |      |       |
| Ratio       |     | ET         | ET  | ET   |      |    |     |     |      |      |      |       |
| Herdbuilder | 126 | Gridmaster | 47  |      |      |    |     |     |      |      |      | PF50K |
| % Rank      | 17% | % Rank     | 77% |      |      |    |     |     |      |      |      |       |

Lot 254 is a full brother to lot 261.

## 256 BIEBER REAL MCCOY C629

Born: 05-10-2015 Reg: 3474284 100% AR 1A

BIEBER H HUGHES W109  
BIEBER REAL MCCOY Y124  
BIEBER TORYANNA 263W

LJC MISSION STATEMENT P27  
BIEBER ENCHANTRESS 176W AOD: 6  
MPPA: 104.62 BASIN ENCHANTRESS 1902

| Ratio    |         |
|----------|---------|
| ADG      | 2.88    |
| WDA      | 3.58 ET |
| AScr.    |         |
| CE       | **      |
| Grw. Sc. | G5      |

|             | CED | BW         | WW  | YW   | MILK | ME  | HPG | CEM | STAY | MARB | REA  | FAT   |
|-------------|-----|------------|-----|------|------|-----|-----|-----|------|------|------|-------|
| EPD         | 5   | -0.5       | 64  | 103  | 19   | 2   | 13  | 2   | 12   | 0.42 | 0.61 | -0.01 |
| % Rank      | 43% | 62%        | 28% | 19%  | 65%  | 62% | 14% | 84% | 23%  | 45%  | 2%   | 46%   |
| Wts.        |     | 98         | 849 | 1309 |      |     |     |     |      |      |      |       |
| Ratio       |     | ET         | ET  | ET   |      |     |     |     |      |      |      |       |
| Herdbuilder | 119 | Gridmaster | 51  |      |      |     |     |     |      |      |      | PF50K |
| % Rank      | 22% | % Rank     | 18% |      |      |     |     |     |      |      |      |       |

Lot 256 is a son of lot 3, who had been in our Donor program and has a couple of sons working in registered herds.

## 253 BIEBER ROUGH COUNTRY C459

Born: 05-14-2015 Reg: 3474747 100% AR 1A

BIEBER ROOSEVELT W384  
BIEBER ROUGH COUNTRY A523  
BASIN DYNAMO 3016

BIEBER H HUGHES W109  
BIEBER PRIMROSE 493A AOD: 2  
MPPA: 104.4 BASIN PRIMROSE 70T9

| Ratio    |          |
|----------|----------|
| ADG      | 3.26 113 |
| WDA      | 3.36 113 |
| AScr.    |          |
| CE       | *        |
| Grw. Sc. | G6       |

|             | CED | BW         | WW  | YW   | MILK | ME  | HPG | CEM | STAY | MARB | REA  | FAT   |
|-------------|-----|------------|-----|------|------|-----|-----|-----|------|------|------|-------|
| EPD         | -1  | 2.1        | 75  | 113  | 20   | -4  | 14  | 7   | 11   | 0.78 | 0.56 | 0.08  |
| % Rank      | 95% | 95%        | 5%  | 8%   | 57%  | 16% | 12% | 17% | 41%  | 6%   | 3%   | 99%   |
| Wts.        |     | 98         | 742 | 1266 |      |     |     |     |      |      |      |       |
| Ratio       |     | 122        | 111 | 112  |      |     |     |     |      |      |      |       |
| Herdbuilder | 106 | Gridmaster | 50  |      |      |     |     |     |      |      |      | PF50K |
| % Rank      | 37% | % Rank     | 28% |      |      |     |     |     |      |      |      |       |

This Rough Country son is out of a young Primrose cow that has started off with a bang.

## 255 BIEBER ROOSEVELT C413

Born: 04-30-2015 Reg: 3474779 100% AR 1A

BIEBER ROUGH RIDER 10712  
BIEBER ROOSEVELT W384  
BIEBER SHEBA 9602

GP WALLACE 016  
BIEBER ENCHANTRESS 374Z AOD: 3  
MPPA: 103.43 BASIN ENCHANTRESS W111

| Ratio    |          |
|----------|----------|
| ADG      | 3.26 113 |
| WDA      | 3.26 109 |
| AScr.    |          |
| CE       | *        |
| Grw. Sc. | G3       |

|             | CED | BW         | WW  | YW   | MILK | ME  | HPG | CEM | STAY | MARB | REA  | FAT   |
|-------------|-----|------------|-----|------|------|-----|-----|-----|------|------|------|-------|
| EPD         | 3   | 0.2        | 54  | 83   | 22   | -1  | 13  | 6   | 10   | 0.6  | 0.27 | 0.01  |
| % Rank      | 69% | 73%        | 63% | 59%  | 39%  | 30% | 18% | 30% | 49%  | 19%  | 22%  | 77%   |
| Wts.        |     | 87         | 681 | 1204 |      |     |     |     |      |      |      |       |
| Ratio       |     | 106        | 107 | 109  |      |     |     |     |      |      |      |       |
| Herdbuilder | 100 | Gridmaster | 49  |      |      |     |     |     |      |      |      | PF50K |
| % Rank      | 45% | % Rank     | 44% |      |      |     |     |     |      |      |      |       |

## 257 BIEBER ROOSEVELT C641

Born: 05-13-2015 Reg: 3474273 100% AR 1A

BIEBER ROUGH RIDER 10712  
BIEBER ROOSEVELT W384  
BIEBER SHEBA 9602

STEVENSON SALUTE  
BASIN SAM 701R AOD: 10  
MPPA: 110.27 BASIN SAM J778

| Ratio    |         |
|----------|---------|
| ADG      | 3.21    |
| WDA      | 3.38 ET |
| AScr.    |         |
| CE       | *       |
| Grw. Sc. | G4      |

|             | CED | BW         | WW  | YW   | MILK | ME  | HPG | CEM | STAY | MARB | REA  | FAT   |
|-------------|-----|------------|-----|------|------|-----|-----|-----|------|------|------|-------|
| EPD         | 3   | 1.9        | 55  | 86   | 25   | -1  | 12  | 8   | 8    | 0.57 | 0.28 | 0.06  |
| % Rank      | 69% | 93%        | 60% | 53%  | 16%  | 31% | 29% | 8%  | 80%  | 22%  | 20%  | 98%   |
| Wts.        |     | 92         | 696 | 1212 |      |     |     |     |      |      |      |       |
| Ratio       |     | ET         | ET  | ET   |      |     |     |     |      |      |      |       |
| Herdbuilder | 82  | Gridmaster | 48  |      |      |     |     |     |      |      |      | PF50K |
| % Rank      | 70% | % Rank     | 66% |      |      |     |     |     |      |      |      |       |

Lot 257 has full brother selling as lot 284 and 294.





# RED ANGUS SALE BULLS

## 258 BIEBER HARD DRIVE C439

Born: 05-08-2015 Reg: 3474462 96.7% AR 3.3% UNK 1B

LACY GOLD BAR 8123  
BIEBER HARD DRIVE Y120  
BIEBER LAURA 158W

BECKTON EPIC R397 K  
BIEBER DURHEIM 219A AOD: 2  
MPPA: 100.4 BD3P DURHEIM 918

| Ratio    |          |
|----------|----------|
| ADG      | 2.93 102 |
| WDA      | 3 101    |
| AScr.    |          |
| CE       | ***      |
| Grw. Sc. | G6       |

|             | CED | BW         | WW  | YW   | MILK | ME  | HPG | CEM | STAY | MARB | REA  | FAT   |
|-------------|-----|------------|-----|------|------|-----|-----|-----|------|------|------|-------|
| EPD         | 6   | -2.8       | 69  | 103  | 23   | -2  | 12  | 4   | 9    | 0.5  | 0.44 | 0.02  |
| % Rank      | 34% | 22%        | 14% | 19%  | 31%  | 26% | 29% | 62% | 73%  | 31%  | 8%   | 86%   |
| Wts.        |     | 61         | 671 | 1142 |      |     |     |     |      |      |      |       |
| Ratio       |     | 78         | 101 | 101  |      |     |     |     |      |      |      |       |
| Herdbuilder | 99  | Gridmaster | 51  |      |      |     |     |     |      |      |      | PF50K |
| % Rank      | 47% | % Rank     | 16% |      |      |     |     |     |      |      |      |       |



## 259 BIEBER HARD DRIVE C412

Born: 04-30-2015 Reg: 3474440 100% AR 1A

LACY GOLD BAR 8123  
BIEBER HARD DRIVE Y120  
BIEBER LAURA 158W

VGW OLY 903  
BIEBER ENCHANTRESS 275Y AOD: 4  
MPPA: 104 BASIN ENCHANTRESS 8435

| Ratio    |          |
|----------|----------|
| ADG      | 3.55 123 |
| WDA      | 3.57 115 |
| AScr.    |          |
| CE       | *        |
| Grw. Sc. | G6       |

|             | CED | BW         | WW  | YW   | MILK | ME  | HPG | CEM | STAY | MARB | REA  | FAT   |
|-------------|-----|------------|-----|------|------|-----|-----|-----|------|------|------|-------|
| EPD         | 1   | -0.8       | 74  | 117  | 21   | 3   | 11  | 3   | 12   | 0.75 | 0.53 | -0.01 |
| % Rank      | 84% | 56%        | 60% | 5%   | 47%  | 72% | 47% | 74% | 28%  | 7%   | 4%   | 31%   |
| Wts.        |     | 100        | 721 | 1290 |      |     |     |     |      |      |      |       |
| Ratio       |     | 114        | 111 | 116  |      |     |     |     |      |      |      |       |
| Herdbuilder | 112 | Gridmaster | 53  |      |      |     |     |     |      |      |      | PF50K |
| % Rank      | 29% | % Rank     | 4%  |      |      |     |     |     |      |      |      |       |



## 260 BIEBER HARD DRIVE C622

Born: 05-09-2015 Reg: 3474291 100% AR II

LACY GOLD BAR 8123  
BIEBER HARD DRIVE Y120  
BIEBER LAURA 158W

EXAR 263C  
BASIN ROSE 0T54 AOD: 8  
MPPA: 100 BASIN ROSE F521

| Ratio    |         |
|----------|---------|
| ADG      | 2.95    |
| WDA      | 3.37 ET |
| AScr.    |         |
| CE       | **      |
| Grw. Sc. | G6      |

|             | CED | BW         | WW  | YW   | MILK | ME  | HPG | CEM | STAY | MARB | REA  | FAT   |
|-------------|-----|------------|-----|------|------|-----|-----|-----|------|------|------|-------|
| EPD         | 6   | -2.4       | 69  | 106  | 25   | -1  | 10  | 4   | 8    | 1.52 | 0.74 | 0.03  |
| % Rank      | 40% | 28%        | 14% | 15%  | 17%  | 34% | 56% | 55% | 84%  | 1%   | 1%   | 90%   |
| Wts.        |     | 93         | 744 | 1216 |      |     |     |     |      |      |      |       |
| Ratio       |     | ET         | ET  | ET   |      |     |     |     |      |      |      |       |
| Herdbuilder | 98  | Gridmaster | 56  |      |      |     |     |     |      |      |      | PF50K |
| % Rank      | 48% | % Rank     | 1%  |      |      |     |     |     |      |      |      |       |



## 261 BIEBER H HUGHES C634

Born: 05-10-2015 Reg: 3474280 100% AR 1A

BASIN HOBO 0545  
BIEBER H HUGHES W109  
BASIN ROSE 06T0

BIEBER ROUGH RIDER 10712  
BIEBER TILLY 362W AOD: 6  
MPPA: 109.52 BIEBER TILLY 119T

| Ratio    |         |
|----------|---------|
| ADG      | 3.39    |
| WDA      | 3.61 ET |
| AScr.    |         |
| CE       | *       |
| Grw. Sc. | G5      |

|             | CED | BW         | WW  | YW   | MILK | ME | HPG | CEM | STAY | MARB | REA  | FAT   |
|-------------|-----|------------|-----|------|------|----|-----|-----|------|------|------|-------|
| EPD         | 2   | 1          | 64  | 91   | 23   | -7 | 16  | 4   | 13   | 0.54 | 0.44 | 0.02  |
| % Rank      | 75% | 84%        | 27% | 42%  | 28%  | 6% | 2%  | 61% | 12%  | 25%  | 8%   | 83%   |
| Wts.        |     | 95         | 741 | 1284 |      |    |     |     |      |      |      |       |
| Ratio       |     | ET         | ET  | ET   |      |    |     |     |      |      |      |       |
| Herdbuilder | 127 | Gridmaster | 49  |      |      |    |     |     |      |      |      | PF50K |
| % Rank      | 16% | % Rank     | 55% |      |      |    |     |     |      |      |      |       |

## 262 BIEBER ROLLIN DEEP C463

Born: 05-15-2015 Reg: 3474568 73.3% AR 23.4% SM 3.2% UNK III

BIEBER ROOSEVELT W384  
BIEBER ROLLIN DEEP Y118  
BIEBER TILLY 399W

WS BEEF MAKER R13  
BD3P DURHEIM 5 AOD: 5  
MPPA: 104.36 DURHEIM 304BD3P

| Ratio    |          |
|----------|----------|
| ADG      | 2.78 97  |
| WDA      | 3.31 106 |
| AScr.    |          |
| CE       | *        |
| Grw. Sc. | G5       |

|             | CED | BW         | WW  | YW   | MILK | ME  | HPG | CEM | STAY | MARB | REA  | FAT   |
|-------------|-----|------------|-----|------|------|-----|-----|-----|------|------|------|-------|
| EPD         | 3   | 0.4        | 69  | 103  | 29   | -1  | 11  | 6   | 6    | 0.51 | 0.53 | 0.04  |
| % Rank      | 63% | 76%        | 14% | 19%  | 4%   | 34% | 40% | 20% | 93%  | 30%  | 4%   | 94%   |
| Wts.        |     | 97         | 737 | 1179 |      |     |     |     |      |      |      |       |
| Ratio       |     | 109        | 113 | 106  |      |     |     |     |      |      |      |       |
| Herdbuilder | 71  | Gridmaster | 49  |      |      |     |     |     |      |      |      | PF50K |
| % Rank      | 83% | % Rank     | 37% |      |      |     |     |     |      |      |      |       |



## 263 BIEBER H HUGHES C613

Born: 05-06-2015 Reg: 3474296 100% AR 1A

BASIN HOBO 0545  
BIEBER H HUGHES W109  
BASIN ROSE 06T0

LSF JBOB EXPECTATION 6034S  
BIEBER PRIMROSE 292X AOD: 5  
MPPA: 117.14 BASIN PRIMROSE 4167

| Ratio    |         |
|----------|---------|
| ADG      | 2.96    |
| WDA      | 3.29 ET |
| AScr.    |         |
| CE       | ***     |
| Grw. Sc. | G4      |

|             | CED | BW         | WW  | YW   | MILK | ME  | HPG | CEM | STAY | MARB | REA  | FAT   |
|-------------|-----|------------|-----|------|------|-----|-----|-----|------|------|------|-------|
| EPD         | 5   | -1.8       | 58  | 91   | 23   | 2   | 15  | 6   | 11   | 1.09 | 0.11 | 0.09  |
| % Rank      | 45% | 38%        | 48% | 44%  | 27%  | 54% | 3%  | 24% | 43%  | 1%   | 47%  | 99%   |
| Wts.        |     | 74         | 720 | 1193 |      |     |     |     |      |      |      |       |
| Ratio       |     | ET         | ET  | ET   |      |     |     |     |      |      |      |       |
| Herdbuilder | 119 | Gridmaster | 51  |      |      |     |     |     |      |      |      | PF50K |
| % Rank      | 23% | % Rank     | 11% |      |      |     |     |     |      |      |      |       |

Lot 263 full brothers sells as lot 288.

# Thank you for your support!



# RED ANGUS SALE BULLS

## 264 BIEBER CL SPARTACUS C627

Born: 05-10-2015 Reg: 3474286 100% AR 1A

BIEBER ROUSE SAMURAI X22  
**BIEBER SPARTACUS A193**  
 BIEBER TILLY 233U

HUST CHIEF SEQUOYA R336  
**BIEBER ADELLE 297Y AOD: 4**  
 MPPA: 101.65 BIEBER ADELLE 7226

|          | Ratio   |
|----------|---------|
| ADG      | 2.85    |
| WDA      | 3.36 ET |
| AScr.    |         |
| CE       | **      |
| Grw. Sc. | G5      |

|             | CED | BW  | WW         | YW  | MILK | ME  | HPG | CEM | STAY | MARB | REA  | FAT   |
|-------------|-----|-----|------------|-----|------|-----|-----|-----|------|------|------|-------|
| EPD         | 5   | -4  | 62         | 95  | 23   | 7   | 11  | 4   | 11   | 0.72 | 0.23 | 0.06  |
| % Rank      | 44% | 10% | 35%        | 34% | 29%  | 94% | 36% | 61% | 30%  | 9%   | 27%  | 98%   |
| Wts.        | 94  | 787 | 1245       |     |      |     |     |     |      |      |      |       |
| Ratio       |     | ET  | ET         | ET  |      |     |     |     |      |      |      |       |
| Herdbuilder | 116 |     | Gridmaster | 51  |      |     |     |     |      |      |      | PF50K |
| % Rank      | 26% |     | % Rank     | 11% |      |     |     |     |      |      |      |       |

Lot 264 is a full brother to lot 240 and 289.

## 265 BIEBER HARD DRIVE C446

Born: 05-09-2015 Reg: 3474806 100% AR 1A

LACY GOLD BAR 8123  
**BIEBER HARD DRIVE Y120**  
 BIEBER LAURA 158W

BIEBER ROUSE SAMURAI X22  
**BIEBER BONNEBELL 313Z AOD: 3**  
 MPPA: 102.29 BASIN BONNEBELL 7451

|          | Ratio    |
|----------|----------|
| ADG      | 3.21 112 |
| WDA      | 3.19 107 |
| AScr.    |          |
| CE       | ***      |
| Grw. Sc. | G6       |

|             | CED | BW   | WW         | YW  | MILK | ME  | HPG | CEM | STAY | MARB | REA  | FAT   |
|-------------|-----|------|------------|-----|------|-----|-----|-----|------|------|------|-------|
| EPD         | 5   | -3.1 | 75         | 116 | 21   | 4   | 11  | 5   | 12   | 0.77 | 0.36 | 0.01  |
| % Rank      | 48% | 18%  | 5%         | 6%  | 42%  | 80% | 42% | 35% | 18%  | 7%   | 13%  | 68%   |
| Wts.        | 78  | 652  | 1167       |     |      |     |     |     |      |      |      |       |
| Ratio       | 95  | 102  | 106        |     |      |     |     |     |      |      |      |       |
| Herdbuilder | 133 |      | Gridmaster | 53  |      |     |     |     |      |      |      | PF50K |
| % Rank      | 12% |      | % Rank     | 3%  |      |     |     |     |      |      |      |       |



## 266 BIEBER MAKIN HAY C505

Born: 06-02-2015 Reg: 3474542 50% AR 50% UNK III

BIEBER MAKIN HAY 9913  
**BIEBER MAKIN HAY X390**  
 BIEBER ERICA DATELINE 10223

BD3P 148 AOD: 4  
 MPPA: 100 DAM NOT KNOWN

|          | Ratio    |
|----------|----------|
| ADG      | 3.51 122 |
| WDA      | 3.63 117 |
| AScr.    |          |
| CE       | *        |
| Grw. Sc. | G6       |

|             | CED | BW  | WW         | YW   | MILK | ME  | HPG | CEM | STAY | MARB | REA  | FAT   |
|-------------|-----|-----|------------|------|------|-----|-----|-----|------|------|------|-------|
| EPD         | 1   | 0.1 | 70         | 108  | 13   | -4  | 8   | 4   | -2   | 0.12 | 0.11 | -0.01 |
| % Rank      | 84% | 72% | 11%        | 13%  | 94%  | 17% | 88% | 50% | 99%  | 94%  | 45%  | 29%   |
| Wts.        |     | 97  | 709        | 1270 |      |     |     |     |      |      |      |       |
| Ratio       |     | 109 | 109        | 114  |      |     |     |     |      |      |      |       |
| Herdbuilder | -3  |     | Gridmaster | 48   |      |     |     |     |      |      |      | PF50K |
| % Rank      | 99% |     | % Rank     | 61%  |      |     |     |     |      |      |      |       |

## 267 BIEBER IRON ORE C456

Born: 05-12-2015 Reg: 3474758 84.4% AR 12.5% SM 3.1% UNK III

TE MANIA ADA A149  
**PARINGA IRON ORE E27**  
 STORTH OAKS LOWAN C1(TW)

VGW OLY 903  
**BIEBER DURHEIM 451A AOD: 2**  
 MPPA: 103.6 BD3P DURHEIM 67

|          | Ratio    |
|----------|----------|
| ADG      | 3.06 106 |
| WDA      | 3.23 109 |
| AScr.    |          |
| CE       | *        |
| Grw. Sc. | G6       |

|             | CED | BW  | WW         | YW   | MILK | ME  | HPG | CEM | STAY | MARB | REA  | FAT   |
|-------------|-----|-----|------------|------|------|-----|-----|-----|------|------|------|-------|
| EPD         | -4  | 2.5 | 72         | 124  | 19   | -5  | 7   | 3   | 5    | 0.83 | 0.58 | 0.05  |
| % Rank      | 99% | 96% | 9%         | 2%   | 64%  | 12% | 98% | 76% | 97%  | 5%   | 3%   | 96%   |
| Wts.        |     | 100 | 723        | 1211 |      |     |     |     |      |      |      |       |
| Ratio       |     | 124 | 109        | 107  |      |     |     |     |      |      |      |       |
| Herdbuilder | 43  |     | Gridmaster | 52   |      |     |     |     |      |      |      | PF50K |
| % Rank      | 98% |     | % Rank     | 6%   |      |     |     |     |      |      |      |       |



## 268 BIEBER ROLLIN DEEP C625

Born: 05-09-2015 Reg: 3474288 100% AR 1A

BIEBER ROOSEVELT W384  
**BIEBER ROLLIN DEEP Y118**  
 BIEBER TILLY 399W

LCC FIELD DAY A614N  
**BIEBER SUPRISE 316W AOD: 6**  
 MPPA: 108.4 BIEBER SUPRISE 8957

|          | Ratio   |
|----------|---------|
| ADG      | 3.07    |
| WDA      | 3.32 ET |
| AScr.    |         |
| CE       | *       |
| Grw. Sc. | G6      |

|             | CED | BW  | WW         | YW   | MILK | ME  | HPG | CEM | STAY | MARB | REA | FAT   |
|-------------|-----|-----|------------|------|------|-----|-----|-----|------|------|-----|-------|
| EPD         | 2   | 0.4 | 79         | 123  | 25   | 12  | 11  | 1   | 7    | 0.43 | 0.2 | -0.05 |
| % Rank      | 77% | 77% | 2%         | 3%   | 16%  | 99% | 36% | 92% | 89%  | 42%  | 31% | 4%    |
| Wts.        |     | 111 | 688        | 1179 |      |     |     |     |      |      |     |       |
| Ratio       |     | ET  | ET         | ET   |      |     |     |     |      |      |     |       |
| Herdbuilder | 66  |     | Gridmaster | 51   |      |     |     |     |      |      |     | PF50K |
| % Rank      | 88% |     | % Rank     | 15%  |      |     |     |     |      |      |     |       |



## 269 BIEBER HARD DRIVE C425

Born: 05-05-2015 Reg: 3474789 96.5% AR 3.5% UNK 1B

LACY GOLD BAR 8123  
**BIEBER HARD DRIVE Y120**  
 BIEBER LAURA 158W

CHAT 923W  
**BIEBER DURHEIM 350Z AOD: 3**  
 MPPA: 100 BD3P DURHEIM 56

|          | Ratio    |
|----------|----------|
| ADG      | 2.97 103 |
| WDA      | 3.04 102 |
| AScr.    |          |
| CE       | *        |
| Grw. Sc. | G5       |

|             | CED | BW   | WW         | YW   | MILK | ME  | HPG | CEM | STAY | MARB | REA | FAT   |
|-------------|-----|------|------------|------|------|-----|-----|-----|------|------|-----|-------|
| EPD         | 2   | -0.6 | 65         | 98   | 21   | 5   | 12  | 5   | 10   | 0.64 | 0.5 | -0.01 |
| % Rank      | 80% | 60%  | 23%        | 28%  | 44%  | 86% | 33% | 36% | 53%  | 15%  | 6%  | 29%   |
| Wts.        |     | 84   | 647        | 1123 |      |     |     |     |      |      |     |       |
| Ratio       |     | 102  | 101        | 102  |      |     |     |     |      |      |     |       |
| Herdbuilder | 98  |      | Gridmaster | 51   |      |     |     |     |      |      |     | PF50K |
| % Rank      | 48% |      | % Rank     | 17%  |      |     |     |     |      |      |     |       |



Lot 268 has full brothers selling has lot 275, 282 and 295





# RED ANGUS SALE BULLS

## 270 BIEBER ROLLIN DEEP C449

Born: 05-11-2015 Reg: 3474476 100% AR 1A

BIEBER ROOSEVELT W384  
**BIEBER ROLLIN DEEP Y118**  
 BIEBER TILLY 399W

RED BRYLOR TOAST 30T  
**BIEBER KRISTIN 187X AOD: 5**  
 MPPA: 100.73 BIEBER KRISTIN 9161

| Ratio    |          |
|----------|----------|
| ADG      | 3.21 112 |
| WDA      | 3.27 105 |
| AScr.    |          |
| CE       | ***      |
| Grw. Sc. | G5       |

|             | CED | BW         | WW  | YW   | MILK | ME  | HPG | CEM | STAY | MARB | REA  | FAT   |
|-------------|-----|------------|-----|------|------|-----|-----|-----|------|------|------|-------|
| EPD         | 8   | -2.1       | 63  | 100  | 28   | 0   | 13  | 8   | 10   | 0.45 | 0.16 | 0     |
| % Rank      | 22% | 33%        | 31% | 25%  | 5%   | 44% | 14% | 9%  | 47%  | 39%  | 36%  | 60%   |
| Wts.        |     | 87         | 640 | 1153 |      |     |     |     |      |      |      |       |
| Ratio       |     | 98         | 98  | 104  |      |     |     |     |      |      |      |       |
| Herdbuilder | 122 | Gridmaster | 50  |      |      |     |     |     |      |      |      | PF50K |
| % Rank      | 20% | % Rank     | 21% |      |      |     |     |     |      |      |      |       |

## 271 BIEBER ROOSEVELT C436

Born: 05-07-2015 Reg: 3474451 100% AR 1A

BIEBER ROUGH RIDER 10712  
**BIEBER ROOSEVELT W384**  
 BIEBER SHEBA 9602

BIEBER CHANCELLOR 10784  
**BIEBER BELGA 249W AOD: 6**  
 MPPA: 105.6 BIEBER BELGA 10039

| Ratio    |          |
|----------|----------|
| ADG      | 2.99 104 |
| WDA      | 3.23 104 |
| AScr.    |          |
| CE       | ***      |
| Grw. Sc. | G3       |

|             | CED | BW         | WW  | YW   | MILK | ME  | HPG | CEM | STAY | MARB | REA  | FAT   |
|-------------|-----|------------|-----|------|------|-----|-----|-----|------|------|------|-------|
| EPD         | 11  | -2.6       | 52  | 81   | 29   | -1  | 13  | 6   | 8    | 0.5  | 0.19 | -0.01 |
| % Rank      | 8%  | 24%        | 69% | 65%  | 4%   | 31% | 12% | 20% | 80%  | 31%  | 31%  | 43%   |
| Wts.        |     | 66         | 679 | 1158 |      |     |     |     |      |      |      |       |
| Ratio       |     | 74         | 104 | 104  |      |     |     |     |      |      |      |       |
| Herdbuilder | 103 | Gridmaster | 50  |      |      |     |     |     |      |      |      | PF50K |
| % Rank      | 41% | % Rank     | 30% |      |      |     |     |     |      |      |      |       |

## 272 BIEBER REAL MCCOY C600

Born: 05-02-2015 Reg: 3474307 100% AR 1A

BIEBER H HUGHES W109  
**BIEBER REAL MCCOY Y124**  
 BIEBER TORYANNA 263W

BROWN VACATION H7106  
**BIEBER GALLEE 291X AOD: 5**  
 MPPA: 101.79 BIEBER GALLEE 9513

| Ratio    |         |
|----------|---------|
| ADG      | 2.99    |
| WDA      | 3.42 ET |
| AScr.    |         |
| CE       | *       |
| Grw. Sc. | G5      |

|             | CED | BW         | WW  | YW   | MILK | ME  | HPG | CEM | STAY | MARB | REA  | FAT   |
|-------------|-----|------------|-----|------|------|-----|-----|-----|------|------|------|-------|
| EPD         | 3   | 1.6        | 68  | 104  | 16   | 4   | 11  | 3   | 14   | 0.6  | 0.34 | -0.03 |
| % Rank      | 69% | 91%        | 16% | 18%  | 83%  | 74% | 38% | 77% | 7%   | 18%  | 15%  | 9%    |
| Wts.        |     | 78         | 766 | 1246 |      |     |     |     |      |      |      |       |
| Ratio       |     | ET         | ET  | ET   |      |     |     |     |      |      |      |       |
| Herdbuilder | 127 | Gridmaster | 50  |      |      |     |     |     |      |      |      | PF50K |
| % Rank      | 16% | % Rank     | 26% |      |      |     |     |     |      |      |      |       |

Lot 272 has full brother that sell as lot 276 and 280.

## 273 BIEBER FUSION C414

Born: 04-30-2015 Reg: 3474810 100% AR 1A

ANDRAS IN FOCUS B175  
**ANDRAS FUSION R236**  
 ANDRAS BELLE B167

BIEBER WECOTA 10786  
**BIEBER TORYANNA 306U AOD: 7**  
 MPPA: 97.6 BIEBER TORYANNA 6952

| Ratio    |          |
|----------|----------|
| ADG      | 2.94 102 |
| WDA      | 3.04 98  |
| AScr.    |          |
| CE       | ***      |
| Grw. Sc. | G2       |

|             | CED | BW         | WW  | YW   | MILK | ME  | HPG | CEM | STAY | MARB | REA  | FAT   |
|-------------|-----|------------|-----|------|------|-----|-----|-----|------|------|------|-------|
| EPD         | 12  | -3.3       | 46  | 74   | 27   | 2   | 10  | 7   | 10   | 0.65 | 0.14 | -0.02 |
| % Rank      | 7%  | 16%        | 84% | 76%  | 7%   | 57% | 52% | 15% | 58%  | 14%  | 41%  | 16%   |
| Wts.        |     | 80         | 611 | 1081 |      |     |     |     |      |      |      |       |
| Ratio       |     | 90         | 94  | 97   |      |     |     |     |      |      |      |       |
| Herdbuilder | 116 | Gridmaster | 51  |      |      |     |     |     |      |      |      | PF50K |
| % Rank      | 26% | % Rank     | 17% |      |      |     |     |     |      |      |      |       |

## 274 BIEBER ROLLIN DEEP C624

Born: 05-09-2015 Reg: 3474289 100% AR 1A

BIEBER ROOSEVELT W384  
**BIEBER ROLLIN DEEP Y118**  
 BIEBER TILLY 399W

RED BRYLOR NEW TREND 22  
**BASIN ROSE 06T0 AOD: 8**  
 MPPA: 100 BASIN ROSE F521

| Ratio    |        |
|----------|--------|
| ADG      | 2.73   |
| WDA      | 3.2 ET |
| AScr.    |        |
| CE       | **     |
| Grw. Sc. | G5     |

|             | CED | BW         | WW  | YW   | MILK | ME  | HPG | CEM | STAY | MARB | REA  | FAT   |
|-------------|-----|------------|-----|------|------|-----|-----|-----|------|------|------|-------|
| EPD         | 6   | -0.8       | 67  | 98   | 24   | 1   | 14  | 6   | 9    | 0.64 | 0.22 | 0.03  |
| % Rank      | 34% | 56%        | 17% | 28%  | 20%  | 54% | 8%  | 21% | 71%  | 15%  | 28%  | 89%   |
| Wts.        |     | 89         | 724 | 1161 |      |     |     |     |      |      |      |       |
| Ratio       |     | ET         | ET  | ET   |      |     |     |     |      |      |      |       |
| Herdbuilder | 103 | Gridmaster | 50  |      |      |     |     |     |      |      |      | PF50K |
| % Rank      | 42% | % Rank     | 32% |      |      |     |     |     |      |      |      |       |

## 275 BIEBER H HUGHES C611

Born: 05-06-2015 Reg: 3474298 100% AR 1A

BASIN HOBO 0545  
**BIEBER H HUGHES W109**  
 BASIN ROSE 06T0

LCC FIELD DAY A614N  
**BIEBER SUPRISE 316W AOD: 6**  
 MPPA: 108.4 BIEBER SUPRISE 8957

| Ratio    |         |
|----------|---------|
| ADG      | 2.9     |
| WDA      | 3.49 ET |
| AScr.    |         |
| CE       | *       |
| Grw. Sc. | G6      |

|             | CED | BW         | WW  | YW   | MILK | ME  | HPG | CEM | STAY | MARB | REA  | FAT   |
|-------------|-----|------------|-----|------|------|-----|-----|-----|------|------|------|-------|
| EPD         | 1   | -0.4       | 72  | 108  | 18   | 10  | 13  | 3   | 11   | 0.51 | 0.12 | 0     |
| % Rank      | 85% | 62%        | 8%  | 13%  | 70%  | 99% | 17% | 71% | 34%  | 29%  | 43%  | 50%   |
| Wts.        |     | 88         | 808 | 1273 |      |     |     |     |      |      |      |       |
| Ratio       |     | ET         | ET  | ET   |      |     |     |     |      |      |      |       |
| Herdbuilder | 102 | Gridmaster | 50  |      |      |     |     |     |      |      |      | PF50K |
| % Rank      | 42% | % Rank     | 29% |      |      |     |     |     |      |      |      |       |

*"The secret of getting ahead is getting started." ~ Mark Twain*



# RED ANGUS SALE BULLS

## 276 BIEBER REAL MCCOY C618

Born: 05-07-2015 Reg: 3474294 100% AR 1A

BIEBER H HUGHES W109  
**BIEBER REAL MCCOY Y124**  
 BIEBER TORYANNA 263W

BROWN VACATION H7106  
**BIEBER GALLEE 291X AOD: 5**  
 MPPA: 101.79 BIEBER GALEE 9513

| Ratio    |         |
|----------|---------|
| ADG      | 2.97    |
| WDA      | 3.41 ET |
| AScr.    |         |
| CE       | *       |
| Grw. Sc. | G6      |

|             | CED | BW         | WW   | YW  | MILK | ME  | HPG | CEM | STAY | MARB | REA  | FAT   |
|-------------|-----|------------|------|-----|------|-----|-----|-----|------|------|------|-------|
| EPD         | 2   | 1.9        | 70   | 104 | 13   | 4   | 11  | 2   | 14   | 0.47 | 0.25 | -0.05 |
| % Rank      | 74% | 93%        | 13%  | 18% | 94%  | 74% | 38% | 79% | 7%   | 36%  | 24%  | 4%    |
| Wts.        | 89  | 762        | 1238 |     |      |     |     |     |      |      |      |       |
| Ratio       |     | ET         | ET   | ET  |      |     |     |     |      |      |      |       |
| Herdbuilder | 124 | Gridmaster | 49   |     |      |     |     |     |      |      |      | PF50K |
| % Rank      | 18% | % Rank     | 43%  |     |      |     |     |     |      |      |      |       |



## 277 BIEBER ROOSEVELT C480

Born: 05-22-2015 Reg: 3474529 100% AR 1A

BIEBER ROOSEVELT W384  
**BIEBER RUMOR HAS IT A554**  
 BASIN PRIDE 2048

HXC CONQUEST 4405P  
**BIEBER SAM 166X AOD: 5**  
 MPPA: 100 BASIN SAM 26S2

| Ratio    |          |
|----------|----------|
| ADG      | 2.93 102 |
| WDA      | 3.06 98  |
| AScr.    |          |
| CE       | **       |
| Grw. Sc. | G2       |

|             | CED | BW         | WW   | YW  | MILK | ME  | HPG | CEM | STAY | MARB | REA  | FAT   |
|-------------|-----|------------|------|-----|------|-----|-----|-----|------|------|------|-------|
| EPD         | 5   | -0.9       | 52   | 78  | 26   | -2  | 12  | 5   | 12   | 0.54 | 0.16 | 0.04  |
| % Rank      | 48% | 53%        | 69%  | 69% | 11%  | 25% | 31% | 39% | 27%  | 26%  | 38%  | 93%   |
| Wts.        | 96  | 596        | 1066 |     |      |     |     |     |      |      |      |       |
| Ratio       |     | 108        | 92   | 96  |      |     |     |     |      |      |      |       |
| Herdbuilder | 111 | Gridmaster | 49   |     |      |     |     |     |      |      |      | PF50K |
| % Rank      | 31% | % Rank     | 56%  |     |      |     |     |     |      |      |      |       |

## 278 BIEBER MAKIN HAY C504

Born: 06-02-2015 Reg: 3474745 78.1% AR 11.7% SM 10.2% UNK III

BIEBER MAKIN HAY 9913  
**BIEBER MAKIN HAY X390**  
 BIEBER ERICA DATELINE 10223

DURHEIM 316T  
**DURHEIM 921 AOD: 6**  
 MPPA: 105.09 DURHEIM 639S

| Ratio    |          |
|----------|----------|
| ADG      | 3.23 112 |
| WDA      | 3.47 111 |
| AScr.    |          |
| CE       | *        |
| Grw. Sc. | G6       |

|             | CED | BW         | WW   | YW  | MILK | ME  | HPG | CEM | STAY | MARB | REA | FAT   |
|-------------|-----|------------|------|-----|------|-----|-----|-----|------|------|-----|-------|
| EPD         | 1   | 0.6        | 73   | 105 | 16   | 2   | 9   | 4   | 7    | 0.34 | 0.5 | 0.03  |
| % Rank      | 82% | 80%        | 7%   | 17% | 83%  | 59% | 77% | 50% | 91%  | 63%  | 6%  | 89%   |
| Wts.        | 100 | 692        | 1207 |     |      |     |     |     |      |      |     |       |
| Ratio       |     | 113        | 106  | 108 |      |     |     |     |      |      |     |       |
| Herdbuilder | 62  | Gridmaster | 48   |     |      |     |     |     |      |      |     | PF50K |
| % Rank      | 91% | % Rank     | 57%  |     |      |     |     |     |      |      |     |       |



## 279 BIEBER LB HARD DRIVE C461

Born: 05-14-2015 Reg: 3474546 71.9% AR 24.2% SM 3.9% UNK III

LACY GOLD BAR 8123  
**BIEBER HARD DRIVE Y120**  
 BIEBER LAURA 158W

WS BEEF MAKER R13  
**136 BD3P AOD: 4**  
 MPPA: 103.33 BD3P DURHEIM 417

| Ratio    |          |
|----------|----------|
| ADG      | 3.2 111  |
| WDA      | 3.31 106 |
| AScr.    |          |
| CE       | *        |
| Grw. Sc. | G6       |

|             | CED | BW         | WW   | YW  | MILK | ME  | HPG | CEM | STAY | MARB | REA  | FAT   |
|-------------|-----|------------|------|-----|------|-----|-----|-----|------|------|------|-------|
| EPD         | -5  | 4          | 82   | 120 | 16   | -1  | 11  | -1  | 7    | 0.77 | 0.59 | -0.02 |
| % Rank      | 99% | 99%        | 1%   | 4%  | 84%  | 36% | 46% | 98% | 88%  | 7%   | 2%   | 20%   |
| Wts.        | 120 | 637        | 1146 |     |      |     |     |     |      |      |      |       |
| Ratio       |     | 136        | 98   | 103 |      |     |     |     |      |      |      |       |
| Herdbuilder | 50  | Gridmaster | 50   |     |      |     |     |     |      |      |      | PF50K |
| % Rank      | 96% | % Rank     | 21%  |     |      |     |     |     |      |      |      |       |



## 280 BIEBER FUSION C597

Born: 04-29-2015 Reg: 3474310 100% AR 1A

ANDRAS IN FOCUS B175  
**ANDRAS FUSION R236**  
 ANDRAS BELLE B167

BROWN VACATION H7106  
**BIEBER GALLEE 291X AOD: 5**  
 MPPA: 101.79 BIEBER GALEE 9513

| Ratio    |         |
|----------|---------|
| ADG      | 2.75    |
| WDA      | 3.17 ET |
| AScr.    |         |
| CE       | ***     |
| Grw. Sc. | G5      |

|             | CED | BW         | WW   | YW  | MILK | ME  | HPG | CEM | STAY | MARB | REA   | FAT   |
|-------------|-----|------------|------|-----|------|-----|-----|-----|------|------|-------|-------|
| EPD         | 10  | -1.1       | 54   | 96  | 27   | 5   | 10  | 7   | 11   | 0.89 | -0.05 | -0.01 |
| % Rank      | 12% | 49%        | 62%  | 33% | 8%   | 88% | 55% | 14% | 40%  | 3%   | 81%   | 29%   |
| Wts.        | 82  | 713        | 1154 |     |      |     |     |     |      |      |       |       |
| Ratio       |     | ET         | ET   | ET  |      |     |     |     |      |      |       |       |
| Herdbuilder | 124 | Gridmaster | 52   |     |      |     |     |     |      |      |       | PF50K |
| % Rank      | 19% | % Rank     | 6%   |     |      |     |     |     |      |      |       |       |

## 281 BIEBER ROOSEVELT C451

Born: 05-11-2015 Reg: 3474566 93.8% AR 6.2% UNK 1B

LACY GOLD BAR 8123  
**BIEBER HARD DRIVE Y120**  
 BIEBER LAURA 158W

5L NORSEMAN KING 2291  
**BD3P DURHEIM 51 AOD: 5**  
 MPPA: 104.36 DURHEIM 350

| Ratio    |          |
|----------|----------|
| ADG      | 3 104    |
| WDA      | 3.22 103 |
| AScr.    |          |
| CE       | *        |
| Grw. Sc. | G6       |

|             | CED | BW         | WW   | YW  | MILK | ME  | HPG | CEM | STAY | MARB | REA  | FAT   |
|-------------|-----|------------|------|-----|------|-----|-----|-----|------|------|------|-------|
| EPD         | -3  | 2.6        | 72   | 113 | 20   | 0   | 11  | -2  | 8    | 0.69 | 0.72 | -0.02 |
| % Rank      | 99% | 96%        | 9%   | 8%  | 53%  | 45% | 38% | 99% | 77%  | 10%  | 1%   | 14%   |
| Wts.        | 118 | 667        | 1147 |     |      |     |     |     |      |      |      |       |
| Ratio       |     | 133        | 102  | 103 |      |     |     |     |      |      |      |       |
| Herdbuilder | 64  | Gridmaster | 51   |     |      |     |     |     |      |      |      | PF50K |
| % Rank      | 89% | % Rank     | 13%  |     |      |     |     |     |      |      |      |       |





# RED ANGUS SALE BULLS

## 282 BIEBER H HUGHES C619

Born: 05-07-2015 Reg: 3474293 100% AR 1A

BASIN HOBO 0545  
**BIEBER H HUGHES W109**  
 BASIN ROSE 06T0

LCC FIELD DAY A614N  
**BIEBER SUPRISE 316W AOD: 6**  
 MPPA: 108.4 BIEBER SUPRISE 8957

| Ratio    |         |
|----------|---------|
| ADG      | 2.62    |
| WDA      | 3.27 ET |
| AScr.    |         |
| CE       | *       |
| Grw. Sc. | G5      |

|             | CED | BW         | WW   | YW  | MILK | ME  | HPG | CEM | STAY | MARB | REA  | FAT   |
|-------------|-----|------------|------|-----|------|-----|-----|-----|------|------|------|-------|
| EPD         | 1   | -0.9       | 70   | 105 | 19   | 10  | 13  | 2   | 11   | 0.55 | 0.08 | 0.02  |
| % Rank      | 84% | 54%        | 13%  | 17% | 62%  | 99% | 17% | 79% | 34%  | 23%  | 51%  | 82%   |
| Wts.        | 90  | 780        | 1199 |     |      |     |     |     |      |      |      |       |
| Ratio       |     | ET         | ET   | ET  |      |     |     |     |      |      |      |       |
| Herdbuilder | 101 | Gridmaster | 50   |     |      |     |     |     |      |      |      | PF50K |
| % Rank      | 44% | % Rank     | 30%  |     |      |     |     |     |      |      |      |       |



## 283 BIEBER HARD DRIVE C495

Born: 05-29-2015 Reg: 3474433 100% AR 1A

LACY GOLD BAR 8123  
**BIEBER HARD DRIVE Y120**  
 BIEBER LAURA 158W

BIEBER 50 SHILLING U244  
**BIEBER ROSE 293Y AOD: 4**  
 MPPA: 107.33 BASIN ROSE 6479

| Ratio    |         |
|----------|---------|
| ADG      | 2.53 88 |
| WDA      | 3 96    |
| AScr.    |         |
| CE       | **      |
| Grw. Sc. | G6      |

|             | CED | BW         | WW   | YW  | MILK | ME  | HPG | CEM | STAY | MARB | REA  | FAT   |
|-------------|-----|------------|------|-----|------|-----|-----|-----|------|------|------|-------|
| EPD         | 2   | -1.4       | 78   | 114 | 28   | 4   | 11  | 1   | 12   | 0.87 | 0.46 | 0.02  |
| % Rank      | 77% | 44%        | 3%   | 7%  | 4%   | 77% | 45% | 90% | 25%  | 4%   | 7%   | 83%   |
| Wts.        | 93  | 698        | 1104 |     |      |     |     |     |      |      |      |       |
| Ratio       | 106 | 107        | 99   |     |      |     |     |     |      |      |      |       |
| Herdbuilder | 111 | Gridmaster | 52   |     |      |     |     |     |      |      |      | PF50K |
| % Rank      | 31% | % Rank     | 6%   |     |      |     |     |     |      |      |      |       |



## 284 BIEBER ROOSEVELT C639

Born: 05-12-2015 Reg: 3474275 100% AR 1A

BIEBER ROUGH RIDER 10712  
**BIEBER ROOSEVELT W384**  
 BIEBER SHEBA 9602

STEVENSON SALUTE  
**BASIN SAM 701R AOD: 10**  
 MPPA: 110.27 BASIN SAM J778

| Ratio    |         |
|----------|---------|
| ADG      | 3.39    |
| WDA      | 3.64 ET |
| AScr.    |         |
| CE       | *       |
| Grw. Sc. | G4      |

|             | CED | BW         | WW   | YW  | MILK | ME  | HPG | CEM | STAY | MARB | REA  | FAT   |
|-------------|-----|------------|------|-----|------|-----|-----|-----|------|------|------|-------|
| EPD         | 3   | 1.5        | 55   | 87  | 23   | -1  | 12  | 9   | 8    | 0.36 | 0.25 | 0.01  |
| % Rank      | 63% | 91%        | 59%  | 52% | 28%  | 31% | 29% | 4%  | 80%  | 58%  | 23%  | 67%   |
| Wts.        | 114 | 764        | 1309 |     |      |     |     |     |      |      |      |       |
| Ratio       |     | ET         | ET   | ET  |      |     |     |     |      |      |      |       |
| Herdbuilder | 86  | Gridmaster | 48   |     |      |     |     |     |      |      |      | PF50K |
| % Rank      | 66% | % Rank     | 69%  |     |      |     |     |     |      |      |      |       |



## 285 BIEBER ROLLIN DEEP C631

Born: 05-10-2015 Reg: 3474282 100% AR II

BIEBER ROOSEVELT W384  
**BIEBER ROLLIN DEEP Y118**  
 BIEBER TILLY 399W

BASIN EXT 5233  
**BASIN ENCHANTRESS 58U0 AOD: 7**  
 MPPA: 100.93 BASIN ENCHANTRESS 5348

| Ratio    |         |
|----------|---------|
| ADG      | 3.61    |
| WDA      | 3.53 ET |
| AScr.    |         |
| CE       | **      |
| Grw. Sc. | G5      |

|             | CED | BW         | WW   | YW  | MILK | ME  | HPG | CEM | STAY | MARB | REA  | FAT   |
|-------------|-----|------------|------|-----|------|-----|-----|-----|------|------|------|-------|
| EPD         | 7   | -0.8       | 61   | 103 | 28   | 3   | 13  | 8   | 8    | 0.59 | 0.47 | 0.03  |
| % Rank      | 30% | 55%        | 38%  | 20% | 6%   | 72% | 18% | 6%  | 81%  | 20%  | 7%   | 91%   |
| Wts.        | 90  | 655        | 1233 |     |      |     |     |     |      |      |      |       |
| Ratio       |     | ET         | ET   | ET  |      |     |     |     |      |      |      |       |
| Herdbuilder | 101 | Gridmaster | 51   |     |      |     |     |     |      |      |      | PF50K |
| % Rank      | 43% | % Rank     | 13%  |     |      |     |     |     |      |      |      |       |



Lot 285, 286, 287, 319, and are all black.

## 286 BIEBER ROLLIN DEEP C632

Born: 05-10-2015 Reg: 3474281 100% AR II

BIEBER ROOSEVELT W384  
**BIEBER ROLLIN DEEP Y118**  
 BIEBER TILLY 399W

BASIN EXT 5233  
**BASIN ENCHANTRESS 58U0 AOD: 7**  
 MPPA: 100.93 BASIN ENCHANTRESS 5348

| Ratio    |         |
|----------|---------|
| ADG      | 2.73    |
| WDA      | 3.33 ET |
| AScr.    |         |
| CE       | **      |
| Grw. Sc. | G6      |

|             | CED | BW         | WW   | YW  | MILK | ME  | HPG | CEM | STAY | MARB | REA  | FAT   |
|-------------|-----|------------|------|-----|------|-----|-----|-----|------|------|------|-------|
| EPD         | 10  | -1.9       | 67   | 109 | 29   | 3   | 13  | 8   | 8    | 0.73 | 0.46 | 0.04  |
| % Rank      | 13% | 35%        | 18%  | 12% | 3%   | 72% | 18% | 6%  | 81%  | 9%   | 8%   | 95%   |
| Wts.        | 90  | 779        | 1216 |     |      |     |     |     |      |      |      |       |
| Ratio       |     | ET         | ET   | ET  |      |     |     |     |      |      |      |       |
| Herdbuilder | 111 | Gridmaster | 52   |     |      |     |     |     |      |      |      | PF50K |
| % Rank      | 31% | % Rank     | 6%   |     |      |     |     |     |      |      |      |       |



Lot 285, 286, 287, 319, and are all black.

## 287 BIEBER ROLLIN DEEP C642

Born: 05-14-2015 Reg: 3474272 100% AR II

BIEBER ROOSEVELT W384  
**BIEBER ROLLIN DEEP Y118**  
 BIEBER TILLY 399W

BASIN EXT 5233  
**BASIN ENCHANTRESS 58U0 AOD: 7**  
 MPPA: 100.93 BASIN ENCHANTRESS 5348

| Ratio    |         |
|----------|---------|
| ADG      | 2.98    |
| WDA      | 3.42 ET |
| AScr.    |         |
| CE       | **      |
| Grw. Sc. | G5      |

|             | CED | BW         | WW   | YW  | MILK | ME  | HPG | CEM | STAY | MARB | REA  | FAT   |
|-------------|-----|------------|------|-----|------|-----|-----|-----|------|------|------|-------|
| EPD         | 9   | -2.2       | 62   | 99  | 27   | 3   | 13  | 8   | 8    | 0.64 | 0.48 | 0     |
| % Rank      | 17% | 31%        | 34%  | 26% | 8%   | 72% | 18% | 11% | 81%  | 15%  | 7%   | 50%   |
| Wts.        | 98  | 752        | 1229 |     |      |     |     |     |      |      |      |       |
| Ratio       |     | ET         | ET   | ET  |      |     |     |     |      |      |      |       |
| Herdbuilder | 106 | Gridmaster | 52   |     |      |     |     |     |      |      |      | PF50K |
| % Rank      | 37% | % Rank     | 8%   |     |      |     |     |     |      |      |      |       |



Lot 285, 286, 287, 319, and are all black.

*"The best way to predict the future is to create it!" Peter Drucker*



# RED ANGUS SALE BULLS

## 288 BIEBER H HUGHES C614

Born: 05-06-2015 Reg: 3474177 100% AR 1A

BASIN HOBO 0545  
**BIEBER H HUGHES W109**  
 BASIN ROSE 06T0

LSF JBOB EXPECTATION 6034S  
**BIEBER PRIMROSE 292X AOD: 5**  
 MPPA: 117.14 BASIN PRIMROSE 4167

| Ratio    |         |
|----------|---------|
| ADG      | 3.08    |
| WDA      | 3.41 ET |
| AScr.    |         |
| CE       | ***     |
| Grw. Sc. | G4      |

|             | CED | BW         | WW   | YW  | MILK | ME  | HPG | CEM | STAY | MARB | REA  | FAT   |
|-------------|-----|------------|------|-----|------|-----|-----|-----|------|------|------|-------|
| EPD         | 6   | -2.8       | 57   | 89  | 25   | 2   | 15  | 7   | 11   | 0.79 | 0.06 | 0.12  |
| % Rank      | 34% | 23%        | 53%  | 48% | 18%  | 54% | 3%  | 13% | 43%  | 6%   | 56%  | 99%   |
| Wts.        | 78  | 743        | 1236 |     |      |     |     |     |      |      |      |       |
| Ratio       |     | ET         | ET   | ET  |      |     |     |     |      |      |      |       |
| Herdbuilder | 120 | Gridmaster | 50   |     |      |     |     |     |      |      |      | PF50K |
| % Rank      | 21% | % Rank     | 27%  |     |      |     |     |     |      |      |      |       |

## 289 BIEBER CL SPARTACUS C606

Born: 05-05-2015 Reg: 3474233 100% AR 1A

BIEBER ROUSE SAMURAI X22  
**BIEBER SPARTACUS A193**  
 BIEBER TILLY 233U

HUST CHIEF SEQUOYA R336  
**BIEBER ADELLE 297Y AOD: 4**  
 MPPA: 101.65 BIEBER ADELLE 7226

| Ratio    |        |
|----------|--------|
| ADG      | 3.1    |
| WDA      | 3.3 ET |
| AScr.    |        |
| CE       | **     |
| Grw. Sc. | G5     |

|             | CED | BW         | WW   | YW  | MILK | ME  | HPG | CEM | STAY | MARB | REA  | FAT   |
|-------------|-----|------------|------|-----|------|-----|-----|-----|------|------|------|-------|
| EPD         | 5   | -3.4       | 66   | 100 | 23   | 7   | 11  | 4   | 11   | 0.71 | 0.11 | 0.01  |
| % Rank      | 42% | 15%        | 22%  | 24% | 31%  | 94% | 36% | 62% | 30%  | 9%   | 47%  | 69%   |
| Wts.        | 90  | 705        | 1201 |     |      |     |     |     |      |      |      |       |
| Ratio       |     | ET         | ET   | ET  |      |     |     |     |      |      |      |       |
| Herdbuilder | 117 | Gridmaster | 52   |     |      |     |     |     |      |      |      | PF50K |
| % Rank      | 24% | % Rank     | 8%   |     |      |     |     |     |      |      |      |       |

## 290 BIEBER HARD DRIVE C485

Born: 05-24-2015 Reg: 3474163 100% AR 1A

LACY GOLD BAR 8123  
**BIEBER HARD DRIVE Y120**  
 BIEBER LAURA 158W

BASIN TREND SETTER 6074  
**BIEBER TOP ANN 289U AOD: 7**  
 MPPA: 100 BIEBER TOP ANN 8678

| Ratio    |          |
|----------|----------|
| ADG      | 3.21 112 |
| WDA      | 3.28 105 |
| AScr.    |          |
| CE       | **       |
| Grw. Sc. | G6       |

|             | CED | BW         | WW   | YW  | MILK | ME  | HPG | CEM | STAY | MARB | REA  | FAT   |
|-------------|-----|------------|------|-----|------|-----|-----|-----|------|------|------|-------|
| EPD         | 2   | 0.2        | 79   | 115 | 16   | 5   | 11  | 2   | 11   | 0.8  | 0.17 | 0.01  |
| % Rank      | 79% | 74%        | 2%   | 6%  | 85%  | 84% | 43% | 79% | 39%  | 5%   | 34%  | 74%   |
| Wts.        | 87  | 623        | 1136 |     |      |     |     |     |      |      |      |       |
| Ratio       |     | 98         | 96   | 102 |      |     |     |     |      |      |      |       |
| Herdbuilder | 102 | Gridmaster | 51   |     |      |     |     |     |      |      |      | PF50K |
| % Rank      | 42% | % Rank     | 15%  |     |      |     |     |     |      |      |      |       |

## 291 BIEBER MAKIN HAY C486

Born: 05-25-2015 Reg: 3474544 87.5% AR 12.5% UNK 1B

BIEBER MAKIN HAY 9913  
**BIEBER MAKIN HAY X390**  
 BIEBER ERICA DATELINE 10223

LSF HIGH YIELD 8088U  
**BD3P 141 AOD: 4**  
 MPPA: 98.67 172LBD3P

| Ratio    |          |
|----------|----------|
| ADG      | 3.11 108 |
| WDA      | 3.35 108 |
| AScr.    |          |
| CE       | *        |
| Grw. Sc. | G6       |

|             | CED | BW         | WW   | YW  | MILK | ME  | HPG | CEM | STAY | MARB | REA  | FAT   |
|-------------|-----|------------|------|-----|------|-----|-----|-----|------|------|------|-------|
| EPD         | -2  | 0.6        | 76   | 120 | 12   | 4   | 9   | 0   | 9    | 0.16 | 0.19 | -0.03 |
| % Rank      | 97% | 79%        | 4%   | 4%  | 97%  | 76% | 77% | 94% | 67%  | 92%  | 32%  | 9%    |
| Wts.        | 107 | 701        | 1199 |     |      |     |     |     |      |      |      |       |
| Ratio       |     | 122        | 108  | 108 |      |     |     |     |      |      |      |       |
| Herdbuilder | 72  | Gridmaster | 49   |     |      |     |     |     |      |      |      | PF50K |
| % Rank      | 83% | % Rank     | 37%  |     |      |     |     |     |      |      |      |       |

## 292 BIEBER IRON ORE C638

Born: 05-11-2015 Reg: 3474276 100% AR 1A

TE MANIA ADA A149  
**PARINGA IRON ORE E27**  
 STORTH OAKS LOWAN C1(TW)

BASIN TREND SETTER 6074  
**BASIN PRIMROSE 0T43 AOD: 8**  
 MPPA: 107.7 BASIN PRIMROSE 2043

| Ratio    |         |
|----------|---------|
| ADG      | 3.01    |
| WDA      | 3.19 ET |
| AScr.    |         |
| CE       | **      |
| Grw. Sc. | G5      |

|             | CED | BW         | WW   | YW  | MILK | ME | HPG | CEM | STAY | MARB | REA | FAT   |
|-------------|-----|------------|------|-----|------|----|-----|-----|------|------|-----|-------|
| EPD         | 5   | -1.3       | 60   | 101 | 26   | -6 | 8   | 4   | 6    | 0.82 | 0.5 | -0.01 |
| % Rank      | 46% | 47%        | 40%  | 22% | 13%  | 8% | 91% | 58% | 93%  | 5%   | 6%  | 46%   |
| Wts.        | 86  | 651        | 1133 |     |      |    |     |     |      |      |     |       |
| Ratio       |     | ET         | ET   | ET  |      |    |     |     |      |      |     |       |
| Herdbuilder | 74  | Gridmaster | 53   |     |      |    |     |     |      |      |     | PF50K |
| % Rank      | 80% | % Rank     | 4%   |     |      |    |     |     |      |      |     |       |

## 293 BIEBER IRON ORE C417

Born: 05-02-2015 Reg: 3474441 100% AR 1A

TE MANIA ADA A149  
**PARINGA IRON ORE E27**  
 STORTH OAKS LOWAN C1(TW)

BIEBER ROOSEVELT W384  
**BIEBER DAPHINE 273A AOD: 2**  
 MPPA: 104 BIEBER DAPHINE 318X

| Ratio    |          |
|----------|----------|
| ADG      | 3.22 112 |
| WDA      | 3.28 110 |
| AScr.    |          |
| CE       | ***      |
| Grw. Sc. | G6       |

|             | CED | BW         | WW   | YW  | MILK | ME  | HPG | CEM | STAY | MARB | REA  | FAT   |
|-------------|-----|------------|------|-----|------|-----|-----|-----|------|------|------|-------|
| EPD         | 9   | -2.3       | 67   | 113 | 23   | -4  | 10  | 8   | 6    | 1    | 0.21 | 0.04  |
| % Rank      | 18% | 29%        | 18%  | 8%  | 28%  | 14% | 61% | 11% | 95%  | 1%   | 29%  | 94%   |
| Wts.        | 72  | 732        | 1250 |     |      |     |     |     |      |      |      |       |
| Ratio       |     | 92         | 110  | 111 |      |     |     |     |      |      |      |       |
| Herdbuilder | 92  | Gridmaster | 54   |     |      |     |     |     |      |      |      | PF50K |
| % Rank      | 57% | % Rank     | 1%   |     |      |     |     |     |      |      |      |       |





# RED ANGUS SALE BULLS

## 294 BIEBER ROOSEVELT C610

Born: 05-06-2015 Reg: 3474234 100% AR 1A

BIEBER ROUGH RIDER 10712  
**BIEBER ROOSEVELT W384**  
 BIEBER SHEBA 9602

STEVENSON SALUTE  
**BASIN SAM 701R AOD: 10**  
 MPPA: 110.27 BASIN SAM J778

| Ratio    |         |
|----------|---------|
| ADG      | 3.01    |
| WDA      | 3.37 ET |
| AScr.    |         |
| CE       | *       |
| Grw. Sc. | G3      |

|             | CED | BW         | WW   | YW  | MILK | ME  | HPG | CEM | STAY | MARB | REA  | FAT   |
|-------------|-----|------------|------|-----|------|-----|-----|-----|------|------|------|-------|
| EPD         | 3   | 1.5        | 50   | 83  | 23   | -1  | 12  | 8   | 8    | 0.57 | 0.12 | 0.03  |
| % Rank      | 62% | 91%        | 76%  | 61% | 29%  | 31% | 29% | 6%  | 80%  | 22%  | 45%  | 90%   |
| Wts.        | 95  | 744        | 1228 |     |      |     |     |     |      |      |      |       |
| Ratio       |     | ET         | ET   | ET  |      |     |     |     |      |      |      |       |
| Herdbuilder | 85  | Gridmaster | 48   |     |      |     |     |     |      |      |      | PF50K |
| % Rank      | 67% | % Rank     | 59%  |     |      |     |     |     |      |      |      |       |

## 295 BIEBER H HUGHES C633

Born: 05-10-2015 Reg: 3474235 100% AR 1A

BASIN HOBO 0545  
**BIEBER H HUGHES W109**  
 BASIN ROSE 06T0

LCC FIELD DAY A614N  
**BIEBER SUPRISE 316W AOD: 6**  
 MPPA: 108.4 BIEBER SUPRISE 8957

| Ratio    |         |
|----------|---------|
| ADG      | 2.8     |
| WDA      | 3.17 ET |
| AScr.    |         |
| CE       | *       |
| Grw. Sc. | G6      |

|             | CED | BW         | WW   | YW  | MILK | ME  | HPG | CEM | STAY | MARB | REA  | FAT   |
|-------------|-----|------------|------|-----|------|-----|-----|-----|------|------|------|-------|
| EPD         | 0   | 0.2        | 73   | 107 | 20   | 10  | 13  | 3   | 11   | 0.54 | 0.05 | 0.01  |
| % Rank      | 88% | 74%        | 7%   | 13% | 55%  | 99% | 17% | 66% | 34%  | 25%  | 59%  | 72%   |
| Wts.        | 90  | 688        | 1137 |     |      |     |     |     |      |      |      |       |
| Ratio       |     | ET         | ET   | ET  |      |     |     |     |      |      |      |       |
| Herdbuilder | 100 | Gridmaster | 49   |     |      |     |     |     |      |      |      | PF50K |
| % Rank      | 46% | % Rank     | 39%  |     |      |     |     |     |      |      |      |       |



## 296 BIEBER MAKIN HAY C410

Born: 04-27-2015 Reg: 3474556 93.4% AR 6.6% UNK 1B

BIEBER ROOSEVELT W384  
**BIEBER ROLLIN DEEP Y118**  
 BIEBER TILLY 399W

HXC JACKHAMMER 8800U  
**110 BD3P AOD: 4**  
 MPPA: 93.33 BD3P DURHEIM 908

| Ratio    |          |
|----------|----------|
| ADG      | 3.09 107 |
| WDA      | 3 96     |
| AScr.    |          |
| CE       | ***      |
| Grw. Sc. | G5       |

|             | CED | BW         | WW   | YW  | MILK | ME  | HPG | CEM | STAY | MARB | REA  | FAT   |
|-------------|-----|------------|------|-----|------|-----|-----|-----|------|------|------|-------|
| EPD         | 12  | -3         | 60   | 94  | 20   | -1  | 13  | 4   | 7    | 0.84 | 0.36 | 0.1   |
| % Rank      | 4%  | 19%        | 40%  | 36% | 55%  | 33% | 14% | 56% | 85%  | 4%   | 13%  | 99%   |
| Wts.        | 64  | 589        | 1084 |     |      |     |     |     |      |      |      |       |
| Ratio       |     | 73         | 90   | 97  |      |     |     |     |      |      |      |       |
| Herdbuilder | 103 | Gridmaster | 51   |     |      |     |     |     |      |      |      | PF50K |
| % Rank      | 41% | % Rank     | 12%  |     |      |     |     |     |      |      |      |       |



## 297 BIEBER ROLLIN DEEP C431

Born: 05-06-2015 Reg: 3474549 100% AR 1A

BIEBER ROOSEVELT W384  
**BIEBER ROLLIN DEEP Y118**  
 BIEBER TILLY 399W

BIEBER ROUSE SAMURAI X22  
**BIEBER TORYANNA 131Z AOD: 3**  
 MPPA: 98.86 BIEBER TORYANNA 150X

| Ratio    |          |
|----------|----------|
| ADG      | 3.01 105 |
| WDA      | 3.08 103 |
| AScr.    |          |
| CE       | ***      |
| Grw. Sc. | G6       |

|             | CED | BW         | WW   | YW  | MILK | ME  | HPG | CEM | STAY | MARB | REA  | FAT   |
|-------------|-----|------------|------|-----|------|-----|-----|-----|------|------|------|-------|
| EPD         | 8   | -2.6       | 72   | 109 | 24   | 5   | 11  | 5   | 10   | 0.74 | 0.34 | 0.07  |
| % Rank      | 19% | 25%        | 9%   | 12% | 23%  | 83% | 40% | 46% | 45%  | 8%   | 14%  | 99%   |
| Wts.        | 78  | 651        | 1134 |     |      |     |     |     |      |      |      |       |
| Ratio       |     | 94         | 102  | 103 |      |     |     |     |      |      |      |       |
| Herdbuilder | 117 | Gridmaster | 51   |     |      |     |     |     |      |      |      | PF50K |
| % Rank      | 24% | % Rank     | 10%  |     |      |     |     |     |      |      |      |       |



## 298 BIEBER HARD DRIVE C433

Born: 05-06-2015 Reg: 3474455 100% AR 1A

LACY GOLD BAR 8123  
**BIEBER HARD DRIVE Y120**  
 BIEBER LAURA 158W

BIEBER ROUSE SAMURAI X22  
**BIEBER ELDORENE 237Z AOD: 3**  
 MPPA: 103.43 BASIN ELDORENE 7467

| Ratio    |          |
|----------|----------|
| ADG      | 3.39 118 |
| WDA      | 3.44 115 |
| AScr.    |          |
| CE       | ***      |
| Grw. Sc. | G6       |

|             | CED | BW         | WW   | YW  | MILK | ME  | HPG | CEM | STAY | MARB | REA | FAT   |
|-------------|-----|------------|------|-----|------|-----|-----|-----|------|------|-----|-------|
| EPD         | 6   | -3.8       | 81   | 123 | 22   | 6   | 11  | 3   | 12   | 0.92 | 0.7 | 0.04  |
| % Rank      | 41% | 11%        | 1%   | 2%  | 34%  | 89% | 44% | 66% | 21%  | 2%   | 1%  | 94%   |
| Wts.        | 64  | 727        | 1271 |     |      |     |     |     |      |      |     |       |
| Ratio       |     | 78         | 114  | 115 |      |     |     |     |      |      |     |       |
| Herdbuilder | 132 | Gridmaster | 54   |     |      |     |     |     |      |      |     | PF50K |
| % Rank      | 13% | % Rank     | 1%   |     |      |     |     |     |      |      |     |       |



## 299 BIEBER SPARTACUS C487

Born: 05-26-2015 Reg: 3474517 100% AR 1A

BIEBER ROUSE SAMURAI X22  
**BIEBER SPARTACUS A193**  
 BIEBER TILLY 233U

BASIN HOBO 0545  
**BIEBER ROSE 101W AOD: 6**  
 MPPA: 103.85 BASIN ROSE 7329

| Ratio    |         |
|----------|---------|
| ADG      | 2.86 99 |
| WDA      | 3.08 99 |
| AScr.    |         |
| CE       | ***     |
| Grw. Sc. | G4      |

|             | CED | BW         | WW   | YW  | MILK | ME  | HPG | CEM | STAY | MARB | REA  | FAT   |
|-------------|-----|------------|------|-----|------|-----|-----|-----|------|------|------|-------|
| EPD         | 8   | -5         | 59   | 89  | 29   | 4   | 11  | 6   | 12   | 0.91 | 0.16 | 0.04  |
| % Rank      | 22% | 4%         | 46%  | 47% | 3%   | 78% | 39% | 21% | 17%  | 3%   | 36%  | 95%   |
| Wts.        | 84  | 623        | 1080 |     |      |     |     |     |      |      |      |       |
| Ratio       |     | 95         | 96   | 97  |      |     |     |     |      |      |      |       |
| Herdbuilder | 136 | Gridmaster | 52   |     |      |     |     |     |      |      |      | PF50K |
| % Rank      | 11% | % Rank     | 5%   |     |      |     |     |     |      |      |      |       |

*If everyone is thinking alike, then somebody isn't thinking." ~ George S. Patton*



# RED ANGUS SALE BULLS

## 300 BIEBER SPARTACUS C640

Born: 05-13-2015 Reg: 3474274 100% AR IA

|                                       |                        |              |    |
|---------------------------------------|------------------------|--------------|----|
| BIEBER ROUSE SAMURAI X22              |                        | <b>Ratio</b> |    |
| <b>BIEBER SPARTACUS A193</b>          | ADG                    | 2.74         |    |
| BIEBER TILLY 233U                     | WDA                    | 3.18         | ET |
|                                       | AScr.                  |              |    |
| LACY GOLD BAR 8123                    | CE                     | ***          |    |
| <b>BIEBER ENCHANTRESS 166Y AOD: 4</b> | Grw. Sc.               | G4           |    |
| MPPA: 100.8                           | BASIN ENCHANTRESS 58U0 |              |    |

|             | CED | BW         | WW  | YW   | MILK | ME  | HPG | CEM | STAY | MARB | REA  | FAT   |
|-------------|-----|------------|-----|------|------|-----|-----|-----|------|------|------|-------|
| EPD         | 8   | -5.7       | 58  | 88   | 22   | 6   | 10  | 4   | 12   | 0.6  | 0.51 | 0.04  |
| % Rank      | 24% | 2%         | 50% | 49%  | 35%  | 92% | 53% | 58% | 25%  | 18%  | 6%   | 95%   |
| Wts.        |     | 70         | 741 | 1181 |      |     |     |     |      |      |      |       |
| Ratio       |     | ET         | ET  | ET   |      |     |     |     |      |      |      |       |
| Herdbuilder | 125 | Gridmaster | 52  |      |      |     |     |     |      |      |      | PF50K |
| % Rank      | 18% | % Rank     | 8%  |      |      |     |     |     |      |      |      |       |

## 301 BIEBER HARD DRIVE C419

Born: 05-04-2015 Reg: 3474799 100% AR IA

|                                     |                       |              |     |
|-------------------------------------|-----------------------|--------------|-----|
| LACY GOLD BAR 8123                  |                       | <b>Ratio</b> |     |
| <b>BIEBER HARD DRIVE Y120</b>       | ADG                   | 3.33         | 116 |
| BIEBER LAURA 158W                   | WDA                   | 3.12         | 104 |
|                                     | AScr.                 |              |     |
| VGW OLY 903                         | CE                    | *            |     |
| <b>BIEBER MISS DANA 339Z AOD: 3</b> | Grw. Sc.              | G5           |     |
| MPPA: 94.86                         | BIEBER MISS DANA 284X |              |     |

|             | CED | BW         | WW  | YW   | MILK | ME  | HPG | CEM | STAY | MARB | REA  | FAT   |
|-------------|-----|------------|-----|------|------|-----|-----|-----|------|------|------|-------|
| EPD         | 0   | -0.7       | 66  | 107  | 20   | 2   | 12  | 3   | 12   | 0.96 | 0.79 | 0     |
| % Rank      | 88% | 58%        | 20% | 14%  | 55%  | 60% | 34% | 72% | 20%  | 2%   | 1%   | 52%   |
| Wts.        |     | 88         | 595 | 1130 |      |     |     |     |      |      |      |       |
| Ratio       |     | 107        | 93  | 103  |      |     |     |     |      |      |      |       |
| Herdbuilder | 118 | Gridmaster | 53  |      |      |     |     |     |      |      |      | PF50K |
| % Rank      | 23% | % Rank     | 2%  |      |      |     |     |     |      |      |      |       |



## 302 BIEBER ENDURANCE C469

Born: 05-19-2015 Reg: 3474465 100% AR IA

|                                |                   |              |    |
|--------------------------------|-------------------|--------------|----|
| SCHULER NEBULA P707 0050X      |                   | <b>Ratio</b> |    |
| <b>SCHULER ENDURANCE 2101Z</b> | ADG               | 2.83         | 98 |
| SOR FIREFLY DYNATREND          | WDA               | 3.07         | 99 |
|                                | AScr.             |              |    |
| 0431X                          | CE                | **           |    |
| BIEBER ROOSEVELT W384          | Grw. Sc.          | G5           |    |
| MPPA: 104                      | OLC CASHMERE S289 |              |    |

|             | CED | BW         | WW  | YW   | MILK | ME  | HPG | CEM | STAY | MARB | REA  | FAT   |
|-------------|-----|------------|-----|------|------|-----|-----|-----|------|------|------|-------|
| EPD         | 5   | -1.5       | 59  | 99   | 31   | 0   | 12  | 7   | 11   | 0.19 | 0.19 | -0.01 |
| % Rank      | 44% | 42%        | 44% | 26%  | 1%   | 44% | 30% | 19% | 36%  | 89%  | 32%  | 31%   |
| Wts.        |     | 94         | 656 | 1110 |      |     |     |     |      |      |      |       |
| Ratio       |     | 107        | 101 | 100  |      |     |     |     |      |      |      |       |
| Herdbuilder | 114 | Gridmaster | 50  |      |      |     |     |     |      |      |      | PF50K |
| % Rank      | 28% | % Rank     | 35% |      |      |     |     |     |      |      |      |       |

## 303 BIEBER FUSION C443

Born: 05-08-2015 Reg: 3474534 100% AR IA

|                                 |                   |              |    |
|---------------------------------|-------------------|--------------|----|
| ANDRAS IN FOCUS B175            |                   | <b>Ratio</b> |    |
| <b>ANDRAS FUSION R236</b>       | ADG               | 2.71         | 94 |
| ANDRAS BELLE B167               | WDA               | 2.84         | 95 |
|                                 | AScr.             |              |    |
| VGW OLY 903                     | CE                | ***          |    |
| <b>BIEBER TILLY 160Z AOD: 3</b> | Grw. Sc.          | G4           |    |
| MPPA: 98.86                     | BIEBER TILLY 233U |              |    |

|             | CED | BW         | WW  | YW   | MILK | ME  | HPG | CEM | STAY | MARB | REA  | FAT   |
|-------------|-----|------------|-----|------|------|-----|-----|-----|------|------|------|-------|
| EPD         | 9   | -3.3       | 51  | 93   | 30   | 3   | 9   | 5   | 11   | 0.8  | 0.26 | 0     |
| % Rank      | 15% | 16%        | 72% | 38%  | 2%   | 71% | 76% | 35% | 43%  | 6%   | 23%  | 60%   |
| Wts.        |     | 84         | 613 | 1048 |      |     |     |     |      |      |      |       |
| Ratio       |     | 101        | 96  | 95   |      |     |     |     |      |      |      |       |
| Herdbuilder | 119 | Gridmaster | 53  |      |      |     |     |     |      |      |      | PF50K |
| % Rank      | 22% | % Rank     | 3%  |      |      |     |     |     |      |      |      |       |

## 304 BIEBER HARD DRIVE C438

Born: 05-08-2015 Reg: 3474746 100% AR II

|                                |                 |              |     |
|--------------------------------|-----------------|--------------|-----|
| LACY GOLD BAR 8123             |                 | <b>Ratio</b> |     |
| <b>BIEBER HARD DRIVE Y120</b>  | ADG             | 3.02         | 105 |
| BIEBER LAURA 158W              | WDA             | 2.81         | 94  |
|                                | AScr.           |              |     |
| BIEBER ROUSE SAMURAI X22       | CE              | ***          |     |
| <b>BIEBER ROSE 511A AOD: 2</b> | Grw. Sc.        | G6           |     |
| MPPA: 94.4                     | BASIN ROSE P090 |              |     |

|             | CED | BW         | WW  | YW   | MILK | ME  | HPG | CEM | STAY | MARB | REA  | FAT   |
|-------------|-----|------------|-----|------|------|-----|-----|-----|------|------|------|-------|
| EPD         | 8   | -4.3       | 72  | 104  | 22   | 3   | 10  | 6   | 9    | 1.03 | 0.36 | 0.04  |
| % Rank      | 20% | 8%         | 9%  | 17%  | 41%  | 70% | 51% | 32% | 61%  | 1%   | 13%  | 95%   |
| Wts.        |     | 67         | 573 | 1058 |      |     |     |     |      |      |      |       |
| Ratio       |     | 86         | 86  | 94   |      |     |     |     |      |      |      |       |
| Herdbuilder | 115 | Gridmaster | 53  |      |      |     |     |     |      |      |      | PF50K |
| % Rank      | 26% | % Rank     | 2%  |      |      |     |     |     |      |      |      |       |



## 305 BIEBER HARD DRIVE C462

Born: 05-15-2015 Reg: 3474770 100% AR IA

|                               |                |              |     |
|-------------------------------|----------------|--------------|-----|
| LACY GOLD BAR 8123            |                | <b>Ratio</b> |     |
| <b>BIEBER HARD DRIVE Y120</b> | ADG            | 3.01         | 105 |
| BIEBER LAURA 158W             | WDA            | 3.07         | 103 |
|                               | AScr.          |              |     |
| BIEBER OUTRIDER W388          | CE             | *            |     |
| <b>BIEBER SAM 408Z AOD: 3</b> | Grw. Sc.       | G5           |     |
| MPPA: 99.43                   | BASIN SAM 25S6 |              |     |

|             | CED | BW         | WW  | YW   | MILK | ME  | HPG | CEM | STAY | MARB | REA  | FAT   |
|-------------|-----|------------|-----|------|------|-----|-----|-----|------|------|------|-------|
| EPD         | 0   | 1.8        | 68  | 104  | 19   | 2   | 11  | 3   | 9    | 0.65 | 0.28 | 0.02  |
| % Rank      | 91% | 92%        | 15% | 18%  | 60%  | 62% | 47% | 68% | 64%  | 13%  | 20%  | 84%   |
| Wts.        |     | 90         | 639 | 1123 |      |     |     |     |      |      |      |       |
| Ratio       |     | 109        | 100 | 102  |      |     |     |     |      |      |      |       |
| Herdbuilder | 81  | Gridmaster | 50  |      |      |     |     |     |      |      |      | PF50K |
| % Rank      | 72% | % Rank     | 36% |      |      |     |     |     |      |      |      |       |





# RED ANGUS SALE BULLS

**306**

**BIEBER C432**

Born: 05-06-2015 Reg: 3474754 100% AR 1A

LACY GOLD BAR 8123  
**BIEBER HARD DRIVE Y120**  
BIEBER LAURA 158W

LCOC HIGH NOON A093R  
**BIEBER ROSE 471Z AOD: 3**  
MPPA: 99.43 BASIN ROSE 7127

| Ratio    |      |
|----------|------|
| ADG      | 2.54 |
| WDA      | 2.77 |
| AScr.    |      |
| CE       | ***  |
| Grw. Sc. | G6   |

|             | CED | BW         | WW   | YW  | MILK | ME  | HPG | CEM | STAY | MARB | REA  | FAT   |
|-------------|-----|------------|------|-----|------|-----|-----|-----|------|------|------|-------|
| EPD         | 7   | -3.2       | 70   | 110 | 22   | 8   | 11  | 2   | 12   | 0.86 | 0.41 | 0     |
| % Rank      | 28% | 17%        | 12%  | 11% | 34%  | 98% | 42% | 83% | 28%  | 4%   | 10%  | 48%   |
| Wts.        | 70  | 631        | 1040 |     |      |     |     |     |      |      |      |       |
| Ratio       | 92  | 101        |      |     |      |     |     |     |      |      |      |       |
| Herdbuilder | 123 | Gridmaster | 53   |     |      |     |     |     |      |      |      | PF50K |
| % Rank      | 19% | % Rank     | 1%   |     |      |     |     |     |      |      |      |       |



**307**

**BIEBER SPARTACUS C509**

Born: 06-04-2015 Reg: 3474434 100% AR 1A

BIEBER ROUSE SAMURAI X22  
**BIEBER SPARTACUS A193**  
BIEBER TILLY 233U

A-1 HAY MAKER 511V  
**BIEBER OPAL 288Y AOD: 4**  
MPPA: 104 BASIN OPAL 7000

| Ratio    |         |
|----------|---------|
| ADG      | 2.27 79 |
| WDA      | 2.77 89 |
| AScr.    |         |
| CE       | **      |
| Grw. Sc. | G4      |

|             | CED | BW         | WW   | YW  | MILK | ME  | HPG | CEM | STAY | MARB | REA  | FAT   |
|-------------|-----|------------|------|-----|------|-----|-----|-----|------|------|------|-------|
| EPD         | 5   | -3.9       | 57   | 86  | 21   | 7   | 9   | 2   | 12   | 0.25 | 0.02 | -0.01 |
| % Rank      | 51% | 11%        | 52%  | 53% | 49%  | 95% | 70% | 81% | 22%  | 83%  | 65%  | 31%   |
| Wts.        | 100 | 654        | 1018 |     |      |     |     |     |      |      |      |       |
| Ratio       | 114 | 100        | 91   |     |      |     |     |     |      |      |      |       |
| Herdbuilder | 107 | Gridmaster | 49   |     |      |     |     |     |      |      |      | PF50K |
| % Rank      | 35% | % Rank     | 41%  |     |      |     |     |     |      |      |      |       |

**308**

**BIEBER EXCLUSIVE C458**

Born: 05-13-2015 Reg: 3474443 100% AR 1A

BROWN PARAMOUNT X7879  
**LSF RAB EXCLUSIVE 2793Z**  
BROWN MS MISSION STMT W7525

GMRA MAKE IT EASY 8226  
**BIEBER ET MISS 270X AOD: 5**  
MPPA: 109.45 BIEBER ET MISS 124T

| Ratio    |          |
|----------|----------|
| ADG      | 2.99 104 |
| WDA      | 3.23 104 |
| AScr.    |          |
| CE       | *        |
| Grw. Sc. | G6       |

|             | CED | BW         | WW   | YW  | MILK | ME  | HPG | CEM | STAY | MARB | REA  | FAT   |
|-------------|-----|------------|------|-----|------|-----|-----|-----|------|------|------|-------|
| EPD         | -1  | 2.5        | 77   | 115 | 19   | 6   | 13  | 5   | 14   | 1.03 | 0.22 | 0     |
| % Rank      | 94% | 96%        | 4%   | 6%  | 66%  | 89% | 19% | 8%  | 1%   | 27%  | 64%  |       |
| Wts.        | 110 | 664        | 1144 |     |      |     |     |     |      |      |      |       |
| Ratio       | 124 | 102        | 103  |     |      |     |     |     |      |      |      |       |
| Herdbuilder | 128 | Gridmaster | 51   |     |      |     |     |     |      |      |      | PF50K |
| % Rank      | 16% | % Rank     | 11%  |     |      |     |     |     |      |      |      |       |



**309**

**BIEBER HARD DRIVE C428**

Born: 05-06-2015 Reg: 3474438 100% AR 1A

LACY GOLD BAR 8123  
**BIEBER HARD DRIVE Y120**  
BIEBER LAURA 158W

MESSMER JERICHO W041  
**BIEBER MIMI 279Z AOD: 3**  
MPPA: 102.29 BIEBER MIMI 144T

| Ratio    |         |
|----------|---------|
| ADG      | 2.84 99 |
| WDA      | 3.1 104 |
| AScr.    |         |
| CE       | **      |
| Grw. Sc. | G6      |

|             | CED | BW         | WW   | YW  | MILK | ME  | HPG | CEM | STAY | MARB | REA  | FAT   |
|-------------|-----|------------|------|-----|------|-----|-----|-----|------|------|------|-------|
| EPD         | 5   | -3         | 76   | 114 | 26   | 3   | 11  | 2   | 10   | 1.08 | 0.52 | 0.06  |
| % Rank      | 43% | 20%        | 4%   | 7%  | 11%  | 72% | 35% | 79% | 46%  | 1%   | 4%   | 98%   |
| Wts.        | 67  | 705        | 1161 |     |      |     |     |     |      |      |      |       |
| Ratio       | 81  | 110        | 105  |     |      |     |     |     |      |      |      |       |
| Herdbuilder | 113 | Gridmaster | 54   |     |      |     |     |     |      |      |      | PF50K |
| % Rank      | 28% | % Rank     | 1%   |     |      |     |     |     |      |      |      |       |



**310**

**BIEBER ROOSEVELT C484**

Born: 05-24-2015 Reg: 3474165 100% AR 1A

BIEBER ROUGH RIDER 10712  
**BIEBER ROOSEVELT W384**  
BIEBER SHEBA 9602

HUST CHIEF SEQUOYA R336  
**BIEBER ADELLE 299Y AOD: 4**  
MPPA: 99.33 BIEBER ADELLE 8958

| Ratio    |          |
|----------|----------|
| ADG      | 2.93 102 |
| WDA      | 3.06 98  |
| AScr.    |          |
| CE       | **       |
| Grw. Sc. | G5       |

|             | CED | BW         | WW   | YW  | MILK | ME  | HPG | CEM | STAY | MARB | REA  | FAT   |
|-------------|-----|------------|------|-----|------|-----|-----|-----|------|------|------|-------|
| EPD         | 6   | -0.3       | 61   | 94  | 22   | 3   | 14  | 7   | 10   | 0.46 | 0.24 | 0     |
| % Rank      | 40% | 64%        | 36%  | 36% | 39%  | 70% | 9%  | 13% | 47%  | 37%  | 24%  | 52%   |
| Wts.        | 88  | 621        | 1091 |     |      |     |     |     |      |      |      |       |
| Ratio       | 100 | 95         | 98   |     |      |     |     |     |      |      |      |       |
| Herdbuilder | 113 | Gridmaster | 49   |     |      |     |     |     |      |      |      | PF50K |
| % Rank      | 28% | % Rank     | 38%  |     |      |     |     |     |      |      |      |       |

**311**

**BIEBER SPARTACUS C516**

Born: 06-12-2015 Reg: 3474447 100% AR 1A

BIEBER ROOSEVELT W384  
**BIEBER ROLLIN DEEP Y118**  
BIEBER TILLY 399W

BIEBER VICTOR 10535  
**BIEBER KANNA 254X AOD: 5**  
MPPA: 101.45 BIEBER KANNA 8690

| Ratio    |          |
|----------|----------|
| ADG      | 2.71 94  |
| WDA      | 3.12 100 |
| AScr.    |          |
| CE       | *        |
| Grw. Sc. | G6       |

|             | CED | BW         | WW   | YW  | MILK | ME  | HPG | CEM | STAY | MARB | REA  | FAT   |
|-------------|-----|------------|------|-----|------|-----|-----|-----|------|------|------|-------|
| EPD         | 1   | 1.8        | 78   | 116 | 21   | 1   | 13  | 4   | 10   | 0.83 | 0.18 | 0.05  |
| % Rank      | 82% | 93%        | 3%   | 5%  | 49%  | 45% | 19% | 65% | 58%  | 4%   | 34%  | 97%   |
| Wts.        | 120 | 657        | 1091 |     |      |     |     |     |      |      |      |       |
| Ratio       | 135 | 101        | 98   |     |      |     |     |     |      |      |      |       |
| Herdbuilder | 95  | Gridmaster | 50   |     |      |     |     |     |      |      |      | PF50K |
| % Rank      | 52% | % Rank     | 24%  |     |      |     |     |     |      |      |      |       |



*"If you don't have a vision for the future, then your future is threatened to be a repeat of the past." ~ A.R. Bernard*



# RED ANGUS SALE BULLS

## 312 BIEBER SAMURAI C596

Born: 04-22-2015 Reg: 3474311 100% AR 1A

LCC CHEYENNE B221L  
BIEBER ROUSE SAMURAI X22  
GHR MARITA R31

LCOC HIGH NOON A093R  
BIEBER TILLY 233U AOD: 7  
MPPA: 101.82 BIEBER TILLY 7334

| Ratio    |         |
|----------|---------|
| ADG      | 2.46    |
| WDA      | 2.87 ET |
| AScr.    |         |
| CE       | **      |
| Grw. Sc. | G4      |

|             | CED | BW         | WW   | YW  | MILK | ME  | HPG | CEM | STAY | MARB | REA  | FAT   |
|-------------|-----|------------|------|-----|------|-----|-----|-----|------|------|------|-------|
| EPD         | 4   | -3         | 60   | 86  | 19   | 9   | 10  | 4   | 12   | 0.84 | 0.02 | 0.05  |
| % Rank      | 51% | 20%        | 41%  | 54% | 61%  | 99% | 62% | 55% | 28%  | 4%   | 66%  | 97%   |
| Wts.        | 60  | 654        | 1048 |     |      |     |     |     |      |      |      |       |
| Ratio       |     | ET         | ET   | ET  |      |     |     |     |      |      |      |       |
| Herdbuilder | 109 | Gridmaster | 50   |     |      |     |     |     |      |      |      | PF50K |
| % Rank      | 33% | % Rank     | 23%  |     |      |     |     |     |      |      |      |       |

Lot 312 is a full brother to Spartacus and lot 342.

## 314 BIEBER EXCLUSIVE C517

Born: 06-15-2015 Reg: 3474738 100% AR 1A

BROWN PARAMOUNT X7879  
LSF RAB EXCLUSIVE 2793Z  
BROWN MS MISSION STMT W7525

BASIN TREND SETTER 6074  
BASIN ENCHANTRESS 8435 AOD: 7  
MPPA: 104.69 BASIN ENCHANTRESS 4902

| Ratio    |          |
|----------|----------|
| ADG      | 2.67 93  |
| WDA      | 3.18 102 |
| AScr.    |          |
| CE       | *        |
| Grw. Sc. | G5       |

|             | CED | BW         | WW   | YW  | MILK | ME  | HPG | CEM | STAY | MARB | REA | FAT   |
|-------------|-----|------------|------|-----|------|-----|-----|-----|------|------|-----|-------|
| EPD         | 5   | -1         | 67   | 98  | 19   | 3   | 13  | 4   | 12   | 0.86 | 0   | 0     |
| % Rank      | 46% | 52%        | 19%  | 28% | 62%  | 70% | 15% | 51% | 18%  | 4%   | 69% | 62%   |
| Wts.        | 110 | 702        | 1129 |     |      |     |     |     |      |      |     |       |
| Ratio       |     | 124        | 108  | 101 |      |     |     |     |      |      |     |       |
| Herdbuilder | 125 | Gridmaster | 51   |     |      |     |     |     |      |      |     | PF50K |
| % Rank      | 17% | % Rank     | 16%  |     |      |     |     |     |      |      |     |       |

## 316 BIEBER EXCLUSIVE C474

Born: 05-20-2015 Reg: 3474477 100% AR 1A

BROWN PARAMOUNT X7879  
LSF RAB EXCLUSIVE 2793Z  
BROWN MS MISSION STMT W7525

BIEBER OUTRIDER W388  
BIEBER SIERRA 1884Y AOD: 4  
MPPA: 102 BIEBER SIERRA 9182

| Ratio    |          |
|----------|----------|
| ADG      | 3.12 108 |
| WDA      | 3.22 103 |
| AScr.    |          |
| CE       | *        |
| Grw. Sc. | G5       |

|             | CED | BW         | WW   | YW  | MILK | ME  | HPG | CEM | STAY | MARB | REA  | FAT   |
|-------------|-----|------------|------|-----|------|-----|-----|-----|------|------|------|-------|
| EPD         | 4   | -0.9       | 61   | 88  | 18   | 2   | 12  | 4   | 12   | 0.76 | 0.29 | 0.07  |
| % Rank      | 53% | 54%        | 37%  | 49% | 72%  | 60% | 22% | 51% | 21%  | 7%   | 19%  | 99%   |
| Wts.        | 96  | 647        | 1148 |     |      |     |     |     |      |      |      |       |
| Ratio       |     | 109        | 99   | 103 |      |     |     |     |      |      |      |       |
| Herdbuilder | 118 | Gridmaster | 49   |     |      |     |     |     |      |      |      | PF50K |
| % Rank      | 24% | % Rank     | 38%  |     |      |     |     |     |      |      |      |       |

## 313 BIEBER GOLD RUSH C602

Born: 05-03-2015 Reg: 3474305 100% AR 1A

CCF GOLD BAR 0251  
RHRA GOLD RUSH 402 17T  
RHRA MATTIE CHEY 019 402P

LJC MISSION STATEMENT P27  
BIEBER LAURA 158W AOD: 6  
MPPA: 111.29 BASIN LAURA 5301

| Ratio    |         |
|----------|---------|
| ADG      | 2.89    |
| WDA      | 2.76 ET |
| AScr.    |         |
| CE       | **      |
| Grw. Sc. | G5      |

|             | CED | BW         | WW  | YW  | MILK | ME  | HPG | CEM | STAY | MARB | REA  | FAT   |
|-------------|-----|------------|-----|-----|------|-----|-----|-----|------|------|------|-------|
| EPD         | 4   | -1.5       | 61  | 104 | 35   | 5   | 10  | 3   | 9    | 0.63 | 0.87 | -0.02 |
| % Rank      | 61% | 43%        | 37% | 18% | 1%   | 82% | 51% | 78% | 70%  | 15%  | 1%   | 25%   |
| Wts.        | 75  | 500        | 962 |     |      |     |     |     |      |      |      |       |
| Ratio       |     | ET         | ET  | ET  |      |     |     |     |      |      |      |       |
| Herdbuilder | 91  | Gridmaster | 53  |     |      |     |     |     |      |      |      | PF50K |
| % Rank      | 58% | % Rank     | 3%  |     |      |     |     |     |      |      |      |       |



## 315 BIEBER LB FUSION C466

Born: 05-17-2015 Reg: 3474797 100% AR 1A

ANDRAS IN FOCUS B175  
ANDRAS FUSION R236  
ANDRAS BELLE B167

BASIN EXT 8628  
BIEBER QUEEN 341Y AOD: 4  
MPPA: 90.67 BIEBER QUEEN 283U

| Ratio    |          |
|----------|----------|
| ADG      | 2.87 100 |
| WDA      | 2.76 89  |
| AScr.    |          |
| CE       | ***      |
| Grw. Sc. | G3       |

|             | CED | BW         | WW  | YW  | MILK | ME  | HPG | CEM | STAY | MARB | REA  | FAT   |
|-------------|-----|------------|-----|-----|------|-----|-----|-----|------|------|------|-------|
| EPD         | 9   | -1.7       | 44  | 82  | 28   | 4   | 9   | 6   | 7    | 0.64 | 0.21 | 0     |
| % Rank      | 15% | 40%        | 89% | 62% | 6%   | 81% | 83% | 22% | 87%  | 14%  | 28%  | 58%   |
| Wts.        | 77  | 511        | 972 |     |      |     |     |     |      |      |      |       |
| Ratio       |     | 89         | 78  | 87  |      |     |     |     |      |      |      |       |
| Herdbuilder | 86  | Gridmaster | 51  |     |      |     |     |     |      |      |      | PF50K |
| % Rank      | 65% | % Rank     | 13% |     |      |     |     |     |      |      |      |       |



## 317 BIEBER SPARTACUS C508

Born: 06-04-2015 Reg: 3474777 100% AR 1A

BIEBER ROUSE SAMURAI X22  
BIEBER SPARTACUS A193  
BIEBER TILLY 233U

BIEBER ROUGH RIDER 10712  
BIEBER MAID 384X AOD: 5  
MPPA: 99.27 BIEBER MAID 10082

| Ratio    |         |
|----------|---------|
| ADG      | 2.75 96 |
| WDA      | 2.93 94 |
| AScr.    |         |
| CE       | ***     |
| Grw. Sc. | G5      |

|             | CED | BW         | WW   | YW  | MILK | ME  | HPG | CEM | STAY | MARB | REA  | FAT   |
|-------------|-----|------------|------|-----|------|-----|-----|-----|------|------|------|-------|
| EPD         | 6   | -2.4       | 61   | 91  | 21   | 4   | 11  | 5   | 12   | 1.07 | 0.33 | 0.03  |
| % Rank      | 34% | 27%        | 39%  | 43% | 49%  | 75% | 39% | 39% | 19%  | 1%   | 16%  | 88%   |
| Wts.        | 99  | 572        | 1013 |     |      |     |     |     |      |      |      |       |
| Ratio       |     | 113        | 88   | 91  |      |     |     |     |      |      |      |       |
| Herdbuilder | 130 | Gridmaster | 52   |     |      |     |     |     |      |      |      | PF50K |
| % Rank      | 14% | % Rank     | 5%   |     |      |     |     |     |      |      |      |       |





# RED ANGUS SALE BULLS

## 318 BIEBER TRIUMPH C420

Born: 05-04-2015 Reg: 3474776 100% AR 1A

TE MANIA ADA A149  
**PARINGA IRON ORE E27**  
 STORTH OAKS LOWAN C1(TW)

VGW OLY 903  
**BIEBER SURPRISE 387A AOD: 2**  
 MPPA: 100.4 BIEBER SUPRISE 342Y

|          |      | Ratio |  |
|----------|------|-------|--|
| ADG      | 2.81 | 98    |  |
| WDA      | 2.93 | 98    |  |
| AScr.    |      |       |  |
| CE       | **   |       |  |
| Grw. Sc. | G5   |       |  |

|             | CED       | BW                | WW        | YW   | MILK | ME  | HPG | CEM | STAY | MARB | REA  | FAT          |
|-------------|-----------|-------------------|-----------|------|------|-----|-----|-----|------|------|------|--------------|
| EPD         | 4         | -3.3              | 57        | 102  | 24   | -3  | 8   | 7   | 6    | 0.67 | 0.24 | 0.03         |
| % Rank      | 60%       | 17%               | 51%       | 21%  | 23%  | 21% | 93% | 11% | 93%  | 12%  | 25%  | 88%          |
| Wts.        |           | 78                | 675       | 1127 |      |     |     |     |      |      |      |              |
| Ratio       |           | 98                | 101       | 100  |      |     |     |     |      |      |      |              |
| Herdbuilder | <b>78</b> | <b>Gridmaster</b> | <b>53</b> |      |      |     |     |     |      |      |      | <b>PF50K</b> |
| % Rank      | 76%       | % Rank            | 4%        |      |      |     |     |     |      |      |      |              |



## 319 BIEBER ROLLIN DEEP C637

Born: 05-11-2015 Reg: 3474277 100% AR 1A

BIEBER ROOSEVELT W384  
**BIEBER ROLLIN DEEP Y118**  
 BIEBER TILLY 399W

BASIN EXT 5233  
**BASIN ENCHANTRESS 58U0 AOD: 7**  
 MPPA: 100.93 BASIN ENCHANTRESS 5348

|          |      | Ratio |  |
|----------|------|-------|--|
| ADG      | 3.13 |       |  |
| WDA      | 3.3  | ET    |  |
| AScr.    |      |       |  |
| CE       | **   |       |  |
| Grw. Sc. | G6   |       |  |

|             | CED        | BW                | WW        | YW   | MILK | ME  | HPG | CEM | STAY | MARB | REA  | FAT          |
|-------------|------------|-------------------|-----------|------|------|-----|-----|-----|------|------|------|--------------|
| EPD         | 7          | -0.5              | 71        | 114  | 28   | 3   | 13  | 7   | 8    | 0.66 | 0.49 | 0.01         |
| % Rank      | 29%        | 60%               | 10%       | 7%   | 5%   | 72% | 18% | 14% | 81%  | 12%  | 6%   | 68%          |
| Wts.        |            | 99                | 663       | 1164 |      |     |     |     |      |      |      |              |
| Ratio       |            | ET                | ET        | ET   |      |     |     |     |      |      |      |              |
| Herdbuilder | <b>103</b> | <b>Gridmaster</b> | <b>52</b> |      |      |     |     |     |      |      |      | <b>PF50K</b> |
| % Rank      | 42%        | % Rank            | 7%        |      |      |     |     |     |      |      |      |              |



Lot 285, 286, 287, 319, and are all black

## 320 BIEBER EP SPARTACUS C503

Born: 06-01-2015 Reg: 3474502 100% AR 1A

BIEBER ROUSE SAMURAI X22  
**BIEBER SPARTACUS A193**  
 BIEBER TILLY 233U

BIEBER ROUGH RIDER 10712  
**BIEBER BELGA 345X AOD: 5**  
 MPPA: 108.73 OLC BELGA R408

|          |      | Ratio |  |
|----------|------|-------|--|
| ADG      | 2.09 | 73    |  |
| WDA      | 2.86 | 92    |  |
| AScr.    |      |       |  |
| CE       | *    |       |  |
| Grw. Sc. | G5   |       |  |

|             | CED        | BW                | WW        | YW   | MILK | ME  | HPG | CEM | STAY | MARB | REA | FAT |
|-------------|------------|-------------------|-----------|------|------|-----|-----|-----|------|------|-----|-----|
| EPD         | 5          | -2.6              | 62        | 84   | 20   | 4   | 12  | 7   | 11   | 0.53 | 0.2 | 0   |
| % Rank      | 49%        | 25%               | 34%       | 57%  | 52%  | 78% | 30% | 18% | 43%  | 26%  | 31% | 48% |
| Wts.        |            | 105               | 724       | 1060 |      |     |     |     |      |      |     |     |
| Ratio       |            | 118               | 111       | 95   |      |     |     |     |      |      |     |     |
| Herdbuilder | <b>108</b> | <b>Gridmaster</b> | <b>49</b> |      |      |     |     |     |      |      |     |     |
| % Rank      | 34%        | % Rank            | 40%       |      |      |     |     |     |      |      |     |     |

## 321 BIEBER ROOSEVELT C494

Born: 05-29-2015 Reg: 3474504 100% AR 1A

BIEBER ROOSEVELT W384  
**BIEBER RUMOR HAS IT A554**  
 BASIN PRIDE 2048

BASIN EXT 6359  
**BASIN LAURA W136 AOD: 6**  
 MPPA: 100 BASIN LAURA 2662

|          |      | Ratio |  |
|----------|------|-------|--|
| ADG      | 2.61 | 91    |  |
| WDA      | 2.9  | 93    |  |
| AScr.    |      |       |  |
| CE       | ***  |       |  |
| Grw. Sc. | G1   |       |  |

|             | CED        | BW                | WW        | YW   | MILK | ME  | HPG | CEM | STAY | MARB | REA   | FAT          |
|-------------|------------|-------------------|-----------|------|------|-----|-----|-----|------|------|-------|--------------|
| EPD         | 9          | -3                | 42        | 61   | 21   | -3  | 13  | 8   | 10   | 0.85 | -0.14 | 0.04         |
| % Rank      | 15%        | 19%               | 91%       | 91%  | 43%  | 20% | 14% | 8%  | 47%  | 4%   | 92%   | 96%          |
| Wts.        |            | 87                | 603       | 1021 |      |     |     |     |      |      |       |              |
| Ratio       |            | 98                | 93        | 92   |      |     |     |     |      |      |       |              |
| Herdbuilder | <b>119</b> | <b>Gridmaster</b> | <b>49</b> |      |      |     |     |     |      |      |       | <b>PF50K</b> |
| % Rank      | 22%        | % Rank            | 43%       |      |      |     |     |     |      |      |       |              |

## 322 BIEBER HARD DRIVE C511

Born: 06-06-2015 Reg: 3474519 100% AR 1A

LACY GOLD BAR 8123  
**BIEBER HARD DRIVE Y120**  
 BIEBER LAURA 158W

BIEBER ROUGH RIDER 10712  
**BIEBER SAM 141X AOD: 5**  
 MPPA: 102.91 BASIN SAM 25S4

|          |      | Ratio |  |
|----------|------|-------|--|
| ADG      | 3.07 | 107   |  |
| WDA      | 3.1  | 100   |  |
| AScr.    |      |       |  |
| CE       | *    |       |  |
| Grw. Sc. | G6   |       |  |

|             | CED       | BW                | WW        | YW   | MILK | ME  | HPG | CEM | STAY | MARB | REA  | FAT          |
|-------------|-----------|-------------------|-----------|------|------|-----|-----|-----|------|------|------|--------------|
| EPD         | -1        | 1.7               | 73        | 114  | 19   | -1  | 12  | 3   | 10   | 0.67 | 0.62 | 0.01         |
| % Rank      | 93%       | 92%               | 7%        | 8%   | 60%  | 30% | 29% | 75% | 46%  | 12%  | 2%   | 79%          |
| Wts.        |           | 100               | 556       | 1048 |      |     |     |     |      |      |      |              |
| Ratio       |           | 113               | 85        | 94   |      |     |     |     |      |      |      |              |
| Herdbuilder | <b>97</b> | <b>Gridmaster</b> | <b>51</b> |      |      |     |     |     |      |      |      | <b>PF50K</b> |
| % Rank      | 50%       | % Rank            | 17%       |      |      |     |     |     |      |      |      |              |



## 323 BIEBER HARD DRIVE C450

Born: 05-11-2015 Reg: 3474778 100% AR 1A

LACY GOLD BAR 8123  
**BIEBER HARD DRIVE Y120**  
 BIEBER LAURA 158W

BIEBER ROUGH RIDER 10712  
**BIEBER FIREFLY 375X AOD: 5**  
 MPPA: 105.09 BIEBER FIREFLY 9401

|          |      | Ratio |  |
|----------|------|-------|--|
| ADG      | 2.8  | 97    |  |
| WDA      | 3.25 | 104   |  |
| AScr.    |      |       |  |
| CE       | *    |       |  |
| Grw. Sc. | G6   |       |  |

|             | CED        | BW                | WW        | YW   | MILK | ME  | HPG | CEM | STAY | MARB | REA  | FAT          |
|-------------|------------|-------------------|-----------|------|------|-----|-----|-----|------|------|------|--------------|
| EPD         | 1          | 2.9               | 85        | 119  | 18   | 0   | 11  | 4   | 12   | 0.71 | 0.32 | -0.03        |
| % Rank      | 87%        | 98%               | 1%        | 4%   | 74%  | 40% | 35% | 65% | 22%  | 10%  | 17%  | 11%          |
| Wts.        |            | 100               | 739       | 1188 |      |     |     |     |      |      |      |              |
| Ratio       |            | 114               | 114       | 107  |      |     |     |     |      |      |      |              |
| Herdbuilder | <b>111</b> | <b>Gridmaster</b> | <b>50</b> |      |      |     |     |     |      |      |      | <b>PF50K</b> |
| % Rank      | 30%        | % Rank            | 30%       |      |      |     |     |     |      |      |      |              |



**WE DON'T HAVE A SECRET TO OUR SUCCESS. WHAT WE HAVE IS GOOD IDEAS AND MOTIVATED PEOPLE.**



# RED ANGUS SALE BULLS

## 324 BIEBER HARD DRIVE C454

Born: 05-12-2015 Reg: 3474475 100% AR 1A

BIEBER H HUGHES W109  
**BIEBER REAL MCCOY Y124**  
 BIEBER TORYANNA 263W

BIEBER OUTRIDER W388  
**BIEBER SIERRA 187Z AOD: 3**  
 MPPA: 102.86 BIEBER SIERRA 210W

| Ratio    |         |
|----------|---------|
| ADG      | 2.39 83 |
| WDA      | 2.6 87  |
| AScr.    |         |
| CE       | *       |
| Grw. Sc. | G2      |

|             | CED | BW         | WW  | YW  | MILK | ME  | HPG | CEM | STAY | MARB | REA   | FAT   |
|-------------|-----|------------|-----|-----|------|-----|-----|-----|------|------|-------|-------|
| EPD         | 4   | -0.5       | 53  | 78  | 23   | -2  | 11  | 4   | 12   | 0.69 | -0.03 | -0.01 |
| % Rank      | 58% | 60%        | 66% | 69% | 30%  | 29% | 43% | 60% | 17%  | 11%  | 77%   | 27%   |
| Wts.        | 100 | 574        | 958 |     |      |     |     |     |      |      |       |       |
| Ratio       | 120 | 90         | 87  |     |      |     |     |     |      |      |       |       |
| Herdbuilder | 114 | Gridmaster | 49  |     |      |     |     |     |      |      |       | PF50K |
| % Rank      | 27% | % Rank     | 43% |     |      |     |     |     |      |      |       |       |

## 325 BIEBER ROOSEVELT C452

Born: 05-12-2015 Reg: 3474801 100% AR II

BIEBER ROUGH RIDER 10712  
**BIEBER ROOSEVELT W384**  
 BIEBER SHEBA 9602

BIEBER PRINCE CHARLES 10086  
**BIEBER SUSAN 335W AOD: 6**  
 MPPA: 103.85 OLC SUSAN M173

| Ratio    |          |
|----------|----------|
| ADG      | 3.36 117 |
| WDA      | 3.32 107 |
| AScr.    |          |
| CE       | *        |
| Grw. Sc. | G5       |

|             | CED | BW         | WW   | YW  | MILK | ME  | HPG | CEM | STAY | MARB | REA  | FAT   |
|-------------|-----|------------|------|-----|------|-----|-----|-----|------|------|------|-------|
| EPD         | 2   | 0.8        | 63   | 98  | 24   | 1   | 14  | 6   | 9    | 0.55 | 0.32 | 0.05  |
| % Rank      | 78% | 83%        | 31%  | 29% | 20%  | 53% | 7%  | 21% | 67%  | 24%  | 17%  | 96%   |
| Wts.        | 90  | 620        | 1157 |     |      |     |     |     |      |      |      |       |
| Ratio       | 101 | 95         | 104  |     |      |     |     |     |      |      |      |       |
| Herdbuilder | 93  | Gridmaster | 49   |     |      |     |     |     |      |      |      | PF50K |
| % Rank      | 55% | % Rank     | 45%  |     |      |     |     |     |      |      |      |       |



## 326 BIEBER ROOSEVELT C507

Born: 06-03-2015 Reg: 3474474 100% AR 1A

BIEBER ROUGH RIDER 10712  
**BIEBER ROOSEVELT W384**  
 BIEBER SHEBA 9602

LOOSLI NEW DEAL 503  
**BIEBER SIERRA 191W AOD: 6**  
 MPPA: 97.69 BIEBER SIERRA 9723

| Ratio    |         |
|----------|---------|
| ADG      | 2.56 89 |
| WDA      | 2.91 93 |
| AScr.    |         |
| CE       | *       |
| Grw. Sc. | G3      |

|             | CED | BW         | WW   | YW  | MILK | ME  | HPG | CEM | STAY | MARB | REA  | FAT   |
|-------------|-----|------------|------|-----|------|-----|-----|-----|------|------|------|-------|
| EPD         | 3   | 0.2        | 57   | 83  | 21   | 1   | 15  | 6   | 10   | 0.6  | 0.37 | 0.05  |
| % Rank      | 62% | 73%        | 53%  | 60% | 50%  | 50% | 4%  | 24% | 54%  | 18%  | 13%  | 98%   |
| Wts.        | 100 | 611        | 1020 |     |      |     |     |     |      |      |      |       |
| Ratio       | 113 | 94         | 92   |     |      |     |     |     |      |      |      |       |
| Herdbuilder | 103 | Gridmaster | 48   |     |      |     |     |     |      |      |      | PF50K |
| % Rank      | 42% | % Rank     | 57%  |     |      |     |     |     |      |      |      |       |

## 327 BIEBER ROLLIN DEEP C415

Born: 05-01-2015 Reg: 3474481 100% AR 1A

BIEBER ROOSEVELT W384  
**BIEBER ROLLIN DEEP Y118**  
 BIEBER TILLY 399W

LCOC HIGH NOON A093R  
**BIEBER ROSE 179Z AOD: 3**  
 MPPA: 95.43 BASIN ROSE 6405

| Ratio    |         |
|----------|---------|
| ADG      | 2.68 93 |
| WDA      | 2.82 94 |
| AScr.    |         |
| CE       | ***     |
| Grw. Sc. | G5      |

|             | CED | BW         | WW   | YW  | MILK | ME  | HPG | CEM | STAY | MARB | REA  | FAT   |
|-------------|-----|------------|------|-----|------|-----|-----|-----|------|------|------|-------|
| EPD         | 9   | -2.4       | 66   | 105 | 27   | 1   | 11  | 4   | 10   | 0.63 | 0.53 | 0.04  |
| % Rank      | 15% | 28%        | 21%  | 16% | 9%   | 46% | 34% | 56% | 59%  | 15%  | 4%   | 94%   |
| Wts.        | 76  | 619        | 1049 |     |      |     |     |     |      |      |      |       |
| Ratio       | 92  | 97         | 95   |     |      |     |     |     |      |      |      |       |
| Herdbuilder | 113 | Gridmaster | 52   |     |      |     |     |     |      |      |      | PF50K |
| % Rank      | 29% | % Rank     | 8%   |     |      |     |     |     |      |      |      |       |



## 328 BIEBER HARD DRIVE C465

Born: 05-17-2015 Reg: 3474769 100% AR 1A

LACY GOLD BAR 8123  
**BIEBER HARD DRIVE Y120**  
 BIEBER LAURA 158W

BIEBER ROUSE SAMURAI X22  
**BIEBER OPAL 411A AOD: 2**  
 MPPA: 99.2 BIEBER OPAL 288Y

| Ratio    |          |
|----------|----------|
| ADG      | 3.07 107 |
| WDA      | 3.04 102 |
| AScr.    |          |
| CE       | ***      |
| Grw. Sc. | G6       |

|             | CED | BW         | WW   | YW  | MILK | ME  | HPG | CEM | STAY | MARB | REA  | FAT   |
|-------------|-----|------------|------|-----|------|-----|-----|-----|------|------|------|-------|
| EPD         | 6   | -2.5       | 76   | 113 | 18   | 6   | 11  | 7   | 11   | 0.52 | 0.55 | 0     |
| % Rank      | 33% | 27%        | 4%   | 8%  | 68%  | 89% | 49% | 15% | 37%  | 27%  | 3%   | 62%   |
| Wts.        | 78  | 650        | 1143 |     |      |     |     |     |      |      |      |       |
| Ratio       | 98  | 98         | 101  |     |      |     |     |     |      |      |      |       |
| Herdbuilder | 122 | Gridmaster | 52   |     |      |     |     |     |      |      |      | PF50K |
| % Rank      | 20% | % Rank     | 10%  |     |      |     |     |     |      |      |      |       |



## 329 BIEBER IRON ORE C467

Born: 05-19-2015 Reg: 3474479 100% AR 1A

TE MANIA ADA A149  
**PARINGA IRON ORE E27**  
 STORTH OAKS LOWAN C1(TW)

BIEBER ROUSE SAMURAI X22  
**BIEBER MAIDMARION 182A AOD: 2**  
 MPPA: 94 BIEBER MAIDMARION 189Y

| Ratio    |          |
|----------|----------|
| ADG      | 3.07 107 |
| WDA      | 2.88 97  |
| AScr.    |          |
| CE       | ***      |
| Grw. Sc. | G5       |

|             | CED | BW         | WW   | YW  | MILK | ME  | HPG | CEM | STAY | MARB | REA  | FAT  |
|-------------|-----|------------|------|-----|------|-----|-----|-----|------|------|------|------|
| EPD         | 7   | -3.4       | 53   | 92  | 22   | 1   | 8   | 5   | 8    | 0.73 | 0.14 | 0.01 |
| % Rank      | 30% | 15%        | 68%  | 40% | 36%  | 53% | 85% | 36% | 75%  | 8%   | 41%  | 76%  |
| Wts.        | 71  | 567        | 1060 |     |      |     |     |     |      |      |      |      |
| Ratio       | 89  | 85         | 94   |     |      |     |     |     |      |      |      |      |
| Herdbuilder | 96  | Gridmaster | 52   |     |      |     |     |     |      |      |      |      |
| % Rank      | 51% | % Rank     | 5%   |     |      |     |     |     |      |      |      |      |





# RED ANGUS SALE BULLS

**330**

## BIEBER FUSION C423

Born: 05-05-2015 Reg: 3474523 100% AR 1A

ANDRAS IN FOCUS B175  
**ANDRAS FUSION R236**  
 ANDRAS BELLE B167

HUST CHIEF SEQUOYA R336  
**BIEBER ROSE 303Y AOD: 4**  
 MPPA: 91.27 BASIN ROSE 7127

| Ratio    |      |    |
|----------|------|----|
| ADG      | 2.58 | 90 |
| WDA      | 2.76 | 89 |
| AScr.    |      |    |
| CE       | ***  |    |
| Grw. Sc. | G4   |    |

|             | CED | BW   | WW         | YW   | MILK | ME  | HPG | CEM | STAY | MARB | REA  | FAT   |
|-------------|-----|------|------------|------|------|-----|-----|-----|------|------|------|-------|
| EPD         | 16  | -4.2 | 54         | 94   | 29   | 5   | 12  | 5   | 10   | 0.52 | -0.1 | 0.01  |
| % Rank      | 1%  | 8%   | 62%        | 37%  | 4%   | 88% | 32% | 39% | 51%  | 27%  | 89%  | 68%   |
| Wts.        |     | 72   | 594        | 1008 |      |     |     |     |      |      |      |       |
| Ratio       |     | 82   | 91         | 91   |      |     |     |     |      |      |      |       |
| Herdbuilder | 128 |      | Gridmaster | 51   |      |     |     |     |      |      |      | PF50K |
| % Rank      | 15% |      | % Rank     | 11%  |      |     |     |     |      |      |      |       |

**332**

## BIEBER FUSION C424

Born: 05-05-2015 Reg: 3474557 100% AR 1A

ANDRAS IN FOCUS B175  
**ANDRAS FUSION R236**  
 ANDRAS BELLE B167

VGW OLY 903  
**BIEBER SURPRISE 109Z AOD: 3**  
 MPPA: 103.43 BIEBER SIRENA 276X

| Ratio    |      |     |
|----------|------|-----|
| ADG      | 3.04 | 106 |
| WDA      | 3.06 | 102 |
| AScr.    |      |     |
| CE       | ***  |     |
| Grw. Sc. | G5   |     |

|             | CED | BW   | WW         | YW   | MILK | ME  | HPG | CEM | STAY | MARB | REA | FAT   |
|-------------|-----|------|------------|------|------|-----|-----|-----|------|------|-----|-------|
| EPD         | 11  | -2.7 | 61         | 110  | 34   | 4   | 9   | 6   | 12   | 0.57 | 0.2 | 0     |
| % Rank      | 9%  | 24%  | 39%        | 10%  | 1%   | 75% | 70% | 23% | 29%  | 22%  | 31% | 50%   |
| Wts.        |     | 82   | 631        | 1119 |      |     |     |     |      |      |     |       |
| Ratio       |     | 99   | 99         | 102  |      |     |     |     |      |      |     |       |
| Herdbuilder | 133 |      | Gridmaster | 53   |      |     |     |     |      |      |     | PF50K |
| % Rank      | 13% |      | % Rank     | 3%   |      |     |     |     |      |      |     |       |



**334**

## BIEBER FUSION C442

Born: 05-08-2015 Reg: 3474459 100% AR 1A

ANDRAS IN FOCUS B175  
**ANDRAS FUSION R236**  
 ANDRAS BELLE B167

BIEBER 50 SHILLING U244  
**BIEBER ENCHANTRESS 224Y AOD: 4**  
 MPPA: 100 BASIN ENCHANTRESS 4143

| Ratio    |      |    |
|----------|------|----|
| ADG      | 2.82 | 98 |
| WDA      | 2.9  | 93 |
| AScr.    |      |    |
| CE       | ***  |    |
| Grw. Sc. | G2   |    |

|             | CED | BW   | WW         | YW   | MILK | ME  | HPG | CEM | STAY | MARB | REA  | FAT   |
|-------------|-----|------|------------|------|------|-----|-----|-----|------|------|------|-------|
| EPD         | 14  | -5.5 | 45         | 69   | 36   | -3  | 10  | 4   | 11   | 0.98 | 0.22 | 0.06  |
| % Rank      | 2%  | 3%   | 87%        | 83%  | 1%   | 19% | 64% | 63% | 41%  | 2%   | 27%  | 98%   |
| Wts.        |     | 58   | 603        | 1056 |      |     |     |     |      |      |      |       |
| Ratio       |     | 66   | 93         | 95   |      |     |     |     |      |      |      |       |
| Herdbuilder | 124 |      | Gridmaster | 52   |      |     |     |     |      |      |      | PF50K |
| % Rank      | 18% |      | % Rank     | 7%   |      |     |     |     |      |      |      |       |

**331**

## BIEBER ROOSEVELT C491

Born: 05-29-2015 Reg: 3474796 100% AR 1A

BIEBER ROOSEVELT W384  
**BIEBER RUMOR HAS IT A554**  
 BASIN PRIDE 2048

GMRA LARAMIE 5110  
**BIEBER TILLY 342W AOD: 6**  
 MPPA: 99.23 BIEBER TILLY 314S

| Ratio    |      |     |
|----------|------|-----|
| ADG      | 3.08 | 107 |
| WDA      | 3.13 | 100 |
| AScr.    |      |     |
| CE       | ***  |     |
| Grw. Sc. | G1   |     |

|             | CED | BW   | WW         | YW   | MILK | ME  | HPG | CEM | STAY | MARB | REA  | FAT  |
|-------------|-----|------|------------|------|------|-----|-----|-----|------|------|------|------|
| EPD         | 6   | -4.7 | 47         | 69   | 29   | 0   | 12  | 4   | 12   | 0.37 | 0.08 | 0.05 |
| % Rank      | 36% | 6%   | 83%        | 84%  | 3%   | 42% | 23% | 60% | 26%  | 56%  | 51%  | 98%  |
| Wts.        |     | 60   | 599        | 1091 |      |     |     |     |      |      |      |      |
| Ratio       |     | 68   | 92         | 98   |      |     |     |     |      |      |      |      |
| Herdbuilder | 113 |      | Gridmaster | 48   |      |     |     |     |      |      |      |      |
| % Rank      | 28% |      | % Rank     | 57%  |      |     |     |     |      |      |      |      |

**333**

## BIEBER SPARTACUS C497

Born: 05-29-2015 Reg: 3474537 100% AR 1A

BIEBER ROUSE SAMURAI X22  
**BIEBER SPARTACUS A193**  
 BIEBER TILLY 233U

RED SSS NORTHERN 625X  
**BIEBER ENCHANTRESS 155Z AOD: 3**  
 MPPA: 99.43 BASIN ENCHANTRESS 5143

| Ratio    |      |    |
|----------|------|----|
| ADG      | 2.33 | 81 |
| WDA      | 2.67 | 89 |
| AScr.    |      |    |
| CE       | ***  |    |
| Grw. Sc. | G1   |    |

|             | CED | BW   | WW         | YW  | MILK | ME  | HPG | CEM | STAY | MARB | REA  | FAT   |
|-------------|-----|------|------------|-----|------|-----|-----|-----|------|------|------|-------|
| EPD         | 9   | -6.3 | 46         | 59  | 24   | -3  | 11  | 2   | 13   | 0.47 | 0.01 | -0.02 |
| % Rank      | 15% | 1%   | 86%        | 92% | 25%  | 19% | 38% | 86% | 11%  | 35%  | 68%  | 13%   |
| Wts.        |     | 73   | 624        | 999 |      |     |     |     |      |      |      |       |
| Ratio       |     | 88   | 98         | 91  |      |     |     |     |      |      |      |       |
| Herdbuilder | 130 |      | Gridmaster | 49  |      |     |     |     |      |      |      | PF50K |
| % Rank      | 14% |      | % Rank     | 39% |      |     |     |     |      |      |      |       |

**335**

## BIEBER MAKIN HAY C499

Born: 05-31-2015 Reg: 3474482 93.8% AR 6.2% UNK 1B

BIEBER MAKIN HAY 9913  
**BIEBER MAKIN HAY X390**  
 BIEBER ERICA DATELINE 10223

LJC LEGACY 467W  
**176 BD3P AOD: 4**  
 MPPA: 101.33 BD3P DURHEIM 752

| Ratio    |      |     |
|----------|------|-----|
| ADG      | 2.89 | 100 |
| WDA      | 3.11 | 100 |
| AScr.    |      |     |
| CE       | **   |     |
| Grw. Sc. | G6   |     |

|             | CED | BW   | WW         | YW   | MILK | ME  | HPG | CEM | STAY | MARB | REA  | FAT   |
|-------------|-----|------|------------|------|------|-----|-----|-----|------|------|------|-------|
| EPD         | 0   | -0.5 | 71         | 111  | 14   | 3   | 9   | 2   | 9    | 0.41 | 0.32 | 0.02  |
| % Rank      | 91% | 60%  | 10%        | 10%  | 92%  | 71% | 85% | 87% | 69%  | 47%  | 16%  | 80%   |
| Wts.        |     | 86   | 652        | 1115 |      |     |     |     |      |      |      |       |
| Ratio       |     | 98   | 100        | 100  |      |     |     |     |      |      |      |       |
| Herdbuilder | 76  |      | Gridmaster | 50   |      |     |     |     |      |      |      | PF50K |
| % Rank      | 78% |      | % Rank     | 26%  |      |     |     |     |      |      |      |       |



*Surround yourself with people who get it!*



# RED ANGUS SALE BULLS

## 336 BIEBER SPARTACUS C479

Born: 05-22-2015 Reg: 3474448 100% AR 1A

|                                 |          |              |     |
|---------------------------------|----------|--------------|-----|
| BIEBER ROUSE SAMURAI X22        |          | <b>Ratio</b> |     |
| <b>BIEBER SPARTACUS A193</b>    | ADG      | 2.93         | 102 |
| BIEBER TILLY 233U               | WDA      | 2.96         | 99  |
| MESSMER JERICHO W041            | AScr.    |              |     |
| <b>BIEBER BLOXY 252Z AOD: 3</b> | CE       | ***          |     |
| MPPA: 97.71                     | Grw. Sc. | G1           |     |
| BIEBER BLOXY 1050Z              |          |              |     |

|             | CED | BW         | WW  | YW   | MILK | ME  | HPG | CEM | STAY | MARB | REA | FAT   |
|-------------|-----|------------|-----|------|------|-----|-----|-----|------|------|-----|-------|
| EPD         | 13  | -7.7       | 46  | 60   | 23   | 5   | 10  | 3   | 13   | 0.65 | 0.3 | 0.04  |
| % Rank      | 3%  | 1%         | 85% | 92%  | 26%  | 84% | 64% | 69% | 15%  | 13%  | 18% | 94%   |
| Wts.        |     | 70         | 607 | 1078 |      |     |     |     |      |      |     |       |
| Ratio       |     | 85         | 95  | 98   |      |     |     |     |      |      |     |       |
| Herdbuilder | 135 | Gridmaster | 50  |      |      |     |     |     |      |      |     | PF50K |
| % Rank      | 12% | % Rank     | 20% |      |      |     |     |     |      |      |     |       |

## 338 BIEBER ROOSEVELT C502

Born: 06-01-2015 Reg: 3474452 100% AR 1A

|                                  |          |              |     |
|----------------------------------|----------|--------------|-----|
| BIEBER ROOSEVELT W384            |          | <b>Ratio</b> |     |
| <b>BIEBER RUMOR HAS IT A554</b>  | ADG      | 2.71         | 94  |
| BASIN PRIDE 2048                 | WDA      | 3.21         | 103 |
| BASIN EXT 8628                   | AScr.    |              |     |
| <b>BIEBER ANGELA 248Y AOD: 4</b> | CE       | *            |     |
| MPPA: 106                        | Grw. Sc. | G5           |     |
| OLC ANGELA R435                  |          |              |     |

|             | CED | BW         | WW  | YW   | MILK | ME  | HPG | CEM | STAY | MARB | REA  | FAT   |
|-------------|-----|------------|-----|------|------|-----|-----|-----|------|------|------|-------|
| EPD         | 4   | -1.1       | 63  | 99   | 29   | 2   | 11  | 6   | 10   | 0.44 | 0.63 | 0     |
| % Rank      | 57% | 51%        | 29% | 27%  | 4%   | 56% | 45% | 27% | 44%  | 42%  | 2%   | 58%   |
| Wts.        |     | 97         | 750 | 1185 |      |     |     |     |      |      |      |       |
| Ratio       |     | 110        | 115 | 106  |      |     |     |     |      |      |      |       |
| Herdbuilder | 107 | Gridmaster | 50  |      |      |     |     |     |      |      |      | PF50K |
| % Rank      | 36% | % Rank     | 21% |      |      |     |     |     |      |      |      |       |

## 340 BIEBER HARD DRIVE C470

Born: 05-19-2015 Reg: 3474757 100% AR 1A

|                                 |          |              |    |
|---------------------------------|----------|--------------|----|
| LACY GOLD BAR 8123              |          | <b>Ratio</b> |    |
| <b>BIEBER HARD DRIVE Y120</b>   | ADG      | 2.69         | 93 |
| BIEBER LAURA 158W               | WDA      | 2.74         | 92 |
| LCOC HIGH NOON A093R            | AScr.    |              |    |
| <b>BIEBER LAURA 452Z AOD: 3</b> | CE       | *            |    |
| MPPA: 96.57                     | Grw. Sc. | G5           |    |
| BASIN LAURA J662                |          |              |    |

|             | CED | BW         | WW  | YW  | MILK | ME  | HPG | CEM | STAY | MARB | REA  | FAT   |
|-------------|-----|------------|-----|-----|------|-----|-----|-----|------|------|------|-------|
| EPD         | 2   | 1.6        | 63  | 97  | 15   | 4   | 13  | 2   | 10   | 0.89 | 0.32 | -0.02 |
| % Rank      | 79% | 91%        | 32% | 29% | 87%  | 81% | 14% | 85% | 44%  | 3%   | 16%  | 14%   |
| Wts.        |     | 110        | 551 | 984 |      |     |     |     |      |      |      |       |
| Ratio       |     | 131        | 86  | 89  |      |     |     |     |      |      |      |       |
| Herdbuilder | 98  | Gridmaster | 51  |     |      |     |     |     |      |      |      | PF50K |
| % Rank      | 48% | % Rank     | 14% |     |      |     |     |     |      |      |      |       |

## 337 BIEBER ENDURANCE C481

Born: 05-23-2015 Reg: 3474478 100% AR 1A

|                                |          |              |     |
|--------------------------------|----------|--------------|-----|
| SCHULER NEBULA P707 0050X      |          | <b>Ratio</b> |     |
| <b>SCHULER ENDURANCE 2101Z</b> | ADG      | 3.13         | 109 |
| SOR FIREFLY DYNATREND 0431X    | WDA      | 3.2          | 103 |
| BIEBER ROOSEVELT W384          | AScr.    |              |     |
| <b>BIEBER LASS 183Y AOD: 4</b> | CE       | ***          |     |
| MPPA: 101.33                   | Grw. Sc. | G5           |     |
| BASIN LASS 8409                |          |              |     |

|             | CED | BW         | WW  | YW   | MILK | ME  | HPG | CEM | STAY | MARB | REA | FAT   |
|-------------|-----|------------|-----|------|------|-----|-----|-----|------|------|-----|-------|
| EPD         | 9   | -1.7       | 60  | 101  | 21   | -1  | 12  | 6   | 12   | 0.57 | 0.1 | 0.03  |
| % Rank      | 18% | 38%        | 42% | 23%  | 47%  | 30% | 34% | 21% | 18%  | 21%  | 49% | 93%   |
| Wts.        |     | 91         | 637 | 1139 |      |     |     |     |      |      |     |       |
| Ratio       |     | 104        | 98  | 102  |      |     |     |     |      |      |     |       |
| Herdbuilder | 135 | Gridmaster | 51  |      |      |     |     |     |      |      |     | PF50K |
| % Rank      | 11% | % Rank     | 17% |      |      |     |     |     |      |      |     |       |

## 339 BIEBER HARD DRIVE C501

Born: 05-31-2015 Reg: 3474811 100% AR 1A

|                                 |          |              |    |
|---------------------------------|----------|--------------|----|
| LACY GOLD BAR 8123              |          | <b>Ratio</b> |    |
| <b>BIEBER HARD DRIVE Y120</b>   | ADG      | 2.79         | 97 |
| BIEBER LAURA 158W               | WDA      | 3.04         | 98 |
| LOOSLI NEW DEAL 503             | AScr.    |              |    |
| <b>BIEBER TILLY 305U AOD: 7</b> | CE       | *            |    |
| MPPA: 98.4                      | Grw. Sc. | G6           |    |
| BIEBER TILLY 329S               |          |              |    |

|             | CED | BW         | WW  | YW   | MILK | ME  | HPG | CEM | STAY | MARB | REA  | FAT   |
|-------------|-----|------------|-----|------|------|-----|-----|-----|------|------|------|-------|
| EPD         | 1   | -0.1       | 74  | 111  | 21   | 5   | 12  | -2  | 11   | 0.87 | 0.48 | 0     |
| % Rank      | 85% | 68%        | 6%  | 10%  | 44%  | 83% | 23% | 99% | 36%  | 4%   | 7%   | 63%   |
| Wts.        |     | 98         | 613 | 1059 |      |     |     |     |      |      |      |       |
| Ratio       |     | 110        | 94  | 95   |      |     |     |     |      |      |      |       |
| Herdbuilder | 97  | Gridmaster | 52  |      |      |     |     |     |      |      |      | PF50K |
| % Rank      | 49% | % Rank     | 7%  |      |      |     |     |     |      |      |      |       |

## 341 BIEBER TAKEOVER C635

Born: 05-10-2015 Reg: 3474279 100% AR 1A

|                                    |          |              |    |
|------------------------------------|----------|--------------|----|
| HXC CONQUEST 4405P                 |          | <b>Ratio</b> |    |
| <b>LSF TAKEOVER 9943W</b>          | ADG      | 2.93         | ET |
| LSF WIDELOAD R5014 U8061           | WDA      | 3.06         | ET |
| BFCK CHEROKEE CNYN 4912            | AScr.    |              |    |
| <b>BASIN PRIMROSE 2043 AOD: 13</b> | CE       | ***          |    |
| MPPA: 105.9                        | Grw. Sc. | G3           |    |
| BASIN PRIMROSE 0854                |          |              |    |

|             | CED | BW         | WW  | YW   | MILK | ME  | HPG | CEM | STAY | MARB | REA  | FAT   |
|-------------|-----|------------|-----|------|------|-----|-----|-----|------|------|------|-------|
| EPD         | 16  | -6.6       | 57  | 82   | 29   | 1   | 9   | 5   | 12   | 0.81 | 0.51 | 0     |
| % Rank      | 1%  | 1%         | 54% | 62%  | 3%   | 47% | 80% | 40% | 28%  | 5%   | 4%   | 58%   |
| Wts.        |     | 84         | 626 | 1098 |      |     |     |     |      |      |      |       |
| Ratio       |     | ET         | ET  | ET   |      |     |     |     |      |      |      |       |
| Herdbuilder | 140 | Gridmaster | 53  |      |      |     |     |     |      |      |      | PF50K |
| % Rank      | 9%  | % Rank     | 3%  |      |      |     |     |     |      |      |      |       |





# RED ANGUS SALE BULLS

## 342 BIEBER SAMURAI C623

Born: 05-09-2015 Reg: 3474290 100% AR 1A

LCC CHEYENNE B221L  
**BIEBER ROUSE SAMURAI X22**  
 GHR MARITA R31

LCOC HIGH NOON A093R  
**BIEBER TILLY 233U AOD: 7**  
 MPPA: 101.82 BIEBER TILLY 7334

| Ratio    |         |
|----------|---------|
| ADG      | 2.68    |
| WDA      | 3.07 ET |
| AScr.    |         |
| CE       | ***     |
| Grw. Sc. | G5      |

|             | CED | BW         | WW   | YW  | MILK | ME  | HPG | CEM | STAY | MARB | REA  | FAT   |
|-------------|-----|------------|------|-----|------|-----|-----|-----|------|------|------|-------|
| EPD         | 6   | -3.4       | 63   | 94  | 21   | 9   | 10  | 4   | 12   | 0.83 | 0.18 | 0.06  |
| % Rank      | 37% | 16%        | 31%  | 36% | 48%  | 99% | 62% | 60% | 28%  | 5%   | 33%  | 98%   |
| Wts.        | 77  | 677        | 1106 |     |      |     |     |     |      |      |      |       |
| Ratio       |     | ET         | ET   | ET  |      |     |     |     |      |      |      |       |
| Herdbuilder | 115 | Gridmaster | 51   |     |      |     |     |     |      |      |      | PF50K |
| % Rank      | 27% | % Rank     | 11%  |     |      |     |     |     |      |      |      |       |

Lot 342 is a full brother to Spartacus and lot 312.

## 343 BIEBER ROOSEVELT C490

Born: 05-28-2015 Reg: 3474559 100% AR 1A

BIEBER ROUGH RIDER 10712  
**BIEBER ROOSEVELT W384**  
 BIEBER SHEBA 9602

MESSMER PACKER S008  
**BIEBER LARKABA 106Z AOD: 3**  
 MPPA: 97.71 BIEBER LARKABA 163X

| Ratio    |         |
|----------|---------|
| ADG      | 2.68 93 |
| WDA      | 2.85 95 |
| AScr.    |         |
| CE       | ***     |
| Grw. Sc. | G2      |

|             | CED | BW         | WW   | YW  | MILK | ME  | HPG | CEM | STAY | MARB | REA  | FAT   |
|-------------|-----|------------|------|-----|------|-----|-----|-----|------|------|------|-------|
| EPD         | 9   | -2         | 51   | 74  | 23   | 0   | 13  | 7   | 12   | 0.6  | 0.07 | 0.01  |
| % Rank      | 18% | 34%        | 72%  | 75% | 29%  | 42% | 18% | 17% | 26%  | 18%  | 55%  | 75%   |
| Wts.        | 86  | 603        | 1033 |     |      |     |     |     |      |      |      |       |
| Ratio       | 103 | 94         | 94   |     |      |     |     |     |      |      |      |       |
| Herdbuilder | 125 | Gridmaster | 49   |     |      |     |     |     |      |      |      | PF50K |
| % Rank      | 18% | % Rank     | 47%  |     |      |     |     |     |      |      |      |       |

## 344 BIEBER ROOSEVELT C515

Born: 06-11-2015 Reg: 3474804 100% AR 1A

BIEBER ROUGH RIDER 10712  
**BIEBER ROOSEVELT W384**  
 BIEBER SHEBA 9602

LSF COMBINATION A301M  
**BIEBER RED GIRL 328U AOD: 7**  
 MPPA: 94.4 BIEBER RED GIRL 10402

| Ratio    |         |
|----------|---------|
| ADG      | 2.5 87  |
| WDA      | 2.77 89 |
| AScr.    |         |
| CE       | *       |
| Grw. Sc. | G1      |

|             | CED | BW         | WW  | YW  | MILK | ME  | HPG | CEM | STAY | MARB | REA   | FAT   |
|-------------|-----|------------|-----|-----|------|-----|-----|-----|------|------|-------|-------|
| EPD         | -1  | 1.9        | 45  | 70  | 13   | 0   | 13  | 6   | 10   | 0.52 | -0.06 | -0.02 |
| % Rank      | 94% | 94%        | 87% | 82% | 95%  | 38% | 13% | 21% | 58%  | 27%  | 81%   | 13%   |
| Wts.        | 110 | 539        | 939 |     |      |     |     |     |      |      |       |       |
| Ratio       |     | 124        | 83  | 84  |      |     |     |     |      |      |       |       |
| Herdbuilder | 85  | Gridmaster | 47  |     |      |     |     |     |      |      |       |       |
| % Rank      | 67% | % Rank     | 78% |     |      |     |     |     |      |      |       |       |

## 345 BIEBER HARD DRIVE C447

Born: 05-10-2015 Reg: 3474748 100% AR II

LACY GOLD BAR 8123  
**BIEBER HARD DRIVE Y120**  
 BIEBER LAURA 158W

BIEBER ROOSEVELT W384  
**BIEBER DYNAMO 490A AOD: 2**  
 MPPA: 105.2 BASIN DYNAMO 3016

| Ratio    |          |
|----------|----------|
| ADG      | 3 104    |
| WDA      | 3.21 108 |
| AScr.    |          |
| CE       | **       |
| Grw. Sc. | G6       |

|             | CED | BW         | WW   | YW  | MILK | ME  | HPG | CEM | STAY | MARB | REA  | FAT   |
|-------------|-----|------------|------|-----|------|-----|-----|-----|------|------|------|-------|
| EPD         | 4   | -0.8       | 81   | 122 | 23   | -2  | 13  | 4   | 9    | 0.87 | 0.47 | 0.02  |
| % Rank      | 58% | 56%        | 1%   | 3%  | 32%  | 23% | 18% | 50% | 62%  | 3%   | 7%   | 83%   |
| Wts.        | 80  | 750        | 1232 |     |      |     |     |     |      |      |      |       |
| Ratio       | 101 | 113        | 109  |     |      |     |     |     |      |      |      |       |
| Herdbuilder | 108 | Gridmaster | 53   |     |      |     |     |     |      |      |      | PF50K |
| % Rank      | 34% | % Rank     | 4%   |     |      |     |     |     |      |      |      |       |



*"Success is achieved and maintained  
 by those who try and keep  
 trying." ~ W. Clement Stone*



# RED ANGUS SALE BULLS

## 346 BIEBER EXCLUSIVE C478

Born: 05-21-2015 Reg: 3474794 100% AR II

BROWN PARAMOUNT X7879  
**LSF RAB EXCLUSIVE 2793Z**  
 BROWN MS MISSION STMT W7525

BUF CRK ROMEO L081  
**BIEBER TILLY 343W AOD: 6**  
 MPPA: 97.69 BIEBER TILLY 9627

|          | Ratio |    |
|----------|-------|----|
| ADG      | 2.53  | 88 |
| WDA      | 2.72  | 87 |
| AScr.    |       |    |
| CE       | ***   |    |
| Grw. Sc. | G2    |    |

|             | CED | BW   | WW         | YW  | MILK | ME  | HPG | CEM | STAY | MARB | REA   | FAT   |
|-------------|-----|------|------------|-----|------|-----|-----|-----|------|------|-------|-------|
| EPD         | 12  | -7.4 | 48         | 71  | 25   | -2  | 13  | 9   | 10   | 0.97 | -0.02 | 0     |
| % Rank      | 5%  | 1%   | 80%        | 81% | 16%  | 27% | 19% | 6%  | 59%  | 2%   | 75%   | 63%   |
| Wis.        |     | 76   | 550        | 955 |      |     |     |     |      |      |       |       |
| Ratio       |     | 86   | 84         | 86  |      |     |     |     |      |      |       |       |
| Herdbuilder | 129 |      | Gridmaster | 53  |      |     |     |     |      |      |       | PF50K |
| % Rank      | 15% |      | % Rank     | 4%  |      |     |     |     |      |      |       |       |

## 347 BIEBER REAL MCCOY C441

Born: 05-08-2015 Reg: 3474805 100% AR 1A

BIEBER H HUGHES W109  
**BIEBER REAL MCCOY Y124**  
 BIEBER TORYANNA 263W

LCC FIELD DAY A614N  
**BIEBER TORYANNA 317W AOD: 6**  
 MPPA: 96 BIEBER TORYANNA 6952

|          | Ratio |     |
|----------|-------|-----|
| ADG      | 2.89  | 100 |
| WDA      | 2.97  | 95  |
| AScr.    |       |     |
| CE       | ***   |     |
| Grw. Sc. | G2    |     |

|             | CED | BW   | WW         | YW   | MILK | ME  | HPG | CEM | STAY | MARB | REA  | FAT   |
|-------------|-----|------|------------|------|------|-----|-----|-----|------|------|------|-------|
| EPD         | 8   | -3.5 | 52         | 72   | 21   | 1   | 11  | 0   | 13   | 0.4  | 0.21 | 0     |
| % Rank      | 23% | 15%  | 71%        | 79%  | 48%  | 54% | 40% | 96% | 11%  | 51%  | 28%  | 50%   |
| Wis.        |     | 64   | 589        | 1051 |      |     |     |     |      |      |      |       |
| Ratio       |     | 72   | 90         | 94   |      |     |     |     |      |      |      |       |
| Herdbuilder | 121 |      | Gridmaster | 49   |      |     |     |     |      |      |      | PF50K |
| % Rank      | 21% |      | % Rank     | 50%  |      |     |     |     |      |      |      |       |

## 348 BIEBER ROOSEVELT C510

Born: 06-05-2015 Reg: 3474531 100% AR 1A

BIEBER ROUGH RIDER 10712  
**BIEBER ROOSEVELT W384**  
 BIEBER SHEBA 9602

BASIN EXT 8628  
**BIEBER SHEBA 165X AOD: 5**  
 MPPA: 100 BIEBER SHEBA 185T

|          | Ratio |    |
|----------|-------|----|
| ADG      | 2.36  | 82 |
| WDA      | 2.8   | 90 |
| AScr.    |       |    |
| CE       | **    |    |
| Grw. Sc. | G5    |    |

|             | CED | BW  | WW         | YW   | MILK | ME  | HPG | CEM | STAY | MARB | REA  | FAT   |
|-------------|-----|-----|------------|------|------|-----|-----|-----|------|------|------|-------|
| EPD         | 5   | 0.5 | 65         | 98   | 21   | 0   | 13  | 9   | 11   | 0.6  | 0.18 | 0.05  |
| % Rank      | 45% | 78% | 25%        | 28%  | 48%  | 41% | 20% | 4%  | 39%  | 19%  | 34%  | 96%   |
| Wis.        |     | 83  | 629        | 1006 |      |     |     |     |      |      |      |       |
| Ratio       |     | 94  | 97         | 90   |      |     |     |     |      |      |      |       |
| Herdbuilder | 117 |     | Gridmaster | 49   |      |     |     |     |      |      |      | PF50K |
| % Rank      | 24% |     | % Rank     | 45%  |      |     |     |     |      |      |      |       |







**We are honored that our matriarch won the Red Angus Advocate of the Year at the annual Red Angus Associations annual meeting. Mom has been a staunch advocate for the Red Angus breed and Bieber Red Angus. Mom has always been there to encourage and give a helping hand. Congratulations Mom!!!**

**Advocate of the Year Award was presented to Lois Bieber, Leola, South Dakota, by outgoing RAAA President Kim Ford of Cozad, Nebraska. The award, given annually, recognizes a special Red Angus member or commercial producer who passionately expresses support of the Red Angus breed to seedstock producers, commercial producers, industry partners or consumers. Ford illustrated**

**Bieber's dedication to the breed, as well as her sense of humor, by showing a video of a prank pulled by her children and grandchildren which resulted in a Red Angus calf being placed in her and husband Ron's bedroom while they slept. Ford went on to pay tribute to the matriarch of Bieber Red Angus, explaining that Lois' faith and prayerful dedication was a steadfast blessing to many in the breed.**

# RED RIGHT. NOW.

*Red Angus are the industry favorite for high-quality feeder cattle and ranch-ready replacements. The highly identifiable "Yellow Tag" adds even greater value through marketing options.*

**Ranch Tested. Rancher Trusted.**

# Red Angus

[redangus.org](http://redangus.org)

Call today for FREE enrollment in the  
Feeder Calf Certification Program:

**940-387-3502,  
Ext. 2**





# Red Angus Feeder Calf Certification Program



For nearly two decades the FCCP has been delivering results for bull customers using ONLY Red Angus



**Genetic, Source & Age**

Released in 2012, Allied Access provides an added-value option for Red Angus customers using multiple breeds in a rotation, hybrids and/or composite bulls to capture heterosis in their crossbreeding programs.

**Source & Age**



**RedAngus.org • (940) 387-3502**



# Bull Selection – Simplified.

Red Angus stakeholders have enjoyed the capability of selecting bulls based on economically relevant traits (ERTs), such as Heifer Pregnancy or Stayability, that truly impact their operations profitability. While these ERTs allow for efficient selection decisions, the growing number of ERTs and EPDs has resulted in confusion as producers attempt to estimate a sire's overall impact. In response, RAAA has developed the HerdBuilder and GridMaster indices, which answer the question:

“What impact will each potential sire have on my operation's profitability?”

## HERDBUILDER

Producers selecting bulls to develop profitable replacement females and maximize the value of non-replacement marketed progeny should incorporate the HerdBuilder Index into their selection decisions.

The HerdBuilder Index is built using the following scenario:

- Red Angus bulls mated to cows and heifers
- Replacement heifers retained from within the herd
- All remaining progeny sold on a quality-based carcass grid

Given that replacement heifers are retained, significant influence is placed on the obvious maternal ERTs of Stayability, Heifer Pregnancy and Calving Ease. Additionally, with all remaining progeny sold on a quality-based carcass grid, Marbling, Yield Grade and growth EPDs also impact the HerdBuilder Index.

## GRIDMASTER

Use the GridMaster Index if your operation's primary goal is maximizing profitability of feeders in the feedyard and on the rail.

The GridMaster Index is built using the following scenario:

- Red Angus bulls mated to cows
- All progeny sold on a quality-based carcass grid

Marbling, Yield Grade and growth EPDs are the traits of primary importance in the GridMaster Index.

**While the process of calculating an index is very complex, the resulting selection tool is very simple to implement.**

HerdBuilder and GridMaster are expressed as differences in profitability per exposure.

**HerdBuilder Example:**

30 cows x 5 years breeding = 150 exposures

Bull A has a HerdBuilder Index of 175:  $175 \times 150 = \$26,250$

Bull B has a HerdBuilder Index of 100:  $100 \times 150 = \$15,000$

**\$11,250 Difference in Profitability**

**Ranch Tested. Rancher Trusted.**

# Red Angus

(940) 387-3502 | [RedAngus.org](http://RedAngus.org)





# REFERENCE SIREs

## BIEBER HARD DRIVE Y120

Born: 02-11-2011 Reg: 1436718 100% Red Angus 1A

CCF GOLD BAR 0251

LACY GOLD BAR 8123

LACY MS CHEROKEE 557P

LJC MISSION STATEMENT P27

BIEBER LAURA 158W

BASIN LAURA 5301

|             | CED | BW         | WW | YW  | MILK | ME  | HPG | CEM | STAY | MARB | REA  | FAT   |
|-------------|-----|------------|----|-----|------|-----|-----|-----|------|------|------|-------|
| EPD         | 1   | -1.5       | 84 | 125 | 22   | 2   | 12  | 2   | 11   | 0.88 | 0.75 | -0.01 |
| ACC         | 61  | 86         | 81 | 81  | 46   | 4   | 37  | 48  | 39   | 40   | 34   | 45    |
| % Rank      | 78% | 46%        | 5% | 8%  | 47%  | 62% | 31% | 78% | 38%  | 8%   | 6%   | 29%   |
| Herdbuilder | 112 | Gridmaster |    | 54  |      |     |     |     |      |      |      | RA50K |
| % Rank      | 33% | % Rank     | 4% |     |      |     |     |     |      |      |      |       |



Hard Drive Y120 has seen very heavy use the past two years in our program. The replacement heifers we bred this past spring had a large representation of daughters sired by Hard Drive. Visitors to our ranch that look at the heifers this spring and summer have all noticed Hard Drive daughters. Comment have been outstanding and we are looking forward to calving the first very large group. The daughters we have calved to this point are spot on with great udders, adequate milk, and came out in great shape. Hard Drive's dam sold in January to Twedt Red Angus, ND and will definitely give Sam some of the same outstanding genetics. Hard Drive is no long producing freezable semen so we are going to be looking for a son or grandson to use moving us forward. We have not weaned everything as of the writing of this footnote but we are going to wean over 220 calves from Hard Drive and expect that finding a son, won't be a problem but having too many good ones to sample will be a challenge. We would be amiss if we didn't mention that the disposition on these Hard Drive progeny is excellent. Semen is rare at this point. If you locate some you need to put it in your tank. His service and progeny sell.

## BIEBER ROLLIN DEEP Y118

Born: 02-10-2011 Reg: 1436844 100% Red Angus 1A

BIEBER ROUGH RIDER 10712

BIEBER ROOSEVELT W384

BIEBER SHEBA 9602

BIEBER BOONE 8000

BIEBER TILLY 399W

BIEBER TILLY 303S

|             | CED | BW         | WW  | YW  | MILK | ME  | HPG | CEM | STAY | MARB | REA  | FAT   |
|-------------|-----|------------|-----|-----|------|-----|-----|-----|------|------|------|-------|
| EPD         | 5   | 0.2        | 76  | 122 | 28   | 0   | 13  | 5   | 7    | 0.52 | 0.34 | 0.05  |
| ACC         | 72  | 86         | 83  | 83  | 71   | 4   | 37  | 69  | 39   | 62   | 57   | 57    |
| % Rank      | 50% | 70%        | 13% | 10% | 16%  | 47% | 28% | 50% | 74%  | 36%  | 28%  | 93%   |
| Herdbuilder | 86  | Gridmaster |     | 51  |      |     |     |     |      |      |      | RA50K |
| % Rank      | 59% | % Rank     | 30% |     |      |     |     |     |      |      |      |       |



Rollin Deep Y118 is a powerful sire that does the cowman things right. His pedigree is well known for producing power cattle with exceptional feet, udders, and fleshing ability. Rollin Deep's dam, Bieber Tilly 399W is Lot 1 and has become a centerpiece in our ET program. His sire, Bieber Roosevelt has become of cornerstone to our commercial customers producing thick cattle with great dispositions. Rollin Deep Y118 is the kind of bull that can leave positive impact on the breed for years to come. We are weaning a little over 120 progeny this fall, and have over 50 daughters in the herd. Rollin Deep is a sire that produces great phenotype, power and makes balanced cattle with the ability to flesh, breed back, stay sound and productive for the long haul. We have always believed that through focused selection you can breed cattle that have it all. Every year we feel we get a bit closer. Limited semen available thru Bieber Red Angus. His service and progeny sell.

## BIEBER DEEP END B597

Born: 05-10-2014 Reg: 1694338 100% Red Angus 1A

BIEBER ROOSEVELT W384

BIEBER ROLLIN DEEP Y118

BIEBER TILLY 399W

LJC MISSION STATEMENT P27

BIEBER LAURA 158W

BASIN LAURA 5301

|             | CED | BW         | WW | YW  | MILK | ME  | HPG | CEM | STAY | MARB | REA  | FAT   |
|-------------|-----|------------|----|-----|------|-----|-----|-----|------|------|------|-------|
| EPD         | 7   | -1.5       | 77 | 122 | 30   | 3   | 13  | 6   | 8    | 0.74 | 1.14 | 0.02  |
| ACC         | 32  | 33         | 29 | 28  | 24   | 0   | 15  | 32  | 1    | 32   | 30   | 37    |
| % Rank      | 26% | 41%        | 3% | 3%  | 2%   | 72% | 12% | 25% | 82%  | 7%   | 1%   | 82%   |
| Herdbuilder | 107 | Gridmaster |    | 54  |      |     |     |     |      |      |      | PF50K |
| % Rank      | 35% | % Rank     | 1% |     |      |     |     |     |      |      |      |       |



Bieber Deep End B597 reads just about as good across the board as one can make one. Deep End's dam is the dam of Hard Drive Y120. Genex had brisk sales on Deep End's semen last spring and our program used him extensively as well. Deep End brings together two top sire lines not to mention, two of what are some of the very top cowlines at Bieber Red Angus Ranch. Semen available through Genex. Deep End's service sells.



# REFERENCE SIREs

## BIEBER SPARTACUS A193

Born: 03-05-2013 Reg: 1617230 100% Red Angus 1A

LCC CHEYENNE B221L  
**BIEBER ROUSE SAMURAI X22**  
 GHR MARITA R31

LCOC HIGH NOON A093R  
**BIEBER TILLY 233U**  
 BIEBER TILLY 7334

|             | CED | BW         | WW  | YW  | MILK | ME  | HPG | CEM | STAY | MARB | REA  | FAT   |
|-------------|-----|------------|-----|-----|------|-----|-----|-----|------|------|------|-------|
| EPD         | 8   | -6.6       | 59  | 90  | 22   | 9   | 10  | 5   | 12   | 0.99 | 0.22 | 0.05  |
| ACC         | 38  | 56         | 47  | 47  | 28   | 25  | 7   | 35  | 5    | 32   | 29   | 40    |
| % Rank      | 18% | 1%         | 43% | 45% | 36%  | 98% | 54% | 36% | 21%  | 2%   | 31%  | 95%   |
| Herdbuilder | 128 | Gridmaster |     | 53  |      |     |     |     |      |      |      | PF50K |
| % Rank      | 11% | % Rank     |     | 2%  |      |     |     |     |      |      |      |       |



Spartacus was a crowd favorite in our 2014 spring production sale selling to Accelerated Genetics and Jefferies Land and Cattle. He is a great disposition bull stacked for profit. Powerfully made and very stout boned, Spartacus was heavily used in our program in 2015 and we have weaned over 180 calves. Although we just had a handful of progeny last spring his son Bieber Gladiator B386 sold to VF Red Angus, OR for \$65K. We used him on a limited basis as semen was limited but Everett reported recently that Gladiator is producing well after completing the breeding season. Spartacus is going to get on everyone's radar next spring because the calves we just weaned are outstanding! Spartacus is a very complete bull that leaves a breeding program in a very good position going forward. Semen is available thru Accelerated Genetics. His service sells.

## BIEBER LB MITIGATOR C314

Born: 02-28-2015 Reg: 3474717 100% Red Angus 1A

BIEBER ROOSEVELT W384  
**BIEBER ROLLIN DEEP Y118**  
 BIEBER TILLY 399W

LACY GOLD BAR 8123  
**BIEBER TILLY 143Y**  
 BIEBER TILLY 319W

|             | CED | BW         | WW | YW  | MILK | ME  | HPG | CEM | STAY | MARB | REA  | FAT   |
|-------------|-----|------------|----|-----|------|-----|-----|-----|------|------|------|-------|
| EPD         | 5   | -1.7       | 79 | 128 | 30   | -2  | 12  | 5   | 8    | 0.79 | 0.53 | 0.04  |
| ACC         | 30  | 40         | 35 | 35  | 25   | 6   | 6   | 31  | 0    | 30   | 27   | 34    |
| % Rank      | 47% | 39%        | 2% | 1%  | 2%   | 29% | 29% | 41% | 78%  | 5%   | 4%   | 95%   |
| Herdbuilder | 102 | Gridmaster |    | 53  |      |     |     |     |      |      |      | PF50K |
| % Rank      | 42% | % Rank     |    | 1%  |      |     |     |     |      |      |      |       |



Mitigator sold to Crump Red Angus and St Genetics this past spring and we have to admit for a bit this spring we missed him and he got lot numbered as lot 52. We had put him on our short list to sample in our program prior to the sale. Jesse and Charity came the day before the sale and as always they find the good ones. His granddam sells as lot 6 and seeing her convinced the Crump's that this was a bull they wanted to own. Mitigator carries the LB designation as his dam was sold to our uncle Leroy. Leroy sold his cows to his grandson, Skylar Schumacher and former intern Caleb Acciaccia. We have used 6 Rollin Deep sons to this point and we are really excited to see Mitigator calves next spring. Semen available thru ST genetics. His service sells.

## BIEBER FEDERALIST B543

Born: 03-23-2014 Reg: 1689751 100% Red Angus 1A

ANDRAS IN FOCUS B175  
**ANDRAS FUSION R236**  
 ANDRAS BELLE B167

BASIN TREND SETTER 6074  
**BASIN PRIMROSE 0T43**  
 BASIN PRIMROSE 2043

|             | CED | BW         | WW  | YW  | MILK | ME  | HPG | CEM | STAY | MARB | REA  | FAT   |
|-------------|-----|------------|-----|-----|------|-----|-----|-----|------|------|------|-------|
| EPD         | 10  | -2.7       | 54  | 87  | 34   | 0   | 10  | 3   | 9    | 0.93 | 0.16 | -0.01 |
| ACC         | 30  | 33         | 28  | 27  | 17   | 4   | 0   | 27  | 3    | 24   | 24   | 33    |
| % Rank      | 10% | 23%        | 64% | 51% | 1%   | 38% | 64% | 74% | 70%  | 2%   | 36%  | 46%   |
| Herdbuilder | 102 | Gridmaster |     | 52  |      |     |     |     |      |      |      | PF50K |
| % Rank      | 42% | % Rank     |     | 5%  |      |     |     |     |      |      |      |       |



Federalist was purchased in the spring of 2015 by Genex and Twedt Red Angus. Federalist's dam, Basin Primrose 0T43 is one of the leading Primrose daughters and sold as one of the leading lots to Rhodes Red Angus in our 2014 fall's sale. We sampled Federalist heavily on heifers this spring and had a group of May born calves that will be weaned by sale day. With consistency in this cowline we are confident Federalist will find a place in our herd. Semen available through Genex. His service sells.



# REFERENCE SIREs

## MLK CRK UNIFIED 4207

Born: 02-13-2014 Reg: 1686027 100% Red Angus 1A

ANDRAS IN FOCUS B175

**ANDRAS FUSION R236**

ANDRAS BELLE B167

BECKTON EPIC R397 K

**MLK CRK LAKOTA 953**

MLK CRK LAKOTA 624

|             | CED        | BW   | WW                | YW  | MILK      | ME  | HPG | CEM | STAY | MARB | REA  | FAT          |
|-------------|------------|------|-------------------|-----|-----------|-----|-----|-----|------|------|------|--------------|
| EPD         | 8          | -1.8 | 57                | 102 | 28        | -1  | 9   | 5   | 12   | 0.74 | 0.17 | 0.04         |
| ACC         | 18         | 34   | 31                | 32  | 19        | 0   | 8   | 12  | 0    | 18   | 16   | 28           |
| % Rank      | 22%        | 37%  | 54%               | 21% | 6%        | 30% | 75% | 40% | 24%  | 7%   | 35%  | 96%          |
| Herdbuilder | <b>125</b> |      | <b>Gridmaster</b> |     | <b>52</b> |     |     |     |      |      |      | <b>PF50K</b> |
| % Rank      | 17%        |      | % Rank            |     | 7%        |     |     |     |      |      |      |              |



Mark Sued  
Milk Creek Unified's Maternal sire Beckton Epic R397

Unified 4207 was our choice of the Fusion sons at Milk Creek Red Angus in 2015. Unified's calves have been impressing us this summer. We expect to use Unified harder in the future. His service sells.

## LOOSLI RIGHT ON 423

Born: 01-31-2014 Reg: 1714264 100% Red Angus 1A

BUF CRK LANCER R017

**BUF CRK THE RIGHT KIND U199**

BUF CRK SHOSHONE R353

BASIN FUTURE DIRECTION 7303

**SRR DORY-JIBA 0155-5036**

SRR DORY JIBA 5036-930

|             | CED        | BW   | WW                | YW  | MILK      | ME  | HPG | CEM | STAY | MARB | REA  | FAT          |
|-------------|------------|------|-------------------|-----|-----------|-----|-----|-----|------|------|------|--------------|
| EPD         | 10         | -2.1 | 72                | 117 | 23        | 0   | 12  | 6   | 13   | 0.4  | 0.23 | 0            |
| ACC         | 32         | 42   | 37                | 39  | 28        | 4   | 27  | 36  | 40   | 32   | 26   | 35           |
| % Rank      | 13%        | 32%  | 8%                | 5%  | 29%       | 42% | 23% | 29% | 15%  | 49%  | 27%  | 64%          |
| Herdbuilder | <b>143</b> |      | <b>Gridmaster</b> |     | <b>51</b> |     |     |     |      |      |      | <b>RA50K</b> |
| % Rank      | 8%         |      | % Rank            |     | 11%       |     |     |     |      |      |      |              |



We spotted Loosli Right On 423 spring of 2015 at the Darr Bull development yard in 2015. Don Trimmer from Accelerated Genetics compared notes and agreed he needed to be in our program and the Accelerated line up. We have been using him naturally but sampled him AI heavily on heifers this spring and expect to have a pretty good progeny test next year. His service sells.

## BIEBER ROOSEVELT W384

Born: 03-01-2009 Reg: 1311829 100% Red Angus 1A

BASIN TREND SETTER 6074

**BIEBER ROUGH RIDER 10712**

BIEBER ADELLE 8958

C A FUTURE DIRECTION 5321

**BIEBER SHEBA 9602**

BIEBER SHEBA 5537

|             | CED        | BW  | WW                | YW  | MILK      | ME  | HPG | CEM | STAY | MARB | REA | FAT          |
|-------------|------------|-----|-------------------|-----|-----------|-----|-----|-----|------|------|-----|--------------|
| EPD         | 3          | 0.9 | 51                | 73  | 22        | -9  | 14  | 8   | 10   | 0.66 | 0.2 | 0.06         |
| ACC         | 82         | 89  | 87                | 87  | 82        | 68  | 45  | 81  | 44   | 45   | 40  | 48           |
| % Rank      | 64%        | 78% | 74%               | 80% | 43%       | 19% | 17% | 20% | 47%  | 21%  | 43% | 94%          |
| Herdbuilder | <b>102</b> |     | <b>Gridmaster</b> |     | <b>48</b> |     |     |     |      |      |     | <b>RA50K</b> |
| % Rank      | 42%        |     | % Rank            |     | 78%       |     |     |     |      |      |     |              |



No other sire in the history of Bieber Red Angus has had the impact that Roosevelt has had. Roosevelt has been an exceptional sire and has produced some of our finest progeny in recent years. Cattlemen appreciate the power and type in Roosevelt's progeny. He has truly impacted our herd as much as any sire in recent history. Both his sons and daughters are extremely good fleshing with added depth and exceptional disposition. Roosevelt has produced many sons that have gone on and left an impact in both registered and commercial herds. He is a very well balanced bull and is always among the favorite sires when people come to the ranch to view the cattle. Semen Available thru Bieber Red Angus.



# REFERENCE SIREs

## ANDRAS FUSION R236

Born: 09-18-2011 Reg: 1506931 100% Red Angus 1A

MYTTY IN FOCUS  
ANDRAS IN FOCUS B175  
DI ESTONIA 316

ANDRAS THUNDER B105  
ANDRAS BELLE B167  
ANDRAS BELLE 416

|             | CED | BW         | WW  | YW  | MILK | ME  | HPG | CEM | STAY | MARB | REA   | FAT   |
|-------------|-----|------------|-----|-----|------|-----|-----|-----|------|------|-------|-------|
| EPD         | 16  | -3.7       | 41  | 85  | 37   | 1   | 9   | 8   | 7    | 0.92 | -0.05 | 0     |
| ACC         | 56  | 87         | 83  | 83  | 25   | 0   | 0   | 31  | 3    | 36   | 32    | 43    |
| % Rank      | 3%  | 20%        | 90% | 63% | 1%   | 53% | 66% | 19% | 76%  | 7%   | 77%   | 47%   |
| Herdbuilder | 108 | Gridmaster | 53  |     |      |     |     |     |      |      |       | PF50K |
| % Rank      | 36% | % Rank     | 6%  |     |      |     |     |     |      |      |       |       |



We sampled Fusion heavily in 2013, and 2014. He produced several great sons who sold in our 2015 and 2016 production sale. We sampled both Federation who sold to Bachman Red Angus and Federalist who sold to Twedt Red Angus and Genex. We liked Fusion for his outcross pedigree, his data and his phenotype. Fusion's calving ease is sure shot. We weaned calves from 28 daughters this past year and like what we see. We have sons in the bull offering this year. It will be the last direct sons because as a very proficient sire he produced 4 sons we are using AI and natural service. Semen available thru ABS.

## BROWN BLW STATISTICIAN B5240

Born: 02-01-2014 Reg: 1697167 100% Red Angus 1A

BECKTON NEBULA P P707  
BROWN JYJ REDEMPTION Y1334  
JYJ MS JOLENE W16

BROWN REVELATION P7021  
BROWN MS REVELATION U7748  
BROWN MS ABBY P7944

|             | CED | BW         | WW | YW  | MILK | ME  | HPG | CEM | STAY | MARB | REA  | FAT   |
|-------------|-----|------------|----|-----|------|-----|-----|-----|------|------|------|-------|
| EPD         | 11  | -3.3       | 77 | 131 | 19   | 4   | 9   | 3   | 16   | 0.85 | 0.51 | -0.01 |
| ACC         | 33  | 36         | 32 | 33  | 26   | 0   | 30  | 37  | 38   | 34   | 28   | 36    |
| % Rank      | 9%  | 16%        | 3% | 1%  | 63%  | 77% | 78% | 70% | 1%   | 4%   | 4%   | 35%   |
| Herdbuilder | 174 | Gridmaster | 55 |     |      |     |     |     |      |      |      | RA50K |
| % Rank      | 1%  | % Rank     | 1% |     |      |     |     |     |      |      |      |       |

Scott Bachman bought Statistician at the RA Brown Ranch in the fall of 2015. Scott offered us natural service for the spring season. Statistician stacks breed leading data across the board and is in the top 1% for both Herdbuilder and Gridmaster. His service sells.

## LSF TBJ PROUD 5875C

Born: 02-24-2015 Reg: 1738511 100% Red Angus 1A

LSF NIGHT CALVER 9921W  
LSF PROSPECT 2035Z  
LSF BLACKBIRD N3080 X0406

LSF JBOB EXPECTATION 6034S  
RAISLAND LAKOTA 103-43  
DZA LAKOTA 1803

|             | CED | BW         | WW  | YW  | MILK | ME  | HPG | CEM | STAY | MARB | REA  | FAT   |
|-------------|-----|------------|-----|-----|------|-----|-----|-----|------|------|------|-------|
| EPD         | 7   | -2.5       | 68  | 111 | 26   | 2   | 12  | 8   | 8    | 0.93 | 0.46 | 0.07  |
| ACC         | 29  | 36         | 30  | 31  | 18   | 0   | 24  | 31  | 38   | 32   | 26   | 36    |
| % Rank      | 28% | 27%        | 15% | 9%  | 13%  | 59% | 31% | 9%  | 78%  | 2%   | 8%   | 99%   |
| Herdbuilder | 108 | Gridmaster | 53  |     |      |     |     |     |      |      |      | RA50K |
| % Rank      | 34% | % Rank     | 2%  |     |      |     |     |     |      |      |      |       |

We found Proud at Ludvigson's this past spring and used him cleanup on heifers and cows. He came thru the season in great shape. Proud offers a changeup in pedigree for us and with data like his pretty easy to like what he will do.





# Are you a REPUTATION rancher?

- ★ Do you search sale catalogs to find bulls that improve your herd's genetic merit?
- ★ Do you buy registered bulls that improve your calves' feedlot and carcass performance?
- ★ Do you use preventative vaccination and management procedures that improve your calves' health?
- ★ Do you monitor your herd's mineral needs to improve your calves' receptiveness to nutrition?

Do you believe that your operation produces FEEDER CATTLE that are better than average?

Isn't it time to have your REPUTATION do all the talking on your PAYDAY?

Verified Beef's Reputation Feeder Cattle® program makes that happen!

Value-added efforts deserve to be recognized. To identify their effect, our certification steps are:

- ★ Evaluate each herd's accumulated genetic merit potential.<sup>1</sup>
- ★ Predict the calves' inherent performance and carcass trait strengths.<sup>2</sup>
- ★ Compare the calves' performance potential on a common scale (Relative Value/cwt).<sup>3</sup>
- ★ Verify the calves' management history, including health and nutrition.
- ★ Promote these calves to feedlot buyers that prefer buying documented, performance cattle.

Our professional team will work with your marketing rep no matter where you sell your cattle:

- ★ National market recognition and unsurpassed access to value-added buyers.
- ★ Notification of where and when your cattle will sell to over 500 feedlots.
- ★ Buyers have pre-sale access to predicted performance and carcass indicators.
- ★ Priority enrollment available through your Superior rep.

*Reputation Feeder Cattle® is the best "payday confidence" that you can buy, for about a penny per pound.*

## Your REPUTATION can define the difference on PAYDAY!

Have us ride for your brand. Call Now!



Ralph Peterson (785) 577-0332 • Dar Giess (406) 850-4105 • Duane Gangwish (402) 750-8150

**ReputationFeederCattle.com • (406) 867-2333**

The Reputation Feeder Cattle® and Genetic Merit Scorecard® trademarks are wholly owned by Verified Beef, LLC. Copyright © 2015 Verified Beef, LLC. All Rights Reserved. U.S. Patent: 8,660,888



1: Verified Beef's Reputation Feeder Cattle® (RFC) program predicts feedlot performance based on EPD data supplied by breed associations. 2: RFC's star rankings predict sale group performance and carcass traits based solely on inherent genetic merit and do not account for factors such as weigh conditions, bloom, or other managerial or environmental effects. 3: RFC predicted profitability (Relative Value/cwt) is in comparison to cattle with industry average genetics, and is representative of total dollars of difference from purchase to slaughter. Actual realization of these values is dependent on market conditions, management strategies, and environmental effects, including plane of nutrition, days on feed, weather, etc. Verified Beef and Superior Livestock Auction do not guarantee or warranty the actual performance of the cattle. Together Everyone Achieves More.





# RED RIGHT. NOW.

*An independent university study compared six years of Superior Livestock Auction data, revealing Red Angus-sired heifers commanded from \$5 to \$9/cwt. more than females of all other breed types.*

*Learn more about the value of Red Angus-sired replacement females at [redangus.org](http://redangus.org).*

*The Red Angus female is the rancher favorite for replacements that deliver real profitability.*

**Ranch Tested. Rancher Trusted.**

# Red Angus



# HOW TO READ DATA DEFINITIONS

**1 BIEBER ROU OVERLOAD B10-B646**

Born: 2/4/2014 Reg: 1677499 AR 100% 1A

LSF TAKEOVER 9943W  
**BIEBER TAKE 2 Z216**  
 BIEBER LAKOTA 103W

LCC NEW CHAPTER A705L  
**GHR LENA U47 AOD: 6**  
 MPPA: 107.4 GMRA LENA 108

|         | Ratio |     |
|---------|-------|-----|
| ADG     | 3.81  | 117 |
| WDA     | 3.69  | 116 |
| AScr.   | 37.5  |     |
| CE      | ***   |     |
| Grw.Sc. | G6    |     |

|             | CED | BW   | WW         | YW   | MILK | ME  | HPG | CEM | STAY | MARB | REA | FAT   |
|-------------|-----|------|------------|------|------|-----|-----|-----|------|------|-----|-------|
| EPD         | 7   | -1.6 | 81         | 130  | 29   | -2  | 11  | 3   | 18V  | 6.9  | 6.2 | 0.85  |
| %Rank       | 22% | 42%  | 2%         | 1%   | 2%   | 24% | 33% | 71% | 1%   | 3%   | 30% | 97%   |
| Wts.        |     | 87   | 750        | 1360 |      |     |     |     |      |      |     |       |
| Ratio       |     | 1.05 | 115        | 116  |      |     |     |     |      |      |     |       |
| HerdBuilder | 200 |      | Gridmaster | 56   |      |     |     |     |      |      |     | PF50K |
| %Rank       | 1%  |      | %Rank      | 1%   |      |     |     |     |      |      |     |       |

Lot 1 has been a standout since he was born. His dam is one of Gene House's, very best cows, posting average progeny ratios of WW 110 and IMF 137. Lot 1 is in the top 1% for both of the new indexes and posts some data that is really hard to match. His sire has been making us take notice and we like what we see in his calves. Overload is going to turn some heads on sale day.

**1. Lot Number** - This is the lot number of the animal. Cattle will have a white tag that will correspond to that number. Generally cattle will sell in Lot number order.

**2. Name** - This is the registered name of the animal. Generally we name bulls after the sire and females after the dam name.

**3. Born** - This is the birth date of the animal.

**4. Reg** - This is the Registration number of the animal. All Red Angus animals can be looked up on the Red Angus website at [www.redangus.org](http://www.redangus.org) and going to the animal search page and using this registration number.

**5. Breed** - This area has the breed composition and category as determined by the Red Angus Association of America. Breed Codes are AR-Red Angus SM-Simmental XX-Unknown. The Unknown cattle are largely cattle that we couldn't prove percentages of parents on the Durham herd. That unknown breed is either Simmental or Red Angus in the Durham foundation cattle.

- AR = RED ANGUS
- SM = SIMMENTAL
- UKN = UNKNOWN

**6. Category**

- 1A=100% Red Angus with no disqualifying features
- 1B=87% to 99.9% Red Angus with no disqualifying features
- II Equal to or greater than 87% up to and including 100% Angus blood content having one or more disqualifying characteristics. Disqualifying Features include scurs or horns, ineligible white, black pigment, progeny of multiple sire groups, and missing birth date, or weaning weight and date
- III=Less than 87% Angus blood content

**7. Sire** - Sire of the animal

**8. Paternal Grand Sire** - Sire of the Sire

**9. Paternal Grand Dam** - Dam of the Sire

**10. Dam** - Dam of the animal

**11. Maternal Grand Sire** - Sire of the Dam

**12. Maternal Grand Dam** - Dam of the Dam

**13. MPPA** - Most Probable Producing Ability -- An estimate of a cow's future productivity for a trait (such as progeny weaning weight ratio) based on her past productivity. For example, a cow's MPPA for weaning ratio is calculated from the cow's average progeny weaning ratio, the number of her progeny with weaning record, and the repeatability of weaning weight.

**14. Aod** - Age of Dam at the time of weaning the progeny identified.

**15. ADG** - Average Daily Gain -- Measurement of daily body weight change over a specified period of time of an animal on a feed test.

**16. ADG Ratio** - Average Daily Gain Ratio -The ratio of the animal within its contemporary group. ET and Twins will be marked with a TW and ET. These animals have no contemporary group.

**17. WDA** - Weight Per Day of Age -- Weight of an individual divided by days of age

**18. WDA Ratio** - Weight Per Day of Age Ratio -- Weight of an individual divided by days of age. ET and Twins will be marked with a TW and ET. These animals have no contemporary group.

**19. AScr.** - Adjusted Scrotal Circumference--A measure of testes size obtained by measuring the distance around the testicles in the scrotum with a circular tape. Related to semen-producing capacity and is adjusted to Yearling age. Actual Scrotal Measurement are provided on a supplement sheet 1 week prior to the sale and at the sale.

**20. CE** - Calving Ease Score - This is our recommendation for CE based upon the data and the pedigree. \*\* = Use on heifers. Expect less calving difficulty. \* = Use on growing heifers and cows. Expect moderate calving difficulty on heifers and very little difficulty on cows. \* = Use on cows. Expect difficulty on heifers and some to very little calving difficulty on cows.

**21. Grw. Sc.** - Growth Score - This is our recommendation for growth based upon the data and the pedigree. G 6 = maximum growth rating, G 5 = high growth rating, G 4 = moderately high growth rating, G 3 = average growth rating, G 2 = below average growth rating, G 1 = low growth rating.

**22. DNA** test ran on this animal.

**23. EPD** - Expected Progeny Difference -- The difference in expected performance of future progeny of an individual, compared with expected performance of future progeny of an individual of average genetic merit in the base time frame for the genetic evaluation. EPDs are estimated from phenotypic merit of an individual and all of its relatives and are estimates of one-half the breeding values. EPDs are generally reported in units of measurement for the trait (e.g., lb., in., etc.).

**24. acc** - Accuracy -- A measure of the reliability of an EPD. Accuracy values are reported as decimal numbers between zero and one. Values closer to one indicate larger amounts of available information and greater certainty that a bull's EPD will not change significantly as more progeny information becomes available. Bieber Red Angus reports the accuracy values for sires since they have high accuracies. EPD are a more reliable estimate of performance than weight ratios or other measurements. Understanding ACCURACY. Red Angus EPDs are often presented with a corresponding accuracy value, which measures the strength of the relationship between the genetic prediction (EPD) and true genetic value. Accuracies are reported as a decimal number from zero to one. As accuracy value approaches 1.0, the EPD is "accurately" or closely estimating the true genetic merit of an animal for a given trait. Although low-accuracy EPDs are less reliable when compared to those of proven sires, independent research demonstrates EPDs to be the most meaningful indicator of animals' true genetic merit. While "perfect" accuracies of 1.0, are never achieved, many heavily used Red Angus sires have accuracies greater than 0.9 (some as high as .99).

**25. %Rank** - This is the percentage rank of the EPD within the type of animal. Rank groups are Proven and Opportunity Sires, Active Dams and Non Parent under Two Years of Age.

**26. Wts** - Weight--The weight for that trait in that column adjusted to a constant days of age by Red Angus Association and Beef Improvement standards.

**27. Ratio** - Ratio--The ratio for that trait in that column within its contemporary group. ET and Twins will be marked with a TW and ET have no contemporary group.

**28. CED** - Calving Ease Direct - predicts the probability of calves being born unassisted out of 2-year-old heifers. Producers want live calves - born unassisted. Selecting on actual birth weight is flawed; it is influenced by non-genetic factors such as nutrition and weather (ambient temperature). While BW EPD removes these non-genetic factors, Red Angus CED EPD is the best predictor of calving ease. The CED EPD includes variation in BW plus other influential genetic factors such as gestation length, calf shape, etc.

**29. Birth Weight EPD** - predicts the difference, in pounds, for birth weight, and is also used in the calculation of Red Angus' Calving Ease Direct (CED) EPD.

**BW** - Birth Weight (BW) -- The actual weight in pounds at birth.

**30. Weaning Weight EPD** - predicts the difference, in pounds, for weaning weight (adjusted to age of dam and a standard 205 days of age). This is an indicator of growth from birth to weaning.

**WW** - Weaning Weight-- The 205 adjusted weight. This is an indicator of growth up to weaning.

**31. Yearling Weight EPD** - predicts the expected difference, in pounds, for yearling weight (adjusted to a standard 365 days of age). This is an indicator of growth from birth to yearling.

**YW** - Yearling Weight --The 365 adjusted weight. This is a measure of growth from birth to yearling.

**32. Milk EPD** - (MILK) predicts the difference in maternal production of an individual animal's daughters as expressed by the weaning weight of their calves.

**33. TM** - Total Maternal EPD -- predicts the rancher's actual observation of weaning weights of calves raised by an animal's daughters. TM includes the daughter's milk EPD plus half of her genetic contribution to her calf's weaning weight EPD. The formula for TM EPD is: TM EPD = Milk EPD + 1/2 (WW EPD)

**34. ME** - Maintenance Energy - predicts differences in daughters' maintenance energy requirements and is expressed in Moal/Month. Recognizing that 70% of cow herd feed costs are burned up in maintaining weight and condition, Red Angus' ME EPD allows for the selection of bulls whose daughters will require less feed; thus, reducing cowherd expenses. Include selection pressure for ME EPD to ensure feed costs don't get out of line when selection is made for greater performance and production. At Bieber Red Angus we collect cow weight at weaning time to insure greater accuracy of this EPD.

**35. HPG** - Heifer Pregnancy - predicts the probability of heifers conceiving to calve at two years of age. Many breeds offer genetic predictions of yearling bull scrotal circumference as an indicator of age of puberty. While puberty is a prerequisite, many factors influence pregnancy rate. Red Angus HPG EPD offers a tool which selects for what is economically relevant to ranchers - pregnant heifers. At Bieber Red Angus we submit all heifer breeding data to insure the accuracy of this EPD.

**36. CEM** - Calving Ease Maternal (CEM) - predicts the probability of a given animal's daughters calving unassisted at two years of age. Replacement heifers should be able to calve on their own. Red Angus CEM EPD offers the industry's most reliable prediction to address that concern. It includes not only the predisposition for a female to calve unassisted, but also her contribution to her calf's traits (birth weight, calf shape, etc.) that make it more likely to be born unassisted.

**37. STAY** - Stayability (STAY) -- predicts the probability of a bull's daughters remaining productive until at least six years of age. Why six? That's how long it takes a female to break-even given all the expenses of development.

**38. MARB** - Marbling Score- predicts differences for carcass marbling score as expressed in marbling score units. Higher marbling scores are positively correlated with higher carcass quality grades.

**39. REA** - Rib Eye Area - predicts differences of carcass Rib Eye Area between the 12th and 13th rib. Increased Rib Eye Area has a beneficial effect on Yield Grade which also includes Carcass Weight and Fat Thickness.

**40. FAT** - 12th Rib Fat Thickness - predicts differences for carcass fat depth over the 12th rib, as expressed in inches. Increases in fat thickness has a detrimental effect on Yield Grade. Fat thickness measured in young seedstock, maybe an indicator of fleshing ability.

**41. HerdBuilder Index**  
 As the name indicates, implementation of the HerdBuilder Index will assist producers in building profitable herds. The HerdBuilder Index is built using the following production scenario:

- Red Angus bulls mated to cows and heifers (resulting progeny ¾ Red Angus, ¼ Simmental)
- Replacement heifers retained from within the herd
- All progeny sold on a quality-based carcass grid.

**42. GridMaster Index**  
 While Red Angus has traditionally been known as a superior maternal breed, those who have retained ownership in Red Angus calves know of their potential to excel in the feedyard and ultimately hang a premium carcass. The GridMaster Index is built using the following production scenario:

- Red Angus bulls mated to cows (resulting progeny ¾ Red Angus, ¼ Simmental)
- All progeny sold on a quality-based carcass grid.

**43. Footnote** - This is information we would like to point out about the lot. It may contain breeding information on bred cattle.



# TERMS AND CONDITIONS



*The Red Angus Assn. Terms and Conditions will apply if the terms and conditions printed here are not applicable.*

**BIDDING DISPUTES:** The auctioneer in charge will settle any disputes as to bids, and his decision on such matters shall be final.

**TERMS:** The terms of the sale are cash; the right of property shall not pass until after settlement is made. All settlements will be made with the clerks of the sale immediately following the conclusion of the sale and before any cattle will be released from the ranch.

**RETAINED INTEREST:** We are retaining 1/2 interest in all bulls in the sale. We are selling the remaining 1/2 interest, full possession, and full salvage value on these bulls. This option gives Bieber Red Angus Ranch the option to collect, use and market semen from the bull and does not restrict the purchaser from doing the same. This collection, unless agreed otherwise, would be done at the expense of Bieber Red Angus Ranch, at the buyer's convenience. Also at the time of purchase, the highest bidder on a retained interest bull may elect to purchase exclusive semen rights for 100% of the purchase price in addition to the purchased price on retained bulls. If a buyer elects to purchase exclusive semen rights, Bieber Red Angus Ranch interest then becomes in herd use only, but Bieber Red Angus Ranch retains all rights to use the bull within their herd.

**SEMEN RIGHTS:** Buyers receive semen rights proportional to the interest purchased. If you purchase a 1/2 interest, then you are entitled to 1/2 of the semen collections at cost provided that you indicate you want semen prior to collection. We intend to collect some of the bulls in the sale and sample them in our herd. We will cooperate with the buyer in collection of the bull. We prefer to collect most bulls after the first season of use and we will contact the buyer when we intend to collect the bull at a time convenient for the buyer.

**PURCHASER'S RISK:** Each animal becomes the risk of the purchaser as soon as sold. Animals will be fed, watered and cared for at the purchaser's risk for a reasonable time.

**CERTIFICATE OF REGISTRY:** A certificate of registry and transfer will be furnished for each animal sold as a registered animal, after settlement has been made.

**HEALTH:** All cattle will have official health certificates and will sell guaranteed exported to Canada. Canadian health certificates will be charged at cost on animals selling under \$4000.

**ANNOUNCEMENTS:** Changes of information contained in this catalog relating to the animals offered for the sale will be announced from the auction box and such announcements shall take precedence. Errors discovered in the catalog will be corrected by announcements at sale time, and such corrections will take precedence over the printed matter in this catalog.

**BREEDER'S GUARANTEE:** 1. All animals are guaranteed breeders, with the exception of: a) calves under twelve months of age; b) animals shown by Purchaser after sale (in cases of animals shown after purchase, the breeding guarantee, if any, shall be such as agreed upon between Seller and Buyer) c) Any open heifer that has been flushed for embryo transfer; or d) gross negligence or willful misconduct on the part of the Purchaser. 2. Bulls are guaranteed breeders if not allowed to run with the herd until at least 14 months of age. Any bull which either: a) settles 1/3 or more of the healthy cows he serves; b) is the sire of 20 or more animals; or c) settles cows by natural service and passes a fertility test made by a competent veterinarian during any 6 month period of trial (provided for in paragraph 2 of the section of these sale terms and conditions entitled "Options and Privileges of Return or Adjustment") shall be considered a breeder.

Any guarantee with respect to the ability to freeze semen shall be by separate agreement between Buyer and Seller.

Open females have not been served and are so guaranteed.

**If you can't attend** the sale & would like to buy cattle, call Craig (605-439-3628 / 605-216-8169 / 605-439-3545) before the sale. Tell us what you are looking for and we will assist in arrangement to help you participate in the offering.

We will call you after the sale and inform you of your purchases.

**We guarantee your purchase will be satisfactory.**

## TELEPHONE BIDDING

We will have available telephone bidding by conference call. **If you wish to bid over the phone, please register before sale day.**

## INTERNET BIDDING

See page 3 for information.

**IDENTIFICATION:** Each animal carries a readable tattoo. Tag numbers on the cattle correspond with lot and tattoo numbers in this catalog. Purchaser agrees to use full name of animal in advertising and on stall cards at shows.

### OPTIONS AND PRIVILEGES OF RETURN OR ADJUSTMENT:

1. All claims for adjustment or refund must be made in writing either within six months of the sale date or no later than six months after the animal reaches 18 months of age, with the exception of claims involving defects or parentage.
2. In the event an animal is claimed to be a non-breeder, the animal may be returned to the farm of the Seller if in good condition and complying with the health requirements of the Seller's state. The Seller shall be entitled to six months' trial following the return of the animal in which to prove the animal is a breeder, the Seller shall, at the option of the Buyer, replace the animal with another of equal value or grant the Buyer a credit for use on any products marketed by the Seller. Such credit of the full purchase price shall in any case be deemed full satisfaction and settlement. Any expense incurred for transporting an animal claimed to be a non-breeder shall be the responsibility of the Purchaser, except that the Seller shall be responsible for the transportation costs in excess of the distance between the Purchaser's farm and the location where the sale took place. If the Seller proves the animal is a breeder, it shall be the obligation of the Purchaser to take delivery of the animal and pay all expense incurred for transportation.
3. If a female sold as "safe in calf" proves not to be in calf, the Purchaser may receive service from the bull previously used, if available, or if the bull is not available, the Seller shall be obligated to make a satisfactory adjustment on the purchase price upon return of the animal to the farm of the Seller. Any adjustment provided for herein shall absolve the Seller from further liability, except in case such female proves to be a non-breeder. If a female represented as "safe in calf" at time of sale to a certain bull proves to have been bred to a different bull, the Seller shall be obligated to take a satisfactory adjustment on the purchase price upon return of the animal to the farm of the Seller (adjustments shall not be considered to a breeding fee or an allocation of the purchase price to any unborn calf). Any expenses incurred for transportation shall be the responsibility of the Purchaser, except that the Seller shall be responsible for the transportation costs in excess to the distance between the Purchaser's farm and the location where the sale took place.
4. If a female sold as "served" proves not to be in calf, or if a female sold as "pasture-bred" proves not to be in calf, the Seller only guarantees such female to the breeder.
5. If a female sold as "open" proves to be with calf, the Purchaser may return the animal to the farm of the Seller prior to calving for a credit of the full purchase price or for another animal of equal value, whichever is acceptable to the Purchaser. It shall be the obligation of the Seller to bear any expense incurred for transportation.

**LIABILITY:** Neither owners, sale managers, clerks nor anyone connected with the sale assumes responsibility, legal or otherwise, for damages of any kind.

**CONTRACT:** The above terms and conditions shall constitute a contract between the buyer and seller of each animal sold.

**IMPLIED WARRANTY:** Except for those stated in the terms and conditions, there are no warranties, either expressed or implied, as to merchantability or fitness for a particular purpose with respect to the cattle being sold in this auction. The warranties set forth in terms and conditions are in lieu of all other warranties, either expressed or implied, and the remedies proved therein shall be the sole and exclusive remedy of the buyer, or any part claiming through buyer, for any breach of warranty or guarantee therein provided and all other obligations or liabilities.

**We guarantee your purchase will be satisfactory.**



# Top Dollar Angus®



## WHAT IS TOP DOLLAR ANGUS

Top Dollar Angus is a genetic certification and marketing company focused exclusively on the top 25% of the industry in carcass & growth, Angus or Red Angus influenced feeder cattle. Top Dollar Angus is a program similar to popular branded beef programs, except that Top Dollar Angus does its "branding" in the feeder cattle and calf market.

Qualified herds must have two or more generations of Angus (Black or Red) genetics with growth and carcass traits objectively ranking in the top 25% of the breed based on documented historical sire use. DNA evaluation, conducted by Zoetis or GeneSeek, is another workable method to qualify. Once your cattle have met the necessary requirements, they will be marketed under the Top Dollar Angus brand and logo and will be promoted aggressively to a large

For more information on Top Dollar Angus:

number of feedyards and buyers. In today's market, Top Dollar Angus cattle are seeing premiums ranging from \$30-\$70 per head above the average market.

Why the premium? Cattle feeders know that Top Dollar Angus cattle perform better and have higher grid-based carcass rewards compared to other cattle. This puts more dollars per head into the cattle feeder's pocket, which can be passed back to the producer in the form of premiums paid above market price.

Top Dollar Angus helps take the guess work and surprises out of growing and feeding cattle. Feedyards are tired of unpredictable performance and wide ranging profitability results from group to group on cattle they purchase. Cattle often look the same and have the same colored hides, but

Kenny Stauffer – GM  
[kenny@topdollarangus.com](mailto:kenny@topdollarangus.com)  
308-641-0429

are very different genetically. That's why the genetic certification of high-end Angus/Red Angus feeder cattle is here! The industry must differentiate the best Angus/Red Angus genetics from average cattle, that's what Top Dollar Angus will do for you!

If you have consistently invested in high-performance Angus/Red Angus genetics, Top Dollar Angus will make your cattle stand out from the pack and get you the premiums you deserve. No matter how you market your cattle our goal is to create more demand and higher prices for your calves.

Tom Brink - Founder  
[tom@topdollarangus.com](mailto:tom@topdollarangus.com)  
303-478-4331







Ron  
Lois  
Craig  
Peggy

**BIEBER®**

**Red  
Angus  
Ranch**

Office (605) 439-3628 • Craig (605) 216-8169  
11450 353rd Ave. • Leola, SD 57456

[www.BieberRedAngus.com](http://www.BieberRedAngus.com)

PRESORTED  
FIRST CLASS MAIL  
U.S. POSTAGE  
PAID  
ABERDEEN, SD  
PERMIT NO. 200

