

The longest running Red Angus Production Sale in the Northern Plains

# Bieber Fever XIII!

## Annual Fall Female Production Sale and Age Advantaged Bull Offering

Thursday, November 9, 2017  
at the Ranch near Leola, SD



**BIEBER HARD DRIVE Y120**



**BIEBER FEDERATION B544**

### 550+ Females

100+ Registered  
Red Angus Bred Heifers

200+ Registered  
Red Angus Cows

250+ Commercial  
Red Angus Bred Heifers



**BIEBER SPARTACUS A193**



**BIEBER DEEP END B597**

### 120 Age-Advantaged Red Angus Bulls

These are stout, good looking  
bulls with great EPDS and  
a history of prepotency  
behind them.



**BIEBER ROLLIN DEEP Y118**



**PIE STOCKMAN 4051**

Red Angus Seedstock Supplier since 1968

Visit us at  
[www.BieberRedAngus.com](http://www.BieberRedAngus.com)  
for more information!

Ron  
Lois  
Craig  
Peggy

**BIEBER**®

Office (605) 439-3628 • Craig (605) 216-8169  
11450 353rd Ave. • Leola, SD 57456

[www.BieberRedAngus.com](http://www.BieberRedAngus.com)

**Red  
Angus  
Ranch**

View our auction and bid online at  
DVAuction.com  
**DVAuction** Broadcasting  
Real-time Auctions  
Free service - NO buyer premium

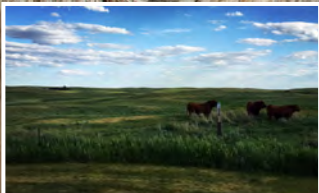
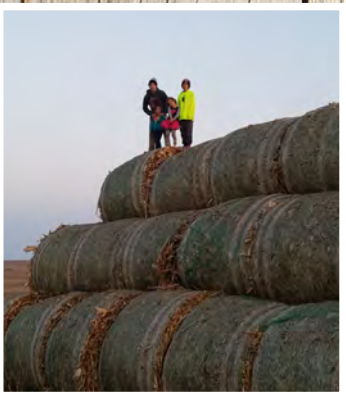
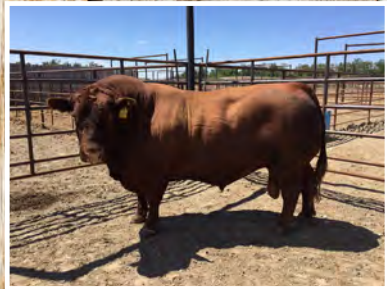
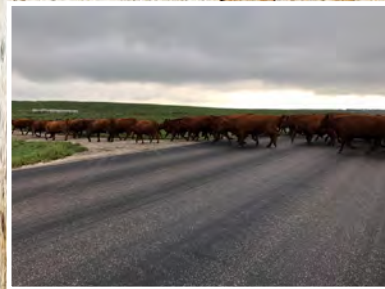
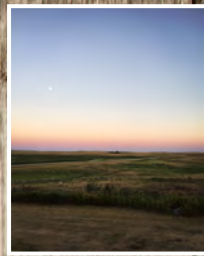

# WELCOME TO THE SALE!

At the core of our business we have always believed that if the segment we sell to is profitable, then our chances of being profitable are pretty high. On the same note, if we create enough value for our customer, they will be more successful and reward our business with their business. There are a lot of different factors that contribute to this idea. At Bieber Red Angus, we feel that we are a leader in the use of technology to increase opportunity for profit. We firmly believe that the disciplined selection of cattle using technology works, and that in turn will make the younger generation of cattle better. We use DNA testing to prove parentage and enhance EPDs so that our selection decisions are more robust. We know EPDs work, and our breeding success is the perfect example of that. All of these factors lead to more profit for you and your calves, not only because the cattle are genetically better, but because our reputation for better genetics follows your calves through your program.

In our business, we don't cut corners that will affect the quality or development of the genetics. We have been a strong player in the cattle industry for over 50 years. Through those years, we have seen many different seedstock breeders come and go - some much quicker than others. We use our experience and knowledge of development to produce seedstock cattle that will offer more longevity and productivity. That means you get a product that is far above the average of the industry.

We find ourselves constantly monitoring the information in the industry to make sure we have the knowledge base that will benefit you when you need advice. When new technology becomes available, we are prepared to analyze it and make robust decisions on how best to use it to our advantage.

Our program has a focus on profit that is second to none. You can see this in everything from the detailed matings we put together to the meticulous feed schedule we follow. We use that focus in every part of our program and daily work to give you the consistency you want in your cowherd. We have always felt good seedstock in volume pushes prices to a level every cattle producer can afford. After reading this, I personally hope you take the time to do one of the following things:

- Come to the sale and look at the cattle.
- Get on our website and take a look at our offering videos so you can bid online.
- Call me or any one of our buyer representatives.

We will give you our best insight and advice to ensure that you get what you are looking for. You won't be disappointed! Thank you again and we look forward to seeing you on November 9.

Craig Bieber

## Sale order is catalog order!

The sale is at the Ranch, nine miles west of Leola, SD on Highway 10 and 1/2 mile north. Look for the sign!



## — Offering & Table of Contents —

Sale Information.....	Page 3
Red Angus Donors Lots 1-8 .....	Pages 5-6
Red Angus Bred Heifers Lots 9-133 .....	Pages 7-26
Red Angus Spring Bred Cows Lots 134-233.....	Pages 27-45
Red Angus Summer Bred Cows Lots 234-338 .....	Pages 32-45
Red Angus Commercial Bred Heifers Lots 330- 349.....	Pages 45
Red Angus Coming Two-Year-Old Bulls Lots 350-457.....	Pages 65-82
Red Angus Reference Sires .....	Pages 84-87
Terms and Conditions .....	Page 90

## www.BieberRedAngus.com

Office .....	(605)439-3628
Craig .....	(605)216-8169 (cell) (605)439-3545 (home)
Ron and Lois.....	(605)439-3628
FAX.....	(605)439-3100
Bieber Red Angus Ranch Cow Boss	
Craig Howard .....	(605)377-3128 (cell)
Authorized Marketing Agents	
Tom Hardesty .....	(520)909-0233 (cell)
Clint Berry.....	(417)844-1009 (cell)

### Seth Weishaar

(605)892-2640 (home)  
(605)210-1124 (cell)



### PUBLICATION REPRESENTATIVES

#### Scott Dirk

Tri-State Livestock News  
(605)456-1499 (office)  
(605)380-6024 (cell)

#### Jason Frey

Western Ag Reporter  
(701)300-0845

#### Chris Effling

Tri-State Livestock News  
(605)769-0142 (cell)

#### Alex Acheson

Agri Media Livestock Group  
(785)366-1185

#### Kirby Goetsch

Farm and Ranch Guide  
Agri Media Livestock Group  
(701)255-3037 (office)  
(605)380-3939

### RED ANGUS BREED ASSOCIATION REPRESENTATIVES

#### Tom Brink

Red Angus Assoc of America  
(940)387-3502 (office)

#### Gary Fike

Director of Commercial Marketing  
(785)410-2608 (cell)

#### Jeff Kapperman

Tri-State Neighbor  
Agri Media Livestock Group  
(605)363-3302 (office)  
(605)940-5104 (cell)

#### Katie Oshner

Commercial Marketing Specialist  
(940)387-3502

#### Donnie Leddy

Cattle Business Weekly  
(605)695-0113 (cell)  
(605)676-2592 (office)

#### Harold Bertz

Director of Business Development  
(816)661-2289 (cell)

#### Pete Crow

Western Livestock Journal  
(303)722-7600 (office)

#### Larry Keenan

Director of Breed Improvement  
(580)504-1919 (cell)

# SCHEDULE OF EVENTS ACCOMMODATIONS

## Wednesday November 8

All Day Inspection of Cattle  
Offering—Visitors welcome  
Refreshments served

## Thursday November 9

8 A.M. Inspect Cattle Offering  
9 A.M. - Coffee & Rolls - 11 A.M. - Lunch Served  
**1 P.M. Sale**

**Hampton Inn** (Aberdeen) (605)262-2600

**Ramkota** (Aberdeen) (605)229-4040

**Super 8 Motel North** (Aberdeen) (605)226-2288

**Holiday Inn Express** (Aberdeen) (605)725-4000

**Hospitality Hotel** (Ipswich) (605)426-6483

**Northern Kross Lodge Bed and Breakfast** (Eureka)

(605)577-6250 Located 14 miles from the Ranch, in the country.

**Lake View Motel** (605)284-2400 (Eureka)

### **DELIVERY POLICY:**

We offer free delivery on all purchases over \$3500 per head to central points in the surrounding states. Volume purchases by one buyer of five head over \$3500 will be delivered free to central points in the US. All lots under \$3500 will be delivered at cost. Central points for delivery include auction barns, vet clinics and ranches that offer to serve as a delivery point. We simply ask for your cooperation in arranging the delivery of your cattle. This will keep the cattle from being on the truck longer than necessary and help to get the cattle to you with the least possible stress and in the best possible condition. All commercial heifer lots will be delivered at cost. We will help you with arrangements on commercial lots.

### **HEALTH:**

Ashley Vet Clinic, (701)288-3234, will be available on sale day. All cattle are on a complete vaccination program supervised by Ashley Vet Clinic. In the past bulls have been tested for persistent BVD carriers and all tests were negative for a number of years. We have chosen not to test the bulls this year since no positives have been found in over 10 years. We have tested our replacement heifers for BVD since 2014 as part of our surveillance program and found no positive BVD carriers. Bieber Red Angus participates in the Beef Quality Assurance (BQA) program. Heifer calves have been Bangs vaccinated. We participated in a Johnes testing program for 10 years with no confirmed positive. We no longer test for Johnes disease but continue to diligently watch for any suspicious cases and test as necessary.

### **GENETIC DEFECTS:**

Every animal in the Bieber Red Angus production sale is guaranteed negative for the recessive gene associated with Osteopetrosis(OS), Arthrogryposis Multiplex(AM) (Curly Calf Syndrome), Neuropathic Hydrocephalus (NH) and any other known genetic defects. With this guarantee, we provide our customers the opportunity to purchase their choice of cattle with very little risk. DNA samples have been collected on every animal in the sale with any known carrier in the first three generations and tested negative unless otherwise noted.

### **RETAINED INTEREST:**

We are retaining 1/2 interest in all bulls in the sale. We are selling the remaining 1/2 interest, full possession, and full salvage value on these bulls. This option gives Bieber Red Angus Ranch the option to collect, use and market semen from the bull and does not restrict the purchaser from doing the same. This collection, unless agreed otherwise, would be done at the expense of Bieber Red Angus Ranch, at the buyer's convenience. Also at the time of purchase, the highest bidder on a retained interest bull may elect to purchase exclusive semen rights for 50% of the purchase price in addition to the purchased price on retained bulls. If a buyer elects to purchase exclusive semen rights, Bieber Red Angus Ranch's interest then becomes in herd use only, but Bieber Red Angus Ranch retains all rights to use the bull within their herd.

### **BIRTH WEIGHTS/CALVING EASE:**

We scored for calving ease with our three star (\*) scoring system. Three stars (\*\*\*) indicates that a particular bull can be used on heifers under standard conditions with little or no calving difficulty. Two stars (\*\*) indicates that a particular bull should be used on growthy heifers or cows under standard conditions with little or no difficulty. One star (\*) indicates that a particular bull should be used on cows under standard

conditions with little or no difficulty. This recommendation is a system we use to help our customers with calving ease selections. Birth weights are highly affected by environmental factors. Research has indicated that the inclusion of corn in cow diets will increase BW. Also contributing to higher BW were cold temperatures. The University of Nebraska conducted a three-year study to research and evaluate effects of high and low temperatures during winter months on calves out of 384 two-year-old heifers. Average BW increased by 11 lbs. when temperatures were colder. The results agree with other studies comparing calves born in the southern US to calves born in the northern US. Weather plays an important role in BW and calving difficulty. We have adjusted the calving ease scores accordingly, taking into consideration what the calf ratioed on BW, pedigree and CE EPD, BW EPD and Genomic data.

### **FEEDING:**

Feeding arrangements are available on all yearling lots and will be fed at a charge of \$3.50 per day. We will feed your purchases from sale day until you are ready to pick them up, or we will deliver them.

### **BREEDING SOUNDNESS EVALUATION:**

Breeding soundness screenings will be performed in November before the sale. We fully guarantee that these bulls will pass the breeding soundness evaluation before the breeding season in 2018 if the bulls are managed properly. Part of being maintained properly means being on a plan of nutrition where bulls maintain or gain weight. The bulls will be weighed the week prior to the sale when the breeding soundness evaluation is done. We recommend that all bulls tested in this sale be tested 4 to 6 weeks prior to your breeding season. Our guarantee will require that the bull weigh the same or more than when we did the breeding soundness evaluation in November 2017. We ask for your understanding if a bull does not pass. Sometimes bulls that have passed do not pass later for various reasons. We will do our best to make sure you are satisfied. Keep in mind that the development of any bull is inhibited by inadequate nutrition. If you have any questions regarding breeding soundness evaluation, feel free to call Craig or Dr. Dean Christensen at the Ashley Vet Clinic.

### **WEIGHTS:**

Birth weights, weaning weights, yearling weights, and all other measurements are taken at appropriate times to produce sound and accurate comparisons within contemporary groups. We group our Red Angus calves based on the age of our cows. Calves out of two-year-old dams, three-year-old dams, and the main cowherd are all separate management groups and therefore are separate contemporary groups. Embryo transplant calves are contemporaried in the groups they are weaned with.

### **WEANING WEIGHTS:**

All naturally born calves at Bieber Red Angus Ranch are raised without creep. We feel that this helps us select and breed for dams that have milking ability and sound udders. ET calves are on creep feed to express their full genetic potential.

### **INSURANCE:**

Livestock insurance will be available on sale day. Please see information in catalog.

# SALE INFORMATION

## **AIR TRANSPORTATION:**

Aberdeen is serviced by Delta Airlines. Watertown and Pierre are serviced by Great Lakes Airlines which is affiliated with United and Frontier airlines.

## **INTERNET & ABSENTEE BIDDING:**

We would prefer for each of you to be in attendance on sale day. Realistically, we know that there will be some scheduling conflicts and distance limitations. In these cases we have arranged for you to be able to participate in the sale on an absentee basis with a conference call dedicated to bidding. We will have one phone line available and can accommodate 20 to 30 bidders. Please call prior to the sale and register as a prospective buyer. We have limited capabilities to bid by phone during the sale. Your best option is to be in attendance at the sale, but if you cannot attend or feel more comfortable bidding yourself, we need to warn you of complications in the past with phone service such as the volume and the rapid pace at which our sale moves. If we handle the bids for you, they will be done in the strictest of confidence. However, if you want to attempt bidding by phone, please make arrangements prior to sale day by calling Craig or Peggy. For internet bidding information, see DVAuction below.

If you are unable to attend and you feel comfortable doing so, you can leave those bids with the Bieber family, Auctioneer, or publication representatives. We handle many sight unseen bids and have very satisfied customers who feel confident in using that service. We prefer to have plenty of time to discuss your needs over the phone prior to sale day so that we may select the cattle that best fit your specs. We buy those animals just like you were sitting ringside with us. We also guarantee the cattle so that if they don't meet your ideals, you just return them to us. If possible, come by and evaluate the offering prior to sale day. We will post video of each lot on our website prior to the sale but may run into time limitations.

## **COLOR:**

All animals are red unless otherwise indicated in the footnotes.

## **FOLLOWING SALE:**

Everyone is invited to dinner at Ron and Lois's after the sale. We will be serving Strip Loin cooked by our friend and partner Stu Campbell.

## **BREEDING DATA ON BRED FEMALES:**

Breeding data on bred females is verified by ultrasound. The sex of the pregnancy and the date of calving is verified by ultrasound and is an estimate. Many years of ultrasound data has proven it is 99% accurate. This data is verified to the best of the veterinarian's ability depending on the embryo age. Some bred females have two sires too close to call by ultrasound and when that happens we have indicated that DNA will be necessary to determine the sire of the calf. Sometimes the birthdate clarifies the sire, but DNA is always recommended.

## **UPDATED INFORMATION:**

Scrotals and weights on all bulls will be available the week before the sale on our website or upon request. All other data not provided will be available upon request.

## **GAIN TESTING:**

The summer born bulls were weaned October 2016 and yearling weights were taken on May 2017. All of the summer born bulls were placed on feed in preparation for the sale September 6, 2017.

**SALE ORDER:** The sale order will be Registered Females, in lot order, Commercial Females and then Bulls in lot order.

**SIGHT UNSEEN:** If you are unable to attend we encourage you to contact us or one of the buyer representatives. We have handled many sight unseen bids and guarantee your satisfaction as long as you visit with us to make sure the cattle you select meet your standards. We would prefer to have plenty of time to discuss your needs over the phone prior to sale day. If the cattle don't meet with your approval the cattle will need to be returned to us.



**DVAuction**  
Broadcasting Real-Time Auctions

We are pleased to offer the Bieber Red Angus Sale broadcast "live" over the internet through DVAuction Services. To bid from your computer at home during the sale, complete this simple two step process.

- Visit the DVAuction web site at [www.dvauction.com](http://www.dvauction.com) or call (402)474-5557. Register by entering a User Name and Password. Then enter your personal information on the next screen.
- Click on "Apply for Bidding." Select the Bieber Red Angus Sale from the list of sales and click "Apply." Complete the process by filling out the Banking and Lending information requested.

DVAuction will contact you to let you know that you have been approved to bid and buy at the sale "live" from your computer at home. We will also provide you with a buyer number for the sale.

After the sale Bieber Red Angus will contact you to make arrangements for payment and delivery of your online purchases.

Please Note: You must have high speed internet access (DSL, T-1, or Broadband) to be able to bid during the sale. Any questions, please contact DVAuction at (402)-474-5557 or e-mail [support@dvauction.com](mailto:support@dvauction.com). We recommend that you register by November 8, 2017 for online bidding. Every attempt will be made to complete your application even if it is on sale day.

# MEET THE PEOPLE OF

## Bieber Red Angus



**Ron Bieber:** Founder of BRAR. Range, pasture and alfalfa specialist, and cattle breeding.

**Lois Bieber:** Co-Founder of BRAR. Responsible for the sale meals and hospitality. Oversees all ranch activities.

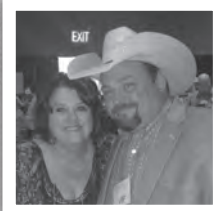

**Craig Bieber:** CEO of Bieber Red Angus Ranch, handles all ranch activities

**Peggy Bieber:** Craig's partner and now full time office staff, handles all bookkeeping, cattle records, and clerks the sale.



**Craig Howard:** Cowboss, Handles day to day operations at BRAR. AI technician, welder and equipment repairman.



**Lindley Harrington Howard:** Social media manager at BRAR. Past summer intern and day help hand. Helps clerk the sale. Craig Howard's wife and mother of Cayson.



**Cayson Howard:** Son of Craig and Lindley Howard. Future ranch hand.



**Tom Churchwell:** General ranch duties, light mechanics, handles all cattle feeding.

**Frankie Churchwell:** Wife of Tom Churchwell. Keeps the guys happy with her caramel rolls. Helps at sale.



**Dillon Spurr:** Herdsman, calving, feeding, general ranch duties.



**Rod Klarenbeek.** General ranch duties, light mechanics, helps with the feeding.



**Jared Schaefer:** Night calver and day help.



**Eric Payne:** Day help hand. Eric and Megan are now living in Aberdeen and he sells insurance. Check the ad in the catalog for more information!



**Megan Payne:** Day help hand. Helps clerk the sale. Eric's wife.

**Presley Lynn Payne:** Loves to check cows with Grandpa and bake anything with Grandma. Daughter of Eric and Megan Payne.



**Kylie Jo Payne:** Daughter of Eric and Megan Payne. Works hard at keeping up with her big sister!



**Kristin Harms:** Office/all-around assistant. Helps clerk the sale. Recently moved back to the ranch and will give us our newest grandchild in February!

**Jake Harms:** Recently joined our staff in April. Ranch hand and all around help. Soon to be father!

**Bieber Red Angus Interns:** We have always believed that experience is the best teacher and in our internship program we look for individuals that help us through some of the more intensive times like calving and breeding. We look for a "can do" attitude and a commitment to the beef business. We are always looking for opportunities to share our operation with young people interested in the seedstock business. You may have seen some of these interns in the past year.

# RED ANGUS SPRING BRED COWS

## About the Spring Bred Cows.

We sell bred cows every year and always get the same question - why? There are several reasons for this decision and the first is cash flow. We run a comprehensive business and have to convert some females to cash. We breed 450 to 500 heifers every year. With 130 bred heifers in the sale, that means we still have roughly 300 that we will calve next year and we aren't able to add acres at will, so some cows have to go. We also sell the 7-year-old cows and those cows that are due toward the end of our calving period to shorten up the calving season. This year that means we are selling all the cows bred after April 1, but that can change based on our herd inventory number. Additionally, we have some cows that our children and staff choose to sell because they are limited in the number of cattle they can run.

## 1 BIEBER LAURA 112W

Born: 01-25-2009 Reg: 1311522 100% AR

LJC LANCER 806  
LJC MISSION STATEMENT P27  
LJC HANNAH 106

BASIN SALUTE 5863  
BASIN LAURA 7535  
BASIN LAURA 5212

Cow ID: 112W

	CED	BW	WW	YW	MILK	ME	HPG	CEM	STAY	MARB	REA	FAT
EPD	10	-2.9	65	104	28	9	16	2	11	1.25	1.01	-0.02
% Rank	13%	20%	22%	15%	10%	97%	7%	83%	28%	1%	1%	18%
Herdbuilder	135	Gridmaster		56								
% Rank	10%	% Rank		1%								

Bull calf due 1/20/2018 sired by PIE STOCKMAN 4051.

Lot 1 has been in our ET program the last couple of years. She is bred to Stockman 4051 and comes from the same cowline that produced Hard Drive, Deep End and Gladiator. The Laura cowline has produced some great progeny and this cow is right at the top of the list. Let us know if you can find another cow that is in the top 20% of the breed on so many traits. Her leading son is ForFront, who we co-own with Pieper Red Angus. The calf she is carrying is likely going to be a useful breeding animal. This lot has a bit of a hitch in her rear hip and she sells as is. Anyone wanting a good donor should take a look at her, as she is one of the top to be sold in the breed this year.

## 3 BIEBER ADELLE 297Y

Born: 03-18-2011 Reg: 1437046 100% AR

CCF SEQUOYA 0361  
HUST CHIEF SEQUOYA R336  
LCC REBELLA NA123

BJR MAKE MY DAY 981  
BIEBER ADELLE 7226  
BIEBER ADELLE 6442

Cow ID: 297Y

	CED	BW	WW	YW	MILK	ME	HPG	CEM	STAY	MARB	REA	FAT
EPD	8	-3.4	65	102	26	4	12	1	14	0.48	0.07	0.03
% Rank	22%	15%	20%	18%	17%	70%	45%	85%	7%	32%	54%	91%
Herdbuilder	136	Gridmaster		51								
% Rank	10%	% Rank		13%								

Heifer calf due 5/10/2018 sired by BIEBER GLADIATOR C386.

Lot 3 comes from Craig and Lindley Howard. She is a maternal sib to Makin Hay 9913 and Rough Rider 10712, two sires who moved our program ahead quickly in the late 2000s. Her future impact is just coming of age, with several ET sons and daughters in the sale and in production. Lot 3 has three sons selling as lots 352, 357, and 364. The Adelle cowline has been a great one, so don't miss her if you are looking for a proven donor.



## 2 BIEBER BELGA 345X

Born: 05-26-2010 Reg: 1395223 100% AR

BASIN TREND SETTER 6074  
BIEBER ROUGH RIDER 10712  
BIEBER ADELLE 8958

OLC VALOR N131  
OLC BELGA R408  
OLC BELGA L407

Cow ID: 345X

	CED	BW	WW	YW	MILK	ME	HPG	CEM	STAY	MARB	REA	FAT
EPD	5	-0.3	58	84	24	-5	17	7	11	0.19	0.14	-0.03
% Rank	49%	65%	44%	55%	26%	10%	3%	22%	33%	91%	40%	9%
Herdbuilder	115	Gridmaster		47								
% Rank	25%	% Rank		79%								

Unsexed calf due 4/17/2018 sired by BIEBER GLADIATOR C386.

We flushed this cow with our son Eric and his family, and we have been weaning some impressive progeny this fall. The Belga cowline originally came from BootJack, but we had a daughter that was purchased by Oates Land and Cattle. In their dispersal, Eric bought this cow's dam. Lot 2 will have many progeny in the coming years and the new owner will not be disappointed.

## 4 BIEBER DATELINE 308Y

Born: 03-22-2011 Reg: 1437039 100% AR

CCF SEQUOYA 0361  
HUST CHIEF SEQUOYA R336  
LCC REBELLA NA123

BASIN CHEROKEE 4246  
BASIN ROSE 7127  
BASIN ROSE 1938

Cow ID: 308Y

	CED	BW	WW	YW	MILK	ME	HPG	CEM	STAY	MARB	REA	FAT
EPD	8	-1.8	68	104	27	8	15	-1	12	0.45	0.41	-0.03
% Rank	22%	37%	14%	14%	12%	93%	12%	94%	18%	36%	8%	12%
Herdbuilder	123	Gridmaster		51								
% Rank	18%	% Rank		10%								

Bull calf due 5/11/2018 sired by BIEBER MITIGATOR C314.

It's not every day that you have the opportunity to purchase a donor who has a bull already in a bull stud. This matron is the dam of Bieber CL Atomic C218, who is poised to be next year's premier heifer bull at Select Sires since they have acquired Accelerated Genetics. Just like lot 3, we have a nice group of progeny coming from lot 4 in the next couple of years and we expect her future impact to be extremely positive for us and her new owner.

# RED ANGUS SPRING BRED COWS

## 5 BIEBER LAURA 214X

Born: 03-28-2010 Reg: 1374671 100% AR

BASIN TREND SETTER 6074  
**BIEBER 50 SHILLING U244**  
 BIEBER TILLY 7334

BASIN CHEROKEE 4246  
**BASIN LAURA 7905**  
 BASIN LAURA J662

Cow ID: 214X

	CED	BW	WW	YW	MILK	ME	HPG	CEM	STAY	MARB	REA	FAT
EPD	6	-0.7	56	83	31	5	16	-1	12	0.71	0.33	0.05
% Rank	37%	56%	53%	56%	3%	75%	6%	94%	22%	8%	14%	98%
Herdbuilder	110	Gridmaster		49								
% Rank	30%	% Rank		34%								

**Bull calf due 2/26/2018 sired by BIEBER DRIVEN C540.**

We flushed lot 5 in 2016, and it's hard to miss her with a record BW ratio average of 99 and WW ratio average of 107. Lot 5 is a thick, moderate cow that is always in good flesh. She is carrying a Driven bull calf, and the purchaser likely has a herd bull in that mating.

## 7 BIEBER SURPRISE 278X

Born: 02-21-2010 Reg: 1374889 100% AR

BECKTON JULIAN GG B571  
**BROWN VACATION H7106**  
 LCHMN FLOWER C1161

LCOC HIGH NOON A093R  
**BIEBER SURPRISE 192T**  
 BIEBER SURPRISE 10345

Cow ID: 278X

	CED	BW	WW	YW	MILK	ME	HPG	CEM	STAY	MARB	REA	FAT
EPD	5	-1.2	63	104	26	21	10	5	17	0.14	0.71	-0.1
% Rank	42%	48%	26%	15%	18%	99%	64%	38%	1%	95%	1%	1%
Herdbuilder	158	Gridmaster		51								
% Rank	3%	% Rank		9%								

**Bull calf due 3/2/2018 sired by BIEBER DRIVEN C540.**

Lot 7 has several sons working at Claymore Ranch and another at the McClaren's in Canada. We have had some great Vacation daughters through the years but this one may be the best. She was in our ET program this past year.

## 6 BIEBER SHEBA 228Z

Born: 03-26-2012 Reg: 1522359 100% AR

RED SSS OLY 554T  
**VGW OLY 903**  
 VGW TM-DORA 0758

BIEBER ROUGH RIDER 10712  
**BIEBER SHEBA 136W**  
 BIEBER SHEBA 185T

Cow ID: 228Z

	CED	BW	WW	YW	MILK	ME	HPG	CEM	STAY	MARB	REA	FAT
EPD	3	-3.9	62	114	23	4	15	8	16	0.43	0.16	-0.04
% Rank	68%	11%	30%	5%	34%	67%	9%	12%	2%	41%	36%	5%
Herdbuilder	166	Gridmaster		53								
% Rank	2%	% Rank		1%								

**Unsexed calf due 4/15/2018 sired by BIEBER SPARTACUS A193.**

The Ole 903 daughters are great cows and lot 6 has been proving why. Her first three calves are working at the Harrison Ranch in SD, Scott Cure in KS, and Price Ranch in CO. These are all very selective customers, and that is one of the reasons we decided she should be in our flush program. You are going to have a hard time finding a donor with this kind of data and a production record to back it up.

## 8 BIEBER KANNA 381X

Born: 06-08-2010 Reg: 1395204 100% AR

BIEBER MAKE MIMI 7249  
**BIEBER MAKIN HAY 9913**  
 BIEBER ADELLE 8958

BROWN VACATION H7106  
**BIEBER KANNA 10132**  
 BIEBER KANNA 9462

Cow ID: 381X

	CED	BW	WW	YW	MILK	ME	HPG	CEM	STAY	MARB	REA	FAT
EPD	10	-3.1	59	95	21	13	6	3	14	0.33	0.14	-0.06
% Rank	13%	18%	43%	30%	50%	99%	98%	68%	9%	66%	40%	2%
Herdbuilder	128	Gridmaster		51								
% Rank	14%	% Rank		11%								

**Unsexed calf due 3/24/2018 sired by BIEBER GLADIATOR C386.**

This cow may offer the most Bieber bred pedigree in the sale. She goes back seven generations on both maternal sides with Bieber or RAB in the prefix. One of Ron's favorite cows was in the Kanna line, and just like her they are high capacity forage converters. This cowline has been around longer than Eric and Kristin, but even they got in on the Kanna legacy as Kristin's first show heifer was this cow's granddam.





# RED ANGUS BRED HEIFERS

## 9 BIEBER ENCHANTRESS 512D

Born: 04-05-2016 Reg: 3537069 100% AR 1A

BIEBER ROUSE SAMURAI X22

**BIEBER SPARTACUS A193**  
BIEBER TILLY 233U

A-1 HAY MAKER 511V

**BIEBER ENCHANTRESS 150Y**  
BIEBER ENCHANTRESS 121W

Cow ID: 512D

	CED	BW	WW	YW	MILK	ME	HPG	CEM	STAY	MARB	REA	FAT
EPD	9	-4.4	66	95	20	10	12	-1	13	0.31	0.19	-0.02
% Rank	21%	9%	23%	38%	56%	99%	42%	98%	11%	76%	37%	13%
Herdbuilder	125	Gridmaster		50								
% Rank	20%	% Rank		31%								

Unsexed calf due 3/6/2018 sired by EEC ROCK A063C.

Lot 9 will start the bred heifer offering and whew - what a way to start! The Enchantress cow line has always done a great job, and lot 9's dam has been a part of our ET program. Lot 358 is a full brother. Next spring, she will have an easy calving Rock A063C calf that will likely impress any offering. We hate to sell a heifer like this, but we can only keep so many. Lot 9 presents an opportunity for her new owner to get off to a great start.

## 11 BIEBER LASS 117D

Born: 01-17-2016 Reg: 3536509 100% AR 1A

BIEBER ROUSE SAMURAI X22

**BIEBER SPARTACUS A193**  
BIEBER TILLY 233U

LSF TAKEOVER 9943W

**BIEBER LASS 294B**  
BIEBER LASS 241Y

Cow ID: 117D

	CED	BW	WW	YW	MILK	ME	HPG	CEM	STAY	MARB	REA	FAT
EPD	12	-5	66	96	26	8	12	4	12	1.04	0.41	0.07
% Rank	7%	5%	22%	36%	11%	98%	39%	61%	21%	1%	11%	99%
Herdbuilder	137	Gridmaster		53								
% Rank	12%	% Rank		4%								

Unsexed calf due 3/15/2018 sired by LSF TBJ PROUD 5875C.

Lot 11 offers carcass that will push any herd to the front of the pack. She is another perfect reason why we maintain a constant ET program. Her granddam, 241Y, was in our ET program. Lot 11 scanned very well for carcass with a 106 IMF ratio and a REA ratio of 113. Her pregnancy stacks the Ludvigson Prospect line, which has been known for great phenotype, calving ease, and maternal.

## 13 BIEBER CL DATELINE 508D

Born: 03-13-2016 Reg: 3537433 100% AR 1A

BECKTON EPIC K F075

**BECKTON EPIC R397 K**  
BECKTON KIT F468 JL

HUST CHIEF SEQUOYA R336

**BIEBER DATELINE 308Y**  
BASIN ROSE 7127

Cow ID: 508D

	CED	BW	WW	YW	MILK	ME	HPG	CEM	STAY	MARB	REA	FAT
EPD	-2	-0.4	75	123	24	-2	17	-1	14	0.32	0.66	0.04
% Rank	98%	68%	5%	3%	21%	29%	3%	99%	4%	74%	2%	96%
Herdbuilder	129	Gridmaster		51								
% Rank	17%	% Rank		20%								

Unsexed calf due 2/20/2018 sired by either EEC ROCK A063C or BIEBER CL ATOMIC C218. DNA Testing will be necessary to determine sire.

Lot 13 is a maternal sister to Bieber CL Atomic C218, a sire in the Accelerated Genetics lineup. Her dam sells as lot 4. She is a very moderate female that will make a great cow.

## 10 BIEBER CL DATELINE 319D

Born: 02-21-2016 Reg: 3537422 100% AR 1A

BIEBER ROUSE SAMURAI X22

**BIEBER SPARTACUS A193**  
BIEBER TILLY 233U

BIEBER H HUGHES W109

**BIEBER CL DATELINE 109A**  
BIEBER DATELINE 308Y

Cow ID: 319D

	CED	BW	WW	YW	MILK	ME	HPG	CEM	STAY	MARB	REA	FAT
EPD	7	-3.8	73	102	19	7	17	3	13	0.82	0.09	0.03
% Rank	31%	14%	7%	23%	71%	97%	1%	78%	10%	6%	56%	94%
Herdbuilder	144	Gridmaster		51								
% Rank	9%	% Rank		15%								

Unsexed calf due 2/6/2018 sired by BIEBER LB MITIGATOR C314.

Craig and Lindley Howard have decided to sell lot 10. Heifers like this one are what make this offering top-notch. Lot 10 is in the top 9% for HB and top 15% for GM, which is not something you can buy every day. The Howard's have a limit on the number of females they can run, so they have made the difficult decision to sell this lot and miss out on her future progeny. Her dam, Dateline 109A, was flushed in our ET program and then sold to the Henke Family in our Red Stock sale in MO last spring.

## 12 BIEBER DURHEIM 199D

Born: 02-09-2016 Reg: 3536829 93.4% AR 6.6% UNKN 1B

BIEBER ROUSE SAMURAI X22

**BIEBER SPARTACUS A193**  
BIEBER TILLY 233U

BECKTON EPIC R397 K

**BIEBER DURHEIM 272A**  
BD3P DURHEIM 725

Cow ID: 199D

	CED	BW	WW	YW	MILK	ME	HPG	CEM	STAY	MARB	REA	FAT
EPD	-2	-1.1	78	119	21	2	13	1	13	0.43	0.6	0.06
% Rank	98%	55%	3%	4%	54%	69%	24%	95%	13%	49%	2%	99%
Herdbuilder	110	Gridmaster		51								
% Rank	35%	% Rank		26%								

Unsexed calf due 3/1/2018 sired by EEC ROCK A063C.

Lot 12 stacks a pedigree that is sure to be profitable. The data backs this fact and she has a great set of dams behind her to boot. Her growth is in the top 4% of the breed.

## 14 BIEBER DURHEIM 449D

Born: 05-09-2016 Reg: 3540051 95.1% AR 4.9% UNKN 1B

BIEBER ROOSEVELT W384

**BIEBER ROLLIN DEEP Y118**  
BIEBER TILLY 399W

CHAT 832U

**BIEBER DURHEIM 352Z**  
BD3P DURHEIM 909

Cow ID: 449D

	CED	BW	WW	YW	MILK	ME	HPG	CEM	STAY	MARB	REA	FAT
EPD	3	1.2	71	105	24	0	17	2	6	0.58	0.52	0
% Rank	69%	91%	11%	18%	22%	47%	1%	83%	89%	23%	4%	63%
Herdbuilder	72	Gridmaster		50								
% Rank	81%	% Rank		37%								

Unsexed calf due 3/19/2018 sired by EEC ROCK A063C.

The females that originate from the Durham program have all done a great job for us. Just like this heifer, they all have the same name, largely because they have the same kind of consistency. Lot 14 is going to calve at 22 months of age, which indicates the type of fertility that this great line of females offers.

# RED ANGUS BRED HEIFERS

## 15 BIEBER ROSE 583D

Born: 04-25-2016 Reg: 3537199 100% AR 1A

BIEBER ROUSE SAMURAI X22

**BIEBER SPARTACUS A193**  
BIEBER TILLY 233U

BASIN FUTURE DIRECTION 6310

**BASIN ROSE 57U8**  
BASIN ROSE 42R4

Cow ID: 583D

	CED	BW	WW	YW	MILK	ME	HPG	CEM	STAY	MARB	REA	FAT
EPD	4	-0.7	73	109	26	11	14	3	8	0.77	0.32	0.05
% Rank	62%	64%	7%	14%	11%	99%	15%	80%	72%	8%	18%	98%
Herdbuilder	88	Gridmaster		51								
% Rank	64%	% Rank		23%								

Unsexed calf due 3/1/2018 sired by EEC ROCK A063C.

We like what we see in the Spartacus daughters and lot 15 is no exception. She posted a 138 IMF ratio. Her dam sold to 9 Mile Ranch in OR in 2015, and will likely be in their ET program. We flushed lot 15's dam and have a great group of maternal and full sisters in the program.

## 17 BIEBER SHEBA 611D

Born: 05-05-2016 Reg: 3537227 100% AR 1A

ANDRAS FUSION R236

**BIEBER FEDERATION B544**  
BASIN PRIMROSE 0T43

VGW OLY 903

**BIEBER SHEBA 228Z**  
BIEBER SHEBA 136W

Cow ID: 611D

	CED	BW	WW	YW	MILK	ME	HPG	CEM	STAY	MARB	REA	FAT
EPD	8	-2.2	58	104	23	3	14	7	11	0.78	0.22	-0.03
% Rank	29%	37%	52%	20%	35%	70%	20%	20%	25%	7%	30%	10%
Herdbuilder	135	Gridmaster		53								
% Rank	13%	% Rank		3%								

Unsexed calf due 2/28/2018 sired by EEC ROCK A063C.

Lot 17's dam sells as lot 6. It takes a great program, with a lot of confidence, to sell both the dam and a leading daughter. Make sure you study her data! She is in the top 13% for HB and top 3% for GM.

## 19 BIEBER PRIMROSE 109D

Born: 01-16-2016 Reg: 3536606 100% AR II

LACY GOLD BAR 8123

**BIEBER HARD DRIVE Y120**  
BIEBER LAURA 158W

BIEBER ROUSE SAMURAI X22

**BIEBER PRIMROSE 476B**  
BASIN PRIMROSE 24T9

Cow ID: 109D

	CED	BW	WW	YW	MILK	ME	HPG	CEM	STAY	MARB	REA	FAT
EPD	11	-6.9	70	100	22	3	13	5	11	0.78	0.37	-0.03
% Rank	11%	1%	12%	27%	38%	71%	22%	47%	33%	7%	13%	8%
Herdbuilder	136	Gridmaster		54								
% Rank	12%	% Rank		2%								

Heifer calf due 1/18/2018 sired by BIEBER CL ATOMIC C218.

The Primrose cowline has had a large impact on our herd. With Hard Drive and Primrose both in lot 19's pedigree, this heifer is bound to be prepotent. Her data puts her in a great place to succeed for her new owner. Lot 19 has some ineligible white but her progeny will be 1A if they have no disqualifying characteristics.

## 16 BIEBER LADY 276D

Born: 02-15-2016 Reg: 3536902 100% AR II

BIEBER ROUSE SAMURAI X22

**BIEBER SPARTACUS A193**  
BIEBER TILLY 233U

BIEBER ROOSEVELT W384

**BIEBER LADY 372Z**  
BIEBER LADY 310U

Cow ID: 276D

	CED	BW	WW	YW	MILK	ME	HPG	CEM	STAY	MARB	REA	FAT
EPD	6	-1.9	69	101	19	2	15	3	9	0.68	0.04	0.04
% Rank	41%	42%	14%	26%	70%	65%	8%	79%	61%	13%	69%	95%
Herdbuilder	102	Gridmaster		50								
% Rank	46%	% Rank		32%								

Heifer calf due 1/18/2018 sired by BIEBER DRIVEN C540.

Lot 16 sells bred to Driven C540, one of the Hard Drive sons we have chosen to sample. We have weaned around 40 Driven calves and our early assessment is that we like them. Sam Twedt bought him in 2016 and likes the calves in his program as well. Lot 16 has some ineligible white but her progeny will be 1A if they have no disqualifying characteristics.

## 18 BIEBER CL SURPRISE 118D

Born: 01-17-2016 Reg: 3537417 100% AR 1A

BIEBER ROUSE SAMURAI X22

**BIEBER SPARTACUS A193**  
BIEBER TILLY 233U

PARINGA IRON ORE E27

**BIEBER SURPRISE 106B**  
BIEBER SURPRISE 419Z

Cow ID: 118D

	CED	BW	WW	YW	MILK	ME	HPG	CEM	STAY	MARB	REA	FAT
EPD	2	-2.4	69	117	17	5	13	1	6	0.59	0.34	-0.01
% Rank	84%	33%	14%	6%	82%	90%	32%	92%	90%	21%	16%	31%
Herdbuilder	67	Gridmaster		53								
% Rank	85%	% Rank		4%								

Unsexed calf due 2/22/2018 sired by LSF TBJ PROUD 5875C.

Lot 18 is another lot from the Howard's with a whole lot of maternal. Her dam weaned the heaviest heifer calf this past fall and is doing a stellar job.

## 20 BIEBER PRIMROSE 164D

Born: 01-24-2016 Reg: 3536641 100% AR 1A

ANDRAS FUSION R236

**BIEBER FEDERATION B544**  
BASIN PRIMROSE 0T43

BIEBER ROLLIN DEEP Y118

**BIEBER PRIMROSE 524B**  
BASIN PRIMROSE 24T9

Cow ID: 164D

	CED	BW	WW	YW	MILK	ME	HPG	CEM	STAY	MARB	REA	FAT
EPD	9	-2.1	71	114	29	0	15	1	12	0.99	0.2	0
% Rank	21%	39%	10%	8%	4%	46%	7%	94%	23%	2%	35%	63%
Herdbuilder	132	Gridmaster		53								
% Rank	15%	% Rank		3%								

Bull calf due 1/18/2018 sired by BIEBER SPARTACUS A193.

Lots 19 and 20 have the same granddam, Primrose 24T9, who was a high capacity, maternal machine and a very prolific donor. We have several good daughters and lot 20 will carry the cowline forward well. Her Spartacus bull calf may very well pay for her.

*The happiest people don't necessarily have the best of everything. They just make the best of everything.*

# RED ANGUS BRED HEIFERS

## 21 BIEBER DURHEIM 374D

Born: 03-13-2016 Reg: 3536393 87.5% AR 12.5% UNKN 1B

BIEBER ROOSEVELT W384

**BIEBER RUMOR HAS IT A554**

BASIN PRIDE 2048

5L NORSEMAN KING 2291

**BD3P DURHEIM 81**

DURHEIM 881H

Cow ID: 374D

	CED	BW	WW	YW	MILK	ME	HPG	CEM	STAY	MARB	REA	FAT
EPD	5	0.2	53	78	22	-11	14	-3	7	0.49	0.51	-0.02
% Rank	53%	78%	70%	74%	43%	1%	13%	99%	87%	37%	5%	15%
Herdbuilder	63	Gridmaster		49								
% Rank	88%	% Rank		58%								

Unsexed calf due 3/1/2018 sired by LSF TBJ PROUD 5875C.

Lot 21 is a very moderate female with ME in the top 1% of the breed.

## 23 BIEBER LAURA 224D

Born: 02-12-2016 Reg: 3536770 100% AR 1A

BIEBER ROOSEVELT W384

**BIEBER ROLLIN DEEP Y118**

BIEBER TILLY 399W

PARINGA IRON ORE E27

**BIEBER LAURA 195A**

BASIN LAURA 21R7

Cow ID: 224D

	CED	BW	WW	YW	MILK	ME	HPG	CEM	STAY	MARB	REA	FAT
EPD	6	-1.2	68	113	23	-5	16	-1	7	0.38	0.58	0.02
% Rank	44%	53%	17%	9%	35%	11%	3%	99%	82%	60%	3%	80%
Herdbuilder	87	Gridmaster		51								
% Rank	66%	% Rank		16%								

Unsexed calf due 2/28/2018 sired by EEC ROCK A063C.

Everyone has been looking for Rollin Deep semen, but here is your chance to get a daughter. The Rollin Deep daughters are proving to be great females. Her granddam sold to Miles Cooksley and was a cow we really liked.

## 25 BIEBER TINA 141D

Born: 01-22-2016 Reg: 3536488 100% AR 1A

LACY GOLD BAR 8123

**BIEBER HARD DRIVE Y120**

BIEBER LAURA 158W

RHRA GOLD RUSH 402 17T

**BIEBER TINA 261B**

BIEBER TINA 244W

Cow ID: 141D

	CED	BW	WW	YW	MILK	ME	HPG	CEM	STAY	MARB	REA	FAT
EPD	5	-1.2	77	121	26	0	11	4	6	0.29	0.74	-0.05
% Rank	48%	54%	4%	4%	15%	45%	58%	69%	89%	79%	1%	4%
Herdbuilder	77	Gridmaster		52								
% Rank	77%	% Rank		11%								

Unsexed calf due 3/19/2018 sired by LSF TBJ PROUD 5875C.

Lot 25 is another female from the Tilly cowline with leading growth and carcass.

## 22 BIEBER GALLEE 158D

Born: 01-23-2016 Reg: 3536419 100% AR 1A

BIEBER ROUSE SAMURAI X22

**BIEBER SPARTACUS A193**

BIEBER TILLY 233U

SCHULER ENDURANCE 2101Z

**BIEBER GALLEE 136B**

BIEBER GALLEE 126Z

Cow ID: 158D

	CED	BW	WW	YW	MILK	ME	HPG	CEM	STAY	MARB	REA	FAT
EPD	2	-2	73	128	23	10	12	4	12	0.93	0.21	0.05
% Rank	79%	40%	7%	1%	37%	99%	47%	66%	23%	3%	32%	98%
Herdbuilder	121	Gridmaster		54								
% Rank	23%	% Rank		1%								

Unsexed calf due 3/6/2018 sired by LSF TBJ PROUD 5875C.

Lot 22 is a perfect example of having it all within a maternal package. She is in the top 1% for GM and knocked it out of the park with a 133 IMF ratio.

## 24 BIEBER TILLY 189D

Born: 02-07-2016 Reg: 3536835 100% AR II

LACY GOLD BAR 8123

**BIEBER HARD DRIVE Y120**

BIEBER LAURA 158W

LCOC HIGH NOON A093R

**BIEBER TILLY 282X**

BIEBER TILLY 7334

Cow ID: 189D

	CED	BW	WW	YW	MILK	ME	HPG	CEM	STAY	MARB	REA	FAT
EPD	6	-2.7	83	124	21	8	11	1	8	0.44	0.9	-0.05
% Rank	43%	28%	1%	2%	50%	98%	65%	94%	72%	47%	1%	5%
Herdbuilder	94	Gridmaster		53								
% Rank	56%	% Rank		4%								

Unsexed calf due 2/6/2018 sired by BIEBER GLADIATOR C386.

Lot 24 has some ineligible white. The Tilly cowline consistently produces very prolific females. Her dam sells as lot 141 and only because she has reached the age when we sell them. We know that sounds crazy, but every cow sells at the age of seven as long as they are bred.

## 26 BIEBER SUE 202D

Born: 02-10-2016 Reg: 3536480 100% AR 1A

LJC MISSION STATEMENT P27

**LEACHMAN VISION A278Z**

BROWN MS VICILA M779E

ANDRAS FUSION R236

**BIEBER SUE 249B**

BIEBER SUE 359X

Cow ID: 202D

	CED	BW	WW	YW	MILK	ME	HPG	CEM	STAY	MARB	REA	FAT
EPD	11	-5.1	52	91	25	6	13	4	8	0.91	0.4	-0.04
% Rank	9%	5%	72%	47%	17%	95%	29%	61%	79%	3%	11%	6%
Herdbuilder	107	Gridmaster		55								
% Rank	39%	% Rank		1%								

Unsexed calf due 3/1/2018 sired by LSF TBJ PROUD 5875C.

Lot 26 is out of a maternal sister to Bieber Stormer Z433, who is in the Accelerated Genetics lineup as a high growth sire.



# RED ANGUS BRED HEIFERS

## 27 BIEBER FLOWER 261D

Born: 02-14-2016 Reg: 3536694 100% AR 1A

BIEBER ROOSEVELT W384  
BIEBER ROLLIN DEEP Y118  
BIEBER TILLY 399W

BIEBER H HUGHES W109  
BIEBER FLOWER 124A  
BIEBER FLOWER 157Y

Cow ID: 261D

	CED	BW	WW	YW	MILK	ME	HPG	CEM	STAY	MARB	REA	FAT
EPD	6	-1.9	70	110	22	-2	17	3	11	0.82	0.27	0.04
% Rank	43%	42%	12%	12%	41%	27%	3%	74%	33%	6%	24%	97%
Herdbuilder	124	Gridmaster		52								
% Rank	21%	% Rank		10%								

Unsexed calf due 2/28/2018 sired by LSF TBJ PROUD 5875C.

## 29 BIEBER DURHEIM 168D

Born: 01-25-2016 Reg: 3536922 98.4% AR 1.6% UNKN 1B

BIEBER ROUSE SAMURAI X22  
BIEBER SPARTACUS A193  
BIEBER TILLY 233U

RHRA GOLD RUSH 402 17T  
BIEBER DURHEIM 418B  
BD3P 168

Cow ID: 168D

	CED	BW	WW	YW	MILK	ME	HPG	CEM	STAY	MARB	REA	FAT
EPD	6	-5.5	51	84	30	7	11	4	6	0.58	0.33	0.01
% Rank	42%	3%	75%	64%	3%	96%	63%	68%	90%	22%	17%	69%
Herdbuilder	72	Gridmaster		52								
% Rank	82%	% Rank		10%								

Unsexed calf due 3/4/2018 sired by EEC ROCK A063C.

## 31 BIEBER MIMI 178D

Born: 1/28/2016 Reg:

LACY GOLD BAR 8123  
BIEBER HARD DRIVE Y120  
BIEBER LAURA 158W

BIEBER ROLLIN DEEP Y118  
BIEBER MIMI 265B  
BIEBER MIMI 313X

Cow ID: 178D

	CED	BW	WW	YW	MILK	ME	HPG	CEM	STAY	MARB	REA	FAT
EPD												
% Rank												
Herdbuilder		Gridmaster										
% Rank		% Rank										

Unsexed calf due 3/1/2018 sired by LSF TBJ PROUD 5875C.

Lot 31's registration is pending but will be completed by sale time. Her pedigree puts two of our very best sires together and adds in the Mimi cowline that produced Make Mimi 7249. We will provide an updated EPD on sale day.

## 28 BIEBER REDCAP LADY 421D

Born: 05-01-2016 Reg: 3540078 100% AR II

LACY GOLD BAR 8123  
BIEBER HARD DRIVE Y120  
BIEBER LAURA 158W

LSF TAKEOVER 9943W  
BIEBER REDCAP LADY 414B  
BASIN RECAP LADY 8678

Cow ID: 421D

	CED	BW	WW	YW	MILK	ME	HPG	CEM	STAY	MARB	REA	FAT
EPD	11	-4.4	82	120	26	1	14	5	10	0.9	0.93	0.03
% Rank	9%	9%	1%	4%	13%	56%	20%	39%	46%	4%	1%	92%
Herdbuilder	135	Gridmaster		54								
% Rank	13%	% Rank		1%								

Unsexed calf due 2/28/2018 sired by EEC ROCK A063C.

Lot 28 bends the curve hard from birth to yearling with data in the top 10% for CE, BW, and WW, and with YW growth in the top 5%. Lot 28 is also in the top 1% for GM.

## 30 BIEBER SURPRISE 243D

Born: 02-13-2016 Reg: 3536840 100% AR 1A

BIEBER ROOSEVELT W384  
BIEBER ROLLIN DEEP Y118  
BIEBER TILLY 399W

GMRA PEACEMAKER 1216  
BIEBER SURPRISE 288A  
BIEBER SUPRISE 277X

Cow ID: 243D

	CED	BW	WW	YW	MILK	ME	HPG	CEM	STAY	MARB	REA	FAT
EPD	1	3.6	87	133	25	5	13	3	7	0.34	0.23	-0.01
% Rank	89%	99%	1%	1%	16%	91%	23%	78%	82%	71%	30%	25%
Herdbuilder	74	Gridmaster		49								
% Rank	80%	% Rank		52%								

Bull calf due 1/18/2018 sired by BIEBER CL ATOMIC C218.

Lot 30 is in the top 1% of the breed for growth. Her Atomic bull calf won't get missed in her new owner's production sale in 2019.

## 32 BIEBER SUSIE 132D

Born: 01-19-2016 Reg: 3536477 100% AR 1A

LACY GOLD BAR 8123  
BIEBER HARD DRIVE Y120  
BIEBER LAURA 158W

ANDRAS FUSION R236  
BIEBER SUSIE 244B  
BIEBER SUSIE 256U

Cow ID: 132D

	CED	BW	WW	YW	MILK	ME	HPG	CEM	STAY	MARB	REA	FAT
EPD	10	-2.4	63	101	23	1	12	4	10	0.92	0.64	-0.02
% Rank	14%	32%	34%	26%	34%	55%	35%	63%	50%	3%	2%	15%
Herdbuilder	121	Gridmaster		54								
% Rank	24%	% Rank		2%								

Heifer calf due 1/18/2018 sired by BIEBER SPARTACUS A193.

*Everyone is invited to dinner at Ron and Lois's after the sale. We will be serving Strip Loin cooked by our friend and partner Stu Campbell.*

# RED ANGUS BRED HEIFERS

## 33 BIEBER CL ADELLE 113D

Born: 01-16-2016 Reg: 3537421 100% AR 1A

BIEBER ROUSE SAMURAI X22  
**BIEBER SPARTACUS A193**  
 BIEBER TILLY 233U

BIEBER ROOSEVELT W384  
**BIEBER ADELLE 404B**  
 BIEBER ADELLE 300Y

Cow ID: 113D

	CED	BW	WW	YW	MILK	ME	HPG	CEM	STAY	MARB	REA	FAT
EPD	11	-5.2	60	87	22	5	15	3	11	0.82	0.45	0.02
% Rank	11%	4%	44%	57%	39%	90%	6%	76%	37%	6%	9%	86%
Herdbuilder	127	Gridmaster		52								
% Rank	18%	% Rank		8%								

Unsexed calf due 3/1/2018 sired by EEC ROCK A063C.

## 34 BIEBER GOLDIE 290D

Born: 02-16-2016 Reg: 3536923 100% AR II

LACY GOLD BAR 8123  
**BIEBER HARD DRIVE Y120**  
 BIEBER LAURA 158W

LCOC HIGH NOON A093R  
**BIEBER GOLDIE 421Z**  
 BIEBER GOLDIE 146S

Cow ID: 290D

	CED	BW	WW	YW	MILK	ME	HPG	CEM	STAY	MARB	REA	FAT
EPD	7	0.1	78	125	21	9	11	4	7	1.03	0.79	-0.04
% Rank	36%	77%	2%	2%	53%	99%	67%	61%	82%	2%	1%	6%
Herdbuilder	95	Gridmaster		55								
% Rank	56%	% Rank		1%								

Heifer calf due 1/18/2018 sired by BIEBER FORFRONT B281.

Lot 34's dam sold to Fair Acres Stock Farms for their ET program in last fall's sale. She posts GM data in the top 1% with a very moderate frame.

## 35 BIEBER TILLY 270D

Born: 02-15-2016 Reg: 3536756 100% AR 1A

LACY GOLD BAR 8123  
**BIEBER HARD DRIVE Y120**  
 BIEBER LAURA 158W

MESSMER JERICHO W041  
**BIEBER TILLY 180Z**  
 BIEBER TILLY 105T

Cow ID: 270D

	CED	BW	WW	YW	MILK	ME	HPG	CEM	STAY	MARB	REA	FAT
EPD	6	-2.6	81	125	26	2	14	2	10	0.66	1.02	-0.04
% Rank	40%	30%	1%	2%	13%	68%	18%	91%	43%	15%	1%	6%
Herdbuilder	120	Gridmaster		54								
% Rank	25%	% Rank		1%								

Unsexed calf due 3/1/2018 sired by LSF TBJ PROUD 5875C.

This is another heifer in the top 1% for GM and out of the Tilly cowline.

## 36 BIEBER DURHEIM 304D

Born: 02-18-2016 Reg: 3536386 93.6% AR 6.4% UNKN II

BIEBER ROOSEVELT W384  
**BIEBER ROLLIN DEEP Y118**  
 BIEBER TILLY 399W

LELAND VACATION 5026R  
**BD3P DURHEIM 40**  
 DURHEIM 739

Cow ID: 304D

	CED	BW	WW	YW	MILK	ME	HPG	CEM	STAY	MARB	REA	FAT
EPD	4	0.5	69	108	26	-5	17	2	4	0.45	0.32	0.03
% Rank	65%	83%	15%	15%	13%	13%	3%	86%	94%	43%	18%	91%
Herdbuilder	57	Gridmaster		50								
% Rank	91%	% Rank		44%								

Unsexed calf due 2/8/2018 sired by BIEBER SPARTACUS A193.

## 37 BIEBER SIERRA 427D

Born: 05-03-2016 Reg: 3540062 100% AR 1A

LACY GOLD BAR 8123  
**BIEBER HARD DRIVE Y120**  
 BIEBER LAURA 158W

BIEBER REAL MCCOY Y124  
**BIEBER SIERRA 379B**  
 BIEBER SIERRA 140X

Cow ID: 427D

	CED	BW	WW	YW	MILK	ME	HPG	CEM	STAY	MARB	REA	FAT
EPD	6	-0.2	94	146	23	-2	13	6	9	0.84	0.81	-0.01
% Rank	42%	73%	1%	1%	32%	32%	23%	35%	56%	5%	1%	35%
Herdbuilder	122	Gridmaster		54								
% Rank	22%	% Rank		1%								

Unsexed calf due 2/8/2018 sired by EEC ROCK A063C.

## 38 BIEBER GALLEE 282D

Born: 02-15-2016 Reg: 3536728 100% AR 1A

BECKTON EPIC K F075  
**BECKTON EPIC R397 K**  
 BECKTON KIT F468 JL

BIEBER ROUSE SAMURAI X22  
**BIEBER GALLEE 156Z**  
 BIEBER GALLEE 185S

Cow ID: 282D

	CED	BW	WW	YW	MILK	ME	HPG	CEM	STAY	MARB	REA	FAT
EPD	1	-3.2	61	105	18	-1	14	4	15	0.34	0.49	0.07
% Rank	91%	21%	40%	18%	74%	37%	18%	59%	3%	71%	7%	99%
Herdbuilder	142	Gridmaster		51								
% Rank	9%	% Rank		20%								

Heifer calf due 1/18/2018 sired by BIEBER GLADIATOR C386.



# RED ANGUS BRED HEIFERS

**39**

## BIEBER ROSE 156D

Born: 01-23-2016 Reg: 3536479 100% AR 1A

LACY GOLD BAR 8123

**BIEBER HARD DRIVE Y120**

BIEBER LAURA 158W

BIEBER ROLLIN DEEP Y118

**BIEBER ROSE 246B**

BIEBER ROSE 156X

Cow ID: 156D

	CED	BW	WW	YW	MILK	ME	HPG	CEM	STAY	MARB	REA	FAT
EPD	7	-1.4	83	133	22	4	14	4	9	0.71	0.77	-0.02
% Rank	33%	51%	1%	1%	38%	82%	11%	69%	68%	11%	1%	18%
Herdbuilder	113	Gridmaster		54								
% Rank	32%	% Rank		1%								

Unsexed calf due 3/6/2018 sired by LSF TBJ PROUD 5875C.

**40**

## BIEBER ROSE 610D

Born: 05-05-2016 Reg: 3537226 100% AR 1A

LACY GOLD BAR 8123

**BIEBER HARD DRIVE Y120**

BIEBER LAURA 158W

BASIN FUTURE DIRECTION 6310

**BASIN ROSE 57U8**

BASIN ROSE 42R4

Cow ID: 610D

	CED	BW	WW	YW	MILK	ME	HPG	CEM	STAY	MARB	REA	FAT
EPD	5	0.5	72	113	28	4	10	4	6	0.55	0.56	-0.07
% Rank	51%	83%	8%	9%	6%	85%	72%	61%	88%	26%	3%	3%
Herdbuilder	74	Gridmaster		52								
% Rank	80%	% Rank		12%								

Unsexed calf due 3/15/2018 sired by EEC ROCK A063C.

**41**

## BIEBER LAURA 614D

Born: 05-06-2016 Reg: 3537230 100% AR 1A

ANDRAS FUSION R236

**BIEBER FEDERATION B544**

BASIN PRIMROSE 0T43

BIEBER 50 SHILLING U244

**BIEBER LAURA 214X**

BASIN LAURA 7905

Cow ID: 614D

	CED	BW	WW	YW	MILK	ME	HPG	CEM	STAY	MARB	REA	FAT
EPD	6	0.1	60	90	29	1	15	-1	10	0.82	0.07	0
% Rank	38%	77%	43%	49%	3%	54%	10%	98%	55%	6%	62%	49%
Herdbuilder	94	Gridmaster		50								
% Rank	56%	% Rank		33%								

Unsexed calf due 3/9/2018 sired by EEC ROCK A063C.

**42**

## BIEBER PRIMROSE 595D

Born: 05-02-2016 Reg: 3537211 100% AR II

BIEBER ROUSE SAMURAI X22

**BIEBER SPARTACUS A193**

BIEBER TILLY 233U

LACY GOLD BAR 8123

**BIEBER ENCHANTRESS 166Y**

BASIN ENCHANTRESS 58U0

Cow ID: 595D

	CED	BW	WW	YW	MILK	ME	HPG	CEM	STAY	MARB	REA	FAT
EPD	6	-4.1	70	111	21	6	11	2	9	0.93	0.41	0.08
% Rank	43%	11%	11%	10%	51%	95%	56%	84%	70%	3%	11%	99%
Herdbuilder	100	Gridmaster		53								
% Rank	49%	% Rank		3%								

Unsexed calf due 3/2/2018 sired by EEC ROCK A063C.

**43**

## BIEBER ADELLE 361D

Born: 03-09-2016 Reg: 3536850 100% AR 1A

LJC MISSION STATEMENT P27

**LEACHMAN VISION A278Z**

BROWN MS VICILA M7796

HUST CHIEF SEQUOYA R336

**BIEBER ADELLE 296Y**

BIEBER ADELLE 7226

Cow ID: 361D

	CED	BW	WW	YW	MILK	ME	HPG	CEM	STAY	MARB	REA	FAT
EPD	9	-5.2	63	107	23	9	12	0	12	0.61	0.65	-0.03
% Rank	18%	4%	31%	16%	30%	99%	42%	97%	15%	19%	2%	8%
Herdbuilder	135	Gridmaster		54								
% Rank	13%	% Rank		1%								

Heifer calf due 1/18/2018 sired by BIEBER FORFRONT B281.

**44**

## BIEBER TORYANNA 548D

Born: 03-16-2016 Reg: 3537033 100% AR 1A

BIEBER ROOSEVELT W384

**BIEBER ROLLIN DEEP Y118**

BIEBER TILLY 399W

LACY GOLD BAR 8123

**BIEBER TORYANNA 211Y**

BIEBER TORYANNA 162U

Cow ID: 548D

	CED	BW	WW	YW	MILK	ME	HPG	CEM	STAY	MARB	REA	FAT
EPD	3	0.8	74	122	27	-2	16	-2	9	0.49	0.59	0.01
% Rank	69%	86%	7%	3%	7%	27%	5%	99%	66%	37%	3%	70%
Herdbuilder	91	Gridmaster		51								
% Rank	61%	% Rank		14%								

Unsexed calf due 3/5/2018 sired by EEC ROCK A063C.

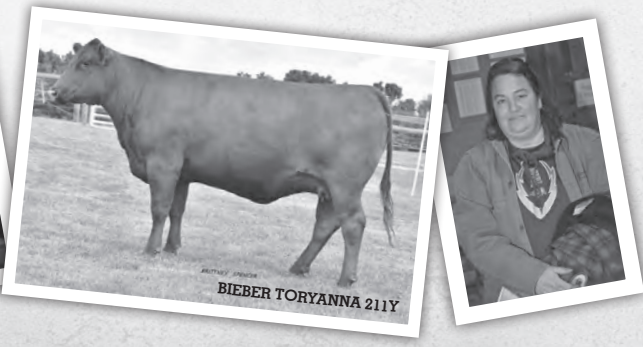

# RED ANGUS BRED HEIFERS

## 45 BIEBER ENCHANTRESS 183D

Born: 02-06-2016 Reg: 3536640 100% AR II

LJC MISSION STATEMENT P27  
**LEACHMAN VISION A278Z**  
 BROWN MS VICILA M7796

BIEBER ROLLIN DEEP Y118  
**BIEBER ENCHANTRESS 523B**  
 BASIN ENCHANTRESS 58U0

Cow ID: 183D

	CED	BW	WW	YW	MILK	ME	HPG	CEM	STAY	MARB	REA	FAT
EPD	7	-2.8	61	101	26	6	15	4	8	0.5	0.47	-0.02
% Rank	34%	27%	41%	26%	14%	94%	6%	65%	80%	34%	8%	14%
Herdbuilder	97	Gridmaster		52								
% Rank	53%	% Rank		9%								

Bull calf due 1/18/2018 sired by **BIEBER SPARTACUS A193**.

## 46 BIEBER SOPHIA 323D

Born: 02-23-2016 Reg: 3536687 100% AR IA

ANDRAS FUSION R236  
**MLK CRK UNIFIED 4207**  
 MLK CRK LAKOTA 953

LSF JBOB EXPECTATION 6034S  
**BIEBER SOPHIA 121Y**  
 BIEBER SOPHIA 259W

Cow ID: 323D

	CED	BW	WW	YW	MILK	ME	HPG	CEM	STAY	MARB	REA	FAT
EPD	0	3.7	80	123	23	2	15	3	9	0.79	0.2	-0.01
% Rank	94%	99%	2%	3%	31%	68%	7%	75%	58%	7%	35%	23%
Herdbuilder	92	Gridmaster		51								
% Rank	59%	% Rank		25%								

Unsexed calf due 2/7/2018 sired by **BIEBER CL ATOMIC C218**.

## 47 BIEBER SHEBA 143D

Born: 01-22-2016 Reg: 3536550 100% AR IA

ANDRAS FUSION R236  
**BIEBER FEDERATION B544**  
 BASIN PRIMROSE 0T43

RHRA GOLD RUSH 402 17T  
**BIEBER SHEBA 384B**  
 BIEBER SHEBA 165X

Cow ID: 143D

	CED	BW	WW	YW	MILK	ME	HPG	CEM	STAY	MARB	REA	FAT
EPD	6	-1	61	97	26	4	9	3	10	0.74	0.11	-0.07
% Rank	44%	57%	39%	34%	11%	83%	89%	78%	45%	9%	53%	4%
Herdbuilder	101	Gridmaster		52								
% Rank	48%	% Rank		11%								

Unsexed calf due 2/20/2018 sired by either **EEC ROCK A063C** or **LSF TBJ PROUD 5875C**. DNA Testing will be necessary to determine sire.

## 48 BIEBER ROSE 600D

Born: 05-03-2016 Reg: 3537216 100% AR IA

LACY GOLD BAR 8123  
**BIEBER HARD DRIVE Y120**  
 BIEBER LAURA 158W

BIEBER ROMERO 9136  
**BIEBER ROSE 246U**  
 BIEBER ROSE 7933

Cow ID: 600D

	CED	BW	WW	YW	MILK	ME	HPG	CEM	STAY	MARB	REA	FAT
EPD	6	-1.3	77	119	24	9	10	2	7	0.62	0.45	-0.04
% Rank	41%	52%	4%	5%	21%	99%	69%	87%	83%	19%	9%	5%
Herdbuilder	84	Gridmaster		52								
% Rank	69%	% Rank		6%								

Unsexed calf due 3/6/2018 sired by **EEC ROCK A063C**.

## 49 BIEBER PRIMROSE 357D

Born: 03-07-2016 Reg: 3536931 100% AR IA

BROWN PARAMOUNT X7879  
**LSF RAB EXCLUSIVE 2793Z**  
 BROWN MS MISSION STMT W7525

VGW OLY 903  
**BIEBER PRIMROSE 445Z**  
 BASIN PRIMROSE 4167

Cow ID: 357D

	CED	BW	WW	YW	MILK	ME	HPG	CEM	STAY	MARB	REA	FAT
EPD	1	-0.5	66	125	18	6	15	3	10	1.05	-0.21	-0.03
% Rank	88%	68%	22%	2%	75%	93%	9%	78%	40%	1%	98%	8%
Herdbuilder	114	Gridmaster		55								
% Rank	31%	% Rank		1%								

Unsexed calf due 2/27/2018 sired by **LSF TBJ PROUD 5875C**.

## 50 BIEBER SUPRISE 536D

Born: 03-27-2016 Reg: 3537057 100% AR IA

LACY GOLD BAR 8123  
**BIEBER HARD DRIVE Y120**  
 BIEBER LAURA 158W

LCC FIELD DAY A614N  
**BIEBER SUPRISE 316W**  
 BIEBER SUPRISE 8957

Cow ID: 536D

	CED	BW	WW	YW	MILK	ME	HPG	CEM	STAY	MARB	REA	FAT
EPD	4	-1.9	81	125	21	14	9	2	7	0.72	0.42	-0.09
% Rank	63%	41%	2%	2%	49%	99%	90%	87%	82%	10%	10%	2%
Herdbuilder	81	Gridmaster		54								
% Rank	73%	% Rank		1%								

Bull calf due 1/18/2018 sired by **BIEBER FORFRONT B281**.



# RED ANGUS BRED HEIFERS

## 51 BIEBER PRIMROSE 606D

Born: 05-04-2016 Reg: 3537222 100% AR 1A

BIEBER ROOSEVELT W384  
**BIEBER ROLLIN DEEP Y118**  
 BIEBER TILLY 399W

LACY GOLD BAR 8123  
**BIEBER ENCHANTRESS 166Y**  
 BASIN ENCHANTRESS 58U0

Cow ID: 606D

	CED	BW	WW	YW	MILK	ME	HPG	CEM	STAY	MARB	REA	FAT
EPD	6	-1.9	68	114	26	0	17	1	11	0.82	0.78	0.03
% Rank	40%	42%	16%	8%	11%	42%	2%	92%	38%	6%	1%	92%
Herdbuilder	125	Gridmaster		53								
% Rank	20%	% Rank		2%								

Unsexed calf due 2/27/2018 sired by EEC ROCK A063C.

## 53 BIEBER SIERRA 166D

Born: 01-25-2016 Reg: 3536560 100% AR 1A

BIEBER ROUSE SAMURAI X22  
**BIEBER SPARTACUS A193**  
 BIEBER TILLY 233U

LSF TAKEOVER 9943W  
**BIEBER SIERRA 406B**  
 BIEBER SIERRA 295Y

Cow ID: 166D

	CED	BW	WW	YW	MILK	ME	HPG	CEM	STAY	MARB	REA	FAT
EPD	3	-0.2	72	105	23	10	14	2	11	0.47	0	-0.01
% Rank	68%	72%	8%	18%	31%	99%	20%	86%	32%	41%	75%	33%
Herdbuilder	103	Gridmaster		49								
% Rank	44%	% Rank		51%								

Unsexed calf due 2/12/2018 sired by BIEBER CL ATOMIC C218.

## 55 BIEBER DURHEIM 196D

Born: 02-09-2016 Reg: 3536738 96.9% AR 3.1% UNKN 1B

BIEBER ROOSEVELT W384  
**BIEBER ROLLIN DEEP Y118**  
 BIEBER TILLY 399W

BECKTON EPIC R397 K  
**BIEBER DURHEIM 165A**  
 BD3P DURHEIM 19

Cow ID: 196D

	CED	BW	WW	YW	MILK	ME	HPG	CEM	STAY	MARB	REA	FAT
EPD	2	-1	64	101	26	-5	17	1	7	0.5	0.26	0.06
% Rank	85%	57%	29%	25%	14%	14%	1%	94%	82%	35%	25%	99%
Herdbuilder	78	Gridmaster		50								
% Rank	76%	% Rank		41%								

Unsexed calf due 2/8/2018 sired by PIE COWBOY UP 5292.

## 52 BIEBER ROSE 325D

Born: 02-23-2016 Reg: 3536568 100% AR 1A

LSF TAKEOVER 9943W  
**BIEBER RREDS TAKEOUT 305A**  
 BIEBER FLOWER 361Y

BIEBER H HUGHES W109  
**BIEBER ROSE 431B**  
 BASIN ROSE P090

Cow ID: 325D

	CED	BW	WW	YW	MILK	ME	HPG	CEM	STAY	MARB	REA	FAT
EPD	6	0	74	115	18	-1	12	6	11	0.96	0.47	0.05
% Rank	40%	77%	6%	7%	77%	38%	43%	32%	29%	2%	8%	98%
Herdbuilder	124	Gridmaster		52								
% Rank	21%	% Rank		8%								

Unsexed calf due 3/1/2018 sired by LSF TBJ PROUD 5875C.

## 54 BIEBER GALLEE 559D

Born: 03-20-2016 Reg: 3537094 100% AR 1A

BASIN HOBO 0545  
**BIEBER H HUGHES W109**  
 BASIN ROSE 06T0

BROWN VACATION H7106  
**BIEBER GALLEE 291X**  
 BIEBER GALEE 9513

Cow ID: 559D

	CED	BW	WW	YW	MILK	ME	HPG	CEM	STAY	MARB	REA	FAT
EPD	3	-0.1	71	99	12	3	18	5	16	0.66	0.18	-0.02
% Rank	77%	74%	10%	29%	98%	70%	1%	49%	2%	15%	39%	17%
Herdbuilder	156	Gridmaster		50								
% Rank	4%	% Rank		39%								

Heifer calf due 1/19/2018 sired by BIEBER CL ATOMIC C218.

## 56 BIEBER TILLY 461D

Born: 05-17-2016 Reg: 3540096 100% AR 1A

ANDRAS FUSION R236  
**BIEBER FEDERATION B544**  
 BASIN PRIMROSE 0T43

MESSMER PACKER S008  
**BIEBER TILLY 477Z**  
 BIEBER TILLY 311S

Cow ID: 461D

	CED	BW	WW	YW	MILK	ME	HPG	CEM	STAY	MARB	REA	FAT
EPD	7	-1.7	55	81	24	2	12	-1	9	0.48	0.56	-0.05
% Rank	33%	44%	63%	69%	24%	67%	45%	98%	56%	39%	3%	4%
Herdbuilder	90	Gridmaster		50								
% Rank	61%	% Rank		31%								

Unsexed calf due 2/8/2018 sired by BIEBER GLADIATOR C386.





# RED ANGUS BRED HEIFERS

## 57 BIEBER DURHEIM 305D

Born: 02-18-2016 Reg: 3536656 96.9% AR 3.1% UNKN II

LACY GOLD BAR 8123

**BIEBER HARD DRIVE Y120**  
BIEBER LAURA 158W

5L NORSEMAN KING 2291

**BD3P DURHEIM 949**  
DURHEIM 629

Cow ID: 305D

	CED	BW	WW	YW	MILK	ME	HPG	CEM	STAY	MARB	REA	FAT
EPD	3	0.9	72	109	22	-4	12	3	5	0.62	0.76	-0.05
% Rank	76%	88%	9%	13%	39%	18%	34%	75%	92%	18%	1%	5%
Herdbuilder	63	Gridmaster		51								
% Rank	88%	% Rank		14%								

Heifer calf due 1/18/2018 sired by **BIEBER GLADIATOR C386**.

## 58 BIEBER DURHEIM 496D

Born: 05-28-2016 Reg: 3540114 86.6% AR 12.5% SM 0.9% UNKN III

LJC MISSION STATEMENT P27

**LEACHMAN VISION A278Z**  
BROWN MS VICILA M7796

5L NORSEMAN KING 2291

**BIEBER DURHEIM 231Z**  
BD3P DURHEIM 819

Cow ID: 496D

	CED	BW	WW	YW	MILK	ME	HPG	CEM	STAY	MARB	REA	FAT
EPD	6	-2.4	51	87	25	3	12	0	6	0.6	0.96	-0.08
% Rank	39%	32%	75%	57%	16%	73%	45%	96%	89%	20%	1%	3%
Herdbuilder	71	Gridmaster		53								
% Rank	82%	% Rank		4%								

Unsexed calf due 3/2/2018 sired by **EEC ROCK A063C**.

## 59 BIEBER PRIMROSE 456D

Born: 5/15/2016 Reg: 3540108 100% AR 1A

BUF CRK THE RIGHT KIND U199

**LOOSLI RIGHT ON 423**  
SRR DORY-JIBA 0155-5036

BIEBER ROLLIN DEEP Y118

**BIEBER PRIMROSE 513B**  
BASIN PRIMROSE 70T9

Cow ID: 456D

	CED	BW	WW	YW	MILK	ME	HPG	CEM	STAY	MARB	REA	FAT
EPD	10	-3.6	60	100	27	6	12	4	11	0.59	0.24	0
% Rank	12%	16%	42%	27%	10%	94%	37%	56%	32%	21%	27%	46%
Herdbuilder	128	Gridmaster		52								
% Rank	18%	% Rank		8%								

Unsexed calf due 2/5/2018 sired by **BIEBER CL ATOMIC C218**.

## 60 BIEBER SURPRISE 445D

Born: 05-07-2016 Reg: 3540086 100% AR 1A

ANDRAS FUSION R236

**BIEBER FEDERATION B544**  
BASIN PRIMROSE 0T43

BECKTON EPIC R397 K

**BIEBER SURPRISE 435A**  
BIEBER SURPRISE 300T

Cow ID: 445D

	CED	BW	WW	YW	MILK	ME	HPG	CEM	STAY	MARB	REA	FAT
EPD	2	1.9	65	109	21	4	13	2	10	0.86	0.02	-0.05
% Rank	84%	95%	25%	13%	53%	79%	27%	86%	46%	4%	71%	5%
Herdbuilder	97	Gridmaster		52								
% Rank	52%	% Rank		11%								

Heifer calf due 1/18/2018 sired by **BIEBER CL ATOMIC C218**.

## 61 BIEBER ROSE 253D

Born: 02-14-2016 Reg: 3536724 100% AR 1A

BIEBER ROOSEVELT W384

**BIEBER ROLLIN DEEP Y118**  
BIEBER TILLY 399W

LACY GOLD BAR 8123

**BIEBER ROSE 152Y**  
BASIN ROSE 45U7

Cow ID: 253D

	CED	BW	WW	YW	MILK	ME	HPG	CEM	STAY	MARB	REA	FAT
EPD	3	0	66	102	25	-3	16	3	11	0.54	0.3	-0.01
% Rank	72%	75%	21%	25%	17%	25%	4%	76%	26%	29%	21%	25%
Herdbuilder	115	Gridmaster		50								
% Rank	29%	% Rank		33%								

Bull calf due 1/18/2018 sired by **BIEBER GLADIATOR C386**.

## 62 BIEBER ENCHANTRESS 605D

Born: 05-03-2016 Reg: 3537221 100% AR 1A

BIEBER ROUSE SAMURAI X22

**BIEBER SPARTACUS A193**  
BIEBER TILLY 233U

A-1 HAY MAKER 511V

**BIEBER ENCHANTRESS 150Y**  
BIEBER ENCHANTRESS 121W

Cow ID: 605D

	CED	BW	WW	YW	MILK	ME	HPG	CEM	STAY	MARB	REA	FAT
EPD	7	-2.9	73	110	20	15	12	0	13	0.15	0.05	-0.08
% Rank	33%	24%	7%	12%	59%	99%	49%	97%	10%	94%	67%	3%
Herdbuilder	124	Gridmaster		50								
% Rank	20%	% Rank		30%								

Unsexed calf due 3/7/2018 sired by **EEC ROCK A063C**.



# RED ANGUS BRED HEIFERS

## 63 BIEBER PRIMROSE 165D

Born: 01-25-2016 Reg: 3536626 100% AR 1A

BIEBER ROUSE SAMURAI X22  
**BIEBER SPARTACUS A193**  
 BIEBER TILLY 233U

PARINGA IRON ORE E27  
**BIEBER PRIMROSE 500B**  
 BASIN PRIMROSE 70T9

Cow ID: 165D

	CED	BW	WW	YW	MILK	ME	HPG	CEM	STAY	MARB	REA	FAT
EPD	13	-8	55	88	23	1	14	4	10	0.83	0.19	0.02
% Rank	4%	1%	64%	55%	29%	59%	18%	58%	40%	5%	36%	81%
Herdbuilder	135	Gridmaster		54								
% Rank	13%	% Rank		2%								

Unsexed calf due 3/7/2018 sired by EEC ROCK A063C.

## 65 BIEBER ROSE 502D

Born: 03-07-2016 Reg: 3537024 100% AR 1A

BIEBER ROUSE SAMURAI X22  
**BIEBER SPARTACUS A193**  
 BIEBER TILLY 233U

LJC MISSION STATEMENT P27  
**BIEBER ROSE 153W**  
 BASIN ROSE 6443

Cow ID: 502D

	CED	BW	WW	YW	MILK	ME	HPG	CEM	STAY	MARB	REA	FAT
EPD	6	-3	71	109	24	10	13	1	11	0.6	0.62	-0.04
% Rank	44%	23%	10%	13%	25%	99%	24%	94%	31%	20%	2%	7%
Herdbuilder	116	Gridmaster		53								
% Rank	28%	% Rank		5%								

Bull calf due 1/19/2018 sired by BIEBER FORFRONT B281.

## 67 BIEBER EUCLA 396D

Born: 03-26-2016 Reg: 3536718 100% AR 1A

BIEBER ROLLIN DEEP Y118  
**BIEBER ROLLIN DEEP B586**  
 BASIN PRIMROSE 70T9

BIEBER H HUGHES W109  
**BIEBER EUCLA 148A**  
 BIEBER EUCLA 226Y

Cow ID: 396D

	CED	BW	WW	YW	MILK	ME	HPG	CEM	STAY	MARB	REA	FAT
EPD	5	-3.8	68	114	24	-1	16	5	12	0.81	0.31	0.04
% Rank	55%	14%	18%	8%	27%	35%	4%	52%	19%	6%	19%	96%
Herdbuilder	137	Gridmaster		54								
% Rank	12%	% Rank		2%								

Unsexed calf due 3/17/2018 sired by LSF TBJ PROUD 5875C.

## 64 BIEBER ROSE 623D

Born: 05-09-2016 Reg: 3537239 100% AR 1A

BIEBER ROUSE SAMURAI X22  
**BIEBER SPARTACUS A193**  
 BIEBER TILLY 233U

LJC MISSION STATEMENT P27  
**BIEBER ROSE 153W**  
 BASIN ROSE 6443

Cow ID: 623D

	CED	BW	WW	YW	MILK	ME	HPG	CEM	STAY	MARB	REA	FAT
EPD	5	-2.3	78	120	22	10	13	0	10	0.65	0.6	-0.06
% Rank	48%	35%	3%	4%	38%	99%	24%	96%	41%	16%	2%	4%
Herdbuilder	111	Gridmaster		53								
% Rank	34%	% Rank		3%								

Unsexed calf due 3/1/2018 sired by EEC ROCK A063C.

## 66 BIEBER SUPRISE 539D

Born: 03-27-2016 Reg: 3537060 100% AR 1A

ANDRAS FUSION R236  
**BIEBER FEDERATION B544**  
 BASIN PRIMROSE 0T43

RED BRYLOR NEW TREND 22  
**BASIN ROSE 06T0**  
 BASIN ROSE F521

Cow ID: 539D

	CED	BW	WW	YW	MILK	ME	HPG	CEM	STAY	MARB	REA	FAT
EPD	9	-0.9	55	79	21	4	15	4	8	0.82	-0.29	-0.06
% Rank	19%	59%	64%	73%	52%	83%	7%	54%	80%	6%	99%	4%
Herdbuilder	93	Gridmaster		50								
% Rank	58%	% Rank		37%								

Unsexed calf due 3/7/2018 sired by EEC ROCK A063C.

## 68 BIEBER ROSE 601D

Born: 05-03-2016 Reg: 3537217 100% AR 1A

BECKTON EPIC K F075  
**BECKTON EPIC R397 K**  
 BECKTON KIT F468 JL

EXAR 263C  
**BASIN ROSE 0T54**  
 BASIN ROSE F521

Cow ID: 601D

	CED	BW	WW	YW	MILK	ME	HPG	CEM	STAY	MARB	REA	FAT
EPD	2	-1.6	71	125	24	-13	14	4	11	0.85	0.54	0.1
% Rank	82%	47%	10%	2%	22%	1%	17%	61%	28%	5%	4%	99%
Herdbuilder	125	Gridmaster		53								
% Rank	20%	% Rank		2%								

Unsexed calf due 2/22/2018 sired by EEC ROCK A063C.



# RED ANGUS BRED HEIFERS

## 69 BIEBER ENCHANTRESS 309D

Born: 02-18-2016 Reg: 3536674 100% AR 1A

BECKTON EPIC R397 K  
BECKTON KIT F468 JL

HXC CONQUEST 4405P  
BIEBER ENCHANTRESS 108X  
BASIN ENCHANTRESS 58U0

Cow ID: 309D

	CED	BW	WW	YW	MLK	ME	HPG	CEM	STAY	MARB	REA	FAT
EPD	4	-3.3	63	104	22	-9	15	3	14	0.77	0.51	0.1
% Rank	64%	20%	31%	20%	41%	3%	7%	71%	6%	8%	5%	99%
Herdbuilder	145	Gridmaster		52								
% Rank	8%	% Rank		8%								

Unsexed calf due 3/5/2018 sired by LSF TBJ PROUD 5875C.

## 70 BIEBER DURHEIM 262D

Born: 02-14-2016 Reg: 3536439 85.9% AR 12.5% SM 1.6% UNKN III

LACY GOLD BAR 8123  
BIEBER HARD DRIVE Y120  
BIEBER LAURA 158W

177 BD3P  
5L NORSEMAN KING 2291  
BD3P DURHEIM 758

Cow ID: 262D

	CED	BW	WW	YW	MLK	ME	HPG	CEM	STAY	MARB	REA	FAT
EPD	2	1.4	79	120	22	-2	12	1	3	0.4	0.87	-0.08
% Rank	85%	92%	2%	4%	40%	32%	39%	93%	96%	56%	1%	3%
Herdbuilder	37	Gridmaster		51								
% Rank	96%	% Rank		14%								

Bull calf due 1/18/2018 sired by BIEBER GLADIATOR C386.

## 71 BIEBER DURHEIM 122D

Born: 01-18-2016 Reg: 3536452 86.6% AR 12.5% SM 0.9% UNKN III

LACY GOLD BAR 8123  
BIEBER HARD DRIVE Y120  
BIEBER LAURA 158W

BIEBER HOUSTON Y101  
BIEBER DURHEIM 199B  
BD3P DURHEIM 819

Cow ID: 122D

	CED	BW	WW	YW	MLK	ME	HPG	CEM	STAY	MARB	REA	FAT
EPD	4	0.2	87	132	22	3	11	5	9	0.73	0.54	-0.02
% Rank	64%	78%	1%	1%	42%	71%	65%	37%	70%	10%	4%	15%
Herdbuilder	99	Gridmaster		53								
% Rank	50%	% Rank		5%								

Unsexed calf due 2/22/2018 sired by LSF TBJ PROUD 5875C.

## 72 BIEBER MAID 301D

Born: 02-18-2016 Reg: 3536546 100% AR 1A

ANDRAS FUSION R236  
MLK CRK UNIFIED 4207  
MLK CRK LAKOTA 953

BIEBER REAL MCCOY Y124  
BIEBER MAID 375B  
BIEBER MAID 384X

Cow ID: 301D

	CED	BW	WW	YW	MLK	ME	HPG	CEM	STAY	MARB	REA	FAT
EPD	5	0.7	61	94	18	-5	17	3	13	0.76	0.3	-0.02
% Rank	56%	85%	41%	41%	73%	12%	2%	82%	10%	8%	20%	13%
Herdbuilder	133	Gridmaster		51								
% Rank	14%	% Rank		26%								

Unsexed calf due 3/15/2018 sired by LSF TBJ PROUD 5875C.

## 73 BIEBER DURHEIM 197D

Born: 02-09-2016 Reg: 3536426 96.9% AR 3.1% UNKN 1B

ANDRAS FUSION R236  
MLK CRK UNIFIED 4207  
MLK CRK LAKOTA 953

BIEBER H HUGHES W109  
BIEBER DURHEIM 147B  
BIEBER DURHEIM 274Z

Cow ID: 197D

	CED	BW	WW	YW	MLK	ME	HPG	CEM	STAY	MARB	REA	FAT
EPD	6	-1.2	60	92	20	-2	15	7	13	0.73	-0.12	0.03
% Rank	40%	55%	42%	44%	60%	26%	6%	13%	12%	10%	94%	93%
Herdbuilder	139	Gridmaster		50								
% Rank	11%	% Rank		38%								

Heifer calf due 1/18/2018 sired by BIEBER SPARTACUS A193.

## 74 BIEBER DURHEIM 210D

Born: 02-11-2016 Reg: 3536804 93.6% AR 6.4% UNKN 1B

BIEBER ROUSE SAMURAI X22  
BIEBER SPARTACUS A193  
BIEBER TILLY 233U

BECKTON EPIC R397 K  
BIEBER DURHEIM 236A  
BD3P DURHEIM 328

Cow ID: 210D

	CED	BW	WW	YW	MLK	ME	HPG	CEM	STAY	MARB	REA	FAT
EPD	1	-2.2	64	96	21	0	13	2	11	0.82	0.26	0.03
% Rank	87%	37%	28%	37%	54%	43%	28%	86%	29%	6%	25%	93%
Herdbuilder	106	Gridmaster		51								
% Rank	41%	% Rank		17%								

Unsexed calf due 2/4/2018 sired by BIEBER FORFRONT B281.

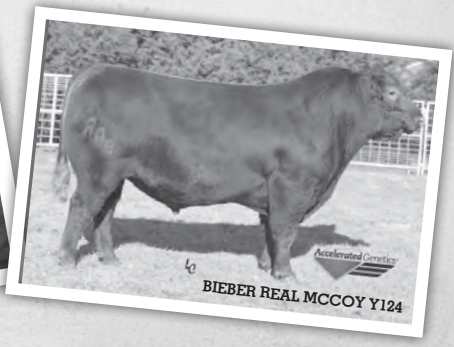
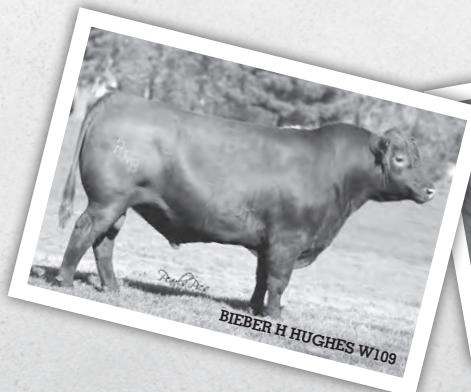

# RED ANGUS BRED HEIFERS

**75**

## BIEBER GALEE 311D

Born: 02-19-2016 Reg: 3536605 100% AR 1A

ANDRAS FUSION R236

**BIEBER FEDERATION B544**

BASIN PRIMROSE 0T43

BIEBER H HUGHES W109

**BIEBER GALEE 475B**

BIEBER GALEE 9513

Cow ID: 311D

	CED	BW	WW	YW	MILK	ME	HPG	CEM	STAY	MARB	REA	FAT
EPD	6	-0.2	59	82	17	-2	13	2	11	1.09	0.07	-0.02
% Rank	47%	72%	49%	67%	83%	28%	21%	88%	25%	1%	60%	13%
Herdbuilder	113	Gridmaster		51								
% Rank	32%	% Rank		22%								

Unsexed calf due 2/19/2018 sired by either EEC ROCK A063C or LSF TBJ PROUD 5875C. DNA Testing will be necessary to determine sire.

**76**

## BIEBER SIERRA 205D

Born: 02-10-2016 Reg: 3536846 100% AR 1A

BIEBER ROUSE SAMURAI X22

**BIEBER SPARTACUS A193**

BIEBER TILLY 233U

BIEBER ROOSEVELT W384

**BIEBER SIERRA 293A**

BIEBER SIERRA 146T

Cow ID: 205D

	CED	BW	WW	YW	MILK	ME	HPG	CEM	STAY	MARB	REA	FAT
EPD	6	-2.1	64	92	20	4	15	3	10	1.15	-0.24	0.02
% Rank	40%	37%	28%	46%	59%	80%	10%	71%	41%	1%	99%	80%
Herdbuilder	114	Gridmaster		52								
% Rank	30%	% Rank		13%								

Unsexed calf due 2/8/2018 sired by BIEBER LB MITIGATOR C314.

**77**

## BIEBER LASS 249D

Born: 02-13-2016 Reg: 3536719 100% AR 1A

BIEBER ROUSE SAMURAI X22

**BIEBER SPARTACUS A193**

BIEBER TILLY 233U

BIEBER ROOSEVELT W384

**BIEBER LASS 149Z**

BASIN LASS 8409

Cow ID: 249D

	CED	BW	WW	YW	MILK	ME	HPG	CEM	STAY	MARB	REA	FAT
EPD	8	-4.3	62	87	16	1	15	1	12	0.89	-0.01	0.06
% Rank	23%	9%	36%	56%	89%	57%	8%	95%	17%	4%	77%	99%
Herdbuilder	128	Gridmaster		51								
% Rank	18%	% Rank		21%								

Unsexed calf due 3/4/2018 sired by LSF TBJ PROUD 5875C.

**78**

## BIEBER CASHMERE 492D

Born: 05-28-2016 Reg: 3540021 100% AR 1A

ANDRAS FUSION R236

**BIEBER FEDERATION B544**

BASIN PRIMROSE 0T43

BIEBER MAKIN HAY 9913

**BIEBER CASHMERE 261W**

OLC CASHMERE S289

Cow ID: 492D

	CED	BW	WW	YW	MILK	ME	HPG	CEM	STAY	MARB	REA	FAT
EPD	5	0.4	79	122	25	9	10	3	11	0.5	0.27	-0.07
% Rank	53%	81%	2%	3%	19%	99%	82%	80%	38%	35%	24%	3%
Herdbuilder	104	Gridmaster		51								
% Rank	43%	% Rank		14%								

Unsexed calf due 3/7/2018 sired by EEC ROCK A063C.

**79**

## BIEBER GALLEE 555D

Born: 03-16-2016 Reg: 3537090 100% AR 1A

BASIN HOBO 0545

**BIEBER H HUGHES W109**

BASIN ROSE 06T0

BROWN VACATION H7106

**BIEBER GALLEE 291X**

BIEBER GALEE 9513

Cow ID: 555D

	CED	BW	WW	YW	MILK	ME	HPG	CEM	STAY	MARB	REA	FAT
EPD	3	-0.3	72	100	12	1	19	5	18	0.88	0.14	-0.01
% Rank	71%	70%	9%	27%	97%	54%	1%	40%	1%	4%	45%	37%
Herdbuilder	181	Gridmaster		51								
% Rank	1%	% Rank		25%								

Unsexed calf due 2/8/2018 sired by BIEBER CL ATOMIC C218.

**80**

## BIEBER DURHEIM 365D

Born: 03-09-2016 Reg: 3536795 96.8% AR 3.2% UNKN 1B

BIEBER ROOSEVELT W384

**BIEBER RUMOR HAS IT A554**

BASIN PRIDE 2048

BIEBER H HUGHES W109

**BIEBER DURHEIM 226A**

BD3P DURHEIM 828

Cow ID: 365D

	CED	BW	WW	YW	MILK	ME	HPG	CEM	STAY	MARB	REA	FAT
EPD	3	-1.4	62	83	22	-6	16	3	12	0.63	0.12	0.02
% Rank	75%	49%	37%	65%	42%	10%	6%	81%	21%	17%	51%	89%
Herdbuilder	114	Gridmaster		49								
% Rank	31%	% Rank		62%								

Unsexed calf due 3/5/2018 sired by LSF TBJ PROUD 5875C.



# RED ANGUS BRED HEIFERS

## 81 BIEBER CASHMERE 272D

Born: 02-15-2016 Reg: 3536784 100% AR 1A

ANDRAS FUSION R236  
BIEBER FEDERATION B544  
BASIN PRIMROSE 0T43

LCOC HIGH NOON A093R  
BIEBER CASHMERE 214Z  
OLC CASHMERE S289

Cow ID: 272D

	CED	BW	WW	YW	MILK	ME	HPG	CEM	STAY	MARB	REA	FAT
EPD	5	1.5	74	119	25	9	13	3	8	0.82	0.27	-0.02
% Rank	49%	93%	6%	4%	17%	99%	24%	78%	73%	6%	24%	12%
Herdbuilder	92	Gridmaster		52								
% Rank	59%	% Rank		9%								

Bull calf due 1/18/2018 sired by MILWILLAH MARBLE BAR J53.

## 82 BIEBER GALLEE 562D

Born: 03-24-2016 Reg: 3537097 100% AR 1A

BASIN HOBO 0545  
BIEBER H HUGHES W109  
BASIN ROSE 06T0

BROWN VACATION H7106  
BIEBER GALLEE 291X  
BIEBER GALEE 9513

Cow ID: 562D

	CED	BW	WW	YW	MILK	ME	HPG	CEM	STAY	MARB	REA	FAT
EPD	2	0	69	95	12	1	18	5	17	0.54	0.02	-0.03
% Rank	79%	76%	14%	38%	98%	53%	1%	43%	1%	28%	73%	8%
Herdbuilder	161	Gridmaster		49								
% Rank	3%	% Rank		59%								

Bull calf due 1/18/2018 sired by BIEBER FORFRONT B281.

## 83 BIEBER DUREHIM 347D

Born: 03-05-2016 Reg: 3536828 98.4% AR 1.6% UNKN 1B

BIEBER ROOSEVELT W384  
BIEBER RUMOR HAS IT A554  
BASIN PRIDE 2048

BIEBER H HUGHES W109  
BIEBER DURHEIM 268A  
BD3P DURHEIM 949

Cow ID: 347D

	CED	BW	WW	YW	MILK	ME	HPG	CEM	STAY	MARB	REA	FAT
EPD	5	-0.9	62	86	22	-11	15	4	11	0.49	0.47	0.02
% Rank	57%	61%	35%	59%	41%	1%	9%	65%	25%	37%	8%	84%
Herdbuilder	116	Gridmaster		49								
% Rank	29%	% Rank		62%								

Unsexed calf due 3/2/2018 sired by LSF TBJ PROUD 5875C.

## 84 BIEBER TILLY 529D

Born: 03-25-2016 Reg: 3537050 100% AR 1A

BECKTON EPIC K F075  
BECKTON EPIC R397 K  
BECKTON KIT F468 JL

LJC MISSION STATEMENT P27  
BIEBER LAURA 112W  
BASIN LAURA 7535

Cow ID: 529D

	CED	BW	WW	YW	MILK	ME	HPG	CEM	STAY	MARB	REA	FAT
EPD	0	-0.8	81	136	24	1	17	1	15	0.69	0.74	0.06
% Rank	92%	63%	2%	1%	28%	57%	3%	95%	3%	12%	1%	99%
Herdbuilder	146	Gridmaster		53								
% Rank	8%	% Rank		3%								

Unsexed calf due 3/21/2018 sired by EEC ROCK A063C.

## 85 BIEBER DURHEIM 285D

Born: 02-15-2016 Reg: 3536433 71.9% AR 28.1% UNKN III

BIEBER ROOSEVELT W384  
BIEBER ROLLIN DEEP Y118  
BIEBER TILLY 399W

BD3P 159

Cow ID: 285D

	CED	BW	WW	YW	MILK	ME	HPG	CEM	STAY	MARB	REA	FAT
EPD	7	0.1	62	93	28	-8	13	4	-2	0.37	0.34	0.04
% Rank	33%	77%	36%	44%	6%	4%	21%	68%	99%	62%	16%	95%
Herdbuilder	8	Gridmaster		48								
% Rank	99%	% Rank		71%								

Unsexed calf due 3/1/2018 sired by LSF TBJ PROUD 5875C.

## 86 BIEBER ENCHANTRESS 216D

Born: 02-11-2016 Reg: 3536588 100% AR 1A

BUF CRK THE RIGHT KIND U199  
PIE RIGHT KIND 342  
PIE FAYE 1278

BIEBER ROLLIN DEEP Y118  
BIEBER ENCHANTRESS 455B  
BIEBER ENCHANTRESS 176W

Cow ID: 216D

	CED	BW	WW	YW	MILK	ME	HPG	CEM	STAY	MARB	REA	FAT
EPD	9	-2.2	42	74	24	1	16	6	7	0.91	0.15	-0.03
% Rank	18%	35%	93%	80%	24%	57%	5%	22%	81%	3%	43%	9%
Herdbuilder	103	Gridmaster		52								
% Rank	44%	% Rank		9%								

Unsexed calf due 2/13/2018 sired by LSF TBJ PROUD 5875C.



# RED ANGUS BRED HEIFERS

## 87 BIEBER ANKONY FLORA 245D

Born: 02-13-2016 Reg: 3536404 100% AR 1A

BUF CRK THE RIGHT KIND U199  
**PIE RIGHT KIND 342**  
 PIE FAYE 1278

BIEBER HARD DRIVE Y120  
**BIEBER ANKONY FLORA 118B**  
 BIEBER ANKONY FLORA 193Z

Cow ID: 245D

	CED	BW	WW	YW	MILK	ME	HPG	CEM	STAY	MARB	REA	FAT
EPD	7	-1.6	54	83	22	-5	12	7	9	0.84	0.23	-0.03
% Rank	30%	46%	67%	65%	44%	14%	43%	21%	67%	5%	29%	7%
Herdbuilder	105	Gridmaster		51								
% Rank	42%	% Rank		14%								

Unsexed calf due 2/6/2018 sired by GMRA TRINITY 5222.

## 89 BIEBER JOAN 284D

Born: 02-15-2016 Reg: 3536686 100% AR 1A

BIEBER ROOSEVELT W384  
**BIEBER ROLLIN DEEP Y118**  
 BIEBER TILLY 399W

BIEBER ROUGH RIDER 10712  
**BIEBER JOAN 120W**  
 BIEBER JOAN 133T

Cow ID: 284D

	CED	BW	WW	YW	MILK	ME	HPG	CEM	STAY	MARB	REA	FAT
EPD	6	-0.7	64	98	28	0	20	4	9	0.5	0.11	0.01
% Rank	39%	64%	28%	33%	6%	42%	1%	69%	68%	35%	52%	73%
Herdbuilder	105	Gridmaster		49								
% Rank	42%	% Rank		46%								

Bull calf due 1/18/2018 sired by BIEBER GLADIATOR C386.

## 91 BIEBER DYNAMO 246D

Born: 02-13-2016 Reg: 3536947 100% AR 1A

BECKTON EPIC K F075  
**BECKTON EPIC R397 K**  
 BECKTON KIT F468 JL

LSF CYCLONE 9934W  
**BIEBER DYNAMO 468Z**  
 BASIN DYNAMO 3016

Cow ID: 246D

	CED	BW	WW	YW	MILK	ME	HPG	CEM	STAY	MARB	REA	FAT
EPD	-1	-2.3	65	113	22	-5	15	1	14	0.9	0.17	0.05
% Rank	96%	34%	25%	9%	39%	11%	10%	91%	8%	3%	41%	98%
Herdbuilder	131	Gridmaster		53								
% Rank	15%	% Rank		3%								

Unsexed calf due 3/6/2018 sired by LSF TBJ PROUD 5875C.

## 88 BIEBER DURHEIM 250D

Born: 02-13-2016 Reg: 3536817 96.8% AR 3.2% UNKN 1B

BIEBER ROOSEVELT W384  
**BIEBER ROLLIN DEEP Y118**  
 BIEBER TILLY 399W

BIEBER H HUGHES W109  
**BIEBER DURHEIM 252A**  
 163 BD3P

Cow ID: 250D

	CED	BW	WW	YW	MILK	ME	HPG	CEM	STAY	MARB	REA	FAT
EPD	6	-1.7	66	99	26	-5	18	3	7	0.55	0.42	0.05
% Rank	43%	44%	23%	31%	12%	12%	1%	78%	85%	26%	11%	98%
Herdbuilder	88	Gridmaster		50								
% Rank	65%	% Rank		34%								

Unsexed calf due 3/16/2018 sired by LSF TBJ PROUD 5875C.

## 90 BIEBER DURHEIM 220D

Born: 02-12-2016 Reg: 3536874 98.4% AR 1.6% UNKN 1B

BIEBER ROOSEVELT W384  
**BIEBER ROLLIN DEEP Y118**  
 BIEBER TILLY 399W

GP WALLACE 016  
**BIEBER DURHEIM 326A**  
 BD3P DURHEIM 920

Cow ID: 220D

	CED	BW	WW	YW	MILK	ME	HPG	CEM	STAY	MARB	REA	FAT
EPD	6	-2.2	63	96	23	0	16	1	8	1.17	0.47	0.04
% Rank	42%	35%	31%	36%	32%	48%	4%	93%	71%	1%	8%	96%
Herdbuilder	100	Gridmaster		53								
% Rank	48%	% Rank		4%								

Unsexed calf due 3/9/2018 sired by LSF TBJ PROUD 5875C.

## 92 BIEBER ROSE 541D

Born: 03-28-2016 Reg: 3537062 100% AR II

BROWN PARAMOUNT X7879  
**LSF RAB EXCLUSIVE 2793Z**  
 BROWN MS MISSION STMT W7525

RED BRYLOR NEW TREND 22  
**BASIN ROSE 06T0**  
 BASIN ROSE F521

Cow ID: 541D

	CED	BW	WW	YW	MILK	ME	HPG	CEM	STAY	MARB	REA	FAT
EPD	6	-4.2	58	83	17	2	17	5	11	0.72	-0.19	-0.05
% Rank	43%	11%	53%	64%	85%	69%	1%	49%	28%	10%	97%	5%
Herdbuilder	127	Gridmaster		51								
% Rank	18%	% Rank		18%								

Heifer calf due 1/18/2018 sired by BIEBER GLADIATOR C386.

**“A man who views the world the same at fifty as he did at twenty has wasted thirty years of his life.” ~ Muhammad Ali**

# RED ANGUS BRED HEIFERS

## 93 BIEBER DURHEIM 415D

Born: 05-03-2016 Reg: 3539968 96.7% AR 3.3% UNKN 1B

ANDRAS FUSION R236

**BIEBER FEDERALIST B543**  
BASIN PRIMROSE 0T43

BIEBER HARD DRIVE Y120

**BIEBER DURHEIM 156B**  
BIEBER DURHEIM 264Z

Cow ID: 415D

	CED	BW	WW	YW	MILK	ME	HPG	CEM	STAY	MARB	REA	FAT
EPD	5	1	68	106	22	4	12	1	8	0.98	0.27	-0.04
% Rank	53%	89%	16%	17%	43%	81%	42%	93%	71%	2%	23%	6%
Herdbuilder	89	Gridmaster		52								
% Rank	64%	% Rank		8%								

Unsexed calf due 3/1/2018 sired by EEC ROCK A063C.

## 94 BIEBER ROSE 483D

Born: 05-26-2016 Reg: 3539947 100% AR 1A

ANDRAS FUSION R236

**BIEBER FEDERATION B544**  
BASIN PRIMROSE 0T43

BASIN HOBO 0545

**BIEBER ROSE 101W**  
BASIN ROSE 7329

Cow ID: 483D

	CED	BW	WW	YW	MILK	ME	HPG	CEM	STAY	MARB	REA	FAT
EPD	10	-2.6	58	82	25	0	13	5	14	0.83	0.08	-0.03
% Rank	13%	30%	53%	67%	18%	46%	27%	40%	5%	5%	58%	7%
Herdbuilder	150	Gridmaster		51								
% Rank	6%	% Rank		20%								

Unsexed calf due 3/1/2018 sired by EEC ROCK A063C.

## 95 BIEBER DURHEIM 441D

Born: 05-07-2016 Reg: 3539945 93.8% AR 6.2% UNKN 1B

BECKTON EPIC K F075

**BECKTON EPIC R397 K**  
BECKTON KIT F468 JL

5L NORSEMAN KING 2291

**BD3P DURHEIM 50**  
DURHEIM 150

Cow ID: 441D

	CED	BW	WW	YW	MILK	ME	HPG	CEM	STAY	MARB	REA	FAT
EPD	-3	-0.6	52	91	23	-8	14	-2	10	0.53	0.79	0.1
% Rank	99%	65%	74%	48%	34%	5%	18%	99%	46%	30%	1%	99%
Herdbuilder	80	Gridmaster		50								
% Rank	74%	% Rank		33%								

Unsexed calf due 2/21/2018 sired by EEC ROCK A063C.

## 96 BIEBER PRIMROSE 418D

Born: 04-27-2016 Reg: 3540099 100% AR II

ANDRAS FUSION R236

**BIEBER FEDERALIST B543**  
BASIN PRIMROSE 0T43

PARINGA IRON ORE E27

**BIEBER PRIMROSE 483B**  
BASIN PRIMROSE 70T9

Cow ID: 418D

	CED	BW	WW	YW	MILK	ME	HPG	CEM	STAY	MARB	REA	FAT
EPD	12	-3.1	59	101	25	-3	11	5	9	0.8	0.04	-0.03
% Rank	5%	21%	47%	27%	18%	24%	62%	43%	64%	7%	69%	8%
Herdbuilder	117	Gridmaster		53								
% Rank	28%	% Rank		4%								

Unsexed calf due 3/7/2018 sired by EEC ROCK A063C.

## 97 BIEBER LASS 465D

Born: 05-18-2016 Reg: 3539956 100% AR 1A

BROWN PARAMOUNT X7879

**LSF RAB EXCLUSIVE 2793Z**  
BROWN MS MISSION STMT W7525

BECKTON EPIC R397 K

**BIEBER LASS 126A**  
BIEBER LASS 241Y

Cow ID: 465D

	CED	BW	WW	YW	MILK	ME	HPG	CEM	STAY	MARB	REA	FAT
EPD	3	-1.8	64	107	25	-2	15	3	16	1.39	0.31	0.08
% Rank	68%	42%	28%	16%	20%	32%	6%	79%	2%	1%	19%	99%
Herdbuilder	158	Gridmaster		54								
% Rank	4%	% Rank		1%								

Unsexed calf due 2/20/2018 sired by EEC ROCK A063C.

## 98 BIEBER ENCHANTRESS 535D

Born: 03-26-2016 Reg: 3537056 100% AR II

BROWN PARAMOUNT X7879

**LSF RAB EXCLUSIVE 2793Z**  
BROWN MS MISSION STMT W7525

BASIN EXT 5233

**BASIN ENCHANTRESS 580U**  
BASIN ENCHANTRESS 5348

Cow ID: 535D

	CED	BW	WW	YW	MILK	ME	HPG	CEM	STAY	MARB	REA	FAT
EPD	10	-3.7	59	97	19	6	17	7	11	1.08	0.13	-0.03
% Rank	16%	15%	48%	35%	66%	91%	2%	13%	35%	1%	47%	10%
Herdbuilder	142	Gridmaster		54								
% Rank	9%	% Rank		1%								

Unsexed calf due 2/14/2018 sired by GMRA TRINITY 5222.



# RED ANGUS BRED HEIFERS

## 99 BIEBER DURHEIM 408D

Born: 03-30-2016 Reg: 3536885 92.2% AR 7.8% UNKN II

BROWN PARAMOUNT X7879

**LSF RAB EXCLUSIVE 2793Z**

BROWN MS MISSION STMT W7525

CHAT 832U

**BIEBER DURHEIM 344Z**

BD3P DURHEIM 438

Cow ID: 408D

	CED	BW	WW	YW	MILK	ME	HPG	CEM	STAY	MARB	REA	FAT
EPD	4	0.1	68	114	18	0	13	5	12	0.81	-0.07	-0.03
% Rank	66%	77%	16%	8%	79%	41%	22%	43%	19%	6%	87%	9%
Herdbuilder	126	Gridmaster		52								
% Rank	19%	% Rank		8%								

Unsexed calf due 2/6/2018 sired by BIEBER GLADIATOR C386.

## 100 BIEBER GALLEE 377D

Born: 03-15-2016 Reg: 3536845 100% AR 1A

HXC CONQUEST 4405P

**LSF SRR TRIUMPH 3100A**

LSF PINE MARIE S004 Y1137

BROWN VACATION H7106

**BIEBER GALLEE 291X**

BIEBER GALEE 9513

Cow ID: 377D

	CED	BW	WW	YW	MILK	ME	HPG	CEM	STAY	MARB	REA	FAT
EPD	3	0.8	63	99	21	7	12	1	15	0.73	0.16	-0.05
% Rank	75%	88%	34%	29%	49%	95%	43%	92%	2%	10%	43%	5%
Herdbuilder	134	Gridmaster		51								
% Rank	14%	% Rank		21%								

Unsexed calf due 2/4/2018 sired by BIEBER DRIVEN C540.

## 101 BIEBER DURHEIM 493D

Born: 05-30-2016 Reg: 3540084 81.2% AR 12.5% SM 6.2% UNKN III

BUF CRK THE RIGHT KIND U199

**PIE RIGHT KIND 342**

PIE FAYE 1278

CHAT 923W

**BIEBER DURHEIM 427Z**

BD3P DURHEIM 66

Cow ID: 493D

	CED	BW	WW	YW	MILK	ME	HPG	CEM	STAY	MARB	REA	FAT
EPD	5	0.3	63	94	24	0	11	5	9	0.75	0.13	-0.04
% Rank	52%	81%	34%	42%	22%	42%	65%	37%	66%	9%	47%	6%
Herdbuilder	93	Gridmaster		50								
% Rank	58%	% Rank		28%								

Unsexed calf due 3/1/2018 sired by EEC ROCK A063C.

## 102 BIEBER FIREFLY 434D

Born: 05-05-2016 Reg: 3540077 100% AR 1A

BIEBER ROOSEVELT W384

**BIEBER ROLLIN DEEP Y118**

BIEBER TILLY 399W

VGW OLY 903

**BIEBER FIREFLY 412A**

BIEBER FIREFLY 375X

Cow ID: 434D

	CED	BW	WW	YW	MILK	ME	HPG	CEM	STAY	MARB	REA	FAT
EPD	2	0.4	59	94	27	-2	16	4	9	0.34	-0.09	-0.07
% Rank	80%	83%	49%	41%	7%	29%	3%	56%	67%	71%	91%	4%
Herdbuilder	91	Gridmaster		49								
% Rank	60%	% Rank		56%								

Unsexed calf due 2/6/2018 sired by BIEBER CL ATOMIC C218.

## 103 BIEBER PRIMROSE 412D

Born: 04-25-2016 Reg: 3540106 100% AR 1A

LACY GOLD BAR 8123

**BIEBER HARD DRIVE Y120**

BIEBER LAURA 158W

BIEBER H HUGHES W109

**BIEBER PRIMROSE 503B**

BASIN PRIMROSE 0T43

Cow ID: 412D

	CED	BW	WW	YW	MILK	ME	HPG	CEM	STAY	MARB	REA	FAT
EPD	6	-3.4	73	107	20	-1	17	5	14	0.88	0.6	-0.04
% Rank	47%	18%	7%	16%	59%	33%	1%	52%	6%	4%	2%	7%
Herdbuilder	157	Gridmaster		54								
% Rank	4%	% Rank		2%								

Heifer calf due 1/18/2018 sired by BIEBER CL ATOMIC C218.

## 104 BIEBER ET MISS 333D

Born: 02-27-2016 Reg: 3536811 100% AR 1A

LJC MISSION STATEMENT P27

**LEACHMAN VISION A278Z**

BROWN MS VICILA M7796

BIEBER OUTRIDER W388

**BIEBER ET MISS 244Y**

BIEBER ET MISS 9296

Cow ID: 333D

	CED	BW	WW	YW	MILK	ME	HPG	CEM	STAY	MARB	REA	FAT
EPD	13	-6.2	40	74	29	7	11	4	10	0.51	0.42	-0.02
% Rank	3%	2%	95%	81%	4%	96%	52%	68%	50%	33%	11%	13%
Herdbuilder	118	Gridmaster		52								
% Rank	27%	% Rank		7%								

Unsexed calf due 2/6/2018 sired by BIEBER GLADIATOR C386.





# RED ANGUS BRED HEIFERS

## 105 BIEBER NOLINAGE 425D

Born: 05-03-2016 Reg: 3540066 100% AR 1A

ANDRAS FUSION R236  
BIEBER FEDERALIST B543  
BASIN PRIMROSE 0T43

RHRA GOLD RUSH 402 17T  
BIEBER NOLINAGE 388B  
BIEBER NOLINAGE 224X

Cow ID: 425D

	CED	BW	WW	YW	MILK	ME	HPG	CEM	STAY	MARB	REA	FAT
EPD	6	-0.2	61	95	31	7	11	2	9	0.6	0.27	-0.05
% Rank	45%	73%	40%	38%	2%	96%	56%	90%	56%	21%	24%	4%
Herdbuilder	92	Gridmaster		51								
% Rank	60%	% Rank		24%								

Unsexed calf due 2/12/2018 sired by EEC ROCK A063C.

## 107 BIEBER ET MISS 447D

Born: 05-08-2016 Reg: 3540025 100% AR 1A

ANDRAS FUSION R236  
BIEBER FEDERATION B544  
BASIN PRIMROSE 0T43

GMRA MAKE IT EASY 8226  
BIEBER ET MISS 270X  
BIEBER ET MISS 124T

Cow ID: 447D

	CED	BW	WW	YW	MILK	ME	HPG	CEM	STAY	MARB	REA	FAT
EPD	8	0.9	70	99	22	6	12	4	11	0.65	0.1	-0.04
% Rank	28%	89%	13%	30%	44%	93%	43%	58%	37%	16%	54%	7%
Herdbuilder	109	Gridmaster		49								
% Rank	37%	% Rank		45%								

Unsexed calf due 3/7/2018 sired by EEC ROCK A063C.

## 109 BIEBER ELDORENE 564D

Born: 04-11-2016 Reg: 3537099 100% AR 1A

SCHULER NEBULA P707 0050X  
SCHULER ENDURANCE 2101Z  
SOR FIREFLY DYNATREND 0431X

BASIN EXT 5233  
BASIN ELDORENE 7467  
BASIN ELDORENE 4209

Cow ID: 564D

	CED	BW	WW	YW	MILK	ME	HPG	CEM	STAY	MARB	REA	FAT
EPD	12	-5.6	58	104	31	4	12	8	13	0.53	0.35	-0.01
% Rank	5%	3%	53%	21%	1%	80%	42%	7%	12%	30%	15%	24%
Herdbuilder	158	Gridmaster		54								
% Rank	4%	% Rank		2%								

Heifer calf due 1/18/2018 sired by BIEBER DRIVEN C540.

## 106 BIEBER DURHEIM 481D

Born: 05-26-2016 Reg: 3539963 87.5% AR 12.5% UNKN 1B

SCHULER NEBULA P707 0050X  
SCHULER ENDURANCE 2101Z  
SOR FIREFLY DYNATREND 0431X

LSF HIGH YIELD 8088U  
BD3P 141  
172LBD3P

Cow ID: 481D

	CED	BW	WW	YW	MILK	ME	HPG	CEM	STAY	MARB	REA	FAT
EPD	5	-1.3	63	110	23	2	11	3	8	0.79	0.06	-0.07
% Rank	50%	51%	34%	12%	29%	66%	67%	72%	73%	7%	63%	4%
Herdbuilder	95	Gridmaster		53								
% Rank	56%	% Rank		2%								

Bull calf due 1/18/2018 sired by BIEBER DRIVEN C540.

## 108 BIEBER PRIMROSE 145D

Born: 01-22-2016 Reg: 3536445 100% AR 1A

LACY GOLD BAR 8123  
BIEBER HARD DRIVE Y120  
BIEBER LAURA 158W

BIEBER ROLLIN DEEP Y118  
BIEBER PRIMROSE 189B  
BIEBER PRIMROSE 225Y

Cow ID: 145D

	CED	BW	WW	YW	MILK	ME	HPG	CEM	STAY	MARB	REA	FAT
EPD	7	-2.3	82	131	23	2	12	2	7	0.97	0.46	0.03
% Rank	31%	35%	1%	1%	34%	62%	35%	89%	85%	2%	8%	90%
Herdbuilder	93	Gridmaster		54								
% Rank	58%	% Rank		1%								

Unsexed calf due 3/1/2018 sired by EEC ROCK A063C.

## 110 BIEBER MISS DANA 398D

Born: 03-27-2016 Reg: 3536741 100% AR 1A

BIEBER ROOSEVELT W384  
BIEBER ROLLIN DEEP Y118  
BIEBER TILLY 399W

RED SSS NORTHERN 625X  
BIEBER MISS DANA 169Z  
BIEBER MISS DANA 134W

Cow ID: 398D

	CED	BW	WW	YW	MILK	ME	HPG	CEM	STAY	MARB	REA	FAT
EPD	8	-4.3	51	79	29	-4	17	1	8	0.43	0.08	-0.01
% Rank	26%	9%	76%	72%	4%	17%	2%	95%	72%	49%	60%	33%
Herdbuilder	97	Gridmaster		50								
% Rank	52%	% Rank		34%								

Unsexed calf due 2/4/2018 sired by BIEBER CL ATOMIC C218.



# RED ANGUS BRED HEIFERS

## 111 BIEBER BONNEBELL 413D

Born: 04-03-2016 Reg: 3536781 100% AR 1A

BIEBER ROLLIN DEEP Y118  
**BIEBER COMMISSIONER B599**  
 BASIN PRIMROSE 70T9

BIEBER ROUSE SAMURAI X22  
**BIEBER BONNEBELL 212Z**  
 BASIN BONNEBELL 8454

Cow ID: 413D

	CED	BW	WW	YW	MILK	ME	HPG	CEM	STAY	MARB	REA	FAT
EPD	12	-6.2	51	77	27	8	12	3	12	0.46	0.13	-0.01
% Rank	7%	2%	75%	76%	10%	98%	47%	74%	18%	41%	49%	35%
Herdbuilder	129	Gridmaster		51								
% Rank	17%	% Rank		22%								

Heifer calf due 1/18/2018 sired by **BIEBER CL ATOMIC C218**.

## 113 BIEBER PRIMROSE 414D

Born: 04-09-2016 Reg: 3536692 100% AR 1A

BUF CRK THE RIGHT KIND U199  
**PIE RIGHT KIND 342**  
 PIE FAYE 1278

LSF CYCLONE 9934W  
**BIEBER PRIMROSE 122Z**  
 BIEBER PRIMROSE 266X

Cow ID: 414D

	CED	BW	WW	YW	MILK	ME	HPG	CEM	STAY	MARB	REA	FAT
EPD	4	-0.8	64	105	26	3	10	3	11	0.24	0.14	-0.02
% Rank	58%	63%	28%	19%	11%	76%	72%	81%	25%	88%	47%	13%
Herdbuilder	106	Gridmaster		50								
% Rank	40%	% Rank		43%								

Bull calf due 1/18/2018 sired by **BIEBER GLADIATOR C386**.

## 115 BIEBER ENCHANTRESS 235D

Born: 02-12-2016 Reg: 3536416 100% AR 1A

LSF TAKEOVER 9943W  
**BIEBER RREDS TAKEOUT 305A**  
 BIEBER FLOWER 361Y

BIEBER H HUGHES W109  
**BIEBER ENCHANTRESS 130B**  
 BIEBER ENCHANTRESS 453Z

Cow ID: 235D

	CED	BW	WW	YW	MILK	ME	HPG	CEM	STAY	MARB	REA	FAT
EPD	9	-2.9	69	104	21	-4	14	7	12	0.65	0.36	0.08
% Rank	17%	26%	15%	20%	47%	18%	11%	17%	16%	16%	15%	99%
Herdbuilder	143	Gridmaster		51								
% Rank	9%	% Rank		22%								

Unsexed calf due 2/6/2018 sired by **BIEBER GLADIATOR C386**.

## 112 BIEBER DURHEIM 127D

Born: 01-18-2016 Reg: 3536422 98.3% AR 1.7% UNKN 1B

BIEBER ROUSE SAMURAI X22  
**BIEBER SPARTACUS A193**  
 BIEBER TILLY 233U

PARINGA IRON ORE E27  
**BIEBER DURHEIM 138B**  
 BIEBER DURHEIM 242Z

Cow ID: 127D

	CED	BW	WW	YW	MILK	ME	HPG	CEM	STAY	MARB	REA	FAT
EPD	4	-3.2	75	104	17	4	18	1	10	0.7	0.18	0.02
% Rank	66%	21%	5%	20%	81%	79%	1%	95%	48%	12%	37%	86%
Herdbuilder	107	Gridmaster		51								
% Rank	40%	% Rank		21%								

Unsexed calf due 3/2/2018 sired by **LSF TBJ PROUD 5875C**.

## 114 BIEBER LAURA 346D

Born: 03-05-2016 Reg: 3536858 100% AR 1A

HXC CONQUEST 4405P  
**LSF SRR TRIUMPH 3100A**  
 LSF PINE MARIE S004 Y1137

BIEBER OUTRIDER W388  
**BIEBER LAURA 307Z**  
 BASIN LAURA 7141

Cow ID: 346D

	CED	BW	WW	YW	MILK	ME	HPG	CEM	STAY	MARB	REA	FAT
EPD	12	-5.6	47	72	30	4	11	5	11	1.09	-0.14	0.02
% Rank	6%	3%	85%	82%	2%	79%	56%	52%	32%	1%	95%	85%
Herdbuilder	126	Gridmaster		52								
% Rank	19%	% Rank		6%								

Bull calf due 1/18/2018 sired by **BIEBER LB MITIGATOR C314**.

## 116 BIEBER KANNA 407D

Born: 03-30-2016 Reg: 3536802 100% AR 1A

BIEBER ROLLIN DEEP Y118  
**BIEBER RREDS TAKEOUT 305A**  
 BASIN PRIMROSE 70T9

LSF CYCLONE 9934W  
**BIEBER KANNA 233A**  
 BIEBER KANNA 210T

Cow ID: 407D

	CED	BW	WW	YW	MILK	ME	HPG	CEM	STAY	MARB	REA	FAT
EPD	6	0.1	64	92	26	0	14	2	11	0.6	0.07	-0.01
% Rank	42%	77%	28%	45%	11%	48%	13%	88%	33%	20%	60%	39%
Herdbuilder	107	Gridmaster		49								
% Rank	40%	% Rank		55%								

Unsexed calf due 2/6/2018 sired by **BIEBER GLADIATOR C386**.



# RED ANGUS BRED HEIFERS

## 117 BIEBER MISS DANA 344D

Born: 03-02-2016 Reg: 3536513 100% AR 1A

HXC CONQUEST 4405P  
LSF SRR TRIUMPH 3100A  
LSF PINE MARIE S004 Y1137

BIEBER ROUGH RIDER 10712  
BIEBER MISS DANA 305X  
BIEBER MISS DANA 7344

Cow ID: 344D

	CED	BW	WW	YW	MILK	ME	HPG	CEM	STAY	MARB	REA	FAT
EPD	8	-2.8	45	71	27	2	13	1	14	1.1	0.02	0.01
% Rank	26%	26%	88%	84%	7%	67%	24%	93%	6%	1%	71%	72%
Herdbuilder	136	Gridmaster		52								
% Rank	13%	% Rank		12%								

Unsexed calf due 2/12/2018 sired by EEC ROCK A063C.

## 119 BIEBER DURHEIM 367D

Born: 03-10-2016 Reg: 3536643 87.5% AR 12.5% UNKN 1B

LSF TAKEOVER 9943W  
BIEBER RREDS TAKEOUT 305A  
BIEBER FLOWER 361Y

5L NORSEMAN KING 2291  
BD3P DURHEIM 911  
DURHEIM 881H

Cow ID: 367D

	CED	BW	WW	YW	MILK	ME	HPG	CEM	STAY	MARB	REA	FAT
EPD	8	-1.9	58	95	26	2	9	2	10	0.46	0.35	0
% Rank	26%	42%	50%	40%	15%	61%	88%	88%	51%	43%	16%	47%
Herdbuilder	97	Gridmaster		51								
% Rank	52%	% Rank		26%								

Unsexed calf due 3/6/2018 sired by LSF TBJ PROUD 5875C.

## 121 BIEBER GOLDIE 343D

Born: 03-05-2016 Reg: 3536698 100% AR 1A

BROWN PARAMOUNT X7879  
LSF RAB EXCLUSIVE 2793Z  
BROWN MS MISSION STMT W7525

GMRA LARAMIE 5110  
BIEBER GOLDIE 127W  
BIEBER GOLDIE 145T

Cow ID: 343D

	CED	BW	WW	YW	MILK	ME	HPG	CEM	STAY	MARB	REA	FAT
EPD	1	-0.7	62	106	23	8	15	3	12	0.85	-0.06	-0.04
% Rank	91%	64%	37%	17%	29%	98%	10%	78%	17%	5%	87%	6%
Herdbuilder	116	Gridmaster		52								
% Rank	28%	% Rank		6%								

Bull calf due 1/18/2018 sired by BIEBER GLADIATOR C386.

## 118 BIEBER DURHEIM 279D

Born: 02-15-2016 Reg: 3536376 93.8% AR 6.2% UNKN II

ANDRAS FUSION R236  
MLK CRK UNIFIED 4207  
MLK CRK LAKOTA 953

DURHEIM 12  
LORENZEN ADVANTAGE 8158  
DURHEIM 412

Cow ID: 279D

	CED	BW	WW	YW	MILK	ME	HPG	CEM	STAY	MARB	REA	FAT
EPD	5	-2.1	51	87	20	3	12	2	10	0.45	0.06	-0.02
% Rank	52%	38%	75%	57%	64%	72%	45%	85%	46%	45%	64%	16%
Herdbuilder	98	Gridmaster		50								
% Rank	51%	% Rank		32%								

Bull calf due 1/18/2018 sired by BIEBER GLADIATOR C386.

## 120 BIEBER PRIDE 384D

Born: 03-18-2016 Reg: 3536792 100% AR 1A

HXC CONQUEST 4405P  
LSF SRR TRIUMPH 3100A  
LSF PINE MARIE S004 Y1137

GP WALLACE 016  
BIEBER PRIDE 223Z  
BIEBER PRIDE 163W

Cow ID: 384D

	CED	BW	WW	YW	MILK	ME	HPG	CEM	STAY	MARB	REA	FAT
EPD	5	-2.3	54	81	25	7	10	2	13	0.78	0.13	0.01
% Rank	48%	34%	67%	70%	18%	97%	81%	91%	8%	7%	47%	68%
Herdbuilder	122	Gridmaster		51								
% Rank	23%	% Rank		26%								

Unsexed calf due 3/15/2018 sired by EEC ROCK A063C.

## 122 BIEBER ADELLE 382D

Born: 03-16-2016 Reg: 3536818 100% AR 1A

BUF CRK THE RIGHT KIND U199  
PIE RIGHT KIND 342  
PIE FAYE 1278

BIEBER CHANCELLOR 10784  
BIEBER ADELLE 253W  
BIEBER ADELLE 10494

Cow ID: 382D

	CED	BW	WW	YW	MILK	ME	HPG	CEM	STAY	MARB	REA	FAT
EPD	9	-2.2	41	66	25	-4	11	5	11	0.22	-0.01	-0.04
% Rank	21%	37%	94%	89%	16%	15%	63%	43%	29%	89%	79%	7%
Herdbuilder	112	Gridmaster		48								
% Rank	33%	% Rank		77%								

Unsexed calf due 2/12/2018 sired by LSF TBJ PROUD 5875C.

**Video clips of the cattle will be available.  
Visit [www.bieberredangus.com](http://www.bieberredangus.com) for  
details. Thank you for your support!**

# RED ANGUS BRED HEIFERS

## 123 BIEBER DAPHINE 417D

Born: 04-27-2016 Reg: 3539999 100% AR 1A

ANDRAS FUSION R236

**BIEBER FEDERALIST B543**  
BASIN PRIMROSE 0T43

LSF RAB EXCLUSIVE 2793Z

**BIEBER DAPHINE 215B**  
BIEBER DAPHINE 383Y

Cow ID: 417D

	CED	BW	WW	YW	MILK	ME	HPG	CEM	STAY	MARB	REA	FAT
EPD	10	-2.6	70	116	21	6	12	2	10	1.15	-0.07	-0.05
% Rank	13%	30%	13%	7%	54%	93%	37%	83%	45%	1%	89%	4%
Herdbuilder	125	Gridmaster		55								
% Rank	20%	% Rank		1%								

Unsexed calf due 2/6/2018 sired by BIEBER CL ATOMIC C218.

## 125 BIEBER TORYANNA 400D

Born: 03-27-2016 Reg: 3536720 100% AR 1A

BIEBER ROLLIN DEEP Y118

**BIEBER COMMISSIONER B599**  
BASIN PRIMROSE 70T9

BIEBER MAKIN HAY 9913

**BIEBER TORYANNA 150X**  
BIEBER TORYANNA 299S

Cow ID: 400D

	CED	BW	WW	YW	MILK	ME	HPG	CEM	STAY	MARB	REA	FAT
EPD	13	-4.4	52	79	25	4	10	2	9	0.53	0.11	0
% Rank	4%	9%	72%	72%	20%	79%	77%	89%	63%	30%	53%	51%
Herdbuilder	102	Gridmaster		50								
% Rank	46%	% Rank		29%								

Unsexed calf due 2/8/2018 sired by LSF TBJ PROUD 5875C.

## 127 BIEBER ROSE 544D

Born: 03-29-2016 Reg: 3537065 100% AR 1A

BROWN PARAMOUNT X7879

**LSF RAB EXCLUSIVE 2793Z**  
BROWN MS MISSION STMT W7525

RED BRYLOR NEW TREND 22

**BASIN ROSE 06T0**  
BASIN ROSE F521

Cow ID: 544D

	CED	BW	WW	YW	MILK	ME	HPG	CEM	STAY	MARB	REA	FAT
EPD	7	-3.2	55	85	19	1	19	4	13	0.74	0.01	-0.05
% Rank	36%	20%	62%	61%	73%	52%	1%	65%	14%	9%	73%	5%
Herdbuilder	140	Gridmaster		52								
% Rank	10%	% Rank		13%								

Unsexed calf due 2/19/2018 sired by LSF TBJ PROUD 5875C.

## 124 BIEBER DURHEIM 467D

Born: 05-19-2016 Reg: 3539997 93.8% AR 6.2% UNKN 1B

BUF CRK THE RIGHT KIND U199

**LOOSLI RIGHT ON 423**  
SRR DORY-JIBA 0155-5036

BIEBER HOUSTON Y101

**BIEBER DURHEIM 211B**  
BD3P DURHEIM 963

Cow ID: 467D

	CED	BW	WW	YW	MILK	ME	HPG	CEM	STAY	MARB	REA	FAT
EPD	6	-1.1	68	106	25	7	15	7	9	0.18	0.11	-0.05
% Rank	44%	55%	17%	18%	19%	95%	8%	21%	64%	92%	53%	4%
Herdbuilder	105	Gridmaster		50								
% Rank	41%	% Rank		44%								

Unsexed calf due 3/1/2018 sired by EEC ROCK A063C.

## 126 BIEBER SAM 472D

Born: 05-22-2016 Reg: 3540024 100% AR 1A

LJC MISSION STATEMENT P27

**LEACHMAN VISION A278Z**  
BROWN MS VICILA M7796

BIEBER 50 SHILLING U244

**BIEBER SAM 268Y**  
BASIN SAM 25S4

Cow ID: 472D

	CED	BW	WW	YW	MILK	ME	HPG	CEM	STAY	MARB	REA	FAT
EPD	5	-1	48	79	26	3	13	-1	8	0.26	0.69	-0.06
% Rank	56%	59%	83%	73%	11%	75%	24%	99%	75%	84%	1%	4%
Herdbuilder	75	Gridmaster		50								
% Rank	79%	% Rank		40%								

Bull calf due 1/19/2018 sired by BIEBER GLADIATOR C386.

## 128 BIEBER DURHEIM 363D

Born: 03-09-2016 Reg: 3536852 98.4% AR 1.6% UNKN 1B

BIEBER ROOSEVELT W384

**BIEBER RUMOR HAS IT A554**  
BASIN PRIDE 2048

MESSMER JERICHO W041

**BIEBER DURHEIM 299A**  
BD3P DURHEIM 917

Cow ID: 363D

	CED	BW	WW	YW	MILK	ME	HPG	CEM	STAY	MARB	REA	FAT
EPD	4	0.2	60	92	22	-6	13	1	11	0.22	0.46	0
% Rank	63%	80%	42%	46%	46%	9%	27%	95%	25%	90%	9%	53%
Herdbuilder	104	Gridmaster		48								
% Rank	44%	% Rank		73%								

Bull calf due 1/18/2018 sired by BIEBER LB MITIGATOR C314.

**“Business is not complicated; just  
return your phone calls.”  
author Larry McMurtry**

# RED ANGUS BRED HEIFERS

## 129 BIEBER DURHEIM 329D

Born: 02-24-2016 Reg: 3604840 100% AR 1A

BROWN PARAMOUNT X7879  
**LSF RAB EXCLUSIVE 2793Z**  
 BROWN MS MISSION STMT W7525

BIEBER HARD DRIVE Y120  
**BIEBER DURHEIM 141B**  
 BIEBER ENCHANTRESS 455Z

Cow ID: 329D

	CED	BW	WW	YW	MILK	ME	HPG	CEM	STAY	MARB	REA	FAT
EPD	5	-2.4	67	111	15	1	15	3	12	1.02	-0.05	-0.04
% Rank	54%	32%	18%	11%	91%	55%	8%	71%	15%	2%	86%	6%
Herdbuilder	138	Gridmaster		54								
% Rank	11%	% Rank		2%								

Bull calf due 1/18/2018 sired by **BIEBER GLADIATOR C386**.

## 131 BIEBER GALLEE 554D

Born: 03-16-2016 Reg: 3537089 100% AR 1A

BASIN HOBO 0545  
**BIEBER H HUGHES W109**  
 BASIN ROSE 06T0

BROWN VACATION H7106  
**BIEBER GALLEE 291X**  
 BIEBER GALEE 9513

Cow ID: 554D

	CED	BW	WW	YW	MILK	ME	HPG	CEM	STAY	MARB	REA	FAT
EPD	2	0.4	78	112	12	3	18	6	18	0.47	0.06	-0.05
% Rank	80%	82%	3%	10%	98%	71%	1%	28%	1%	39%	63%	5%
Herdbuilder	174	Gridmaster		50								
% Rank	1%	% Rank		42%								

Heifer calf due 1/18/2018 sired by **BIEBER FORFRONT B281**.

## 133 BIEBER ELDORENE 401D

Born: 03-30-2016 Reg: 3536752 100% AR 1A

SCHULER NEBULA P707 0050X  
**SCHULER ENDURANCE 2101Z**  
 SOR FIREFLY DYNATREND 0431X

BIEBER ROLLIN DEEP Y118  
**BIEBER ELDORENE 177A**  
 BASIN ELDORENE 7467

Cow ID: 401D

	CED	BW	WW	YW	MILK	ME	HPG	CEM	STAY	MARB	REA	FAT
EPD	10	-3	59	111	31	5	13	6	11	0.61	0.32	-0.01
% Rank	16%	23%	47%	11%	1%	87%	23%	32%	25%	20%	18%	38%
Herdbuilder	138	Gridmaster		54								
% Rank	11%	% Rank		2%								

Unsexed calf due 3/6/2018 sired by **EEC ROCK A063C**.

## 130 BIEBER SUSIE 298D

Born: 02-17-2016 Reg: 3536819 100% AR 1A

BIEBER ROUSE SAMURAI X22  
**BIEBER SPARTACUS A193**  
 BIEBER TILLY 233U

BIEBER ROUSE SAMURAI X22  
**BIEBER SUSIE 254A**  
 BIEBER SUSIE 217W

Cow ID: 298D

	CED	BW	WW	YW	MILK	ME	HPG	CEM	STAY	MARB	REA	FAT
EPD	7	-4.9	65	94	20	7	14	4	11	0.99	-0.07	0.04
% Rank	31%	6%	25%	41%	56%	96%	14%	69%	32%	2%	89%	95%
Herdbuilder	122	Gridmaster		52								
% Rank	22%	% Rank		8%								

Unsexed calf due 2/8/2018 sired by **BIEBER LB MITIGATOR C314**.

## 132 BIEBER GALLEE 553D

Born: 03-16-2016 Reg: 3537088 100% AR 1A

LACY GOLD BAR 8123  
**BIEBER HARD DRIVE Y120**  
 BIEBER LAURA 158W

BROWN VACATION H7106  
**BIEBER GALLEE 291X**  
 BIEBER GALEE 9513

Cow ID: 553D

	CED	BW	WW	YW	MILK	ME	HPG	CEM	STAY	MARB	REA	FAT
EPD	4	0.1	82	127	17	4	10	3	11	0.64	0.64	-0.11
% Rank	63%	78%	1%	1%	83%	79%	69%	76%	32%	16%	2%	2%
Herdbuilder	115	Gridmaster		53								
% Rank	30%	% Rank		2%								

Unsexed calf due 3/1/2018 sired by **LSF TBJ PROUD 5875C**.



# RED ANGUS BRED COWS

## 134 BIEBER PRIMROSE 463A

Born: 02-25-2013 Reg: 1616965 100% AR

BASIN HOBO 0545

**BIEBER H HUGHES W109**

BASIN ROSE 06T0

LCOC HIGH NOON A093R

**BIEBER PRIMROSE 255Y**

BASIN PRIMROSE 70T9

Cow ID: 463A

	CED	BW	WW	YW	MILK	ME	HPG	CEM	STAY	MARB	REA	FAT
EPD	6	-0.1	78	119	18	5	19	9	15	1.2	0.48	0.05
% Rank	33%	69%	2%	3%	73%	76%	1%	7%	3%	1%	5%	98%
Herdbuilder	177	Gridmaster		53								
% Rank	1%	% Rank		1%								

Unsexed calf due 4/13/2018 sired by GMRA TRINITY 5222.

We are starting the Spring bred cows with a cow that could start any sale in the country. Lot 134 is in the top 1% for both HerdBuilder and GridMaster. Her average WW ratio on three calves thus far is 107. She bred a little late for us this year, but she would be an asset to any donor program.

## 136 BIEBER SOPHIA 121Y

Born: 02-10-2011 Reg: 1436792 100% AR

LCHMN ENTERPRISE 1370H

**LSF JBOB EXPECTATION 6034S**

LSF SWEETNESS J1358 P4085

LOOSLI NEW DEAL 503

**BIEBER SOPHIA 259W**

OLC SOPHIA R154

Cow ID: 121Y

	CED	BW	WW	YW	MILK	ME	HPG	CEM	STAY	MARB	REA	FAT
EPD	1	1.4	65	92	28	4	14	4	7	0.89	0.15	0
% Rank	84%	88%	22%	37%	8%	66%	18%	51%	82%	2%	36%	54%
Herdbuilder	72	Gridmaster		50								
% Rank	77%	% Rank		27%								

Unsexed calf due 4/11/2018 sired by BIEBER CL ATOMIC C218.

The Expectation daughters have done a great job. Here is one with a WW ratio average of 105.

## 138 BIEBER TILLY 282X

Born: 02-24-2010 Reg: 1374893 100% AR

BIEBER MAKE MIMI 7249

**LCOC HIGH NOON A093R**

SRN HI DEE 3021

BIEBER NONE COMPARE5471

**BIEBER TILLY 7334**

BIEBER TILLY 5088

Cow ID: 282X

	CED	BW	WW	YW	MILK	ME	HPG	CEM	STAY	MARB	REA	FAT
EPD	6	-2.2	59	87	24	10	12	-1	11	0.41	0.41	-0.03
% Rank	36%	30%	41%	48%	25%	98%	42%	96%	33%	47%	8%	6%
Herdbuilder	97	Gridmaster		50								
% Rank	46%	% Rank		26%								

Heifer calf due 3/4/2018 sired by BIEBER LB MITIGATOR C314.

This High Noon daughter is so thick she got stuck in the AI barn for a bit this spring. We don't think you need a wider chute to own her, but her progeny will inherit that kind of thickness.

## 135 BIEBER DAPHINE 383Y

Born: 06-12-2011 Reg: 1441633 100% AR

MESSMER JOSHUA 019P

**MESSMER PACKER S008**

MESSMER MILLIE 124P

LCOC HIGH NOON A093R

**BIEBER DAPHINE 226U**

BIEBER DAPHINE 8419

Cow ID: 383Y

	CED	BW	WW	YW	MILK	ME	HPG	CEM	STAY	MARB	REA	FAT
EPD	2	2.3	91	145	17	13	10	1	10	0.64	0.65	-0.02
% Rank	71%	95%	1%	1%	78%	99%	61%	90%	53%	11%	1%	15%
Herdbuilder	92	Gridmaster		53								
% Rank	52%	% Rank		2%								

Unsexed calf due 4/12/2018 sired by GMRA TRINITY 5222.

Lot 135 is a calf raising machine - she has seven calves to her record. She has had two sets of twins, with one of those sets being two heifers that were put back into the herd. She has recorded a 105 WW ratio average. It is easy to like her because of her volume and thickness.

## 137 BIEBER LASS 153Z

Born: 03-02-2012 Reg: 1522488 100% AR

BASIN TREND SETTER 6074

**BIEBER OUTRIDER W388**

BIEBER ADELLE 8958

SCHULER SILVER BULLET 4604P

**BIEBER LASS 307S**

BIEBER LASS 9117

Cow ID: 153Z

	CED	BW	WW	YW	MILK	ME	HPG	CEM	STAY	MARB	REA	FAT
EPD	14	-2.7	54	79	26	2	11	7	13	0.6	0.64	0.05
% Rank	2%	24%	62%	64%	19%	54%	55%	21%	10%	15%	1%	97%
Herdbuilder	147	Gridmaster		50								
% Rank	6%	% Rank		22%								

Heifer calf due 2/24/2018 sired by BIEBER CL ATOMIC C218.

Eric and Megan Payne tied into several cows last year and are offering Lot 137 bred to Atomic. The heifer calf she is carrying should make her a buy.

## 139 BIEBER REBELLA 208X

Born: 03-27-2010 Reg: 1374846 100% AR

BIEBER MAKE MIMI 7249

**BIEBER MAKIN HAY 9913**

BIEBER ADELLE 8958

BASIN TREND SETTER 6074

**BASIN REBELLA 6228**

BASIN REBELLA 2922

Cow ID: 208X

	CED	BW	WW	YW	MILK	ME	HPG	CEM	STAY	MARB	REA	FAT
EPD	8	-1.8	61	87	19	5	9	1	10	0.78	0.17	-0.01
% Rank	19%	37%	34%	47%	63%	75%	87%	85%	39%	5%	34%	32%
Herdbuilder	102	Gridmaster		51								
% Rank	40%	% Rank		15%								

Unsexed calf due 3/23/2018 sired by GMRA TRINITY 5222.

**“The most important thing in communication is to hear what isn't being said.” Peter Drucker**

# RED ANGUS BRED COWS

**140**

**BIEBER DAKEL 342Z**

Born: 04-30-2012 Reg: 1527029 100% AR

RED SSS OLY 554T  
VGW OLY 903  
VGW TM-DORA 0758

HXC CONQUEST 4405P  
**BIEBER DAKEL 110X**  
BASIN DAKEL 8247

Cow ID: 342Z

	CED	BW	WW	YW	MILK	ME	HPG	CEM	STAY	MARB	REA	FAT
EPD	10	-7.2	61	113	25	4	9	8	14	0.64	0.22	-0.03
% Rank	11%	1%	33%	6%	20%	71%	82%	11%	5%	12%	25%	11%
Herdbuilder	167	Gridmaster		55								
% Rank	2%	% Rank		1%								

Heifer calf due 3/3/2018 sired by BIEBER LB MITIGATOR C314.

**141**

**BIEBER ADELLE 138A**

Born: 02-10-2013 Reg: 1616981 100% AR

LCC CHEYENNE B221L  
**BIEBER ROUSE SAMURAI X22**  
GHR MARITA R31

HUST CHIEF SEQUOYA R336  
**BIEBER ADELLE 296Y**  
BIEBER ADELLE 7226

Cow ID: 138A

	CED	BW	WW	YW	MILK	ME	HPG	CEM	STAY	MARB	REA	FAT
EPD	8	-5.4	71	115	25	12	10	3	13	0.9	0.12	0.02
% Rank	22%	3%	9%	5%	23%	99%	69%	65%	11%	2%	42%	89%
Herdbuilder	142	Gridmaster		54								
% Rank	7%	% Rank		1%								

Unsexed calf due 4/11/2018 sired by BIEBER CL ATOMIC C218.

**142**

**BIEBER ROSE 357A**

Born: 04-10-2013 Reg: 1617199 100% AR

BECKTON EPIC K F075  
**BECKTON EPIC R397 K**  
BECKTON KIT F468 JL

LJC MISSION STATEMENT P27  
**BIEBER ROSE 164W**  
BASIN ROSE 3138

Cow ID: 357A

	CED	BW	WW	YW	MILK	ME	HPG	CEM	STAY	MARB	REA	FAT
EPD	1	-2.2	57	97	24	-5	14	4	13	0.41	0.32	0.02
% Rank	80%	31%	50%	26%	29%	11%	18%	63%	14%	45%	14%	83%
Herdbuilder	123	Gridmaster		51								
% Rank	18%	% Rank		13%								

Heifer calf due 3/12/2018 sired by GMRA TRINITY 5222.

**143**

**BIEBER DURHEIM 282A**

Born: 03-22-2013 Reg: 1617058 93.8% AR 6.2% UNKN

BASIN HOBO 0545  
**BIEBER H HUGHES W109**  
BASIN ROSE 06T0

BROWN-LSF CELEBRATION  
**BD3P DURHEIM 710**  
DURHEIM 541

Cow ID: 282A

	CED	BW	WW	YW	MILK	ME	HPG	CEM	STAY	MARB	REA	FAT
EPD	4	-1.2	61	83	16	0	15	9	14	0.65	0.54	0
% Rank	52%	47%	36%	57%	80%	38%	11%	9%	9%	10%	3%	64%
Herdbuilder	142	Gridmaster		50								
% Rank	7%	% Rank		29%								

Unsexed calf due 4/10/2018 sired by BIEBER LETS ROLL B563.

**144**

**BIEBER DURHEIM 252A**

Born: 03-15-2013 Reg: 1616836 93.6% AR 6.4% UNKN

BASIN HOBO 0545  
**BIEBER H HUGHES W109**  
BASIN ROSE 06T0

5L NORSEMAN KING 2291  
**163 BD3P**  
BD3P DURHEIM 311

Cow ID: 252A

	CED	BW	WW	YW	MILK	ME	HPG	CEM	STAY	MARB	REA	FAT
EPD	6	-3	58	82	24	-5	18	5	12	0.39	0.71	0.04
% Rank	33%	20%	46%	59%	30%	9%	1%	36%	24%	50%	1%	96%
Herdbuilder	130	Gridmaster		49								
% Rank	13%	% Rank		36%								

Unsexed calf due 4/12/2018 sired by BIEBER LETS ROLL B563.

**145**

**BIEBER DURHEIM 268A**

Born: 03-19-2013 Reg: 1617114 96.9% AR 3.1% UNKN

BASIN HOBO 0545  
**BIEBER H HUGHES W109**  
BASIN ROSE 06T0

5L NORSEMAN KING 2291  
**BD3P DURHEIM 949**  
DURHEIM 629

Cow ID: 268A

	CED	BW	WW	YW	MILK	ME	HPG	CEM	STAY	MARB	REA	FAT
EPD	2	-1.1	64	90	23	-5	19	5	11	0.48	0.71	0
% Rank	70%	49%	25%	40%	37%	9%	1%	36%	29%	32%	1%	67%
Herdbuilder	122	Gridmaster		50								
% Rank	19%	% Rank		29%								

Unsexed calf due 4/11/2018 sired by BIEBER CL ATOMIC C218.



# RED ANGUS BRED COWS

## 146 BIEBER DURHEIM 226A

Born: 03-10-2013 Reg: 1617088 93.6% AR 6.4% UNKN

BASIN HOBO 0545  
**BIEBER H HUGHES W109**  
 BASIN ROSE 06T0

LELAND VACATION 5026R  
**BD3P DURHEIM 828**  
 DURHEIM 456

Cow ID: 226A

	CED	BW	WW	YW	MILK	ME	HPG	CEM	STAY	MARB	REA	FAT
EPD	7	-4.9	54	74	21	-1	19	6	15	0.55	0.58	0.05
% Rank	27%	5%	61%	75%	51%	29%	1%	29%	3%	20%	2%	98%
Herdbuilder	163	Gridmaster		50								
% Rank	2%	% Rank		25%								

Bull calf due 3/4/2018 sired by **BIEBER LB MITIGATOR C314**.

## 148 BIEBER PRIMROSE 460B

Born: 03-21-2014 Reg: 1689746 100% AR

BASIN HOBO 0545  
**BIEBER H HUGHES W109**  
 BASIN ROSE 06T0

BIEBER BOONE 8000  
**BIEBER TILLY 399W**  
 BIEBER TILLY 303S

Cow ID: 460B

	CED	BW	WW	YW	MILK	ME	HPG	CEM	STAY	MARB	REA	FAT
EPD	5	-1.1	78	119	24	3	18	5	13	0.66	0.05	0.01
% Rank	45%	49%	2%	3%	30%	60%	2%	48%	13%	10%	58%	76%
Herdbuilder	141	Gridmaster		51								
% Rank	8%	% Rank		8%								

Unsexed calf due 3/22/2018 sired by **BIEBER DRIVEN C540**.

## 150 BIEBER GALLEE 575C

Born: 05-14-2015 Reg: 3474241 100% AR

BIEBER H HUGHES W109  
**BIEBER REAL MCCOY Y124**  
 BIEBER TORYANNA 263W

BROWN VACATION H7106  
**BIEBER GALLEE 291X**  
 BIEBER GALLEE 9513

Cow ID: 575C

	CED	BW	WW	YW	MILK	ME	HPG	CEM	STAY	MARB	REA	FAT
EPD	0	2.7	77	118	15	6	16	2	16	0.56	0.3	-0.14
% Rank	86%	97%	3%	4%	88%	88%	7%	84%	1%	20%	17%	1%
Herdbuilder	149	Gridmaster		51								
% Rank	5%	% Rank		8%								

Unsexed calf due 4/5/2018 sired by either **BROWN BLW STATISTICIAN B5240** or **LSF TBJ PROUD 5875C**. DNA Testing will be necessary to determine sire.

## 147 BIEBER ROSE 193B

Born: 03-02-2014 Reg: 1687665 100% AR

ANDRAS IN FOCUS B175  
**ANDRAS FUSION R236**  
 ANDRAS BELLE B167

BIEBER ROMERO 9136  
**BIEBER ROSE 322W**  
 BIEBER ROSE 8342

Cow ID: 193B

	CED	BW	WW	YW	MILK	ME	HPG	CEM	STAY	MARB	REA	FAT
EPD	11	-1.7	57	95	24	5	11	1	10	0.73	-0.02	0
% Rank	8%	39%	49%	30%	27%	76%	58%	90%	43%	6%	70%	58%
Herdbuilder	109	Gridmaster		51								
% Rank	32%	% Rank		8%								

Unsexed calf due 4/14/2018 sired by **GMRA TRINITY 5222**.

## 149 BIEBER GALEE 130C

Born: 01-31-2015 Reg: 3474204 100% AR

ANDRAS IN FOCUS B175  
**ANDRAS FUSION R236**  
 ANDRAS BELLE B167

VGW OLY 903  
**BIEBER GALEE 292A**  
 BIEBER GALEE 116T

Cow ID: 130C

	CED	BW	WW	YW	MILK	ME	HPG	CEM	STAY	MARB	REA	FAT
EPD	8	-3.7	54	102	23	4	11	5	10	0.62	-0.1	-0.06
% Rank	20%	12%	63%	18%	33%	70%	48%	46%	49%	13%	86%	2%
Herdbuilder	116	Gridmaster		53								
% Rank	24%	% Rank		1%								

Unsexed calf due 4/15/2018 sired by **PIE ONE OF A KIND 5139**.

## 151 BIEBER MIMI 333C

Born: 03-10-2015 Reg: 3474601 100% AR

BIEBER ROUGH RIDER 10712  
**BIEBER ROOSEVELT W384**  
 BIEBER SHEBA 9602

LSF CYCLONE 9934W  
**BIEBER MIMI 466Z**  
 BIEBER MIMI 112S

Cow ID: 333C

	CED	BW	WW	YW	MILK	ME	HPG	CEM	STAY	MARB	REA	FAT
EPD	2	3.1	70	103	22	0	14	2	9	0.83	-0.03	-0.03
% Rank	75%	98%	10%	16%	39%	38%	17%	77%	64%	4%	74%	7%
Herdbuilder	85	Gridmaster		50								
% Rank	63%	% Rank		30%								

Unsexed calf due 4/9/2018 sired by **PIE ONE OF A KIND 5139**.

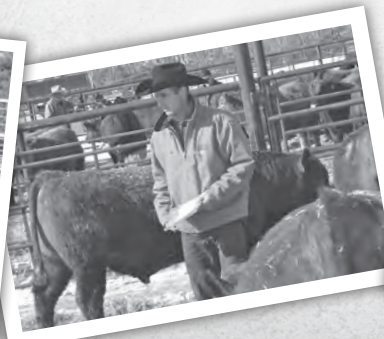



# RED ANGUS BRED COWS

## 152 BIEBER ENCHANTRESS 130B

Born: 01-30-2014 Reg: 1687343 100% AR

BASIN HOBO 0545  
BIEBER H HUGHES W109  
BASIN ROSE 06T0

BIEBER ROUGH RIDER 10712  
BIEBER ENCHANTRESS 453Z  
BASIN ENCHANTRESS 6106

Cow ID: 130B

	CED	BW	WW	YW	MILK	ME	HPG	CEM	STAY	MARB	REA	FAT
EPD	8	-2.5	65	91	17	-6	14	9	14	0.46	0.29	0.04
% Rank	23%	25%	22%	39%	78%	7%	14%	8%	8%	34%	17%	96%
Herdbuilder	150	Gridmaster		49						GGP		
% Rank	5%	% Rank		40%								

Unsexed calf due 4/15/2018 sired by BIEBER SPARTACUS A193.

## 153 BIEBER ENCHANTRESS 233B

Born: 03-07-2014 Reg: 1687624 100% AR

100% RED ANGUS SIRE

100% RED ANGUS DAM

Cow ID: 233B

	CED	BW	WW	YW	MILK	ME	HPG	CEM	STAY	MARB	REA	FAT
EPD	4	-0.2	59	95	17	-12	10	4	10	0.76	-0.02	0.03
% Rank	56%	65%	43%	31%	79%	1%	71%	59%	49%	6%	71%	94%
Herdbuilder	101	Gridmaster		51						GGP		
% Rank	41%	% Rank		12%								

Heifer calf due 2/24/2018 sired by BIEBER DRIVEN C540.

## 154 BIEBER DURHEIM 245B

Born: 03-08-2014 Reg: 1687421 96.6% AR 3.4% UNKN

BIEBER H HUGHES W109  
BIEBER HOUSTON Y101  
BIEBER SUPRISE 316W

RED ANGUS SIRE  
BD3P DURHEIM 983  
BD3P DURHEIM 426

Cow ID: 245B

	CED	BW	WW	YW	MILK	ME	HPG	CEM	STAY	MARB	REA	FAT
EPD	8	-3.5	51	66	28	10	8	5	15	0.33	-0.03	0.01
% Rank	19%	15%	72%	85%	10%	98%	94%	46%	2%	68%	72%	74%
Herdbuilder	135	Gridmaster		47						GGP		
% Rank	10%	% Rank		78%								

Unsexed calf due 4/11/2018 sired by BIEBER CL ATOMIC C218.

## 155 BIEBER DURHIEM 266B

Born: 03-11-2014 Reg: 1687725 43.8% AR 46.9% SM 9.4% UNKN

THSF FREEDOM 300N  
TRAXS RUSHMORE X103  
MISS TRAX U850

DURHEIM 12  
LORENZEN ADVANTAGE 8158  
DURHEIM 412

Cow ID: 266B

	CED	BW	WW	YW	MILK	ME	HPG	CEM	STAY	MARB	REA	FAT
EPD	3	2.3	55	84	16	-3	9	5	6	-0.29	0.65	-0.15
% Rank	67%	95%	57%	55%	81%	18%	86%	45%	90%	99%	1%	1%
Herdbuilder	55	Gridmaster		47						GGP		
% Rank	91%	% Rank		88%								

Bull calf due 2/24/2018 sired by BIEBER LB MITIGATOR C314.

## 156 BIEBER DURHEIM 232C

Born: 02-19-2015 Reg: 3475169 71.9% AR 23.4% SM 4.7% UNKN

LCC CHEYENNE B221L  
BIEBER ROUSE SAMURAI X22  
GHR MARITA R31

WS BEEF MAKER R13  
BD3P DURHEIM 48  
DURHEIM 549

Cow ID: 232C

	CED	BW	WW	YW	MILK	ME	HPG	CEM	STAY	MARB	REA	FAT
EPD	4	-3	69	100	24	10	10	7	6	0.4	0.19	-0.04
% Rank	52%	19%	13%	21%	31%	98%	71%	18%	90%	48%	30%	5%
Herdbuilder	74	Gridmaster		50						ISOK		
% Rank	76%	% Rank		16%								

Unsexed calf due 4/6/2018 sired by PIE ONE OF A KIND 5139.

## 157 BIEBER DURHEIM 105B

Born: 01-26-2014 Reg: 1687886 92.2% AR 7.8% UNKN

BASIN HOBO 0545  
BIEBER H HUGHES W109  
BASIN ROSE 06T0

CHAT 832U  
BIEBER DURHEIM 323Z  
DURHEIM 521

Cow ID: 105B

	CED	BW	WW	YW	MILK	ME	HPG	CEM	STAY	MARB	REA	FAT
EPD	3	1.2	80	115	16	-1	10	10	12	0.58	-0.11	0.04
% Rank	63%	86%	1%	5%	82%	30%	75%	5%	16%	17%	87%	96%
Herdbuilder	125	Gridmaster		49						GGP		
% Rank	16%	% Rank		48%								

Unsexed calf due 4/14/2018 sired by GMRA TRINITY 5222.

**"A pessimist sees difficulty in every opportunity; an optimist sees the opportunity in every difficulty."  
Winston Churchill (1874-1965)**

# RED ANGUS BRED COWS

## 158 BIEBER DURHEIM 201B

Born: 03-03-2014 Reg: 1687732 96.9% AR 3.1% UNKN

LCC CHEYENNE B221L  
**BIEBER ROUSE SAMURAI X22**  
 GHR MARITA R31

5L NORSEMAN KING 2291  
**BD3P DURHEIM 26BD3P**  
 DURHEIM 426

Cow ID: 201B

	CED	BW	WW	YW	MILK	ME	HPG	CEM	STAY	MARB	REA	FAT
EPD	3	-0.8	64	92	23	6	8	4	11	0.38	0.17	0.01
% Rank	69%	56%	24%	36%	33%	88%	92%	62%	39%	55%	33%	80%
Herdbuilder	89	Gridmaster		48								
% Rank	58%	% Rank		57%								

Unsexed calf due 4/16/2018 sired by BIEBER CL ATOMIC C218.

## 160 BIEBER ENCHANTRESS 354X

Born: 05-27-2010 Reg: 1395238 100% AR

BASIN EXT 5233  
**BASIN EXT 8628**  
 BASIN DUCHESS 6033

BASIN CHEROKEE 4246  
**BASIN ENCHANTRESS 4754**  
 BASIN ENCHANTRESS 4158 BR

Cow ID: 354X

	CED	BW	WW	YW	MILK	ME	HPG	CEM	STAY	MARB	REA	FAT
EPD	1	0	73	112	19	12	10	5	10	0.57	0.4	0.03
% Rank	83%	71%	6%	7%	65%	99%	68%	43%	52%	18%	9%	93%
Herdbuilder	90	Gridmaster		50								
% Rank	56%	% Rank		16%								

Unsexed calf due 3/23/2018 sired by BIEBER LETS ROLL B563.

## 162 BIEBER TILLY 180Z

Born: 03-15-2012 Reg: 1522325 100% AR

BECKTON JULIAN GG B571  
**MESSMER JERICO W041**  
 MESSMER PANDORA M186

G A R RIGHT DIRECTION  
**BIEBER TILLY 105T**  
 BIEBER TILLY 7334

Cow ID: 180Z

	CED	BW	WW	YW	MILK	ME	HPG	CEM	STAY	MARB	REA	FAT
EPD	8	-2.8	62	91	31	2	17	0	13	0.89	1.24	-0.01
% Rank	18%	21%	33%	40%	3%	51%	3%	90%	11%	2%	1%	39%
Herdbuilder	143	Gridmaster		53								
% Rank	7%	% Rank		1%								

Heifer calf due 2/26/2018 sired by BIEBER GLADIATOR C386.

## 159 BIEBER SIERRA 328X

Born: 05-16-2010 Reg: 1395195 100% AR

BIEBER MAKE MIMI 7249  
**LCOC HIGH NOON A093R**  
 SRN HI DEE 3021

BIEBER MONTOYA 8237  
**BIEBER SIERRA 9988**  
 BIEBER SIERRA 7862

Cow ID: 328X

	CED	BW	WW	YW	MILK	ME	HPG	CEM	STAY	MARB	REA	FAT
EPD	6	0.2	57	95	21	13	7	6	11	0.56	0.5	-0.01
% Rank	35%	73%	50%	29%	48%	99%	97%	26%	38%	19%	4%	30%
Herdbuilder	102	Gridmaster		51								
% Rank	40%	% Rank		13%								

Heifer calf due 3/15/2018 sired by BIEBER LB MITIGATOR C314.

## 161 BIEBER SUE 359X

Born: 05-29-2010 Reg: 1395221 100% AR

BIEBER MAKE MIMI 7249  
**BIEBER MAKIN HAY 9913**  
 BIEBER ADELLE 8958

LCC CHEYENNE B221L  
**LCC SUE NA011**  
 LCC SUE K1049

Cow ID: 359X

	CED	BW	WW	YW	MILK	ME	HPG	CEM	STAY	MARB	REA	FAT
EPD	5	-0.2	77	120	20	10	6	6	9	0.47	0.13	0.02
% Rank	44%	65%	3%	3%	57%	98%	97%	34%	57%	32%	42%	83%
Herdbuilder	92	Gridmaster		50								
% Rank	53%	% Rank		16%								

Bull calf due 3/2/2018 sired by BIEBER LB MITIGATOR C314.

## 163 BIEBER TORYANNA 278A

Born: 03-22-2013 Reg: 1616705 100% AR

BIEBER ROUGH RIDER 10712  
**BIEBER ROOSEVELT W384**  
 BIEBER SHEBA 9602

LCC FIELD DAY A614N  
**BIEBER TORYANNA 317W**  
 BIEBER TORYANNA 6952

Cow ID: 278A

	CED	BW	WW	YW	MILK	ME	HPG	CEM	STAY	MARB	REA	FAT
EPD	11	-4.1	55	73	25	-5	15	1	15	0.89	0.62	0.04
% Rank	8%	10%	58%	76%	20%	10%	8%	88%	3%	2%	2%	97%
Herdbuilder	156	Gridmaster		51								
% Rank	3%	% Rank		9%								

Bull calf due 2/24/2018 sired by BIEBER GLADIATOR C386.



# RED ANGUS BRED COWS

**164**

**BIEBER TILLY 115X**

Born: 02-19-2010 Reg: 1375052 100% AR

RED FINE LINE MULBERRY 26P  
**RED BRYLOR TOAST 30T**  
 RED BRYLOR SDL MISS LUMIE 21

LCOC HIGH NOON A093R  
**BIEBER TILLY 248U**  
 BIEBER TILLY 7334

Cow ID: 115X

	CED	BW	WW	YW	MILK	ME	HPG	CEM	STAY	MARB	REA	FAT
EPD	7	-3.8	51	74	22	-1	15	5	15	0.34	-0.05	0
% Rank	25%	11%	73%	75%	43%	30%	10%	43%	3%	65%	77%	67%
Herdbuilder	151	Gridmaster		48								
% Rank	5%	% Rank		55%								

Bull calf due 3/3/2018 sired by **BIEBER GLADIATOR C386**.

**165**

**BIEBER GALLEE 152X**

Born: 03-13-2010 Reg: 1375049 100% AR

BIEBER MAKE MIMI 7249  
**GMRA MAKE IT EASY 8226**  
 GMRA LAKOTA 625

OLC VERNICE ROB N48  
**BIEBER GALEE 246T**  
 BIEBER GALEE 9513

Cow ID: 152X

	CED	BW	WW	YW	MILK	ME	HPG	CEM	STAY	MARB	REA	FAT
EPD	2	1.6	74	109	15	11	9	3	10	0.39	0.05	-0.04
% Rank	74%	91%	5%	9%	87%	99%	82%	69%	40%	53%	56%	5%
Herdbuilder	89	Gridmaster		49								
% Rank	57%	% Rank		48%								

Unsexed calf due 3/23/2018 sired by **GMRA TRINITY 5222**.

**166**

**BIEBER ROSE 156X**

Born: 03-14-2010 Reg: 1374843 100% AR

BIEBER MAKE MIMI 7249  
**LCOC HIGH NOON A093R**  
 SRN HI DEE 3021

GLACIER MARIAS 548  
**BASIN ROSE R054**  
 BASIN ROSE 414F

Cow ID: 156X

	CED	BW	WW	YW	MILK	ME	HPG	CEM	STAY	MARB	REA	FAT
EPD	7	-2.9	57	86	23	14	10	6	12	0.41	0.35	0
% Rank	26%	20%	50%	49%	37%	99%	68%	25%	24%	47%	11%	56%
Herdbuilder	117	Gridmaster		50								
% Rank	23%	% Rank		24%								

Unsexed calf due 3/22/2018 sired by **BIEBER SPARTACUS A193**.

**167**

**BIEBER ADELLE 296Y**

Born: 03-18-2011 Reg: 1437045 100% AR

CCF SEQUOYA 0361  
**HUST CHIEF SEQUOYA R336**  
 LCC REBELLA NA123

BJR MAKE MY DAY 981  
**BIEBER ADELLE 7226**  
 BIEBER ADELLE 6442

Cow ID: 296Y

	CED	BW	WW	YW	MILK	ME	HPG	CEM	STAY	MARB	REA	FAT
EPD	6	-3	67	103	25	0	11	-3	11	0.56	0.11	-0.01
% Rank	32%	19%	15%	16%	24%	39%	52%	98%	31%	20%	44%	28%
Herdbuilder	105	Gridmaster		51								
% Rank	36%	% Rank		8%								

Unsexed calf due 4/16/2018 sired by **GMRA TRINITY 5222**.

**168**

**BIEBER PRIMROSE 225Y**

Born: 03-23-2011 Reg: 1436797 100% AR

BIEBER MAKIN HAY 9913  
**A-1 HAY MAKER 511V**  
 C-BROWN&KM ABIGRACE T711

RDDA HUSTLER 19G  
**BIEBER PRIMROSE 272W**  
 BASIN PRIMROSE 4131 BR

Cow ID: 225Y

	CED	BW	WW	YW	MILK	ME	HPG	CEM	STAY	MARB	REA	FAT
EPD	10	-3.8	55	74	17	7	8	2	11	0.38	-0.05	-0.01
% Rank	9%	12%	58%	74%	79%	89%	89%	80%	37%	53%	78%	28%
Herdbuilder	103	Gridmaster		49								
% Rank	39%	% Rank		53%								

Unsexed calf due 4/16/2018 sired by **GMRA TRINITY 5222**.

**169**

**BIEBER KANNA 120A**

Born: 01-29-2013 Reg: 1617014 100% AR

RED SSS OLY 554T  
**VGW OLY 903**  
 VGW TM-DORA 0758

MESSMER PACKER S008  
**BIEBER KANNA 366Y**  
 BIEBER KANNA 260T

Cow ID: 120A

	CED	BW	WW	YW	MILK	ME	HPG	CEM	STAY	MARB	REA	FAT
EPD	5	-5.7	51	96	21	6	10	7	12	0.69	0.6	-0.01
% Rank	40%	3%	71%	28%	53%	84%	74%	21%	20%	9%	2%	39%
Herdbuilder	133	Gridmaster		55								
% Rank	12%	% Rank		1%								

Bull calf due 3/5/2018 sired by **BIEBER GLADIATOR C386**.



# RED ANGUS BRED COWS

## 170 BIEBER CL IDEAL 156A

Born: 02-28-2013 Reg: 1617211 100% AR

BECKTON EPIC R397 K  
BECKTON KIT F468 JL

BIEBER ROUGH RIDER 10712  
BIEBER IDEAL 193W  
BIEBER IDEAL 10171

Cow ID: 156A

	CED	BW	WW	YW	MILK	ME	HPG	CEM	STAY	MARB	REA	FAT
EPD	0	1.3	64	113	22	-8	16	4	11	0.53	0.6	0.08
% Rank	89%	87%	23%	6%	44%	4%	5%	63%	36%	24%	2%	99%
Herdbuilder	107	Gridmaster		50								
% Rank	34%	% Rank		15%								

Bull calf due 2/24/2018 sired by BIEBER CL ATOMIC C218.

## 172 BIEBER LAURA 264B

Born: 03-11-2014 Reg: 1687528 100% AR

ANDRAS IN FOCUS B175  
ANDRAS FUSION R236  
ANDRAS BELLE B167

BIEBER 50 SHILLING U244  
BIEBER LAURA 214X  
BASIN LAURA 7905

Cow ID: 264B

	CED	BW	WW	YW	MILK	ME	HPG	CEM	STAY	MARB	REA	FAT
EPD	11	-2	49	82	29	3	12	2	13	0.47	-0.14	0.03
% Rank	7%	34%	76%	58%	7%	65%	37%	83%	13%	32%	90%	94%
Herdbuilder	127	Gridmaster		49								
% Rank	15%	% Rank		41%								

Unsexed calf due 4/15/2018 sired by BIEBER SPARTACUS A193.

## 174 BIEBER MIMI 119B

Born: 01-28-2014 Reg: 1687924 100% AR

TE MANIA ADA A149  
PARINGA IRON ORE E27  
STORTH OAKS LOWAN C1(TW)

BIEBER OUTRIDER W388  
BIEBER MIMI 430Z  
BIEBER MIMI 112S

Cow ID: 119B

	CED	BW	WW	YW	MILK	ME	HPG	CEM	STAY	MARB	REA	FAT
EPD	9	-3.1	58	101	19	-6	13	4	11	1.05	0.29	0.05
% Rank	14%	18%	46%	20%	66%	7%	31%	51%	34%	1%	17%	98%
Herdbuilder	131	Gridmaster		54								
% Rank	13%	% Rank		1%								

Unsexed calf due 4/12/2018 sired by BIEBER CL ATOMIC C218.

## 171 BIEBER DURHEIM 344Z

Born: 05-02-2012 Reg: 1522780 84.4% AR 15.6% UNKN

CHAT 832U  
GLACIER CHATEAU 744  
FEMALE 832H

BUF CRK DYNAMICS 3820  
BD3P DURHEIM 438  
DURHEIM 214

Cow ID: 344Z

	CED	BW	WW	YW	MILK	ME	HPG	CEM	STAY	MARB	REA	FAT
EPD	0	3.6	71	109	21	2	9	6	8	0.08	0.07	-0.06
% Rank	89%	99%	9%	9%	53%	51%	80%	24%	76%	97%	52%	2%
Herdbuilder	69	Gridmaster		47								
% Rank	81%	% Rank		81%								

Bull calf due 2/24/2018 sired by BIEBER CL ATOMIC C218.

## 173 BIEBER LAURA 515B

Born: 05-09-2014 Reg: 1694298 100% AR

BIEBER ROOSEVELT W384  
BIEBER ROLLIN DEEP Y118  
BIEBER TILLY 399W

LJC MISSION STATEMENT P27  
BIEBER LAURA 158W  
BASIN LAURA 5301

Cow ID: 515B

	CED	BW	WW	YW	MILK	ME	HPG	CEM	STAY	MARB	REA	FAT
EPD	7	-2.4	65	106	29	2	16	5	8	0.41	0.38	0
% Rank	25%	28%	21%	13%	7%	55%	5%	48%	74%	47%	9%	60%
Herdbuilder	102	Gridmaster		51								
% Rank	39%	% Rank		9%								

Bull calf due 2/22/2018 sired by BIEBER CL ATOMIC C218.

## 175 BIEBER ROSE 431B

Born: 03-17-2014 Reg: 1687672 100% AR

BASIN HOBO 0545  
BIEBER H HUGHES W109  
BASIN ROSE 06T0

C A FUTURE DIRECTION 5321  
BASIN ROSE P090  
BASIN ROSE F521

Cow ID: 431B

	CED	BW	WW	YW	MILK	ME	HPG	CEM	STAY	MARB	REA	FAT
EPD	8	-2.8	59	79	15	-4	12	9	14	0.8	0.2	0.04
% Rank	18%	21%	42%	65%	88%	12%	32%	6%	6%	4%	29%	96%
Herdbuilder	154	Gridmaster		50								
% Rank	4%	% Rank		27%								

Unsexed calf due 4/11/2018 sired by BIEBER CL ATOMIC C218.



PARINGA IRON ORE E27



BIEBER H HUGHES W109



# RED ANGUS BRED COWS

## 176 BIEBER SUPRISE 468B

Born: 03-26-2014 Reg: 1694888 100% AR

BASIN HOBO 0545  
**BIEBER H HUGHES W109**  
 BASIN ROSE 06T0

BASIN TREND SETTER 6074  
**BIEBER SUPRISE 262U**  
 BIEBER SUPRISE 8957

Cow ID: 468B

	CED	BW	WW	YW	MILK	ME	HPG	CEM	STAY	MARB	REA	FAT
EPD	4	-0.3	72	96	12	6	12	10	15	0.33	0.08	0.02
% Rank	56%	65%	7%	28%	94%	84%	33%	5%	4%	66%	49%	89%
Herdbuilder	143	Gridmaster		47								
% Rank	7%	% Rank		79%								

Unsexed calf due 4/16/2018 sired by **BIEBER CL ATOMIC C218**.

## 177 BIEBER ENCHANTRESS 108C

Born: 01-29-2015 Reg: 3474969 100% AR

ANDRAS IN FOCUS B175  
**ANDRAS FUSION R236**  
 ANDRAS BELLE B167

LSF TAKEOVER 9943W  
**BIEBER ENCHANTRESS 143A**  
 BIEBER ENCHANTRESS 179Y

Cow ID: 108C

	CED	BW	WW	YW	MILK	ME	HPG	CEM	STAY	MARB	REA	FAT
EPD	10	-0.1	65	107	24	2	10	3	12	0.52	0.22	-0.02
% Rank	10%	69%	22%	12%	28%	54%	68%	75%	20%	24%	25%	19%
Herdbuilder	125	Gridmaster		51								
% Rank	16%	% Rank		12%								

Unsexed calf due 4/6/2018 sired by **PIE ONE OF A KIND 5139**.

## 178 BIEBER TILLY 485C

Born: 03-20-2015 Reg: 3474403 100% AR

LCC CHEYENNE B221L  
**BIEBER ROUSE SAMURAI X22**  
 GHR MARITA R31

LCO HIGH NOON A093R  
**BIEBER TILLY 233U**  
 BIEBER TILLY 7334

Cow ID: 485C

	CED	BW	WW	YW	MILK	ME	HPG	CEM	STAY	MARB	REA	FAT
EPD	5	-2.9	73	105	22	9	13	1	11	0.6	0.18	0.03
% Rank	45%	21%	6%	13%	44%	97%	27%	88%	29%	15%	31%	92%
Herdbuilder	109	Gridmaster		51								
% Rank	31%	% Rank		14%								

Unsexed calf due 4/4/2018 sired by either **PIE ONE OF A KIND 5139** or **MLK CRK UNIFIED 4207**. DNA Testing will be necessary to determine sire.

## 179 BIEBER ROSE 240C

Born: 02-19-2015 Reg: 3474707 100% AR

ANDRAS IN FOCUS B175  
**ANDRAS FUSION R236**  
 ANDRAS BELLE B167

LACY GOLD BAR 8123  
**BIEBER ROSE 152Y**  
 BASIN ROSE 45U7

Cow ID: 240C

	CED	BW	WW	YW	MILK	ME	HPG	CEM	STAY	MARB	REA	FAT
EPD	9	-1.8	56	91	22	-1	12	5	12	0.59	0.16	-0.03
% Rank	14%	37%	53%	38%	45%	30%	32%	49%	22%	16%	35%	12%
Herdbuilder	129	Gridmaster		51								
% Rank	13%	% Rank		11%								

Unsexed calf due 4/2/2018 sired by either **BROWN BLW STATISTICIAN B5240** or **LSF TBJ PROUD 5875C**. DNA Testing will be necessary to determine sire.

## 180 BIEBER CRYSTAL 269C

Born: 02-21-2015 Reg: 3474844 100% AR

LACY GOLD BAR 8123  
**BIEBER HARD DRIVE Y120**  
 BIEBER LAURA 158W

VGW OLY 903  
**BIEBER CRYSTAL 103Z**  
 BIEBER CRYSTAL 302X

Cow ID: 269C

	CED	BW	WW	YW	MILK	ME	HPG	CEM	STAY	MARB	REA	FAT
EPD	8	-6.2	61	104	26	7	10	7	10	0.69	0.55	-0.01
% Rank	20%	1%	35%	15%	16%	91%	63%	22%	52%	8%	3%	41%
Herdbuilder	122	Gridmaster		55								
% Rank	19%	% Rank		1%								

Unsexed calf due 4/4/2018 sired by either **PIE ONE OF A KIND 5139** or **MLK CRK UNIFIED 4207**. DNA Testing will be necessary to determine sire.

## 181 BIEBER TILLY 525C

Born: 03-28-2015 Reg: 3540117 100% AR

HXC CONQUEST 4405P  
**LSF TAKEOVER 9943W**  
 LSF WIDELoad R5014 U8061

BIEBER ROUGH RIDER 10712  
**BIEBER TILLY 362W**  
 BIEBER TILLY 119T

Cow ID: 525C

	CED	BW	WW	YW	MILK	ME	HPG	CEM	STAY	MARB	REA	FAT
EPD	11	-4.3	52	73	31	-1	15	3	12	0.81	0.55	0
% Rank	8%	8%	69%	76%	3%	26%	10%	72%	26%	4%	3%	64%
Herdbuilder	132	Gridmaster		51								
% Rank	12%	% Rank		7%								

Unsexed calf due 4/15/2018 sired by **BROWN BLW STATISTICIAN B5240**.



# RED ANGUS BRED COWS

**182**

**BIEBER MONA 472B**

Born: 03-29-2014 Reg: 1694877 100% AR

RED SSS OLY 554T  
VGW OLY 903  
VGW TM-DORA 0758

BASIN HOBO 3003  
BASIN MONA 5330  
BASIN MONA 3038

Cow ID: 472B

	CED	BW	WW	YW	MILK	ME	HPG	CEM	STAY	MARB	REA	FAT
EPD	2	-3.2	54	103	30	-2	11	8	10	0.48	0.04	-0.02
% Rank	71%	18%	60%	17%	5%	25%	53%	11%	46%	32%	60%	14%
Herdbuilder	111	Gridmaster		52								
% Rank	29%	% Rank		3%								

Heifer calf due 2/28/2018 sired by BIEBER DRIVEN C540.

**184**

**BIEBER SHEBA 384B**

Born: 05-14-2014 Reg: 1694122 100% AR

CCF GOLD BAR 0251  
RHRA GOLD RUSH 402 17T  
RHRA MATTIE CHEY 019 402P

BASIN EXT 8628  
BIEBER SHEBA 165X  
BIEBER SHEBA 185T

Cow ID: 384B

	CED	BW	WW	YW	MILK	ME	HPG	CEM	STAY	MARB	REA	FAT
EPD	0	1.1	68	116	27	8	11	5	10	0.69	0.4	-0.04
% Rank	90%	85%	13%	4%	12%	95%	55%	48%	43%	9%	9%	4%
Herdbuilder	98	Gridmaster		52								
% Rank	45%	% Rank		3%								

Unsexed calf due 4/13/2018 sired by BIEBER CL ATOMIC C218.

**186**

**BIEBER SUSIE 284C**

Born: 02-22-2015 Reg: 3475033 100% AR

ANDRAS IN FOCUS B175  
ANDRAS FUSION R236  
ANDRAS BELLE B167

LCOC HIGH NOON A093R  
BIEBER SUSIE 256U  
BIEBER SUSIE 8886

Cow ID: 284C

	CED	BW	WW	YW	MILK	ME	HPG	CEM	STAY	MARB	REA	FAT
EPD	13	-1.1	47	86	21	4	10	5	9	0.63	0.1	-0.03
% Rank	4%	49%	82%	50%	47%	67%	76%	48%	60%	12%	46%	9%
Herdbuilder	107	Gridmaster		51								
% Rank	33%	% Rank		9%								

Unsexed calf due 4/15/2018 sired by BROWN BLW STATISTICIAN B5240.

**183**

**BIEBER ROSE 434B**

Born: 03-21-2014 Reg: 1687675 100% AR

BASIN HOBO 0545  
BIEBER H HUGHES W109  
BASIN ROSE 06T0

C A FUTURE DIRECTION 5321  
BASIN ROSE P090  
BASIN ROSE F521

Cow ID: 434B

	CED	BW	WW	YW	MILK	ME	HPG	CEM	STAY	MARB	REA	FAT
EPD	9	-2.3	60	81	18	-4	15	10	14	0.91	-0.11	0.02
% Rank	17%	28%	39%	61%	74%	13%	10%	3%	6%	2%	88%	87%
Herdbuilder	159	Gridmaster		50								
% Rank	3%	% Rank		24%								

Heifer calf due 3/2/2018 sired by 9 MILE FRANCHISE OF GARTON 6305.

**185**

**BIEBER CL ADELLE 227C**

Born: 02-18-2015 Reg: 3475000 100% AR

TE MANIA ADA A149  
PARINGA IRON ORE E27  
STORTH OAKS LOWAN C1(TW)

LSF JBOB EXPECTATION 6034S  
BIEBER ADELLE 301Y  
BIEBER ADELLE 8958

Cow ID: 227C

	CED	BW	WW	YW	MILK	ME	HPG	CEM	STAY	MARB	REA	FAT
EPD	5	-3.6	58	107	21	-6	11	6	2	0.82	0.24	0
% Rank	44%	14%	47%	11%	51%	7%	51%	25%	98%	4%	23%	52%
Herdbuilder	59	Gridmaster		54								
% Rank	89%	% Rank		1%								

Bull calf due 3/8/2018 sired by BIEBER SPARTACUS A193.

**187**

**BIEBER DURHEIM 267B**

Born: 03-11-2014 Reg: 1687388 93.8% AR 6.2% UNKN

BASIN EXT 5233  
BASIN EXT 8628  
BASIN DUCHESS 6033

LCC MAJOR LEAGUE A502M  
BD3P DURHEIM 821  
DURHEIM 704

Cow ID: 267B

	CED	BW	WW	YW	MILK	ME	HPG	CEM	STAY	MARB	REA	FAT
EPD	-1	-0.4	71	107	16	8	10	5	11	0.17	0.37	0.01
% Rank	92%	63%	8%	11%	81%	94%	66%	40%	28%	92%	10%	80%
Herdbuilder	98	Gridmaster		49								
% Rank	45%	% Rank		52%								

Bull calf due 2/26/2018 sired by BIEBER CL ATOMIC C218.

**A good plan, violently executed now,  
is better than a perfect plan next week.  
"By failing to prepare, you are preparing  
to fail." ~ Benjamin Franklin**

# RED ANGUS BRED COWS

## 188 BIEBER DURHEIM 324B

Born: 04-01-2014 Reg: 1687383 75% AR 25% UNKN

HXC CONQUEST 4405P  
**LSF CYCLONE 9934W**  
 LSF GILDA S6107 U8084

GLACIER CHATEAU 744  
**BD3P DURHEIM 762T**  
 DURHEIM 817G

Cow ID: 324B

	CED	BW	WW	YW	MILK	ME	HPG	CEM	STAY	MARB	REA	FAT
EPD	-2	4.5	78	113	18	7	7	0	8	0.29	0.35	-0.03
% Rank	96%	99%	2%	6%	73%	91%	97%	93%	74%	75%	12%	12%
Herdbuilder	50	Gridmaster		48								
% Rank	93%	% Rank		76%								

Bull calf due 3/2/2018 sired by BIEBER GLADIATOR C386.

## 189 BIEBER DURHEIM 331B

Born: 04-02-2014 Reg: 1687420 93.8% AR 6.2% UNKN

HXC CONQUEST 4405P  
**LSF CYCLONE 9934W**  
 LSF GILDA S6107 U8084

5L NORSEMAN KING 2291  
**BD3P DURHEIM 982**  
 DURHEIM 41P

Cow ID: 331B

	CED	BW	WW	YW	MILK	ME	HPG	CEM	STAY	MARB	REA	FAT
EPD	4	-1.4	73	97	23	6	13	-1	4	0.43	0.57	0.05
% Rank	52%	45%	6%	26%	37%	87%	29%	95%	96%	43%	2%	98%
Herdbuilder	45	Gridmaster		49								
% Rank	95%	% Rank		51%								

Bull calf due 2/24/2018 sired by BIEBER CL ATOMIC C218.

## 190 BIEBER DURHEIM 293C

Born: 02-24-2015 Reg: 3474863 96.9% AR 3.1% UNKN

LCC CHEYENNE B221L  
**BIEBER ROUSE SAMURAI X22**  
 GHR MARITA R31

5L NORSEMAN KING 2291  
**BD3P DURHEIM 947**  
 DURHEIM 33BD3P

Cow ID: 293C

	CED	BW	WW	YW	MILK	ME	HPG	CEM	STAY	MARB	REA	FAT
EPD	6	-4.4	55	85	28	4	10	2	8	0.55	-0.14	0.01
% Rank	36%	7%	56%	53%	9%	72%	73%	76%	77%	20%	90%	78%
Herdbuilder	78	Gridmaster		50								
% Rank	71%	% Rank		19%								

Unsexed calf due 4/9/2018 sired by BROWN BLW STATISTICIAN B5240.

## 191 BIEBER DURHEIM 299C

Born: 02-26-2015 Reg: 3474879 93.4% AR 6.6% UNKN

LCC CHEYENNE B221L  
**BIEBER ROUSE SAMURAI X22**  
 GHR MARITA R31

5L RED DIRECTION 691-6046  
**BD3P DURHEIM 909**  
 DURHEIM 56Z

Cow ID: 299C

	CED	BW	WW	YW	MILK	ME	HPG	CEM	STAY	MARB	REA	FAT
EPD	4	-0.8	63	99	20	8	13	10	8	0.89	-0.26	0.04
% Rank	55%	56%	28%	23%	58%	95%	25%	4%	76%	2%	98%	96%
Herdbuilder	95	Gridmaster		51								
% Rank	49%	% Rank		15%								

Unsexed calf due 4/5/2018 sired by either PIE ONE OF A KIND 5139 or MLK CRK UNIFIED 4207. DNA Testing will be necessary to determine sire.

## 192 BIEBER 448C

Born: 5/24/2015 Reg:

**UNKNOWN RED ANGUS BULL**

MULTIPLE RED ANGUS SIRES  
**UNKNOWN RED ANGUS COW**  
 RED ANGUS DAM

Cow ID: 448C

	CED	BW	WW	YW	MILK	ME	HPG	CEM	STAY	MARB	REA	FAT
EPD												
% Rank	%	%	%	%	%	%	%	%	%	%	%	%
Herdbuilder		Gridmaster										
% Rank	%	% Rank		%								

Unsexed calf due 3/31/2018 sired by either PIE ONE OF A KIND 5139 or MLK CRK UNIFIED 4207. DNA Testing will be necessary to determine sire.  
 Lot 192 sells as a commercial Red Angus Cow.

## 193 BIEBER DURHEIM 230B

Born: 03-06-2014 Reg: 1687384 73.4% AR 24.2% SM 2.3% UNKN

BIEBER H HUGHES W109  
**BIEBER HOUSTON Y101**  
 BIEBER SUPRISE 316W

WS BEEF MAKER R13  
**BD3P DURHEIM 801**  
 DURHEIM 438

Cow ID: 230B

	CED	BW	WW	YW	MILK	ME	HPG	CEM	STAY	MARB	REA	FAT
EPD	3	0.7	82	121	20	6	10	6	10	-0.02	0.61	-0.07
% Rank	66%	80%	1%	2%	56%	82%	71%	28%	42%	99%	2%	1%
Herdbuilder	101	Gridmaster		49								
% Rank	41%	% Rank		42%								

Unsexed calf due 4/10/2018 sired by BIEBER CL ATOMIC C218.



# RED ANGUS BRED COWS

## 194 BIEBER ROSE 438B

Born: 03-26-2014 Reg: 1687679 50% AR 46.9% SM 3.1% UNKN

THSF FREEDOM 300N

TRAXS RUSHMORE X103  
MISS TRAX U850

BASIN MAX 5238

BASIN ROSE 57T2  
BASIN ROSE 32R6

Cow ID: 438B

	CED	BW	WW	YW	MILK	ME	HPG	CEM	STAY	MARB	REA	FAT
EPD	5	-0.2	51	76	23	-3	12	3	2	0.58	0.37	-0.06
% Rank	43%	67%	70%	71%	32%	17%	45%	75%	99%	17%	11%	2%
Herdbuilder	30	Gridmaster		50								
% Rank	98%	% Rank		30%								

Bull calf due 3/2/2018 sired by BIEBER CL ATOMIC C218.

## 196 BIEBER DURHEIM 409B

Born: 05-31-2014 Reg: 1694080 84.4% AR 12.5% SM 3.1% UNKN

CCF GOLD BAR 0251

RHRA GOLD RUSH 402 17T  
RHRA MATTIE CHEY 019 402P

5L NORSEMAN KING 2291

BD3P DURHEIM 32  
DURHEIM 733

Cow ID: 409B

	CED	BW	WW	YW	MILK	ME	HPG	CEM	STAY	MARB	REA	FAT
EPD	3	-1.3	41	74	34	-4	10	2	5	0.74	0.88	-0.07
% Rank	66%	45%	92%	75%	1%	14%	68%	77%	95%	6%	1%	1%
Herdbuilder	52	Gridmaster		52								
% Rank	92%	% Rank		3%								

Bull calf due 3/4/2018 sired by BIEBER ROLLIN DEEP Y118.

## 198 128 BD3P

Born: 04-13-2011 Reg: 1535828 37.3% AR 48.4% SM 14.3% UNKN

HOOKS SHEAR FORCE 38K

WS BEEF MAKER R13  
DCR MS RIBEYE N72

LELAND VACATION 5026R

BD3P DURHEIM 742  
DURHEIM 881H

Cow ID: 128

	CED	BW	WW	YW	MILK	ME	HPG	CEM	STAY	MARB	REA	FAT
EPD	4	-0.3	68	98	24	2	12	5	1	0.5	0.62	-0.03
% Rank	50%	64%	14%	24%	26%	49%	43%	45%	99%	28%	2%	11%
Herdbuilder	27	Gridmaster		50								
% Rank	98%	% Rank		20%								

Unsexed calf due 4/12/2018 sired by BIEBER SPARTACUS A193.

## 195 BIEBER DURHEIM 343B

Born: 04-16-2014 Reg: 1687723 62.4% AR 23.4% SM 14.2% UNKN

HXC CONQUEST 4405P

LSF CYCLONE 9934W  
LSF GILDA S6107 U8084

WS BEEF MAKER R13

BD3P DURHEIM 10  
DURHEIM 610

Cow ID: 343B

	CED	BW	WW	YW	MILK	ME	HPG	CEM	STAY	MARB	REA	FAT
EPD	2	0.9	65	102	27	4	11	2	2	0.5	0.37	-0.04
% Rank	71%	83%	21%	18%	15%	67%	50%	83%	98%	28%	10%	6%
Herdbuilder	28	Gridmaster		50								
% Rank	98%	% Rank		21%								

Unsexed calf due 4/13/2018 sired by BIEBER LETS ROLL B563.

## 197 BIEBER DURHEIM 307C

Born: 02-28-2015 Reg: 3475173 96.9% AR 3.1% XX

BIEBER ROOSEVELT W384

BIEBER ROLLIN DEEP Y118  
BIEBER TILLY 399W

5L NORSEMAN KING 2291

BD3P DURHEIM 26BD3P  
DURHEIM 426

Cow ID: 307C

	CED	BW	WW	YW	MILK	ME	HPG	CEM	STAY	MARB	REA	FAT
EPD	3	3	73	109	24	-6	15	0	6	0.31	0.52	-0.02
% Rank	66%	97%	6%	10%	28%	6%	10%	91%	91%	73%	4%	21%
Herdbuilder	60	Gridmaster		48								
% Rank	88%	% Rank		58%								

Unsexed calf due 3/27/2018 sired by either BROWN BLW STATISTICIAN B5240 or LSF TBJ PROUD 5875C. DNA Testing will be necessary to determine sire.

## 199 BD3P DURHEIM 10

Born: 04-10-2010 Reg: 1476803 24.8% AR 48.4% SM 26.8% UNKN

HOOKS SHEAR FORCE 38K

WS BEEF MAKER R13  
DCR MS RIBEYE N72

DURHEIM 610

Cow ID: 10

	CED	BW	WW	YW	MILK	ME	HPG	CEM	STAY	MARB	REA	FAT
EPD	4	0.9	62	88	21	-7	10	6	-2	0.42	0.62	-0.05
% Rank	56%	83%	32%	46%	51%	5%	66%	34%	99%	44%	2%	3%
Herdbuilder	4	Gridmaster		49								
% Rank	99%	% Rank		43%								

Heifer calf due 2/24/2018 sired by BIEBER DRIVEN C540.

*"Destiny is no matter of chance. It is a matter of choice. It is not a thing to be waited for, it is a thing to be achieved." ~ William Jennings Bryan*



# RED ANGUS BRED COWS

## 200 BD3P DURHEIM 48

Born: 03-29-2010 Reg: 1476768 43.8% AR 48.4% SM 7.8% UNKN

HOOKS SHEAR FORCE 38K

WS BEEF MAKER R13

DCR MS RIBEYE N72

GLACIER CHATEAU 744

DURHEIM 549

DURHEIM 403P

Cow ID: 48

	CED	BW	WW	YW	MILK	ME	HPG	CEM	STAY	MARB	REA	FAT
EPD	4	-0.8	53	68	25	3	12	8	2	0.47	0.8	-0.03
% Rank	57%	56%	65%	84%	20%	63%	43%	12%	99%	34%	1%	8%
Herdbuilder	34	Gridmaster		48								
% Rank	97%	% Rank		55%								

Bull calf due 3/17/2018 sired by BIEBER ROLLIN DEEP Y118.

## 201 BD3P DURHEIM 63

Born: 04-03-2010 Reg: 1476782 36.8% AR 48.4% SM 14.7% UNKN

HOOKS SHEAR FORCE 38K

WS BEEF MAKER R13

DCR MS RIBEYE N72

LORENZEN HIGH PRAIRIE 2356

DURHEIM 464

DURHEIM 988J

Cow ID: 63

	CED	BW	WW	YW	MILK	ME	HPG	CEM	STAY	MARB	REA	FAT
EPD	4	0.9	58	76	26	-1	12	7	0	0.5	0.61	-0.03
% Rank	57%	83%	45%	71%	17%	27%	41%	20%	99%	27%	2%	12%
Herdbuilder	20	Gridmaster		48								
% Rank	99%	% Rank		65%								

Unsexed calf due 4/8/2018 sired by BIEBER LETS ROLL B563.

## 202 BD3P DURHEIM 26BD3P

Born: 04-14-2010 Reg: 1476793 93.8% AR 6.2% UNKN

VGW KING OF THE WEST

5L NORSEMAN KING 2291

NORSEMAN 1312 PJM

RED CR PROOF 19A

DURHEIM 426

DURHEIM 761G

Cow ID: 26BD3P

	CED	BW	WW	YW	MILK	ME	HPG	CEM	STAY	MARB	REA	FAT
EPD	2	1.3	45	56	24	0	9	-1	8	0.01	0.48	-0.02
% Rank	76%	88%	86%	94%	29%	38%	83%	96%	74%	99%	5%	15%
Herdbuilder	47	Gridmaster		44								
% Rank	94%	% Rank		99%								

Unsexed calf due 3/21/2018 sired by BIEBER ROLLIN DEEP Y118.

## 203 BD3P DURHEIM 37

Born: 04-01-2010 Reg: 1476808 37.5% AR 62.5% UNKN

UNKNOWN RED ANGUS SIRE

HOLDEN HIGHLIGHT 807

DURHEIM 337BD3P

DURHEIM 433D

Cow ID: 37

	CED	BW	WW	YW	MILK	ME	HPG	CEM	STAY	MARB	REA	FAT
EPD	3	0.2	50	69	26	-6	9	4	3	0.51	0	0.03
% Rank	64%	73%	73%	82%	19%	7%	82%	59%	98%	26%	67%	93%
Herdbuilder	27	Gridmaster		47								
% Rank	98%	% Rank		88%								

Unsexed calf due 4/9/2018 sired by BIEBER LETS ROLL B563.

## 204 BD3P DURHEIM 61X

Born: 04-14-2010 Reg: 1476791 46.9% AR 48.4% SM 4.7% UNKN

HOOKS SHEAR FORCE 38K

WS BEEF MAKER R13

DCR MS RIBEYE N72

GLACIER CHATEAU 744

DURHEIM 761

DURHEIM 411BD3P

Cow ID: 61X

	CED	BW	WW	YW	MILK	ME	HPG	CEM	STAY	MARB	REA	FAT
EPD	2	0.2	36	51	14	-1	12	6	2	0.32	0.64	-0.03
% Rank	70%	73%	97%	96%	90%	30%	41%	24%	99%	68%	1%	11%
Herdbuilder	22	Gridmaster		47								
% Rank	99%	% Rank		85%								

Bull calf due 3/3/2018 sired by BIEBER ROLLIN DEEP Y118.

## 205 BD3P DURHEIM 19

Born: 04-04-2010 Reg: 1476814 75% AR 25% UNKN

LORENZEN MAJOR LEAGUE 5825

LORENZEN ADVANTAGE 8158

LORENZEN 2059

TASSEL ROBIN HOOD 173E

DURHEIM 4BD3P

DURHEIM 803H

Cow ID: 19

	CED	BW	WW	YW	MILK	ME	HPG	CEM	STAY	MARB	REA	FAT
EPD	3	-0.9	49	62	23	5	11	2	4	0.2	0.12	0
% Rank	66%	52%	77%	89%	32%	75%	55%	78%	97%	90%	42%	64%
Herdbuilder	27	Gridmaster		46								
% Rank	98%	% Rank		96%								

Heifer calf due 2/26/2018 sired by BIEBER ROLLIN DEEP Y118.



# RED ANGUS BRED COWS

**206**

**BD3P DURHEIM 25**

Born: 04-05-2010 Reg: 1476801 37.5% AR 48.4% SM 14.1% UNKN

HOOKS SHEAR FORCE 38K

**WS BEEF MAKER R13**

DCR MS RIBEYE N72

LCC CANYON PRAIRIE1041J

**DURHEIM 316**

DURHEIM 745G

Cow ID: 25

	CED	BW	WW	YW	MILK	ME	HPG	CEM	STAY	MARB	REA	FAT
EPD	4	0.4	55	71	22	1	13	5	1	0.47	0.62	-0.03
% Rank	55%	77%	56%	79%	42%	41%	29%	38%	99%	32%	2%	9%
Herdbuilder	25	Gridmaster		48								
% Rank	99%	% Rank		68%								

Bull calf due 3/15/2018 sired by **BIEBER CL ATOMIC C218**.

**207**

**BD3P DURHEIM 56**

Born: 4/10/2010 Reg: 1476792 98.4% AR 1.6% UNKN

5L DIRECT FIRE 1641-6443

**5L RED DIRECTION 691-6046**

5L ADINA 525-691 ET

BASIN CHEROKEE 2053

**DURHEIM 721**

DURHEIM 440

Cow ID: 56

	CED	BW	WW	YW	MILK	ME	HPG	CEM	STAY	MARB	REA	FAT
EPD	4	-0.7	47	76	23	11	14	9	8	0.36	0.04	-0.01
% Rank	57%	57%	83%	72%	39%	98%	16%	8%	71%	59%	59%	40%
Herdbuilder	88	Gridmaster		48								
% Rank	59%	% Rank		61%								

Unsexed calf due 3/20/2018 sired by **BIEBER ROLLIN DEEP Y118**.

**208**

**BD3P 166**

Born: 04-15-2011 Reg: 1581855 87.5% AR 12.5% UNKN

VGW KING OF THE WEST

**5L NORSEMAN KING 2291**

NORSEMAN 1312 PJM

**969J BD3P**

646FBD3P

Cow ID: 166

	CED	BW	WW	YW	MILK	ME	HPG	CEM	STAY	MARB	REA	FAT
EPD	8	-2.2	36	52	19	-5	9	-1	3	0.25	0.6	-0.07
% Rank	20%	31%	96%	96%	65%	11%	84%	96%	98%	83%	2%	1%
Herdbuilder	29	Gridmaster		48								
% Rank	98%	% Rank		60%								

Unsexed calf due 4/12/2018 sired by **BIEBER LETS ROLL B563**.

**209**

**BD3P DURHEIM 91**

Born: 04-24-2010 Reg: 1476812 87.2% AR 12.8% UNKN

BROWN VACATION H7106

**LELAND VACATION 5026R**

LELAND CHEROKEE 4912-3016

BUF CRK COPPERCHF F011

**DURHEIM 815**

DURHEIM 312C

Cow ID: 91

	CED	BW	WW	YW	MILK	ME	HPG	CEM	STAY	MARB	REA	FAT
EPD	6	-0.7	47	62	17	2	11	5	10	0.1	0.24	-0.01
% Rank	37%	57%	82%	90%	79%	49%	51%	46%	39%	96%	23%	42%
Herdbuilder	94	Gridmaster		46								
% Rank	51%	% Rank		97%								

Unsexed calf due 4/15/2018 sired by **BIEBER SPARTACUS A193**.

**210**

**BIEBER LANA 250X**

Born: 04-08-2010 Reg: 1374813 100% AR

BIEBER MAKE MIMI 7249

**LCOC HIGH NOON A093R**

SRN HI DEE 3021

OLC VALOR N131

**OLC LANA S41**

OLC LANA L350

Cow ID: 250X

	CED	BW	WW	YW	MILK	ME	HPG	CEM	STAY	MARB	REA	FAT
EPD	5	-0.4	65	108	18	15	10	6	12	0.54	0.43	0.05
% Rank	46%	62%	23%	10%	73%	99%	65%	27%	16%	22%	7%	97%
Herdbuilder	122	Gridmaster		51								
% Rank	19%	% Rank		12%								

Unsexed calf due 3/21/2018 sired by **BIEBER ROLLIN DEEP Y118**.

**211**

**BIEBER ADELLE 442Z**

Born: 03-19-2012 Reg: 1527062 100% AR

RED SSS OLY 554T

**VGW OLY 903**

VGW TM-DORA 0758

BIEBER TITAN 6894

**BIEBER ADELLE 8958**

BIEBER ADELLE 7226

Cow ID: 442Z

	CED	BW	WW	YW	MILK	ME	HPG	CEM	STAY	MARB	REA	FAT
EPD	4	-3.3	61	114	25	7	7	8	14	0.3	0.35	-0.04
% Rank	52%	16%	34%	6%	22%	90%	95%	11%	9%	75%	12%	4%
Herdbuilder	138	Gridmaster		53								
% Rank	9%	% Rank		2%								

Unsexed calf due 4/1/2018 sired by **BIEBER LETS ROLL B563**.

**Video clips of the cattle will be available.  
Visit [www.bieberredangus.com](http://www.bieberredangus.com) for  
details. Thank you for your support!**

# RED ANGUS BRED COWS

**212**

**BIEBER ROSE 485Z**

Born: 05-02-2012 Reg: 1527124 100% AR

BIEBER MAKE MIMI 7249

**LCOC HIGH NOON A093R**  
SRN HI DEE 3021

BASIN CHEROKEE 4246

**BASIN ROSE 7127**  
BASIN ROSE 1938

Cow ID: 485Z

	CED	BW	WW	YW	MILK	ME	HPG	CEM	STAY	MARB	REA	FAT
EPD	12	-2.7	60	102	27	13	11	2	13	1.29	0.6	0.04
% Rank	5%	24%	40%	18%	14%	99%	48%	83%	9%	1%	2%	95%
Herdbuilder	146	Gridmaster		55								
% Rank	6%	% Rank		1%								

Unsexed calf due 3/24/2018 sired by either BIEBER ROLLIN DEEP Y118 or BIEBER SPARTACUS A193. DNA Testing will be necessary to determine sire.

**213**

**BIEBER DAPHINE 190A**

Born: 03-05-2013 Reg: 1616998 100% AR

BIEBER ROUGH RIDER 10712

**BIEBER ROOSEVELT W384**  
BIEBER SHEBA 9602

MESSMER PACKER S008

**BIEBER DAPHINE 323X**  
BIEBER SIERRA 257S

Cow ID: 190A

	CED	BW	WW	YW	MILK	ME	HPG	CEM	STAY	MARB	REA	FAT
EPD	5	-0.3	56	81	19	-8	15	4	7	0.68	0.66	0.07
% Rank	41%	65%	54%	60%	63%	4%	10%	58%	80%	9%	1%	99%
Herdbuilder	84	Gridmaster		49								
% Rank	63%	% Rank		40%								

Unsexed calf due 4/5/2018 sired by BIEBER SPARTACUS A193.

**214**

**BIEBER RED BIRD 122X**

Born: 02-27-2010 Reg: 1374655 100% AR

BIEBER MAKE MIMI 7249

**BIEBER MAKIN HAY 9913**  
BIEBER ADELLE 8958

BASIN CHEROKEE 5856

**BASIN REDBIRD 7380**  
BASIN REDBIRD 3197

Cow ID: 122X

	CED	BW	WW	YW	MILK	ME	HPG	CEM	STAY	MARB	REA	FAT
EPD	9	-2.6	65	103	17	7	8	3	12	0.46	0.3	-0.02
% Rank	14%	24%	22%	17%	78%	91%	94%	65%	23%	34%	17%	24%
Herdbuilder	120	Gridmaster		51								
% Rank	20%	% Rank		8%								

Unsexed calf due 3/20/2018 sired by BIEBER SPARTACUS A193.

**215**

**BIEBER MISS DANA 305X**

Born: 03-02-2010 Reg: 1374930 100% AR

BASIN TREND SETTER 6074

**BIEBER ROUGH RIDER 10712**  
BIEBER ADELLE 8958

BIEBER STRAIGHT ARROW

**BIEBER MISS DANA 7344**  
BIEBER MISS DANA 5928

Cow ID: 305X

	CED	BW	WW	YW	MILK	ME	HPG	CEM	STAY	MARB	REA	FAT
EPD	6	-2.3	52	76	22	-1	16	0	12	0.36	0.07	-0.06
% Rank	38%	29%	68%	71%	41%	30%	6%	91%	20%	61%	52%	2%
Herdbuilder	116	Gridmaster		49								
% Rank	24%	% Rank		42%								

Bull calf due 3/10/2018 sired by BIEBER LETS ROLL B563.

**216**

**BIEBER LASS 311X**

Born: 05-25-2010 Reg: 1395197 100% AR

BASIN EXT 5233

**BASIN EXT 8628**  
BASIN DUCHESS 6033

BON VIEW NEW DESIGN 878

**BIEBER LASS 10034**  
BIEBER LASS 5627

Cow ID: 311X

	CED	BW	WW	YW	MILK	ME	HPG	CEM	STAY	MARB	REA	FAT
EPD	1	1.6	74	114	22	13	10	8	9	0.55	0.34	0.02
% Rank	83%	90%	5%	5%	41%	99%	65%	11%	56%	20%	13%	85%
Herdbuilder	91	Gridmaster		50								
% Rank	54%	% Rank		24%								

Heifer calf due 3/3/2018 sired by BIEBER SPARTACUS D315.

**217**

**BIEBER MISS RED 316X**

Born: 05-04-2010 Reg: 1395078 100% AR

BUF CRK ROMEO L081

**BIEBER ROMERO 9136**  
BIEBER MELLSSIE 8337

LCOC HIGH NOON A093R

**BIEBER MISS RED 116U**  
JRSF MISS RED 030S

Cow ID: 316X

	CED	BW	WW	YW	MILK	ME	HPG	CEM	STAY	MARB	REA	FAT
EPD	8	-0.5	70	110	21	-2	11	5	13	0.76	0.13	0.03
% Rank	20%	61%	10%	8%	52%	23%	50%	39%	14%	5%	41%	92%
Herdbuilder	136	Gridmaster		51								
% Rank	10%	% Rank		9%								

Bull calf due 2/26/2018 sired by BIEBER LB MITIGATOR C314.

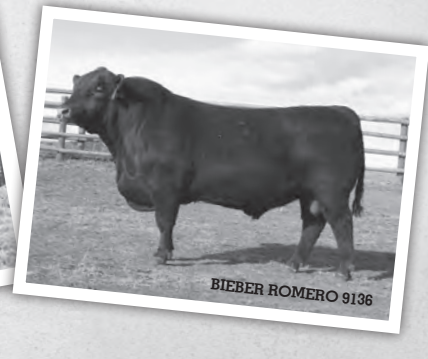

# RED ANGUS BRED COWS

## 218 BIEBER DURHEIM 337A

Born: 04-04-2013 Reg: 1617062 93.8% AR 6.2% UNKN

BECKTON JULIAN GG B571  
**MESSMER JERICHO W041**  
 MESSMER PANDORA M186

BROWN-LSF CELEBRATION  
**BD3P DURHEIM 724**  
 DURHEIM 533

Cow ID: 337A

	CED	BW	WW	YW	MILK	ME	HPG	CEM	STAY	MARB	REA	FAT
EPD	13	-3.9	57	82	29	0	12	7	10	0.26	1.16	0.01
% Rank	4%	11%	48%	58%	7%	34%	36%	22%	42%	83%	1%	78%
Herdbuilder	125	Gridmaster		50								
% Rank	17%	% Rank		20%								

Unsexed calf due 4/16/2018 sired by GMRA TRINITY 5222.

## 220 BIEBER ENCHANTRESS 221A

Born: 03-09-2013 Reg: 1617244 100% AR

BECKTON EPIC K F075  
**BECKTON EPIC R397 K**  
 BECKTON KIT F468 JL

BASIN TREND SETTER 6074  
**BASIN ENCHANTRESS 24TO**  
 BASIN ENCHANTRESS 1902

Cow ID: 221A

	CED	BW	WW	YW	MILK	ME	HPG	CEM	STAY	MARB	REA	FAT
EPD	3	-1.2	57	93	22	-10	16	3	17	0.87	0.55	0.06
% Rank	64%	48%	51%	33%	43%	2%	7%	73%	1%	3%	3%	99%
Herdbuilder	163	Gridmaster		52								
% Rank	2%	% Rank		6%								

Unsexed calf due 3/17/2018 sired by BIEBER CL ATOMIC C218.

## 222 BIEBER GALLEE 156Z

Born: 03-05-2012 Reg: 1522393 100% AR

LCC CHEYENNE B221L  
**BIEBER ROUSE SAMURAI X22**  
 GHR MARITA R31

SCHULER SILVER BULLET 4604P  
**BIEBER GALLEE 185S**  
 BIEBER GALEE 8297

Cow ID: 156Z

	CED	BW	WW	YW	MILK	ME	HPG	CEM	STAY	MARB	REA	FAT
EPD	12	-4.8	62	99	14	11	10	9	11	0.53	0.13	0.04
% Rank	5%	5%	32%	23%	89%	99%	73%	6%	28%	22%	40%	97%
Herdbuilder	136	Gridmaster		51								
% Rank	10%	% Rank		7%								

Bull calf due 3/1/2018 sired by BIEBER LB MITIGATOR C314.

## 219 BIEBER BIRD 382X

Born: 06-08-2010 Reg: 1395190 100% AR

BIEBER MAKE MIMI 7249  
**LCOC HIGH NOON A093R**  
 SRN HI DEE 3021

BUF CRK ROMEO L081  
**BIEBER BIRD 9669**  
 BIEBER BIRD 9011

Cow ID: 382X

	CED	BW	WW	YW	MILK	ME	HPG	CEM	STAY	MARB	REA	FAT
EPD	6	-0.6	58	86	24	10	9	4	11	0.44	0.56	-0.01
% Rank	%	%	%	%	%	%	%	%	%	%	%	%
Herdbuilder	98	Gridmaster		49								
% Rank	%	% Rank		%								

Heifer calf due 3/4/2018 sired by BIEBER GLADIATOR C386.

## 221 BIEBER SUPRISE 348X

Born: 05-25-2010 Reg: 1395094 100% AR

BECKTON HUSTLER C2 L079  
**RDDA HUSTLER 19G**  
 DDA ZELDA 445

BIEBER BOONE 8000  
**BIEBER SURPRISE 224T**  
 BIEBER SURPRISE 9673

Cow ID: 348X

	CED	BW	WW	YW	MILK	ME	HPG	CEM	STAY	MARB	REA	FAT
EPD	6	-0.7	74	107	16	9	9	7	7	0.38	-0.09	0
% Rank	31%	56%	5%	11%	83%	96%	85%	18%	85%	53%	84%	58%
Herdbuilder	78	Gridmaster		49								
% Rank	71%	% Rank		46%								

Unsexed calf due 4/13/2018 sired by BIEBER SPARTACUS A193.

## 223 BIEBER DURHEIM 170A

Born: 03-02-2013 Reg: 1617021 87.5% AR 12.5% UNKN

BECKTON EPIC K F075  
**BECKTON EPIC R397 K**  
 BECKTON KIT F468 JL

GLACIER CHATEAU 744  
**BD3P DURHIEM 403**  
 DURHEIM 662BD3P

Cow ID: 170A

	CED	BW	WW	YW	MILK	ME	HPG	CEM	STAY	MARB	REA	FAT
EPD	-5	0.3	64	112	25	-4	16	4	12	0.47	0.79	0.04
% Rank	99%	76%	25%	7%	25%	12%	4%	62%	23%	32%	1%	96%
Herdbuilder	108	Gridmaster		51								
% Rank	32%	% Rank		8%								

Bull calf due 3/14/2018 sired by BIEBER CL ATOMIC C218.

**"A pessimist sees difficulty in every opportunity; an optimist sees the opportunity in every difficulty."  
 Winston Churchill (1874-1965)**

# RED ANGUS BRED COWS

## 224 BIEBER PRIMROSE 560C

Born: 05-07-2015 Reg: 3474256 100% AR

BIEBER ROUGH RIDER 10712

**BIEBER ROOSEVELT W384**  
BIEBER SHEBA 9602

BFCK CHEROKEE CNYN 4912

**BASIN PRIMROSE 2043**  
BASIN PRIMROSE 0854

Cow ID: 560C

	CED	BW	WW	YW	MILK	ME	HPG	CEM	STAY	MARB	REA	FAT
EPD	7	-1.2	54	76	26	-8	17	2	9	0.57	0.33	0.05
% Rank	24%	47%	60%	71%	15%	3%	3%	80%	67%	17%	13%	97%
Herdbuilder	96	Gridmaster		48								
% Rank	48%	% Rank		57%								

Bull calf due 2/15/2018 sired by **BIEBER FORFRONT C281**.

## 226 BIEBER ELDORENE 559C

Born: 05-07-2015 Reg: 3474257 100% AR

LCC CHEYENNE B221L

**BIEBER ROUSE SAMURAI X22**  
GHR MARITA R31

BASIN EXT 5233

**BASIN ELDORENE 7467**  
BASIN ELDORENE 4209

Cow ID: 559C

	CED	BW	WW	YW	MILK	ME	HPG	CEM	STAY	MARB	REA	FAT
EPD	8	-4.8	75	126	25	9	11	8	13	0.9	0.04	0.03
% Rank	21%	6%	4%	1%	20%	97%	59%	14%	9%	2%	58%	92%
Herdbuilder	154	Gridmaster		55								
% Rank	4%	% Rank		1%								

Unsexed calf due 4/5/2018 sired by either **BROWN BLW STATISTICIAN B5240** or **LSF TBJ PROUD 5875C**. DNA Testing will be necessary to determine sire.

## 228 BIEBER SIRENA 420C

Born: 05-09-2015 Reg: 3474439 100% AR

LACY GOLD BAR 8123

**BIEBER HARD DRIVE Y120**  
BIEBER LAURA 158W

LOOSLI NEW DEAL 503

**BIEBER SIRENA 276X**  
BIEBER SIRENA 9576

Cow ID: 420C

	CED	BW	WW	YW	MILK	ME	HPG	CEM	STAY	MARB	REA	FAT
EPD	5	-0.1	78	116	25	-1	11	0	11	0.63	0.8	-0.04
% Rank	49%	67%	2%	4%	20%	30%	49%	92%	39%	12%	1%	5%
Herdbuilder	104	Gridmaster		52								
% Rank	37%	% Rank		4%								

Unsexed calf due 4/9/2018 sired by **BROWN BLW STATISTICIAN B5240**.

## 225 BIEBER ROSE 158B

Born: 02-09-2014 Reg: 1687757 100% AR

BROWN PARAMOUNT X7879

**LSF RAB EXCLUSIVE 2793Z**  
BROWN MS MISSION STMT W7525

LSF CYCLONE 9934W

**BIEBER ROSE 111Z**  
BIEBER ROSE 119X

Cow ID: 158B

	CED	BW	WW	YW	MILK	ME	HPG	CEM	STAY	MARB	REA	FAT
EPD	2	-2.7	59	94	22	6	16	0	14	0.85	0.08	0.03
% Rank	77%	24%	43%	33%	44%	84%	4%	94%	6%	3%	50%	94%
Herdbuilder	130	Gridmaster		52								
% Rank	13%	% Rank		6%								

Unsexed calf due 4/9/2018 sired by **BIEBER LETS ROLL B563**.

## 227 BIEBER SUPRISE 550C

Born: 05-04-2015 Reg: 3474266 100% AR

BASIN HOBO 0545

**BIEBER H HUGHES W109**  
BASIN ROSE 06T0

LCC FIELD DAY A614N

**BIEBER SUPRISE 316W**  
BIEBER SUPRISE 8957

Cow ID: 550C

	CED	BW	WW	YW	MILK	ME	HPG	CEM	STAY	MARB	REA	FAT
EPD	3	-1.6	77	105	17	10	16	6	11	0.49	0.02	-0.02
% Rank	66%	41%	2%	14%	78%	98%	5%	30%	32%	30%	64%	15%
Herdbuilder	115	Gridmaster		49								
% Rank	24%	% Rank		34%								

Bull calf due 3/8/2018 sired by **BIEBER FORFRONT B281**.

## 229 BIEBER BTI 387C

Born: 04-30-2015 Reg: 3474761 100% AR

ANDRAS IN FOCUS B175

**ANDRAS FUSION R236**  
ANDRAS BELLE B167

GP WALLACE 016

**BIEBER BTI 439Z**  
BIEBER BTI 160S

Cow ID: 387C

	CED	BW	WW	YW	MILK	ME	HPG	CEM	STAY	MARB	REA	FAT
EPD	7	-0.6	58	99	21	1	11	-1	10	0.55	0.03	-0.06
% Rank	27%	60%	47%	22%	54%	42%	46%	95%	54%	20%	60%	2%
Herdbuilder	95	Gridmaster		51								
% Rank	49%	% Rank		8%								

Unsexed calf due 4/8/2018 sired by **PIE ONE OF A KIND 5139**.

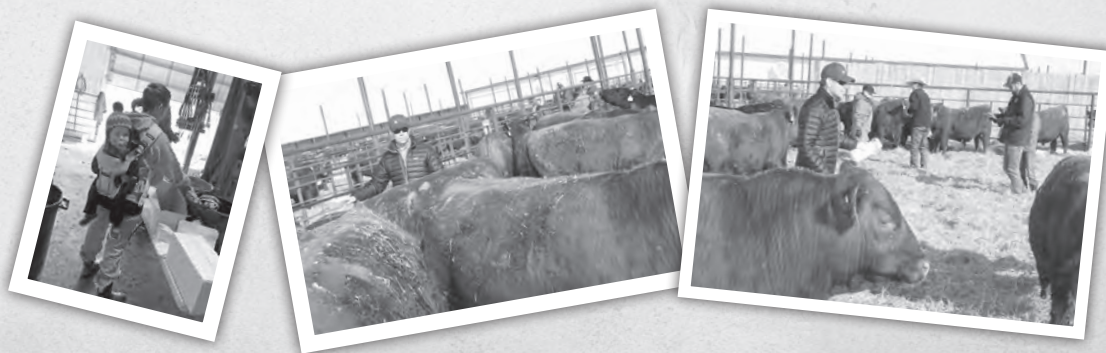

# RED ANGUS BRED COWS

## 230 BIEBER DURHEIM 391B

Born: 05-17-2014 Reg: 1694111 50% AR 50% UNKN

HXC CONQUEST 4405P  
LSF CYCLONE 9934W  
LSF GILDA S6107 U8084

BD3P 148

DAM NOT KNOWN

Cow ID: 391B

	CED	BW	WW	YW	MILK	ME	HPG	CEM	STAY	MARB	REA	FAT
EPD	5	-0.5	67	101	27	6	6	1	1	0.29	0.13	-0.06
% Rank	42%	60%	16%	20%	14%	86%	98%	89%	99%	77%	42%	2%
Herdbuilder	14	Gridmaster		49								
% Rank	99%	% Rank		34%								

Unsexed calf due 4/14/2018 sired by GMRA TRINITY 5222.

## 231 BIEBER DURHEIM 144C

Born: 02-02-2015 Reg: 3475140 85.9% AR 14.1% UNKN

LACY GOLD BAR 8123  
BIEBER HARD DRIVE Y120  
BIEBER LAURA 158W

BIEBER H HUGHES W109

BIEBER DUREHEIM 243A

BD3P 159

Cow ID: 144C

	CED	BW	WW	YW	MILK	ME	HPG	CEM	STAY	MARB	REA	FAT
EPD	8	-1	81	116	20	-4	12	6	6	0.33	0.8	-0.05
% Rank	23%	50%	1%	4%	56%	14%	45%	28%	90%	66%	1%	3%
Herdbuilder	87	Gridmaster		51								
% Rank	60%	% Rank		11%								

Unsexed calf due 4/4/2018 sired by either PIE ONE OF A KIND 5139 or MLK CRK UNIFIED 4207. DNA Testing will be necessary to determine sire.

## 232 BIEBER DURHEIM 203C

Born: 02-15-2015 Reg: 3474630 96.7% AR 3.3% UNKN

BIEBER ROOSEVELT W384  
BIEBER ROLLIN DEEP Y118  
BIEBER TILLY 399W

CHAT 832U

BIEBER DURHEIM 370Z

BD3P DURHEIM 956

Cow ID: 203C

	CED	BW	WW	YW	MILK	ME	HPG	CEM	STAY	MARB	REA	FAT
EPD	1	3.2	70	114	30	1	16	1	8	0.94	0.52	0.03
% Rank	83%	98%	10%	5%	5%	47%	6%	88%	72%	2%	4%	91%
Herdbuilder	83	Gridmaster		51								
% Rank	65%	% Rank		6%								

Unsexed calf due 4/2/2018 sired by either PIE ONE OF A KIND 5139 or MLK CRK UNIFIED 4207. DNA Testing will be necessary to determine sire.

## 233 BIEBER DURHEIM 149C

Born: 2/3/2015 Reg: 3475139 90.6% AR 5.9% SM 3.5% UNKN

LCC CHEYENNE B221L  
BIEBER ROUSE SAMURAI X22  
GHR MARITA R31

BECKTON EPIC R397 K

BIEBER DURHEIM 247A

DURHEIM 930

Cow ID: 149C

	CED	BW	WW	YW	MILK	ME	HPG	CEM	STAY	MARB	REA	FAT
EPD	5	-3.7	68	103	21	3	13	5	12	0.33	-0.02	0.03
% Rank	43%	13%	13%	16%	51%	64%	28%	39%	21%	66%	70%	94%
Herdbuilder	123	Gridmaster		50								
% Rank	18%	% Rank		27%								

Unsexed calf due 3/30/2018 sired by LSF TBJ PROUD 5875C.



**Everyone is invited to dinner at Ron and Lois's after the sale. We will be serving Strip Loin cooked by our friend and partner Stu Campbell.**

# BIEBER RED ANGUS COMMERCIAL BRED HEIFERS

Once again, Bieber Red Angus Ranch is offering several groups of commercial bred heifers from our customers' operations. These heifers will be sorted into uniform calving groups and sold in sets of five or ten. Each lot description identifies how that lot will be sold. While some lots will be on display at the ranch, video will be available for all commercial lots on our website at least ten days prior to the sale. Please feel free to contact the producer at any time with questions.

**Lots 339A, 339B, 339C, 339D, 339E, 339F, 339G, 339H, 339I, 339J, 339K, 339L, 339M, 339N, 339O, 339P, 339Q, 339R, 339S, 339T**  
**100 Head of Red Angus Heifers**

**Mark Gross in Bridgewater, SD – (605) 366-3068**

This is a solid group of home raised heifers that have been managed by Bieber Red Angus this summer. They are due March 10, and have been AI bred to Bieber Driven C540, a leading Hard Drive son. Mark has used Bieber Red Angus's expertise in selecting bulls, females, and AI recommendations since 2003.

These heifers will be sorted into uniform calving groups and sold in sets of five or more. Five heifers will be tagged with the first lot and consecutively with every five after that. They will sell in lot tag order. Each group will be tagged in a series, so the winning bidder will have the right to buy the first five and as many as they want within that lot in increments of five at that price. Video will be available through our website ten days prior to the sale.

**Lot 340, 341, 342, 343, 344, 345, 346, 347**

**40 Head of Red Angus Heifers**

**Pearl Creek Cattle Company in Cavour, SD – Ben Miner (605) 354-1026 and Donnie Miner (605) 354-7070**

These are home raised heifers that have been AI bred to Bieber Spartcaus A193 and cleaned up with two Hard Drive sons. The heifers will calve February 21 through March 15. The Miners have been using Bieber Red Angus bulls since 1999.

These heifers will be sorted into uniform calving groups and sold in sets of five or more. Five heifers will be tagged with the first lot and consecutively with every five after that. They will sell in lot tag order. Each group will be tagged in a series, so the winning bidder will have the right to buy the first five and as many as they want within that lot in increments of five at that price. Video will be available through our website ten days prior to the sale.

**Lot 348**

**50 Head of Red Angus Heifers**

**Wade Moser in Bismarck, ND – (701) 226-4269**

These heifers are sourced from North Dakota by Wade Moser from leading producers and may have a small percentage of Simmental. They are AI bred to LJC Merlin 937Z and will calve March 2. Ultrasound information including calf sex will be made available to the buyer to help in their selection.

This group of heifers will not be at the ranch and will sell on video. The buyer will need to go to Wade Moser's ranch near Bismarck, ND within ten days of the sale and select these heifers out of 60 head. Video will be available on our website.

These heifers will sell in increments of ten. The winning bidder will have their choice of the heifers and be able to select 10, 20, 30, 40 or 50 head. If the first winning bidder takes any increment under 50, we will then proceed to auction off the remaining heifers in increments of ten until all 50 are sold.

**Lot 349**

**45 Head of Red Angus Heifers**

**Peterson Farms in Salem, SD – Drew Peterson (605) 530-6248, Steve Peterson (605) 530-6246, or Kent Peterson (605) 530-6245**

These heifers are bull bred to Bieber calving ease sires and will calve March 12 through March 30. The heifers are solid red, home-raised and Red Angus certified and the buyer will have the choice to select 45 heifers from a group of 80 head.

This group of heifers will not be at the ranch and will sell on video. The buyer will need to go to Peterson Farms in Salem, SD within ten days of the sale and select these heifers out of 80 head. Video will be available on our website.



# Red Angus Guide to EPDs

**HB** ..... HerdBuilder Index – Need bulls for developing a profitable cowherd and maximizing the value of marketed progeny? Select a bull with a high HB value.

**GM** ..... GridMaster Index – If you market all of your calf crop and want to increase the value of that calf crop, select a bull with a high GM value to maximize your profit.

**CED** ..... Calving Ease Direct – Breeding Heifers? Select bulls with a high CED to increase the probability that the heifers will calve unassisted.

**BW**..... Birth Weight – Predicts differences in birth weight. BW is included in the CED EPD, so simplify your decisions by selecting bulls based on CED instead of BW.

**WW** ..... Weaning Weight and **YW** .... Yearling Weight – Predicts differences in weight at weaning and yearling. While selection based on these growth measures can increase your payweight, be cautious what the bull's other EPDs are.

**Milk** .... Milk – Predicts differences in weaning weight of daughter's progeny due to milk production.

**ME** ..... Maintenance Energy – Selecting bulls with a lower ME EPD will decrease the amount of feed his daughters will require to maintain body weight.

**HPG**..... Heifer Pregnancy – Retaining heifers? Select bulls with a high HPG to increase the percentage of exposures that result in a calving observation.

**CEM** .... Calving Ease Maternal – Another number to pay attention to if you are retaining heifers. Selecting bulls with a high CEM will increase the probability of those daughters calving unassisted.

**STAY**.... Stayability – The most important trait if your goal is developing cows that stay productive, thus increasing your profitability. Bulls that have a high Stay EPD are expected to sire daughters that remain productive in the herd until at least 6 years of age.

**MARB** .. Marbling Score – Select bulls with high MARB EPD to increase the number of progeny that grade Choice or Prime.

**YG** ..... Yield Grade – Marketing calves on a grid? Placing selection pressure on YG EPD will decrease the number of YG discounts on grid-marketed progeny.

**CW**..... Carcass Weight – Selecting bulls with a high CW EPD will increase the weight of the hanging carcass, which directly impacts revenue.

**REA** ..... Rib Eye Area – Need to add muscle? Select bulls with a high REA EPD to increase rib eye area, which favorably increases Yield Grade.

**FAT** ..... Backfat – Need to reduce waste in carcasses? Select bulls with a low FAT EPD to reduce backfat, which favorably increases Yield Grade.

**Ranch Tested. Rancher Trusted.**

# Red Angus

**(940) 387-3502 | RedAngus.org**



*For more information on EPDs, visit [redangus.org](http://redangus.org).*



# SUMMER BRED COWS

## May/June Bred Cows

We sell bred cows every year and always get the same question - why? There are several reasons for this decision and the first is cash flow. We run a comprehensive business and have to convert some females to cash. We breed 450 to 500 heifers every year. With 130 bred heifers in the sale, that means we still have roughly 300 that we will calve next year and we aren't able to add acres at will, so some cows have to go. We also sell the 7-year-old cows and those cows that are due toward the end of our calving period to shorten up the calving season. This year that means we are selling all the May/June cows due after June 1, but that can change based on our herd inventory number. Additionally, we have some cows that our children and staff choose to sell because they are limited in the number of cattle they can run.

## 234 BIEBER MINOLA 326D

Born: 02-23-2016 Reg: 3536799 100% AR 1A

LACY GOLD BAR 8123  
BIEBER HARD DRIVE Y120  
BIEBER LAURA 158W

LOOSLI NEW DEAL 503  
BIEBER MINOLA 231W  
OLC MINOLA N443

Cow ID: 326D

	CED	BW	WW	YW	MILK	ME	HPG	CEM	STAY	MARB	REA	FAT
EPD	-1	3.3	96	142	20	6	12	2	7	0.58	0.95	0
% Rank	95%	99%	1%	1%	6%	93%	40%	91%	86%	23%	1%	46%
Herdbuilder	68	Gridmaster		51								
% Rank	85%	% Rank		16%								

Lot 234 was bred sometime in October and had a bull calf unassisted on July 26. She is obviously extremely fertile. Lot 234 sells with the calf at side but with an unknown sire.

## 236 BIEBER SIERRA 379B

Born: 05-13-2014 Reg: 1694200 100% AR 1A

BIEBER H HUGHES W109  
BIEBER REAL MCCOY Y124  
BIEBER TORYANNA 263W

BIEBER ROUGH RIDER 10712  
BIEBER SIERRA 140X  
BIEBER SIERRA 9652

Cow ID: 379B

	CED	BW	WW	YW	MILK	ME	HPG	CEM	STAY	MARB	REA	FAT
EPD	6	-1.8	70	109	30	2	15	5	10	1.02	0.58	-0.01
% Rank	39%	37%	11%	10%	2%	53%	9%	41%	40%	1%	2%	43%
Herdbuilder	125	Gridmaster		54								
% Rank	16%	% Rank		1%								

Bull calf due 5/10/2018 sired by PIE STOCKMAN 4051.

## 238 BIEBER GAL 116A

Born: 01-27-2013 Reg: 1616897 100% AR 1A

TE MANIA ADA A149  
PARINGA IRON ORE E27  
STORTH OAKS LOWAN C1(TW)

BIEBER GUN SLINGER W361  
BIEBER GAL 109Y  
BIEBER GAL 280W

Cow ID: 116A

	CED	BW	WW	YW	MILK	ME	HPG	CEM	STAY	MARB	REA	FAT
EPD	-2	0	69	113	16	-8	15	-1	5	1.37	0.75	0.04
% Rank	97%	71%	12%	6%	-8%	4%	12%	95%	94%	1%	1%	96%
Herdbuilder	61	Gridmaster		55								
% Rank	87%	% Rank		1%								

Unsexed calf due 5/30/2018 sired by BIEBER GLADIATOR C386.

## 235 BIEBER TORYANNA 328A

Born: 04-03-2013 Reg: 1616700 100% AR 1A

BASIN HOBO 0545  
BIEBER H HUGHES W109  
BASIN ROSE 06T0

LCC FIELD DAY A614N  
BIEBER TORYANNA 313W  
BIEBER TORYANNA 6952

Cow ID: 328A

	CED	BW	WW	YW	MILK	ME	HPG	CEM	STAY	MARB	REA	FAT
EPD	3	-4.1	72	101	18	4	16	4	15	0.21	0.8	0.03
% Rank	63%	10%	8%	19%	4%	66%	5%	63%	4%	90%	1%	95%
Herdbuilder	144	Gridmaster		50								
% Rank	7%	% Rank		24%								

Unsexed calf due 5/28/2018 sired by BIEBER LET'S ROLL B563.

## 237 BIEBER PRIMROSE 493A

Born: 04-30-2013 Reg: 1619801 100% AR 1A

BASIN HOBO 0545  
BIEBER H HUGHES W109  
BASIN ROSE 06T0

BASIN EXT 1925  
BASIN PRIMROSE 70T9  
BASIN PRIMROSE 2043

Cow ID: 493A

	CED	BW	WW	YW	MILK	ME	HPG	CEM	STAY	MARB	REA	FAT
EPD	4	-2.2	78	107	22	-1	18	9	15	0.46	0.8	0.04
% Rank	50%	31%	2%	12%	-1%	26%	1%	9%	3%	36%	1%	97%
Herdbuilder	166	Gridmaster		50								
% Rank	2%	% Rank		20%								

Unsexed calf due 5/30/2018 sired by BIEBER LB MITIGATOR C314.

## 239 BIEBER ENCHANTRESS 143A

Born: 02-19-2013 Reg: 1616935 100% AR 1A

HXC CONQUEST 4405P  
LSF TAKEOVER 9943W  
LSF WIDELoad R5014 U8061

LACY GOLD BAR 8123  
BIEBER ENCHANTRESS 179Y  
BASIN ENCHANTRESS 8376

Cow ID: 143A

	CED	BW	WW	YW	MILK	ME	HPG	CEM	STAY	MARB	REA	FAT
EPD	8	-0.6	69	102	24	2	9	3	14	0.42	1.06	0
% Rank	23%	58%	12%	18%	2%	52%	88%	66%	7%	45%	1%	54%
Herdbuilder	134	Gridmaster		51								
% Rank	11%	% Rank		15%								

Unsexed calf due 6/4/2018 sired by BIEBER LET'S ROLL B563.

# SUMMER BRED COWS

## 240 BIEBER LAURA 121B

Born: 01-29-2014 Reg: 1687759 100% AR 1A

TE MANIA ADA A149  
**PARINGA IRON ORE E27**  
 STORTH OAKS LOWAN C1(TW)

VGW OLY 903  
**BIEBER LAURA 114Z**  
 BIEBER LAURA 214X

Cow ID: 121B

	CED	BW	WW	YW	MILK	ME	HPG	CEM	STAY	MARB	REA	FAT
EPD	1	-0.5	58	107	22	-2	9	3	8	0.4	0.16	0.01
% Rank	85%	60%	47%	12%	-2%	23%	88%	67%	70%	50%	35%	71%
Herdbuilder	<b>77</b>	Gridmaster		<b>51</b>								
% Rank	72%	% Rank		12%								

Unsexed calf due 5/30/2018 sired by BIEBER MICK W190.

## 241 BIEBER LINCOLN 157A

Born: 02-28-2013 Reg: 1617193 100% AR 1A

TE MANIA ADA A149  
**PARINGA IRON ORE E27**  
 STORTH OAKS LOWAN C1(TW)

MESSMER PACKER S008  
**BIEBER LINCOLN 159X**  
 BIEBER LINCOLN 201T

Cow ID: 157A

	CED	BW	WW	YW	MILK	ME	HPG	CEM	STAY	MARB	REA	FAT
EPD	3	-3.4	60	100	21	-3	9	3	5	1.11	0.77	0.03
% Rank	66%	16%	40%	20%	-3%	19%	78%	68%	95%	1%	1%	91%
Herdbuilder	<b>63</b>	Gridmaster		<b>55</b>								
% Rank	85%	% Rank		1%								

Unsexed calf due 5/28/2018 sired by BIEBER LET'S ROLL B563.

## 242 BIEBER DURHEIM 179B

Born: 02-27-2014 Reg: 1687411 93.8% AR 6.2% UNKN 1B

BIEBER H HUGHES W109  
**BIEBER HOUSTON Y101**  
 BIEBER SUPRISE 316W

5L NORSEMAN KING 2291  
**BD3P DURHEIM 957**  
 DURHEIM 49BD3P

Cow ID: 179B

	CED	BW	WW	YW	MILK	ME	HPG	CEM	STAY	MARB	REA	FAT
EPD	2	2.1	74	113	18	5	14	2	10	0.19	0.76	-0.03
% Rank	78%	94%	4%	6%	5%	76%	16%	76%	52%	92%	1%	11%
Herdbuilder	<b>91</b>	Gridmaster		<b>49</b>								
% Rank	54%	% Rank		43%								

Unsexed calf due 5/30/2018 sired by BIEBER MICK W190.

## 243 BIEBER SUSIE 297B

Born: 03-26-2014 Reg: 1687532 100% AR 1A

LSF CYCLONE 9934W  
**BIEBER STORMER Z433**  
 BIEBER SUE 359X

BIEBER WECOTA 10786  
**BIEBER SUSIE 217W**  
 BIEBER SUSIE 8784

Cow ID: 297B

	CED	BW	WW	YW	MILK	ME	HPG	CEM	STAY	MARB	REA	FAT
EPD	7	-1.3	63	94	20	6	7	3	11	0.46	-0.05	0.05
% Rank	25%	45%	28%	32%	6%	87%	96%	73%	39%	36%	76%	98%
Herdbuilder	<b>96</b>	Gridmaster		<b>49</b>								
% Rank	48%	% Rank		53%								

Unsexed calf due 5/30/2018 sired by PIE STOCKMAN 4051.

## 244 BIEBER PRIMROSE 411B

Born: 05-31-2014 Reg: 1694132 100% AR 1A

HXC CONQUEST 4405P  
**LSF CYCLONE 9934W**  
 LSF GILDA S6107 U8084

BIEBER 50 SHILLING U244  
**BIEBER PRIMROSE 196Y**  
 BASIN PRIMROSE 4131 BR

Cow ID: 411B

	CED	BW	WW	YW	MILK	ME	HPG	CEM	STAY	MARB	REA	FAT
EPD	0	1.7	89	130	32	15	13	-4	12	0.46	0.83	-0.07
% Rank	91%	91%	1%	1%	15%	99%	31%	99%	24%	36%	1%	1%
Herdbuilder	<b>93</b>	Gridmaster		<b>51</b>								
% Rank	52%	% Rank		8%								

Unsexed calf due 5/30/2018 sired by PIE STOCKMAN 4051.

## 245 BIEBER SIERRA 406B

Born: 05-30-2014 Reg: 1694236 100% AR 1A

HXC CONQUEST 4405P  
**LSF TAKEOVER 9943W**  
 LSF WIDELOAD R5014 U8061

BIEBER 50 SHILLING U244  
**BIEBER SIERRA 295Y**  
 BIEBER SWIERRA 104T

Cow ID: 406B

	CED	BW	WW	YW	MILK	ME	HPG	CEM	STAY	MARB	REA	FAT
EPD	9	-4.5	46	78	31	6	9	3	13	0.49	0.27	0.02
% Rank	17%	7%	83%	68%	6%	86%	79%	70%	9%	30%	20%	84%
Herdbuilder	<b>130</b>	Gridmaster		<b>51</b>								
% Rank	13%	% Rank		13%								

Unsexed calf due 6/20/2018 sired by BIEBER MICK W190.

**A good plan, violently executed now,  
 is better than a perfect plan next week.  
 "By failing to prepare, you are preparing  
 to fail." ~ Benjamin Franklin**

# SUMMER BRED COWS

**246**

**BIEBER ROSE 444B**

Born: 03-18-2014 Reg: 1687684 50% AR 46.9% SM 3.1% UNKN III

THSF FREEDOM 300N

**TRAXS RUSHMORE X103**

MISS TRAX U850

BASIN MAX 5238

**BASIN ROSE 57T2**

BASIN ROSE 32R6

Cow ID: 444B

	CED	BW	WW	YW	MILK	ME	HPG	CEM	STAY	MARB	REA	FAT
EPD	7	0.3	64	93	24	-3	12	5	3	0.46	0.54	-0.11
% Rank	28%	76%	25%	34%	-3%	17%	36%	42%	97%	34%	3%	1%
Herdbuilder	55	Gridmaster		50								
% Rank	91%	% Rank		17%								

Unsexed calf due 6/18/2018 sired by BIEBER LET'S ROLL B563.

This lot is a Simmental HyBRED, Category III.

**248**

**BIEBER QUEEN 466B**

Born: 03-26-2014 Reg: 1689777 100% AR 1A

BASIN HOBO 0545

**BIEBER H HUGHES W109**

BASIN ROSE 06T0

BFCK CHEROKEE CNYN 4912

**BASIN PRIDE 2048**

BASIN PRIDE 0880

Cow ID: 466B

	CED	BW	WW	YW	MILK	ME	HPG	CEM	STAY	MARB	REA	FAT
EPD	6	-2	68	97	18	-6	11	6	20	0.25	0.23	0.03
% Rank	31%	33%	14%	27%	-6%	7%	61%	31%	1%	83%	24%	92%
Herdbuilder	185	Gridmaster		48								
% Rank	1%	% Rank		56%								

Unsexed calf due 6/6/2018 sired by BIEBER LET'S ROLL B563.

**250**

**BIEBER GALLEE 319C**

Born: 03-06-2015 Reg: 3475009 100% AR 1A

LACY GOLD BAR 8123

**BIEBER HARD DRIVE Y120**

BIEBER LAURA 158W

BROWN VACATION H7106

**BIEBER GALLEE 291X**

BIEBER GALLEE 9513

Cow ID: 319C

	CED	BW	WW	YW	MILK	ME	HPG	CEM	STAY	MARB	REA	FAT
EPD	2	2.1	77	122	18	7	12	3	11	0.54	0.58	-0.09
% Rank	81%	97%	4%	3%	7%	96%	44%	72%	27%	28%	3%	2%
Herdbuilder	112	Gridmaster		52								
% Rank	34%	% Rank		11%								

Unsexed calf due 5/30/2018 sired by BIEBER LET'S ROLL B563.

**247**

**BIEBER ROSE 435B**

Born: 03-18-2014 Reg: 1687676 100% AR 1A

BECKTON EPIC K F075

**BECKTON EPIC R397 K**

BECKTON KIT F468 JL

C A FUTURE DIRECTION 5321

**BASIN ROSE 710P**

BASIN ROSE F521

Cow ID: 435B

	CED	BW	WW	YW	MILK	ME	HPG	CEM	STAY	MARB	REA	FAT
EPD	3	-1.3	61	96	19	-12	12	6	9	0.79	0.34	0
% Rank	67%	46%	34%	28%	-12%	1%	38%	35%	56%	5%	12%	68%
Herdbuilder	104	Gridmaster		52								
% Rank	37%	% Rank		6%								

Unsexed calf due 6/18/2018 sired by BIEBER MICK W190.

**249**

**BIEBER SUSIE 385B**

Born: 05-14-2014 Reg: 1694119 100% AR 1A

LSF TAKEOVER 9943W

**BIEBER TAKE 2 Z216**

BIEBER LAKOTA 103W

VGW OLY 903

**BIEBER SUSIE 162Z**

BIEBER SUSIE 256U

Cow ID: 385B

	CED	BW	WW	YW	MILK	ME	HPG	CEM	STAY	MARB	REA	FAT
EPD	9	-4.4	60	97	20	4	8	6	15	0.62	0.53	-0.02
% Rank	13%	7%	38%	27%	4%	67%	94%	30%	4%	13%	3%	17%
Herdbuilder	154	Gridmaster		53								
% Rank	4%	% Rank		2%								

Unsexed calf due 6/21/2018 sired by BIEBER MICK W190.

**251**

**BIEBER EP ADELLE 180C**

Born: 02-11-2015 Reg: 3474578 100% AR 1A

BIEBER ROOSEVELT W384

**BIEBER ROLLIN DEEP Y118**

BIEBER TILLY 399W

VGW OLY 903

**BIEBER ADELLE 450Z**

BIEBER ADELLE 8958

Cow ID: 180C

	CED	BW	WW	YW	MILK	ME	HPG	CEM	STAY	MARB	REA	FAT
EPD	7	-2.3	77	132	27	3	15	5	7	0.62	0.3	0.02
% Rank	38%	34%	3%	1%	3%	75%	8%	51%	84%	19%	21%	82%
Herdbuilder	101	Gridmaster		54								
% Rank	48%	% Rank		2%								

Bull calf due 5/8/2018 sired by PIE STOCKMAN 4051.



# SUMMER BRED COWS

## 252 BIEBER GAL 123C

Born: 01-30-2015 Reg: 3475148 100% AR 1A

BIEBER ROOSEVELT W384  
BIEBER ROUGH COUNTRY A523  
BASIN DYNAMO 3016

PARINGA IRON ORE E27  
BIEBER GAL 116A  
BIEBER GAL 109Y

Cow ID: 123C

	CED	BW	WW	YW	MILK	ME	HPG	CEM	STAY	MARB	REA	FAT
EPD	-3	3.2	77	122	18	-5	17	1	8	1.27	0.32	0.05
% Rank	99%	99%	4%	3%	-5%	13%	1%	95%	80%	1%	18%	97%
Herdbuilder	80	Gridmaster		52								
% Rank	74%	% Rank		6%								

Unsexed calf due 5/28/2018 sired by BIEBER GLADIATOR C386.

## 253 BIEBER CL DATELINE 115C

Born: 01-29-2015 Reg: 3475153 100% AR 1A

TE MANIA ADA A149  
PARINGA IRON ORE E27  
STORTH OAKS LOWAN C1(TW)

BIEBER H HUGHES W109  
BIEBER CL DATELINE 109A  
BIEBER DATELINE 308Y

Cow ID: 115C

	CED	BW	WW	YW	MILK	ME	HPG	CEM	STAY	MARB	REA	FAT
EPD	3	-2.6	65	113	17	-6	15	3	10	0.91	0.45	0.05
% Rank	66%	25%	21%	6%	-6%	7%	9%	66%	46%	2%	6%	98%
Herdbuilder	116	Gridmaster		54								
% Rank	24%	% Rank		1%								

Unsexed calf due 5/30/2018 sired by BIEBER LET'S ROLL B563.

## 254 BIEBER ENCHANTRESS 574C

Born: 05-13-2015 Reg: 3474242 100% AR 1A

BIEBER ROOSEVELT W384  
BIEBER ROLLIN DEEP Y118  
BIEBER TILLY 399W

BASIN EXT 5233  
BASIN ENCHANTRESS 58U  
BASIN ENCHANTRESS 5348

Cow ID: 574C

	CED	BW	WW	YW	MILK	ME	HPG	CEM	STAY	MARB	REA	FAT
EPD	7	-1.1	70	117	27	0	19	5	7	1	0.38	0.03
% Rank	31%	57%	13%	6%	0%	42%	1%	45%	86%	2%	13%	91%
Herdbuilder	104	Gridmaster		54								
% Rank	43%	% Rank		2%								

Unsexed calf due 5/30/2018 sired by BIEBER GLADIATOR C386.

## 255 BIEBER REBELLA 237C

Born: 02-19-2015 Reg: 3475019 100% AR 1A

LCC CHEYENNE B221L  
BIEBER ROUSE SAMURAI X22  
GHR MARITA R31

BIEBER 50 SHILLING U244  
BIEBER REBELLA 279Y  
BASIN REBELLA 6922

Cow ID: 237C

	CED	BW	WW	YW	MILK	ME	HPG	CEM	STAY	MARB	REA	FAT
EPD	7	-3.6	62	88	27	5	11	1	11	0.5	-0.53	0.02
% Rank	25%	14%	31%	46%	5%	77%	46%	89%	29%	27%	99%	89%
Herdbuilder	106	Gridmaster		49								
% Rank	35%	% Rank		51%								

Unsexed calf due 6/18/2018 sired by BIEBER LET'S ROLL B563.

## 256 BIEBER DURHEIM 341C

Born: 03-13-2015 Reg: 3474859 93.5% AR 6.5% UNKN 1B

BIEBER MAKIN HAY 9913  
BIEBER MAKIN HAY X390  
BIEBER ERICA DATELINE 10223

LELAND MAKE MIMI 7208T  
BD3P DURHEIM 959  
DURHEIM 540

Cow ID: 341C

	CED	BW	WW	YW	MILK	ME	HPG	CEM	STAY	MARB	REA	FAT
EPD	7	-3.5	57	92	27	6	7	5	7	0.6	-0.25	0.02
% Rank	37%	17%	56%	45%	6%	92%	99%	38%	83%	21%	99%	84%
Herdbuilder	77	Gridmaster		51								
% Rank	77%	% Rank		27%								

Unsexed calf due 6/18/2018 sired by BIEBER MICK W190.

## 257 BIEBER KANNA 408C

Born: 05-05-2015 Reg: 3474536 100% AR 1A

LACY GOLD BAR 8123  
BIEBER HARD DRIVE Y120  
BIEBER LAURA 158W

VGW OLY 903  
BIEBER KANNA 157Z  
BIEBER KANNA 228W

Cow ID: 408C

	CED	BW	WW	YW	MILK	ME	HPG	CEM	STAY	MARB	REA	FAT
EPD	3	-1.4	77	129	20	5	10	5	9	1	0.51	-0.08
% Rank	76%	50%	3%	1%	5%	90%	71%	52%	65%	2%	5%	3%
Herdbuilder	105	Gridmaster		56								
% Rank	42%	% Rank		1%								

Unsexed calf due 6/16/2018 sired by BIEBER MICK W190.

Video clips of the cattle will be available.  
Visit [www.bieberredangus.com](http://www.bieberredangus.com) for  
details. Thank you for your support!

# SUMMER BRED COWS

## 258 BIEBER BONNEBELL 263C

Born: 02-20-2015 Reg: 3474854 100% AR 1A

LSF CYCLONE 9934W  
**BIEBER STORMER Z433**  
 BIEBER SUE 359X

BASIN TREND SETTER 6074  
**BASIN BONNEBELL 8225**  
 BASIN BONNEBELL 2851

Cow ID: 263C

	CED	BW	WW	YW	MILK	ME	HPG	CEM	STAY	MARB	REA	FAT
EPD	7	-3.3	76	123	27	8	10	0	13	0.47	0.31	0.06
% Rank	28%	16%	3%	2%	8%	95%	74%	92%	13%	34%	15%	99%
Herdbuilder	124	Gridmaster		52								
% Rank	17%	% Rank		5%								

Unsexed calf due 5/24/2018 sired by BIEBER LET'S ROLL B563.

## 260 BIEBER ENCHANTRESS 480C

Born: 03-18-2015 Reg: 3474406 100% AR 1A

LCC CHEYENNE B221L  
**BIEBER ROUSE SAMURAI X22**  
 GHR MARITA R31

LACY GOLD BAR 8123  
**BIEBER ENCHANTRESS 166Y**  
 BASIN ENCHANTRESS 58U0

Cow ID: 480C

	CED	BW	WW	YW	MILK	ME	HPG	CEM	STAY	MARB	REA	FAT
EPD	7	-5.5	66	101	21	7	13	5	11	0.65	0.27	-0.01
% Rank	30%	3%	21%	27%	7%	96%	21%	49%	35%	15%	25%	25%
Herdbuilder	127	Gridmaster		53								
% Rank	19%	% Rank		5%								

Unsexed calf due 5/28/2018 sired by PIE STOCKMAN 4051.

## 262 BIEBER DURHEIM 390C

Born: 05-03-2015 Reg: 3474744 68.8% AR 31.2% UNKN III

BIEBER ROOSEVELT W384  
**BIEBER ROLLIN DEEP Y118**  
 BIEBER TILLY 399W

MUTIPLE SIRE RED ANGUS  
**BD3P DURHEIM 922**  
 DURHEIM 504BD3P

Cow ID: 390C

	CED	BW	WW	YW	MILK	ME	HPG	CEM	STAY	MARB	REA	FAT
EPD	5	-2.7	56	88	30	-2	14	2	1	0.25	0.26	0.09
% Rank	53%	29%	61%	55%	-2%	30%	12%	89%	98%	87%	25%	99%
Herdbuilder	29	Gridmaster		48								
% Rank	97%	% Rank		71%								

Unsexed calf due 5/30/2018 sired by BIEBER GLADIATOR C386.  
 This lot is a Simmental HyBRED, Category III.

## 259 BIEBER SURPRISE 275C

Born: 02-21-2015 Reg: 3474815 100% AR 1A

BIEBER ROOSEVELT W384  
**BIEBER ROUGH COUNTRY A523**  
 BASIN DYNAMO 3016

VGW OLY 903  
**BIEBER SUPRISE 135Y**  
 BIEBER SUPRISE 238W

Cow ID: 275C

	CED	BW	WW	YW	MILK	ME	HPG	CEM	STAY	MARB	REA	FAT
EPD	6	-2	53	90	25	0	13	7	10	1.18	-0.03	-0.01
% Rank	39%	34%	66%	41%	0%	35%	28%	19%	49%	1%	72%	47%
Herdbuilder	115	Gridmaster		53								
% Rank	25%	% Rank		1%								

Unsexed calf due 6/7/2018 sired by BIEBER LET'S ROLL B563.

## 261 BIEBER ROSE 536C

Born: 04-13-2015 Reg: 3474339 100% AR 1A

LACY GOLD BAR 8123  
**BIEBER HARD DRIVE Y120**  
 BIEBER LAURA 158W

STEVENSON SALUTE  
**BASIN SAM 701R**  
 BASIN SAM J778

Cow ID: 536C

	CED	BW	WW	YW	MILK	ME	HPG	CEM	STAY	MARB	REA	FAT
EPD	3	-0.5	69	117	22	5	10	4	7	0.71	0.32	-0.07
% Rank	73%	69%	15%	6%	5%	91%	69%	66%	87%	11%	19%	3%
Herdbuilder	77	Gridmaster		53								
% Rank	77%	% Rank		3%								

Unsexed calf due 6/3/2018 sired by either BIEBER LET'S ROLL B563 or BIEBER MICK W190. DNA testing will be necessary to determine sire.

## 263 BIEBER DURHEIM 358C

Born: 03-19-2015 Reg: 3474874 96.9% AR 3.1% UNKN 1B

BIEBER H HUGHES W109  
**BIEBER REAL MCCOY Y124**  
 BIEBER TORYANNA 263W

5L RED DIRECTION 691-6046  
**BD3P DURHEIM 920**  
 DURHEIM 515BD3P

Cow ID: 358C

	CED	BW	WW	YW	MILK	ME	HPG	CEM	STAY	MARB	REA	FAT
EPD	5	-1.7	41	59	21	3	15	7	12	0.5	-0.07	-0.07
% Rank	53%	45%	94%	94%	3%	73%	7%	12%	17%	36%	87%	3%
Herdbuilder	124	Gridmaster		48								
% Rank	21%	% Rank		69%								

Unsexed calf due 6/21/2018 sired by BIEBER MICK W190.



# SUMMER BRED COWS

## 264 BIEBER GOLDIE 337C

Born: 03-12-2015 Reg: 3474615 100% AR II

BIEBER ROUGH RIDER 10712  
**BIEBER ROOSEVELT W384**  
 BIEBER SHEBA 9602

LCOC HIGH NOON A093R  
**BIEBER GOLDIE 421Z**  
 BIEBER GOLDIE 146S

Cow ID: 337C

	CED	BW	WW	YW	MILK	ME	HPG	CEM	STAY	MARB	REA	FAT
EPD	6	0.6	56	90	22	-4	16	5	8	0.89	0.22	0.04
% Rank	44%	86%	59%	51%	-4%	18%	4%	51%	78%	4%	32%	95%
Herdbuilder	93	Gridmaster		50								
% Rank	58%	% Rank		29%								

Unsexed calf due 5/30/2018 sired by **PIE STOCKMAN 4051**.  
 Lot 264 has ineligible white making her Category II.

## 266 BIEBER OPAL 288Y

Born: 04-13-2011 Reg: 1436845 100% AR 1A

BIEBER MAKIN HAY 9913  
**A-1 HAY MAKER 511V**  
 C-BROWN&KM ABIGRACE T711

BASIN NEW TREND 20P8  
**BASIN OPAL 7000**  
 SODAK OPAL K0124

Cow ID: 288Y

	CED	BW	WW	YW	MILK	ME	HPG	CEM	STAY	MARB	REA	FAT
EPD	9	-3.6	53	82	16	5	10	1	10	-0.01	-0.14	-0.05
% Rank	17%	14%	64%	60%	5%	79%	62%	89%	50%	99%	90%	2%
Herdbuilder	93	Gridmaster		48								
% Rank	51%	% Rank		63%								

Heifer calf due 5/10/2018 sired by **BIEBER GLADIATOR C386**.

## 268 BIEBER DURHEIM 352Z

Born: 05-06-2012 Reg: 1522808 90.2% AR 9.8% UNKN 1B

GLACIER CHATEAU 744  
**CHAT 832U**  
 FEMALE 832H

5L RED DIRECTION 691-6046  
**BD3P DURHEIM 909**  
 DURHEIM 562

Cow ID: 352Z

	CED	BW	WW	YW	MILK	ME	HPG	CEM	STAY	MARB	REA	FAT
EPD	-1	1.2	56	82	24	0	12	8	7	0.45	0.41	-0.08
% Rank	94%	87%	53%	59%	0%	38%	42%	11%	85%	36%	8%	1%
Herdbuilder	67	Gridmaster		49								
% Rank	82%	% Rank		45%								

Unsexed calf due 5/28/2018 sired by **BIEBER ROLLIN DEEP Y118**.

## 265 BIEBER LASS 193X

Born: 03-23-2010 Reg: 1374658 100% AR 1A

BIEBER MAKE MIMI 7249  
**BIEBER MAKIN HAY 9913**  
 BIEBER ADELLE 8958

BASIN EXT 5233  
**BASIN LASS 7409**  
 BASIN LASS 4936

Cow ID: 193X

	CED	BW	WW	YW	MILK	ME	HPG	CEM	STAY	MARB	REA	FAT
EPD	10	-2.8	68	105	21	11	9	7	9	0.46	0.28	0.01
% Rank	12%	21%	14%	13%	11%	99%	87%	18%	57%	36%	18%	78%
Herdbuilder	107	Gridmaster		51								
% Rank	34%	% Rank		11%								

Bull calf due 5/11/2018 sired by **BIEBER ROLLIN DEEP Y118**.

## 267 BIEBER LINCOLN 371Z

Born: 05-16-2012 Reg: 1526988 100% AR 1A

BIEBER ROUGH RIDER 10712  
**BIEBER ROOSEVELT W384**  
 BIEBER SHEBA 9602

BIEBER VICTOR 10535  
**BIEBER LINCOLN 298U**  
 BIEBER LINCOLN 8568

Cow ID: 371Z

	CED	BW	WW	YW	MILK	ME	HPG	CEM	STAY	MARB	REA	FAT
EPD	1	5.2	73	106	13	-1	17	4	11	0.42	0.18	-0.01
% Rank	84%	99%	6%	12%	-1%	32%	3%	54%	36%	43%	33%	47%
Herdbuilder	100	Gridmaster		47								
% Rank	42%	% Rank		86%								

Unsexed calf due 5/30/2018 sired by **PIE COWBOY UP 5292**.

## 269 BIEBER DURHEIM 231Z

Born: 03-27-2012 Reg: 1522641 73.3% AR 24.2% SM 2.4% UNKN II

VGW KING OF THE WEST  
**5L NORSEMAN KING 2291**  
 NORSEMAN 1312 PJM

WS BEEF MAKER R13  
**BD3P DURHEIM 819**  
 DURHEIM 304BD3P

Cow ID: 231Z

	CED	BW	WW	YW	MILK	ME	HPG	CEM	STAY	MARB	REA	FAT
EPD	3	0.1	44	72	25	-5	12	-1	4	0.41	1.27	-0.04
% Rank	65%	71%	87%	79%	-5%	9%	40%	96%	97%	47%	1%	4%
Herdbuilder	34	Gridmaster		50								
% Rank	97%	% Rank		21%								

Unsexed calf due 6/20/2018 sired by **BIEBER SPARTACUS A193**.  
 This lot is a Simmental HyBRED, Category III.

**"Destiny is no matter of chance. It is a matter of choice. It is not a thing to be waited for, it is a thing to be achieved." ~ William Jennings Bryan**

# SUMMER BRED COWS

## 270 BIEBER LAURA 508B

Born: 05-08-2014 Reg: 1694305 100% AR 1A

BIEBER ROOSEVELT W384  
**BIEBER ROLLIN DEEP Y118**  
 BIEBER TILLY 399W

LJC MISSION STATEMENT P27  
**BIEBER LAURA 158W**  
 BASIN LAURA 5301

Cow ID: 508B

	CED	BW	WW	YW	MILK	ME	HPG	CEM	STAY	MARB	REA	FAT
EPD	6	-0.4	68	112	28	2	18	5	8	0.65	0.5	0.04
% Rank	39%	63%	13%	7%	2%	54%	1%	42%	77%	11%	4%	95%
Herdbuilder	102	Gridmaster		51								
% Rank	40%	% Rank		7%								

Unsexed calf due 6/3/2018 sired by **PIE STOCKMAN 4051**.

## 272 BIEBER JOAN 487B

Born: 05-03-2014 Reg: 1694272 100% AR 1A

RED SSS OLY 554T  
**VGW OLY 903**  
 VGW TM-DORA 0758

BIEBER ROUGH RIDER 10712  
**BIEBER JOAN 120W**  
 BIEBER JOAN 133T

Cow ID: 487B

	CED	BW	WW	YW	MILK	ME	HPG	CEM	STAY	MARB	REA	FAT
EPD	1	-1.6	57	94	26	0	14	6	8	0.37	0.21	0
% Rank	83%	39%	49%	33%	0%	37%	20%	26%	73%	58%	27%	54%
Herdbuilder	86	Gridmaster		50								
% Rank	61%	% Rank		25%								

Unsexed calf due 5/30/2018 sired by **BIEBER LET'S ROLL B563**.

## 274 BIEBER OPAL 153B

Born: 02-06-2014 Reg: 1687362 100% AR 1A

BIEBER ROOSEVELT W384  
**BIEBER RUSHMORE Y106**  
 BASIN SAM W169

LSF JBOB EXPECTATION 6034S  
**BIEBER OPAL 489Z**  
 BASIN OPAL 7385

Cow ID: 153B

	CED	BW	WW	YW	MILK	ME	HPG	CEM	STAY	MARB	REA	FAT
EPD	2	-0.5	61	99	23	-2	14	3	10	0.7	0.07	0.04
% Rank	73%	60%	35%	23%	-2%	20%	13%	70%	40%	8%	52%	95%
Herdbuilder	104	Gridmaster		50								
% Rank	37%	% Rank		17%								

Unsexed calf due 6/5/2018 sired by **BIEBER LET'S ROLL B563**.

## 271 BIEBER DURHEIM 156B

Born: 02-07-2014 Reg: 1687865 93.4% AR 6.6% UNKN 1B

LACY GOLD BAR 8123  
**BIEBER HARD DRIVE Y120**  
 BIEBER LAURA 158W

LELAND RIGHT DIRECTION 8242U  
**BIEBER DURHEIM 264Z**  
 BD3P DURHEIM 725

Cow ID: 156B

	CED	BW	WW	YW	MILK	ME	HPG	CEM	STAY	MARB	REA	FAT
EPD	-5	2.7	77	120	18	5	18	6	9	0.54	0.55	-0.01
% Rank	99%	97%	3%	3%	5%	77%	1%	35%	62%	21%	3%	38%
Herdbuilder	89	Gridmaster		50								
% Rank	56%	% Rank		18%								

Unsexed calf due 5/30/2018 sired by **PIE STOCKMAN 4051**.

## 273 BIEBER PRIMROSE 520B

Born: 05-12-2014 Reg: 1694282 100% AR 1A

BIEBER ROOSEVELT W384  
**BIEBER ROLLIN DEEP Y118**  
 BIEBER TILLY 399W

BASIN EXT 1925  
**BASIN PRIMROSE 70T9**  
 BASIN PRIMROSE 2043

Cow ID: 520B

	CED	BW	WW	YW	MILK	ME	HPG	CEM	STAY	MARB	REA	FAT
EPD	6	-0.2	69	104	28	1	14	4	10	0.64	0.28	0.03
% Rank	32%	66%	13%	15%	1%	43%	20%	52%	40%	11%	18%	93%
Herdbuilder	112	Gridmaster		50								
% Rank	28%	% Rank		21%								

Bull calf due 5/11/2018 sired by **BIEBER GLADIATOR C386**.

## 275 BIEBER DURHEIM 350Z

Born: 05-06-2012 Reg: 1522785 93% AR 7% UNKN 1B

GLACIER CHATEAU 744  
**CHAT 923W**  
 FEMALE 923J

5L RED DIRECTION 691-6046  
**BD3P DURHEIM 56**  
 DURHEIM 721

Cow ID: 350Z

	CED	BW	WW	YW	MILK	ME	HPG	CEM	STAY	MARB	REA	FAT
EPD	5	-0.8	41	75	22	6	12	10	6	0.27	0.19	-0.08
% Rank	40%	54%	92%	73%	6%	82%	45%	3%	90%	81%	30%	1%
Herdbuilder	76	Gridmaster		49								
% Rank	74%	% Rank		34%								

Unsexed calf due 5/30/2018 sired by **BIEBER LB MITIGATOR C314**.



# SUMMER BRED COWS

**276**

**BIEBER SIERRA 1884Y**

Born: 03-17-2011 Reg: 1436895 100% AR 1A

BASIN TREND SETTER 6074  
**BIEBER OUTRIDER W388**  
BIEBER ADELLE 8958

THE CANYON HAWK 1062  
**BIEBER SIERRA 9182**  
BIEBER SIERRA 6947

Cow ID: 184Y

	CED	BW	WW	YW	MILK	ME	HPG	CEM	STAY	MARB	REA	FAT
EPD	6	-1	55	84	20	2	10	2	9	0.08	0.5	0.05
% Rank	32%	51%	58%	55%	2%	56%	67%	80%	64%	97%	4%	98%
Herdbuilder	81	Gridmaster		47								
% Rank	68%	% Rank		82%								

Unsexed calf due 6/23/2018 sired by **BIEBER SPARTACUS A193**.

**277**

**BIEBER MIMI 279Z**

Born: 04-06-2012 Reg: 1522362 100% AR 1A

BECKTON JULIAN GG B571  
**MESSMER JERICHO W041**  
MESSMER PANDORA M186

BIEBER MAXIMUS 9663  
**BIEBER MIMI 144T**  
BIEBER MIMI 9566

Cow ID: 279Z

	CED	BW	WW	YW	MILK	ME	HPG	CEM	STAY	MARB	REA	FAT
EPD	10	-4.5	61	86	30	5	11	4	12	0.92	0.59	0.02
% Rank	11%	7%	35%	49%	5%	81%	51%	57%	21%	2%	2%	88%
Herdbuilder	130	Gridmaster		52								
% Rank	13%	% Rank		3%								

Unsexed calf due 5/30/2018 sired by **PIE STOCKMAN 4051**.

**278**

**BIEBER ADELLE 450Z**

Born: 03-26-2012 Reg: 1527070 100% AR 1A

RED SSS OLY 554T  
**VGW OLY 903**  
VGW TM-DORA 0758

BIEBER TITAN 6894  
**BIEBER ADELLE 8958**  
BIEBER ADELLE 7226

Cow ID: 450Z

	CED	BW	WW	YW	MILK	ME	HPG	CEM	STAY	MARB	REA	FAT
EPD	9	-5.5	58	110	26	6	9	9	11	0.56	0.27	0.02
% Rank	13%	3%	45%	8%	6%	85%	79%	7%	27%	19%	19%	88%
Herdbuilder	138	Gridmaster		54								
% Rank	9%	% Rank		1%								

Bull calf due 5/10/2018 sired by **BIEBER LET'S ROLL B563**.

**279**

**BIEBER TILLY 160Z**

Born: 03-07-2012 Reg: 1522430 100% AR 1A

RED SSS OLY 554T  
**VGW OLY 903**  
VGW TM-DORA 0758

LCOC HIGH NOON A093R  
**BIEBER TILLY 233U**  
BIEBER TILLY 7334

Cow ID: 160Z

	CED	BW	WW	YW	MILK	ME	HPG	CEM	STAY	MARB	REA	FAT
EPD	7	-5.7	52	107	26	5	9	5	11	0.96	0.6	0
% Rank	28%	3%	69%	12%	5%	82%	78%	49%	34%	2%	2%	66%
Herdbuilder	127	Gridmaster		57								
% Rank	15%	% Rank		1%								

Bull calf due 5/11/2018 sired by **PIE STOCKMAN 4051**.

**280**

**BIEBER LARKABA 206A**

Born: 03-07-2013 Reg: 1617202 100% AR 1A

BECKTON EPIC K F075  
**BECKTON EPIC R397 K**  
BECKTON KIT F468 JL

BASIN TREND SETTER 6074  
**BIEBER LARKABA 171W**  
BASIN LARKABA 2920

Cow ID: 206A

	CED	BW	WW	YW	MILK	ME	HPG	CEM	STAY	MARB	REA	FAT
EPD	1	0.1	69	127	27	-7	14	5	15	0.92	0.5	0.06
% Rank	81%	71%	11%	1%	-7%	5%	13%	46%	3%	2%	4%	99%
Herdbuilder	153	Gridmaster		54								
% Rank	4%	% Rank		1%								

Unsexed calf due 6/13/2018 sired by **BIEBER LET'S ROLL B563**.

**281**

**BIEBER REBELLA 209Y**

Born: 03-21-2011 Reg: 1436881 100% AR 1A

CCF GOLD BAR 0251  
**LACY GOLD BAR 8123**  
LACY MS CHEROKEE 557P

BASIN TREND SETTER 6074  
**BASIN REBELLA 8642**  
BASIN REBELLA 6922

Cow ID: 209Y

	CED	BW	WW	YW	MILK	ME	HPG	CEM	STAY	MARB	REA	FAT
EPD	2	0.7	56	72	22	-7	11	1	11	0.48	0.36	-0.02
% Rank	70%	81%	55%	78%	-7%	5%	60%	88%	26%	32%	11%	14%
Herdbuilder	95	Gridmaster		47								
% Rank	49%	% Rank		79%								

Unsexed calf due 5/28/2018 sired by **BIEBER LET'S ROLL B563**.

**Everyone is invited to dinner at Ron and Lois's after the sale. We will be serving Strip Loin cooked by our friend and partner Stu Campbell.**



# SUMMER BRED COWS

**282**

**BIEBER ROSE 246B**

Born: 03-08-2014 Reg: 1687490 100% AR 1A

BIEBER ROOSEVELT W384  
**BIEBER ROLLIN DEEP Y118**  
 BIEBER TILLY 399W

LCOC HIGH NOON A093R  
**BIEBER ROSE 156X**  
 BASIN ROSE R054

Cow ID: 246B

	CED	BW	WW	YW	MILK	ME	HPG	CEM	STAY	MARB	REA	FAT
EPD	8	-2.2	72	116	26	6	13	4	11	0.5	0.57	0.02
% Rank	19%	30%	7%	5%	6%	88%	28%	61%	33%	27%	2%	88%
Herdbuilder	123	Gridmaster		52								<b>GGP</b>
% Rank	18%	% Rank		5%								

Unsexed calf due 6/3/2018 sired by BIEBER LET'S ROLL B563.

**284**

**BIEBER LASS 294B**

Born: 03-24-2014 Reg: 1687550 100% AR 1A

HXC CONQUEST 4405P  
**LSF TAKEOVER 9943W**  
 LSF WIDELoad R5014 U8061

BIEBER 50 SHILLING U244  
**BIEBER LASS 241Y**  
 BASIN LASS 7409

Cow ID: 294B

	CED	BW	WW	YW	MILK	ME	HPG	CEM	STAY	MARB	REA	FAT
EPD	9	-3.3	60	92	31	5	13	5	14	0.94	0.39	0.04
% Rank	16%	16%	37%	36%	5%	81%	28%	45%	5%	2%	9%	97%
Herdbuilder	151	Gridmaster		52								<b>GGP</b>
% Rank	5%	% Rank		3%								

Unsexed calf due 6/10/2018 sired by BIEBER LET'S ROLL B563.

**286**

**BIEBER LAURA 514B**

Born: 05-09-2014 Reg: 1694266 100% AR 1A

BIEBER ROOSEVELT W384  
**BIEBER ROLLIN DEEP Y118**  
 BIEBER TILLY 399W

LJC MISSION STATEMENT P27  
**BIEBER LAURA 158W**  
 BASIN LAURA 5301

Cow ID: 514B

	CED	BW	WW	YW	MILK	ME	HPG	CEM	STAY	MARB	REA	FAT
EPD	4	0.8	78	129	25	2	18	5	9	0.7	0.55	0.02
% Rank	53%	83%	2%	1%	2%	53%	2%	48%	64%	8%	3%	85%
Herdbuilder	110	Gridmaster		52								<b>GGP</b>
% Rank	30%	% Rank		3%								

Unsexed calf due 6/23/2018 sired by BIEBER MICK W190.

**283**

**BIEBER PRIMROSE 257B**

Born: 03-09-2014 Reg: 1687625 100% AR 1A

LSF CYCLONE 9934W  
**BIEBER STORMER Z433**  
 BIEBER SUE 359X

MESSMER PACKER S008  
**BIEBER PRIMROSE 355X**  
 BASIN PRIMROSE 4167

Cow ID: 257B

	CED	BW	WW	YW	MILK	ME	HPG	CEM	STAY	MARB	REA	FAT
EPD	6	-1	68	109	16	8	11	2	13	0.41	0.57	0.03
% Rank	33%	51%	13%	9%	8%	94%	58%	80%	11%	48%	2%	94%
Herdbuilder	126	Gridmaster		50								<b>GGP</b>
% Rank	16%	% Rank		16%								

Unsexed calf due 6/13/2018 sired by BIEBER MICK W190.

**285**

**BIEBER DURHEIM 380A**

Born: 04-21-2013 Reg: 1617086 87.5% AR 12.5% UNKN 1B

BECKTON JULIAN GG B571  
**MESSMER JERICHO W041**  
 MESSMER PANDORA M186

BROWN-LSF CELEBRATION  
**BD3P DURHEIM 824**  
 DURHEIM 624

Cow ID: 380A

	CED	BW	WW	YW	MILK	ME	HPG	CEM	STAY	MARB	REA	FAT
EPD	12	-3.6	57	81	28	2	13	4	16	0.23	1.02	-0.02
% Rank	5%	14%	48%	61%	2%	50%	29%	54%	1%	87%	1%	24%
Herdbuilder	169	Gridmaster		50								<b>ISOK</b>
% Rank	2%	% Rank		25%								

Unsexed calf due 6/18/2018 sired by BIEBER LET'S ROLL B563.

**287**

**BIEBER LASS 335B**

Born: 04-03-2014 Reg: 1687515 100% AR 1A

CCF GOLD BAR 0251  
**RHRA GOLD RUSH 402 17T**  
 RHRA MATTIE CHEY 019 402P

LCOC HIGH NOON A093R  
**BIEBER LASS 187U**  
 BIEBER LASS 307S

Cow ID: 335B

	CED	BW	WW	YW	MILK	ME	HPG	CEM	STAY	MARB	REA	FAT
EPD	4	-1	61	101	28	5	6	4	10	0.6	0.75	0.02
% Rank	51%	52%	36%	20%	5%	78%	99%	59%	43%	15%	1%	87%
Herdbuilder	95	Gridmaster		52								<b>GGP</b>
% Rank	49%	% Rank		6%								

Unsexed calf due 5/28/2018 sired by PIE STOCKMAN 4051.



# SUMMER BRED COWS

## 288 BIEBER ENCHANTRESS 391A

Born: 05-05-2013 Reg: 1617946 100% AR 1A

BIEBER H HUGHES W109  
**BIEBER REAL MCCOY Y124**  
 BIEBER TORYANNA 263W

BIEBER ROOSEVELT W384  
**BIEBER ENCHANTRESS 323Y**  
 BIEBER ENCHANTRESS 147W

Cow ID: 391A

	CED	BW	WW	YW	MILK	ME	HPG	CEM	STAY	MARB	REA	FAT
EPD	7	-1.5	55	90	18	-8	16	5	14	0.91	0.52	0.05
% Rank	25%	41%	57%	42%	-8%	4%	5%	44%	5%	2%	3%	98%
Herdbuilder	154	Gridmaster		52								
% Rank	4%	% Rank		5%								

Unsexed calf due 5/30/2018 sired by PIE STOCKMAN 4051.

## 289 BIEBER ENCHANTRESS 145A

Born: 02-21-2013 Reg: 1616929 100% AR II

FRITZ JUSTICE 8013  
**GMRA PEACEMAKER 1216**  
 GMRA THELMA 930

LACY GOLD BAR 8123  
**BIEBER ENCHANTRESS 166Y**  
 BASIN ENCHANTRESS 58U0

Cow ID: 145A

	CED	BW	WW	YW	MILK	ME	HPG	CEM	STAY	MARB	REA	FAT
EPD	9	-3.6	65	111	27	0	11	6	14	0.93	0.71	0.02
% Rank	15%	14%	21%	7%	0%	33%	46%	26%	6%	2%	1%	89%
Herdbuilder	161	Gridmaster		55								
% Rank	2%	% Rank		1%								

Bull calf due 5/21/2018 sired by BIEBER LET'S ROLL B563.  
 Lot 289 is Black.

## 290 BIEBER LARKABA 174A

Born: 03-03-2013 Reg: 1617198 100% AR 1A

BIEBER ROUGH RIDER 10712  
**BIEBER ROOSEVELT W384**  
 BIEBER SHEBA 9602

HUST CHIEF SEQUOYA R336  
**BIEBER LARKABA 163X**  
 BASIN LARKABA 2920

Cow ID: 174A

	CED	BW	WW	YW	MILK	ME	HPG	CEM	STAY	MARB	REA	FAT
EPD	8	-0.9	53	81	24	1	20	5	13	1.03	0.37	0
% Rank	21%	53%	64%	60%	1%	46%	1%	38%	15%	1%	10%	60%
Herdbuilder	146	Gridmaster		52								
% Rank	6%	% Rank		6%								

Heifer calf due 5/8/2018 sired by PIE STOCKMAN 4051.

## 291 BIEBER FLOWER 202A

Born: 03-06-2013 Reg: 1616757 100% AR 1A

BIEBER ROOSEVELT W384  
**BIEBER ROLLIN DEEP Y118**  
 BIEBER TILLY 399W

BASIN SALUTE R060  
**BASIN FLOWER W168**  
 BASIN FLOWER 5234

Cow ID: 202A

	CED	BW	WW	YW	MILK	ME	HPG	CEM	STAY	MARB	REA	FAT
EPD	5	-0.6	53	90	22	0	15	3	6	0.48	0.35	0
% Rank	47%	58%	63%	41%	0%	36%	11%	74%	92%	32%	11%	64%
Herdbuilder	67	Gridmaster		50								
% Rank	82%	% Rank		22%								

Unsexed calf due 5/28/2018 sired by BIEBER LET'S ROLL B563.

## 292 BIEBER OPAL 465B

Born: 03-26-2014 Reg: 1689776 100% AR 1A

LCHMN ENTERPRISE 1370H  
**LSF JOBO EXPECTATION 6034S**  
 LSF SWEETNESS J1358 P4085

BASIN CHEROKEE 5856  
**BASIN OPAL 7385**  
 BASIN OPAL 3898

Cow ID: 465B

	CED	BW	WW	YW	MILK	ME	HPG	CEM	STAY	MARB	REA	FAT
EPD	3	-2.6	65	94	26	-4	12	6	10	1.04	0.08	0.01
% Rank	62%	24%	23%	32%	-4%	14%	32%	29%	45%	1%	52%	74%
Herdbuilder	112	Gridmaster		52								
% Rank	28%	% Rank		4%								

Unsexed calf due 5/30/2018 sired by BIEBER LET'S ROLL B563.

## 293 BIEBER TILLY 498C

Born: 04-08-2015 Reg: 3474369 100% AR 1A

ANDRAS IN FOCUS B175  
**ANDRAS FUSION R236**  
 ANDRAS BELLE B167

BIEBER ROUGH RIDER 10712  
**BIEBER TILLY 362W**  
 BIEBER TILLY 119T

Cow ID: 498C

	CED	BW	WW	YW	MILK	ME	HPG	CEM	STAY	MARB	REA	FAT
EPD	11	-1.7	41	69	30	-7	17	1	8	0.57	0.05	-0.07
% Rank	6%	38%	93%	82%	-7%	6%	3%	86%	71%	18%	56%	1%
Herdbuilder	101	Gridmaster		50								
% Rank	40%	% Rank		21%								

Unsexed calf due 5/26/2018 sired by BIEBER LET'S ROLL B563.

**"A pessimist sees difficulty in every opportunity; an optimist sees the opportunity in every difficulty."  
 Winston Churchill (1874-1965)**

# SUMMER BRED COWS

## 294 BIEBER PRIMROSE 507C

Born: 03-18-2015 Reg: 3474360 100% AR 1A

CCF GOLD BAR 0251  
RHRA GOLD RUSH 402 17T  
RHRA MATTIE CHEY 019 402P

LJC MISSION STATEMENT P27  
BIEBER LAURA 158W  
BASIN LAURA 5301

Cow ID: 507C

	CED	BW	WW	YW	MILK	ME	HPG	CEM	STAY	MARB	REA	FAT
EPD	7	-2.9	59	97	34	1	12	5	8	0.56	1.01	-0.07
% Rank	32%	25%	48%	34%	1%	53%	37%	45%	80%	26%	1%	3%
Herdbuilder	97	Gridmaster		53								
% Rank	53%	% Rank		3%								

Unsexed calf due 5/28/2018 sired by BIEBER LB MITIGATOR C314.

## 296 BIEBER KRISTIN 142Z

Born: 02-21-2012 Reg: 1522397 100% AR 1A

LCC CHEYENNE B221L  
BIEBER ROUSE SAMURAI X22  
GHR MARITA R31

RED BRYLOR TOAST 30T  
BIEBER KRISTIN 187X  
BIEBER KRISTIN 9161

Cow ID: 142Z

	CED	BW	WW	YW	MILK	ME	HPG	CEM	STAY	MARB	REA	FAT
EPD	9	-5.2	69	101	20	2	14	9	14	1.12	0.12	0.05
% Rank	13%	4%	13%	20%	2%	56%	20%	8%	8%	1%	44%	97%
Herdbuilder	162	Gridmaster		53								
% Rank	2%	% Rank		1%								

Unsexed calf due 5/30/2018 sired by BIEBER LET'S ROLL B563.

## 298 BIEBER TILLY 364Z

Born: 05-12-2012 Reg: 1527000 100% AR II

LJC MISSION STATEMENT P27  
GP WALLACE 016  
GP FAITH 803

LOOSLI NEW DEAL 503  
BIEBER TILLY 321U  
BIEBER TILLY 288S

Cow ID: 364Z

	CED	BW	WW	YW	MILK	ME	HPG	CEM	STAY	MARB	REA	FAT
EPD	5	-1.7	70	110	22	0	14	-5	14	0.7	0.67	0
% Rank	47%	38%	10%	8%	0%	39%	20%	99%	7%	8%	1%	58%
Herdbuilder	128	Gridmaster		53								
% Rank	15%	% Rank		2%								

Unsexed calf due 5/30/2018 sired by PIE COWBOY UP 5292.  
Lot 298 is Black

## 295 BIEBER SUSAN 115Y

Born: 02-09-2011 Reg: 1436824 100% AR 1A

LCHMN ENTERPRISE 1370H  
LSF JBOB EXPECTATION 6034S  
LSF SWEETNESS J1358 P408S

BIEBER PRINCE CHARLES 10086  
BIEBER SUSAN 321W  
OLC SUSAN M173

Cow ID: 115Y

	CED	BW	WW	YW	MILK	ME	HPG	CEM	STAY	MARB	REA	FAT
EPD	0	0.6	71	108	24	5	15	7	7	1.09	0.23	0.04
% Rank	90%	79%	9%	10%	5%	77%	11%	19%	85%	1%	25%	96%
Herdbuilder	81	Gridmaster		52								
% Rank	68%	% Rank		5%								

Unsexed calf due 6/13/2018 sired by BIEBER SPARTACUS A193.

## 297 BIEBER JOAN 315Y

Born: 03-25-2011 Reg: 1437041 100% AR 1A

BASIN TREND SETTER 6074  
BIEBER ROUGH RIDER 10712  
BIEBER ADELLE 8958

BIEBER NONE COMPARE5471  
BIEBER JOAN 7502  
BIEBER JOAN 5052

Cow ID: 315Y

	CED	BW	WW	YW	MILK	ME	HPG	CEM	STAY	MARB	REA	FAT
EPD	3	-0.2	52	67	23	-2	16	4	11	0.24	0.1	-0.02
% Rank	65%	66%	69%	85%	-2%	21%	6%	57%	34%	85%	46%	23%
Herdbuilder	100	Gridmaster		46								
% Rank	43%	% Rank		95%								

Unsexed calf due 6/3/2018 sired by BIEBER LET'S ROLL B563.

## 299 BIEBER MIMI 466Z

Born: 04-25-2012 Reg: 1527140 100% AR 1A

HXC CONQUEST 4405P  
LSF CYCLONE 9934W  
LSF GILDA S6107 U8084

BROWN VACATION H7106  
BIEBER MIMI 112S  
BIEBER MIMI 7240

Cow ID: 466Z

	CED	BW	WW	YW	MILK	ME	HPG	CEM	STAY	MARB	REA	FAT
EPD	2	0.9	78	115	26	14	12	0	15	0.71	0.45	-0.11
% Rank	78%	83%	2%	5%	14%	99%	43%	91%	4%	7%	6%	1%
Herdbuilder	128	Gridmaster		52								
% Rank	14%	% Rank		4%								

Unsexed calf due 6/15/2018 sired by BIEBER LET'S ROLL B563.



# SUMMER BRED COWS

## 300 BIEBER KRISTIN 187X

Born: 03-22-2010 Reg: 1374715 100% AR 1A

RED FINE LINE MULBERRY 26P  
**RED BRYLOR TOAST 30T**  
 RED BRYLOR SDL MISS LUMIE 21

VGW VALUE 157  
**BIEBER KRISTIN 9161**  
 BIEBER KRISTIN 8623

Cow ID: 187X

	CED	BW	WW	YW	MILK	ME	HPG	CEM	STAY	MARB	REA	FAT
EPD	7	-4.9	54	81	22	1	14	7	9	0.33	0.03	0.03
% Rank	24%	5%	60%	61%	1%	43%	14%	23%	55%	66%	60%	94%
Herdbuilder	110	Gridmaster		49								
% Rank	30%	% Rank		38%								

Unsexed calf due 5/30/2018 sired by **PIE COWBOY UP 5292**.

## 302 BIEBER ROSE 199Z

Born: 03-19-2012 Reg: 1522314 100% AR 1A

BECKTON JULIAN GG B571  
**MESSMER JERICHO W041**  
 MESSMER PANDORA M186

BASIN FUTURE DIRECTION 6310  
**BASIN ROSE 57U8**  
 BASIN ROSE 42R4

Cow ID: 199Z

	CED	BW	WW	YW	MILK	ME	HPG	CEM	STAY	MARB	REA	FAT
EPD	6	-1.2	68	110	30	10	16	4	8	0.27	0.93	-0.03
% Rank	33%	48%	15%	9%	10%	98%	4%	55%	70%	79%	1%	10%
Herdbuilder	100	Gridmaster		51								
% Rank	42%	% Rank		8%								

Unsexed calf due 6/8/2018 sired by **BIEBER SPARTACUS A193**.

## 304 BIEBER ANISE 246X

Born: 04-06-2010 Reg: 1374841 100% AR 1A

MESSMER JOSHUA 019P  
**MESSMER PACKER S008**  
 MESSMER MILLIE 124P

BASIN LOGAN 3011  
**BASIN ANISE 5307**  
 BASIN ANISE 3115

Cow ID: 246X

	CED	BW	WW	YW	MILK	ME	HPG	CEM	STAY	MARB	REA	FAT
EPD	5	0.4	62	96	15	6	11	5	10	0.25	0.45	0.01
% Rank	43%	76%	31%	28%	6%	85%	47%	47%	40%	83%	6%	69%
Herdbuilder	101	Gridmaster		49								
% Rank	42%	% Rank		54%								

Heifer calf due 5/10/2018 sired by **BIEBER LET'S ROLL B563**.

## 301 BIEBER RED BEVERLY 189X

Born: 03-22-2010 Reg: 1374997 100% AR 1A

BIEBER MAKE MIMI 7249  
**GMRA MAKE IT EASY 8226**  
 GMRA LAKOTA 625

LCC STERLING B055M  
**BIEBER RED BEVERLY 148T**  
 BIEBER REDBEVERLY 8027

Cow ID: 189X

	CED	BW	WW	YW	MILK	ME	HPG	CEM	STAY	MARB	REA	FAT
EPD	4	0.8	67	98	17	9	8	7	13	0.17	-0.33	-0.05
% Rank	54%	83%	16%	25%	9%	97%	92%	21%	10%	93%	99%	3%
Herdbuilder	116	Gridmaster		47								
% Rank	23%	% Rank		84%								

Bull calf due 5/10/2018 sired by **BIEBER LET'S ROLL B563**.

## 303 BIEBER MINERVA 219Z

Born: 03-24-2012 Reg: 1522356 100% AR 1A

HXC CONQUEST 4405P  
**LSF TAKEOVER 9943W**  
 LSF WIDELOAD R5014 U8061

GMRA LARAMIE 5110  
**BIEBER MINERVA 135W**  
 BIEBER MINERVA 159T

Cow ID: 219Z

	CED	BW	WW	YW	MILK	ME	HPG	CEM	STAY	MARB	REA	FAT
EPD	9	-5.4	65	95	27	4	13	5	19	0.95	0.59	0.01
% Rank	16%	3%	22%	30%	4%	71%	31%	38%	1%	2%	2%	74%
Herdbuilder	198	Gridmaster		54								
% Rank	1%	% Rank		1%								

Heifer calf due 5/16/2018 sired by **BIEBER LET'S ROLL B563**.

## 305 BD3P DURHEIM 5

Born: 04-02-2010 Reg: 1476807 46.7% AR 48.4% SM 4.9% UNKN III

HOOKS SHEAR FORCE 38K  
**WS BEEF MAKER R13**  
 DCR MS RIBEYE N72

DFR MARIAS 12GA  
**DURHEIM 304BD3P**  
 DURHEIM 136L

Cow ID: 005

	CED	BW	WW	YW	MILK	ME	HPG	CEM	STAY	MARB	REA	FAT
EPD	4	-0.7	54	69	25	1	11	6	1	0.4	0.74	0
% Rank	58%	56%	63%	82%	1%	40%	49%	24%	99%	48%	1%	52%
Herdbuilder	27	Gridmaster		48								
% Rank	98%	% Rank		69%								

Unsexed calf due 5/30/2018 sired by **PIE COWBOY UP 5292**.  
 This lot is a Simmental HyBRED, Category III.

**"Business is not complicated; just  
 return your phone calls."  
 author Larry McMurtry**

# SUMMER BRED COWS

**306**

**BD3P 125**

Born: 03-29-2011 Reg: 1581836 87.5% AR 12.5% UNKN 1B

VGW KING OF THE WEST

**5L NORSEMAN KING 2291**

NORSEMAN 1312 PJM

GLACIER CHATEAU 744

**512RBD3P**

832 BD3P

Cow ID: 125

	CED	BW	WW	YW	MILK	ME	HPG	CEM	STAY	MARB	REA	FAT
EPD	3	-0.7	47	72	21	-1	10	-1	6	0.33	0.38	-0.01
% Rank	67%	58%	82%	78%	-1%	31%	70%	96%	90%	66%	9%	28%
Herdbuilder	46	Gridmaster		48								
% Rank	94%	% Rank		61%								

Unsexed calf due 5/30/2018 sired by BIEBER LET'S ROLL B563.

**308**

**154 BD3P**

Born: 04-10-2011 Reg: 1535822 46.9% AR 48.4% SM 4.7% UNKN III

HOOKS SHEAR FORCE 38K

**WS BEEF MAKER R13**

DCR MS RIBEYE N72

GLACIER CHATEAU 744

**BD3P DURHEIM 612**

DURHEIM 911J

Cow ID: 154

	CED	BW	WW	YW	MILK	ME	HPG	CEM	STAY	MARB	REA	FAT
EPD	4	-0.4	63	88	26	4	12	8	2	0.38	0.75	-0.02
% Rank	58%	63%	28%	45%	4%	67%	40%	11%	99%	56%	1%	14%
Herdbuilder	38	Gridmaster		49								
% Rank	97%	% Rank		40%								

Unsexed calf due 6/21/2018 sired by BIEBER SPARTACUS A193.

This lot is a Simmental HyBRED, Category III.

**310**

**BD3P DURHEIM 30**

Born: 04-11-2010 Reg: 1476806 43.7% AR 48.4% SM 7.9% UNKN III

HOOKS SHEAR FORCE 38K

**WS BEEF MAKER R13**

DCR MS RIBEYE N72

BASIN CHEROKEE 2053

**DURHEIM 730**

DURHEIM 696F

Cow ID: 030

	CED	BW	WW	YW	MILK	ME	HPG	CEM	STAY	MARB	REA	FAT
EPD	4	0	54	67	23	0	12	3	0	0.36	0.71	-0.03
% Rank	58%	69%	63%	84%	0%	32%	33%	68%	99%	58%	1%	9%
Herdbuilder	13	Gridmaster		47								
% Rank	99%	% Rank		77%								

Unsexed calf due 6/18/2018 sired by BIEBER LET'S ROLL B563.

Lot 310 has ineligible white making her Category II.

**307**

**BD3P 112**

Born: 04-01-2011 Reg: 1581835 93.8% AR 6.2% UNKN 1B

HXC HEMI 4400P

**HXC JACKHAMMER 8800U**

HXC JOLENE 301N

5L NORSEMAN KING 2291

**948W BD3P**

703G BD3P

Cow ID: 112

	CED	BW	WW	YW	MILK	ME	HPG	CEM	STAY	MARB	REA	FAT
EPD	4	0.1	64	93	11	1	12	0	9	0.62	0.24	0.01
% Rank	56%	71%	24%	34%	1%	47%	31%	91%	59%	13%	22%	71%
Herdbuilder	86	Gridmaster		49								
% Rank	61%	% Rank		36%								

Bull calf due 5/8/2018 sired by BIEBER LET'S ROLL B563.

**309**

**176 BD3P**

Born: 04-13-2011 Reg: 1535832 87.5% AR 12.5% UNKN II

BROWN LONESTAR S7279

**LJC LEGACY 467W**

LJC BOWIE 467

BASIN CHEROKEE 2053

**BD3P DURHEIM 752**

DURHEIM 528

Cow ID: 176

	CED	BW	WW	YW	MILK	ME	HPG	CEM	STAY	MARB	REA	FAT
EPD	4	-0.9	60	89	17	1	9	5	8	0.42	-0.06	0
% Rank	49%	54%	37%	43%	1%	47%	86%	44%	73%	43%	80%	68%
Herdbuilder	78	Gridmaster		48								
% Rank	71%	% Rank		56%								

Unsexed calf due 6/21/2018 sired by BIEBER SPARTACUS A193.

Lot 309 has ineligible white making her Category II.

**311**

**BIEBER DURHEIM 339A**

Born: 04-05-2013 Reg: 1617039 93.8% AR 6.2% UNKN II

BECKTON JULIAN GG B571

**MESSMER JERICHO W041**

MESSMER PANDORA M186

DFR MARIAS 12GA

**BD3P DURHEIM 534**

DURHEIM 225BD3P

Cow ID: 339A

	CED	BW	WW	YW	MILK	ME	HPG	CEM	STAY	MARB	REA	FAT
EPD	2	0.1	66	94	24	3	13	-2	11	0.22	0.87	-0.03
% Rank	70%	73%	18%	33%	3%	60%	24%	98%	32%	87%	1%	7%
Herdbuilder	92	Gridmaster		49								
% Rank	53%	% Rank		47%								

Unsexed calf due 6/3/2018 sired by PIE COWBOY UP 5292.

Lot 311 has ineligible white making her Category II.



# SUMMER BRED COWS

## 312 BIEBER DURHEIM 365A

Born: 04-14-2013 Reg: 1617071 93.8% AR 6.2% UNKN 1B

BECKTON JULIAN GG B571  
**MESSMER JERICHO W041**  
 MESSMER PANDORA M186

LCC MAJOR LEAGUE A502M  
**DURHEIM 746**  
 DURHEIM 937

Cow ID: 365A

	CED	BW	WW	YW	MILK	ME	HPG	CEM	STAY	MARB	REA	FAT
EPD	6	-4.1	54	70	31	1	16	3	14	0.75	1.35	0
% Rank	33%	10%	62%	81%	1%	42%	6%	65%	7%	6%	1%	54%
Herdbuilder	143	Gridmaster		52								
% Rank	7%	% Rank		5%								

Unsexed calf due 6/21/2018 sired by **BIEBER SPARTACUS A193**.

## 314 BD3P DURHEIM 17

Born: 04-15-2010 Reg: 1476805 93.8% AR 6.2% UNKN II

MESSMER PACKER S008  
**LSF HIGH YIELD 8088U**  
 LSF COVER GIRL K1426 R5057

LCC CHEYENNE B221L  
**DURHEIM 717**  
 DURHEIM 412

Cow ID: 017

	CED	BW	WW	YW	MILK	ME	HPG	CEM	STAY	MARB	REA	FAT
EPD	4	-2	61	98	20	10	10	5	10	0.89	0.12	0.02
% Rank	53%	33%	33%	24%	10%	98%	66%	39%	48%	3%	43%	83%
Herdbuilder	102	Gridmaster		52								
% Rank	40%	% Rank		4%								

Unsexed calf due 5/26/2018 sired by **BIEBER LET'S ROLL B563**.  
 Lot 314 has ineligible white making her Category II.

## 316 BIEBER ENCHANTRESS 455Z

Born: 03-28-2012 Reg: 1527075 100% AR 1A

BECKTON JULIAN GG B571  
**HXC CONQUEST 4405P**  
 HXC ELLIE MAY MA638

BASIN PAYWEIGHT M205  
**BASIN ENCHANTRESS 6106**  
 BASIN ENCHANTRESS 1767

Cow ID: 455Z

	CED	BW	WW	YW	MILK	ME	HPG	CEM	STAY	MARB	REA	FAT
EPD	17	-5	49	73	22	-4	14	6	7	0.73	0.49	0
% Rank	1%	5%	77%	76%	-4%	12%	17%	33%	86%	7%	5%	56%
Herdbuilder	109	Gridmaster		52								
% Rank	31%	% Rank		5%								

Unsexed calf due 5/30/2018 sired by **BIEBER LB MITIGATOR C314**.

## 313 BD3P DURHEIM 13

Born: 03-31-2010 Reg: 1476794 93.1% AR 6.9% UNKN II

VGW KING OF THE WEST  
**5L NORSEMAN KING 2291**  
 NORSEMAN 1312 PJM

GLACIER CHATEAU 744  
**DURHEIM 508**  
 72.4% RED ANGUS COW

Cow ID: 013

	CED	BW	WW	YW	MILK	ME	HPG	CEM	STAY	MARB	REA	FAT
EPD	-2	5	61	89	24	2	11	1	11	0.45	0.38	0
% Rank	97%	99%	34%	43%	2%	51%	58%	90%	27%	37%	10%	53%
Herdbuilder	79	Gridmaster		47								
% Rank	70%	% Rank		89%								

Bull calf due 5/10/2018 sired by **BIEBER GLADIATOR C386**.  
 Lot 313 has ineligible white making her Category II.

## 315 BD3P 168

Born: 04-09-2011 Reg: 1581838 93.8% AR 6.2% UNKN 1B

LCHMN GRAND PRAIRIE  
**LORENZEN HIGH PRAIRIE 2356**  
 LRNZ COUNTESS B028-4023

TASSEL ROBIN HOOD 173E  
**33KBD3P**  
 827FBD3P

Cow ID: 168

	CED	BW	WW	YW	MILK	ME	HPG	CEM	STAY	MARB	REA	FAT
EPD	5	-2.7	41	68	21	5	10	6	4	0.47	-0.12	0.01
% Rank	46%	24%	92%	84%	5%	75%	74%	28%	96%	34%	89%	72%
Herdbuilder	47	Gridmaster		49								
% Rank	94%	% Rank		47%								

Unsexed calf due 5/30/2018 sired by **BIEBER LET'S ROLL B563**.

## 317 BIEBER SHEBA 238Z

Born: 03-29-2012 Reg: 1522512 100% AR 1A

RED SSS NORTH 26U  
**RED SSS NORTHERN 625X**  
 RED SSS INDIGO 799T

BIEBER BOONE 8000  
**BIEBER SHEBA 330W**  
 BIEBER SHEBA 9602

Cow ID: 238Z

	CED	BW	WW	YW	MILK	ME	HPG	CEM	STAY	MARB	REA	FAT
EPD	0	0.9	48	74	21	-11	13	-3	9	0.59	0.38	-0.06
% Rank	91%	83%	79%	75%	-11%	1%	23%	98%	68%	15%	9%	2%
Herdbuilder	68	Gridmaster		49								
% Rank	81%	% Rank		37%								

Heifer calf due 5/13/2018 sired by **BIEBER LB MITIGATOR C314**.

**"A man who views the world the same at fifty as he did at twenty has wasted thirty years of his life." ~ Muhammad Ali**

# SUMMER BRED COWS

## 318 BIEBER BLOXY 252Z

Born: 04-02-2012 Reg: 1522579 100% AR 1A

BECKTON JULIAN GG B571  
**MESSMER JERICO W041**  
 MESSMER PANDORA M186

BFCK CHEROKEE CNYN 4912  
**BIEBER BLOXY 10502**  
 LMAN BLOXY 9038

Cow ID: 252Z

	CED	BW	WW	YW	MILK	ME	HPG	CEM	STAY	MARB	REA	FAT
EPD	9	-6.3	46	54	28	0	12	-3	16	0.75	0.88	0
% Rank	16%	1%	83%	95%	0%	35%	36%	98%	2%	6%	1%	56%
Herdbuilder	145	Gridmaster		51								
% Rank	6%	% Rank		12%								

Heifer calf due 5/10/2018 sired by **PIE STOCKMAN 4051**.

## 320 BIEBER DYNAMO 490A

Born: 04-29-2013 Reg: 1619799 100% AR II

BIEBER ROUGH RIDER 10712  
**BIEBER ROOSEVELT W384**  
 BIEBER SHEBA 9602

BASIN EXT H695  
**BASIN DYNAMO 3016**  
 BASIN DYNAMO 0881

Cow ID: 490A

	CED	BW	WW	YW	MILK	ME	HPG	CEM	STAY	MARB	REA	FAT
EPD	9	-0.3	50	77	22	-12	17	6	11	1.23	0.38	0.09
% Rank	13%	65%	73%	70%	-12%	1%	3%	28%	33%	1%	10%	99%
Herdbuilder	132	Gridmaster		51								
% Rank	12%	% Rank		12%								

Bull calf due 5/8/2018 sired by **BIEBER GLADIATOR C386**.  
 Lot 320 is Black.

## 322 BIEBER PRIDE 486A

Born: 04-29-2013 Reg: 1619795 100% AR II

LCC CHEYENNE B221L  
**BIEBER ROUSE SAMURAI X22**  
 GHR MARITA R31

BASIN EXT H695  
**BASIN DYNAMO 3016**  
 BASIN DYNAMO 0881

Cow ID: 486A

	CED	BW	WW	YW	MILK	ME	HPG	CEM	STAY	MARB	REA	FAT
EPD	8	-4	61	99	20	3	13	9	10	1.17	0.03	0.08
% Rank	23%	10%	34%	23%	3%	64%	26%	7%	46%	1%	60%	99%
Herdbuilder	127	Gridmaster		53								
% Rank	15%	% Rank		1%								

Heifer calf due 5/11/2018 sired by **BIEBER GLADIATOR C386**.  
 Lot 322 is Black.

## 319 BIEBER EUCLA 374B

Born: 05-12-2014 Reg: 1694245 100% AR 1A

ANDRAS IN FOCUS B175  
**ANDRAS FUSION R236**  
 ANDRAS BELLE B167

BIEBER ROUGH RIDER 10712  
**BIEBER EUCLA 332X**  
 BIEBER EUCLA 9467

Cow ID: 374B

	CED	BW	WW	YW	MILK	ME	HPG	CEM	STAY	MARB	REA	FAT
EPD	8	-0.6	52	98	22	-1	13	-1	9	0.87	0.02	-0.01
% Rank	19%	60%	67%	24%	-1%	28%	21%	96%	58%	3%	64%	28%
Herdbuilder	101	Gridmaster		52								
% Rank	41%	% Rank		3%								

Unsexed calf due 6/3/2018 sired by **BIEBER LET'S ROLL B563**.

## 321 BIEBER PRIMROSE 223A

Born: 03-10-2013 Reg: 1617252 100% AR 1A

BIEBER H HUGHES W109  
**BIEBER REAL MCCOY Y124**  
 BIEBER TORYANNA 263W

BIEBER MAKIN HAY 9913  
**BIEBER PRIMROSE 266X**  
 BASIN PRIMROSE 0T43

Cow ID: 223A

	CED	BW	WW	YW	MILK	ME	HPG	CEM	STAY	MARB	REA	FAT
EPD	4	-0.4	74	117	17	0	14	2	16	0.65	0.43	-0.03
% Rank	54%	64%	5%	4%	0%	37%	17%	83%	2%	11%	7%	7%
Herdbuilder	154	Gridmaster		52								
% Rank	4%	% Rank		4%								

Heifer calf due 5/10/2018 sired by **BIEBER LB MITIGATOR C314**.

## 323 BIEBER DURHEIM 271B

Born: 03-12-2014 Reg: 1687768 98.4% AR 1.6% UNKN 1B

LACY GOLD BAR 8123  
**BIEBER HARD DRIVE Y120**  
 BIEBER LAURA 158W

5L NORSEMAN KING 2291  
**BD3P 125**  
 512RBD3P

Cow ID: 271B

	CED	BW	WW	YW	MILK	ME	HPG	CEM	STAY	MARB	REA	FAT
EPD	2	0.6	79	126	19	0	13	2	6	0.56	0.73	-0.03
% Rank	70%	80%	2%	1%	0%	38%	31%	79%	89%	20%	1%	11%
Herdbuilder	75	Gridmaster		52								
% Rank	75%	% Rank		4%								

Unsexed calf due 5/30/2018 sired by **BIEBER LET'S ROLL B563**.



# SUMMER BRED COWS

## 324 BIEBER SUPRISE 329Y

Born: 05-13-2011 Reg: 1441664 100% AR 1A

RED SIX MILE SAKIC 832S  
**BIEBER BOEING W381**  
 BIEBER MINERVA 9141

LCOC HIGH NOON A093R  
**BIEBER SURPRISE 300T**  
 BIEBER SUPRISE 8957

Cow ID: 329Y

	CED	BW	WW	YW	MILK	ME	HPG	CEM	STAY	MARB	REA	FAT
EPD	3	1.3	66	100	20	10	10	11	9	0.24	-0.06	-0.09
% Rank	59%	88%	20%	20%	10%	98%	72%	3%	54%	85%	80%	1%
Herdbuilder	98	Gridmaster		49								
% Rank	45%	% Rank		54%								

Unsexed calf due 6/3/2018 sired by **BIEBER LET'S ROLL B563**.

## 326 BIEBER ROSE 367C

Born: 03-26-2015 Reg: 3474588 100% AR 1A

BIEBER ROOSEVELT W384  
**BIEBER RUMOR HAS IT A554**  
 BASIN PRIDE 2048

LSF JBOB EXPECTATION 6034S  
**BIEBER ROSE 493Z**  
 BASIN ROSE 21P0

Cow ID: 367C

	CED	BW	WW	YW	MILK	ME	HPG	CEM	STAY	MARB	REA	FAT
EPD	-2	1.7	66	98	25	3	16	2	9	0.84	0.34	-0.03
% Rank	96%	92%	20%	25%	3%	59%	4%	78%	65%	3%	12%	10%
Herdbuilder	82	Gridmaster		51								
% Rank	66%	% Rank		15%								

Unsexed calf due 5/28/2018 sired by **BIEBER SPARTACUS A193**.

## 328 BIEBER LAURA 514C

Born: 03-20-2015 Reg: 3474354 100% AR 1A

BIEBER H HUGHES W109  
**BIEBER REAL MCCOY Y124**  
 BIEBER TORYANNA 263W

LJC MISSION STATEMENT P27  
**BIEBER LAURA 158W**  
 BASIN LAURA 5301

Cow ID: 514C

	CED	BW	WW	YW	MILK	ME	HPG	CEM	STAY	MARB	REA	FAT
EPD	8	-1.9	77	120	23	2	17	6	10	0.69	0.9	-0.05
% Rank	25%	42%	3%	4%	2%	67%	2%	32%	54%	13%	1%	5%
Herdbuilder	129	Gridmaster		54								
% Rank	17%	% Rank		2%								

Heifer calf due 5/10/2018 sired by **BIEBER LET'S ROLL B563**.

## 325 BIEBER ROSE 450B

Born: 03-17-2014 Reg: 1687690 100% AR II

BASIN HOBO 0545  
**BIEBER H HUGHES W109**  
 BASIN ROSE 06T0

C A FUTURE DIRECTION 5321  
**BASIN ROSE P090**  
 BASIN ROSE F521

Cow ID: 450B

	CED	BW	WW	YW	MILK	ME	HPG	CEM	STAY	MARB	REA	FAT
EPD	10	-3.8	52	71	15	-4	13	12	10	0.73	0.14	0.03
% Rank	10%	12%	67%	79%	-4%	13%	22%	1%	49%	7%	39%	94%
Herdbuilder	127	Gridmaster		50								
% Rank	15%	% Rank		30%								

Unsexed calf due 5/26/2018 sired by **BIEBER LET'S ROLL B563**.  
 Lot 325 is Black.

## 327 BIEBER DURHEIM 461C

Born: 06-02-2015 Reg: 3474781 85.9% AR 12.1% SM 2% UNKN III

HXC CONQUEST 4405P  
**LSF SRR TRIUMPH 3100A**  
 LSF PINE MARIE S004 Y1137

MESSMER JERICHO W041  
**BIEBER DURHEIM 364A**  
 BD3P DURHEIM 817

Cow ID: 461C

	CED	BW	WW	YW	MILK	ME	HPG	CEM	STAY	MARB	REA	FAT
EPD	9	-1.7	63	92	30	-2	12	2	10	0.65	0.4	-0.02
% Rank	15%	38%	29%	36%	-2%	23%	43%	78%	51%	11%	9%	26%
Herdbuilder	105	Gridmaster		51								
% Rank	36%	% Rank		12%								

Unsexed calf due 6/7/2018 sired by **BIEBER LET'S ROLL B563**.  
 This lot is a Simmental HyBRED, Category III.

## 329 BIEBER TILLY 277C

Born: 02-21-2015 Reg: 3474674 100% AR 1A

LCC CHEYENNE B221L  
**BIEBER ROUSE SAMURAI X22**  
 GHR MARITA R31

VGW OLY 903  
**BIEBER TILLY 192Y**  
 BIEBER TILLY 233U

Cow ID: 277C

	CED	BW	WW	YW	MILK	ME	HPG	CEM	STAY	MARB	REA	FAT
EPD	2	-1.1	85	131	20	12	10	5	10	0.67	-0.11	0
% Rank	77%	49%	1%	1%	12%	99%	76%	42%	45%	10%	88%	64%
Herdbuilder	103	Gridmaster		52								
% Rank	39%	% Rank		5%								

Unsexed calf due 6/18/2018 sired by **BIEBER LET'S ROLL B563**.

**"Business is not complicated; just  
 return your phone calls."  
 author Larry McMurtry**



# SUMMER BRED COWS

## 330 BIEBER ELDORENE 553C

Born: 05-05-2015 Reg: 3474263 100% AR 1A

LCC CHEYENNE B221L  
**BIEBER ROUSE SAMURAI X22**  
 GHR MARITA R31

BASIN EXT 5233  
**BASIN ELDORENE 7467**  
 BASIN ELDORENE 4209

Cow ID: 553C

	CED	BW	WW	YW	MILK	ME	HPG	CEM	STAY	MARB	REA	FAT
EPD	5	-4	81	130	24	12	12	7	14	0.65	0.12	-0.03
% Rank	49%	12%	1%	1%	12%	99%	47%	20%	7%	16%	50%	9%
Herdbuilder	150	Gridmaster		54								
% Rank	7%	% Rank		2%								

Unsexed calf due 6/18/2018 sired by BIEBER MICK W190.

## 332 BIEBER KRISTIN 190C

Born: 02-13-2015 Reg: 3474718 100% AR 1A

BIEBER ROOSEVELT W384  
**BIEBER ROLLIN DEEP Y118**  
 BIEBER TILLY 399W

BIEBER ROUSE SAMURAI X22  
**BIEBER KRISTIN 142Z**  
 BIEBER KRISTIN 187X

Cow ID: 190C

	CED	BW	WW	YW	MILK	ME	HPG	CEM	STAY	MARB	REA	FAT
EPD	5	-1.4	75	118	24	1	16	4	8	1.08	-0.08	0.08
% Rank	51%	50%	5%	5%	1%	57%	4%	59%	73%	1%	90%	99%
Herdbuilder	104	Gridmaster		52								
% Rank	43%	% Rank		6%								

Unsexed calf due 5/30/2018 sired by BIEBER GLADIATOR C386.

## 334 BIEBER LARKABA 446C

Born: 05-25-2015 Reg: 3474532 100% AR 1A

LACY GOLD BAR 8123  
**BIEBER HARD DRIVE Y120**  
 BIEBER LAURA 158W

HUST CHIEF SEQUOYA R336  
**BIEBER LARKABA 163X**  
 BASIN LARKABA 2920

Cow ID: 446C

	CED	BW	WW	YW	MILK	ME	HPG	CEM	STAY	MARB	REA	FAT
EPD	7	-2.1	72	114	25	8	12	5	11	0.65	0.44	-0.03
% Rank	35%	39%	9%	8%	8%	99%	47%	49%	33%	16%	10%	8%
Herdbuilder	122	Gridmaster		53								
% Rank	23%	% Rank		5%								

Unsexed calf due 6/23/2018 sired by BIEBER MICK W190.

## 331 BIEBER ROSE 192C

Born: 02-13-2015 Reg: 3474596 100% AR 1A

ANDRAS IN FOCUS B175  
**ANDRAS FUSION R236**  
 ANDRAS BELLE B167

VGW OLY 903  
**BIEBER ROSE 475Z**  
 BASIN ROSE 21P0

Cow ID: 192C

	CED	BW	WW	YW	MILK	ME	HPG	CEM	STAY	MARB	REA	FAT
EPD	5	-0.1	61	110	23	6	10	4	10	0.82	-0.18	-0.07
% Rank	57%	74%	42%	12%	6%	95%	78%	66%	55%	6%	97%	3%
Herdbuilder	100	Gridmaster		53								
% Rank	49%	% Rank		4%								

Unsexed calf due 5/30/2018 sired by BIEBER LET'S ROLL B563.

## 333 BIEBER SIERRA 309C

Born: 03-02-2015 Reg: 3474655 100% AR 1A

LCC CHEYENNE B221L  
**BIEBER ROUSE SAMURAI X22**  
 GHR MARITA R31

LCOC HIGH NOON A093R  
**BIEBER SIERRA 328X**  
 BIEBER SIERRA 9988

Cow ID: 309C

	CED	BW	WW	YW	MILK	ME	HPG	CEM	STAY	MARB	REA	FAT
EPD	3	-0.3	81	125	19	16	7	5	12	0.75	0	-0.03
% Rank	76%	70%	1%	2%	16%	99%	98%	43%	25%	9%	77%	7%
Herdbuilder	109	Gridmaster		52								
% Rank	37%	% Rank		9%								

Unsexed calf due 5/28/2018 sired by BIEBER LET'S ROLL B563.

## 335 BIEBER SAM 571C

Born: 05-10-2015 Reg: 3474245 100% AR 1A

BIEBER ROUGH RIDER 10712  
**BIEBER ROOSEVELT W384**  
 BIEBER SHEBA 9602

STEVENSON SALUTE  
**BASIN SAM 701R**  
 BASIN SAM J778

Cow ID: 571C

	CED	BW	WW	YW	MILK	ME	HPG	CEM	STAY	MARB	REA	FAT
EPD	4	2.2	51	80	23	-2	14	4	6	0.31	0.34	0.05
% Rank	64%	97%	75%	72%	-2%	25%	12%	59%	88%	78%	17%	98%
Herdbuilder	63	Gridmaster		47								
% Rank	88%	% Rank		95%								

Bull calf due 5/10/2018 sired by BIEBER GLADIATOR C386.



# SUMMER BRED COWS

## 336 BIEBER SURPRISE 107D

Born: 01-15-2016 Reg: 3536607 100% AR 1A

LACY GOLD BAR 8123  
BIEBER HARD DRIVE Y120  
BIEBER LAURA 158W

BIEBER H HUGHES W109  
BIEBER SUPRISE 477B  
BIEBER SUPRISE 262U

Cow ID: 107D

	CED	BW	WW	YW	MILK	ME	HPG	CEM	STAY	MARB	REA	FAT
EPD	8	-4.4	71	101	18	4	15	7	8	0.66	0.17	-0.05
% Rank	26%	8%	10%	26%	4%	78%	10%	17%	77%	15%	40%	4%
Herdbuilder	109	Gridmaster		52								
% Rank	37%	% Rank		9%								

Unsexed calf due 6/11/2018 sired by GMRA TRINITY 5222.

## 337 BIEBER ROSE 603D

Born: 05-03-2016 Reg: 3537219 100% AR 1A

BIEBER ROUSE SAMURAI X22  
BIEBER SPARTACUS A193  
BIEBER TILLY 233U

BASIN FUTURE DIRECTION 6310  
BASIN ROSE 57U8  
BASIN ROSE 42R4

Cow ID: 603D

	CED	BW	WW	YW	MILK	ME	HPG	CEM	STAY	MARB	REA	FAT
EPD	4	-0.8	68	107	27	11	13	2	8	0.73	0.25	0.03
% Rank	62%	62%	16%	15%	11%	99%	26%	88%	76%	10%	27%	89%
Herdbuilder	83	Gridmaster		51								
% Rank	71%	% Rank		17%								

Unsexed calf due 6/13/2018 sired by GMRA TRINITY 5222.

## 338 BIEBER DURHEIM 211D

Born: 02-11-2016 Reg: 3536650 100% AR 1A

LACY GOLD BAR 8123  
BIEBER HARD DRIVE Y120  
BIEBER LAURA 158W

GLACIER CHATEAU 744  
BD3P DURHEIM 935  
DURHEIM 775GBD3P

Cow ID: 211D

	CED	BW	WW	YW	MILK	ME	HPG	CEM	STAY	MARB	REA	FAT
EPD	7	-4.1	61	85	24	0	10	6	5	0.39	0.39	-0.05
% Rank	31%	11%	39%	62%	0%	42%	78%	30%	91%	59%	12%	5%
Herdbuilder	72	Gridmaster		50								
% Rank	82%	% Rank		32%								

Unsexed calf due 6/11/2018 sired by GMRA TRINITY 5222.



# BIEBER RED ANGUS BULL DEVELOPMENT

At Bieber Red Angus, we have learned a lot in 49 years of producing the type of bulls customers come back for year after year. Stacking the right genetics to produce efficient and profitable cattle has always been the Bieber way, but the truth is there is a lot more to it than mating the right cows to the right bulls.

Developing bulls is 1/3 skill, 1/3 science and 1/3 art. If you feed too much, the cattle will get fat and will not hold up for our customers. If you feed too little, you can miss out on a bull expressing his full genetic potential. Every year we have customers tell us how our bulls stand up better compared to bulls from other breeders. We are very proud of the longevity these bulls have under reasonable conditions.

Our development program is designed to accomplish three goals: 1) feed at a moderate rate of growth to the point of full genetic expression, 2) develop bulls in a management program we believe is similar to how our customers will manage their calves and 3) use feed-stuffs raised on our ranch that are similar to what we feel our customers will have access to.

The program starts them on a high roughage diet (44-Mcal) for the first 45 days to allow calves a low-stress introduction to bunk feeding and diet change and to establish a pecking order. The performance targets for this receiving phase are expected to be 1.5 to 2 pounds of average daily gain (ADG). We feel that the receiving phase is the most important part of our development program because it prepares the rumen flora to handle diets with increasing amounts of energy.

After the initial receiving phase, the goal of the program is to slowly increase diet energy to properly develop muscle density and marbling deposition while maintaining sound structural and physiological development. At this point, bulls are stepped up to a 48-Mcal diet for three weeks and then a 52-Mcal diet for three weeks with a performance target of 2.25 to 2.7 pounds ADG.

The final stage of the program is to bring bulls to full genetic expression and reach a working level of body condition on a 57-Mcal diet with performance target of 3.2 to 3.5 pounds ADG. This allows us to bring the customer that high-performance, stylish bull that the Bieber brand is known for.

After the collection of carcass scan data, the bulls are moved back down to the 48-Mcal diet and kept in a "holding pattern" through the sale until delivery. When you look through the catalog you will see many bulls gaining between 3 and 4 pounds per day. These bulls are not underfed; yet when you walk through the pens on sale day these bulls are not fat either. With 47 years of experience, we have found that elusive balance that so many others seek to find. We can talk about genetics all day, but if the bulls are overfed they just won't stand up in the long run.

The truth is it just makes sense to buy 49 years worth of experience. If you have questions concerning our bull development program, contact Craig or our consulting nutritionist Eric Mousel of High Plains Ranch Management Services (605)690-4974.



# RED ANGUS SALE BULLS

## 350 BIEBER HARD DRIVE D629

Born: 05-07-2016 Reg: 3537179 100% AR 1A

LACY GOLD BAR 8123  
**BIEBER HARD DRIVE Y120**  
 BIEBER LAURA 158W

LCOC HIGH NOON A093R  
**BIEBER TILLY 233U AOD: 8**  
 MPPA: 101.92 BIEBER TILLY 7334

Ratio		
ADG	3.16	ET
WDA	3.48	ET
AScr.		
CE	**	
Grw. Sc.	G6	

	CED	BW	WW	YW	MILK	ME	HPG	CEM	STAY	MARB	REA	FAT
EPD	5	-0.7	80	120	21	5	11	0	8	1.03	0.84	-0.06
% Rank	52%	67%	2%	5%	52%	91%	66%	96%	74%	2%	1%	4%
Wts.		88	755	1261								
Ratio		ET	ET	ET								
Herdbuilder	94	Gridmaster	54									
% Rank	60%	% Rank	1%									

This bull stacks up to some of the very best cattle in our herd. Lot 350 has the great Tilly cowline behind him and his dam, 233U, is also the dam of our herd sire Spartacus A193. Last year, 233U produced 45 calves through embryo transplant, and she was later purchased by Bradbury Land and Cattle in the fall. This bull's sire, Hard Drive, has been doing an outstanding job in our herd. Of his progeny, Lot 350 really gets it done with data in the top 2% for marbling, the top 1% for REA, and the top 5% for growth. If you are looking for profitable feeder cattle, this bull knocks it out of the park. His full brothers sell as lots 359, 401, and 444. Maternal brothers sell as lots 373, 387, 389, and 391.

## 352 BIEBER CL SPARTACUS D597

Born: 04-30-2016 Reg: 3537442 100% AR 1A

BIEBER ROUSE SAMURAI X22  
**BIEBER SPARTACUS A193**  
 BIEBER TILLY 233U

HUST CHIEF SEQUOYA R336  
**BIEBER ADELLE 297Y AOD: 5**  
 MPPA: 101.88 BIEBER ADELLE 7226

Ratio		
ADG	3.56	ET
WDA	3.42	ET
AScr.		
CE	***	
Grw. Sc.	G5	

	CED	BW	WW	YW	MILK	ME	HPG	CEM	STAY	MARB	REA	FAT
EPD	8	-4.7	72	111	22	9	13	1	10	0.56	0.18	0
% Rank	26%	7%	9%	12%	41%	99%	25%	93%	57%	29%	41%	45%
Wts.		80	629	1199								
Ratio		ET	ET	ET								
Herdbuilder	110	Gridmaster	52									
% Rank	40%	% Rank	8%									

Lot 352 is a full brother to last year's high seller and his famed cowline, Adelle, is one that continues to impress us. Our cowboss, Craig, took a chance and invested in this dam as a heifer. She has been a great matron and has been flushed for both CL Red Angus (Craig and Lindley Howard) and Bieber Red Angus. This bull's data makes him a calving ease specialist, but his growth and maternal numbers will have you utilizing him long after his useful life as a heifer bull. Lot 352 has full brothers selling as lots 357 and 364.

## 354 BIEBER UNIFIED D473

Born: 05-19-2016 Reg: 3539965 100% AR 1A

ANDRAS FUSION R236  
**MLK CRK UNIFIED 4207**  
 MLK CRK LAKOTA 953

VGW OLY 903  
**BIEBER ROSE 149Y AOD: 5**  
 MPPA: 105.09 BASIN ROSE 57U8

Ratio		
ADG	3.98	121
WDA	3.84	114
AScr.		
CE	*	
Grw. Sc.	G5	

	CED	BW	WW	YW	MILK	ME	HPG	CEM	STAY	MARB	REA	FAT
EPD	3	-0.4	67	124	24	3	11	5	11	0.67	0.37	-0.03
% Rank	76%	72%	19%	3%	26%	74%	60%	45%	37%	17%	15%	12%
Wts.		96	696	1333								
Ratio		104	103	111								
Herdbuilder	116	Gridmaster	54									
% Rank	33%	% Rank	3%									

We encourage many of our customers to utilize programs like Top Dollar and Reputation Feeder Calf, and this is a lot that will rank very high no matter which you use. His dam comes from one of our favorite maternal sires, VGW OLY 903, whose daughters get better and better every year. She is doing a stellar job and we expect to hear more from her in the future.

## 351 BIEBER ROLLIN DEEP D434

Born: 05-04-2016 Reg: 3540012 100% AR 1A

BIEBER ROOSEVELT W384  
**BIEBER ROLLIN DEEP Y118**  
 BIEBER TILLY 399W

BIEBER ROUSE SAMURAI X22  
**BIEBER ELDORENE 237Z AOD: 4**  
 MPPA: 106 BASIN ELDORENE 7467

Ratio		
ADG	3.73	113
WDA	3.73	111
AScr.		
CE	**	
Grw. Sc.	G6	

	CED	BW	WW	YW	MILK	ME	HPG	CEM	STAY	MARB	REA	FAT
EPD	5	-1.5	85	135	27	3	16	4	11	1.03	0.68	0.01
% Rank	51%	52%	1%	1%	10%	72%	4%	66%	28%	2%	2%	74%
Wts.		99	752	1349								
Ratio		108	111	112								
Herdbuilder	137	Gridmaster	55									
% Rank	14%	% Rank	1%									

Lot 351 has been a stud his entire life. The data he posts will produce excellent progeny that put him on the map. Every spring we reevaluate which Rollin Deep sons we should continue using in our herd and this stud will definitely be on the list. Maternal brothers to this lot's granddam sell as lots 355, 367, 379, 384, and 404.

## 353 BIEBER SPARTACUS D610

Born: 05-03-2016 Reg: 3537162 100% AR II

BIEBER ROUSE SAMURAI X22  
**BIEBER SPARTACUS A193**  
 BIEBER TILLY 233U

BASIN FUTURE DIRECTION 6310  
**BASIN ROSE 57U8 AOD: 8**  
 MPPA: 107.49 BASIN ROSE 42R4

Ratio		
ADG	4.03	ET
WDA	3.89	ET
AScr.		
CE	*	
Grw. Sc.	G6	

	CED	BW	WW	YW	MILK	ME	HPG	CEM	STAY	MARB	REA	FAT
EPD	0	0.8	75	116	26	12	13	2	8	0.9	0.34	-0.03
% Rank	93%	88%	5%	7%	12%	99%	28%	83%	74%	4%	19%	8%
Wts.		101	717	1362								
Ratio		ET	ET	ET								
Herdbuilder	83	Gridmaster	52									
% Rank	73%	% Rank	8%									

Lot 353 is a long-sided Spartacus son with carcass data that's familiar when you use this sire. This bull has some white making him Category II but he ranks well in traits that lead to more profit.

## 355 BIEBER SPARTACUS D595

Born: 04-29-2016 Reg: 3537147 100% AR 1A

BIEBER ROUSE SAMURAI X22  
**BIEBER SPARTACUS A193**  
 BIEBER TILLY 233U

BASIN EXT 5233  
**BASIN ELDORENE 7467 AOD: 9**  
 MPPA: 103.82 BASIN ELDORENE 4209

Ratio		
ADG	3.48	ET
WDA	3.52	ET
AScr.		
CE	***	
Grw. Sc.	G6	

	CED	BW	WW	YW	MILK	ME	HPG	CEM	STAY	MARB	REA	FAT
EPD	6	-4.4	77	123	23	9	11	5	12	0.79	0.25	0.02
% Rank	46%	10%	4%	3%	30%	99%	66%	52%	20%	9%	28%	79%
Wts.		81	696	1253								
Ratio		ET	ET	ET								
Herdbuilder	133	Gridmaster	54									
% Rank	17%	% Rank	2%									

Lot 355 comes from a great dam and one of our most outstanding sires. Eldorene 7467 sold to 9 Mile Ranch in OR and moved directly into their donor program. This bull will get plenty of attention on sale day. Full brothers sell as lots 367, 379, 384, and 404.

# RED ANGUS SALE BULLS

## 356 BIEBER SPARTACUS D421

Born: 04-20-2016 Reg: 3540137 100% AR 1A

BIEBER ROUSE SAMURAI X22		<b>Ratio</b>	
<b>BIEBER SPARTACUS A193</b>	ADG	2.74	ET
BIEBER TILLY 233U	WDA	3.27	ET
	AScr.		
HUST CHIEF SEQUOYA R336	CE	***	
<b>BIEBER ADELLE 311Y AOD: 5</b>	Grw.Sc.	G5	
MPPA: 104.57	BIEBER ADELLE 8958		

	CED	BW	WW	YW	MILK	ME	HPG	CEM	STAY	MARB	REA	FAT
EPD	11	-5	72	107	25	10	17	3	10	0.82	0.42	-0.01
% Rmk	9%	6%	9%	18%	19%	99%	3%	72%	43%	7%	12%	38%
Wis.	69 771 1210											
Ratio	ET ET ET											
Herdbuilder	133	Gridmaster		53								
% Rank	17%	% Rank		3%								

As we continue to plan for the future, one of our goals has always been to bring some of the best bulls to our customers through the use of technology. Embryo transplant technology was one that was easily adopted and increases the quality of every animal we bring forward. Lot 356 is a perfect example of the consistency that ET technology offers. Adelle 311Y has an excellent group of progeny coming the next few years. We should also repeat that his sire has done an excellent job, but it's starting to sound like a broken record. This bull combines data just like his sire making it pretty tough to go wrong. Full brothers sell as lots 360 and 419.

## 358 BIEBER SPARTACUS D646

Born: 05-10-2016 Reg: 3537196 100% AR 1A

BIEBER ROUSE SAMURAI X22		<b>Ratio</b>	
<b>BIEBER SPARTACUS A193</b>	ADG	3.24	ET
BIEBER TILLY 233U	WDA	3.4	ET
	AScr.		
A-1 HAY MAKER 511V	CE	***	
<b>BIEBER ENCHANTRESS 150Y AOD: 15</b>	Grw.Sc.	G4	
MPPA: 107.38	BIEBER ENCHANTRESS 121W		

	CED	BW	WW	YW	MILK	ME	HPG	CEM	STAY	MARB	REA	FAT
EPD	8	-5.1	62	93	22	11	11	-1	14	0.31	0.15	-0.02
% Rmk	28%	5%	35%	44%	42%	99%	61%	98%	9%	78%	47%	19%
Wis.	89 692 1210											
Ratio	ET ET ET											
Herdbuilder	128	Gridmaster		50								
% Rank	21%	% Rank		30%								

This bull comes from an excellent dam, 150Y, that we utilize in our ET program. He is the first ET son to sell, but her progeny are regularly at the front end of the order. Her first son sold to one of our long-time customers, Larry Harrison. Larry passed away in August, and throughout his life he put together a great cowherd and a reputation for outstanding calves. Lot 358 is exactly the kind of bull that fits in at Harrison Ranch!

## 360 BIEBER SPARTACUS D616

Born: 05-04-2016 Reg: 3537167 100% AR 1A

BIEBER ROUSE SAMURAI X22		<b>Ratio</b>	
<b>BIEBER SPARTACUS A193</b>	ADG	3.15	ET
BIEBER TILLY 233U	WDA	3.68	ET
	AScr.		
HUST CHIEF SEQUOYA R336	CE	**	
<b>BIEBER ADELLE 311Y AOD: 5</b>	Grw.Sc.	G5	
MPPA: 104.57	BIEBER ADELLE 8958		

	CED	BW	WW	YW	MILK	ME	HPG	CEM	STAY	MARB	REA	FAT
EPD	9	-3.4	75	112	22	11	14	3	13	1.17	0.22	0.09
% Rmk	23%	19%	6%	11%	40%	99%	20%	75%	13%	1%	33%	99%
Wis.	97 846 1350											
Ratio	ET ET ET											
Herdbuilder	142	Gridmaster		53								
% Rank	11%	% Rank		4%								

Lot 360 gives you the opportunity to buy a heifer bull with the advantage of a great maternal pedigree. Full brothers sell as lots 356 and 419.

## 357 BIEBER CL SPARTACUS D605

Born: 05-02-2016 Reg: 3537443 100% AR 1A

BIEBER ROUSE SAMURAI X22		<b>Ratio</b>	
<b>BIEBER SPARTACUS A193</b>	ADG	3.65	ET
BIEBER TILLY 233U	WDA	3.66	ET
	AScr.		
HUST CHIEF SEQUOYA R336	CE	**	
<b>BIEBER ADELLE 297Y AOD: 5</b>	Grw.Sc.	G6	
MPPA: 101.88	BIEBER ADELLE 7226		

	CED	BW	WW	YW	MILK	ME	HPG	CEM	STAY	MARB	REA	FAT
EPD	4	-3.6	80	124	21	8	13	0	13	0.79	0.42	0.02
% Rmk	62%	17%	2%	3%	55%	98%	35%	96%	15%	9%	12%	83%
Wis.	77 715 1299											
Ratio	ET ET ET											
Herdbuilder	129	Gridmaster		54								
% Rank	20%	% Rank		3%								

Lot 357 is a full brother to last year's high seller and his famed cowline, Adelle, is one that continues to impress us. He is not the first full brother to sell and his data is pretty hard to miss. This bull has full brothers selling as lots 352 and 364.

## 359 BIEBER HARD DRIVE D606

Born: 05-02-2016 Reg: 3537158 100% AR 1A

LACY GOLD BAR 8123		<b>Ratio</b>	
<b>BIEBER HARD DRIVE Y120</b>	ADG	3.45	ET
BIEBER LAURA 158W	WDA	3.55	ET
	AScr.		
LCOC HIGH NOON A093R	CE	***	
<b>BIEBER TILLY 233U AOD: 8</b>	Grw.Sc.	G5	
MPPA: 101.92	BIEBER TILLY 7334		

	CED	BW	WW	YW	MILK	ME	HPG	CEM	STAY	MARB	REA	FAT
EPD	6	-2.2	74	109	23	3	12	0	8	0.9	0.9	-0.03
% Rmk	45%	38%	7%	15%	35%	72%	39%	96%	80%	4%	1%	11%
Wis.	85 713 1265											
Ratio	ET ET ET											
Herdbuilder	91	Gridmaster		54								
% Rank	64%	% Rank		3%								

Lot 359's full brother leads our bull offering, but this bull's data is just as impressive. See the footnote for lot 350 for particulars on the pedigree and don't miss him. Full brothers sell as lots 350, 401, and 444. Maternal brothers sell as lots 373, 387, 389, and 391.

## 361 BIEBER HARD DRIVE D424

Born: 04-25-2016 Reg: 3539975 100% AR 1A

LACY GOLD BAR 8123		<b>Ratio</b>	
<b>BIEBER HARD DRIVE Y120</b>	ADG	3.65	110
BIEBER LAURA 158W	WDA	3.48	106
	AScr.		
GMRA PEACEMAKER 1216	CE	**	
<b>BIEBER FLOWER 167B AOD: 2</b>	Grw.Sc.	G6	
MPPA: 100.8	BIEBER FLOWER 394Z		

	CED	BW	WW	YW	MILK	ME	HPG	CEM	STAY	MARB	REA	FAT
EPD	8	-1.2	85	130	25	2	9	4	12	0.9	0.61	-0.01
% Rmk	29%	56%	1%	1%	22%	64%	90%	56%	27%	4%	3%	37%
Wis.	89 718 1305											
Ratio	105 102 106											
Herdbuilder	129	Gridmaster		54								
% Rank	20%	% Rank		2%								

Lot 361 has a pedigree with success written all over it. We really like our Peacemaker daughters and this lot is a prime example why.

# RED ANGUS SALE BULLS

## 362 BIEBER SPARTACUS D601

Born: 05-01-2016 Reg: 3537153 100% AR 1A

BIEBER ROUSE SAMURAI X22		Ratio	
<b>BIEBER SPARTACUS A193</b>	ADG	2.83	ET
BIEBER TILLY 233U	WDA	3.2	ET
	AScr.		
LACY GOLD BAR 8123	CE	***	
<b>BIEBER ENCHANTRESS 166Y AOD: 5</b>	Grw. Sc.	G4	
MPPA: 100	BASIN ENCHANTRESS 58UO		

	CED	BW	WW	YW	MILK	ME	HPG	CEM	STAY	MARB	REA	FAT
EPD	8	-5	63	93	21	2	12	3	10	0.49	0.47	0
% Rank	27%	6%	34%	45%	50%	64%	51%	75%	51%	39%	9%	60%
Wis.	69 719 1172											
Ratio	ET ET ET											
Herdbuilder	112	Gridmaster		51								
% Rank	37%	% Rank	17%									

Lot 362 has a low center of gravity and is the kind of bull that will help reduce frame while keeping you in muscle. Full brothers sell as lots 396 and 408.

## 364 BIEBER CL SPARTACUS D619

Born: 05-05-2016 Reg: 3537444 100% AR 1A

BIEBER ROUSE SAMURAI X22		Ratio	
<b>BIEBER SPARTACUS A193</b>	ADG	3.15	ET
BIEBER TILLY 233U	WDA	3.46	ET
	AScr.		
HUST CHIEF SEQUOYA R336	CE	**	
<b>BIEBER ADELLE 297Y AOD: 5</b>	Grw. Sc.	G5	
MPPA: 101.88	BIEBER ADELLE 7226		

	CED	BW	WW	YW	MILK	ME	HPG	CEM	STAY	MARB	REA	FAT
EPD	8	-4.2	72	105	22	7	14	0	13	0.72	0.15	0
% Rank	31%	12%	9%	20%	43%	96%	15%	96%	13%	13%	46%	55%
Wis.	88 749 1253											
Ratio	ET ET ET											
Herdbuilder	134	Gridmaster		52								
% Rank	16%	% Rank	11%									

Lot 364 is the third of three full brothers and all three are three-star calving ease. Full brothers sell as lots 352 and 357.

## 366 BIEBER SPARTACUS D636

Born: 05-08-2016 Reg: 3537186 100% AR 1A

BIEBER ROUSE SAMURAI X22		Ratio	
<b>BIEBER SPARTACUS A193</b>	ADG	3.13	ET
BIEBER TILLY 233U	WDA	3.44	ET
	AScr.		
LJC MISSION STATEMENT P27	CE	*	
<b>BIEBER ROSE 153W AOD: 7</b>	Grw. Sc.	G6	
MPPA: 109.09	BASIN ROSE 6443		

	CED	BW	WW	YW	MILK	ME	HPG	CEM	STAY	MARB	REA	FAT
EPD	3	-1.4	82	127	22	11	13	1	9	0.58	0.74	-0.06
% Rank	70%	54%	1%	2%	41%	99%	24%	93%	60%	26%	1%	4%
Wis.	100 736 1237											
Ratio	ET ET ET											
Herdbuilder	101	Gridmaster		53								
% Rank	50%	% Rank	4%									

Lot 366 has maternal brothers working in the Pieper, Keogh, and Ammann herds. His full brother sells as lot 390.

## 363 BIEBER ROLLIN DEEP D450

Born: 05-09-2016 Reg: 3540103 100% AR 1A

BIEBER ROOSEVELT W384		Ratio	
<b>BIEBER ROLLIN DEEP Y118</b>	ADG	3.51	108
BIEBER TILLY 399W	WDA	3.5	108
	AScr.		
BIEBER H HUGHES W109	CE	*	
<b>BIEBER PRIMROSE 493A AOD: 3</b>	Grw. Sc.	G6	
MPPA: 106.29	BASIN PRIMROSE 70T9		

	CED	BW	WW	YW	MILK	ME	HPG	CEM	STAY	MARB	REA	FAT
EPD	2	-0.5	80	122	23	-1	17	4	14	0.41	0.45	0.03
% Rank	79%	69%	2%	4%	30%	37%	2%	54%	8%	56%	11%	92%
Wis.	99 717 1281											
Ratio	110 111 110											
Herdbuilder	142	Gridmaster		50								
% Rank	12%	% Rank	33%									

Lot 363 is a natural calf that comes from a dam produced through the ET program. This lot leads the depth chart on Herdbuilder and for good reason. The Hughes daughters are good and with over 40 of them in our herd, we know this data is no accident. If you are looking for well tested, profitable genetics, the Bieber program is one that will put you ahead.

## 365 BIEBER HARD DRIVE D600

Born: 05-01-2016 Reg: 3537152 100% AR II

LACY GOLD BAR 8123		Ratio	
<b>BIEBER HARD DRIVE Y120</b>	ADG	3.4	ET
BIEBER LAURA 158W	WDA	3.54	ET
	AScr.		
BIEBER BOONE 8000	CE	*	
<b>BIEBER TILLY 399W AOD: 7</b>	Grw. Sc.	G6	
MPPA: 114.12	BIEBER TILLY 303S		

	CED	BW	WW	YW	MILK	ME	HPG	CEM	STAY	MARB	REA	FAT
EPD	5	-2.7	86	130	28	4	13	1	4	0.94	0.73	-0.03
% Rank	55%	29%	1%	1%	7%	82%	26%	91%	94%	4%	1%	8%
Wis.	95 719 1263											
Ratio	ET ET ET											
Herdbuilder	70	Gridmaster		55								
% Rank	85%	% Rank	1%									

Lot 365 is a black bull. He is a maternal brother to Rollin Deep Y118 and the first black bull to sell with a pedigree that is stacked for profit. You can get it all in this bull with excellent data in maternal, growth and carcass to boot.

## 367 BIEBER SPARTACUS D623

Born: 05-06-2016 Reg: 3537173 100% AR 1A

BIEBER ROUSE SAMURAI X22		Ratio	
<b>BIEBER SPARTACUS A193</b>	ADG	3.4	ET
BIEBER TILLY 233U	WDA	3.7	ET
	AScr.		
BASIN EXT 5233	CE	**	
<b>BASIN ELDORENE 7467 AOD: 9</b>	Grw. Sc.	G5	
MPPA: 103.82	BASIN ELDORENE 4209		

	CED	BW	WW	YW	MILK	ME	HPG	CEM	STAY	MARB	REA	FAT
EPD	7	-4.5	71	118	25	7	11	4	13	0.8	0.34	0.02
% Rank	36%	9%	12%	6%	20%	96%	60%	57%	15%	8%	18%	85%
Wis.	90 792 1336											
Ratio	ET ET ET											
Herdbuilder	140	Gridmaster		54								
% Rank	13%	% Rank	2%									

Full brothers sell as lots 355, 379, 384, and 404. See the footnote on lot 355 for notes on his pedigree.

# RED ANGUS SALE BULLS

## 368 BIEBER FEDERATION D603

Born: 05-01-2016 Reg: 3537155 100% AR 1A

ANDRAS FUSION R236  
BIEBER FEDERATION B544  
BASIN PRIMROSE 0T43

VGW OLY 903  
BIEBER SHEBA 228Z AOD: 4  
MPPA: 100.86 BIEBER SHEBA 136W

Ratio		
ADG	3.74	ET
WDA	3.7	ET
AScr.		
CE	**	
Grw.Sc.	G5	

	CED	BW	WW	YW	MILK	ME	HPG	CEM	STAY	MARB	REA	FAT	
EPD	5	-0.1	67	109	24	1	14	5	13	0.83	0.15	-0.05	
%Rmk	57%	76%	20%	15%	28%	54%	17%	44%	16%	7%	45%	5%	
Wts.		89	718	1316									
Ratio		ET	ET	ET									
Herdbuilder	134	Gridmaster	52										
% Rank	16%	% Rank	8%										

Lot 368's dam is one of the outstanding Ole 903 daughters. His dam has produced bulls for Harrison Ranch in SD, Scott Cure in KS, and Price Ranch in CO. A maternal brother sells as lot 371.

## 370 BIEBER ROLLIN DEEP D613

Born: 05-03-2016 Reg: 3537164 100% AR 1A

BIEBER ROOSEVELT W384  
BIEBER ROLLIN DEEP Y118  
BIEBER TILLY 399W

LACY GOLD BAR 8123  
BIEBER TORYANNA 211Y AOD: 5  
MPPA: 102.79 BIEBER TORYANNA 162U

Ratio		
ADG	3.17	ET
WDA	3.5	ET
AScr.		
CE	*	
Grw.Sc.	G5	

	CED	BW	WW	YW	MILK	ME	HPG	CEM	STAY	MARB	REA	FAT	
EPD	4	0.3	67	106	28	-3	14	-1	9	0.5	0.6	0.01	
%Rmk	68%	83%	19%	19%	7%	21%	19%	99%	62%	38%	3%	76%	
Wts.		92	761	1268									
Ratio		ET	ET	ET									
Herdbuilder	88	Gridmaster	50										
% Rank	67%	% Rank	33%										

Lot 370's granddam sold to 9 Mile Red Angus in 2015. She may have been a cow we should have flushed, but we didn't miss her daughter. The offering has five full brothers selling as lots 376, 386, 400, and 456.

## 372 BIEBER HARD DRIVE D604

Born: 05-01-2016 Reg: 3537156 100% AR 1A

LACY GOLD BAR 8123  
BIEBER HARD DRIVE Y120  
BIEBER LAURA 158W

BIEBER 50 SHILLING U244  
BIEBER LASS 241Y AOD: 5  
MPPA: 103.2 BASIN LASS 7409

Ratio		
ADG	3.78	ET
WDA	3.87	ET
AScr.		
CE	**	
Grw.Sc.	G5	

	CED	BW	WW	YW	MILK	ME	HPG	CEM	STAY	MARB	REA	FAT	
EPD	6	-2.5	72	106	26	6	14	4	10	0.89	0.86	-0.01	
%Rmk	42%	33%	10%	19%	12%	92%	20%	56%	43%	5%	1%	35%	
Wts.		87	777	1382									
Ratio		ET	ET	ET									
Herdbuilder	121	Gridmaster	53										
% Rank	27%	% Rank	4%										

A full brother sold to Dan Peterson of SD. Dan's brother Dave is our butcher, and we think that's how we got their father Don to buy bulls from us. Don, who passed away last fall, always commented on the great carcasses and the consistently good disposition of our bulls.

## 369

## BIEBER EPIC D454

Born: 05-10-2016 Reg: 3539959 100% AR 1A

BECKTON EPIC K F075  
BECKTON EPIC R397 K  
BECKTON KIT F468 JL

BIEBER ROUSE SAMURAI X22  
BIEBER TORYANNA 131Z AOD: 4  
MPPA: 101.33 BIEBER TORYANNA 150X

Ratio		
ADG	3.6	109
WDA	3.63	108
AScr.		
CE	*	
Grw.Sc.	G6	

	CED	BW	WW	YW	MILK	ME	HPG	CEM	STAY	MARB	REA	FAT	
EPD	2	-1.1	82	134	19	2	13	2	14	0.68	0.19	0.02	
%Rmk	83%	60%	1%	1%	69%	67%	26%	85%	7%	16%	39%	80%	
Wts.		95	727	1305									
Ratio		104	107	108									
Herdbuilder	140	Gridmaster	53										
% Rank	13%	% Rank	6%										

Lot 369 is an Epic R397 son who has posted outstanding data. We have over 40 Epic daughters in the herd and we really like them as they mature.

## 371 BIEBER FEDERATION D617

Born: 05-04-2016 Reg: 3537168 100% AR 1A

BIEBER ROOSEVELT W384  
BIEBER ROLLIN DEEP Y118  
BIEBER TILLY 399W

VGW OLY 903  
BIEBER SHEBA 228Z AOD: 4  
MPPA: 100.86 BIEBER SHEBA 136W

Ratio		
ADG	2.97	ET
WDA	3.23	ET
AScr.		
CE	**	
Grw.Sc.	G6	

	CED	BW	WW	YW	MILK	ME	HPG	CEM	STAY	MARB	REA	FAT	
EPD	3	0.2	72	126	28	-3	15	2	8	0.38	0.39	0.03	
%Rmk	74%	82%	9%	2%	5%	25%	12%	86%	76%	61%	14%	92%	
Wts.		86	697	1172									
Ratio		ET	ET	ET									
Herdbuilder	90	Gridmaster	51										
% Rank	65%	% Rank	19%										

A maternal brother sells as lot 368.

## 373 BIEBER SAMURAI D62

Born: 05-09-2016 Reg: 3537192 100% AR 1A

LCC CHEYENNE B221L  
BIEBER ROUSE SAMURAI X22  
GHR MARITA R31

LCOC HIGH NOON A093R  
BIEBER TILLY 233U AOD: 8  
MPPA: 101.92 BIEBER TILLY 7334

Ratio		
ADG	3.13	ET
WDA	3.5	ET
AScr.		
CE	***	
Grw.Sc.	G6	

	CED	BW	WW	YW	MILK	ME	HPG	CEM	STAY	MARB	REA	FAT	
EPD	5	-2.6	74	115	22	11	11	2	10	0.78	0.2	-0.02	
%Rmk	57%	31%	7%	8%	42%	99%	54%	86%	44%	9%	36%	16%	
Wts.		81	773	1274									
Ratio		ET	ET	ET									
Herdbuilder	108	Gridmaster	53										
% Rank	42%	% Rank	5%										

Maternal brothers sell as lots 350, 359, 401, and 444. Full brothers sell as lots 387, 389, and 391.

*"Business is not complicated; just return your phone calls."  
~ Larry McMurtry*

# RED ANGUS SALE BULLS

## 374 BIEBER HARD DRIVE D423

Born: 04-21-2016 Reg: 3540076 100% AR 1A

LACY GOLD BAR 8123  
**BIEBER HARD DRIVE Y120**  
 BIEBER LAURA 158W

LSF CYCLONE 9934W  
**BIEBER PRIMROSE 411B AOD: 2**  
 MPPA: 103.6 BIEBER PRIMROSE 196Y

	Ratio	
ADG	3.33	101
WDA	3.39	103
AScr.		
CE	*	
Grw. Sc.	G6	

	CED	BW	WW	YW	MLK	ME	HPG	CEM	STAY	MARB	REA	FAT
EPD	4	-0.4	96	140	25	7	12	-1	11	0.8	0.88	-0.1
% Rank	69%	72%	1%	1%	21%	97%	49%	98%	32%	8%	1%	2%
Wis.	88	767	1302									
Ratio	105	109	105									
Herdbuilder	115	Gridmaster	54									
% Rank	33%	% Rank	1%									

Here we are 25 bulls into the offering and lot 374 is in the top 5% for growth and carcass. His dam will very likely be in our flush program.

## 376 BIEBER ROLLIN DEEP D638

Born: 05-08-2016 Reg: 3537188 100% AR 1A

BIEBER ROOSEVELT W384  
**BIEBER ROLLIN DEEP Y118**  
 BIEBER TILLY 399W

LACY GOLD BAR 8123  
**BIEBER TORYANNA 211Y AOD: 5**  
 MPPA: 102.79 BIEBER TORYANNA 162U

	Ratio	
ADG	3.48	ET
WDA	3.61	ET
AScr.		
CE	*	
Grw. Sc.	G5	

	CED	BW	WW	YW	MLK	ME	HPG	CEM	STAY	MARB	REA	FAT
EPD	3	0.9	69	113	29	-3	16	-2	9	0.69	0.51	0.03
% Rank	77%	89%	16%	10%	4%	25%	6%	99%	65%	15%	6%	90%
Wis.	100	723	1280									
Ratio	ET	ET	ET									
Herdbuilder	89	Gridmaster	51									
% Rank	66%	% Rank	19%									

The offering has five full brothers selling as lots 370, 386, 400, and 456.

## 378 BIEBER FEDERATION D457

Born: 05-11-2016 Reg: 3540019 100% AR 1A

ANDRAS FUSION R236  
**BIEBER FEDERATION B544**  
 BASIN PRIMROSE 0T43

BIEBER VICTOR 10535  
**BIEBER KANNA 254X AOD: 6**  
 MPPA: 102.31 BIEBER KANNA 8690

	Ratio	
ADG	3.14	95
WDA	3.35	99
AScr.		
CE	*	
Grw. Sc.	G3	

	CED	BW	WW	YW	MLK	ME	HPG	CEM	STAY	MARB	REA	FAT
EPD	8	0.2	62	87	20	0	13	4	10	1.28	0.07	-0.01
% Rank	25%	82%	37%	57%	65%	45%	30%	54%	43%	1%	63%	39%
Wis.	105	694	1196									
Ratio	114	103	99									
Herdbuilder	116	Gridmaster	52									
% Rank	32%	% Rank	16%									

## 375 BIEBER HARD DRIVE D422

Born: 04-21-2016 Reg: 3539981 100% AR 1A

LACY GOLD BAR 8123  
**BIEBER HARD DRIVE Y120**  
 BIEBER LAURA 158W

PARINGA IRON ORE E27  
**BIEBER CLEMENCY 175B AOD: 2**  
 MPPA: 102 BIEBER CLEMENCY 325X

	Ratio	
ADG	3.4	103
WDA	3.39	103
AScr.		
CE	*	
Grw. Sc.	G6	

	CED	BW	WW	YW	MLK	ME	HPG	CEM	STAY	MARB	REA	FAT
EPD	5	-1.2	80	132	18	-2	10	3	9	0.92	0.75	-0.03
% Rank	59%	56%	2%	1%	76%	28%	78%	73%	69%	4%	1%	9%
Wis.	90	741	1287									
Ratio	106	105	104									
Herdbuilder	104	Gridmaster	55									
% Rank	47%	% Rank	1%									

Lot 375's dam is sired by Iron Ore, a bull who has done a lot for us maternally.

## 377 BIEBER EP ROLLIN DEEP D441

Born: 05-07-2016 Reg: 3548991 100% AR 1A

BIEBER ROOSEVELT W384  
**BIEBER ROLLIN DEEP Y118**  
 BIEBER TILLY 399W

VGW OLY 903  
**BIEBER BELGA 338Z AOD: 4**  
 MPPA: 105.33 BIEBER BELGA 345X

	Ratio	
ADG	3.61	109
WDA	3.65	108
AScr.		
CE	*	
Grw. Sc.	G5	

	CED	BW	WW	YW	MLK	ME	HPG	CEM	STAY	MARB	REA	FAT
EPD	6	-2.6	70	115	26	-2	15	5	9	0.46	0.18	0
% Rank	47%	31%	14%	7%	12%	30%	10%	40%	62%	44%	41%	57%
Wis.	102	741	1320									
Ratio	113	109	109									
Herdbuilder	113	Gridmaster	52									
% Rank	35%	% Rank	13%									

## 379 BIEBER SPARTACUS D622

Born: 05-06-2016 Reg: 3537172 100% AR 1A

BIEBER ROUSE SAMURAI X22  
**BIEBER SPARTACUS A193**  
 BIEBER TILLY 233U

BASIN EXT 5233  
**BASIN ELDORENE 7467 AOD: 9**  
 MPPA: 103.82 BASIN ELDORENE 4209

	Ratio	
ADG	3.95	ET
WDA	3.81	ET
AScr.		
CE	***	
Grw. Sc.	G6	

	CED	BW	WW	YW	MLK	ME	HPG	CEM	STAY	MARB	REA	FAT
EPD	7	-4.5	73	117	24	7	11	5	12	0.69	0.34	0.02
% Rank	35%	9%	8%	7%	26%	97%	65%	52%	27%	15%	18%	85%
Wis.	84	702	1334									
Ratio	ET	ET	ET									
Herdbuilder	129	Gridmaster	53									
% Rank	20%	% Rank	4%									

Full brothers sell as lots 355, 367, 384, and 404.

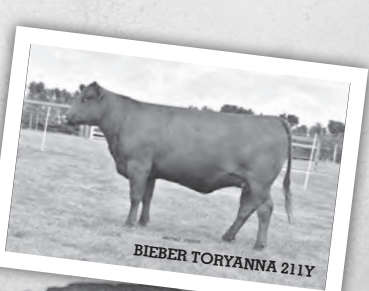

# RED ANGUS SALE BULLS

## 380 BIEBER HARD DRIVE D653

Born: 04-20-2016 Reg: 3537252 100% AR 1A

LCC CHEYENNE B221L  
**BIEBER ROUSE SAMURAI X22**  
 GHR MARITA R31

BIEBER ROMERO 9136  
**BIEBER ROSE 246U AOD: 8**  
 MPPA: 109.68 BIEBER ROSE 7933

Ratio		
ADG	3.65	ET
WDA	3.27	ET
AScr.		
CE	***	
Grw.Sc.	G6	

	CED	BW	WW	YW	MILK	ME	HPG	CEM	STAY	MARB	REA	FAT
EPD	6	-1.9	78	125	24	12	11	5	10	0.52	-0.07	0.05
% Rank	42%	43%	3%	2%	26%	99%	63%	42%	48%	34%	86%	98%
Wis.		71	497	1082								
Ratio		ET	ET	ET								
Herdbuilder	110	Gridmaster		51								
% Rank	40%	% Rank		21%								

Maternal brothers sell as lots 385, 394, 403, and 439.

## 382 BIEBER ROLLIN DEEP D439

Born: 05-05-2016 Reg: 3539985 100% AR 1A

BIEBER ROOSEVELT W384  
**BIEBER ROLLIN DEEP Y118**  
 BIEBER TILLY 399W

BIEBER OUTRIDER W388  
**BIEBER SIERRA 1884Y AOD: 5**  
 MPPA: 100.73 BIEBER SIERRA 9182

Ratio		
ADG	3.32	101
WDA	3.41	101
AScr.		
CE	*	
Grw.Sc.	G4	

	CED	BW	WW	YW	MILK	ME	HPG	CEM	STAY	MARB	REA	FAT
EPD	7	-0.8	64	100	26	-2	14	2	6	0.46	0.6	0.04
% Rank	33%	64%	31%	29%	13%	26%	13%	87%	90%	44%	3%	95%
Wis.		94	687	1219								
Ratio		102	102	101								
Herdbuilder	75	Gridmaster		50								
% Rank	81%	% Rank		38%								

## 384 BIEBER SPARTACUS D630

Born: 05-07-2016 Reg: 3537180 100% AR 1A

BIEBER ROUSE SAMURAI X22  
**BIEBER SPARTACUS A193**  
 BIEBER TILLY 233U

BASIN EXT 5233  
**BASIN ELDORENE 7467 AOD: 9**  
 MPPA: 103.82 BASIN ELDORENE 4209

Ratio		
ADG	3.31	ET
WDA	3.48	ET
AScr.		
CE	**	
Grw.Sc.	G5	

	CED	BW	WW	YW	MILK	ME	HPG	CEM	STAY	MARB	REA	FAT
EPD	6	-5.1	71	115	26	9	11	4	14	0.75	0.41	-0.02
% Rank	42%	5%	11%	8%	13%	99%	61%	54%	7%	11%	13%	16%
Wis.		94	713	1243								
Ratio		ET	ET	ET								
Herdbuilder	149	Gridmaster		54								
% Rank	8%	% Rank		1%								

Full brothers sell as lots 355, 367, 379, and 404.

## 381 BIEBER FEDERALIST D426

Born: 04-26-2016 Reg: 3539973 96.1% AR 3.9% UNKN 1B

ANDRAS FUSION R236  
**BIEBER FEDERALIST B543**  
 BASIN PRIMROSE 0T43

BIEBER TAKE 2 Z216  
**BIEBER DURHEIM 162B AOD: 2**  
 MPPA: 98 BIEBER DURHEIM 344Z

Ratio		
ADG	3.13	95
WDA	3.11	95
AScr.		
CE	**	
Grw.Sc.	G5	

	CED	BW	WW	YW	MILK	ME	HPG	CEM	STAY	MARB	REA	FAT
EPD	9	0.8	68	106	24	2	7	3	11	0.66	0.16	-0.04
% Rank	19%	88%	18%	18%	30%	65%	98%	81%	37%	17%	43%	6%
Wis.		93	672	1174								
Ratio		108	95	95								
Herdbuilder	109	Gridmaster		51								
% Rank	41%	% Rank		24%								

## 383 BIEBER HARD DRIVE D593

Born: 04-27-2016 Reg: 3537145 100% AR 1A

LACY GOLD BAR 8123  
**BIEBER HARD DRIVE Y120**  
 BIEBER LAURA 158W

BASIN FUTURE DIRECTION 6310  
**BASIN ROSE 57U8 AOD: 8**  
 MPPA: 107.49 BASIN ROSE 42R4

Ratio		
ADG	3.18	ET
WDA	3.33	ET
AScr.		
CE	*	
Grw.Sc.	G6	

	CED	BW	WW	YW	MILK	ME	HPG	CEM	STAY	MARB	REA	FAT
EPD	0	1.8	81	130	26	6	13	3	7	0.33	0.54	-0.07
% Rank	92%	96%	2%	1%	15%	95%	28%	79%	86%	74%	5%	3%
Wis.		87	689	1197								
Ratio		ET	ET	ET								
Herdbuilder	72	Gridmaster		51								
% Rank	83%	% Rank		19%								

Lot 383 has a full brother selling as lot 393 and a maternal brother selling as lot 353.

## 385 BIEBER HARD DRIVE D644

Born: 05-10-2016 Reg: 3537194 100% AR 1A

LACY GOLD BAR 8123  
**BIEBER HARD DRIVE Y120**  
 BIEBER LAURA 158W

BIEBER ROMERO 9136  
**BIEBER ROSE 246U AOD: 8**  
 MPPA: 109.68 BIEBER ROSE 7933

Ratio		
ADG	3.32	ET
WDA	3.46	ET
AScr.		
CE	***	
Grw.Sc.	G6	

	CED	BW	WW	YW	MILK	ME	HPG	CEM	STAY	MARB	REA	FAT
EPD	8	-2.1	81	129	23	8	10	3	8	0.71	0.72	-0.04
% Rank	31%	39%	1%	1%	33%	97%	73%	77%	81%	13%	1%	7%
Wis.		86	698	1229								
Ratio		ET	ET	ET								
Herdbuilder	98	Gridmaster		54								
% Rank	55%	% Rank		1%								

A full brother sells as lot 403 and maternal brothers sell as lots 380, 394, 403, and 439.





# RED ANGUS SALE BULLS

## 386 BIEBER ROLLIN DEEP D639

Born: 05-08-2016 Reg: 3537189 100% AR 1A

BIEBER ROOSEVELT W384		Ratio	
<b>BIEBER ROLLIN DEEP Y118</b>	ADG	2.93	ET
BIEBER TILLY 399W	WDA	3.15	ET
LACY GOLD BAR 8123	AScr.		
<b>BIEBER TORYANNA 211Y AOD: 5</b>	CE	**	
MPPA: 102.79	Grw. Sc.	G5	
BIEBER TORYANNA 162U			

	CED	BW	WW	YW	MILK	ME	HPG	CEM	STAY	MARB	REA	FAT
EPD	4	-0.5	71	106	28	-3	15	-2	8	0.95	0.57	0.06
% Rank	61%	70%	11%	19%	6%	24%	8%	99%	74%	3%	4%	99%
Wts.		84	662	1131								
Ratio		ET	ET	ET								
Herdbuilder	88	Gridmaster	52									
% Rank	68%	% Rank	15%									

The offering has five full brothers selling as lots 370, 376, 400, and 456.

## 388 BIEBER HARD DRIVE D427

Born: 04-26-2016 Reg: 3540071 100% AR 1A

LACY GOLD BAR 8123		Ratio	
<b>BIEBER HARD DRIVE Y120</b>	ADG	3.02	91
BIEBER LAURA 158W	WDA	3.22	98
LSF TAKEOVER 9943W	AScr.		
<b>BIEBER CASHMERE 400B AOD: 2</b>	CE	***	
MPPA: 103.2	Grw. Sc.	G6	
BIEBER CASHMERE 206Y			

	CED	BW	WW	YW	MILK	ME	HPG	CEM	STAY	MARB	REA	FAT
EPD	10	-4.2	75	114	27	4	12	5	10	0.83	0.9	-0.01
% Rank	15%	11%	5%	9%	10%	83%	46%	52%	43%	7%	1%	39%
Wts.		72	765	1250								
Ratio		87	108	101								
Herdbuilder	131	Gridmaster	54									
% Rank	19%	% Rank	1%									

## 390 BIEBER SPARTACUS D643

Born: 05-09-2016 Reg: 3537193 100% AR 1A

BIEBER ROUSE SAMURAI X22		Ratio	
<b>BIEBER SPARTACUS A193</b>	ADG	3.07	ET
BIEBER TILLY 233U	WDA	3.56	ET
LJC MISSION STATEMENT P27	AScr.		
<b>BIEBER ROSE 153W AOD: 7</b>	CE	**	
MPPA: 109.09	Grw. Sc.	G6	
BASIN ROSE 6443			

	CED	BW	WW	YW	MILK	ME	HPG	CEM	STAY	MARB	REA	FAT
EPD	5	-1.9	78	115	24	11	14	2	12	0.75	0.51	0
% Rank	51%	43%	3%	8%	30%	99%	22%	86%	22%	11%	6%	50%
Wts.		90	813	1304								
Ratio		ET	ET	ET								
Herdbuilder	125	Gridmaster	52									
% Rank	24%	% Rank	8%									

A full brother sells as lot 366.

## 387 BIEBER SAMURAI D621

Born: 05-06-2016 Reg: 3537171 100% AR 1A

LCC CHEYENNE B221L		Ratio	
<b>BIEBER ROUSE SAMURAI X22</b>	ADG	3.52	ET
GHR MARITA R31	WDA	3.42	ET
LCOC HIGH NOON A093R	AScr.		
<b>BIEBER TILLY 233U AOD: 8</b>	CE	**	
MPPA: 101.92	Grw. Sc.	G5	
BIEBER TILLY 7334			

	CED	BW	WW	YW	MILK	ME	HPG	CEM	STAY	MARB	REA	FAT
EPD	5	-2.2	74	109	21	10	11	2	10	0.69	0	-0.01
% Rank	53%	39%	7%	15%	53%	99%	54%	87%	56%	15%	75%	28%
Wts.		86	631	1194								
Ratio		ET	ET	ET								
Herdbuilder	98	Gridmaster	51									
% Rank	55%	% Rank	19%									

## 389 BIEBER SAMURAI D647

Born: 05-13-2016 Reg: 3537197 100% AR 1A

LCC CHEYENNE B221L		Ratio	
<b>BIEBER ROUSE SAMURAI X22</b>	ADG	2.94	ET
GHR MARITA R31	WDA	3.43	ET
LCOC HIGH NOON A093R	AScr.		
<b>BIEBER TILLY 233U AOD: 8</b>	CE	*	
MPPA: 101.92	Grw. Sc.	G6	
BIEBER TILLY 7334			

	CED	BW	WW	YW	MILK	ME	HPG	CEM	STAY	MARB	REA	FAT
EPD	3	-1.7	77	121	21	11	13	1	10	0.58	-0.13	0
% Rank	72%	47%	4%	4%	52%	99%	29%	91%	49%	26%	92%	50%
Wts.		93	784	1254								
Ratio		ET	ET	ET								
Herdbuilder	100	Gridmaster	51									
% Rank	52%	% Rank	18%									

Maternal brothers sell as lots 350, 359, 401, and 444. Full brothers sell as lots 373, 387, and 391.

## 391 BIEBER SAMURAI D615

Born: 05-04-2016 Reg: 3537166 100% AR II

LCC CHEYENNE B221L		Ratio	
<b>BIEBER ROUSE SAMURAI X22</b>	ADG	3.37	ET
GHR MARITA R31	WDA	3.34	ET
LCOC HIGH NOON A093R	AScr.		
<b>BIEBER TILLY 233U AOD: 8</b>	CE	**	
MPPA: 101.92	Grw. Sc.	G5	
BIEBER TILLY 7334			

	CED	BW	WW	YW	MILK	ME	HPG	CEM	STAY	MARB	REA	FAT
EPD	5	-2.6	74	111	22	11	12	2	11	0.63	0.04	0
% Rank	52%	31%	7%	12%	43%	99%	44%	86%	35%	21%	69%	55%
Wts.		86	638	1177								
Ratio		ET	ET	ET								
Herdbuilder	110	Gridmaster	51									
% Rank	39%	% Rank	19%									

Maternal brothers sell as lots 350, 359, 401, and 444. Full brothers sell as lots 373, 387, and 389. Lot 391 had some ineligible white making him Category II.

**"The secret of getting ahead is getting started." ~ Mark Twain**

# RED ANGUS SALE BULLS

## 392 BIEBER ROLLIN DEEP D563

Born: 04-18-2016 Reg: 3537084 100% AR 1A

BIEBER ROOSEVELT W384  
**BIEBER ROLLIN DEEP Y118**  
 BIEBER TILLY 399W

EXAR 263C  
**BASIN ROSE 0T54 AOD: 9**  
 MPPA: 99.04 BASIN ROSE F521

Ratio		
ADG	2.88	ET
WDA	2.99	ET
AScr.		
CE	***	
Grw.Sc.	G4	

	CED	BW	WW	YW	MILK	ME	HPG	CEM	STAY	MARB	REA	FAT
EPD	8	-2.5	63	109	28	-5	15	5	5	0.81	0.16	0.01
%Rmk	26%	34%	33%	15%	7%	12%	9%	52%	92%	8%	43%	72%
Wis.		79	596	1056								
Ratio		ET	ET	ET								
Herdbuilder	89		Gridmaster	53								
% Rank	66%		% Rank	5%								

Lot 364 is a black bull. A full brother sells as lot 434.

## 394 BIEBER HARD DRIVE D517

Born: 05-09-2016 Reg: 3550160 100% AR 1A

LACY GOLD BAR 8123  
**BIEBER HARD DRIVE Y120**  
 BIEBER LAURA 158W

BIEBER ROMERO 9136  
**BIEBER ROSE 246U AOD: 8**  
 MPPA: 109.68 BIEBER ROSE 7933

Ratio		
ADG	0	ET
WDA	0	ET
AScr.		
CE	***	
Grw.Sc.	G6	

	CED	BW	WW	YW	MILK	ME	HPG	CEM	STAY	MARB	REA	FAT
EPD	6	-0.7	77	117	22	5	11	5	11	0.92	0.3	0.03
%Rmk	49%	67%	4%	6%	41%	87%	55%	51%	41%	4%	22%	89%
Wis.		82	597	1155								
Ratio		ET	ET	ET								
Herdbuilder	115		Gridmaster	52								
% Rank	33%		% Rank	9%								

## 396 BIEBER SPARTACUS D624

Born: 05-06-2016 Reg: 3537174 100% AR II

BIEBER ROUSE SAMURAI X22  
**BIEBER SPARTACUS A193**  
 BIEBER TILLY 233U

LACY GOLD BAR 8123  
**BIEBER ENCHANTRESS 166Y AOD: 5**  
 MPPA: 100 BASIN ENCHANTRESS 58U

Ratio		
ADG	2.82	ET
WDA	3.25	ET
AScr.		
CE	***	
Grw.Sc.	G5	

	CED	BW	WW	YW	MILK	ME	HPG	CEM	STAY	MARB	REA	FAT
EPD	9	-4.5	67	104	20	0	13	3	12	0.91	0.58	0.03
%Rmk	21%	9%	21%	21%	60%	49%	26%	70%	18%	4%	3%	88%
Wis.		74	741	1191								
Ratio		ET	ET	ET								
Herdbuilder	142		Gridmaster	54								
% Rank	11%		% Rank	2%								

Lot 396 is a black bull. Full brothers sell as lots 362 and 408.

## 393 BIEBER FEDERATION D625

Born: 05-06-2016 Reg: 3537175 100% AR 1A

LACY GOLD BAR 8123  
**BIEBER HARD DRIVE Y120**  
 BIEBER LAURA 158W

BASIN FUTURE DIRECTION 6310  
**BASIN ROSE 57U8 AOD: 8**  
 MPPA: 107.49 BASIN ROSE 42R4

Ratio		
ADG	3.69	ET
WDA	3.53	ET
AScr.		
CE	*	
Grw.Sc.	G6	

	CED	BW	WW	YW	MILK	ME	HPG	CEM	STAY	MARB	REA	FAT
EPD	4	-0.2	82	132	25	7	12	2	7	0.58	0.9	-0.07
%Rmk	70%	74%	1%	1%	18%	96%	46%	89%	87%	27%	1%	3%
Wis.		93	637	1227								
Ratio		ET	ET	ET								
Herdbuilder	80		Gridmaster	54								
% Rank	76%		% Rank	2%								

Lot 393 has a full brother selling as lot 383 and a maternal brother selling as lot 353.

## 395 BIEBER FEDERATION D458

Born: 05-11-2016 Reg: 3540083 100% AR 1A

ANDRAS FUSION R236  
**BIEBER FEDERATION B544**  
 BASIN PRIMROSE 0T43

BIEBER MIGHTY PACKER X178  
**BIEBER LANA 425Z AOD: 4**  
 MPPA: 98.67 BIEBER LANA 195X

Ratio		
ADG	3.05	93
WDA	3.3	98
AScr.		
CE	**	
Grw.Sc.	G5	

	CED	BW	WW	YW	MILK	ME	HPG	CEM	STAY	MARB	REA	FAT
EPD	8	0	66	106	22	2	10	1	7	1.15	-0.01	-0.01
%Rmk	25%	78%	22%	19%	43%	65%	80%	92%	87%	1%	77%	32%
Wis.		92	724	1213								
Ratio		102	107	101								
Herdbuilder	80		Gridmaster	53								
% Rank	76%		% Rank	6%								

## 397 BIEBER SPARTACUS D612

Born: 05-03-2016 Reg: 3537244 100% AR 1A

BIEBER ROUSE SAMURAI X22  
**BIEBER SPARTACUS A193**  
 BIEBER TILLY 233U

BIEBER BOONE 8000  
**BIEBER TILLY 399W AOD: 7**  
 MPPA: 114.12 BIEBER TILLY 303S

Ratio		
ADG	3.08	ET
WDA	3.39	ET
AScr.		
CE	**	
Grw.Sc.	G6	

	CED	BW	WW	YW	MILK	ME	HPG	CEM	STAY	MARB	REA	FAT
EPD	3	-3.2	81	118	27	9	16	-1	7	0.97	0.32	0.02
%Rmk	72%	23%	1%	5%	11%	99%	5%	98%	87%	3%	20%	81%
Wis.		86	734	1227								
Ratio		ET	ET	ET								
Herdbuilder	80		Gridmaster	53								
% Rank	76%		% Rank	4%								

A maternal brother sells as lot 365.

*"The best way to predict the future is to create it!" Peter Drucker*

# RED ANGUS SALE BULLS

## 398 BIEBER FEDERATION D504

Born: 06-06-2016 Reg: 3540060 100% AR 1A

ANDRAS FUSION R236  
BIEBER FEDERATION B544  
BASIN PRIMROSE 0T43

MESSMER PACKER S008  
BIEBER KANNA 366Y AOD: 5  
MPPA: 102.91 BIEBER KANNA 260T

	Ratio	
ADG	3.28	100
WDA	3.44	102
AScr.		
CE	*	
Grw. Sc.	G5	

	CED	BW	WW	YW	MILK	ME	HPG	CEM	STAY	MARB	REA	FAT
EPD	5	2.3	72	106	21	4	11	0	8	0.81	0.23	-0.05
% Rank	51%	97%	9%	18%	56%	83%	60%	95%	78%	8%	33%	5%
Wis.		110	670	1195								
Ratio		119	99	99								
Herdbuilder	78	Gridmaster	51									
% Rank	78%	% Rank	28%									



## 399 BIEBER FEDERALIST D445

Born: 05-08-2016 Reg: 3539960 100% AR 1A

ANDRAS FUSION R236  
BIEBER FEDERALIST B543  
BASIN PRIMROSE 0T43

BIEBER H HUGHES W109  
BIEBER TOP LINE 132B AOD: 2  
MPPA: 104.8 BIEBER TOP LINE 444Z

	Ratio	
ADG	3.53	107
WDA	3.61	110
AScr.		
CE	**	
Grw. Sc.	G6	

	CED	BW	WW	YW	MILK	ME	HPG	CEM	STAY	MARB	REA	FAT
EPD	8	-0.1	84	123	19	5	14	4	11	0.73	0.04	-0.03
% Rank	31%	77%	1%	3%	68%	86%	20%	64%	34%	12%	68%	8%
Wis.		101	788	1355								
Ratio		117	112	110								
Herdbuilder	125	Gridmaster	51									
% Rank	23%	% Rank	16%									



## 400 BIEBER ROLLIN DEEP D627

Born: 05-06-2016 Reg: 3537177 100% AR 1A

BIEBER ROOSEVELT W384  
BIEBER ROLLIN DEEP Y118  
BIEBER TILLY 399W

LACY GOLD BAR 8123  
BIEBER TORYANNA 211Y AOD: 5  
MPPA: 102.79 BIEBER TORYANNA 162U

	Ratio	
ADG	2.88	ET
WDA	3.31	ET
AScr.		
CE	*	
Grw. Sc.	G5	

	CED	BW	WW	YW	MILK	ME	HPG	CEM	STAY	MARB	REA	FAT
EPD	3	0.3	69	108	28	-3	15	-2	8	0.66	0.4	0.05
% Rank	70%	83%	16%	15%	7%	19%	11%	99%	75%	18%	13%	97%
Wis.		94	744	1205								
Ratio		ET	ET	ET								
Herdbuilder	81	Gridmaster	50									
% Rank	76%	% Rank	30%									



The offering has five full brothers selling as lots 370, 376, 386, and 456.

## 401 BIEBER HARD DRIVE D609

Born: 05-03-2016 Reg: 3537161 100% AR 1A

LACY GOLD BAR 8123  
BIEBER HARD DRIVE Y120  
BIEBER LAURA 158W

LCOC HIGH NOON A093R  
BIEBER TILLY 233U AOD: 8  
MPPA: 101.92 BIEBER TILLY 7334

	Ratio	
ADG	3.12	ET
WDA	3.22	ET
AScr.		
CE	*	
Grw. Sc.	G6	

	CED	BW	WW	YW	MILK	ME	HPG	CEM	STAY	MARB	REA	FAT
EPD	4	-0.6	77	118	21	5	12	0	8	0.77	0.97	-0.07
% Rank	62%	69%	3%	5%	56%	89%	44%	97%	78%	10%	1%	4%
Wis.		94	645	1144								
Ratio		ET	ET	ET								
Herdbuilder	88	Gridmaster	54									
% Rank	67%	% Rank	2%									



Full brothers sell as lots 350, 359, and 444. Maternal brothers sell as lots 373, 387, 389, and 391.

## 402 BIEBER EPIC D602

Born: 05-01-2016 Reg: 3537154 100% AR 1A

BECKTON EPIC K F075  
BECKTON EPIC R397 K  
BECKTON KIT F468 JL

BIEBER ROOSEVELT W384  
BIEBER LAURA 101Y AOD: 5  
MPPA: 100.77 BIEBER LAURA 108W

	Ratio	
ADG	2.78	ET
WDA	3.09	ET
AScr.		
CE	*	
Grw. Sc.	G4	

	CED	BW	WW	YW	MILK	ME	HPG	CEM	STAY	MARB	REA	FAT
EPD	2	-1.1	59	97	24	-11	16	3	18	0.55	0.4	0.09
% Rank	82%	60%	50%	36%	28%	1%	7%	76%	1%	30%	14%	99%
Wis.		80	678	1123								
Ratio		ET	ET	ET								
Herdbuilder	165	Gridmaster	50									
% Rank	3%	% Rank	43%									



## 403 BIEBER HARD DRIVE D608

Born: 05-03-2016 Reg: 3537160 100% AR 1A

LACY GOLD BAR 8123  
BIEBER HARD DRIVE Y120  
BIEBER LAURA 158W

BIEBER ROMERO 9136  
BIEBER ROSE 246U AOD: 8  
MPPA: 109.68 BIEBER ROSE 7933

	Ratio	
ADG	3.09	ET
WDA	3.44	ET
AScr.		
CE	*	
Grw. Sc.	G6	

	CED	BW	WW	YW	MILK	ME	HPG	CEM	STAY	MARB	REA	FAT
EPD	5	-0.1	79	121	24	6	11	2	7	0.78	0.12	-0.04
% Rank	55%	76%	2%	4%	28%	94%	68%	84%	86%	9%	53%	8%
Wis.		100	754	1248								
Ratio		ET	ET	ET								
Herdbuilder	79	Gridmaster	52									
% Rank	77%	% Rank	10%									



Lot 403 has a full brother selling as lot 385 and maternal brothers selling as lots 380, 394, 403, and 439.



# RED ANGUS SALE BULLS

## 404 BIEBER SPARTACUS D635

Born: 05-08-2016 Reg: 3537185 100% AR 1A

BIEBER ROUSE SAMURAI X22  
**BIEBER SPARTACUS A193**  
 BIEBER TILLY 233U

BASIN EXT 5233  
**BASIN ELDORENE 7467 AOD: 9**  
 MPPA: 103.82 BASIN ELDORENE 4209

Ratio		
ADG	2.72	ET
WDA	3.1	ET
AScr.		
CE	***	
Grw.Sc.	G5	

	CED	BW	WW	YW	MILK	ME	HPG	CEM	STAY	MARB	REA	FAT
EPD	8	-5.5	69	109	25	4	13	5	15	0.83	0.23	0.06
%Rmk	31%	4%	15%	14%	21%	85%	33%	49%	4%	7%	32%	99%
Wts.		77	694	1129								
Ratio		ET	ET	ET								
Herdbuilder	160	Gridmaster	53									
% Rank	5%	% Rank	4%									

Full brothers sell as lots 355, 367, 379, and 384.

## 406 BIEBER ROLLIN DEEP D442

Born: 05-07-2016 Reg: 3539950 100% AR 1A

BIEBER ROOSEVELT W384  
**BIEBER ROLLIN DEEP Y118**  
 BIEBER TILLY 399W

BIEBER GUN SLINGER W361  
**BIEBER DAKEL 106Y AOD: 5**  
 MPPA: 101.45 BASIN DAKEL W154

Ratio		
ADG	2.96	90
WDA	3.31	98
AScr.		
CE	*	
Grw.Sc.	G6	

	CED	BW	WW	YW	MILK	ME	HPG	CEM	STAY	MARB	REA	FAT
EPD	4	0.8	75	114	25	1	14	4	5	0.69	0.36	0.03
%Rmk	67%	88%	5%	8%	19%	59%	18%	67%	93%	15%	17%	89%
Wts.		101	729	1204								
Ratio		110	108	100								
Herdbuilder	62	Gridmaster	51									
% Rank	89%	% Rank	28%									

## 408 BIEBER SPARTACUS D596

Born: 04-30-2016 Reg: 3537148 100% AR II

BIEBER ROUSE SAMURAI X22  
**BIEBER SPARTACUS A193**  
 BIEBER TILLY 233U

LACY GOLD BAR 8123  
**BIEBER ENCHANTRESS 166Y AOD: 5**  
 MPPA: 100 BASIN ENCHANTRESS 58U

Ratio		
ADG	2.75	ET
WDA		ET
AScr.		
CE	***	
Grw.Sc.	G5	

	CED	BW	WW	YW	MILK	ME	HPG	CEM	STAY	MARB	REA	FAT
EPD	6	-3.1	72	109	18	5	12	2	9	0.64	0.49	0.01
%Rmk	43%	25%	9%	14%	74%	88%	36%	84%	70%	19%	8%	64%
Wts.		68	735									
Ratio		ET	ET	ET								
Herdbuilder	101	Gridmaster	52									
% Rank	51%	% Rank	10%									

Full brothers sell as lots 362 and 396. Some ineligible white makes him Category II.

## 405 BIEBER ROLLIN DEEP D430

Born: 04-30-2016 Reg: 3540039 100% AR 1A

BIEBER ROOSEVELT W384  
**BIEBER ROLLIN DEEP Y118**  
 BIEBER TILLY 399W

BIEBER ROUGH RIDER 10712  
**BIEBER CRYSTAL 300X AOD: 6**  
 MPPA: 100 BIEBER CRYSTAL 9916

Ratio		
ADG	3.34	101
WDA	3.31	98
AScr.		
CE	***	
Grw.Sc.	G4	

	CED	BW	WW	YW	MILK	ME	HPG	CEM	STAY	MARB	REA	FAT
EPD	8	-2.1	59	93	29	1	16	5	9	0.81	0.4	0.04
%Rmk	28%	39%	50%	44%	3%	51%	3%	40%	68%	8%	14%	94%
Wts.		74	640	1174								
Ratio		80	95	97								
Herdbuilder	110	Gridmaster	52									
% Rank	39%	% Rank	16%									

## 407 BIEBER EPIC D443

Born: 05-05-2016 Reg: 3540090 100% AR 1A

BECKTON EPIC K F075  
**BECKTON EPIC R397 K**  
 BECKTON KIT F468 JL

HXC CONQUEST 4405P  
**BIEBER ENCHANTRESS 455Z AOD: 4**  
 MPPA: 98.55 BASIN ENCHANTRESS 6106

Ratio		
ADG	3.55	108
WDA	3.46	103
AScr.		
CE	*	
Grw.Sc.	G5	

	CED	BW	WW	YW	MILK	ME	HPG	CEM	STAY	MARB	REA	FAT
EPD	3	-0.9	68	113	21	-11	15	3	13	0.37	0.76	0.04
%Rmk	78%	62%	17%	10%	49%	1%	12%	81%	16%	65%	1%	95%
Wts.		98	672	1242								
Ratio		107	99	103								
Herdbuilder	127	Gridmaster	51									
% Rank	22%	% Rank	23%									

## 409 BIEBER EPIC D436

Born: 05-04-2016 Reg: 3540093 100% AR 1A

BECKTON EPIC K F075  
**BECKTON EPIC R397 K**  
 BECKTON KIT F468 JL

LSF CYCLONE 9934W  
**BIEBER MIMI 462Z AOD: 4**  
 MPPA: 100 BIEBER MIMI 321S

Ratio		
ADG	3.37	102
WDA	3.45	102
AScr.		
CE	*	
Grw.Sc.	G6	

	CED	BW	WW	YW	MILK	ME	HPG	CEM	STAY	MARB	REA	FAT
EPD	-1	0.7	77	120	23	-6	15	0	16	0.55	0.47	0.05
%Rmk	97%	87%	4%	5%	35%	9%	11%	97%	2%	31%	9%	98%
Wts.		103	713	1253								
Ratio		113	105	104								
Herdbuilder	141	Gridmaster	50									
% Rank	12%	% Rank	32%									

*"If you don't have a vision for the future, then your future is threatened to be a repeat of the past." ~ A.R. Bernard*

# RED ANGUS SALE BULLS

## 410 BIEBER TRIUMPH D478

Born: 05-23-2016 Reg: 3540109 100% AR 1A

HXC CONQUEST 4405P  
**LSF SRR TRIUMPH 3100A**  
 LSF PINE MARIE S004 Y1137

BIEBER ROLLIN DEEP Y118  
**BIEBER LAURA 514B AOD: 2**  
 MPPA: 99.6 BIEBER LAURA 158W

		Ratio	
ADG	3.39	102	
WDA	3.35	102	
AScr.			
CE	**		
Grw. Sc.	G6		

	CED	BW	WW	YW	MILK	ME	HPG	CEM	STAY	MARB	REA	FAT
EPD	5	1.5	77	125	28	5	13	2	10	0.99	0.51	0
% Rank	58%	94%	3%	2%	5%	88%	25%	84%	56%	2%	6%	45%
Wis.		105	699	1244								
Ratio		122	99	101								
Herdbuilder	106	Gridmaster	53									
% Rank	44%	% Rank	4%									



## 411 BIEBER ROLLIN DEEP D448

Born: 05-08-2016 Reg: 3540029 100% AR 1A

BIEBER ROOSEVELT W384  
**BIEBER ROLLIN DEEP Y118**  
 BIEBER TILLY 399W

MESSMER JERICHO W041  
**BIEBER MIMI 279Z AOD: 4**  
 MPPA: 103.33 BIEBER MIMI 144T

		Ratio	
ADG	3.65	111	
WDA	3.61	107	
AScr.			
CE	**		
Grw. Sc.	G6		

	CED	BW	WW	YW	MILK	ME	HPG	CEM	STAY	MARB	REA	FAT
EPD	9	-1.8	74	115	30	0	14	1	10	1.34	0.65	0.05
% Rank	24%	45%	6%	8%	3%	49%	16%	91%	57%	1%	2%	96%
Wis.		94	709	1295								
Ratio		103	105	108								
Herdbuilder	117	Gridmaster	55									
% Rank	31%	% Rank	1%									



## 412 BIEBER ROLLIN DEEP D449

Born: 05-08-2016 Reg: 3540041 100% AR 1A

BIEBER ROOSEVELT W384  
**BIEBER ROLLIN DEEP Y118**  
 BIEBER TILLY 399W

BIEBER HARD DRIVE Y120  
**BIEBER SIERRA 310A AOD: 3**  
 MPPA: 101.14 BIEBER SIERRA 210W

		Ratio	
ADG	3.2	98	
WDA	3.27	101	
AScr.			
CE	*		
Grw. Sc.	G6		

	CED	BW	WW	YW	MILK	ME	HPG	CEM	STAY	MARB	REA	FAT
EPD	7	-1.1	74	116	27	-2	13	3	7	1.47	0.55	0.04
% Rank	39%	60%	7%	7%	10%	29%	24%	77%	88%	1%	5%	94%
Wis.		108	686	1199								
Ratio		118	106	103								
Herdbuilder	92	Gridmaster	55									
% Rank	62%	% Rank	1%									



## 413 BIEBER FEDERALIST D431

Born: 05-01-2016 Reg: 3539990 100% AR 1A

ANDRAS FUSION R236  
**BIEBER FEDERALIST B543**  
 BASIN PRIMROSE 0T43

PARINGA IRON ORE E27  
**BIEBER LASS 204B AOD: 2**  
 MPPA: 100.4 BIEBER LASS 311X

		Ratio	
ADG	3.54	107	
WDA	3.43	105	
AScr.			
CE	*		
Grw. Sc.	G6		

	CED	BW	WW	YW	MILK	ME	HPG	CEM	STAY	MARB	REA	FAT
EPD	7	0.8	76	121	22	2	10	3	8	1.02	0.44	-0.02
% Rank	35%	88%	5%	4%	45%	60%	74%	78%	76%	2%	11%	15%
Wis.		94	714	1283								
Ratio		110	101	104								
Herdbuilder	96	Gridmaster	53									
% Rank	57%	% Rank	3%									



## 414 BIEBER STOCKMAN D466

Born: 05-17-2016 Reg: 3540100 100% AR 1A

LSF SAGA 1040Y  
**PIE STOCKMAN 4051**  
 PIE LAKOTA 046

LSF JBOB EXPECTATION 6034S  
**BIEBER ROSE 483Z AOD: 4**  
 MPPA: 98 BASIN ROSE 21P0

		Ratio	
ADG	3.05	93	
WDA	3.12	92	
AScr.			
CE	*		
Grw. Sc.	G4		

	CED	BW	WW	YW	MILK	ME	HPG	CEM	STAY	MARB	REA	FAT
EPD	2	1.2	63	93	25	2	15	4	9	0.94	0.02	-0.02
% Rank	82%	91%	34%	44%	21%	67%	10%	56%	66%	3%	71%	15%
Wis.		110	628	1116								
Ratio		120	93	93								
Herdbuilder	92	Gridmaster	50									
% Rank	62%	% Rank	32%									



## 415 BIEBER FEDERATION D455

Born: 05-10-2016 Reg: 3540026 96.5% AR 3.5% UNKN 1B

ANDRAS FUSION R236  
**BIEBER FEDERATION B544**  
 BASIN PRIMROSE 0T43

LELAND RIGHT GUN 292X  
**BIEBER DURHEIM 270Z AOD: 4**  
 MPPA: 105.33 BD3P DURHEIM 820

		Ratio	
ADG	3.21	97	
WDA	3.34	99	
AScr.			
CE	**		
Grw. Sc.	G5		

	CED	BW	WW	YW	MILK	ME	HPG	CEM	STAY	MARB	REA	FAT
EPD	8	-0.7	70	104	23	1	14	6	9	0.99	0.6	-0.03
% Rank	32%	65%	13%	22%	37%	57%	20%	23%	62%	3%	3%	10%
Wis.		92	700	1214								
Ratio		101	103	101								
Herdbuilder	115	Gridmaster	53									
% Rank	33%	% Rank	6%									



# RED ANGUS SALE BULLS

## 416 BIEBER TRIUMPH D464

Born: 05-17-2016 Reg: 3540010 84.3% AR 12.5% SM 3.2% UNKN III

HXC CONQUEST 4405P		Ratio	
<b>LSF SRR TRIUMPH 3100A</b>	ADG	3.33	101
LSF PINE MARIE S004 Y1137	WDA	3.29	100
	AScr.		
BIEBER HOUSTON Y101	CE	*	
<b>BIEBER DURHEIM 234B AOD: 2</b>	Grw.Sc.	G6	
MPPA: 98.4	BD3P DURHEIM 970		

	CED	BW	WW	YW	MILK	ME	HPG	CEM	STAY	MARB	REA	FAT
EPD	4	0.5	74	113	27	2	11	4	8	0.67	0.66	0
% Rank	61%	85%	6%	10%	11%	62%	68%	66%	82%	16%	2%	61%
Wts.		93	676	1208								
Ratio		108	96	98								
Herdbuilder	82	Gridmaster	51									
% Rank	74%	% Rank	19%									

Lot 416 is a Hybrid bull.

## 418 BIEBER CL RIGHT ON D465

Born: 05-17-2016 Reg: 3548993 100% AR II

BUF CRK THE RIGHT KIND U199		Ratio	
<b>LOOSLI RIGHT ON 423</b>	ADG	3.45	99
SRR DORY-JIBA 0155-5036	WDA	3.24	99
	AScr.		
BIEBER ROLLIN DEEP Y118	CE	***	
<b>BIEBER DATELINE 256B AOD: 2</b>	Grw.Sc.	G4	
MPPA:	BIEBER DATELINE 308Y		

	CED	BW	WW	YW	MILK	ME	HPG	CEM	STAY	MARB	REA	FAT
EPD	11	-2.5	63	104	26	4	12	4	8	0.12	0.12	-0.04
% Rank	13%	34%	35%	22%	16%	84%	38%	66%	78%	94%	51%	6%
Wts.		80	638	1192								
Ratio		95	91	97								
Herdbuilder	98	Gridmaster	50									
% Rank	55%	% Rank	36%									

Lot 418 has some ineligible white making him Category II.

## 420 BIEBER ENDURANCE D498

Born: 05-30-2016 Reg: 3540003 96.8% AR 3.2% UNKN IB

SCHULER NEBULA P707 0050X		Ratio	
<b>SCHULER ENDURANCE 2101Z</b>	ADG	3.7	114
SOR FIREFLY DYNATREND 0431X	WDA	3.48	107
	AScr.		
BECKTON EPIC R397 K	CE	*	
<b>BIEBER DURHEIM 222A AOD: 3</b>	Grw.Sc.	G5	
MPPA: 96.57	BD3P DURHEIM 632		

	CED	BW	WW	YW	MILK	ME	HPG	CEM	STAY	MARB	REA	FAT
EPD	3	-0.9	68	121	27	-5	14	5	15	0.23	0.5	0.03
% Rank	75%	62%	17%	4%	10%	13%	20%	51%	3%	87%	8%	88%
Wts.		91	627	1220								
Ratio		100	97	104								
Herdbuilder	151	Gridmaster	51									
% Rank	8%	% Rank	20%									

## 417 BIEBER UNIFIED D471

Born: 05-19-2016 Reg: 3539984 100% AR IA

ANDRAS FUSION R236		Ratio	
<b>MLK CRK UNIFIED 4207</b>	ADG	3.69	112
MLK CRK LAKOTA 953	WDA	3.6	107
	AScr.		
BIEBER ROOSEVELT W384	CE	*	
<b>BIEBER LASS 183Y AOD: 5</b>	Grw.Sc.	G5	
MPPA: 100.73	BASIN LASS 8409		

	CED	BW	WW	YW	MILK	ME	HPG	CEM	STAY	MARB	REA	FAT
EPD	6	0.7	67	114	19	-3	16	3	11	0.9	0.48	0.03
% Rank	49%	87%	20%	9%	67%	24%	7%	79%	30%	5%	9%	87%
Wts.		100	664	1254								
Ratio		108	98	104								
Herdbuilder	124	Gridmaster	53									
% Rank	24%	% Rank	7%									

## 419 BIEBER SPARTACUS D633

Born: 05-07-2016 Reg: 3537183 100% AR IA

BIEBER ROUSE SAMURAI X22		Ratio	
<b>BIEBER SPARTACUS A193</b>	ADG	3.39	ET
BIEBER TILLY 233U	WDA	3.26	ET
	AScr.		
HUST CHIEF SEQUOYA R336	CE	***	
<b>BIEBER ADELLE 311Y AOD: 5</b>	Grw.Sc.	G6	
MPPA: 104.57	BIEBER ADELLE 8958		

	CED	BW	WW	YW	MILK	ME	HPG	CEM	STAY	MARB	REA	FAT
EPD	8	-3	77	119	22	12	15	2	11	0.44	0.43	-0.01
% Rank	30%	26%	3%	5%	40%	99%	12%	83%	32%	48%	12%	41%
Wts.		83	591	1133								
Ratio		ET	ET	ET								
Herdbuilder	124	Gridmaster	52									
% Rank	24%	% Rank	12%									

Lot 419 has full brothers selling as lots 356 and 360.

## 421 BIEBER HARD DRIVE D447

Born: 05-08-2016 Reg: 3540101 100% AR IA

LACY GOLD BAR 8123		Ratio	
<b>BIEBER HARD DRIVE Y120</b>	ADG	3.62	109
BIEBER LAURA 158W	WDA	3.55	108
	AScr.		
BIEBER ROUSE SAMURAI X22	CE	***	
<b>BIEBER TILLY 486B AOD: 2</b>	Grw.Sc.	G6	
MPPA: 102.8	BIEBER TILLY 399W		

	CED	BW	WW	YW	MILK	ME	HPG	CEM	STAY	MARB	REA	FAT
EPD	7	-2.7	84	127	25	6	12	4	5	0.76	0.31	-0.02
% Rank	39%	30%	1%	2%	18%	93%	38%	67%	92%	10%	22%	21%
Wts.		80	754	1336								
Ratio		95	107	108								
Herdbuilder	80	Gridmaster	53									
% Rank	76%	% Rank	4%									

*"Success is achieved and maintained by those who try and keep trying." ~ W. Clement Stone*

# RED ANGUS SALE BULLS

## 422 BIEBER RIGHT ON D470

Born: 05-19-2016 Reg: 3540091 100% AR 1A

LOOSLI RIGHT ON 423  
BUF CRK THE RIGHT KIND U199  
SRR DORY-JIBA 0155-5036

BIEBER PRIDE 457B AOD: 2  
MPPA: 99.6 BASIN PRIDE 2048

	Ratio	
ADG	3.64	110
WDA	3.49	106
AScr.		
CE	**	
Grw. Sc.	G4	

	CED	BW	WW	YW	MILK	ME	HPG	CEM	STAY	MARB	REA	FAT
EPD	6	-3.2	62	111	24	-2	10	5	10	0.51	0.57	0
% Rank	47%	22%	37%	12%	29%	26%	76%	45%	43%	36%	4%	59%
Wis.		89	699	1284								
Ratio		105	99	104								
Herdbuilder	117	Gridmaster	53									
% Rank	31%	% Rank	4%									



## 423 BIEBER EXCLUSIVE D477

Born: 05-22-2016 Reg: 3540098 100% AR 1A

LSF RAB EXCLUSIVE 2793Z  
BROWN PARAMOUNT X7879  
BROWN MS MISSION STMT W7525

BIEBER SUPRISE 481A AOD: 3  
MPPA: 101.14 BIEBER SUPRISE 262U

	Ratio	
ADG	3.32	102
WDA	3.4	105
AScr.		
CE	*	
Grw. Sc.	G6	

	CED	BW	WW	YW	MILK	ME	HPG	CEM	STAY	MARB	REA	FAT
EPD	1	0.9	74	123	17	7	14	5	12	1.04	0.11	-0.05
% Rank	91%	90%	7%	3%	81%	97%	15%	44%	17%	2%	55%	6%
Wis.		101	707	1240								
Ratio		112	109	106								
Herdbuilder	130	Gridmaster	54									
% Rank	19%	% Rank	2%									



## 424 BIEBER RIGHT ON D446

Born: 05-08-2016 Reg: 3540063 100% AR 1A

LOOSLI RIGHT ON 423  
BUF CRK THE RIGHT KIND U199  
SRR DORY-JIBA 0155-5036

BIEBER ROSE 382B AOD: 2  
MPPA: 99.2 LSF CYCLONE 9934W  
BIEBER ROSS 230Y

	Ratio	
ADG	3.37	102
WDA	3.27	100
AScr.		
CE	***	
Grw. Sc.	G5	

	CED	BW	WW	YW	MILK	ME	HPG	CEM	STAY	MARB	REA	FAT
EPD	6	-3.1	64	116	28	5	11	4	11	0.53	-0.1	-0.07
% Rank	45%	23%	32%	7%	6%	89%	60%	69%	38%	32%	90%	3%
Wis.		82	688	1229								
Ratio		97	98	99								
Herdbuilder	118	Gridmaster	53									
% Rank	30%	% Rank	3%									



## 425 BIEBER EXCLUSIVE D497

Born: 05-30-2016 Reg: 3540036 68.8% AR 23.4% SM 7.8% UNKN III

LSF RAB EXCLUSIVE 2793Z  
BROWN PARAMOUNT X7879  
BROWN MS MISSION STMT W7525

BIEBER DURHEIM 296Z AOD: 4  
MPPA: 98 WS BEEF MAKER R13  
BD3P DURHEIM 911

	Ratio	
ADG	3.72	113
WDA	3.6	107
AScr.		
CE	***	
Grw. Sc.	G3	

	CED	BW	WW	YW	MILK	ME	HPG	CEM	STAY	MARB	REA	FAT
EPD	6	-3.1	55	89	26	2	12	2	6	0.65	0.9	-0.08
% Rank	45%	24%	62%	53%	12%	67%	41%	87%	90%	19%	1%	3%
Wis.		82	638	1229								
Ratio		90	94	102								
Herdbuilder	77	Gridmaster	53									
% Rank	79%	% Rank	4%									



Lot 425 is a Hybrid bull.

## 426 BIEBER RIGHT ON D475

Born: 05-22-2016 Reg: 3540015 98.2% AR 1.8% UNKN 1B

LOOSLI RIGHT ON 423  
BUF CRK THE RIGHT KIND U199  
SRR DORY-JIBA 0155-5036

BIEBER DURHEIM 248B AOD: 2  
MPPA: 96.4 BASIN EXT 8628  
BD3P DURHEIM 726

	Ratio	
ADG	3.37	102
WDA	3.23	99
AScr.		
CE	**	
Grw. Sc.	G5	

	CED	BW	WW	YW	MILK	ME	HPG	CEM	STAY	MARB	REA	FAT
EPD	6	-1.3	66	106	23	5	13	7	9	0.47	-0.1	-0.04
% Rank	47%	54%	24%	19%	33%	90%	23%	16%	60%	44%	91%	7%
Wis.		90	639	1180								
Ratio		105	91	95								
Herdbuilder	108	Gridmaster	51									
% Rank	42%	% Rank	28%									



## 427 BIEBER UNIFIED D491

Born: 05-28-2016 Reg: 3540011 100% AR 1A

MLK CRK UNIFIED 4207  
ANDRAS FUSION R236  
MLK CRK LAKOTA 953

BIEBER LAKOTA 236X AOD: 6  
MPPA: 103.08 BECKTON EPIC U368 KM  
BASIN LAKOTA 5844

	Ratio	
ADG	3.22	98
WDA	3.4	101
AScr.		
CE	**	
Grw. Sc.	G2	

	CED	BW	WW	YW	MILK	ME	HPG	CEM	STAY	MARB	REA	FAT
EPD	7	-1.9	51	85	30	-2	13	6	15	0.62	0.12	-0.03
% Rank	40%	44%	77%	61%	2%	29%	32%	29%	3%	21%	51%	10%
Wis.		94	684	1199								
Ratio		102	101	100								
Herdbuilder	153	Gridmaster	51									
% Rank	7%	% Rank	23%									



# RED ANGUS SALE BULLS

## 428 BIEBER FEDERATION D492

Born: 05-28-2016 Reg: 3539952 96.9% AR 3.1% UNKN 1B

ANDRAS FUSION R236  
BIEBER FEDERATION B544  
BASIN PRIMROSE 0T43

HXC JACKHAMMER 8800U

BD3P 112 AOD: 5

MPPA: 101.45 948W BD3P

		Ratio	
ADG	2.84	86	
WDA	3.16	94	
AScr.			
CE	*		
Grw. Sc.	G3		

	CED	BW	WW	YW	MILK	ME	HPG	CEM	STAY	MARB	REA	FAT
EPD	5	1.1	59	88	20	1	15	2	7	1.15	0.06	-0.03
% Rank	57%	91%	50%	55%	61%	53%	10%	85%	88%	1%	65%	8%
Wts.		103	676	1131								
Ratio		112	100	94								
Herdbuilder	76	Gridmaster	51									
% Rank	80%	% Rank	17%									

## 430 BIEBER VISION D472

Born: 05-19-2016 Reg: 3539978 100% AR 1A

LJC MISSION STATEMENT P27  
LEACHMAN VISION A278Z  
BROWN MS VICILA M7796

MESSMER JERICHO W041

BIEBER LASS 172Z AOD: 4

MPPA: 99.33 BIEBER LASS 187U

		Ratio	
ADG	3.58	109	
WDA	3.49	103	
AScr.			
CE	***		
Grw. Sc.	G5		

	CED	BW	WW	YW	MILK	ME	HPG	CEM	STAY	MARB	REA	FAT
EPD	14	-5.6	67	116	27	6	12	4	13	0.97	1.26	-0.07
% Rank	2%	3%	20%	7%	10%	94%	39%	62%	16%	3%	1%	4%
Wts.		89	661	1235								
Ratio		98	98	103								
Herdbuilder	164	Gridmaster	58									
% Rank	4%	% Rank	1%									

## 432 BIEBER EXCLUSIVE D461

Born: 05-13-2016 Reg: 3540092 100% AR 1A

BROWN PARAMOUNT X7879  
LSF RAB EXCLUSIVE 2793Z  
BROWN MS MISSION STMT W7525

BIEBER HARD DRIVE Y120

BIEBER SAM 461A AOD: 3

MPPA: 99.43 BASIN SAM 25S4

		Ratio	
ADG	3.34	103	
WDA	3.2	99	
AScr.			
CE	***		
Grw. Sc.	G4		

	CED	BW	WW	YW	MILK	ME	HPG	CEM	STAY	MARB	REA	FAT
EPD	10	-4	64	110	19	0	14	3	11	1.48	0.16	0.02
% Rank	14%	14%	29%	13%	68%	48%	20%	70%	34%	1%	45%	83%
Wts.		77	622	1158								
Ratio		85	96	99								
Herdbuilder	141	Gridmaster	56									
% Rank	12%	% Rank	1%									

## 429 BIEBER UNIFIED D486

Born: 05-28-2016 Reg: 3539949 100% AR 1A

ANDRAS FUSION R236  
MLK CRK UNIFIED 4207  
MLK CRK LAKOTA 953

BIEBER H HUGHES W109

BIEBER ROSE 104Y AOD: 5

MPPA: 106.55 BIEBER ROSE 153W

		Ratio	
ADG	3.12	95	
WDA	3.4	101	
AScr.			
CE	**		
Grw. Sc.	G5		

	CED	BW	WW	YW	MILK	ME	HPG	CEM	STAY	MARB	REA	FAT
EPD	6	-1.5	70	109	19	0	15	4	16	0.54	0.53	-0.04
% Rank	42%	50%	12%	15%	70%	44%	10%	61%	2%	32%	5%	7%
Wts.		96	717	1216								
Ratio		104	106	101								
Herdbuilder	162	Gridmaster	52									
% Rank	4%	% Rank	13%									

## 431 BIEBER ENDURANCE D483

Born: 05-16-2016 Reg: 3540030 100% AR 1A

SCHULER NEBULA P707 0050X  
SCHULER ENDURANCE 2101Z  
SOR FIREFLY DYNATREND 0431X

BIEBER MAKIN HAY 9913

BIEBER TILLY 283W AOD: 7

MPPA: 100 BIEBER TILLY 292S

		Ratio	
ADG	3.14	95	
WDA	3.29	97	
AScr.			
CE	***		
Grw. Sc.	G4		

	CED	BW	WW	YW	MILK	ME	HPG	CEM	STAY	MARB	REA	FAT
EPD	12	-5.3	60	105	27	4	11	6	11	0.64	0.36	0
% Rank	6%	4%	46%	20%	10%	81%	53%	32%	28%	20%	16%	43%
Wts.		83	664	1166								
Ratio		90	98	97								
Herdbuilder	143	Gridmaster	54									
% Rank	11%	% Rank	2%									

## 433 BIEBER VISION D467

Born: 05-17-2016 Reg: 3540005 100% AR 1A

LJC MISSION STATEMENT P27  
LEACHMAN VISION A278Z  
BROWN MS VICILA M7796

LCOC HIGH NOON A093R

BIEBER ANKONY FLORA 225W AOD: 7

MPPA: 97.6 BIEBER ANKONY FLORA 10211

		Ratio	
ADG	3.78	115	
WDA	3.7	110	
AScr.			
CE	***		
Grw. Sc.	G4		

	CED	BW	WW	YW	MILK	ME	HPG	CEM	STAY	MARB	REA	FAT
EPD	10	-4	64	107	25	13	12	4	8	1.08	1.02	-0.08
% Rank	18%	13%	30%	17%	21%	99%	49%	56%	75%	1%	1%	3%
Wts.		88	686	1290								
Ratio		95	101	107								
Herdbuilder	113	Gridmaster	57									
% Rank	36%	% Rank	1%									

**WE DON'T HAVE A SECRET TO OUR SUCCESS. WHAT WE HAVE IS GOOD IDEAS AND MOTIVATED PEOPLE.**



# RED ANGUS SALE BULLS

## 434 BIEBER ROLLIN DEEP D562

Born: 04-18-2016 Reg: 3537083 100% AR 1A

BIEBER ROOSEVELT W384  
**BIEBER ROLLIN DEEP Y118**  
 BIEBER TILLY 399W

EXAR 263C  
**BASIN ROSE 0T54 AOD: 9**  
 MPPA: 99.04 BASIN ROSE F521

Ratio		
ADG	2.96	ET
WDA	2.88	ET
AScr.		
CE	***	
Grw. Sc.	G4	

	CED	BW	WW	YW	MILK	ME	HPG	CEM	STAY	MARB	REA	FAT
EPD	8	-2.8	64	109	29	-6	13	4	4	0.89	0.51	0.06
% Rank	29%	29%	29%	15%	5%	10%	25%	66%	96%	5%	6%	98%
Wts.		77	513	987								
Ratio		ET	ET	ET								
Herdbuilder	70	Gridmaster	53									
% Rank	85%	% Rank	4%									

Lot 434 is a black bull. A full brother sells as lot 392.

## 436 BIEBER EXCLUSIVE D490

Born: 05-28-2016 Reg: 3539957 100% AR 1A

BROWN PARAMOUNT X7879  
**LSF RAB EXCLUSIVE 2793Z**  
 BROWN MS MISSION STMT W7525

BIEBER REAL MCCOY Y124  
**BIEBER DAKEL 129A AOD: 3**  
 MPPA: 101.14 BIEBER DAKEL 142Y

Ratio		
ADG	3.07	94
WDA	3.46	107
AScr.		
CE	*	
Grw. Sc.	G5	

	CED	BW	WW	YW	MILK	ME	HPG	CEM	STAY	MARB	REA	FAT
EPD	6	-0.9	72	112	20	2	17	5	15	1.23	0.54	-0.08
% Rank	49%	62%	9%	11%	59%	60%	2%	52%	5%	1%	5%	3%
Wts.		118	789	1281								
Ratio		129	122	110								
Herdbuilder	164	Gridmaster	55									
% Rank	4%	% Rank	1%									

## 438 BIEBER FEDERAL SIT D429

Born: 04-29-2016 Reg: 3540069 100% AR II

ANDRAS FUSION R236  
**BIEBER FEDERAL SIT B543**  
 BASIN PRIMROSE 0T43

LSF RAB EXCLUSIVE 2793Z  
**BIEBER RED GIRL 397B AOD: 2**  
 MPPA: 101.2 BIEBER RED GIRL 125Z

Ratio		
ADG	3.41	103
WDA	3.35	102
AScr.		
CE	**	
Grw. Sc.	G6	

	CED	BW	WW	YW	MILK	ME	HPG	CEM	STAY	MARB	REA	FAT
EPD	8	-1.7	73	116	21	7	11	1	12	1.05	0.19	-0.04
% Rank	25%	48%	8%	7%	50%	95%	58%	94%	18%	2%	38%	6%
Wts.		89	726	1274								
Ratio		106	103	103								
Herdbuilder	133	Gridmaster	54									
% Rank	17%	% Rank	2%									

Lot 438 has some ineligible white making him Category II.

## 435 BIEBER UNIFIED D503

Born: 06-03-2016 Reg: 3540072 98.2% AR 1.8% UNKN 1B

ANDRAS FUSION R236  
**MLK CRK UNIFIED 4207**  
 MLK CRK LAKOTA 953

BIEBER MIGHTY PACKER X178  
**BIEBER DURHEIM 402A AOD: 3**  
 MPPA: 112.57 BD3P DURHEIM 956

Ratio		
ADG	3.3	101
WDA	3.34	103
AScr.		
CE	*	
Grw. Sc.	G3	

	CED	BW	WW	YW	MILK	ME	HPG	CEM	STAY	MARB	REA	FAT
EPD	4	0.3	58	99	26	-4	12	0	9	1.35	0.68	0.03
% Rank	65%	82%	52%	31%	12%	17%	44%	97%	69%	1%	2%	88%
Wts.		98	671	1201								
Ratio		107	104	103								
Herdbuilder	91	Gridmaster	54									
% Rank	64%	% Rank	1%									

## 437 BIEBER UNIFIED D494

Born: 05-28-2016 Reg: 3540035 93.8% AR 6.2% UNKN 1B

ANDRAS FUSION R236  
**MLK CRK UNIFIED 4207**  
 MLK CRK LAKOTA 953

BIEBER ROUSE SAMURAI X22  
**BIEBER DURHEIM 296A AOD: 3**  
 MPPA: 102.29 BD3P DURHEIM 438

Ratio		
ADG	3.22	98
WDA	3.28	97
AScr.		
CE	**	
Grw. Sc.	G5	

	CED	BW	WW	YW	MILK	ME	HPG	CEM	STAY	MARB	REA	FAT
EPD	4	-0.5	70	109	20	2	6	5	14	0.51	-0.18	-0.02
% Rank	64%	69%	14%	15%	63%	61%	99%	52%	8%	37%	96%	18%
Wts.		102	663	1179								
Ratio		114	98	98								
Herdbuilder	124	Gridmaster	50									
% Rank	24%	% Rank	38%									

## 439 BIEBER SPARTACUS D649

Born: 04-17-2016 Reg: 3537249 100% AR 1A

BIEBER ROUSE SAMURAI X22  
**BIEBER SPARTACUS A193**  
 BIEBER TILLY 233U

BIEBER ROMERO 9136  
**BIEBER ROSE 246U AOD: 8**  
 MPPA: 109.68 BIEBER ROSE 7933

Ratio		
ADG	3.44	ET
WDA	3.19	ET
AScr.		
CE	***	
Grw. Sc.	G5	

	CED	BW	WW	YW	MILK	ME	HPG	CEM	STAY	MARB	REA	FAT
EPD	6	-2.5	71	107	22	8	12	1	12	0.59	0.25	0.04
% Rank	44%	34%	11%	17%	39%	98%	44%	91%	24%	25%	29%	95%
Wts.		79	526	1076								
Ratio		ET	ET	ET								
Herdbuilder	116	Gridmaster	51									
% Rank	32%	% Rank	24%									

Maternal brothers sell as lots 380, 385, 394, and 403



# RED ANGUS SALE BULLS

## 440 BIEBER ENDURANCE D469

Born: 05-18-2016 Reg: 3540046 100% AR 1A

SCHULER NEBULA P707 0050X <b>SCHULER ENDURANCE 2101Z</b> SOR FIREFLY DYNATREND 0431X		<b>Ratio</b>	
ADG	3.08	93	
WDA	3.3	98	
AScr.			
CE	**		
Grw. Sc.	G3		

BIEBER ROOSEVELT W384  
**BIEBER BEVERLY 343Y AOD: 5**  
MPPA: 99.27 BIEBER BEVERLY 9709

	CED	BW	WW	YW	MILK	ME	HPG	CEM	STAY	MARB	REA	FAT
EPD	7	-1.3	52	81	28	-1	13	6	14	0.35	-0.08	-0.05
% Rank	40%	56%	74%	70%	8%	35%	26%	34%	9%	70%	87%	6%
Wts.	91	693	1186									
Ratio	99	102	98									
Herdbuilder	135	Gridmaster	49									
% Rank	16%	% Rank	65%									

## 442 BIEBER STOCKMAN D484

Born: 05-26-2016 Reg: 3540006 100% AR 1A

LSF SAGA 1040Y <b>PIE STOCKMAN 4051</b> PIE LAKOTA 046		<b>Ratio</b>	
ADG	3.14	95	
WDA	3.15	93	
AScr.			
CE	**		
Grw. Sc.	G3		

BIEBER VICTOR 10535  
**BIEBER ROSE 229X AOD: 6**  
MPPA: 94.62 BASIN ROSE 5938 BR

	CED	BW	WW	YW	MILK	ME	HPG	CEM	STAY	MARB	REA	FAT
EPD	2	-1.4	55	86	24	3	10	6	15	0.64	0.17	-0.06
% Rank	83%	53%	64%	60%	24%	76%	71%	35%	5%	19%	41%	4%
Wts.	93	583	1085									
Ratio	101	86	90									
Herdbuilder	134	Gridmaster	51									
% Rank	16%	% Rank	23%									

## 444 BIEBER HARD DRIVE D618

Born: 05-05-2016 Reg: 3537169 100% AR 1A

LACY GOLD BAR 8123 <b>BIEBER HARD DRIVE Y120</b> BIEBER LAURA 158W		<b>Ratio</b>	
ADG	2.75	ET	
WDA	2.96	ET	
AScr.			
CE	***		
Grw. Sc.	G5		

LCOC HIGH NOON A093R  
**BIEBER TILLY 233U AOD: 8**  
MPPA: 101.92 BIEBER TILLY 7334

	CED	BW	WW	YW	MILK	ME	HPG	CEM	STAY	MARB	REA	FAT
EPD	6	-2.2	70	108	21	4	11	1	9	0.63	0.57	-0.05
% Rank	44%	39%	14%	15%	49%	79%	61%	93%	62%	21%	4%	5%
Wts.	80	622	1062									
Ratio	ET	ET	ET									
Herdbuilder	99	Gridmaster	53									
% Rank	53%	% Rank	7%									

Full brothers sell as lots 350, 359, and 401. Maternal brothers sell as lots 373, 387, 389, and 391.

## 441 BIEBER UNIFIED D502

Born: 06-01-2016 Reg: 3539989 100% AR 1A

ANDRAS FUSION R236 <b>MLK CRK UNIFIED 4207</b> MLK CRK LAKOTA 953		<b>Ratio</b>	
ADG	3.17	96	
WDA	3.26	97	
AScr.			
CE	**		
Grw. Sc.	G4		

MESSMER JERICHO W041  
**BIEBER ROSE 199Z AOD: 4**  
MPPA: 97.33 BASIN ROSE 57U8

	CED	BW	WW	YW	MILK	ME	HPG	CEM	STAY	MARB	REA	FAT
EPD	4	-0.2	61	95	27	7	16	2	9	0.4	0.48	-0.09
% Rank	69%	74%	41%	39%	9%	95%	5%	85%	63%	59%	9%	3%
Wts.	105	646	1154									
Ratio	115	95	96									
Herdbuilder	96	Gridmaster	51									
% Rank	58%	% Rank	29%									

## 443 BIEBER EPIC D456

Born: 05-10-2016 Reg: 3540075 100% AR 1A

BECKTON EPIC K F075 <b>BECKTON EPIC R397 K</b> BECKTON KIT F468 JL		<b>Ratio</b>	
ADG	3.17	97	
WDA	3	92	
AScr.			
CE	*		
Grw. Sc.	G5		

BIEBER ROUSE SAMURAI X22  
**BIEBER OPAL 411A AOD: 3**  
MPPA: 96 BIEBER OPAL 288Y

	CED	BW	WW	YW	MILK	ME	HPG	CEM	STAY	MARB	REA	FAT
EPD	-2	-0.1	69	112	22	-4	14	1	17	0.71	-0.14	0.04
% Rank	98%	77%	16%	10%	44%	14%	20%	93%	1%	13%	93%	95%
Wts.	101	575	1084									
Ratio	112	89	93									
Herdbuilder	148	Gridmaster	51									
% Rank	9%	% Rank	27%									

## 445 BIEBER FEDERALIST D435

Born: 05-03-2016 Reg: 3540107 100% AR 1A

ANDRAS FUSION R236 <b>BIEBER FEDERALIST B543</b> BASIN PRIMROSE 0T43		<b>Ratio</b>	
ADG	3.16	96	
WDA	3.22	98	
AScr.			
CE	***		
Grw. Sc.	G5		

BIEBER ROLLIN DEEP Y118  
**BIEBER PRIMROSE 511B AOD: 2**  
MPPA: 101.2 BASIN PRIMROSE 70T9

	CED	BW	WW	YW	MILK	ME	HPG	CEM	STAY	MARB	REA	FAT
EPD	8	-0.8	68	108	30	0	14	1	8	1	0.18	-0.02
% Rank	25%	64%	17%	16%	2%	43%	16%	93%	80%	2%	41%	17%
Wts.	86	724	1231									
Ratio	102	103	100									
Herdbuilder	96	Gridmaster	53									
% Rank	58%	% Rank	5%									

*Surround yourself with people who get it!*

# RED ANGUS SALE BULLS

## 446 BIEBER EXCLUSIVE D495

Born: 05-30-2016 Reg: 3539954 100% AR 1A

BROWN PARAMOUNT X7879  
**LSF RAB EXCLUSIVE 2793Z**  
 BROWN MS MISSION STMT W7525

BIEBER REAL MCCOY Y124  
**BIEBER PRIMROSE 119A AOD: 3**  
 MPPA: 100.57 BIEBER PRIMROSE 196Y

Ratio		
ADG	3.25	100
WDA	3.3	102
AScr.		
CE	**	
Grw. Sc.	G5	

	CED	BW	WW	YW	MILK	ME	HPG	CEM	STAY	MARB	REA	FAT
EPD	6	-2.2	69	106	18	0	16	1	15	1.2	0.63	-0.06
% Rank	45%	38%	14%	19%	76%	44%	5%	91%	5%	1%	2%	4%
Wis.		86	670	1191								
Ratio		95	104	102								
Herdbuilder	157	Gridmaster	55									
% Rank	6%	% Rank	1%									



## 447 BIEBER ENDURANCE D487

Born: 05-28-2016 Reg: 3540020 96.3% AR 3.7% UNKN 1B

SCHULER NEBULA P707 0050X  
**SCHULER ENDURANCE 2101Z**  
 SOR FIREFLY DYNATREND 0431X

BIEBER H HUGHES W109  
**BIEBER DURHEIM 260A AOD: 3**  
 MPPA: 102.86 BD3P 173

Ratio		
ADG	3.19	98
WDA	3.22	99
AScr.		
CE	*	
Grw. Sc.	G5	

	CED	BW	WW	YW	MILK	ME	HPG	CEM	STAY	MARB	REA	FAT
EPD	5	-0.6	67	107	23	-5	16	5	13	0.57	0.09	0
% Rank	54%	69%	21%	17%	36%	11%	6%	52%	11%	28%	59%	49%
Wis.		107	641	1153								
Ratio		117	99	99								
Herdbuilder	139	Gridmaster	51									
% Rank	13%	% Rank	27%									



## 448 BIEBER EXCLUSIVE D459

Born: 05-12-2016 Reg: 3539979 100% AR 1A

BROWN PARAMOUNT X7879  
**LSF RAB EXCLUSIVE 2793Z**  
 BROWN MS MISSION STMT W7525

LSF TAKEOVER 9943W  
**BIEBER COVER GIRL 173A AOD: 3**  
 MPPA: 96 KUHNS COVER GIRL Y004

Ratio		
ADG	3.29	101
WDA	3.08	95
AScr.		
CE	**	
Grw. Sc.	G3	

	CED	BW	WW	YW	MILK	ME	HPG	CEM	STAY	MARB	REA	FAT
EPD	6	-3.8	56	100	18	3	12	4	14	1.48	0.18	-0.04
% Rank	44%	16%	60%	30%	74%	75%	49%	67%	9%	1%	39%	6%
Wis.		90	573	1101								
Ratio		99	89	94								
Herdbuilder	149	Gridmaster	57									
% Rank	8%	% Rank	1%									



## 449 BIEBER CL ENDURANCE D488

Born: 05-28-2016 Reg: 3548992 100% AR 1A

SCHULER NEBULA P707 0050X  
**SCHULER ENDURANCE 2101Z**  
 SOR FIREFLY DYNATREND 0431X

PARINGA IRON ORE E27  
**BIEBER CL LARKABA 201A AOD: 3**  
 MPPA: 104.57 BASIN LARKABA 2920

Ratio		
ADG	3.2	104
WDA	3.22	99
AScr.		
CE	*	
Grw. Sc.	G2	

	CED	BW	WW	YW	MILK	ME	HPG	CEM	STAY	MARB	REA	FAT
EPD	8	-2.5	50	87	23	3	12	7	14	0.94	-0.12	-0.05
% Rank	29%	34%	79%	59%	36%	72%	51%	21%	7%	3%	92%	6%
Wis.		112	639	1152								
Ratio		122	99	99								
Herdbuilder	149	Gridmaster	53									
% Rank	8%	% Rank	7%									



## 450 BIEBER EPIC D452

Born: 05-09-2016 Reg: 3540018 100% AR 1A

BECKTON EPIC K F075  
**BECKTON EPIC R397 K**  
 BECKTON KIT F468 JL

MESSMER JERICHO W041  
**BIEBER BLOXY 252Z AOD: 4**  
 MPPA: 98 BIEBER BLOXY 10502

Ratio		
ADG	2.95	90
WDA	3.11	92
AScr.		
CE	*	
Grw. Sc.	G3	

	CED	BW	WW	YW	MILK	ME	HPG	CEM	STAY	MARB	REA	FAT
EPD	0	-3.9	56	84	27	-10	14	-2	18	0.33	0.73	0.04
% Rank	95%	14%	61%	64%	10%	2%	17%	99%	1%	72%	1%	93%
Wis.		83	661	1135								
Ratio		91	98	94								
Herdbuilder	150	Gridmaster	50									
% Rank	8%	% Rank	39%									



## 451 BIEBER EXCLUSIVE D460

Born: 05-13-2016 Reg: 3540067 100% AR 1A

BROWN PARAMOUNT X7879  
**LSF RAB EXCLUSIVE 2793Z**  
 BROWN MS MISSION STMT W7525

BIEBER REAL MCCOY Y124  
**BIEBER ENCHANTRESS 391A AOD: 3**  
 MPPA: 98.29 BIEBER ENCHANTRESS 323Y

Ratio		
ADG	3.42	105
WDA	3.14	97
AScr.		
CE	*	
Grw. Sc.	G3	

	CED	BW	WW	YW	MILK	ME	HPG	CEM	STAY	MARB	REA	FAT
EPD	8	-2.3	52	91	19	-3	17	6	12	1.4	0.17	0
% Rank	31%	38%	72%	48%	71%	23%	3%	34%	20%	1%	41%	45%
Wis.		94	570	1119								
Ratio		104	88	96								
Herdbuilder	146	Gridmaster	55									
% Rank	10%	% Rank	1%									



# RED ANGUS SALE BULLS

**452**

**BIEBER VISION D499**

Born: 05-28-2016 Reg: 3540113 100% AR 1A

LJC MISSION STATEMENT P27  
**LEACHMAN VISION A278Z**  
BROWN MS VICILA M7796

GMRA MAKE IT EASY 8226  
**BIEBER RED BEVERLY 189X AOD: 6**  
MPPA: 100.77 BIEBER RED BEVERLY 148T

Ratio	
ADG	3.09 94
WDA	3.22 95
AScr.	
CE	**
Grw. Sc.	G3

	CED	BW	WW	YW	MILK	ME	HPG	CEM	STAY	MARB	REA	FAT
EPD	9	-2.7	57	84	24	6	9	5	12	0.55	0.31	-0.15
% Rank	20%	29%	57%	63%	26%	94%	87%	47%	21%	31%	21%	1%
Wts.		92	635	1129								
Ratio		100	94	94								
Herdbuilder	126	Gridmaster	52									
% Rank	23%	% Rank	13%									

**453**

**BIEBER FEDERALIST D433**

Born: 05-03-2016 Reg: 3539958 100% AR 1A

ANDRAS FUSION R236  
**BIEBER FEDERALIST B543**  
BASIN PRIMROSE 0T43

PARINGA IRON ORE E27  
**BIEBER MAID 131B AOD: 2**  
MPPA: 94 BIEBER MAID 409Z

Ratio	
ADG	3.01 91
WDA	2.89 88
AScr.	
CE	**
Grw. Sc.	G3

	CED	BW	WW	YW	MILK	ME	HPG	CEM	STAY	MARB	REA	FAT
EPD	10	-1	53	89	25	-4	13	2	8	1.01	0.35	-0.04
% Rank	16%	61%	71%	54%	19%	14%	32%	85%	82%	2%	17%	7%
Wts.		97	599	1082								
Ratio		112	85	87								
Herdbuilder	94	Gridmaster	53									
% Rank	60%	% Rank	5%									

**454**

**BIEBER SPARTACUS D614**

Born: 05-04-2016 Reg: 3537165 100% AR 1A

BIEBER ROUSE SAMURAI X22  
**BIEBER SPARTACUS A193**  
BIEBER TILLY 233U

LCOC HIGH NOON A093R  
**BIEBER JOAN 309Y AOD: 5**  
MPPA: 102.8 BIEBER JOAN 7502

Ratio	
ADG	3.16 ET
WDA	3.12 ET
AScr.	
CE	***
Grw. Sc.	G4

	CED	BW	WW	YW	MILK	ME	HPG	CEM	STAY	MARB	REA	FAT
EPD	7	-3.1	67	102	20	13	11	3	11	0.77	0.17	0.01
% Rank	37%	24%	20%	26%	57%	99%	61%	72%	38%	10%	41%	64%
Wts.		83	590	1096								
Ratio		ET	ET	ET								
Herdbuilder	113	Gridmaster	52									
% Rank	35%	% Rank	12%									

**455**

**BIEBER EXCLUSIVE D480**

Born: 05-26-2016 Reg: 3540044 100% AR 1A

BROWN PARAMOUNT X7879  
**LSF RAB EXCLUSIVE 2793Z**  
BROWN MS MISSION STMT W7525

BIEBER H HUGHES W109  
**BIEBER TORYANNA 328A AOD: 3**  
MPPA: 102.86 BIEBER TORYANNA 313W

Ratio	
ADG	2.68 82
WDA	2.97 92
AScr.	
CE	*
Grw. Sc.	G4

	CED	BW	WW	YW	MILK	ME	HPG	CEM	STAY	MARB	REA	FAT
EPD	6	-4.3	67	92	14	1	17	4	12	0.77	0.37	-0.02
% Rank	47%	11%	22%	45%	95%	60%	2%	61%	17%	10%	16%	19%
Wts.		92	675	1106								
Ratio		101	104	95								
Herdbuilder	138	Gridmaster	52									
% Rank	13%	% Rank	12%									

**456**

**BIEBER ROLLIN DEEP D637**

Born: 05-08-2016 Reg: 3537187 100% AR 1A

BIEBER ROOSEVELT W384  
**BIEBER ROLLIN DEEP Y118**  
BIEBER TILLY 399W

LACY GOLD BAR 8123  
**BIEBER TORYANNA 211Y AOD: 5**  
MPPA: 102.79 BIEBER TORYANNA 162U

Ratio	
ADG	2.45 ET
WDA	2.82 ET
AScr.	
CE	*
Grw. Sc.	G5

	CED	BW	WW	YW	MILK	ME	HPG	CEM	STAY	MARB	REA	FAT
EPD	3	0.8	67	103	28	-3	15	-1	8	0.35	0.52	0
% Rank	77%	88%	21%	23%	7%	22%	12%	99%	75%	68%	5%	50%
Wts.		95	627	1019								
Ratio		ET	ET	ET								
Herdbuilder	77	Gridmaster	49									
% Rank	79%	% Rank	53%									

**457**

**BIEBER RIGHT ON D468**

Born: 05-18-2016 Reg: 3540081 100% AR 1A

BUF CRK THE RIGHT KIND U199  
**LOOSLI RIGHT ON 423**  
SRR DORY-JIBA 0155-5036

LSF CYCLONE 9934W  
**BIEBER ROSE 419B AOD: 2**  
MPPA: 98 BIEBER ROSE 292Y

Ratio	
ADG	2.47 75
WDA	2.72 83
AScr.	
CE	***
Grw. Sc.	G3

	CED	BW	WW	YW	MILK	ME	HPG	CEM	STAY	MARB	REA	FAT
EPD	14	-5.5	53	88	30	2	12	7	7	0.34	-0.33	-0.07
% Rank	3%	4%	69%	56%	2%	66%	36%	19%	82%	70%	99%	4%
Wts.		77	671	1068								
Ratio		93	95	86								
Herdbuilder	108	Gridmaster	51									
% Rank	42%	% Rank	22%									

The offering has five full brothers selling as lots 370, 376, 386, and 400.

**“What lies behind you and what lies in front of you pales in comparison to what lies inside of you.” ~ Ralph Waldo Emerson**

# The Rancher's Guide to 50K



**Bull selection is one of the most significant decisions ranchers make in terms of influencing the overall profitability of their operations; therefore, Red Angus strives to deliver reliable genetic predictions to stakeholders to ensure producers are making the most informed decisions possible in pursuit of production goals.**

For years, ranchers utilizing Red Angus EPDs (Expected Progeny Differences) in their selection decisions have enjoyed the built-in reliability and risk reduction provided through the breed's early adoption of Total Herd Reporting (THR) data. To further advance EPD accuracy and reliability, Red Angus can now incorporate 50K genomic data.

For generations, animal breeders have relied on phenotypic measurements to determine what the animal possesses at the gene level. Now, with the inclusion of 50K genomic data, we can actually measure the impact of identified gene effects before the weight or measurement is ever recorded.

## **Red Angus' new 50K test proves to be a game changer.**

- **Ensure your yearling heifer bulls are "calving-ease specialists."**
- **Confirm your cowherd-building bulls have optimal genes for maternal traits.**
- **Make certain your carcass bulls are superior grid producers.**

Information gained from 50K genomic data and Total Herd Reporting data provides Red Angus stakeholders' EPDs with unsurpassed reliability.



# REFERENCE SIREs

## BIEBER ROLLIN DEEP Y118

Born: 02-10-2011 Reg: 1436844 100% Red Angus 1A

BIEBER ROUGH RIDER 10712

**BIEBER ROOSEVELT W384**

BIEBER SHEBA 9602

BIEBER BOONE 8000

**BIEBER TILLY 399W**

BIEBER TILLY 303S

	CED	BW	WW	YW	MILK	ME	HPG	CEM	STAY	MARB	REA	FAT
EPD	4	0	75	121	28	-1	16	0	8	0.52	0.31	0.05
ACC	84	90	89	89	84	4	43	84	41	62	57	57
% Rank	65%	73%	13%	11%	15%	42%	11%	89%	65%	42%	36%	92%
Herdbuilder	89	Gridmaster		51								
% Rank	59%	% Rank	37%									



Rollin Deep Y118 is a powerful sire that does cowman things right. His pedigree is well known for producing power cattle with exceptional feet, udders, and fleshing ability. His sire, Bieber Roosevelt, has become popular with our commercial customers for producing thick cattle with great dispositions. Rollin Deep Y118 is the kind of bull that can leave a positive impact on the breed for years to come. This past year we bred over 150 daughters to this sire, as he produces progeny that are balanced with the ability to flesh, breed back, stay sound and be productive for the long haul. We have always believed that through focused selection you can breed cattle that have it all and every year we feel we are getting closer. This bull has been widely used with over 1000 progeny registered with the RAA. Breeders report outstanding results with great success. Semen availability is very limited.

## BIEBER LET'S ROLL B563

Born: 04-05-2014 Reg: 1694879 100% Red Angus 1A

BIEBER ROOSEVELT W384

**BIEBER ROLLIN DEEP Y118**

BIEBER TILLY 399W

BFCK CHEROKEE CNYN 4912

**BASIN PRIMROSE 2043**

BASIN PRIMROSE 0854

	CED	BW	WW	YW	MILK	ME	HPG	CEM	STAY	MARB	REA	FAT
EPD	8	-1.1	71	115	31	-2	17	0	10	1.15	1.04	0.07
ACC	50	49	44	46	33	36	36	40	32	35	33	31
% Rank	25%	54%	11%	9%	3%	31%	3%	92%	39%	1%	1%	98%
Herdbuilder	124	Gridmaster		54								
% Rank	20%	% Rank	2%									



Lets Roll is one of the leading sons of Rollin Deep and Basin Primrose 2043, one of our favorite donors. Primrose 2043 has over 100 progeny to her credit and countless daughters that have been flushed as well. She has produced nine sons that are used in registered herds with 20 or more progeny, and she has twice as many daughters that are donors. This son is one we have identified to use in our program and we have been extremely impressed with the results. We are selling his service, and he has been used extensively this year. The progeny he has produced are turning heads and we have no doubt that this is just the front end of what he can do. Semen is available through Bieber Red Angus.

## BIEBER LB MITIGATOR C314

Born: 02-28-2015 Reg: 3474717 100% Red Angus 1A

BIEBER ROOSEVELT W384

**BIEBER ROLLIN DEEP Y118**

BIEBER TILLY 399W

LACY GOLD BAR 8123

**BIEBER TILLY 143Y**

BIEBER TILLY 319W

	CED	BW	WW	YW	MILK	ME	HPG	CEM	STAY	MARB	REA	FAT
EPD	6	-1.7	80	133	29	-2	16	1	5	0.87	0.55	0.03
ACC	48	52	41	45	29	35	31	37	25	33	30	35
% Rank	40%	43%	2%	1%	6%	29%	7%	87%	91%	6%	7%	89%
Herdbuilder	80	Gridmaster		54								
% Rank	68%	% Rank	2%									



Mitigator has seen good use the past couple years and has progeny that we have been impressed with. We sold several cows bred to him last year, and before we could even get excited about the calves, customers started calling about semen availability. Mitigator's calves are thick topped and even easier to find. We generally wait for the first run of the National Cattle Evaluation(NCE) before we promote a bull, but Mitigator is easy to like after evaluating his progeny.

# REFERENCE SIREs

## BIEBER HARD DRIVE Y120

Born: 02-11-2011 Reg: 1436718 100% Red Angus 1A

CCF GOLD BAR 0251

LACY GOLD BAR 8123

LACY MS CHEROKEE 557P

LJC MISSION STATEMENT P27

BIEBER LAURA 158W

BASIN LAURA 5301

	CED	BW	WW	YW	MILK	ME	HPG	CEM	STAY	MARB	REA	FAT
EPD	5	-1.5	88	137	17	0	12	7	11	0.83	0.7	-0.02
ACC	77	90	87	87	77	4	43	75	41	40	34	45
% Rank	53%	53%	2%	3%	73%	50%	47%	27%	38%	16%	10%	27%
Herdbuilder	132		Gridmaster	54								
% Rank	22%		% Rank	6%								



Hard Drive Y120 has been a fundamental sire for us the past several years. The replacement heifers we bred this past spring had a large representation of daughters sired by Hard Drive. Visitors to our ranch have all noticed our Hard Drive daughters and the comments have been outstanding. We weaned calves off around 60 daughters and they are averaging 98 BW ratio and 101 WW ratio. The daughters we have calved to this point are spot on with great udders and we expect their progeny's growth will push to the top. Hard Drive is no longer producing freezable semen, so we have been sampling sons to take his place and move our program forward. We would be amiss if we didn't mention that the disposition on these Hard Drive progeny is excellent. The data is hard to match. Semen is rare at this point, so if you locate any you need to get it in your females.

## BIEBER DRIVEN C540

Born: 03-22-2015 Reg: 3474416 100% Red Angus 1A

LACY GOLD BAR 8123

BIEBER HARD DRIVE Y120

BIEBER LAURA 158W

LCOC HIGH NOON A093R

BIEBER JOAN 309Y

BIEBER JOAN 7502

	CED	BW	WW	YW	MILK	ME	HPG	CEM	STAY	MARB	REA	FAT
EPD	7	-2.2	71	103	22	4	11	3	8	0.99	0.59	-0.04
ACC	47	41	36	40	29	35	30	37	24	30	28	26
% Rank	32%	34%	12%	23%	40%	75%	61%	73%	71%	3%	6%	6%
Herdbuilder	95		Gridmaster	53								
% Rank	49%		% Rank	4%								



This is one of the first Hard Drive sons we have sampled. Driven C540 was purchased by Sam Twedt in 2016. Both of our programs have used this sire and we agree that we like what we see. High Noon daughters have done an outstanding job. We flushed Joan 309Y and have several siblings to Driven that are very impressive. We look forward to seeing more progeny in the future.

## BIEBER SPARTACUS A193

Born: 03-05-2013 Reg: 1617230 100% Red Angus 1A

LCC CHEYENNE B221L

BIEBER ROUSE SAMURAI X22

GHR MARITA R31

LCOC HIGH NOON A093R

BIEBER TILLY 233U

BIEBER TILLY 7334

	CED	BW	WW	YW	MILK	ME	HPG	CEM	STAY	MARB	REA	FAT
EPD	8	-4.7	73	107	20	11	14	3	11	1.04	0.25	0.06
ACC	55	81	75	77	33	41	31	39	28	39	35	45
% Rank	30%	14%	16%	26%	59%	96%	22%	70%	31%	7%	42%	95%
Herdbuilder	131		Gridmaster	53								
% Rank	23%		% Rank	12%								



Spartacus was a crowd favorite in our 2014 spring production sale, selling to Accelerated Genetics and Jefferies Land and Cattle. He is a great disposition bull stacked for profit. Powerfully made and very stout boned, Spartacus was heavily used in our program and is a complete bull with outstanding data that leaves a breeding program in a very good position going forward. Semen is available through Accelerated Genetics and Select Sires.

# REFERENCE SIREs

## BIEBER GLADIATOR C386

Born: 03-27-2015 Reg: 3474701 100% Red Angus 1A

BIEBER ROUSE SAMURAI X22

**BIEBER SPARTACUS A193**

BIEBER TILLY 233U

LJC MISSION STATEMENT P27

**BIEBER LAURA 158W**

BASIN LAURA 5301

	CED	BW	WW	YW	MILK	ME	HPG	CEM	STAY	MARB	REA	FAT
EPD	11	-5.2	81	125	21	6	14	5	8	0.7	0.8	0.03
ACC	45	46	41	45	27	35	31	32	26	31	28	35
% Rank	12%	5%	2%	3%	53%	91%	21%	43%	66%	13%	2%	84%
Herdbuilder	121	Gridmaster		54								
% Rank	22%	% Rank		2%								



Every year we do our best to plan some of the best matings in the breed and Gladiator makes that clear. Gladiator C386 sold to VF Red Angus in 2016. He has two maternal brothers used in our herd, Hard Drive Y120 (Select Sires) and Deep End B597(Genex). We sampled Gladiator in 2016 and used him heavily in 2017. Semen Available from Bieber Red Angus or VF Red Angus.

## BIEBER CL ATOMIC C218

Born: 02-18-2015 Reg: 3474996 100% Red Angus 1A

ANDRAS IN FOCUS B175

**ANDRAS FUSION R236**

ANDRAS BELLE B167

HUST CHIEF SEQUOYA R336

**BIEBER DATELINE 308Y**

BASIN ROSE 7127

	CED	BW	WW	YW	MILK	ME	HPG	CEM	STAY	MARB	REA	FAT
EPD	13	-2.4	58	101	26	3	12	1	12	0.78	0.2	-0.03
ACC	45	42	37	41	29	35	31	35	24	26	23	22
% Rank	4%	32%	50%	27%	16%	71%	45%	87%	17%	9%	36%	6%
Herdbuilder	138	Gridmaster		53								
% Rank	12%	% Rank		5%								



Atomic is a sire with explosive growth potential. He combines calving ease, performance, and carcass and is an outcross to most Red Angus pedigrees. We used him on a limited basis in 2016 and heavily in 2017. Semen Available through Accelerated Genetics.

## LSF TBJ PROUD 5875C

Born: 02-24-2015 Reg: 1738511 100% Red Angus 1A

LSF NIGHT CALVER 9921W

**LSF PROSPECT 2035Z**

LSF BLACKBIRD N3080 X0406

LSF JBOB EXPECTATION 6034S

**RAISLAND LAKOTA 103-43**

DZA LAKOTA 1803

	CED	BW	WW	YW	MILK	ME	HPG	CEM	STAY	MARB	REA	FAT
EPD	8	-2.6	66	110	30	2	11	9	8	0.9	0.37	0.06
ACC	31	36	30	32	24	0	25	35	39	32	26	29
% Rank	24%	27%	23%	13%	4%	60%	51%	7%	70%	5%	17%	97%
Herdbuilder	110	Gridmaster		53								
% Rank	32%	% Rank		5%								



We found Proud at Ludvigson's Herdbuilder sale in 2016 and used him as cleanup the past two years. Proud is easy fleshing and came through breeding season in great shape. Proud offers a changeup in pedigree for us and with data like his, it's easy to like what he has produced.

## EEC ROCK A063C

Born: 03-09-2015 Reg: 1743945 100% Red Angus 1A

BROWN PARAMOUNT X7879

**BROWN SOLID ROCK Z7245**

BROWN MS ABIGRACE L7730

LCOC ROMERO A007T

**EEC PEARL Z48X**

EEC PEARL X48T

	CED	BW	WW	YW	MILK	ME	HPG	CEM	STAY	MARB	REA	FAT
EPD	9	-3.1	73	109	12	2	18	8	16	1.01	-0.15	-0.01
ACC	27	41	35	37	22	0	21	32	38	30	24	33
% Rank	19%	22%	9%	15%	95%	64%	2%	11%	2%	3%	91%	42%
Herdbuilder	187	Gridmaster		53								
% Rank	1%	% Rank		6%								



We purchased Rock in 2017 to cleanup on heifers. We have been very happy with the calving ease. The Rock is a high libido bull and covered females well in 2016 and 2017.



# REFERENCE SIREs

## BIEBER FOREFRONT B281

Born: 03-11-2014 Reg: 1687449 100% Red Angus 1A

ANDRAS IN FOCUS B175  
**ANDRAS FUSION R236**  
 ANDRAS BELLE B167

LJC MISSION STATEMENT P27  
**BIEBER LAURA 112W**  
 BASIN LAURA 7535

	CED	BW	WW	YW	MILK	ME	HPG	CEM	STAY	MARB	REA	FAT
EPD	9	-2.8	58	110	25	8	15	3	10	1.59	0.61	-0.01
ACC	45	45	40	44	28	35	31	35	24	30	27	31
% Rank	18%	26%	52%	14%	23%	96%	12%	74%	43%	1%	5%	32%
Herdbuilder	132	Gridmaster	58									
% Rank	14%	% Rank	1%									

Forefront B281 originally sold to Wagonhound Livestock. We really liked his dam and decided we wanted to use him, so we called Cory at Wagonhound and found out that Tate Pieper bought him after the first breeding season. We have both had calves in 2017 and with the carcass data he has posted, we expect that his sons will be in high demand in our 2018 spring sale.

## PIE ONE OF A KIND 5139

Born: 03-01-2015 Reg: 3503670 100% Red Angus 1A

BUF CRK THE RIGHT KIND U199  
**PIE ONE OF A KIND 352**  
 PIE FAYETTE 1160

LCC ABOVE & BEYOND 1300J  
**PIE JULY DALLES 036**  
 TPIE JULY DALLES 836

	CED	BW	WW	YW	MILK	ME	HPG	CEM	STAY	MARB	REA	FAT
EPD	11	-1	79	128	17	1	11	8	7	0.07	0.2	-0.04
ACC	27	41	36	38	23	0	21	32	38	31	24	35
% Rank	12%	57%	3%	2%	79%	51%	62%	11%	77%	96%	34%	4%
Herdbuilder	104	Gridmaster	50									
% Rank	39%	% Rank	27%									

In 2016 we found this bull at Pieper's and liked his combination of calving ease and growth in the top 3% of the breed.

# RED RIGHT. NOW.

*Red Angus are the industry favorite for high-quality feeder cattle and ranch-ready replacements. The highly identifiable "Yellow Tag" adds even greater value through marketing options.*

**Ranch Tested. Rancher Trusted.**

# Red Angus

redangus.org

Call today for FREE enrollment in the Feeder Calf Certification Program:

**940-387-3502,  
Ext. 2**



*Achieve it!*

# RETURN ON INVESTMENT

Red Angus genetics will improve your return on investment!



"For 10 to 15 years all the buyers ever talked about was black calves, and the black calves always brought more than everything else. Now I can honestly say that good Red Angus calves outsell the black calves and I know the Red Angus bred heifers will outsell black Angus bred heifers of equal quality every day."

— Jim Davis, Superior Livestock Auction

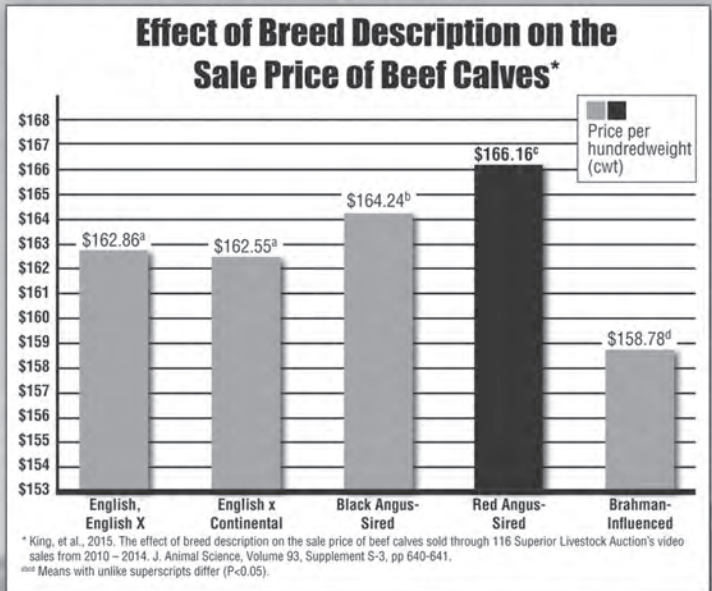

Independent research shows Red Angus-sired calves sold for a higher price than all other breed groups. Red Angus bulls make a positive difference in your breeding program's bottom line.

**Invest in your future today!**

## Red Angus Marketing Programs

- Free-Enrollment Tag Programs
- Dedicated Feeder Calf Sales
- Free Marketing Assistance from RAAA Staff
- Red Angus Grids
  - Tyson's Choice+ Premium Grid
  - Greater Omaha's G.O. Red Grid

Contact the Association today for more information on achieving the most return on your Red Angus investment.

Ranch Tested. Rancher Trusted.

# Red Angus

RedAngus.org  
(940) 387-3502





# RED RIGHT. NOW.

*An independent university study compared six years of Superior Livestock Auction data, revealing Red Angus-sired heifers commanded from \$5 to \$9/cwt. more than females of all other breed types.*

*Learn more about the value of Red Angus-sired replacement females at [redangus.org](http://redangus.org).*

*The Red Angus female is the rancher favorite for replacements that deliver real profitability.*

**Ranch Tested. Rancher Trusted.**

# Red Angus

# HOW TO READ DATA DEFINITIONS

**1 BIEBER ROU OVERLOAD B10-B646**

Born: 2/4/2014 Reg: 1677499 AR 100% 1A

LSF TAKEOVER 9943W

**8 BIEBER TAKE 2 Z216**

BIEBER LAKOTA 103W

LCC NEW CHAPTER A705L

**11 GHR LENA U47 AOD: 6**

MPPA: 107.4 GMRA LENA 108

	Ratio	
ADG	3.81	117
WDA	3.69	116
AScr.	37.5	
CE	***	
Grw. Sc.	G6	

	CED	BW	WW	YW	MILK	ME	HPG	CEM	STAY	MARB	REA	FAT
EPD	7	-1.6	81	130	29	-2	11	3	18V	8.9	0.2	0.85
%Rank	22%	42%	2%	1%	2%	24%	33%	71%	1%	3%	30%	97%
Wts.		87	750	1360								
Ratio		1.05	115	116								
Herdbuilder		200	Gridmaster	56								PF50K
%Rank		1%	%Rank	1%								

Lot 1 has been a standout since he was born. His dam is one of Gene Brouse's, very best cows, posting average progeny ratios of WW 110 and IMR 137. Lot 1 is in the top 1% for both of the new indexes and posts some data that is really hard to match. His sire has been making us take notice and we like what we see in his calves. Overload is going to turn some heads on sale day.

1. **Lot Number** - This is the lot number of the animal. Cattle will have a white tag that will correspond to that number. Generally cattle will sell in lot number order.

2. **Name** - This is the registered name of the animal. Generally we name bulls after the sire and females after the dam.

3. **Born** - This is the birth date of the animal.

4. **Reg** - This is the Registration number of the animal. All Red Angus animals can be looked up on the Red Angus website at [www.redangus.org](http://www.redangus.org) by going to the animal search page and using this registration number.

5. **Breed** - This area has the breed composition and category as determined by the Red Angus Association of America. Breed Codes are AR=Red Angus SM=Simmental XX=Unknown. The Unknown cattle are largely cattle where we couldn't prove percentages of parents on the Durheim herd. That unknown breed is either Simmental or Red Angus in the Durheim foundation cattle.

- AR = RED ANGUS
- SM = SIMMENTAL
- UKN = UNKNOWN

6. **Category**

- 1A=100% Red Angus with no disqualifying features
- 1B=87% to 99.9% Red Angus with no disqualifying features
- II = Equal to or greater than 87% up to and including 100% Angus blood content having one or more disqualifying characteristics. Disqualifying Features include scurs or horns, ineligible white, black pigment, progeny of multiple sire groups, and missing birth date, or weaning weight and date
- III=Less than 87% Angus blood content

7. **Sire** - Sire of the animal

8. **Paternal Grand Sire** - Sire of the Sire

9. **Paternal Grand Dam** - Dam of the Sire

10. **Dam** - Dam of the animal

11. **Maternal Grand Sire** - Sire of the Dam

12. **Maternal Grand Dam** - Dam of the Dam

13. **MPPA** - Most Probable Producing Ability -- An estimate of a cow's future productivity for a trait (such as progeny weaning weight ratio) based on her past productivity. For example, a cow's MPPA for weaning ratio is calculated from the cow's average progeny weaning ratio, the number of her progeny with weaning record, and the repeatability of weaning weight.

14. **AoD** - Age of Dam at the time of weaning the progeny.

15. **ADG** - Average Daily Gain -- Measurement of daily body weight change over a specified period of time of an animal on a feed test.

16. **ADG Ratio** - Average Daily Gain Ratio - The ratio of the animal within its contemporary group. ET and Twins will be marked with a TW and ET. These

animals have no contemporary group.

17. **WDA** - Weight Per Day of Age -- Weight of an individual divided by days of age

18. **WDA Ratio** - Weight Per Day of Age Ratio -- Weight of an individual divided by days of age, ET and Twins will be marked with a TW and ET. These animals have no contemporary group.

19. **AScr.** - Adjusted Scrotal Circumference--A measure of testes size obtained by measuring the distance around the testicles in the scrotum with a circular tape. Related to semen-producing capacity and is adjusted to Yearling age. Actual Scrotal Measurement are provided on a supplement sheet one week prior to the sale and at the sale.

20. **CE** - Calving Ease Score -- This is our recommendation for CE based upon the data and the pedigree. \*\*\* = Use on heifers. Expect less calving difficulty. \*\* = Use on growing heifers and cows. Expect moderate calving difficulty on heifers and very little difficulty on cows. \* = Use on cows. Expect difficulty on heifers and some to very little calving difficulty on cows.

21. **Grw. Sc.** - Growth Score -- This is our recommendation for growth based upon the data and the pedigree. G 6 = maximum growth rating, G 5 = high growth rating, G 4 = moderately high growth rating, G 3 = average growth rating, G 2 = below average growth rating, G 1 = low growth rating.

22. **DNA** - Test ran on this animal.

23. **EPD** - Expected Progeny Difference -- The difference in expected performance of future progeny of an individual, compared with expected performance of future progeny of an individual of average genetic merit in the base time frame for the genetic evaluation. EPDs are estimated from phenotypic merit of an individual and all of its relatives and are estimates of one-half the breeding values. EPDs are generally reported in units of measurement for the trait (e.g., lb., in., etc.).

acc - Accuracy -- A measure of the reliability of an EPD. Accuracy values are reported as decimal numbers between zero and one. Values closer to one indicate larger amounts of available information and greater certainty that a bull's EPDs will not change significantly as more progeny information becomes available. Bieber Red Angus reports the accuracy values for sires since they have high accuracies. EPDs are a more reliable estimate of performance than weight, ratios or other measurements. Understanding ACCURACY. Red Angus EPDs are often presented with a corresponding accuracy value, which measures the strength of the relationship between the genetic prediction (EPD) and true genetic value. As accuracy value approaches 1.0, the EPD is "accurately" or closely estimating the true genetic merit of an animal for a given trait. Although low-accuracy EPDs are less reliable when compared to those of proven sires, independent research demonstrates EPDs to be the most meaningful indicator of animals' true genetic merit. While "perfect" accuracies of 1.0, are never achieved, many heavily used Red Angus sires have accuracies greater than 0.9 (some as high as .99).

24. **%Rank** - This is the percentage rank of the EPD within the type of animal. Rank groups are Proven and Opportunity Sires, Active Dams, and Non Proven under Two Years of Age.

25. **Wts** - Weight--The weight for that trait in that column adjusted to a constant days of age by Red Angus Association and Beef Improvement standards.

26. **Ratio** - Ratio--The ratio for that trait in that column within its contemporary group. ET and Twins will be marked with a TW and ET and have no contemporary group.

27. **CED** - Calving Ease Direct - predicts the probability of calves being born unassisted out of 2-year-old heifers. Producers want live calves - born unassisted. Selecting on actual birth weight is flawed; it is influenced by non-genetic factors such as nutrition and weather (ambient temperature). While BW EPD removes these non-genetic factors, Red Angus' CED EPD is the best predictor of calving ease. The CED EPD includes variation in BW plus other influential genetic factors such as gestation length, calf shape, etc.

28. **Birth Weight EPD** - predicts the difference, in pounds, for birth weight, and is also used in the calculation of Red Angus' Calving Ease Direct (CED) EPD.

**BW** - Birth Weight (BW) -- The actual weight in pounds at birth.

29. **Weaning Weight EPD** - predicts the difference, in pounds, for weaning weight (adjusted to age of dam and a standard 205 days of age). This is an indicator of growth from birth to weaning.

**WW** - Weaning Weight-- The 205 adjusted weight. This is an indicator of growth up to weaning.

30. **Yearling Weight EPD** - predicts the expected difference, in pounds, for yearling weight (adjusted to a standard 365 days of age). This is an indicator of growth from birth to yearling.

**YW** - Yearling Weight --The 365 adjusted weight. This is a measure of growth from birth to yearling.

31. **Milk EPD** - (MILK) predicts the difference in maternal production of an individual animal's daughters as expressed by the weaning weight of their calves.

32. **ME** - Maintenance Energy - predicts differences in daughters' maintenance energy requirements and is expressed in Meal/Month. Recognizing that 70% of cow herd feed costs are burned up in maintaining weight and condition, Red Angus' ME EPD allows for the selection of bulls whose daughters will require less feed; thus, reducing cowherd expenses. Include selection pressure for ME EPD to ensure feed costs don't get out of line when selection is made for greater performance and production. At Bieber Red Angus we collect cow weight at weaning time to ensure greater accuracy of this EPD.

33. **HPG** - Heifer Pregnancy - predicts the probability of heifers conceiving to calve at two years of age. Many breeds offer genetic predictions of yearling

bull scrotal circumference as an indicator of age of puberty. While puberty is a prerequisite, many factors influence pregnancy rate. Red Angus' HPG EPD offers a tool which selects for what is economically relevant to ranchers - pregnant heifers. At Bieber Red Angus we submit all heifer breeding data to ensure the accuracy of this EPD.

34. **CEM** - Calving Ease Maternal (CEM) - predicts the probability of a given animal's daughters calving unassisted at two years of age. Replacement heifers should be able to calve on their own. Red Angus' CEM EPD offers the industry's most reliable prediction to address that concern. It includes not only the predisposition for a female to calve unassisted, but also her contribution to her calf's traits (birth weight, calf shape, etc.) that make it more likely to be born unassisted.

35. **STAY** - Stayability (STAY) - predicts the probability of a bull's daughters remaining productive until at least six years of age. Why six? That's how long it takes a female to breakeven given all the expenses of development.

36. **MARB** - Marbling Score - predicts differences for carcass marbling score as expressed in marbling score units. Higher marbling scores are positively correlated with higher carcass quality grades.

37. **REA** - Rib Eye Area - predicts differences of carcass Rib Eye Area between the 12th and 13th rib. Increased Rib Eye Area has a beneficial effect on Yield Grade which also includes Carcass Weight and Fat Thickness.

38. **FAT** - 12th Rib Fat Thickness - predicts differences for carcass fat depth over the 12th rib, as expressed in inches. Increases in fat thickness have a detrimental effect on Yield Grade. Fat thickness measured in young seedstock may be an indicator of fleshing ability.

39. **HerdBuilder Index**  
As the name indicates, implementation of the HerdBuilder Index will assist producers in building profitable herds. The HerdBuilder Index is built using the following production scenario:  
• Red Angus bulls mated to cows and heifers (resulting progeny ¾ Red Angus, ¼ Simmental)  
• Replacement heifers retained from within the herd  
• All remaining progeny sold on a quality-based carcass grid.

40. **GridMaster Index**  
While Red Angus has traditionally been known as a superior maternal breed, those who have retained ownership in Red Angus calves know of their potential to excel in the feedyard and ultimately hang a premium carcass. The GridMaster Index is built using the following production scenario:  
• Red Angus bulls mated to cows (resulting progeny ¾ Red Angus, ¼ Simmental)  
• All progeny sold on a quality-based carcass grid.

41. **Footnote** - This is information we would like to point out about the lot. It may contain breeding information on bred cattle.

# TERMS AND CONDITIONS



*The Red Angus Assn. Terms and Conditions will apply if the terms and conditions printed here are not applicable.*

**BIDDING DISPUTES:** The auctioneer in charge will settle any disputes as to bids, and his decision on such matters shall be final.

**TERMS:** The terms of the sale are cash; the right of property shall not pass until after settlement is made. All settlements will be made with the clerks of the sale immediately following the conclusion of the sale and before any cattle will be released from the ranch.

**RETAINED INTEREST:** We are retaining 1/2 interest in all bulls in the sale. We are selling the remaining 1/2 interest, full possession, and full salvage value on these bulls. This option gives Bieber Red Angus Ranch the option to collect, use and market semen from the bull and does not restrict the purchaser from doing the same. This collection, unless agreed otherwise, would be done at the expense of Bieber Red Angus Ranch, at the buyer's convenience. Also at the time of purchase, the highest bidder on a retained interest bull may elect to purchase exclusive semen rights for 100% of the purchase price in addition to the purchased price on retained bulls. If a buyer elects to purchase exclusive semen rights, Bieber Red Angus Ranch interest then becomes in herd use only, but Bieber Red Angus Ranch retains all rights to use the bull within their herd.

**SEMEN RIGHTS:** Buyers receive semen rights proportional to the interest purchased. If you purchase a 1/2 interest, then you are entitled to 1/2 of the semen collections at cost provided that you indicate you want semen prior to collection. We intend to collect some of the bulls in the sale and sample them in our herd. We will cooperate with the buyer in collection of the bull. We prefer to collect most bulls after the first season of use and we will contact the buyer when we intend to collect the bull at a time convenient for the buyer.

**PURCHASER'S RISK:** Each animal becomes the risk of the purchaser as soon as sold. Animals will be fed, watered and cared for at the purchaser's risk for a reasonable time.

**CERTIFICATE OF REGISTRY:** A certificate of registry and transfer will be furnished for each animal sold as a registered animal, after settlement has been made.

**HEALTH:** All cattle will have official health certificates and will sell guaranteed exported to Canada. Canadian health certificates will be charged at cost on animals selling under \$4000.

**ANNOUNCEMENTS:** Changes of information contained in this catalog relating to the animals offered for the sale will be announced from the auction box and such announcements shall take precedence. Errors discovered in the catalog will be corrected by announcements at sale time, and such corrections will take precedence over the printed matter in this catalog.

**BREEDER'S GUARANTEE:** 1. All animals are guaranteed breeders, with the exception of: a) calves under twelve months of age; b) animals shown by Purchaser after sale (in cases of animals shown after purchase, the breeding guarantee, if any, shall be such as agreed upon between Seller and Buyer) c) Any open heifer that has been flushed for embryo transfer; or d) gross negligence or willful misconduct on the part of the Purchaser. 2. Bulls are guaranteed breeders if not allowed to run with the herd until at least 14 months of age. Any bull which either: a) settles 1/3 or more of the healthy cows he serves; b) is the sire of 20 or more animals; or c) settles cows by natural service and passes a fertility test made by a competent veterinarian during any 6 month period of trial (provided for in paragraph 2 of the section of these sale terms and conditions entitled "Options and Privileges of Return or Adjustment") shall be considered a breeder.

Any guarantee with respect to the ability to freeze semen shall be by separate agreement between Buyer and Seller.

Open females have not been served and are so guaranteed.

If you can't attend the sale and would like to buy cattle, call Craig (605)439-3628 / (605)216-8169 / (605)439-3545) before the sale. Tell us what you are looking for and we will assist in arrangements to help you participate in the offering.

We will call you after the sale and inform you of your purchases.

**We guarantee your purchase will be satisfactory.**

## TELEPHONE BIDDING

We will have available telephone bidding by conference call. **If you wish to bid over the phone, please register before sale day.**

## INTERNET BIDDING

See page 3 for information.

**IDENTIFICATION:** Each animal carries a readable tattoo. Tag numbers on the cattle correspond with lot and tattoo numbers in this catalog. Purchaser agrees to use full name of animal in advertising and on stall cards at shows.

### OPTIONS AND PRIVILEGES OF RETURN OR ADJUSTMENT:

1. All claims for adjustment or refund must be made in writing either within six months of the sale date or no later than six months after the animal reaches 18 months of age, with the exception of claims involving defects or parentage.

2. In the event an animal is claimed to be a non-breeder, the animal may be returned to the farm of the Seller if in good condition and complying with the health requirements of the Seller's state. The Seller shall be entitled to six months' trial following the return of the animal in which to prove the animal is a breeder, the Seller shall, at the option of the Buyer, replace the animal with another of equal value or grant the Buyer a credit for use on any products marketed by the Seller. Such credit of the full purchase price shall in any case be deemed full satisfaction and settlement. Any expense incurred for transporting an animal claimed to be a non-breeder shall be the responsibility of the Purchaser, except that the Seller shall be responsible for the transportation costs in excess of the distance between the Purchaser's farm and the location where the sale took place. If the Seller proves the animal is a breeder, it shall be the obligation of the Purchaser to take delivery of the animal and pay all expense incurred for transportation.

3. If a female sold as "safe in calf" proves not to be in calf, the Purchaser may receive service from the bull previously used, if available, or if the bull is not available, the Seller shall be obligated to make a satisfactory adjustment on the purchase price upon return of the animal to the farm of the Seller. Any adjustment provided for herein shall absolve the Seller from further liability, except in case such female proves to be a non-breeder. If a female represented as "safe in calf" at time of sale to a certain bull proves to have been bred to a different bull, the Seller shall be obligated to take a satisfactory adjustment on the purchase price upon return of the animal to the farm of the Seller (adjustments shall not be considered to a breeding fee or an allocation of the purchase price to any unborn calf). Any expenses incurred for transportation shall be the responsibility of the Purchaser, except that the Seller shall be responsible for the transportation costs in excess to the distance between the Purchaser's farm and the location where the sale took place.

4. If a female sold as "served" proves not to be in calf, or if a female sold as "pasture-bred" proves not to be in calf, the Seller only guarantees such female to the breeder.

5. If a female sold as "open" proves to be with calf, the Purchaser may return the animal to the farm of the Seller prior to calving for a credit of the full purchase price or for another animal of equal value, whichever is acceptable to the Purchaser. It shall be the obligation of the Seller to bear any expense incurred for transportation.

**LIABILITY:** Neither owners, sale managers, clerks nor anyone connected with the sale assumes responsibility, legal or otherwise, for damages of any kind.

**CONTRACT:** The above terms and conditions shall constitute a contract between the buyer and seller of each animal sold.

**IMPLIED WARRANTY:** Except for those stated in the terms and conditions, there are no warranties, either expressed or implied, as to merchantability or fitness for a particular purpose with respect to the cattle being sold in this auction. The warranties set forth in terms and conditions are in lieu of all other warranties, either expressed or implied, and the remedies provided therein shall be the sole and exclusive remedy of the buyer, or any part claiming through buyer, for any breach of warranty or guarantee therein provided and all other obligations or liabilities.

**We guarantee your purchase will be satisfactory.**

# Top Dollar Angus Feeder Program



Top Dollar Angus is a genetic-certification and marketing company focused exclusively on the top 25% of the industry in carcass and growth Angus and Red Angus-influenced feeder cattle. Top Dollar Angus is a program similar to other popular branded-beef programs, except that Top Dollar Angus does its “branding” in the feeder cattle and calf market.

Qualified herds must have two or more generations of Angus (Black or Red) genetics with growth and carcass traits objectively ranking in the top 25% of the breed based on documented historical sire use. DNA evaluation, conducted by Zoetis or GeneSeek, is another workable method to qualify. Once your cattle have met the necessary requirements, they will be marketed under the Top Dollar Angus brand and logo, and will be promoted aggressively to a large number of feed yards and buyers. In today’s market, Top Dollar Angus cattle are seeing premiums ranging from \$30 to \$70 per head above the average market.

Why the premium? Cattle feeders know that Top Dollar Angus cattle perform better and have higher grid-based carcass rewards compared to other cattle. This puts more dollars per head into the cattle feeder’s pocket, which can be passed back to the producer in the form of premiums paid above market price.

Top Dollar Angus helps take the guess work and surprises out of growing and feeding cattle. Feed yards are tired of unpredictable performance and wide-ranging profitability results from group to group on cattle they purchase. Cattle often look the same and have the same colored hides, but are very different genetically. That’s why the genetic certification of high-end Angus and Red Angus feeder cattle is here! The industry must differentiate the best Angus and Red Angus genetics from average cattle, and that’s what Top Dollar Angus will do for you!

If you have consistently invested in high-performance Angus or Red Angus genetics, Top Dollar Angus will make your cattle stand out from the pack and get you the premiums you deserve. No matter how you market your cattle, our goal is to create more demand and higher prices for your calves.



**Kenny Stauffer, general manager**  
**kenny@topdollarangus.com**  
**308-641-0429**  
**www.topdollarangus.com**

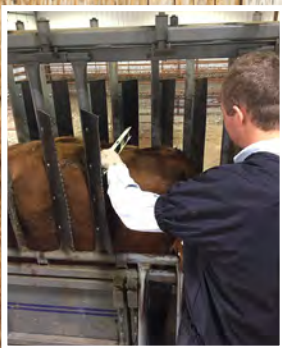
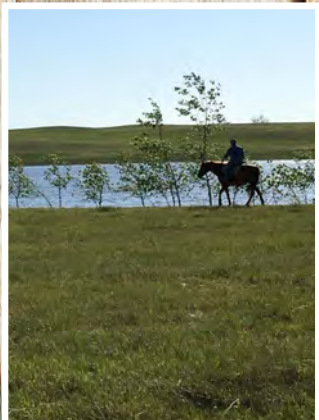

Ron  
Lois  
Craig  
Peggy

**BIEBER®**

**Red  
Angus  
Ranch**

Office (605) 439-3628 • Craig (605) 216-8169  
11450 353rd Ave. • Leola, SD 57456

[www.BieberRedAngus.com](http://www.BieberRedAngus.com)

