

Bieber Fever IV!



Bieber Rouse Samuri X22



Bieber Roosevelt W384



Messmer Jericho W041



LSF Takeover 9943W



LSF Cyclone 9934W



Bieber Outrider W388



VGW Oly 903



GP Wallace 016



LCOC High Noon A093R

**Announcing our 2013
Bull & Female Sale!**

March 7th

at the Ranch, Leola, SD

**Our Deepest
Offering Ever!**

200 Yearling Red Angus Bulls

5 Yearling Black Red Angus Bulls

10 Yearling Simmental Hybrid Bulls

80 Yearling Red Angus Heifers

10 Bred Fall Calving Red Angus Cows

View our auction and bid online at
DVAuction.com

DVAuction Broadcasting
Real-time Auctions
Free service -- NO buyer premium

Contact us for
your catalog today!

Ron
Lois
Craig
Peggy

BIEBER®

Office (605) 439-3628 • Craig (605) 216-8169
11450 353rd Ave. • Leola, SD 57456

www.BieberRedAngus.com

**Red
Angus
Ranch**

Visit us at www.BieberRedAngus.com for more information!

SALE ORDER IS CATALOG ORDER!

Welcome to Bieber Fever IV.

We feel that this is one of the best sets of bulls we have ever sold, and we are beginning to think we say that every year. Our thoughts are that if the program is working this will happen. And we really think it is happening in our program. The sale cattle have come on well and we really think that this offering will be the best we have offered to date.

We know that a lot of you have expected to buy a bull from a certain part of the sale. Last year the bulls high up in the order were as solid as we have ever sold and this year they are even better. The bulls at the front are just as solid as they have been, but the bulls up the line are better than ever.

Progressive seedstock suppliers these days have a flair for advertising every alliance they can with a feedlot, cattle buyer or sale barn. The truth is our personal alliance with you, our customer, remains at the top of our priority list. We will continue to take the time necessary to explore new networking and marketing avenues/alliances so that you, our customer, will have access to some of the most progressive marketing opportunities in the country. Customer service is one of our highest priorities—get in touch with us via email or phone calls anytime concerning your calf crop or the cattle you purchase. If you want us to make a personal herd visit we urge you to let us know. Feel free to come to our place and explore our operation anytime as we also get to know you and yours. We still believe that one-on-one is the best way to get to know customers. Call Craig at 605/216.8169 to discuss your marketing options.

We have tested about half of the bulls with Pfizer's HD 50K. The EPDs are enhanced to reflect this testing, and the accuracies are higher than those of the bulls that are untested. We did this so that we can get a feel for whether or not the test has enough accuracy to continue to do and to improve the reliability of the EPDs. Greg Comstock from RAA and Larry Gran from Pfizer will be on hand on sale day to answer your questions. Feel free to ask any of us about that data.

Thank you for the interest in our program. We are always thankful for your support.

Craig
and
Peggy
Bieber

Ron and
Lois Bieber



Peggy Bieber and Seth Weishaar – Auctioneer



The sale is at the Ranch 9 miles west of Leola SD on Highway 10 and 1/2 north. Look for this sign!

Sale Information	1-3
Sale Bulls Lot 1- 248.....	4-39
Prep for Successful Purchase	40
Red Angus Open Heifers Lots 250 - 328	41-52
Red Angus Commercial Open Heifers Lots 341-366	52
Fall Bred Red Angus Cows Lots 329 - 341	54-55
Reg Angus Reference Sires	58-61
Bull Development & Insurance	62
How to read Catalog	63
Terms & Conditions.....	64

Website: www.BieberRedAngus.com

Office	605-439-3628
Craig	605-216-8169 (cell) • 605-439-3545 (home)
Ron & Lois:	605-439-3628
FAX.....	605-439-3100

BIEBER RED ANGUS RANCH COWBOSS

Craig Howard..... 605-377-3128 (cell)

AUTHORIZED MARKETING AGENTS

Tom Hardesty..... 520-909-0233 (cell)

Tom represents us in the Southwestern US.

AUCTIONEER

Seth Weishaar..... 605-892-2640 (home)
605-210-1124 (cell)

PUBLICATION REPRESENTATIVES

Scott Dirk..... 605-380-6024 (cell)

Tri-State Livestock News 605-456-1499 (office)

Chris Effling..... 605-769-0142 (cell)

Tri-State Livestock News

Terry Robinson..... 701-471-5153 (cell)

Farm and Ranch Guide Agri Media Livestock Group
701-255-3037 (office)

Jeff Kapperman..... 605-940-5104 (cell)

Tri-State Neighbor Agri Media Livestock
Group..... 605-363-3302 (office)

Donnie Leddy..... 605-695-0113 (cell)

Cattle Business Weekly 605-676-2592 (office)

Chris Buetler..... 402-380-8244 (cell)

Midwest Messenger & Midwest Producer, Agri Media
Livestock Group

Pete Crow..... 303-722-7600 (office)

Western Livestock Journal

BREED ASSOCIATION REPRESENTATIVES

Greg Comstock..... 940-387-3502 (office)

Executive Secretary, Red Angus Assoc. of
America

SCHEDULE OF EVENTS

ACCOMODATIONS

Wednesday March 6th

All day inspection of cattle offering - visitors welcome.
Refreshments served.

Thursday March 7th

8 A.M. Inspect Cattle Offering
9 A.M. - Coffee & Rolls - 11 A.M. - Lunch Served
1:00 P.M. Sale of 250 bulls and 80 open registered heifers, 25
commerical open heifers and 10 fall bred females

Ramada (Aberdeen).....	605-225-3600
Hampton Inn (Aberdeen).....	605-262-2600
Ramkota (Aberdeen).....	605-229-4040
Super 8 Motel North (Aberdeen).....	605-226-2288
Holiday Inn Express (Aberdeen).....	605-725-4000
Hospitality Hotel (Ipswich).....	605-426-6483
Kozy Inn/Old Bank Lodge (Leola).....	605-216-7188
Northern Kross Lodge Bed and Breakfast (Eureka).....	605-577-6250

Located 14 miles from the Ranch, in the country.

DELIVERY POLICY:

Free delivery on all purchases over \$3000, to central points up to 300 miles. Volume purchases of 5 or lots selling to one ranch delivered up to 500 miles. All bulls under \$3000 and females will be delivered at cost. Central point for delivery will include auction barns, vet clinics and ranches that offer to serve as a delivery point. We simply ask for your cooperation in arranging the delivery of your cattle. This will keep the cattle from being on the truck longer than necessary and help to get the cattle to you with the least possible stress and in the best possible condition.

HEALTH:

Ashley Vet Clinic, 701-288-3234, will be available on sale day. All cattle are on a complete vaccination program supervised by Ashley Vet Clinic.

In the past bulls have been tested for persistent BVD carriers and all tests were negative for a number of years. We have chosen not to test the bulls this year since no positives have been found in over 10 years. Bieber Red Angus participates in the Beef Quality Assurance (BQA) program. Heifer calves have been Bangs vaccinated.



GENETIC DEFECTS:

Every animal in the Bieber Red Angus production sale is guaranteed negative for the recessive gene associated with Osteopetrosis and Arthrogyrosis Multiplex (Curly Calf Syndrome) and Neuropathic Hydrocephalus (NH). With this guarantee, we provide our customers the opportunity to purchase their choice of cattle with very little risk. DNA samples have been collected on every animal in the sale with any known carrier in the first three generations and tested negative unless otherwise noted.

RETAINED INTEREST:

We are retaining 1/2 interest in all bulls in the sale. We are selling the remaining 1/2 interest, full possession, and full salvage value on these bulls. This option gives Bieber Red Angus Ranch the option to collect, use and market semen from the bull and does not restrict the purchaser from doing the same. This collection, unless agreed otherwise, would be done at the expense of Bieber Red Angus Ranch, at the buyers convenience. Also at the time of purchase, the highest bidder on a retained interest bull may elect to purchase exclusive semen rights for 100% of the purchase price in addition to the purchased price on retained bulls. If a buyer elects to purchase exclusive semen rights, Bieber Red Angus Ranch interest then becomes in herd use only, but Bieber Red Angus Ranch retains all rights to use the bull within their herd.

BIRTHWEIGHTS/CALVING EASE:

We scored for calving ease with our three star (*) scoring system. Three stars (***) indicates that a particular bull can be used on heifers under standard conditions with little or no calving difficulty. Two stars (**) indicates that a particular bull should be

used on growthy heifers or cows under standard conditions with little or no difficulty. One star (*) indicates that a particular bull be used on cows. These bulls will produce little difficulty when used on cows. This recommendation is a system we use to help our customer with calving ease selections.

Birth weights are highly affected by environmental factors. Research indicated that the inclusion of corn in cow diets will increase BW. Also contributing to higher BW were cold temperatures in the winter of 2002/2003. The University of Nebraska conducted a three-year-study to research and evaluate effects of high and low temperatures during winter months on calves out of 384 two-year-old heifers. Average BW increased by 11 lbs. when temperatures were colder. The results agree with other studies that show calves born in the southern U.S. compared with calves born in the northern U.S. Weather plays an important role in BW and calving difficulty. We have adjusted the calving ease scores accordingly, taking into consideration what the calf ratioed on BW, pedigree and CE EPD and BW EPD.

FEEDING:

Feeding arrangements are available on all yearling lots will be fed at a charge of \$3.00 per day. We will feed your purchases from sale day until you are ready to pick them up, or we will deliver them.

BREEDING SOUNDNESS EVALUATION:

Breeding Soundness evaluations will be performed in February before the sale. We fully guarantee that these bulls will pass the Breeding Soundness Evaluation before the breeding season in 2012 if the bulls are managed properly. We recommend that all bulls tested in this sale be tested 4 to 6 weeks prior to your breeding season. We ask for your understanding if a bull does not pass. Sometimes bulls that have passed do not pass later for various reason. We will do our best to make sure you are satisfied. If you have any questions regarding Breeding Soundness Evaluation, feel free to call Craig or Dr. Dean Christensen at the Ashley Vet Clinic.

WEIGHTS:

Birth weights, weaning weights, yearling weights, and all other measurements are taken at appropriate times to produce sound and accurate comparisons within contemporary groups. We contemporary group our Red Angus calves based on the age of our cows. Calves out of two-year-old dams, three-year-old dams, and the main cowherd are all separate management groups and therefore are separate contemporary groups.

WEANING WEIGHTS:

All naturally born calves born at Bieber Red Angus Ranch are raised without creep. We feel that this helps us select and breed for dams that have milking ability and sound udders. ET calves are on creep feed to express their full genetic potential.

INSURANCE:

Livestock insurance will be available on sale day. Please see information 65.

SALE INFORMATION

AIR TRANSPORTATION:

Aberdeen is serviced by Delta Airlines. Huron and Pierre are serviced by Great Lakes Airlines which is affiliated with United and Frontier airlines.

INTERNET & ABSENTEE BIDDING:

We would prefer for each of you to be in attendance on sale day. Realistically, we know that there will be some scheduling conflicts and distance limitations. In these cases we have arranged for you to be able to participate in the sale on an absentee basis with a conference call dedicated to bidding. We will have available one phone line which can accommodate 20 to 30 bidders. Please call prior to the sale and register as a prospective buyer. We have limited capabilities to bid by phone during the sale. Your best option is to be in attendance at the sale, but if you cannot attend or feel more comfortable bidding yourself, we need to warn you of complications in the past with phone service, such as the volume and the rapid pace at which our sale moves. If we handle the bids for you, they will be done in the strictest of confidence. However, if you want to attempt bidding by phone, please make arrangements prior to sale day by calling Craig or Peggy. For internet bidding information, see DVAAuction below.

If you are unable to attend and you feel comfortable doing so, you can leave those bids with the Bieber family, auctioneer, or publication representatives. We handle many sight unseen bids and have very satisfied customers who feel confident in using that service. We prefer to have plenty of time to discuss your needs over the phone prior to sale day so that we may select the cattle that best fit your specs. We buy those animals just like you were sitting ringside with us. We also guarantee the cattle so that if they don't meet your ideals, you just return them to us. If possible, come by and evaluate the offering prior to sale day. We will post video of each lot on our website prior to the sale but may run into time limitations.

COLOR:

All animals are red unless otherwise indicated in the footnotes.

FOLLOWING SALE:

Everyone is invited to Dinner at Ron & Lois's after the sale. We will be serving strip loin.

UPDATED INFORMATION, YEARLING WEIGHTS, AND ULTRASOUND DATA:

Yearling weights, frame scores, and pelvic measurements will be available on heifers the week prior to the sale. All yearling bulls will be ultrasounded, and updated carcass EPD information will be available the week before the sale or as soon as we receive it from the Red Angus Association of America. Yearling adjusted scrotal size on January 15, 2011 is printed in the catalog and an updated scrotal taken the week prior to the sale will be available. The scrotal in the catalog on all yearling bulls is adjusted by the Red Angus Association of America. We generally find actual scrotal measurements at sale time are typically 1 centimeter larger than the adjusted measurements. All other data not provided will be available upon request.

GAIN TESTING:

All bulls are gain tested for approximately 110-120 days. The spring born bulls were weaned in September and weighed off test January 19

INFORMATION:

Supplement sheets will be available 3-4-2013 on the website or by request.

SALE ORDER:

The sale order will be catalog order.

COOPERATORS:

In order to provide a better selection of cattle we have enlisted the following people who have herds that are aligned through genetics and management.
Dan Bormann - Huxley, IA - Red Angus
Gene Rouse - Huxley, IA - Red Angus
Fair Acres Stock Farms Lynn Ewald Waldorf, MN Red Angus



We are pleased to offer the Bieber Red Angus Sale broadcast "live" over the internet through DVAAuction Services. To bid from your computer at home during the sale, complete this simple two step process.

- Visit the DVAAuction web site at www.dvauction.com or call 402/474-5557. Register by entering a User Name and Password. Then enter your personal information on the next screen.
- Click on "Apply for Bidding." Select the Bieber Red Angus Sale from the list of sales and click "Apply." Complete the process by filling out the Banking and Lending information requested.

DVAAuction will contact you to let you know that you have been approved to bid and buy at the sale "live" from your computer at home. We will also provide you with a buyer number for the sale.

After the sale Bieber Red Angus will contact you to make arrangements for payment and delivery of your on-line purchases.

Please Note: You must have high speed internet access (DSL, T-1, or Broadband) to be able to bid during the sale. Any questions, please contact DVAAuction at (402)-474-5557 or e-mail support@dvauction.com. We recommend that you register by March 6, 2013 for on-line bidding. Every attempt will be made to complete your application even if it is on sale day.



What is Pfizer 50K and how do I use it?

Most of us have read how DNA has changed the game in Livestock Evaluation. Most of us have tried to read the scientific explanations on how it works. Simply put, cattle that excelled in specific traits were tested, and DNA identified the genes (or markers) that superior animals had in common.

For example, let's look at Weaning Weight (WW). Many thousands of animals with actual weaning weights recorded were evaluated with DNA. Some with very high weaning weights had the same gene markers in common, while some with poor weaning weights possessed an altogether different set of gene markers. We can now DNA test to investigate whether an animal outside the discovery group possess these favorable markers proven for superior weaning weight. The DNA possessed by a sire is directly correlated to his ability to transmit desirable traits to his offspring.

EPDs are good, DNA makes them better. EPDs work. They are the best information in the industry, but are inherently dynamic with something called "possible change", which says that EPDs can change significantly once progeny arrive. No fault of the system, because a pedigree prediction cannot describe which genes an animal actually got from its parents, as there are billions of possible combinations. When DNA for these favorable (or unfavorable) markers is applied to the calculation of EPDs for each trait, they become much more accurate. In fact, Pfizer HD 50K can make EPDs up to 6 times more accurate and predictable than a pedigree prediction alone.

Another way to look at it is with Progeny Equivalents. They describe how many progeny a bull would have to sire in order for his EPDs to reflect a comparable amount of accuracy:

	Genomic Accuracy	Progeny Equivalents Genomic
CEB	0.39	23
BW	0.39	13
WW	0.3	14
YW	0.32	15
CEM	0.26	23
MILK	0.26	15
CW	0.27	11
MARB	0.25	10
REA	0.24	9
FAT	0.36	26
YG	0.25	11

- Birth – BW EPD with 50K has the same accuracy as 13 progeny birth weights turned in on your bull.
- Weaning – WW EPD with 50K has the same accuracy as 14 progeny weaning weights on your bull.
- Yearling – YW EPD with 50K has the same accuracy as 15 progeny yearling weights on your bull.
- Milk – M EPD with 50K has the same accuracy as having 15 daughters in production out of your bull.
- Carcass – CW EPD with 50K has the same accuracy as 11 progeny carcasses weighed from your bull.

- Rib Eye – RE EPD with 50K has the same accuracy as 9 progeny carcasses measured for Rib Eye.
- Marbling – MB EPD with 50K has the same accuracy as having 10 progeny carcasses graded.
- Ultrasound – Carcass EPDs with 50K have the same accuracy as up to 30 progeny scanned.

The Pfizer 50K DNA test analyzes over 50,000 different markers spread across the entire bovine genome for the most comprehensive analysis, unlike cheaper DNA tests that only look at 400 gene markers, and are obviously less accurate.

Today we can reliably put bulls together for uniformity as well or better with Genomic-Enhanced (GE) EPDs than we can with half-brothers or even full brothers with non GE EPDs.

For more information on Pfizer HD 50K DNA and Genomic-Enhanced EPDs visit Pfizeranimalgenetics.com or call Larry Gran, Cattle Genetics Specialist, Pfizer Animal Health, 605-641-3254 or email larry.gran@pfizer.com.



RON BIEBER

Founder of BRAR, range, pasture & alfalfa specialist, and cattle breeding.



LOIS BIEBER

Co-founder of BRAR. Responsible for the sale meals and hospitality. Oversees all ranch activities.



CRAIG BIEBER

CEO of Bieber Red Angus Ranch, handles all ranch activities.



PEGGY BIEBER

Craig's partner and now full-time office staff, handles all bookkeeping, and clerks the sale.



CRAIG HOWARD

Cowboss, AI technician, welder and equipment repairman.



LINDLEY HARRINGTON HOWARD

Social media manager at BRAR. Past summer intern and day help hand. Helps clerk the sale. Craig Howard's wife.



KENNY MEIDINGER

Equipment manager, responsible for feeding and forage at the ranch.



MICHAEL CHAPMAN

Herdsmen, general ranch duties, light mechanics.



STEVE KEYSER

Intern from South Africa. Steve joined us in June and will be with us for a year.



SCOTT MARWICK

Trainee from South Africa. Scott joined us in June and will be with us for a year.



ERIC PAYNE

Day help hand. Eric and Megan are now living in Aberdeen and selling insurance. Check out page 62!



MEGAN PAYNE

Day help hand. Helps clerk the sale. Eric's wife.



KRISTIN PAYNE

Office/all-around assistant. Attending Augustana College in Sioux Falls, SD. Helps clerk the sale. Looking for long term employment.

BULLS



1

BIEBER IMPERIAL Z108

Born: 2/1/2012 Reg: 1522474 100% Red Angus 1A

LCC CHEYENNE B221L
BIEBER ROUSE SAMURAI X22
 GHR MARITA R31
 BROWN VACATION H7106
BIEBER GALLEE 291X AOD:2
 MPPA 108.4 BIEBER GALLEE 9513

Ratio	
ADG	3.33 92
WDA	3.29 110
AScr.	34.4
Frame	6.2
CE	***
Grw.Sc.	G 6

	CED	BW	WW	YW	MILK	TM	ME	HPG	CEM	STAY	MARB	REA	FAT
EPD	5	-5	72	102	22	58	11	12	5	13	0.63	0.05	0.07
% Rank	34%	4%	5%	14%	34%	4%	96%	18%	37%	23%	9%	69%	99%
Wts.		72	750	1284									
Ratio		97	121	107									

Every year we talk about the standout that has done it throughout the summer and on test. Lot 1 has done that but with the power of a great cowline and a sire that we think is going to really leave a mark here. His cowline is the Galle cowline, and the most recent matriarch, Bieber Galee 9513, sold this past fall as one of the high selling donors. She has an impact on our herd and our customers with sons selling to the Maders, WY; Hughes Cattle Co, KY; Ammann, SD; Kent Hughes, SD; Lorin Roseland, SD; S & S Cattle, SD; Dan Beyerlin, KS; Travis Johnson, SD; David Miller, NE and most recently last year's Lot 7, Bieber Steakhouse Y165 to Semex, the world's largest semen cooperative. Lot 1's dam is going to be a force here and often the first calf is one of the best. We aren't going to put much in the footnotes about the data this year because it's all right there. You will be hard pressed to find a bull anywhere in the breed this year that will stack up to Lot 1.



2

BIEBER STORMER Z433

Born: 2/5/2012 Reg: 1522532 100% Red Angus 1A

HXC CONQUEST 4405P
LSF CYCLONE 9934W
 LSF GILDA S6107 U8084
 BIEBER MAKIN HAY 9913
BIEBER SUE 359X AOD:2
 MPPA 105.2 LCC SUE NA011

Ratio	
ADG	4.53 125
WDA	3.55 119
AScr.	34.5
Frame	6.7
CE	***
Grw.Sc.	G 6

	CED	BW	WW	YW	MILK	TM	ME	HPG	CEM	STAY	MARB	REA	FAT
EPD	4	-2.9	77	127	25	63	10	8	5	12	0.55	0.47	0
% Rank	44%	17%	2%	1%	14%	1%	96%	84%	37%	34%	17%	6%	44%
Wts.		76	702	1428									
Ratio		103	113	119									

The strength of our program is the stacking of great genetics. The Sue cowline produced Prince Charles 10086 who was the high selling bull in 2006 to Vulture Acres, ND. The Cyclone bull was a standout at Ludvigson and after unsuccessfully trying to buy him we used him AI. Lot 2 stacks profitable traits in both his data and pedigree, giving his new owner a great advantage with the industry's strong position.



3

BIEBER HARVEST MOON Z120

Born: 2/5/2012 Reg: 1522507 100% Red Angus 1A

RED SSS OLY 554T
VGW OLY 903
 VGW TM-DORA 0758
 MESSMER PACKER S008
BIEBER DAPHINE 323X AOD:2
 MPPA 106 BIEBER SIERRA 257S

Ratio	
ADG	3.48 96
WDA	3.21 107
AScr.	32.5
Frame	6.7
CE	*
Grw.Sc.	G 6

	CED	BW	WW	YW	MILK	TM	ME	HPG	CEM	STAY	MARB	REA	FAT
EPD	2	4.1	69	107	19	53	1	10	2	13	0.45	0.53	-0.12
% Rank	65%	99%	10%	9%	61%	18%	38%	41%	77%	19%	34%	3%	1%
Wts.		73	712	1271									
Ratio		99	115	106									

Ole 903 has done it again this year. This is the first son of many and he is very intriguing. Lot 3 has seven traits in the top 25% of the breed. Again we have a two-year-old dam that has come to the top. Jim Shirm always said that more first foals were Kentucky Derby winners than any other foal position, and we feel that if the program is working the young females will be among the very best.

BULLS



4

ROUSE OLAF Z04

Born: 1/18/2012 Reg: 1506290 100% Red Angus 1A

RED SSS OLY 554T
VGW OLY 903
 VGW TM-DORA 0758
 BADLANDS MR BEEF 805
GHR N04 NICKI AoD: 9
 MPPA 101.5 SBCC GALLEE 2856-207

Ratio	
ADG	3.89 TW
WDA	3.58 TW
AScr.	30.9
Frame	6.5
CE	***
Grw.Sc.	G 5

	CED	BW	WW	YW	MILK	TM	ME	HPG	CEM	STAY	MARB	REA	FAT
EPD	4	-1.2	58	93	20	49	13	10	6	9	0.44	0.14	-0.16
% Rank	44%	42%	42%	28%	50%	42%	99%	37%	24%	73%	36%	49%	1%
Wts.		81	715	1338									
Ratio		TW	TW	TW									

Lot 4 goes back to the same Galee cowline that Lot 1 comes from. Gene has an interesting way of working around cowherds in the country and finding the good ones. Both Lot 1 and 4's cowlines go back to the Bieber Galee 2268 cow that originated that line. Lot 4 is a twin super stout, full of capacity.



5

BIEBER HEATER Z118

Born: 2/5/2012 Reg: 1522453 100% Red Angus 1A

RED SSS OLY 554T
VGW OLY 903
 VGW TM-DORA 0758
 LOOSLI NEW DEAL 503
BIEBER TILLY 258X AoD: 2
 MPPA 108 BIEBER TILLY 303S

Ratio	
ADG	4.1 113
WDA	3.54 118
AScr.	32
Frame	7.5
CE	*
Grw.Sc.	G6

	CED	BW	WW	YW	MILK	TM	ME	HPG	CEM	STAY	MARB	REA	FAT
EPD	0	5.3	80	129	25	65	5	12	-1	13	0.64	0.08	-0.08
% Rank	84%	99%	1%	1%	12%	1%	62%	19%	95%	21%	8%	62%	1%
Wts.		105	745	1402									
Ratio		137	120	117									

Stacking the genetics knee deep in these pedigrees gets the same cowlines coming back year after year. Lot 5's cowline produced last year's high seller, Bieber Rollin Deep Y118. Lot 5 and Rollin Deep's dams are maternal sisters. Lots 5 and 6 are not heifer bulls, but use them on mature cows and these bulls will produce as much growth as any genetics of any breed will produce.



6 BIEBER NORSEMAN KING Z266

Born: 4/3/2012 Reg: 1522652 72%AR/25%SM/3%XX III

VGW KING OF THE WEST
5L NORSEMAN KING 2291
 NORSEMAN 1312 PJM
 WS BEEF MAKER R13
BD3P DURHEIM 758 AoD: 5
 MPPA 109.4 DURHEIM 313BD3P

Ratio	
ADG	3.84 104
WDA	4.04 117
AScr.	39.4
Frame	8.1
CE	*
Grw.Sc.	G 5

	CED	BW	WW	YW	MILK	TM	ME	HPG	CEM	STAY	MARB	REA	FAT
EPD	2	2.8	67	84	20	54	-7	8	-4	8	0.34	0.75	-0.09
% Rank	65%	97%	13%	48%	49%	16%	6%	79%	99%	84%	62%	1%	1%
Wts.		124	836	1443									
Ratio		145	123	115									

We know that Red Angus genetics will produce as much growth as any breed and both Lots 5 and 6 are the kind that will produce more pounds if that's what you're looking for. Lot 6 is the first bull from the Durham cows and he is 1/4 Simmental, so you will get a bit of heterosis with Lot 6 in your bull battery.

EPD Averages for Non Parents Under Two Years of Age

CED 4 / BW -1.0 / WW 56 / YW 83 / Milk 20 / TM 48 / ME 2 / HPG 10 / CEM 4 / ST 11 / MARB .40 / REA .16 / FAT 0

BULLS



7 ROUSE RED VISION Z15

Born: 2/4/2012 Reg: 1506240 100% Red Angus 1A

FEDDES DIRECT NORS 7130
MONTVUE RED FUTURE W439
 MATH CHEY N8977

LCC FIELD DAY A614N
GHR MARITA U40 AoD: 4
 MPPA 107.4 GHR MARITA R31

Ratio	
ADG	4.23 117
WDA	3.91 114
AScr.	37.5
Frame	6.9
CE	*
Grw. Sc.	G 6

	CED	BW	WW	YW	MILK	TM	ME	HPG	CEM	STAY	MARB	REA	FAT
EPD	2	0.9	73	110	30	67	8	14	2	10	0.65	0.41	0.07
% Rank	65%	81%	5%	6%	1%	1%	86%	5%	77%	54%	8%	10%	99%
Wts.		97	792	1469									
Ratio		121	120	118									

Lot 7's dam is a maternal sister to Samurai and this cow family has been one of the most productive in the Rouse herd. We only have a few sired by Montvue Red Future but he is definitely high octane.



8 BIEBER DOWN POUR Z104

Born: 1/31/2012 Reg: 1522357 100% Red Angus 1A

HXC CONQUEST 4405P
LSF CYCLONE 9934W
 LSF GILDA S6107 U8084

LOOSLI NEW DEAL 503
BIEBER TORYANNA 135X AoD: 2
 MPPA 108 BIEBER TORYANNA 9243

Ratio	
ADG	3.64 100
WDA	3.36 112
AScr.	36.4
Frame	7.1
CE	***
Grw. Sc.	G 5

	CED	BW	WW	YW	MILK	TM	ME	HPG	CEM	STAY	MARB	REA	FAT
EPD	1	-2.3	69	107	28	62	8	11	1	12	0.74	0.35	0.21
% Rank	75%	25%	9%	9%	5%	1%	86%	30%	85%	30%	4%	16%	99%
Wts.		73	740	1324									
Ratio		98	120	110									

Although these calves are AI calves sired by Cyclone, we liked what we saw last spring and took the opportunity from Jon Marshall to use him naturally the next couple of years. We really think that these sons will have a place in our program and that our customers will benefit from the addition of these genetics.



9 BIEBER BERRY 205Z

Born: 2/9/2012 Reg: 1534821 100% Red Angus 1A

RED FINE LINE MULBERRY 26P
RED BRYLOR THINKIN OTB 84T
 RED BRYLOR LASSIE 5P

LCC MAJOR LEAGUE A502M
SILVEIRAS TULIP 7327 AoD: 5
 MPPA 102.9 MCPHEE TULIP 4419

Ratio	
ADG	3.75 117
WDA	3.52 112
AScr.	37.7
Frame	6.8
CE	**
Grw. Sc.	G 6

	CED	BW	WW	YW	MILK	TM	ME	HPG	CEM	STAY	MARB	REA	FAT
EPD	-1	1.2	68	104	21	55	-3	11	4	9	0.31	0.19	-0.04
% Rank	89%	86%	11%	12%	45%	11%	17%	31%	51%	65%	69%	39%	4%
Wts.		75	707	1306									
Ratio		110	110	113									

This is an opportunity to access some genetics that are not very prevalent in our program. This bull has a lot of growth.

Everyone is invited to dinner at Ron & Lois's after the sale.
 We will be serving Strip Loin cooked by
 our friend and partner Stu Campbell.

EPD Averages for Non Parents Under Two Years of Age

CED 4 / BW -1.0 / WW 56 / YW 83 / Milk 20 / TM 48 / ME 2 / HPG 10 / CEM 4 / ST 11 / MARB .40 / REA .16 / FAT 0

BULLS



10 ROUSE EXTRAORDINARY Z10

Born: 1/24/2012 Reg: 1506215 100% Red Angus 1A

BASIN EXT 8628
 BASIN EXT 5233
 BASIN DUCHESS 6033
 BIEBER BOONE 8000
GHR ROCHELLE R18 AoD: 7
 MPPA 98.5 MS NSF LADIES FIRST J09

Ratio	
ADG	4.17 115
WDA	3.73 108
AScr.	35.1
Frame	6.8
CE	***
Grw. Sc.	G 6

	CED	BW	WW	YW	MILK	TM	ME	HPG	CEM	STAY	MARB	REA	FAT
EPD	1	-2.5	73	114	19	56	17	10	7	11	0.63	0.04	0.03
% Rank	75%	21%	5%	4%	56%	8%	99%	52%	15%	45%	9%	71%	89%
Wts.		83	719	1387									
Ratio		103	109	112									

This is the only Basin EXT 8628 son this year but we decided that 8628 would give our customers a lot of advantages so we bought him back and will use him again. Lot 10 will produce breed-leading growth and carcass that will put any program ahead.

11 BIEBER JERICHO Z160

Born: 3/9/2012 Reg: 1522470 100% Red Angus 1A

MESSMER JERICHO W041
 BECKTON JULIAN GG B571
 MESSMER PANDORA M186
 B/R NEW FRONTIER 095
BIEBER TORYANNA 285T AoD: 5
 MPPA 103.3 BIEBER TORYANNA 7498

Ratio	
ADG	4.38 123
WDA	3.83 117
AScr.	39.6
Frame	7.2
CE	**
Grw. Sc.	G 5

	CED	BW	WW	YW	MILK	TM	ME	HPG	CEM	STAY	MARB	REA	FAT
EPD	9	-1.2	61	98	19	49	5	12	6	15	0.47	0.08	-0.07
% Rank	10%	42%	32%	20%	63%	43%	63%	14%	24%	6%	30%	62%	1%
Wts.		89	709	1409									
Ratio		106	112	117									

This cow family has struck again. 285T has produced several sons that have sold to Shady Oaks, MN, and Chris and ReEtta Sieh, SD. This same cow family also produced Lot 8. Jericho was a sire we purchased with Accelerated Genetics from Messmers' last bull sale and he has done a great job. Our expectation is that he will produce a number of great females in the future.



12 ROUSE OLY Z23

Born: 2/14/2012 Reg: 1506286 100% Red Angus 1A

VGW OLY 903
 RED SSS OLY 554T
 VGW TM-DORA 0758
 GLACIER LOGAN 210
GHR M17 MISSY AoD: 10
 MPPA 98.9 SBCC-RUTH-207-F808

Ratio	
ADG	4.08 113
WDA	3.25 95
AScr.	33.8
Frame	6.3
CE	*
Grw. Sc.	G 5

	CED	BW	WW	YW	MILK	TM	ME	HPG	CEM	STAY	MARB	REA	FAT
EPD	-2	0.6	50	86	20	45	7	10	5	11	0.36	0.14	-0.06
% Rank	94%	78%	71%	44%	51%	68%	83%	52%	37%	45%	57%	49%	3%
Wts.		91	570	1225									
Ratio		114	86	99									

The Galee cowline strikes again. Lots 1 and 4 and now this Oly son, Lot 12, that posted great data for gain.

13 ROUSE OLY Z22

Born: 2/14/2012 Reg: 1506258 100% Red Angus 1A

VGW OLY 903
 RED SSS OLY 554T
 VGW TM-DORA 0758
 BUF CRK ROMEO L081
GHR P10 AoD: 8
 MPPA 96.8 GHR L01 LIZZIE

Ratio	
ADG	3.91 108
WDA	3.62 105
AScr.	35.8
Frame	7.3
CE	**
Grw. Sc.	G 6

	CED	BW	WW	YW	MILK	TM	ME	HPG	CEM	STAY	MARB	REA	FAT
EPD	2	0.8	68	109	21	55	10	9	6	9	0.3	0	-0.07
% Rank	65%	80%	12%	7%	45%	12%	95%	60%	24%	70%	72%	79%	1%
Wts.		87	705	1331									
Ratio		108	107	107									

Oly may be just average at WW time but his gain from WW to YW tells us that if you are backgrounding your calves he is the kind that will work really well. His BW is so low that it takes him a little time to catch up, but as you can see from this set of sons it is happening very quickly. This son has left nothing to chance, taking right off and getting to the finish fast with a 108 ratio on gain.

BULLS

14

BIEBER OLY Z101

Born: 1/30/2012 Reg: 1522376 100% Red Angus 1A

RED SSS OLY 554T
 VGW OLY 903 VGW TM-DORA 0758
 MESSMER PACKER S008
 BIEBER LINCOLN 159X A_{oD}: 2
 MPPA 101.6 BIEBER LINCOLN 201T

	Ratio	
ADG	4.55	125
WDA	3.38	113
AScr.	37.3	
Frame	6.4	
CE	*	
Grw.Sc.	G 6	

	CED	BW	WW	YW	MILK	TM	ME	HPG	CEM	STAY	MARB	REA	FAT
EPD	2	2.4	69	122	21	55	1	11	4	13	0.51	0.45	-0.05
% Rank	65%	96%	9%	2%	46%	11%	33%	32%	51%	21%	23%	7%	3%
Wts.		88	644	1373									
Ratio		116	104	114									

The Ole disposition is just as great as any of the other traits.
 He is going to have a prepotency to pass on more profitability.



Lot 15's two-year-old Romero dam was a high performing standout herself. A lot of catalogs don't print the %Rank for all the traits, but we really feel buyers need to understand where these cattle are in every trait.

15 ROUSE STRIKE FORCE Z24

Born: 2/14/2012 Reg: 1506275 100% Red Angus 1A

LCC CHEYENNE B221L
 BIEBER ROUSE SAMURAI X22
 GHR MARITA R31

BIEBER ROMERO 9136
 ROUSE LENA X10 A_{oD}: 2
 MPPA 104.4 GHR LENA U47

	Ratio	
ADG	4	104
WDA	3.59	106
AScr.	31.8	
Frame	6.6	
CE	***	
Grw.Sc.	G 6	

	CED	BW	WW	YW	MILK	TM	ME	HPG	CEM	STAY	MARB	REA	FAT
EPD	7	-3.7	78	115	26	65	2	12	5	12	0.73	0.14	0.12
% Rank	20%	10%	2%	4%	8%	1%	44%	12%	37%	31%	4%	49%	99%
Wts.		88	754	1395									
Ratio		106	111	108									

16 BIEBER ROOSEVELT Z183

Born: 3/15/2012 Reg: 1522343 100% Red Angus 1A

BIEBER ROUGH RIDER 10712
 BIEBER ROOSEVELT W384
 BIEBER SHEBA 9602

LJC MISSION STATEMENT P27
 BIEBER DAKEL 122W A_{oD}: 3
 MPPA 102 BASIN DAKEL 7466

	Ratio	
ADG	4.07	114
WDA	3.47	108
AScr.	35.8	
Frame	7.3	
CE	*	
Grw.Sc.	G 6	

	CED	BW	WW	YW	MILK	TM	ME	HPG	CEM	STAY	MARB	REA	FAT
EPD	7	2.3	71	111	23	59	4	14	6	12	0.67	0.84	-0.02
% Rank	20%	95%	7%	6%	23%	4%	57%	4%	24%	28%	7%	1%	11%
Wts.		94	651	1303									
Ratio		126	104	108									



Roosevelt sires cattle that find another gear and really bring traits to the table that affect any operation for profit in a positive way. Lot 16 has the predisposition to produce heavy pay weights in the right package.

EPD Averages for Non Parents Under Two Years of Age

CED 4 / BW -1.0 / WW 56 / YW 83 / Milk 20 / TM 48 / ME 2 / HPG 10 / CEM 4 / ST 11 / MARB .40 / REA .16 / FAT 0

BULLS

17 BIEBER TAKEOVER Z216

Born: 3/23/2012 Reg: 1522320 100% Red Angus 1A

HXC CONQUEST 4405P		Ratio	
LSF TAKEOVER 9943W		ADG	3.91 109
LSF WIDELoad R5014 U8061		WDA	3.58 111
		AScr.	35.5
BIEBER MAKIN HAY 9913		Frame	6.6
BIEBER LAKOTA 103W AoD: 3		CE	**
MPPA 105.4	BASIN LAKOTA 7232	Grw. Sc.	G 6

	CED	BW	WW	YW	MILK	TM	ME	HPG	CEM	STAY	MARB	REA	FAT
EPD	8	-1.8	71	109	21	57	3	9	4	15	0.61	0.41	0.08
% Rank	15%	33%	7%	7%	39%	7%	52%	65%	51%	6%	11%	10%	99%
Wts.		80	707	1333									
Ratio		108	113	111									

This Takeover son has a modest BW and is out of a Makin Hay daughter who will add pounds to any calf crop with his %Rank in the breed.

19 BIEBER OLY Z151

Born: 3/2/2012 Reg: 1522578 100% Red Angus 1A

RED SSS OLY 554T		Ratio	
VGW OLY 903		ADG	3.76 105
VGW TM-DORA 0758		WDA	3.42 104
		AScr.	36.4
LSF CHEROKEE CANYON 3039N		Frame	6.6
BIEBER BIRD 10386 AoD: 7		CE	*
MPPA 107.8	BIEBER BIRD 9491	Grw. Sc.	G 5

	CED	BW	WW	YW	MILK	TM	ME	HPG	CEM	STAY	MARB	REA	FAT
EPD	1	-0.1	61	92	25	55	6	10	2	13	0.33	0.27	-0.07
% Rank	75%	63%	30%	31%	15%	11%	78%	38%	77%	23%	64%	25%	1%
Wts.		96	651	1252									
Ratio		115	103	104									

Lot 18's dam has been known for producing genuine beef bulls with loads of performance. Lot 18 has the abundant thickness and great muscle shape that Ole is noted for.

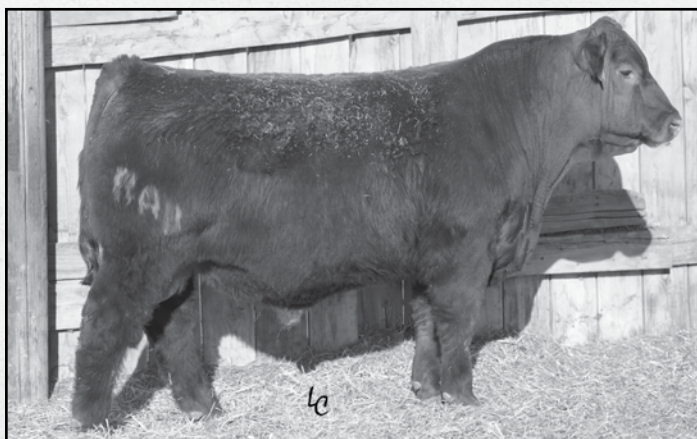

Wallace 016 has caught the attention of some leading cattlemen and has proven he has what it takes with this calf crop. If you are looking to add muscle, this is a line to have a look at. Lot 18 will add pounds to the scale while keeping cowherd efficiency at an optimum level.

Video clips of the cattle will be available by February 25th. Visit www.bieberredangus.com for details. **THANK YOU** for your support!

18 BIEBER WALLACE Z154

Born: 3/5/2012 Reg: 1522630 100% Red Angus II

LJC MISSION STATEMENT P27		Ratio	
GP WALLACE 016		ADG	4.16 117
GP FAITH 803		WDA	3.78 115
		AScr.	35.5
C A FUTURE DIRECTION 5321		Frame	7.6
BASIN ROSE 30S5 AoD: 6		CE	*
MPPA 99.7	BASIN ROSE 801E	Grw. Sc.	G 6

	CED	BW	WW	YW	MILK	TM	ME	HPG	CEM	STAY	MARB	REA	FAT
EPD	6	0.1	72	114	26	62	7	15	5	9	0.7	0.72	-0.16
% Rank	27%	69%	6%	4%	10%	1%	84%	2%	37%	65%	5%	1%	1%
Wts.		102	718	1383									
Ratio		122	113	115									

This is the first black bull to sell and he really leads the way with a tremendous growth package that will help any program produce more pounds to sell.



20 BIEBER WALLACE Z194

Born: 3/19/2012 Reg: 1522616 100% Red Angus 1A

LJC MISSION STATEMENT P27		Ratio	
GP WALLACE 016		ADG	3.72 104
GP FAITH 803		WDA	3.59 109
		AScr.	38.9
BASIN LOGAN 3011		Frame	6.8
BASIN ANISE 5307 AoD: 7		CE	*
MPPA 100.9	BASIN ANISE 3115	Grw. Sc.	G 6

	CED	BW	WW	YW	MILK	TM	ME	HPG	CEM	STAY	MARB	REA	FAT
EPD	3	4.1	77	114	24	62	12	13	4	16	0.53	0.76	-0.04
% Rank	54%	99%	2%	4%	20%	1%	98%	8%	51%	4%	20%	1%	4%
Wts.		118	701	1296									
Ratio		141	111	108									

BULLS



21 BIEBER BARKING IRON Z486

Born: 3/25/2012 Reg: 1527068 100% Red Angus 1A

VGW OLY 903	RED SSS OLY 554T	Ratio	
	VGW TM-DORA 0758	ADG	4.9 ET
	BIEBER TITAN 6894	WDA	3.62 ET
BIEBER ADELLE 8958 A _{oD} : 10	MPPA 102.9	AScr.	35.1
	BIEBER ADELLE 7226	Frame	6.7
		CE	**
		Grw. Sc.	G 6

	CED	BW	WW	YW	MILK	TM	ME	HPG	CEM	STAY	MARB	REA	FAT
EPD	5	-0.8	57	95	23	52	8	9	5	10	0.33	0.28	-0.07
% Rank	34%	49%	44%	26%	24%	25%	88%	66%	37%	50%	64%	24%	1%
Wts.			618	1403									
Ratio			ET	ET	ET								

This Cowline need no introduction. Adelle has already got Makin Hay, Rough Rider and Out Rider to her credit and now this Ole son has not disappointed. He was the test high gainer this year, being just under a whopping 5 lbs. per day. These cattle have really excelled in a range environment and have had a very positive impact on the Red Angus breed. Barking Iron is what the Indians called a gun in the early days and the bull has some bark to his bite, just like a gun did in those days.

22 BIEBER NORSEMAN KING Z241

Born: 3/29/2012 Reg: 1522637 69AR/25SM/7XX III

5L NORSEMAN KING 2291	VGW KING OF THE WEST	Ratio	
	NORSEMAN 1312 PJM	ADG	4.07 110
	WS BEEF MAKER R13	WDA	3.75 109
DURHEIM 749 A _{oD} : 5	MPPA 102	AScr.	37.2
	DURHEIM 908BD3P	Frame	7.5
		CE	*
		Grw. Sc.	G 5

	CED	BW	WW	YW	MILK	TM	ME	HPG	CEM	STAY	MARB	REA	FAT
EPD	3	2.2	55	84	20	47	-7	8	-4	8	0.34	0.65	-0.02
% Rank	54%	94%	52%	48%	54%	53%	6%	79%	99%	84%	62%	1%	11%
Wts.			93	713	1354								
Ratio			108	105	107								

This is the second 3/4 Red Angus, 1/4 Simmental to sell and the performance in these cattle is hard to match. There is no shortage of cowline power here, either. His maternal brother sold last year to Keith Hauck, ND, right near the top of the hybrids.

23 ROUSE KATANA Z74

Born: 3/23/2012 Reg: 1506282 100% Red Angus 1A

BIEBER ROUSE SAMURAI X22	LCC CHEYENNE B221L	Ratio	
	GHR MARITA R31	ADG	3.61 100
	GLACIER CHATEAU 744	WDA	3.81 111
OLC VERNICE K471 A _{oD} : 11	MPPA 106.4	AScr.	37
	BJR VERNICE 729-1438	Frame	6.1
		CE	*
		Grw. Sc.	G 6

	CED	BW	WW	YW	MILK	TM	ME	HPG	CEM	STAY	MARB	REA	FAT
EPD	2	0.5	86	121	25	69	10	11	6	11	0.54	0.13	0.04
% Rank	65%	76%	1%	2%	11%	1%	95%	21%	24%	44%	18%	51%	94%
Wts.			112	804	1383								
Ratio			140	122	111								

We don't have very many bulls with an AWW over 800 but this is one of them. The Samurai cattle are pretty easy to find and are standouts for type. Lot 23's dam has been in the flush program and has sold several sons through our offerings.

24 BIEBER TAKEOVER Z205

Born: 3/22/2012 Reg: 1522625 100% Red Angus 1A

LSF TAKEOVER 9943W	HXC CONQUEST 4405P	Ratio	
	LSF WIDELOAD R5014 U8061	ADG	3.75 105
	ANDRAS ENERGIZER 2222	WDA	3.63 111
BASIN SAM 25S4 A _{oD} : 6	MPPA 102.2	AScr.	33.5
	BASIN SAM J778	Frame	6.9
		CE	**
		Grw. Sc.	G 6

	CED	BW	WW	YW	MILK	TM	ME	HPG	CEM	STAY	MARB	REA	FAT
EPD	6	-1.1	70	112	17	52	3	10	5	14	0.61	0.22	0.14
% Rank	27%	45%	9%	5%	77%	27%	49%	56%	37%	10%	11%	33%	99%
Wts.			94	711	1311								
Ratio			112	112	109								

This Takeover son will add pounds to your calf crop and dollars to your bottom line. His maternal brother has been doing a great job in NE at Wayne and Gail Gruber's operation.

25 ROUSE DOJO Z11

Born: 1/27/2012 Reg: 1506264 100% Red Angus 1A

BIEBER ROUSE SAMURAI X22	LCC CHEYENNE B221L	Ratio	
	GHR MARITA R31	ADG	3.86 100
	BASIN TREND SETTER 6074	WDA	3.45 102
ROUSE MS FLINT X50 A _{oD} : 2	MPPA 103.6	AScr.	33.7
	GMRA MS FLINT 378	Frame	6.1
		CE	***
		Grw. Sc.	G 6

	CED	BW	WW	YW	MILK	TM	ME	HPG	CEM	STAY	MARB	REA	FAT
EPD	7	-3.6	69	102	25	60	8	10	8	12	0.7	-0.22	0.02
% Rank	20%	12%	9%	13%	12%	3%	85%	42%	9%	28%	5%	99%	79%
Wts.			83	742	1360								
Ratio			101	109	105								

This will be a mating we will see a lot of in the future. Samurai had really opened up new options for our customers. We really feel sons like this bull will give ranchers scale-crushing weights and a lasting contribution to the cowherd.

BULLS

26 BIEBER SEQUOYA Z443

Born: 3/28/2012 Reg: 1527051 100% Red Angus 1A

CCF SEQUOYA 0361
HUST CHIEF SEQUOYA R336
 LCC REBELLA NA123
 LCHMN TOP BILLING 1854F
BIEBER TOP LINE 8924 AoD: 10
 MPPA 108 BIEBER RAM 7036

Ratio		
ADG	4.17	ET
WDA	3.65	ET
AScr.	31.2	
Frame	7.5	
CE	*	
Grw. Sc.	G 6	

	CED	BW	WW	YW	MILK	TM	ME	HPG	CEM	STAY	MARB	REA	FAT
EPD	5	2.8	74	107	18	55	19	9	3	9	0.16	0.31	0.07
% Rank	34%	97%	4%	9%	69%	11%	99%	60%	65%	72%	93%	20%	99%
Wts.		105	697	1366									
Ratio		ET	ET	ET									

The Sequoya line is a powerhouse and Lot 26 had impressive credentials. The growth and carcass here is hard to match.

28 BIEBER OUTRIDER Z197

Born: 3/19/2012 Reg: 1522612 100% Red Angus 1A

BASIN TREND SETTER 6074
BIEBER OUTRIDER W388
 BIEBER ADELLE 8958
 BFCK CHEROKEE CNYN 4912
BASIN LAURA 21R5 AoD: 7
 MPPA 101.5 BASIN LAURA J662

Ratio		
ADG	3.86	108
WDA	3.46	105
AScr.	35.4	
Frame	6.8	
CE	***	
Grw. Sc.	G 5	

	CED	BW	WW	YW	MILK	TM	ME	HPG	CEM	STAY	MARB	REA	FAT
EPD	7	-0.2	49	79	19	44	9	11	1	13	0.38	0.2	0.14
% Rank	20%	63%	73%	60%	57%	74%	90%	25%	85%	24%	51%	37%	99%
Wts.		57	643	1261									
Ratio		68	101	105									

Lot 28's dam sold last fall to Jordan Rhodes, SD, and was a great cow. This son is out of calving ease specialist Outrider W388, as is Lot 29. These two bulls will make calving heifers pretty easy.

30 ROUSE EXPECTATION Z06

Born: 1/20/2012 Reg: 1506280 100% Red Angus 1A

LCHMN ENTERPRISE 1370H
LSF JBOB EXPECTATION 6034S
 LSF SWEETNESS J1358 P4085
 FINCH BULL G2
GHR K03 KATE AoD: 12
 MPPA 101.4 FMB MISS 146C 6E

Ratio		
ADG	3.71	103
WDA	3.38	98
AScr.	34	
Frame	7	
CE	**	
Grw. Sc.	G 5	

	CED	BW	WW	YW	MILK	TM	ME	HPG	CEM	STAY	MARB	REA	FAT
EPD	-2	0.5	64	95	24	57	5	9	5	8	0.65	0.07	-0.12
% Rank	94%	75%	20%	24%	16%	7%	63%	71%	37%	76%	8%	64%	1%
Wts.		86	681	1276									
Ratio		108	103	103									

27 BIEBER CONQUEST Z451

Born: 3/31/2012 Reg: 1527059 100% Red Angus 1A

BECKTON JULIAN GG B571
HXC CONQUEST 4405P
 HXC ELLIE MAY MA638
 BASIN PAYWEIGHT M205
BASIN ENCHANTRESS 6106 AoD: 6
 MPPA 101.2 BASIN ENCHANTRESS 1767

Ratio		
ADG	3.8	ET
WDA	3.74	ET
AScr.	33.8	
Frame	7	
CE	***	
Grw. Sc.	G 5	

	CED	BW	WW	YW	MILK	TM	ME	HPG	CEM	STAY	MARB	REA	FAT
EPD	11	-2.8	50	75	20	45	3	8	9	14	0.32	0.13	0.07
% Rank	5%	18%	69%	67%	51%	66%	46%	81%	5%	15%	67%	51%	99%
Wts.		83	758	1366									
Ratio		ER	ER	ER									

Lot 27's dam came to the top of the Basin acquisition so we decided to flush her. Lot 28 has several full and half sibs selling.

29 BIEBER OUTRIDER Z196

Born: 3/19/2012 Reg: 1522313 100% Red Angus 1A

BASIN TREND SETTER 6074
BIEBER OUTRIDER W388
 BIEBER ADELLE 8958
 BASIN MAX 5238
BASIN ROSE 57T2 AoD: 5
 MPPA 106.9 BASIN ROSE 32R6

Ratio		
ADG	3.17	89
WDA	3.3	101
AScr.	34.9	
Frame	5.8	
CE	***	
Grw. Sc.	G 5	

	CED	BW	WW	YW	MILK	TM	ME	HPG	CEM	STAY	MARB	REA	FAT
EPD	12	-3.5	52	74	25	52	5	10	7	9	0.56	0.5	0.08
% Rank	3%	12%	62%	70%	11%	27%	69%	37%	15%	67%	16%	4%	99%
Wts.		65	693	1201									
Ratio		78	109	100									

Lots 29 and 28 are paternal brothers. If you have a set of heifers to breed and want to be able to get some sleep next spring take a good look at these two half brothers.

31 ROUSE NINJA Z28

Born: 2/20/2012 Reg: 1506235 100% Red Angus 1A

LCC CHEYENNE B221L
BIEBER ROUSE SAMURAI X22
 GHR MARITA R31
 ISU IMAGING Q 9111
GHR RAINDANCE T75 AoD: 5
 MPPA 106.4 GHR N12 NANCY

Ratio		
ADG	3.82	106
WDA	3.59	104
AScr.	37	
Frame	6.4	
CE	***	
Grw. Sc.	G 5	

	CED	BW	WW	YW	MILK	TM	ME	HPG	CEM	STAY	MARB	REA	FAT
EPD	6	-3.8	60	93	26	56	7	11	7	8	0.8	0.2	0
% Rank	27%	10%	32%	29%	10%	9%	79%	30%	15%	78%	3%	37%	44%
Wts.		72	711	1322									
Ratio		89	108	107									

THANK YOU
 for your support!

Everyone is invited to dinner at Ron & Lois's after the sale. We will be serving Strip Loin cooked by our friend and partner Stu Campbell.

EPD Averages for Non Parents Under Two Years of Age

CED 4 / BW -1.0 / WW 56 / YW 83 / Milk 20 / TM 48 / ME 2 / HPG 10 / CEM 4 / ST 11 / MARB .40 / REA .16 / FAT 0

BULLS

32 BIEBER SAMURI Z113

Born: 2/4/2012 Reg: 1522511 100% Red Angus 1A

LCC CHEYENNE B221L											
BIEBER ROUSE SAMURAI X22											
GHR MARITA R31											
LCOC HIGH NOON A093R											
BIEBER SIERRA 328X AoD: 2											
MPPA 106.8 BIEBER SIERRA 9988											
	Ratio										
ADG	4.05	112									
WDA	3.46	116									
AScr.	36.5										
Frame	6.7										
CE	***										
Grw. Sc.	G 6										

	CED	BW	WW	YW	MILK	TM	ME	HPG	CEM	STAY	MARB	REA	FAT
EPD	7	-3.1	73	117	24	61	10	7	7	9	0.74	0.27	0.14
% Rank	20%	15%	5%	3%	18%	2%	96%	90%	15%	62%	4%	25%	99%
Wts.	66	727	1376										
Ratio	91	117	115										

34 ROUSE MIGHTY PACKER Z52

Born: 3/8/2012 Reg: 1506214 100% Red Angus 1A

MESSMER PACKER S008											
BIEBER MIGHTY PACKER X178											
BIEBER MIMI 112T											
BIEBER 4 POINT 0											
GHR CODY R34 AoD: 7											
MPPA 101.9 GNRA YO 855											
	Ratio										
ADG	3.87	107									
WDA	3.74	109									
AScr.	32.1										
Frame	7.7										
CE	*										
Grw. Sc.	G 5										

	CED	BW	WW	YW	MILK	TM	ME	HPG	CEM	STAY	MARB	REA	FAT
EPD	7	1.3	58	83	22	51	4	11	4	14	0.34	0.2	-0.11
% Rank	20%	86%	42%	50%	36%	33%	62%	22%	51%	14%	62%	37%	1%
Wts.	91	736	1356										
Ratio	113	111	109										

36 BIEBER OLY Z444

Born: 3/28/2012 Reg: 1527052 100% Red Angus 1A

RED SSS OLY 554T											
VGW OLY 903											
VGW TM-DORA 0758											
BIEBER SHILO 8252											
BIEBER DATELINE 10320 AoD: 7											
MPPA 110.2 C R R DATELINE 7270 L211											
	Ratio										
ADG	4.9	ET									
WDA	3.67	ET									
AScr.	34.2										
Frame	6.7										
CE	**										
Grw. Sc.	G 5										

	CED	BW	WW	YW	MILK	TM	ME	HPG	CEM	STAY	MARB	REA	FAT
EPD	4	-1.1	55	91	25	52	7	9	3	11	0.44	0.21	-0.2
% Rank	44%	45%	54%	32%	15%	24%	81%	71%	65%	45%	36%	35%	1%
Wts.	80	631	1414										
Ratio	ET	ET	ET										

This bull is a maternal brother to the \$20,000 Bieber Redwood who sold to CRV for us last spring. His full brother sells as Lot 111.

38 BIEBER OUTRIDER Z153

Born: 3/4/2012 Reg: 1522629 100% Red Angus 1A

BASIN TREND SETTER 6074											
BIEBER OUTRIDER W388											
BIEBER ADELLE 8958											
BASIN CHEROKEE 4246											
BASIN ROSE 6479 AoD: 6											
MPPA 105.3 BASIN ROSE 4027 BR											
	Ratio										
ADG	3.51	98									
WDA	3.41	104									
AScr.	39.9										
Frame	6.6										
CE	***										
Grw. Sc.	G 4										

	CED	BW	WW	YW	MILK	TM	ME	HPG	CEM	STAY	MARB	REA	FAT
EPD	8	-3.6	58	78	30	58	11	10	6	13	0.51	0.37	0.13
% Rank	15%	12%	41%	62%	2%	4%	97%	51%	24%	16%	23%	14%	99%
Wts.	86	682	1243										
Ratio	103	108	103										

33 ROUSE MEGA PACKER Z29

Born: 2/21/2012 Reg: 1506237 100% Red Angus 1A

MESSMER PACKER S008											
BIEBER MIGHTY PACKER X178											
BIEBER MIMI 112T											
LCC NEW CHAPTER A705L											
GHR LENA U47 AoD: 4											
MPPA 107.6 GMRA LENA 108											
	Ratio										
ADG	3.88	107									
WDA	3.69	107									
AScr.	36										
Frame	6.9										
CE	*										
Grw. Sc.	G 6										

	CED	BW	WW	YW	MILK	TM	ME	HPG	CEM	STAY	MARB	REA	FAT
EPD	5	0	65	96	27	59	-7	14	1	15	0.55	0.09	0.08
% Rank	34%	65%	19%	24%	6%	3%	6%	3%	85%	6%	17%	60%	99%
Wts.	94	752	1373										
Ratio	118	114	111										

35 BIEBER BERRY 250Z

Born: 2/11/2012 Reg: 1510726 100% Red Angus 1A

RED COMPASS MULBERRY 449M											
RED FINE LINE MULBERRY 26P											
RED DUS FAYETTE 8G											
RED BRYLOR NEW TREND 22											
RED BRYLOR CHEROK 22L AoD: 7											
MPPA BRYLOR EILEEN 35A											
	Ratio										
ADG	2.74										
WDA	3.09										
AScr.	32.7										
Frame	6.8										
CE	*										
Grw. Sc.	G 5										

	CED	BW	WW	YW	MILK	TM	ME	HPG	CEM	STAY	MARB	REA	FAT
EPD	-2	3.7	55	85	21	49	-8	9	4	10	0.31	0.27	-0.09
% Rank	94%	99%	53%	46%	42%	45%	4%	75%	51%	56%	69%	25%	1%
Wts.	82	680	1111										
Ratio													

37 BIEBER TAKEOVER Z156

Born: 3/7/2012 Reg: 1522330 100% Red Angus 1A

HXC CONQUEST 4405P											
LSF TAKEOVER 9943W											
LSF WIDELOAD R5014 U8061											
G A R INTEGRITY											
BIEBER MIMI 109T AoD: 5											
MPPA 99.6 BIEBER MIMI 7240											
	Ratio										
ADG	3.52	99									
WDA	3.3	101									
AScr.	34										
Frame	6.2										
CE	**										
Grw. Sc.	G 6										

	CED	BW	WW	YW	MILK	TM	ME	HPG	CEM	STAY	MARB	REA	FAT
EPD	8	-2.4	68	106	20	55	-4	11	7	15	0.97	0.3	0.03
% Rank	15%	24%	10%	9%	47%	12%	13%	24%	15%	8%	1%	21%	89%
Wts.	96	648	1211										
Ratio	115	102	100										

39 BIEBER NORSEMAN KING Z246

Born: 3/30/2012 Reg: 1522640 73%AR/25%SM/2%XX III

VGW KING OF THE WEST											
5L NORSEMAN KING 2291											
NORSEMAN 1312 PJM											
WS BEEF MAKER R13											
BD3P DURHEIM 801 AoD: 4											
MPPA 101.1 DURHEIM 438											
	Ratio										
ADG	3.86	105									
WDA	3.58	104									
AScr.	40.3										
Frame	6.5										
CE	***										
Grw. Sc.	G 4										

	CED	BW	WW	YW	MILK	TM	ME	HPG	CEM	STAY	MARB	REA	FAT
EPD	5	-1	49	73	19	44	-7	8	-3	8	0.42	0.77	-0.17
% Rank	34%	45%	72%	71%	56%	73%	6%	79%	99%	84%	41%	1%	1%
Wts.	82	696	1305										
Ratio	96	102	104										

1/4 Simmental

BULLS

40

BIEBER OLY Z260

Born: 4/2/2012 Reg: 1522535 100% Red Angus 1A

RED SSS OLY 554T
 VGW OLY 903 VGW TM-DORA 0758
 BIEBER ROUGH RIDER 10712
 BIEBER TILLY 362W AoD: 3
 MPPA 106 BIEBER TILLY 119T

Ratio	
ADG	3.98 111
WDA	3.6 112
AScr.	34.4
Frame	6.6
CE	**
Grw. Sc.	G 6

	CED	BW	WW	YW	MILK	TM	ME	HPG	CEM	STAY	MARB	REA	FAT
EPD	3	0.3	59	99	27	56	-1	12	2	12	0.61	0.64	-0.15
% Rank	54%	71%	37%	19%	6%	7%	23%	14%	77%	28%	11%	1%	1%
Wts.		76	700	1339									
Ratio		103	111	111									

41

BIEBER HIGH NOON Z170

Born: 3/12/2012 Reg: 1522420 100% Red Angus 1A

BIEBER MAKE MIMI 7249
 LCOC HIGH NOON A093R
 SRN HI DEE 3021
 BIEBER MONTOYA 8237
 BIEBER RED GIRL 218S AoD: 6
 MPPA 105.5 BIEBER RED GIRL 9371

Ratio	
ADG	4.3 121
WDA	3.77 115
AScr.	40.7
Frame	7.2
CE	*
Grw. Sc.	G 6

	CED	BW	WW	YW	MILK	TM	ME	HPG	CEM	STAY	MARB	REA	FAT
EPD	6	1.1	68	106	22	56	9	4	5	9	0.61	0.21	-0.09
% Rank	27%	85%	12%	10%	36%	10%	93%	98%	37%	74%	11%	35%	1%
Wts.		107	689	1377									
Ratio		128	109	114									

42

BIEBER OUTRIDER Z163

Born: 3/10/2012 Reg: 1522342 100% Red Angus 1A

BASIN TREND SETTER 6074
 BIEBER OUTRIDER W388
 BIEBER ADELLE 8958
 BUF CRK ROMEO L081
 BIEBER TOP LINE 122S AoD: 6
 MPPA 101.7 BIEBER TOP LINE 9687

Ratio	
ADG	3.72 104
WDA	3.43 105
AScr.	32.6
Frame	6.2
CE	***
Grw. Sc.	G 5

	CED	BW	WW	YW	MILK	TM	ME	HPG	CEM	STAY	MARB	REA	FAT
EPD	10	-3	61	88	24	54	10	10	7	10	0.58	-0.1	0.13
% Rank	7%	17%	30%	38%	19%	14%	94%	56%	15%	60%	13%	93%	99%
Wts.		88	655	1250									
Ratio		105	103	104									

43

BIEBER CYCLONE Z125

Born: 2/6/2012 Reg: 1522327 75%AR/25%XX III

HXC CONQUEST 4405P
 LSF CYCLONE 9934W
 LSF GILDA S6107 U8084
 NON-REGISTERED SIRE
 BIEBER TILLY 105X AoD: 2
 MPPA 106.4 BIEBER TILLY 105T

Ratio	
ADG	2.79 77
WDA	3 100
AScr.	37.1
Frame	5.7
CE	**
Grw. Sc.	G 5

	CED	BW	WW	YW	MILK	TM	ME	HPG	CEM	STAY	MARB	REA	FAT
EPD	3	1.1	69	92	26	60	0	11	3	10	0.4	0.38	-0.05
% Rank	54%	84%	9%	32%	10%	2%	28%	29%	65%	56%	46%	12%	3%
Wts.		90	717	1145									
Ratio		111	116	95									

Z125's dam was a calf we couldn't figure out a sire for but being out of the Tilly cowline we kept her anyway, and she hasn't disappointed us. Complete pedigree or not, this bull is worth a good look.

44

ROUSE SHOGUN Z34

Born: 2/26/2012 Reg: 1506252 100% Red Angus 1A

LCC CHEYENNE B221L
 BIEBER ROUSE SAMURAI X22
 GHR MARITA R31
 BUF CRK BARNEY 3474
 GMRA MS FLINT 378 AoD: 9
 MPPA 104.2 GMRA MS FLINT 043

Ratio	
ADG	3.28 91
WDA	3.41 99
AScr.	32.7
Frame	6.5
CE	***
Grw. Sc.	G 6

	CED	BW	WW	YW	MILK	TM	ME	HPG	CEM	STAY	MARB	REA	FAT
EPD	7	-4.1	75	105	23	61	8	10	8	11	0.66	0.04	-0.1
% Rank	20%	8%	3%	10%	24%	2%	88%	39%	9%	40%	7%	71%	1%
Wts.		73	722	1248									
Ratio		90	109	101									

45

BIEBER SAMURI Z169

Born: 3/12/2012 Reg: 1522363 100% Red Angus 1A

LCC CHEYENNE B221L
 BIEBER ROUSE SAMURAI X22
 GHR MARITA R31
 BASIN TREND SETTER 6074
 BIEBER GOLDIE 145T AoD: 5
 MPPA 100.2 BIEBER GOLDIE 9620

Ratio	
ADG	3.9 109
WDA	3.63 111
AScr.	33.7
Frame	7.2
CE	***
Grw. Sc.	G 6

	CED	BW	WW	YW	MILK	TM	ME	HPG	CEM	STAY	MARB	REA	FAT
EPD	6	-3.7	71	99	25	60	7	11	6	11	0.62	-0.29	0.14
% Rank	27%	10%	7%	17%	14%	2%	83%	29%	24%	46%	10%	99%	99%
Wts.		86	703	1327									
Ratio		103	111	110									

THANK YOU

for your support!

EPD Averages for Non Parents Under Two Years of Age

CED 4 / BW -1.0 / WW 56 / YW 83 / Milk 20 / TM 48 / ME 2 / HPG 10 / CEM 4 / ST 11 / MARB .40 / REA .16 / FAT 0

BULLS

46 BIEBER HIGH NOON Z159

Born: 3/8/2012 Reg: 1522375 100% Red Angus 1A

BIEBER MAKE MIMI 7249		Ratio	
LCOC HIGH NOON A093R		ADG	4.3 121
SRN HI DEE 3021		WDA	3.49 106
		AScr.	37.1
LCC STERLING B055M		Frame	7.7
BIEBER MINERVA 159T A0D:5		CE	**
MPPA 101.3	BIEBER MINERVA 9505	Grw.Sc.	G 6

	CED	BW	WW	YW	MILK	TM	ME	HPG	CEM	STAY	MARB	REA	FAT
EPD	6	-1	61	99	17	47	7	7	5	11	0.68	0.01	0.01
% Rank	27%	45%	28%	19%	79%	54%	83%	92%	37%	37%	6%	77%	62%
Wts.		91	601	1290									
Ratio		109	95	107									

48 ROUSE EMPEROR Z43

Born: 3/2/2012 Reg: 1506225 100% Red Angus 1A

LCC CHEYENNE B221L		Ratio	
BIEBER ROUSE SAMURAI X22		ADG	3.9 108
GHR MARITA R31		WDA	3.61 105
		AScr.	31.4
FMB GOLD ROBBER 30K		Frame	7.1
GHR LAURA S61 A0D:6		CE	***
MPPA 103.6	GHR L04 LAURA	Grw.Sc.	G 6

	CED	BW	WW	YW	MILK	TM	ME	HPG	CEM	STAY	MARB	REA	FAT
EPD	5	-3.3	71	107	22	57	12	12	11	10	0.61	0.11	-0.01
% Rank	34%	14%	7%	9%	35%	6%	99%	15%	2%	57%	11%	55%	22%
Wts.		77	694	1318									
Ratio		95	105	106									

50 ROUSE GENERAL Z14

Born: 2/3/2012 Reg: 1506283 100% Red Angus 1A

LCC CHEYENNE B221L		Ratio	
BIEBER ROUSE SAMURAI X22		ADG	3.09 85
GHR MARITA R31		WDA	3.29 96
		AScr.	37
BJR MAKE MY DAY 981		Frame	6.7
GHR L01 LIZZIE A0D:11		CE	***
MPPA 104.9	FMB MISS HEAV SAKE 110J	Grw.Sc.	G 6

	CED	BW	WW	YW	MILK	TM	ME	HPG	CEM	STAY	MARB	REA	FAT
EPD	6	-4	70	100	23	59	16	10	8	9	0.78	-0.18	0.01
% Rank	27%	8%	7%	17%	23%	4%	99%	40%	9%	74%	3%	98%	62%
Wts.		79	719	1215									
Ratio		99	109	98									

52 ROUSE ZAMBONI Z30

Born: 2/21/2012 Reg: 1506246 100% Red Angus 1A

FEDDES DIRECT NORS 7130		Ratio	
MONTVUE RED FUTURE W439		ADG	3.13 87
MATH CHEY N8977		WDA	3.24 94
		AScr.	35
GMRA LARAMIE 5110		Frame	6.4
GHR FLOWER W11 A0D:3		CE	*
MPPA 100.3	BIEBER FLOWER 9315	Grw.Sc.	G 6

	CED	BW	WW	YW	MILK	TM	ME	HPG	CEM	STAY	MARB	REA	FAT
EPD	1	3.5	69	96	31	65	6	12	4	11	0.82	0.78	0.01
% Rank	75%	99%	10%	24%	1%	1%	71%	19%	51%	45%	2%	1%	62%
Wts.		88	719	1220									
Ratio		113	109	98									

47 BIEBER PACKER Z122

Born: 2/6/2012 Reg: 1522481 100% Red Angus 1A

MESSMER JOSHUA 019P		Ratio	
MESSMER PACKER S008		ADG	3.52 97
MESSMER MILLIE 124P		WDA	2.92 98
		AScr.	32.6
BIEBER ROUGH RIDER 10712		Frame	5.7
BIEBER TILLY 298X A0D:2		CE	***
MPPA 99.2	BIEBER TILLY 7334	Grw.Sc.	G 5

	CED	BW	WW	YW	MILK	TM	ME	HPG	CEM	STAY	MARB	REA	FAT
EPD	5	-6.6	53	73	16	43	-7	14	1	13	0.5	0.69	0.13
% Rank	34%	1%	61%	72%	79%	79%	6%	3%	85%	23%	24%	1%	99%
Wts.		53	604	1169									
Ratio		73	98	97									

49 BIEBER JERICHO Z211

Born: 3/23/2012 Reg: 1522398 100% Red Angus 1A

BECKTON JULIAN GG B571		Ratio	
MESSMER JERICHO W041		ADG	3.55 100
MESSMER PANDORA M186		WDA	3.36 102
		AScr.	36.5
OLC VERNICE ROB N48		Frame	6.9
BIEBER GALLE 188S A0D:6		CE	*
MPPA 102	BIEBER GALLE 9361	Grw.Sc.	G 6

	CED	BW	WW	YW	MILK	TM	ME	HPG	CEM	STAY	MARB	REA	FAT
EPD	3	2.7	67	91	16	50	6	10	5	11	0.24	0.47	-0.07
% Rank	54%	97%	14%	32%	79%	38%	75%	46%	37%	45%	83%	6%	1%
Wts.		98	643	1212									
Ratio		117	101	101									

51 BIEBER BERRY 208Z

Born: 2/14/2012 Reg: 1534818 100% Red Angus 1A

RED FINE LINE MULBERRY 26P		Ratio	
RED BRYLOR THINKIN OTB 84T		ADG	2.63 89
RED BRYLOR LASSIE 5P		WDA	3 95
		AScr.	34.8
OLC ELINE CHATO N91		Frame	5.8
OLC ECHETA S258 A0D:6		CE	***
MPPA 100.9	OLC ECHETA L177	Grw.Sc.	G 6

	CED	BW	WW	YW	MILK	TM	ME	HPG	CEM	STAY	MARB	REA	FAT
EPD	0	-7.5	68	102	17	51	0	11	7	7	0.5	0.27	0.19
% Rank	84%	1%	11%	14%	75%	29%	28%	35%	15%	86%	24%	25%	99%
Wts.		78	663	1085									
Ratio		115	100	95									

53 BIEBER PACKER Z102

Born: 1/30/2012 Reg: 1522506 100% Red Angus 1A

MESSMER JOSHUA 019P		Ratio	
MESSMER PACKER S008		ADG	3.74 103
MESSMER MILLIE 124P		WDA	3 100
		AScr.	31.3
BASIN EXT 8628		Frame	5.9
BIEBER FLORA 322X A0D:2		CE	***
MPPA 100	BIEBER ANKONY FLORA 10211	Grw.Sc.	G 6

	CED	BW	WW	YW	MILK	TM	ME	HPG	CEM	STAY	MARB	REA	FAT
EPD	6	-4.6	62	97	18	49	-1	14	5	13	0.61	0.52	0.07
% Rank	27%	6%	27%	22%	68%	43%	26%	5%	37%	17%	11%	4%	99%
Wts.		68	619	1219									
Ratio		93	100	102									

BULLS

54 BIEBER CYCLONE Z128

Born: 2/7/2012 Reg: 1522349 100% Red Angus 1A

HXC CONQUEST 4405P
LSF CYCLONE 9934W
 LSF GILDA S6107 U8084

BIEBER MAKIN HAY 9913
BIEBER PRIMROSE 128X AoD: 2
 MPPA 103.6 BASIN PRIMROSE 7233

Ratio	
ADG	3.45 95
WDA	3.1 104
AScr.	33.6
Frame	6
CE	***
Grw. Sc.	G6

	CED	BW	WW	YW	MILK	TM	ME	HPG	CEM	STAY	MARB	REA	FAT
EPD	6	-4.8	69	99	23	57	8	9	4	13	0.67	0.3	-0.11
% Rank	27%	5%	10%	17%	28%	6%	87%	67%	51%	24%	7%	21%	1%
Wts.		81	674	1226									
Ratio		108	109	102									

56 BIEBER CYCLONE Z121

Born: 2/6/2012 Reg: 1522466 100% Red Angus 1A

HXC CONQUEST 4405P
LSF CYCLONE 9934W
 LSF GILDA S6107 U8084

BIEBER BOONE 8000
BIEBER GALLEE 280X AoD: 2
 MPPA 102 BIEBER GALEE 9513

Ratio	
ADG	4.14 114
WDA	3.28 110
AScr.	33.1
Frame	6.2
CE	**
Grw. Sc.	G6

	CED	BW	WW	YW	MILK	TM	ME	HPG	CEM	STAY	MARB	REA	FAT
EPD	2	-1.6	73	111	22	58	11	10	3	9	0.64	0.01	-0.01
% Rank	65%	36%	4%	6%	36%	4%	97%	58%	65%	67%	8%	77%	22%
Wts.		88	648	1312									
Ratio		116	105	109									

58 BIEBER CYCLONE Z110

Born: 2/2/2012 Reg: 1522508 100% Red Angus 1A

HXC CONQUEST 4405P
LSF CYCLONE 9934W
 LSF GILDA S6107 U8084

MESSMER PACKER S008
BIEBER CLEMENCY 325X AoD: 2
 MPPA 99.6 BIEBER CLEMENCY 265S

Ratio	
ADG	3.61 99
WDA	2.93 98
AScr.	38.4
Frame	6.2
CE	***
Grw. Sc.	G6

	CED	BW	WW	YW	MILK	TM	ME	HPG	CEM	STAY	MARB	REA	FAT
EPD	4	-4.7	69	103	18	52	3	11	3	13	0.72	0.35	0.13
% Rank	44%	5%	10%	12%	71%	24%	51%	21%	65%	19%	5%	16%	99%
Wts.		85	610	1189									
Ratio		114	99	99									

60 BIEBER PACKER Z131

Born: 2/8/2012 Reg: 1522403 100% Red Angus 1A

MESSMER JOSHUA 019P
MESSMER PACKER S008
 MESSMER MILLIE 124P

BIEBER MAKIN HAY 9913
BIEBER LASS 193X AoD: 2
 MPPA 102 BASIN LASS 7409

Ratio	
ADG	3.64 100
WDA	3.09 103
AScr.	34.6
Frame	5.8
CE	***
Grw. Sc.	G6

	CED	BW	WW	YW	MILK	TM	ME	HPG	CEM	STAY	MARB	REA	FAT
EPD	6	-3.9	69	104	16	50	2	13	4	14	0.47	0.53	0.04
% Rank	27%	9%	9%	12%	84%	35%	43%	9%	51%	11%	30%	3%	94%
Wts.		75	649	1233									
Ratio		100	105	103									

55 BIEBER SAMURI Z142

Born: 2/18/2012 Reg: 1522344 100% Red Angus 1A

LCC CHEYENNE B221L
BIEBER ROUSE SAMURAI X22
 GHR MARITA R31

BIEBER MAKIN HAY 9913
BIEBER RED BIRD 122X AoD: 2
 MPPA 104.4 BASIN REDBIRD 7380

Ratio	
ADG	4.02 111
WDA	3.38 113
AScr.	34.9
Frame	6.4
CE	***
Grw. Sc.	G6

	CED	BW	WW	YW	MILK	TM	ME	HPG	CEM	STAY	MARB	REA	FAT
EPD	8	-3.8	73	115	24	60	9	10	6	12	0.63	-0.02	0.05
% Rank	15%	9%	4%	4%	21%	2%	92%	42%	24%	34%	9%	83%	98%
Wts.		75	685	1330									
Ratio		100	111	111									

57 BIEBER NORTHERN Z235

Born: 3/27/2012 Reg: 1522624 100% Red Angus 1A

RED SSS NORTH 26U
RED SSS NORTHERN 625X
 RED SSS INDIGO 799T

RED BRYLOR NEW TREND 22
BASIN SAM 26S2 AoD: 6
 MPPA 103.1 BASIN SAM J778

Ratio	
ADG	3.45 97
WDA	3.42 104
AScr.	37.7
Frame	7.2
CE	***
Grw. Sc.	G5

	CED	BW	WW	YW	MILK	TM	ME	HPG	CEM	STAY	MARB	REA	FAT
EPD	4	-4	48	69	26	50	-5	11	2	11	0.48	-0.06	0.13
% Rank	44%	8%	77%	78%	9%	38%	11%	32%	77%	48%	28%	89%	99%
Wts.		84	681	1234									
Ratio		100	107	102									

59 BIEBER PACKER Z105

Born: 2/1/2012 Reg: 1522544 100% Red Angus 1A

MESSMER JOSHUA 019P
MESSMER PACKER S008
 MESSMER MILLIE 124P

BIEBER MAKIN HAY 9913
BIEBER MIMI 385X AoD: 2
 MPPA 105.6 BIEBER MIM 9421

Ratio	
ADG	3.52 97
WDA	3.19 107
AScr.	34.4
Frame	7.2
CE	***
Grw. Sc.	G6

	CED	BW	WW	YW	MILK	TM	ME	HPG	CEM	STAY	MARB	REA	FAT
EPD	6	-0.7	68	100	21	55	1	12	3	11	0.46	0.67	0
% Rank	27%	51%	12%	16%	40%	11%	33%	18%	65%	36%	32%	1%	44%
Wts.		78	707	1272									
Ratio		105	114	106									

Lots 59 and Lot 60 are 3/4 brothers, being out of Makin Hay daughters and sired by S008.



EPD Averages for Non Parents Under Two Years of Age

CED 4 / BW -1.0 / WW 56 / YW 83 / Milk 20 / TM 48 / ME 2 / HPG 10 / CEM 4 / ST 11 / MARB .40 / REA .16 / FAT 0

BULLS

61 BIEBER PACKER Z112

Born: 2/2/2012 Reg: 1522486 100% Red Angus 1A

MESSMER JOSHUA 019P		Ratio	
MESSMER PACKER S008		ADG	3.32 91
MESSMER MILLIE 124P		WDA	2.8 94
BIEBER ROUGH RIDER 10712		AScr.	37.9
BIEBER MISS DANA 305X AoD: 2		Frame	5.7
MPPA 98.4	BIEBER MISS DANA 7344	CE	***
		Grw. Sc.	G 6

	CED	BW	WW	YW	MILK	TM	ME	HPG	CEM	STAY	MARB	REA	FAT
EPD	4	-1.5	63	92	18	50	-4	14	1	13	0.54	0.67	0
% Rank	44%	36%	25%	32%	65%	38%	13%	3%	85%	22%	18%	1%	44%
Wts.		75	594	1126									
Ratio		100	96	94									

Lot 61 is very closely related to Lots 59 and 60, being out of a daughter of 10712 and sired by S008.

63 BIEBER ROOSEVELT Z158

Born: 3/8/2012 Reg: 1522590 100% Red Angus II

BIEBER ROUGH RIDER 10712		Ratio	
BIEBER ROOSEVELT W384		ADG	4.63 130
BIEBER SHEBA 9602		WDA	3.42 104
BASIN CHEROKEE 5856		AScr.	34.6
BASIN LANA W022 AoD: 3		Frame	6.7
MPPA 95.4	BASIN LANA 3004	CE	*
		Grw. Sc.	G 6

	CED	BW	WW	YW	MILK	TM	ME	HPG	CEM	STAY	MARB	REA	FAT
EPD	8	3.9	63	101	20	51	-4	12	6	12	0.54	0.36	-0.12
% Rank	15%	99%	25%	15%	55%	30%	13%	11%	24%	35%	18%	15%	1%
Wts.		93	566	1308									
Ratio		115	89	109									

65 BIEBER PACKER Z111

Born: 2/2/2012 Reg: 1522468 100% Red Angus 1A

MESSMER JOSHUA 019P		Ratio	
MESSMER PACKER S008		ADG	4.23 117
MESSMER MILLIE 124P		WDA	3.07 103
LCOC HIGH NOON A093R		AScr.	32.9
BIEBER TILLY 282X AoD: 2		Frame	5.2
MPPA 97.2	BIEBER TILLY 7334	CE	***
		Grw. Sc.	G 5

	CED	BW	WW	YW	MILK	TM	ME	HPG	CEM	STAY	MARB	REA	FAT
EPD	4	-3.2	57	89	15	44	-1	12	0	13	0.68	0.54	0.06
% Rank	44%	14%	43%	37%	88%	76%	22%	19%	91%	24%	6%	3%	99%
Wts.		61	573	1252									
Ratio		83	93	104									

67 BIEBER HIGH NOON Z191

Born: 3/18/2012 Reg: 1522584 100% Red Angus 1A

BIEBER MAKE MIMI 7249		Ratio	
LCOC HIGH NOON A093R		ADG	3.9 109
SRN HI DEE 3021		WDA	3.53 108
OLC KING ROB K851		AScr.	36.4
OLC LANA S227 AoD: 6		Frame	6.8
MPPA 102.2	OLC LANA J365	CE	***
		Grw. Sc.	G 5

	CED	BW	WW	YW	MILK	TM	ME	HPG	CEM	STAY	MARB	REA	FAT
EPD	8	-1.8	60	97	21	51	11	7	4	9	0.49	0.48	0.08
% Rank	15%	31%	33%	22%	40%	28%	96%	93%	51%	62%	26%	5%	99%
Wts.		82	660	1284									
Ratio		98	104	107									

62 BIEBER Z319

Born: 4/16/2012 Reg: 1522812 25%AR/75%XX III

RED ANGUS SIRE TBD BY SALE TIME		Ratio	
ADG	3.98	112	
WDA	3.92	113	
AScr.	35.8		
Frame	7.3		
CE	*		
Grw. Sc.	G 5		

MULTIPLE SIRE
DURHEIM 636 AoD: 6
 MPPA 104.8 NON-REGISTERED DAM

	CED	BW	WW	YW	MILK	TM	ME	HPG	CEM	STAY	MARB	REA	FAT
EPD	3	5.4	49	71	10	35	-14	10	2	2	-0.1	0.38	-0.07
% Rank	54%	99%	74%	75%	98%	97%	1%	52%	77%	99%	99%	12%	1%
Wts.		107	761	1374									
Ratio		118	112	111									

Sire information will be available by sale time

64 BIEBER Z293

Born: 4/9/2012 Reg: 1522710 47%AR/53%XX III

RED ANGUS SIRE TBD BY SALE TIME		Ratio	
ADG	4.38	123	
WDA	3.96	114	
AScr.	36.6		
Frame	6.9		
CE	*		
Grw. Sc.	G 4		

BROWN-LSF CELEBRATION
BD3P DURHEIM 946 AoD: 3
 MPPA 105.2 DURHEIM 746

	CED	BW	WW	YW	MILK	TM	ME	HPG	CEM	STAY	MARB	REA	FAT
EPD	4	-0.4	45	76	9	32	-2	5	2	6	0.28	0.16	0
% Rank	54%	57%	83%	66%	99%	99%	21%	97%	77%	93%	76%	44%	44%
Wts.		80	770	1444									
Ratio		90	113	117									

Sire information will be available by sale time

66 BIEBER NORSEMAN KING Z225

Born: 3/25/2012 Reg: 1522644 69%AR/25%SM/6%XX III

VGW KING OF THE WEST		Ratio	
5L NORSEMAN KING 2291		ADG	3.84 TW
NORSEMAN 1312 PJM		WDA	3.58 TW
WS BEEF MAKER R13		AScr.	40.6
DURHEIM 733 AoD: 5		Frame	6.4
MPPA 101.2	DURHEIM 970	CE	**
		Grw. Sc.	G 5

	CED	BW	WW	YW	MILK	TM	ME	HPG	CEM	STAY	MARB	REA	FAT
EPD	5	0	54	74	20	47	-7	8	-3	8	0.47	0.81	-0.07
% Rank	34%	65%	58%	69%	52%	57%	6%	79%	99%	84%	30%	1%	1%
Wts.		69	693	1298									
Ratio		TW	TW	TW									

1/4 Simmental

68 BIEBER Z335

Born: 4/23/2012 Reg: 1522759 48%AR/52%XX III

RED ANGUS SIRE TBD BY SALE TIME		Ratio	
ADG	4.14	117	
WDA	3.89	112	
AScr.	36.1		
Frame	7.4		
CE	*		
Grw. Sc.	G 5		

BASIN CHEROKEE 2053
DURHEIM 721 AoD: 5
 MPPA 103.1 DURHEIM 440

	CED	BW	WW	YW	MILK	TM	ME	HPG	CEM	STAY	MARB	REA	FAT
EPD	2	7.4	42	56	12	33	-2	6	-1	4	0.2	0.05	0.01
% Rank	65%	99%	89%	93%	95%	98%	18%	96%	99%	99%	88%	69%	62%
Wts.		114	721	1355									
Ratio		127	106	110									

Sire information will be available by sale time

BULLS

69 BIEBER ROOSEVELT Z210

Born: 3/23/2012 Reg: 1522597 100% Red Angus 1A

BIEBER ROUGH RIDER 10712		Ratio	
BIEBER ROOSEVELT W384		ADG	3.99 112
BIEBER SHEBA 9602		WDA	3.49 108
BASIN CHEROKEE 5856		AScr.	35
BASIN CHINOOK W038 AoD: 3		Frame	6.4
MPPA 102.4	BASIN CHINOOK 07P0	CE	***
		Grw. Sc.	G 5

	CED	BW	WW	YW	MILK	TM	ME	HPG	CEM	STAY	MARB	REA	FAT
EPD	10	-1	58	85	25	54	-2	13	5	12	0.73	0.59	0.02
% Rank	7%	47%	42%	46%	12%	14%	19%	9%	37%	28%	4%	2%	79%
Wts.		78	667	1307									
Ratio		106	106	109									

71 BIEBER NORTHERN Z223

Born: 3/25/2012 Reg: 1522332 100% Red Angus 1A

RED SSS NORTH 26U		Ratio	
RED SSS NORTHERN 625X		ADG	3.28 92
RED SSS INDIGO 799T		WDA	3.3 102
LJC MISSION STATEMENT P27		AScr.	34.1
BIEBER LAURA 112W AoD: 3		Frame	6.4
MPPA 102.9	BASIN LAURA 7535	CE	**
		Grw. Sc.	G 5

	CED	BW	WW	YW	MILK	TM	ME	HPG	CEM	STAY	MARB	REA	FAT
EPD	6	-0.8	62	91	22	53	-2	13	2	12	0.62	0.65	-0.08
% Rank	27%	51%	27%	33%	37%	21%	20%	11%	77%	26%	10%	1%	1%
Wts.		90	700	1226									
Ratio		121	111	102									

73 BIEBER WALLACE Z289

Born: 4/8/2012 Reg: 1522551 100% Red Angus 1A

LJC MISSION STATEMENT P27		Ratio	
GP WALLACE 016		ADG	4.2 125
GP FAITH 803		WDA	3.85 116
BASIN CHEROKEE 4246		AScr.	35.1
BASIN ROSE 7127 AoD: 5		Frame	6.6
MPPA 104	BASIN ROSE 1938	CE	**
		Grw. Sc.	G 6

	CED	BW	WW	YW	MILK	TM	ME	HPG	CEM	STAY	MARB	REA	FAT
EPD	3	-2.2	76	131	25	63	13	13	-2	14	0.51	0.71	0.05
% Rank	54%	25%	3%	1%	14%	1%	99%	6%	97%	10%	23%	1%	98%
Wts.		95	708	1381									
Ratio		113	112	118									

75 BIEBER CONQUEST Z447

Born: 3/30/2012 Reg: 1527055 100% Red Angus 1A

BECKTON JULIAN GG B571		Ratio	
HXC CONQUEST 4405P		ADG	3.96 ET
HXC ELLIE MAY MA638		WDA	3.59 ET
BASIN PAYWEIGHT M205		AScr.	35.3
BASIN ENCHANTRESS 6106 AoD: 6		Frame	7
MPPA 101.2	BASIN ENCHANTRESS 1767	CE	***
		Grw. Sc.	G 6

	CED	BW	WW	YW	MILK	TM	ME	HPG	CEM	STAY	MARB	REA	FAT
EPD	12	-1.3	57	86	21	50	3	8	9	14	0.53	0.51	0.09
% Rank	3%	42%	43%	45%	42%	38%	46%	81%	5%	15%	20%	4%	99%
Wts.		79	698	1331									
Ratio		ET	ET	ET									

Full brothers sell as Lots 27, 74, 180. Maternal brothers sell as lots 76 and 112.

70 BIEBER EXT Z166

Born: 3/11/2012 Reg: 1522607 100% Red Angus 1A

BASIN EXT 6359		Ratio	
BASIN EXT W103		ADG	3.79 106
BASIN LAURIE 0515		WDA	3.36 102
BASIN LOGAN 0882		AScr.	35.7
BASIN LARKABA 2920 AoD: 10		Frame	7.2
MPPA 105.9	BASIN LARKABA J652	CE	*
		Grw. Sc.	G 6

	CED	BW	WW	YW	MILK	TM	ME	HPG	CEM	STAY	MARB	REA	FAT
EPD	3	1.5	61	95	21	52	5	11	8	14	0.27	-0.23	-0.08
% Rank	54%	90%	30%	24%	39%	25%	64%	32%	9%	10%	78%	99%	1%
Wts.		110	632	1240									
Ratio		133	100	103									

72 BIEBER TAKEOVER Z178

Born: 3/13/2012 Reg: 1522316 100% Red Angus II

HXC CONQUEST 4405P		Ratio	
LSF TAKEOVER 9943W		ADG	3.52 99
LSF WIDELoad R5014 U8061		WDA	3.29 100
BASIN EXT 5233		AScr.	38.7
BASIN ENCHANTRESS 58U0 AoD: 4		Frame	6
MPPA 101.1	BASIN ENCHANTRESS 5348	CE	***
		Grw. Sc.	G 6

	CED	BW	WW	YW	MILK	TM	ME	HPG	CEM	STAY	MARB	REA	FAT
EPD	10	-2.8	66	100	21	53	7	12	8	14	0.7	0.56	0.18
% Rank	7%	19%	16%	16%	46%	17%	80%	17%	9%	9%	5%	3%	99%
Wts.		89	649	1213									
Ratio		107	102	101									

Black.

74 BIEBER CONQUEST Z446

Born: 3/29/2012 Reg: 1527054 100% Red Angus 1A

BECKTON JULIAN GG B571		Ratio	
HXC CONQUEST 4405P		ADG	4.58 ET
HXC ELLIE MAY MA638		WDA	3.7 ET
BASIN PAYWEIGHT M205		AScr.	35.2
BASIN ENCHANTRESS 6106 AoD: 6		Frame	7.2
MPPA 101.2	BASIN ENCHANTRESS 1767	CE	***
		Grw. Sc.	G 6

	CED	BW	WW	YW	MILK	TM	ME	HPG	CEM	STAY	MARB	REA	FAT
EPD	12	-0.4	56	82	19	47	3	8	9	14	0.42	0.04	0.17
% Rank	3%	57%	49%	52%	56%	53%	46%	81%	5%	15%	41%	71%	99%
Wts.		73	670	1403									
Ratio		ET	ET	ET									

Full brothers sell as Lots 27, 75, 180. Maternal brothers sell as Lots 76 and 112.

76 BIEBER ROUGH RIDER Z453

Born: 4/1/2012 Reg: 1527061 100% Red Angus 1A

BASIN TREND SETTER 6074		Ratio	
BIEBER ROUGH RIDER 10712		ADG	4.22 ET
BIEBER ADELLE 8958		WDA	3.58 ET
BASIN PAYWEIGHT M205		AScr.	33.3
BASIN ENCHANTRESS 6106 AoD: 6		Frame	6.3
MPPA 101.2	BASIN ENCHANTRESS 1767	CE	**
		Grw. Sc.	G 6

	CED	BW	WW	YW	MILK	TM	ME	HPG	CEM	STAY	MARB	REA	FAT
EPD	8	-1.9	55	74	22	50	-2	12	8	12	0.45	0.42	0.06
% Rank	15%	31%	51%	69%	33%	38%	20%	20%	9%	28%	34%	9%	99%
Wts.		98	667	1342									
Ratio		ET	ET	ET									

Full brother sells as Lot 112. Maternal brothers sell as lots 27, 74, 75, 180.

BULLS

77 BIEBER SAMURI Z201

Born: 3/20/2012 Reg: 1522610 100% Red Angus 1A

LCC CHEYENNE B221L
BIEBER ROUSE SAMURAI X22
 GHR MARITA R31

BASIN HOBO 79E
BASIN CONNIE 10P5 AOD: 8
 MPPA 103.5 SODAK 4137

Ratio	
ADG	3.94 110
WDA	3.57 109
AScr.	32.4
Frame	5.9
CE	***
Grw. Sc.	G 6

	CED	BW	WW	YW	MILK	TM	ME	HPG	CEM	STAY	MARB	REA	FAT
EPD	6	-3.5	64	97	27	59	6	12	7	13	0.64	0.51	0.03
% Rank	27%	12%	20%	21%	5%	3%	74%	19%	15%	17%	8%	4%	89%
Wts.		75	669	1299									
Ratio		90	105	108									

79 BIEBER ROOSEVELT Z218

Born: 3/24/2012 Reg: 1522336 100% Red Angus II

BIEBER ROUGH RIDER 10712
BIEBER ROOSEVELT W384
 BIEBER SHEBA 9602

BIEBER PRINCE CHARLES 10086
BIEBER GALEE 116T AOD: 5
 MPPA 99.5 BIEBER GALEE 10421

Ratio	
ADG	3.56 100
WDA	3.31 101
AScr.	34.1
Frame	6.2
CE	**
Grw. Sc.	G 5

	CED	BW	WW	YW	MILK	TM	ME	HPG	CEM	STAY	MARB	REA	FAT
EPD	7	1.9	63	97	22	53	1	12	7	9	0.69	0.46	-0.12
% Rank	20%	92%	24%	22%	34%	17%	37%	11%	15%	67%	6%	6%	1%
Wts.		90	630	1200									
Ratio		107	99	100									

Black

81 BIEBER OLY Z109

Born: 2/1/2012 Reg: 1522478 100% Red Angus 1A

RED SSS OLY 554T
VGW OLY 903
 VGW TM-DORA 0758

HUST CHIEF SEQUOYA R336
BIEBER SUPRISE 295X AOD: 2
 MPPA 96.8 BIEBER SUPRISE 8957

Ratio	
ADG	4.25 117
WDA	3.06 102
AScr.	33.4
Frame	5.9
CE	***
Grw. Sc.	G 4

	CED	BW	WW	YW	MILK	TM	ME	HPG	CEM	STAY	MARB	REA	FAT
EPD	5	-6.4	53	100	25	51	18	10	5	11	0.73	0.16	-0.02
% Rank	34%	1%	59%	16%	15%	29%	99%	38%	37%	40%	4%	44%	11%
Wts.		61	569	1250									
Ratio		83	92	104									

83 BIEBER SAMURI Z202

Born: 3/20/2012 Reg: 1522364 100% Red Angus 1A

LCC CHEYENNE B221L
BIEBER ROUSE SAMURAI X22
 GHR MARITA R31

LCC STERLING B055M
BIEBER SIERRA 146T AOD: 5
 MPPA 100.5 BIEBER SIERRA 9652

Ratio	
ADG	3.91 110
WDA	3.54 108
AScr.	34.9
Frame	7.8
CE	***
Grw. Sc.	G 6

	CED	BW	WW	YW	MILK	TM	ME	HPG	CEM	STAY	MARB	REA	FAT
EPD	5	-3.3	70	103	21	56	7	11	7	11	0.75	-0.2	0.15
% Rank	34%	13%	8%	13%	40%	8%	80%	33%	15%	45%	4%	99%	99%
Wts.		83	667	1292									
Ratio		99	105	107									

78 BIEBER OLY Z162

Born: 3/10/2012 Reg: 1522346 100% Red Angus 1A

RED SSS OLY 554T
VGW OLY 903
 VGW TM-DORA 0758

BASIN TREND SETTER 6074
BIEBER ET MISS 124T AOD: 5
 MPPA 106.7 BIEBER ET MISS 10303

Ratio	
ADG	3.84 108
WDA	3.38 103
AScr.	37.6
Frame	6.2
CE	***
Grw. Sc.	G 5

	CED	BW	WW	YW	MILK	TM	ME	HPG	CEM	STAY	MARB	REA	FAT
EPD	3	-2.5	51	81	28	54	11	10	5	13	0.47	0.26	-0.04
% Rank	54%	23%	67%	54%	4%	16%	98%	43%	37%	23%	30%	26%	4%
Wts.		75	630	1244									
Ratio		90	99	103									

80 ROUSE BRIGHT FUTURE Z42

Born: 3/1/2012 Reg: 1506231 100% Red Angus 1A

FEDDES DIRECT NORS 7130
MONTVUE RED FUTURE W439
 MATH CHEY N8977

BFCK CHEROKEE CNYN 4912
GHR LIZZIE T30 AOD: 5
 MPPA 98.9 GHR L01 LIZZIE

Ratio	
ADG	3.33 92
WDA	3.16 92
AScr.	33.3
Frame	5.6
CE	**
Grw. Sc.	G 5

	CED	BW	WW	YW	MILK	TM	ME	HPG	CEM	STAY	MARB	REA	FAT
EPD	4	2.9	67	95	26	60	5	12	1	10	0.93	0.53	0.23
% Rank	44%	97%	13%	25%	7%	2%	63%	19%	85%	52%	1%	3%	99%
Wts.		74	627	1160									
Ratio		92	95	93									

82 BIEBER HIGH NOON Z239

Born: 3/28/2012 Reg: 1522305 100% Red Angus 1A

BIEBER MAKE MIMI 7249
LCOC HIGH NOON A093R
 SRN HI DEE 3021

BASIN TREND SETTER 6074
BASIN PRIMROSE 0T43 AOD: 5
 MPPA 105.6 BASIN PRIMROSE 2043

Ratio	
ADG	3.87 109
WDA	3.62 110
AScr.	37.2
Frame	7
CE	***
Grw. Sc.	G 6

	CED	BW	WW	YW	MILK	TM	ME	HPG	CEM	STAY	MARB	REA	FAT
EPD	8	-2.4	68	104	27	60	9	5	4	13	0.79	0.82	0.15
% Rank	15%	23%	12%	12%	7%	2%	91%	96%	51%	23%	3%	1%	99%
Wts.		85	694	1313									
Ratio		101	109	109									

84 BIEBER BEEF MAKER Z313

Born: 4/14/2012 Reg: 1522736 37%AR/50%SM/13%XX III

HOOKS SHEAR FORCE 38K
WS BEEF MAKER R13
 DCR MS RIBEYE N72

LELAND VACATION 5026R
BD3P DURHEIM 742 AOD: 5
 MPPA 105.4 DURHEIM 881H

Ratio	
ADG	4.03 114
WDA	3.82 110
AScr.	36.8
Frame	7.7
CE	*
Grw. Sc.	G 6

	CED	BW	WW	YW	MILK	TM	ME	HPG	CEM	STAY	MARB	REA	FAT
EPD	4	5	66	94	24	57	-8	10	3	8	0.33	0.49	-0.12
% Rank	44%	99%	16%	26%	16%	5%	4%	41%	65%	80%	64%	5%	1%
Wts.		110	725	1359									
Ratio		127	106	110									

50% Simmental

EPD Averages for Non Parents Under Two Years of Age

CED 4 / BW -1.0 / WW 56 / YW 83 / Milk 20 / TM 48 / ME 2 / HPG 10 / CEM 4 / ST 11 / MARB .40 / REA .16 / FAT 0

BULLS

85 BIEBER ROOSEVELT Z234

Born: 3/27/2012 Reg: 1522334 100% Red Angus 1A

BIEBER ROUGH RIDER 10712		Ratio	
BIEBER ROOSEVELT W384		ADG	3.36 94
BIEBER SHEBA 9602		WDA	3.32 103
LJC MISSION STATEMENT P27		AScr.	36.7
BIEBER ELDORENE 114W AoD: 3		Frame	7
MPPA 104	BASIN ELDORENE 7467	CE	**
		Grw. Sc.	G 5

	CED	BW	WW	YW	MILK	TM	ME	HPG	CEM	STAY	MARB	REA	FAT
EPD	6	1.1	61	89	26	56	1	14	4	12	0.53	0.55	-0.08
% Rank	27%	85%	31%	36%	10%	8%	34%	5%	51%	27%	20%	3%	1%
Wts.	76	695	1234										
Ratio	103	111	103										

87 BIEBER PACKER Z106

Born: 2/1/2012 Reg: 1522633 100% Red Angus 1A

MESSMER JOSHUA 019P		Ratio	
MESSMER PACKER S008		ADG	4.66 128
MESSMER MILLIE 124P		WDA	3.13 105
LOOSLI NEW DEAL 503		AScr.	34.9
BIEBER KANNA 178X AoD: 2		Frame	5.7
MPPA 95.2	BIEBER KANNA 9462	CE	**
		Grw. Sc.	G 4

	CED	BW	WW	YW	MILK	TM	ME	HPG	CEM	STAY	MARB	REA	FAT
EPD	6	-0.8	53	91	17	43	-2	14	1	14	0.51	0.5	0.04
% Rank	27%	49%	58%	32%	79%	77%	19%	4%	85%	13%	23%	4%	94%
Wts.	60	545	1292										
Ratio	82	88	108										

89 BIEBER EXPECTATION Z438

Born: 3/24/2012 Reg: 1527046 100% Red Angus 1A

LCHMN ENTERPRISE 1370H		Ratio	
LSF JBOB EXPECTATION 6034S		ADG	3.75 ET
LSF SWEETNESS J1358 P4085		WDA	3.44 ET
BIEBER TITAN 6894		AScr.	33.6
BIEBER ADELLE 8958 AoD: 10		Frame	6.2
MPPA 102.9	BIEBER ADELLE 7226	CE	**
		Grw. Sc.	G 6

	CED	BW	WW	YW	MILK	TM	ME	HPG	CEM	STAY	MARB	REA	FAT
EPD	4	-0.9	68	98	24	58	9	9	6	9	0.72	0.16	0.08
% Rank	44%	47%	11%	19%	16%	4%	93%	62%	24%	74%	5%	44%	99%
Wts.	79	675	1277										
Ratio	ET	ET	ET										

Full brother sells as Lot 145. Maternal brothers sell as Lots 21, 103, 149.

91 BIEBER SAMURI Z136

Born: 2/12/2012 Reg: 1522324 100% Red Angus 1A

LCC CHEYENNE B221L		Ratio	
BIEBER ROUSE SAMURAI X22		ADG	3.63 100
GHR MARITA R31		WDA	3.06 102
LSF JBOB EXPECTATION 6034S		AScr.	33.3
BIEBER LASS 104X AoD: 2		Frame	5.3
MPPA 100.8	BIEBER LASS 187U	CE	***
		Grw. Sc.	G 5

	CED	BW	WW	YW	MILK	TM	ME	HPG	CEM	STAY	MARB	REA	FAT
EPD	7	-5.8	66	93	24	57	7	9	8	11	0.9	0.1	0.02
% Rank	20%	2%	16%	29%	18%	6%	85%	69%	9%	44%	2%	57%	79%
Wts.	61	629	1211										
Ratio	82	102	101										

86 BIEBER HIGH NOON Z213

Born: 3/23/2012 Reg: 1522482 100% Red Angus 1A

BIEBER MAKE MIMI 7249		Ratio	
LCOC HIGH NOON A093R		ADG	3.54 99
SRN HI DEE 3021		WDA	3.46 105
BIEBER ROMERO 9136		AScr.	34.5
BIEBER TORYANNA 299S AoD: 6		Frame	6.9
MPPA 100.9	BIEBER TORYANNA 7498	CE	**
		Grw. Sc.	G 5

	CED	BW	WW	YW	MILK	TM	ME	HPG	CEM	STAY	MARB	REA	FAT
EPD	8	-0.8	65	98	17	50	10	6	2	9	0.64	0.32	-0.01
% Rank	15%	51%	17%	20%	73%	36%	94%	95%	77%	62%	8%	19%	22%
Wts.	90	682	1248										
Ratio	107	108	104										

88 BIEBER TAKEOVER Z206

Born: 3/22/2012 Reg: 1522337 100% Red Angus 1A

HXC CONQUEST 4405P		Ratio	
LSF TAKEOVER 9943W		ADG	3.89 109
LSF WIDELOAD R5014 U8061		WDA	3.6 112
LJC MISSION STATEMENT P27		AScr.	36
BIEBER ROSE 116W AoD: 3		Frame	6.6
MPPA 98.9	BASIN ROSE 0T54	CE	**
		Grw. Sc.	G 6

	CED	BW	WW	YW	MILK	TM	ME	HPG	CEM	STAY	MARB	REA	FAT
EPD	8	-6.1	73	115	19	56	3	12	2	16	0.99	0.85	0.13
% Rank	15%	2%	5%	4%	61%	10%	49%	12%	77%	4%	1%	1%	99%
Wts.	91	716	1340										
Ratio	122	114	112										

90 BIEBER OLY Z219

Born: 3/24/2012 Reg: 1522377 100% Red Angus 1A

RED SSS OLY 554T		Ratio	
VGW OLY 903		ADG	3.67 103
VGW TM-DORA 0758		WDA	3.36 104
BASIN TREND SETTER 45S5		AScr.	33.6
BIEBER CONNIE 160W AoD: 3		Frame	6.4
MPPA 104.6	BASIN CONNIE 10P5	CE	**
		Grw. Sc.	G 5

	CED	BW	WW	YW	MILK	TM	ME	HPG	CEM	STAY	MARB	REA	FAT
EPD	4	-1.6	58	91	24	53	-2	11	3	14	0.54	0.49	0.03
% Rank	44%	36%	39%	33%	19%	18%	18%	27%	65%	10%	18%	5%	89%
Wts.	87	663	1252										
Ratio	117	106	104										

92 BIEBER ROOSEVELT Z198

Born: 3/20/2012 Reg: 1522530 100% Red Angus 1A

BIEBER ROUGH RIDER 10712		Ratio	
BIEBER ROOSEVELT W384		ADG	3.88 109
BIEBER SHEBA 9602		WDA	3.27 101
BIEBER PRINCE CHARLES 10086		AScr.	32.9
BIEBER DESIGNER 358W AoD: 3		Frame	6.1
MPPA 98	BIEBER DESIGNER 127T	CE	***
		Grw. Sc.	G 5

	CED	BW	WW	YW	MILK	TM	ME	HPG	CEM	STAY	MARB	REA	FAT
EPD	6	-1.5	60	87	21	51	0	13	6	9	0.71	0.07	0.15
% Rank	27%	36%	34%	42%	43%	31%	28%	10%	24%	65%	5%	64%	99%
Wts.	78	615	1236										
Ratio	107	98	103										

BULLS

93

BIEBER JERICHO Z177

Born: 3/13/2012 Reg: 1522421 100% Red Angus 1A

BECKTON JULIAN GG B571		Ratio	
MESSMER JERICHO W041		ADG	3.45 97
MESSMER PANDORA M186		WDA	3.3 101
BIEBER MAXIMUS 9663		AScr.	37.2
BIEBER SUE 221T AoD: 5		Frame	5.7
MPPA 102.9 LCC SUE NA011		CE	**
		Grw. Sc.	G 5

	CED	BW	WW	YW	MILK	TM	ME	HPG	CEM	STAY	MARB	REA	FAT
EPD	8	-0.7	60	83	27	57	7	11	8	13	0.47	0.17	0.1
% Rank	15%	53%	32%	49%	6%	6%	81%	23%	9%	20%	30%	42%	99%
Wts.	91	654	1207										
Ratio	109	103	100										

95

BIEBER WALLACE Z168

Born: 3/11/2012 Reg: 1522338 100% Red Angus II

LJC MISSION STATEMENT P27		Ratio	
GP WALLACE 016		ADG	3.23 91
GP FAITH 803		WDA	3.18 97
G A R RIGHT DIRECTION		AScr.	39.2
BIEBER TILLY 119T AoD: 5		Frame	5.5
MPPA 99.7 BIEBER TILLY 7334		CE	**
		Grw. Sc.	G 5

	CED	BW	WW	YW	MILK	TM	ME	HPG	CEM	STAY	MARB	REA	FAT
EPD	2	-1.3	65	98	29	61	6	15	-1	12	0.66	1.09	-0.21
% Rank	65%	40%	18%	20%	3%	2%	76%	2%	95%	34%	7%	1%	1%
Wts.	85	645	1163										
Ratio	101	102	96										

Black

97

BIEBER CQUEST 214Z

Born: 3/27/2012 Reg: 1534822 100% Red Angus 1A

HXC CONQUEST 4405P		Ratio	
BIEBER CONQUEST X316		ADG	3.24 101
BASIN ROSE 21P0		WDA	3.31 105
GEFB BEEFMAKER 2101		AScr.	34.2
BIEBER LASS 130T AoD: 5		Frame	7
MPPA 102.2 GEFB REBA DAYLIGHT 2102		CE	**
		Grw. Sc.	G 5

	CED	BW	WW	YW	MILK	TM	ME	HPG	CEM	STAY	MARB	REA	FAT
EPD	5	-1.7	64	90	17	49	10	9	6	13	0.4	0.13	-0.01
% Rank	34%	34%	21%	35%	75%	43%	95%	76%	24%	24%	46%	51%	22%
Wts.	65	678	1196										
Ratio	96	106	104										

99

BIEBER JERICHO Z149

Born: 3/1/2012 Reg: 1522557 100% Red Angus 1A

BECKTON JULIAN GG B571		Ratio	
MESSMER JERICHO W041		ADG	3.57 100
MESSMER PANDORA M186		WDA	3.19 97
BASIN CHEROKEE 5856		AScr.	34.3
BASIN ROSE 7468 AoD: 5		Frame	5.8
MPPA 101.1 BASIN ROSE 4211		CE	**
		Grw. Sc.	G 4

	CED	BW	WW	YW	MILK	TM	ME	HPG	CEM	STAY	MARB	REA	FAT
EPD	13	-7.8	48	70	24	48	4	13	7	15	0.41	0.48	0.12
% Rank	2%	1%	75%	76%	18%	47%	60%	11%	15%	5%	43%	5%	99%
Wts.	67	609	1180										
Ratio	80	96	98										

94

BIEBER JERICHO Z117

Born: 2/5/2012 Reg: 1522462 100% Red Angus 1A

BECKTON JULIAN GG B571		Ratio	
MESSMER JERICHO W041		ADG	3.59 99
MESSMER PANDORA M186		WDA	3.04 102
BIEBER ROUGH RIDER 10712		AScr.	33.5
BIEBER SUPRISE 277X AoD: 2		Frame	6
MPPA 101.2 BIEBER SUPRISE 8957		CE	***
		Grw. Sc.	G 4

	CED	BW	WW	YW	MILK	TM	ME	HPG	CEM	STAY	MARB	REA	FAT
EPD	10	-4.3	52	74	24	50	6	12	9	12	0.65	0.36	0.12
% Rank	7%	7%	63%	70%	19%	37%	77%	11%	5%	29%	8%	15%	99%
Wts.	55	635	1211										
Ratio	76	103	101										

96

BIEBER RIGHT DIRECTION Z298

Born: 4/11/2012 Reg: 1522716 87%AR/13%XX 1B

5L RED DIRECTION 691-6046		Ratio	
LELAND RIGHT DIRECTION 8242U		ADG	4.05 114
LELAND GRAND CANYON 3068		WDA	3.85 111
BUF CRK ROMEO L081		AScr.	39.2
BD3P DURHEIM 609 AoD: 6		Frame	6.7
MPPA 103.2 DURHEIM 250		CE	*
		Grw. Sc.	G 5

	CED	BW	WW	YW	MILK	TM	ME	HPG	CEM	STAY	MARB	REA	FAT
EPD	4	1	60	99	22	52	3	13	8	7	0.44	0.08	-0.01
% Rank	44%	83%	33%	18%	36%	26%	47%	6%	9%	86%	36%	62%	22%
Wts.	90	735	1371										
Ratio	102	108	111										

98

BIEBER NORTHERN Z172

Born: 3/12/2012 Reg: 1522351 100% Red Angus 1A

RED SSS NORTH 26U		Ratio	
RED SSS NORTHERN 625X		ADG	3.98 112
RED SSS INDIGO 799T		WDA	3.35 102
OLC VERNICE ROB N48		AScr.	37.7
BIEBER LASS 130T AoD: 5		Frame	7
MPPA 102.2 BIEBER LASS 9866		CE	**
		Grw. Sc.	G 4

	CED	BW	WW	YW	MILK	TM	ME	HPG	CEM	STAY	MARB	REA	FAT
EPD	4	0.3	52	77	21	47	0	8	4	8	0.29	-0.13	-0.28
% Rank	44%	71%	62%	64%	46%	56%	31%	83%	51%	82%	74%	96%	1%
Wts.	81	598	1236										
Ratio	97	94	103										

100

ROUSE SAMURAI Z40

Born: 2/29/2012 Reg: 1506249 100% Red Angus 1A

LCC CHEYENNE B221L		Ratio	
BIEBER ROUSE SAMURAI X22		ADG	3.28 91
GHR MARITA R31		WDA	3.2 93
RDDA HUSTLER 19G		AScr.	36.3
GHR CHINOOK W55 AoD: 3		Frame	5.3
MPPA 104 BASIN SAM P311		CE	**
		Grw. Sc.	G 4

	CED	BW	WW	YW	MILK	TM	ME	HPG	CEM	STAY	MARB	REA	FAT
EPD	7	-2.5	72	101	20	56	2	10	8	10	0.56	0.04	0.06
% Rank	20%	23%	6%	15%	53%	9%	43%	52%	9%	49%	16%	71%	99%
Wts.	90	681	1207										
Ratio	115	103	97										

EPD Averages for Non Parents Under Two Years of Age

CED 4 / BW -1.0 / WW 56 / YW 83 / Milk 20 / TM 48 / ME 2 / HPG 10 / CEM 4 / ST 11 / MARB .40 / REA .16 / FAT 0

BULLS

101 BIEBER TAKEOVER Z258

Born: 3/31/2012 Reg: 1522467 100% Red Angus 1A

RED SSS OLY 554T	Ratio	
VGW OLY 903	ADG 3.9	TW
VGW TM-DORA 0758	WDA 3.49	TW
BIEBER WECOTA 10786	AScr. 35.3	
BIEBER TOP LINE 282W AoD: 3	Frame 6.5	
MPPA	CE ***	
BIEBER TOP LINE 8924	Grw. Sc. G 5	

	CED	BW	WW	YW	MILK	TM	ME	HPG	CEM	STAY	MARB	REA	FAT
EPD	1	-4.2	55	85	22	49	9	9	3	11	0.37	0.32	-0.13
% Rank	75%	8%	52%	46%	35%	40%	90%	73%	65%	36%	54%	19%	1%
Wts.		61	677	1302									
Ratio		TW	TW	TW									

103 BIEBER OLY Z435

Born: 3/23/2012 Reg: 1527044 100% Red Angus 1A

RED SSS OLY 554T	Ratio	
VGW OLY 903	ADG 4.17	ET
VGW TM-DORA 0758	WDA 3.28	ET
BIEBER TITAN 6894	AScr. 31	
BIEBER ADELLE 8958 AoD: 10	Frame 5.4	
MPPA 102.9	CE ***	
BIEBER ADELLE 7226	Grw. Sc. G 5	

	CED	BW	WW	YW	MILK	TM	ME	HPG	CEM	STAY	MARB	REA	FAT
EPD	6	-6.7	55	91	24	52	8	9	5	10	0.36	0.19	-0.04
% Rank	27%	1%	51%	32%	18%	25%	88%	66%	37%	50%	57%	39%	4%
Wts.		58	587	1256									
Ratio		ET	ET	ET									

Full brothers sell as Lots 21, 149. Maternal brothers sell as Lots 89, 145.

105 BIEBER JERICHO Z236

Born: 3/27/2012 Reg: 1522554 100% Red Angus 1A

BECKTON JULIAN GG B571	Ratio	
MESSMER JERICHO W041	ADG 3.35	94
MESSMER PANDORA M186	WDA 3.32	101
BASIN EXT 5233	AScr. 36.2	
BASIN LASS 7409 AoD: 5	Frame 6	
MPPA 102	CE ***	
BASIN LASS 4936	Grw. Sc. G 5	

	CED	BW	WW	YW	MILK	TM	ME	HPG	CEM	STAY	MARB	REA	FAT
EPD	11	-5.1	58	80	24	53	7	12	11	15	0.34	0.57	0.05
% Rank	5%	4%	41%	57%	16%	17%	85%	12%	2%	9%	62%	2%	98%
Wts.		89	664	1200									
Ratio		106	105	100									

107 BIEBER OLY Z237

Born: 3/28/2012 Reg: 1522404 100% Red Angus 1A

RED SSS OLY 554T	Ratio	
VGW OLY 903	ADG 3.22	90
VGW TM-DORA 0758	WDA 3.19	97
BASIN TREND SETTER 6074	AScr. 30.2	
BIEBER KANNA 195T AoD: 5	Frame 6.5	
MPPA 103.6	CE **	
BIEBER KANNA 9111	Grw. Sc. G 5	

	CED	BW	WW	YW	MILK	TM	ME	HPG	CEM	STAY	MARB	REA	FAT
EPD	4	0.3	59	92	26	56	5	10	6	13	0.5	0.34	-0.04
% Rank	44%	73%	36%	31%	8%	8%	65%	54%	24%	18%	24%	17%	4%
Wts.		82	638	1153									
Ratio		98	101	96									

102 ROUSE GOALIE Z31

Born: 2/22/2012 Reg: 1506278 100% Red Angus 1A

RED SSS OLY 554T	Ratio	
VGW OLY 903	ADG 3.56	98
VGW TM-DORA 0758	WDA 3.21	93
BIEBER RED ARROW 6059	AScr. 33.6	
BIEBER AMY 6921 AoD: 14	Frame 6.2	
MPPA 102.1	CE **	
BIEBER AMY 4712	Grw. Sc. G 4	

	CED	BW	WW	YW	MILK	TM	ME	HPG	CEM	STAY	MARB	REA	FAT
EPD	0	-3.5	48	79	22	45	-1	6	3	10	0.45	0.33	-0.01
% Rank	84%	12%	77%	60%	36%	65%	24%	96%	65%	49%	34%	18%	22%
Wts.		73	623	1194									
Ratio		92	94	96									

104 ROUSE ESQUIRE 61Z

Born: 3/15/2012 Reg: 1506295 100% Red Angus 1A

MESSMER PACKER S008	Ratio	
BIEBER MIGHTY PACKER X178	ADG 3.38	93
BIEBER MIMI 112T	WDA 3.26	95
BIEBER MAKIN HAY 9913	AScr. 32.8	
DPB LADY 1W AoD: 3	Frame 6	
MPPA 99.1	CE ***	
BASIN LADY 7381	Grw. Sc. G 5	

	CED	BW	WW	YW	MILK	TM	ME	HPG	CEM	STAY	MARB	REA	FAT
EPD	9	-2.8	60	87	23	53	1	11	3	14	0.53	0.34	0.04
% Rank	10%	18%	34%	41%	25%	19%	35%	27%	65%	14%	20%	17%	94%
Wts.		79	674	1216									
Ratio		102	102	98									

106 BIEBER NORTHERN Z249

Born: 3/30/2012 Reg: 1522388 100% Red Angus 1A

RED SSS NORTH 26U	Ratio	
RED SSS NORTHERN 625X	ADG 4.79	134
RED SSS INDIGO 799T	WDA 3.98	123
LJC MISSION STATEMENT P27	AScr. 30.3	
BIEBER ENCHANTRESS 176W AoD: 3	Frame 7.5	
MPPA 104	CE **	
BASIN ENCHANTRESS 1902	Grw. Sc. G 6	

	CED	BW	WW	YW	MILK	TM	ME	HPG	CEM	STAY	MARB	REA	FAT
EPD	5	0.7	56	101	24	51	-2	13	3	12	0.34	0.36	0.04
% Rank	34%	78%	50%	15%	21%	28%	18%	8%	65%	35%	62%	15%	94%
Wts.		70	713	1480									
Ratio		95	114	123									

108 BIEBER OLY Z281

Born: 4/7/2012 Reg: 1522353 100% Red Angus 1A

RED SSS OLY 554T	Ratio	
VGW OLY 903	ADG 4.42	123
VGW TM-DORA 0758	WDA 3.66	113
BIEBER ROUGH RIDER 10712	AScr. 34.5	
BIEBER MIMI 131W AoD: 3	Frame 6.6	
MPPA 101.4	CE **	
BIEBER MIMI 144T	Grw. Sc. G 6	

	CED	BW	WW	YW	MILK	TM	ME	HPG	CEM	STAY	MARB	REA	FAT
EPD	2	-1.3	57	100	24	53	7	11	3	12	0.53	0.04	-0.18
% Rank	65%	40%	44%	17%	18%	22%	84%	33%	65%	27%	20%	71%	1%
Wts.		76	640	1349									
Ratio		99	103	112									

BULLS

109 BIEBER CONQUEST Z442

Born: 3/27/2012 Reg: 1527050 100% Red Angus 1A

BECKTON JULIAN GG B571
HXC CONQUEST 4405P
 HXC ELLIE MAY MA638

LCHMN TOP BILLING 1854F
BIEBER TOP LINE 8924 AoD: 10
 MPPA 108 BIEBER RAM 7036

Ratio		
ADG	3.88	ET
WDA	3.33	ET
AScr.	34.2	
Frame	6.7	
CE	***	
Grw. Sc.	G 6	

	CED	BW	WW	YW	MILK	TM	ME	HPG	CEM	STAY	MARB	REA	FAT
EPD	8	-1.5	62	88	20	51	12	7	4	10	0.18	0.33	0.18
% Rank	15%	38%	25%	40%	52%	30%	98%	94%	51%	58%	91%	18%	99%
Wts.		94	628	1250									
Ratio		ET	ET	ET									

111 BIEBER OLY Z445

Born: 3/28/2012 Reg: 1527053 100% Red Angus 1A

RED SSS OLY 554T
VGW OLY 903
 VGW TM-DORA 0758

BIEBER SHILO 8252
BIEBER DATELINE 10320 AoD: 7
 MPPA 110.2 C R R DATELINE 7270 L211

Ratio		
ADG	4.11	ET
WDA	3.37	ET
AScr.	33.2	
Frame	7	
CE	**	
Grw. Sc.	G 6	

	CED	BW	WW	YW	MILK	TM	ME	HPG	CEM	STAY	MARB	REA	FAT
EPD	3	0.9	54	89	25	51	7	9	3	11	0.47	0.19	-0.03
% Rank	54%	83%	57%	36%	15%	27%	81%	71%	65%	45%	30%	39%	6%
Wts.		77	616	1274									
Ratio		ET	ET	ET									

Full brother sells as Lot 36.

113 BIEBER SAMURI Z283

Born: 4/7/2012 Reg: 1522611 100% Red Angus 1A

LCC CHEYENNE B221L
BIEBER ROUSE SAMURAI X22
 GHR MARITA R31

BASIN DATELINE 2316
BASIN LAKOTA 5331 AoD: 7
 MPPA 104.9 BASIN LAKOTA 3005

Ratio		
ADG	3.47	104
WDA	3.42	103
AScr.	32.5	
Frame	6.4	
CE	***	
Grw. Sc.	G 4	

	CED	BW	WW	YW	MILK	TM	ME	HPG	CEM	STAY	MARB	REA	FAT
EPD	9	-6.9	57	83	24	53	6	10	10	14	0.69	-0.07	0.09
% Rank	10%	1%	45%	51%	16%	20%	75%	38%	3%	15%	6%	90%	99%
Wts.		55	678	1233									
Ratio		66	107	105									

115 BIEBER SAMURI Z129

Born: 2/7/2012 Reg: 1522345 100% Red Angus 1A

LCC CHEYENNE B221L
BIEBER ROUSE SAMURAI X22
 GHR MARITA R31

BIEBER 50 SHILLING U244
BIEBER ELDORENE 123X AoD: 2
 MPPA 100 BASIN ELDORENE 7003

Ratio		
ADG	3.64	100
WDA	3	100
AScr.	33.6	
Frame	5.2	
CE	***	
Grw. Sc.	G 5	

	CED	BW	WW	YW	MILK	TM	ME	HPG	CEM	STAY	MARB	REA	FAT
EPD	7	-3	67	96	25	58	6	11	2	13	0.6	0.16	0
% Rank	20%	17%	14%	23%	12%	4%	75%	21%	77%	22%	11%	44%	44%
Wts.		76	617	1201									
Ratio		102	100	100									

110 BIEBER HIGH NOON Z150

Born: 3/1/2012 Reg: 1522582 100% Red Angus 1A

BIEBER MAKE MIMI 7249
LCOC HIGH NOON A093R
 SRN HI DEE 3021

OLC KING ROB M185
OLC ANGELA R435 AoD: 6
 MPPA 105.2 OLC ANGELA H611

Ratio		
ADG	3.3	93
WDA	3.18	97
AScr.	36.3	
Frame	7.1	
CE	***	
Grw. Sc.	G 5	

	CED	BW	WW	YW	MILK	TM	ME	HPG	CEM	STAY	MARB	REA	FAT
EPD	7	-0.3	51	74	22	48	12	5	5	10	0.52	0.09	-0.14
% Rank	20%	61%	67%	69%	32%	51%	99%	97%	37%	58%	21%	60%	1%
Wts.		84	633	1161									
Ratio		100	100	96									

112 BIEBER ROUGH RIDER Z450

Born: 3/31/2012 Reg: 1527058 100% Red Angus 1A

BASIN TREND SETTER 6074
BIEBER ROUGH RIDER 10712
 BIEBER ADELLE 8958

BASIN PAYWEIGHT M205
BASIN ENCHANTRESS 6106 AoD: 6
 MPPA 101.2 BASIN ENCHANTRESS 1767

Ratio		
ADG	3.81	
WDA	3.39	
AScr.	37.3	
Frame	6.8	
CE	**	
Grw. Sc.	G 5	

	CED	BW	WW	YW	MILK	TM	ME	HPG	CEM	STAY	MARB	REA	FAT
EPD	8	-0.2	55	79	22	50	-2	12	8	12	0.57	0.29	0
% Rank	15%	61%	53%	60%	31%	38%	20%	20%	9%	28%	15%	22%	44%
Wts.		92	649	1259									
Ratio													

114 BIEBER PACKER Z100

Born: 1/29/2012 Reg: 1522373 100% Red Angus 1A

MESSMER JOSHUA 019P
MESSMER PACKER S008
 MESSMER MILLIE 124P

LCOC HIGH NOON A093R
BIEBER ROSE 156X AoD: 2
 MPPA 99.6 BASIN ROSE R054

Ratio		
ADG	3.39	93
WDA	2.87	96
AScr.	35.8	
Frame	5.6	
CE	***	
Grw. Sc.	G 4	

	CED	BW	WW	YW	MILK	TM	ME	HPG	CEM	STAY	MARB	REA	FAT
EPD	6	-1.4	62	92	18	49	3	11	4	13	0.59	0.5	0.05
% Rank	27%	40%	26%	30%	67%	41%	52%	22%	51%	17%	12%	4%	98%
Wts.		71	611	1155									
Ratio		95	99	96									

116 BIEBER TAKEOVER Z288

Born: 4/8/2012 Reg: 1522495 100% Red Angus 1A

HXC CONQUEST 4405P
LSF TAKEOVER 9943W
 LSF WIDELOAD R5014 U8061

LCC FIELD DAY A614N
BIEBER TORYANNA 313W AoD: 3
 MPPA 100.8 BIEBER TORYANNA 6952

Ratio		
ADG	3.73	104
WDA	3.35	103
AScr.	35.1	
Frame	6.6	
CE	**	
Grw. Sc.	G 6	

	CED	BW	WW	YW	MILK	TM	ME	HPG	CEM	STAY	MARB	REA	FAT
EPD	5	0	70	103	20	55	10	11	1	14	0.59	0.59	-0.04
% Rank	34%	65%	8%	13%	48%	10%	96%	28%	85%	12%	12%	2%	4%
Wts.		98	633	1232									
Ratio		127	102	103									

EPD Averages for Non Parents Under Two Years of Age

CED 4 / BW -1.0 / WW 56 / YW 83 / Milk 20 / TM 48 / ME 2 / HPG 10 / CEM 4 / ST 11 / MARB .40 / REA .16 / FAT 0

BULLS

117 BIEBER OUTRIDER Z186

Born: 3/17/2012 Reg: 1522371 100% Red Angus II

BIEBER OUTRIDER W388		Ratio	
BASIN TREND SETTER 6074		ADG	3.79 106
BIEBER ADELLE 8958		WDA	3.3 101
LCC NEW DESIGN A092R		AScr.	37.4
BIEBER LINCOLN 154T AoD: 5		Frame	6.1
MPPA 106.2		CE	***
BIEBER LINCOLN 9619		Grw. Sc.	G 4

	CED	BW	WW	YW	MILK	TM	ME	HPG	CEM	STAY	MARB	REA	FAT
EPD	8	-3.3	44	67	26	48	9	11	6	12	0.6	-0.18	-0.04
% Rank	15%	13%	85%	81%	8%	46%	92%	24%	24%	29%	11%	98%	4%
Wts.		81	600	1206									
Ratio		97	95	100									

Black

119 BIEBER ROOSEVELT Z164

Born: 3/10/2012 Reg: 1522594 100% Red Angus 1A

BIEBER ROOSEVELT W384		Ratio	
BIEBER ROUGH RIDER 10712		ADG	3.06 86
BIEBER SHEBA 9602		WDA	2.98 91
BASIN CHEROKEE 5856		AScr.	33.6
BASIN BONNEBELL W031 AoD: 3		Frame	5.2
MPPA 90		CE	***
BASIN BONNEBELL 4018 BR		Grw. Sc.	G 4

	CED	BW	WW	YW	MILK	TM	ME	HPG	CEM	STAY	MARB	REA	FAT
EPD	11	-4	52	65	21	48	-1	13	6	12	0.72	0.43	-0.07
% Rank	5%	8%	62%	84%	38%	52%	24%	10%	24%	25%	5%	8%	1%
Wts.		56	635	1126									
Ratio		70	100	93									

121 BIEBER BERRY 218Z

Born: 4/1/2012 Reg: 1534819 100% Red Angus 1A

RED BRYLOR THINKIN OTB 84T		Ratio	
RED FINE LINE MULBERRY 26P		ADG	2.91 98
RED BRYLOR LASSIE 5P		WDA	3.32 105
OLC KING ROB M185		AScr.	34.8
OLC ST TANYA R440 AoD: 6		Frame	6.3
MPPA 102.9		CE	**
OLC ST TANYA L392		Grw. Sc.	G 5

	CED	BW	WW	YW	MILK	TM	ME	HPG	CEM	STAY	MARB	REA	FAT
EPD	-4	1.5	60	91	23	52	-2	10	6	7	0.38	-0.31	-0.02
% Rank	99%	89%	35%	32%	29%	22%	19%	55%	24%	85%	51%	99%	11%
Wts.		70	727	1193									
Ratio		103	110	105									

123 BIEBER SAMURI Z232

Born: 3/26/2012 Reg: 1522310 100% Red Angus 1A

BIEBER ROUSE SAMURAI X22		Ratio	
LCC CHEYENNE B221L		ADG	2.81 79
GHR MARITA R31		WDA	3.21 98
BASIN TREND SETTER 6074		AScr.	37.1
BASIN PRIMROSE 24T9 AoD: 5		Frame	5.4
MPPA 106.4		CE	***
BASIN PRIMROSE 2043		Grw. Sc.	G 5

	CED	BW	WW	YW	MILK	TM	ME	HPG	CEM	STAY	MARB	REA	FAT
EPD	8	-3.4	69	85	26	61	7	11	6	12	0.8	0.21	0.1
% Rank	15%	12%	10%	46%	8%	2%	81%	36%	24%	30%	3%	35%	99%
Wts.		87	710	1160									
Ratio		104	112	96									

118 ROUSE EXCLUSIVE 48Z

Born: 3/5/2012 Reg: 1506292 100% Red Angus 1A

ROUSE EXCLUSIVE X03		Ratio	
LSF JBOB EXPECTATION 6034S		ADG	3.35 93
GHR CODY U31		WDA	3.1 90
LCC CHEYENNE B221L		AScr.	35
DPB BEATRIX 7U AoD: 4		Frame	5.9
MPPA 96.7		CE	***
FMB MISS OPTION 4N		Grw. Sc.	G 4

	CED	BW	WW	YW	MILK	TM	ME	HPG	CEM	STAY	MARB	REA	FAT
EPD	5	-2.6	53	69	24	50	4	12	6	11	1.03	-0.02	0.07
% Rank	34%	20%	60%	78%	19%	34%	54%	19%	24%	39%	1%	83%	99%
Wts.		72	612	1149									
Ratio		90	93	93									

120 BIEBER OLY Z103

Born: 1/31/2012 Reg: 1522517 100% Red Angus 1A

VGW OLY 903		Ratio	
RED SSS OLY 554T		ADG	3.3 91
VGW TM-DORA 0758		WDA	2.7 90
RDDA HUSTLER 19G		AScr.	33.9
BIEBER LANA 339X AoD: 2		Frame	5.9
MPPA 97.2		CE	**
BIEBER LANA 10050		Grw. Sc.	G 4

	CED	BW	WW	YW	MILK	TM	ME	HPG	CEM	STAY	MARB	REA	FAT
EPD	3	-1.6	57	88	18	46	5	9	6	12	0.41	0.08	-0.04
% Rank	54%	34%	45%	39%	69%	60%	69%	67%	24%	26%	43%	62%	4%
Wts.		75	574	1104									
Ratio		102	93	92									

122 ROUSE MIGHTY PACKER Z67

Born: 3/20/2012 Reg: 1506288 100% Red Angus 1A

BIEBER MIGHTY PACKER X178		Ratio	
MESSMER PACKER S008		ADG	3.15 87
BIEBER MIMI 112T		WDA	3.13 91
BFCK CHEROKEE CNYN 4912		AScr.	36.4
BASIN BONNEBELL 2851 AoD: 10		Frame	5.9
MPPA 104.2		CE	***
BASIN BONNEBELL H308		Grw. Sc.	G 4

	CED	BW	WW	YW	MILK	TM	ME	HPG	CEM	STAY	MARB	REA	FAT
EPD	7	-3.4	57	79	21	49	0	13	-1	15	0.63	0.57	0.04
% Rank	20%	12%	46%	60%	44%	41%	30%	8%	95%	8%	9%	2%	94%
Wts.		78	639	1145									
Ratio		98	97	92									

124 BIEBER TAKEOVER Z208

Born: 3/22/2012 Reg: 1522603 100% Red Angus 1A

LSF TAKEOVER 9943W		Ratio	
HXC CONQUEST 4405P		ADG	3.81 107
LSF WIDELoad R5014 U8061		WDA	3.14 97
BASIN EXT 6359		AScr.	37
BASIN DAKEL W154 AoD: 3		Frame	5.1
MPPA 97.7		CE	**
BASIN DAKEL 3009		Grw. Sc.	G 4

	CED	BW	WW	YW	MILK	TM	ME	HPG	CEM	STAY	MARB	REA	FAT
EPD	6	1.9	55	81	18	46	6	11	6	16	0.28	0.15	-0.03
% Rank	27%	93%	51%	56%	67%	63%	75%	24%	24%	3%	76%	46%	6%
Wts.		72	571	1182									
Ratio		98	91	98									

BULLS

125 BIEBER CONQUEST Z448

Born: 3/31/2012 Reg: 1527056 100% Red Angus 1A

BECKTON JULIAN GG B571
HXC CONQUEST 4405P
 HXC ELLIE MAY MA638

LCHMN TOP BILLING 1854F
BIEBER TOP LINE 8924 AoD: 10
 MPPA 108 BIEBER RAM 7036

Ratio		
ADG	4.11	ET
WDA	3.5	ET
AScr.	32.3	
Frame	6.5	
CE	***	
Grw.Sc.	G 6	

	CED	BW	WW	YW	MILK	TM	ME	HPG	CEM	STAY	MARB	REA	FAT
EPD	8	-2.4	65	94	18	50	12	7	4	10	0.21	0.53	0
% Rank	15%	24%	19%	27%	71%	36%	98%	94%	51%	58%	87%	3%	44%
Wts.		83	655	1315									
Ratio		ET	ET	ET									

127 BIEBER CQUEST 211Z

Born: 3/13/2012 Reg: 1534817 100% Red Angus 1A

HXC CONQUEST 4405P
BIEBER CONQUEST X316
 BASIN ROSE 21PO

OLC KING ROB J298
512R GYPSY OF FAIR ACRES AoD: 7
 MPPA 97.3 PANHANDLE GYPSY 7046

Ratio		
ADG	3.37	113
WDA	3.13	99
AScr.	35.7	
Frame	6.5	
CE	***	
Grw.Sc.	G 5	

	CED	BW	WW	YW	MILK	TM	ME	HPG	CEM	STAY	MARB	REA	FAT
EPD	5	0.3	45	65	19	42	7	9	7	11	0.15	-0.2	-0.14
% Rank	34%	71%	84%	84%	58%	83%	78%	76%	15%	39%	94%	99%	1%
Wts.		62	600	1140									
Ratio		91	90	100									

129 BIEBER RED DIRECTION Z301

Born: 4/11/2012 Reg: 1522720 97%AR/3%XX 1B

5L DIRECT FIRE 1641-6443
5L RED DIRECTION 691-6046
 5L ADINA 525-691 ET

5L NORSEMAN KING 2291
BD3P DURHEIM 960 AoD: 3
 MPPA 102.4 DURHEIM 901BD3P

Ratio		
ADG	4.02	113
WDA	3.71	107
AScr.	35.7	
Frame	7.2	
CE	*	
Grw.Sc.	G 5	

	CED	BW	WW	YW	MILK	TM	ME	HPG	CEM	STAY	MARB	REA	FAT
EPD	3	6.6	59	94	21	51	-2	14	5	8	0.5	0.4	-0.01
% Rank	54%	99%	36%	27%	40%	31%	18%	3%	37%	75%	24%	10%	22%
Wts.		110	724	1358									
Ratio		132	106	110									

131 BIEBER DIRECTION Z337

Born: 4/24/2012 Reg: 1522763 81%AR/19%XX III

5L RED DIRECTION 691-6046
DIRECTION 596W
 FEMALE 596R

LCC CHEYENNE B221L
BD3P DURHEIM 652 AoD: 6
 MPPA 102 DURHEIM 765

Ratio		
ADG	3.75	106
WDA	3.7	107
AScr.	35.6	
Frame	7.4	
CE	**	
Grw.Sc.	G 5	

	CED	BW	WW	YW	MILK	TM	ME	HPG	CEM	STAY	MARB	REA	FAT
EPD	5	1.3	59	91	21	50	-4	13	8	8	0.42	0.19	-0.01
% Rank	34%	86%	38%	32%	46%	37%	13%	8%	9%	78%	41%	39%	22%
Wts.		94	713	1300									
Ratio		107	105	105									

126 BIEBER OLY Z176

Born: 3/13/2012 Reg: 1522585 100% Red Angus 1A

RED SSS OLY 554T
VGW OLY 903
 VGW TM-DORA 0758

OLC CHATEAU K465
OLC YOD S256 AoD: 6
 MPPA 100.9 BIEBER YOD H653

Ratio		
ADG	3.07	86
WDA	3.03	92
AScr.	33.2	
Frame	5	
CE	***	
Grw.Sc.	G 4	

	CED	BW	WW	YW	MILK	TM	ME	HPG	CEM	STAY	MARB	REA	FAT
EPD	2	-6.5	48	76	25	49	8	10	4	11	0.42	0.04	0.01
% Rank	65%	1%	75%	65%	15%	44%	88%	57%	51%	39%	41%	71%	62%
Wts.		62	609	1100									
Ratio		74	96	91									

128 BIEBER RIGHT GUN Z274

Born: 4/4/2012 Reg: 1522696 93%AR/6%XX 1B

LELAND RIGHT DIRECTION 8242J
LELAND RIGHT GUN 292X
 LELAND CHATEAU 9164

LORENZEN HIGH PRAIRIE 2356
BD3P DURHEIM 422 AoD: 8
 MPPA 99.2 DURHEIM 727

Ratio		
ADG	4.11	111
WDA	3.67	106
AScr.	36.4	
Frame	6.3	
CE	*	
Grw.Sc.	G 5	

	CED	BW	WW	YW	MILK	TM	ME	HPG	CEM	STAY	MARB	REA	FAT
EPD	1	1.8	63	100	16	47	3	11	6	8	0.34	0.08	0
% Rank	75%	91%	24%	16%	81%	52%	47%	24%	24%	75%	62%	62%	44%
Wts.		92	670	1315									
Ratio		106	98	104									

130 BIEBER DIRECTION Z254

Born: 3/31/2012 Reg: 1522685 91%AR/9%XX 1B

5L RED DIRECTION 691-6046
DIRECTION 596W
 FEMALE 596R

5L NORSEMAN KING 2291
BD3P DURHEIM 928 AoD: 3
 MPPA 101.2 DURHEIM 422

Ratio		
ADG	3.93	107
WDA	3.57	103
AScr.	37.3	
Frame	7.3	
CE	**	
Grw.Sc.	G 4	

	CED	BW	WW	YW	MILK	TM	ME	HPG	CEM	STAY	MARB	REA	FAT
EPD	5	2.2	53	81	19	46	-6	12	3	7	0.42	0.34	-0.02
% Rank	34%	94%	60%	54%	59%	64%	7%	19%	65%	89%	41%	17%	11%
Wts.		93	703	1322									
Ratio		110	103	105									

132 BIEBER HIGH NOON Z214

Born: 3/23/2012 Reg: 1522618 100% Red Angus 1A

BIEBER MAKE MIMI 7249
LCOC HIGH NOON A093R
 SRN HI DEE 3021

BASIN TREND SETTER 6074
BASIN BONNEBELL 45S3 AoD: 6
 MPPA 98.8 BASIN BONNEBELL 4675

Ratio		
ADG	3.45	97
WDA	3.28	100
AScr.	37	
Frame	7.1	
CE	**	
Grw.Sc.	G 4	

	CED	BW	WW	YW	MILK	TM	ME	HPG	CEM	STAY	MARB	REA	FAT
EPD	11	-0.1	55	83	22	49	6	6	7	11	0.64	0.39	0.01
% Rank	5%	63%	53%	50%	33%	40%	77%	95%	15%	42%	8%	11%	62%
Wts.		93	630	1183									
Ratio		111	99	98									

EPD Averages for Non Parents Under Two Years of Age

CED 4 / BW -1.0 / WW 56 / YW 83 / Milk 20 / TM 48 / ME 2 / HPG 10 / CEM 4 / ST 11 / MARB .40 / REA .16 / FAT 0

BULLS

133 BIEBER ROOSEVELT Z192

Born: 3/18/2012 Reg: 1522401 100% Red Angus 1A

BIEBER ROUGH RIDER 10712		Ratio	
BIEBER ROOSEVELT W384		ADG	3.7 104
BIEBER SHEBA 9602		WDA	3.42 106
LOOSLI NEW DEAL 503		AScr.	37.4
BIEBER SIERRA 191W A_{oD}:3		Frame	7.3
MPPA 99.4 BIEBER SIERRA 9723		CE	**
		Grw.Sc.	G 5

	CED	BW	WW	YW	MILK	TM	ME	HPG	CEM	STAY	MARB	REA	FAT
EPD	5	1.7	67	99	19	53	-1	14	4	9	0.41	0.24	0.05
%Rmk	34%	91%	14%	17%	58%	21%	24%	5%	51%	64%	43%	30%	98%
Wts.		82	689	1283									
Ratio		111	110	107									

135 BIEBER BEEF MAKER Z310

Born: 4/13/2012 Reg: 1522731 44%AR/50%SM/6%XX III

HOOKS SHEAR FORCE 38K		Ratio	
WS BEEF MAKER R13		ADG	3.75 106
DCR MS RIBEYE N72		WDA	3.74 108
LCB RIM VIEW A441N		AScr.	36.2
BD3P DURHEIM 615 A_{oD}:6		Frame	6.2
MPPA 103.6 DURHEIM 412		CE	***
		Grw.Sc.	G 5

	CED	BW	WW	YW	MILK	TM	ME	HPG	CEM	STAY	MARB	REA	FAT
EPD	7	-4.5	58	87	28	57	1	10	7	8	0.44	0.52	-0.01
%Rmk	20%	6%	39%	41%	4%	6%	34%	51%	15%	81%	36%	4%	22%
Wts.		71	744	1334									
Ratio		81	109	108									

50% Simmental

137 BIEBER BEEF MAKER Z292

Born: 4/9/2012 Reg: 1522675 44%AR/50%SM/6%XX III

HOOKS SHEAR FORCE 38K		Ratio	
WS BEEF MAKER R13		ADG	3.43 97
DCR MS RIBEYE N72		WDA	3.56 103
LCC MAJOR LEAGUE A502M		AScr.	32.6
BD3P DURHEIM 753 A_{oD}:5		Frame	7.9
MPPA 103.6 DURHEIM 49BD3P		CE	**
		Grw.Sc.	G 4

	CED	BW	WW	YW	MILK	TM	ME	HPG	CEM	STAY	MARB	REA	FAT
EPD	3	-2.9	60	80	26	55	-1	10	2	7	0.49	0.65	-0.03
%Rmk	54%	17%	34%	56%	10%	10%	24%	53%	77%	91%	26%	1%	6%
Wts.		74	739	1278									
Ratio		84	109	104									

50% Simmental

139 BIEBER OLY Z171

Born: 3/12/2012 Reg: 1522366 100% Red Angus 1A

RED SSS OLY 554T		Ratio	
VGW OLY 903		ADG	4.16 116
VGW TM-DORA 0758		WDA	3.24 101
LJC MISSION STATEMENT P27		AScr.	35.7
BIEBER CHINOOK 150W A_{oD}:3		Frame	5.7
MPPA 96.6 BASIN CHINOOK 6458		CE	***
		Grw.Sc.	G 4

	CED	BW	WW	YW	MILK	TM	ME	HPG	CEM	STAY	MARB	REA	FAT
EPD	4	-7.4	47	95	27	50	4	12	3	15	0.45	0.26	0
%Rmk	44%	1%	79%	24%	6%	35%	57%	17%	65%	9%	34%	26%	44%
Wts.		56	568	1235									
Ratio		77	90	103									

134 BIEBER ROOSEVELT Z228

Born: 3/25/2012 Reg: 1522591 100% Red Angus 1A

BIEBER ROUGH RIDER 10712		Ratio	
BIEBER ROOSEVELT W384		ADG	3.85 108
BIEBER SHEBA 9602		WDA	3.28 102
BASIN CHEROKEE 5856		AScr.	35.1
BASIN HONEY W024 A_{oD}:3		Frame	6.9
MPPA 96.9 BASIN HONEY 4904 BR		CE	***
		Grw.Sc.	G 5

	CED	BW	WW	YW	MILK	TM	ME	HPG	CEM	STAY	MARB	REA	FAT
EPD	10	-2	54	88	18	45	-1	13	6	11	0.62	0.13	0.03
%Rmk	7%	28%	56%	39%	71%	70%	23%	7%	24%	37%	10%	51%	89%
Wts.		69	612	1229									
Ratio		94	97	102									

136 BIEBER DIRECTION Z287

Born: 4/8/2012 Reg: 1522706 87%AR/13%XX 1B

5L RED DIRECTION 691-6046		Ratio	
DIRECTION 596W		ADG	3.54 100
FEMALE 596R		WDA	3.47 100
5L MTN RAM X975-5066		AScr.	34.1
BD3P DURHEIM 807 A_{oD}:4		Frame	6.9
MPPA 101.2 DURHEIM 507BD3P		CE	***
		Grw.Sc.	G 4

	CED	BW	WW	YW	MILK	TM	ME	HPG	CEM	STAY	MARB	REA	FAT
EPD	6	-0.9	43	65	23	45	-5	11	6	9	0.42	0.18	-0.02
%Rmk	27%	47%	87%	84%	26%	70%	9%	25%	24%	73%	41%	40%	11%
Wts.		82	700	1255									
Ratio		95	103	102									

138 BIEBER LEGACY Z279

Born: 4/7/2012 Reg: 1522666 94%AR/6%XX II

BROWN LONESTAR S7279		Ratio	
LJC LEGACY 467W		ADG	3.59 101
LJC BOWIE 467		WDA	3.43 99
MULTIPLE SIREs		AScr.	33
BD3P DURHEIM 922 A_{oD}:3		Frame	6.9
MPPA 101.2 DURHEIM 504BD3P		CE	***
		Grw.Sc.	G 4

	CED	BW	WW	YW	MILK	TM	ME	HPG	CEM	STAY	MARB	REA	FAT
EPD	7	-1.3	53	77	21	48	-4	10	6	12	0.26	0.09	-0.01
%Rmk	20%	40%	58%	64%	38%	48%	13%	47%	24%	35%	80%	60%	22%
Wts.		83	700	1265									
Ratio		100	103	103									

Red white face.

140 BIEBER DIRECTION Z334

Born: 4/22/2012 Reg: 1522757 81%AR/19%XX III

5L RED DIRECTION 691-6046		Ratio	
DIRECTION 596W		ADG	3.9 110
FEMALE 596R		WDA	3.75 108
MULTIPLE SIREs		AScr.	34.5
BD3P DURHEIM 739 A_{oD}:5		Frame	6.6
MPPA 102 DURHEIM 683		CE	*
		Grw.Sc.	G 4

	CED	BW	WW	YW	MILK	TM	ME	HPG	CEM	STAY	MARB	REA	FAT
EPD	5	3.7	54	77	19	46	-10	12	6	6	0.27	0.24	-0.03
%Rmk	34%	99%	57%	63%	56%	60%	3%	12%	24%	94%	78%	30%	6%
Wts.		101	713	1324									
Ratio		115	105	107									

BULLS

141 BIEBER BEEF MAKER Z280

Born: 4/7/2012 Reg: 1522667 43%AR/50%SM/7%XX III

HOOKS SHEAR FORCE 38K										Ratio		
WS BEEF MAKER R13										ADG	3.44	97
DCR MS RIBEYE N72										WDA	3.16	91
LMG BO 4370										AScr.	33	
BD3P DURHEIM 545 A _{oD} : 7										Frame	7.1	
MPPA 100.3 DURHEIM 20BD3P										CE	**	
										Grw. Sc.	G 4	

	CED	BW	WW	YW	MILK	TM	ME	HPG	CEM	STAY	MARB	REA	FAT
EPD	1	0	51	68	23	48	-2	9	2	5	0.33	0.56	-0.03
% Rank	75%	65%	68%	80%	29%	50%	21%	60%	77%	97%	64%	3%	6%
Wts.		86	585	1124									
Ratio		99	86	91									

50% Simmental

143 BIEBER WALLACE Z180

Born: 3/14/2012 Reg: 1522567 100% Red Angus 1A

LJC MISSION STATEMENT P27										Ratio		
GP WALLACE 016										ADG	3.75	105
GP FAITH 803										WDA	3.31	101
BASIN DATELINE 5955 BR										AScr.	39.8	
BASIN ENCHANTRESS 8346 A _{oD} : 4										Frame	6.8	
MPPA 100 BASIN ENCHANTRESS 3117										CE	***	
										Grw. Sc.	G 5	

	CED	BW	WW	YW	MILK	TM	ME	HPG	CEM	STAY	MARB	REA	FAT
EPD	6	-2.1	63	105	26	58	11	14	6	13	0.64	0.56	-0.02
% Rank	27%	27%	23%	10%	9%	5%	97%	4%	24%	20%	8%	3%	11%
Wts.		81	627	1227									
Ratio		98	99	102									

145 BIEBER EXPECTATION Z441

Born: 3/25/2012 Reg: 1527049 100% Red Angus 1A

LCHMN ENTERPRISE 1370H										Ratio		
LSF JBOB EXPECTATION 6034S										ADG	3.85	ET
LSF SWEETNESS J1358 P4085										WDA	3.25	ET
BIEBER TITAN 6894										AScr.	34.1	
BIEBER ADELLE 8958 A _{oD} : 10										Frame	6.9	
MPPA 102.9 BIEBER ADELLE 7226										CE	***	
										Grw. Sc.	G 5	

	CED	BW	WW	YW	MILK	TM	ME	HPG	CEM	STAY	MARB	REA	FAT
EPD	4	-1.4	65	100	24	57	9	9	6	9	0.77	0.26	0.01
% Rank	44%	38%	17%	17%	18%	7%	93%	62%	24%	74%	3%	26%	62%
Wts.		82	608	1227									
Ratio		ET	ET	ET									

147 BIEBER BEEF MAKER Z303

Born: 4/11/2012 Reg: 1522723 37%AR/50%SM/13%XX III

HOOKS SHEAR FORCE 38K										Ratio		
WS BEEF MAKER R13										ADG	3.46	98
DCR MS RIBEYE N72										WDA	3.57	103
LELAND MONU 2X-8112										AScr.	35.7	
BD3P DURHEIM 328 A _{oD} : 9										Frame	6.7	
MPPA 100.9 DURHEIM 760										CE	**	
										Grw. Sc.	G 5	

	CED	BW	WW	YW	MILK	TM	ME	HPG	CEM	STAY	MARB	REA	FAT
EPD	4	0	62	84	26	56	-3	10	6	4	0.48	0.48	-0.03
% Rank	44%	65%	27%	47%	11%	7%	16%	38%	24%	99%	28%	5%	6%
Wts.		85	731	1271									
Ratio		97	107	103									

50% Simmental

142 BIEBER PACKER Z134

Born: 2/11/2012 Reg: 1522527 100% Red Angus 1A

MESSMER JOSHUA 019P										Ratio		
MESSMER PACKER S008										ADG	3.43	94
MESSMER MILLIE 124P										WDA	2.93	98
BASIN EXT 8628										AScr.	33.7	
BIEBER ENCHANTRESS 354X A _{oD} : 2										Frame	5.8	
MPPA 100.4 BASIN ENCHANTRESS 47S4										CE	**	
										Grw. Sc.	G 5	

	CED	BW	WW	YW	MILK	TM	ME	HPG	CEM	STAY	MARB	REA	FAT
EPD	2	1	75	113	16	54	3	14	3	16	0.59	0.5	0.03
% Rank	65%	83%	3%	4%	80%	15%	49%	3%	65%	4%	12%	4%	89%
Wts.		86	627	1177									
Ratio		115	101	98									

144 BIEBER NORSEMAN KING Z271

Born: 4/4/2012 Reg: 1522660 87%AR/13%XX III

VGW KING OF THE WEST										Ratio		
5L NORSEMAN KING 2291										ADG	3.49	95
NORSEMAN 1312 PJM										WDA	3.38	98
LORENZEN HIGH PRAIRIE 2356										AScr.	36.4	
DURHEIM 464 A _{oD} : 8										Frame	7.1	
MPPA 99.1 DURHEIM 988										CE	***	
										Grw. Sc.	G 4	

	CED	BW	WW	YW	MILK	TM	ME	HPG	CEM	STAY	MARB	REA	FAT
EPD	4	-2	49	76	17	42	-1	7	-3	9	0.42	0.39	-0.02
% Rank	44%	28%	72%	66%	74%	82%	23%	90%	99%	73%	41%	11%	11%
Wts.		79	661	1205									
Ratio		89	97	96									

146 BIEBER NORTHERN Z203

Born: 3/21/2012 Reg: 1522348 100% Red Angus 1A

RED SSS NORTH 26U										Ratio		
RED SSS NORTHERN 625X										ADG	3.65	102
RED SSS INDIGO 799T										WDA	3.34	104
GMRA LARAMIE 5110										AScr.	35.5	
BIEBER GOLDIE 127W A _{oD} : 3										Frame	6.6	
MPPA 102.9 BIEBER GOLDIE 145T										CE	***	
										Grw. Sc.	G 5	

	CED	BW	WW	YW	MILK	TM	ME	HPG	CEM	STAY	MARB	REA	FAT
EPD	2	-3	56	89	24	52	2	11	1	11	0.45	0.06	-0.02
% Rank	65%	16%	47%	36%	16%	22%	39%	34%	85%	36%	34%	66%	11%
Wts.		65	667	1252									
Ratio		89	106	104									

148 BIEBER BEEF MAKER Z311

Born: 4/14/2012 Reg: 1522733 48%AR/50%SM/2%XX III

HOOKS SHEAR FORCE 38K										Ratio		
WS BEEF MAKER R13										ADG	3.56	100
DCR MS RIBEYE N72										WDA	3.46	100
LCC CHEYENNE B221L										AScr.	32.8	
BD3P DURHEIM 503 A _{oD} : 7										Frame	6.2	
MPPA 96 BD3P DURHEIM 26BD3P										CE	***	
										Grw. Sc.	G 4	

	CED	BW	WW	YW	MILK	TM	ME	HPG	CEM	STAY	MARB	REA	FAT
EPD	5	-4.1	57	85	24	52	0	10	3	6	0.58	0.63	-0.02
% Rank	34%	8%	45%	47%	19%	23%	32%	48%	65%	93%	13%	2%	11%
Wts.		70	675	1234									
Ratio		80	99	100									

50% Simmental

BULLS

149

BIEBER OLY Z434

Born: 3/22/2012 Reg: 1527043 100% Red Angus 1A

RED SSS OLY 554T
VGW OLY 903
 VGW TM-DORA 0758

BIEBER TITAN 6894
BIEBER ADELLE 8958 AoD: 10
 MPPA 102.9 BIEBER ADELLE 7226

		Ratio	
ADG	3.71	ET	
WDA	2.92	ET	
AScr.	32		
Frame	5.9		
CE	***		
Grw. Sc.	G 5		

	CED	BW	WW	YW	MILK	TM	ME	HPG	CEM	STAY	MARB	REA	FAT
EPD	6	-4.6	54	93	24	51	8	9	5	10	0.43	0.15	0
% Rank	27%	5%	56%	29%	19%	30%	88%	66%	37%	50%	39%	46%	44%
Wts.		56	525	1120									
Ratio		ET	ET	ET									

151

BIEBER HIGH NOON Z165

Born: 3/10/2012 Reg: 1522580 100% Red Angus 1A

BIEBER MAKE MIMI 7249
LCOC HIGH NOON A093R
 SRN HI DEE 3021

OLC KING ROB N441
OLC FEATHER R376 AoD: 6
 MPPA 100.8 OLC FEATHER M328

		Ratio	
ADG	3.36	94	
WDA	3.14	96	
AScr.	37.6		
Frame	6.9		
CE	**		
Grw. Sc.	G 4		

	CED	BW	WW	YW	MILK	TM	ME	HPG	CEM	STAY	MARB	REA	FAT
EPD	3	-0.1	60	91	19	48	10	6	2	10	0.52	0.32	-0.01
% Rank	54%	63%	34%	32%	64%	46%	96%	96%	77%	56%	21%	19%	22%
Wts.		89	605	1143									
Ratio		106	95	95									

153

BIEBER ROOSEVELT Z204

Born: 3/21/2012 Reg: 1522595 100% Red Angus 1A

BIEBER ROUGH RIDER 10712
BIEBER ROOSEVELT W384
 BIEBER SHEBA 9602

BASIN CHEROKEE 5856
BASIN ROSE W034 AoD: 3
 MPPA 99.4 BASIN ROSE 07P9

		Ratio	
ADG	3.3	92	
WDA	3.04	94	
AScr.	36		
Frame	6.4		
CE	***		
Grw. Sc.	G 5		

	CED	BW	WW	YW	MILK	TM	ME	HPG	CEM	STAY	MARB	REA	FAT
EPD	11	-0.7	52	77	19	45	3	13	5	11	0.53	0.02	0.01
% Rank	5%	51%	62%	64%	57%	65%	52%	7%	37%	48%	20%	75%	62%
Wts.		76	612	1141									
Ratio		103	97	95									

155

BIEBER JERICHO Z175

Born: 3/13/2012 Reg: 1522626 100% Red Angus 1A

BECKTON JULIAN GG B571
MESSMER JERICHO W041
 MESSMER PANDORA M186

BASIN MAX 2840
BASIN ENCHANTRESS 6435 AoD: 6
 MPPA 100 BASIN ENCHANTRESS 4902

		Ratio	
ADG	3.17	89	
WDA	2.99	91	
AScr.	31.2		
Frame	5.7		
CE	***		
Grw. Sc.	G 4		

	CED	BW	WW	YW	MILK	TM	ME	HPG	CEM	STAY	MARB	REA	FAT
EPD	10	-3.6	54	79	17	44	1	12	6	12	0.47	0.5	0
% Rank	7%	11%	56%	59%	73%	72%	33%	15%	24%	29%	30%	4%	44%
Wts.		78	578	1086									
Ratio		93	91	90									

150

BIEBER NORTHERN Z248

Born: 3/30/2012 Reg: 1522471 100% Red Angus 1A

RED SSS NORTH 26U
RED SSS NORTHERN 625X
 RED SSS INDIGO 799T

BIEBER ROUGH RIDER 10712
BIEBER RED GIRL 288W AoD: 3
 MPPA 101.4 BIEBER RED GIRL 218S

		Ratio	
ADG	4.09	114	
WDA	3.64	113	
AScr.	37.3		
Frame	6.8		
CE	***		
Grw. Sc.	G 5		

	CED	BW	WW	YW	MILK	TM	ME	HPG	CEM	STAY	MARB	REA	FAT
EPD	7	-1.5	54	85	25	52	-11	10	4	10	0.51	0.14	-0.02
% Rank	20%	36%	56%	45%	13%	25%	2%	40%	51%	61%	23%	49%	11%
Wts.		75	703	1358									
Ratio		102	112	113									

152

BIEBER Z359

Born: 5/6/2012 Reg: 1522811 25%AR/75%XX III

RED ANGUS SIRE TBD BY SALE TIME

MULTIPLE SIRE
DURHEIM 603 AoD: 6
 MPPA 103.2 NON-REGISTERED DAM

		Ratio	
ADG	3.87		
WDA	3.84		
AScr.	35		
Frame	7.4		
CE	**		
Grw. Sc.	G 5		

	CED	BW	WW	YW	MILK	TM	ME	HPG	CEM	STAY	MARB	REA	FAT
EPD	3	1.4	40	53	10	30	-14	10	2	2	-0.1	0.38	-0.07
% Rank	54%	87%	93%	95%	98%	99%	1%	52%	77%	99%	99%	12%	1%
Wts.		92	735	1329									
Ratio		100	108										

Sire information will be available by sale time

154

BIEBER NORTHERN Z278

Born: 4/6/2012 Reg: 1522318 100% Red Angus 1A

RED SSS NORTH 26U
RED SSS NORTHERN 625X
 RED SSS INDIGO 799T

BASIN EXT 1925
BASIN PRIMROSE 72T9 AoD: 5
 MPPA 100.9 BASIN PRIMROSE 2043

		Ratio	
ADG	3.23	96	
WDA	3.22	97	
AScr.	34.5		
Frame	6.1		
CE	**		
Grw. Sc.	G 5		

	CED	BW	WW	YW	MILK	TM	ME	HPG	CEM	STAY	MARB	REA	FAT
EPD	6	-0.6	59	86	25	55	-7	11	4	11	0.36	0.25	-0.02
% Rank	27%	53%	39%	43%	11%	12%	5%	22%	51%	46%	57%	28%	11%
Wts.		90	639	1157									
Ratio		107	101	99									

156

BIEBER TAKEOVER Z233

Born: 3/26/2012 Reg: 1522476 100% Red Angus 1A

HXC CONQUEST 4405P
LSF TAKEOVER 9943W
 LSF WIDELoad R5014 U8061

BIEBER CHANCELLOR 10784
BIEBER PRINOLA 293W AoD: 3
 MPPA 101.2 BIEBER PRINOLA 9456

		Ratio	
ADG	3.86	108	
WDA	3.38	105	
AScr.	34.6		
Frame	5.9		
CE	***		
Grw. Sc.	G 6		

	CED	BW	WW	YW	MILK	TM	ME	HPG	CEM	STAY	MARB	REA	FAT
EPD	5	-0.4	66	106	19	52	8	11	4	14	0.59	0.49	0.01
% Rank	34%	57%	16%	9%	59%	24%	85%	27%	51%	14%	12%	5%	62%
Wts.		76	646	1265									
Ratio		103	103	105									

EPD Averages for Non Parents Under Two Years of Age

CED 4 / BW -1.0 / WW 56 / YW 83 / Milk 20 / TM 48 / ME 2 / HPG 10 / CEM 4 / ST 11 / MARB .40 / REA .16 / FAT 0

BULLS

157 BIEBER NORTHERN Z207

Born: 3/22/2012 Reg: 1522442 100% Red Angus 1A

RED SSS NORTH 26U
RED SSS NORTHERN 625X
 RED SSS INDIGO 799T

BIEBER CHANCELLOR 10784
BIEBER MINERVINA 248W AoD: 3
 MPPA 97.7 BIEBER MINERVINA 10000

Ratio		
ADG	3.77	105
WDA	3.25	101
AScr.	37	
Frame	6.4	
CE	***	
Grw. Sc.	G 4	

	CED	BW	WW	YW	MILK	TM	ME	HPG	CEM	STAY	MARB	REA	FAT
EPD	5	-4	50	83	20	46	-6	12	3	9	0.43	0.13	0
% Rank	34%	8%	69%	51%	47%	64%	7%	20%	65%	74%	39%	51%	44%
Wts.		59	620	1224									
Ratio		81	99	102									

159 BIEBER OUTRIDER Z257

Born: 4/1/2012 Reg: 1522358 100% Red Angus 1A

BASIN TREND SETTER 6074
BIEBER OUTRIDER W388
 BIEBER ADELLE 8958

BIEBER ROMEO 9477
BIEBER LASS 136S AoD: 6
 MPPA 102.2 BIEBER LASS 7908

Ratio		
ADG	3.69	103
WDA	3.37	103
AScr.	35.3	
Frame	6	
CE	*	
Grw. Sc.	G 5	

	CED	BW	WW	YW	MILK	TM	ME	HPG	CEM	STAY	MARB	REA	FAT
EPD	4	2.5	60	91	24	54	7	10	3	9	0.71	0.05	0.04
% Rank	44%	96%	35%	33%	19%	16%	82%	53%	65%	62%	5%	69%	94%
Wts.		100	618	1208									
Ratio		119	97	100									

161 BIEBER NORSEMAN KING Z224

Born: 3/25/2012 Reg: 1522643 69%AR/25%SM/6%XX III

VGW KING OF THE WEST
5L NORSEMAN KING 2291
 NORSEMAN 1312 PJM

WS BEEF MAKER R13
DURHEIM 733 AoD: 5
 MPPA 101.2 DURHEIM 970

Ratio		
ADG	2.85	TW
WDA	3.03	TW
AScr.	36.1	
Frame	5.4	
CE	**	
Grw. Sc.	G 5	

	CED	BW	WW	YW	MILK	TM	ME	HPG	CEM	STAY	MARB	REA	FAT
EPD	5	-0.2	56	85	21	49	-7	8	-3	8	0.53	0.69	-0.03
% Rank	34%	61%	49%	47%	46%	45%	6%	79%	99%	84%	20%	1%	6%
Wts.		71	642	1089									
Ratio		TW	TW	TW									

163 BIEBER OSCAR Z306

Born: 4/11/2012 Reg: 1522722 72%AR/25%SM/3%XX III

MLK CRK CUB 722
RED CROWFOOT OLE'S OSCAR
 RED CROWFOOT OMEGA 9179J

WS BEEF MAKER R13
BD3P DURHEIM 30 AoD: 2
 MPPA 104 DURHEIM 730

Ratio		
ADG	3.52	101
WDA	3.39	107
AScr.	35.7	
Frame	7.2	
CE	**	
Grw. Sc.	G 5	

	CED	BW	WW	YW	MILK	TM	ME	HPG	CEM	STAY	MARB	REA	FAT
EPD	4	0.9	63	90	25	56	-6	7	9	6	0.62	0.3	0
% Rank	44%	81%	23%	35%	15%	8%	8%	94%	5%	94%	10%	21%	44%
Wts.		85	722	1275									
Ratio		117	110	106									

158 BIEBER RIGHT GUN Z307

Born: 4/12/2012 Reg: 1522727 86%AR/14%XX III

LELAND RIGHT DIRECTION 8242J
LELAND RIGHT GUN 292X
 LELAND CHATEAU 9164

LMG BO 4370
BD3P DURHEIM 562 AoD: 7
 MPPA 97.4 DURHEIM 974J

Ratio		
ADG	3.57	101
WDA	3.4	98
AScr.	33.7	
Frame	7	
CE	*	
Grw. Sc.	G 4	

	CED	BW	WW	YW	MILK	TM	ME	HPG	CEM	STAY	MARB	REA	FAT
EPD	-2	3.3	59	85	16	45	2	12	6	9	0.19	0.23	-0.01
% Rank	94%	98%	37%	46%	82%	65%	39%	15%	24%	73%	89%	31%	22%
Wts.		100	641	1200									
Ratio		114	94	97									

160 BIEBER OLY Z127

Born: 2/7/2012 Reg: 1522494 100% Red Angus 1A

RED SSS OLY 554T
VGW OLY 903
 VGW TM-DORA 0758

BASIN EXT 8628
BIEBER LASS 311X AoD: 2
 MPPA 96.4 BIEBER LASS 10034

Ratio		
ADG	3.77	104
WDA	2.85	95
AScr.	35.6	
Frame	5.2	
CE	***	
Grw. Sc.	G 4	

	CED	BW	WW	YW	MILK	TM	ME	HPG	CEM	STAY	MARB	REA	FAT
EPD	2	-5.6	58	96	24	53	10	11	6	15	0.61	0.39	-0.12
% Rank	65%	3%	40%	24%	17%	18%	94%	33%	24%	7%	11%	11%	1%
Wts.		68	563	1167									
Ratio		93	91	97									

162 BIEBER TAKEOVER Z215

Born: 3/23/2012 Reg: 1522438 100% Red Angus 1A

HXC CONQUEST 4405P
LSF TAKEOVER 9943W
 LSF WIDELOAD R5014 U8061

BIEBER WECOTA 10786
BIEBER TINA 244W AoD: 3
 MPPA 99.4 BIEBER TINA 7375

Ratio		
ADG	3.72	104
WDA	3.18	99
AScr.	34	
Frame	5.9	
CE	***	
Grw. Sc.	G 5	

	CED	BW	WW	YW	MILK	TM	ME	HPG	CEM	STAY	MARB	REA	FAT
EPD	4	-1.6	59	95	17	46	6	8	4	13	0.51	0.34	0.02
% Rank	44%	34%	38%	24%	78%	62%	77%	85%	51%	19%	23%	17%	79%
Wts.		70	600	1196									
Ratio		95	96	100									

164 BIEBER OLY Z238

Born: 3/28/2012 Reg: 1522433 100% Red Angus 1A

RED SSS OLY 554T
VGW OLY 903
 VGW TM-DORA 0758

LCOC HIGH NOON A093R
BIEBER GOLDIE 236W AoD: 3
 MPPA 96.9 BIEBER GOLDIE 146S

Ratio		
ADG	4.33	121
WDA	3.29	102
AScr.	34.2	
Frame	7	
CE	**	
Grw. Sc.	G 5	

	CED	BW	WW	YW	MILK	TM	ME	HPG	CEM	STAY	MARB	REA	FAT
EPD	5	-1	59	109	24	53	9	8	4	12	0.73	0.21	0.03
% Rank	34%	45%	38%	7%	21%	19%	93%	83%	51%	26%	4%	35%	89%
Wts.		84	537	1231									
Ratio		113	86	102									

EPD Averages for Non Parents Under Two Years of Age

CED 4 / BW -1.0 / WW 56 / YW 83 / Milk 20 / TM 48 / ME 2 / HPG 10 / CEM 4 / ST 11 / MARB .40 / REA .16 / FAT 0

BULLS

165 BIEBER NORSEMAN KING Z256

Born: 4/1/2012 Reg: 1522703 97%AR/3%XX 1B

VGW KING OF THE WEST
5L NORSEMAN KING 2291
 NORSEMAN 1312 PJM

GLACIER CHATEAU 744
BD3P DURHEIM 761 AoD: 4
 MPPA 103.1 DURHEIM 411BD3P

Ratio	
ADG	3.62 98
WDA	3.45 100
AScr.	31.8
Frame	7
CE	**
Grw. Sc.	G 4

	CED	BW	WW	YW	MILK	TM	ME	HPG	CEM	STAY	MARB	REA	FAT
EPD	3	-0.2	50	78	23	48	1	9	-2	9	0.43	0.54	-0.02
% Rank	54%	61%	69%	61%	29%	51%	32%	73%	97%	70%	39%	3%	11%
Wts.		87	678	1248									
Ratio		101	100	99									

167 BIEBER HIGH NOON Z147

Born: 2/29/2012 Reg: 1522550 100% Red Angus 1A

BIEBER MAKE MIMI 7249
LCOC HIGH NOON A093R
 SRN HI DEE 3021

BASIN NEW TREND 20P8
BASIN LAURIE 7021 AoD: 5
 MPPA 96.4 BASIN LAURIE 0515

Ratio	
ADG	3.22 90
WDA	2.9 88
AScr.	36.3
Frame	6
CE	***
Grw. Sc.	G 4

	CED	BW	WW	YW	MILK	TM	ME	HPG	CEM	STAY	MARB	REA	FAT
EPD	7	-2.8	50	77	20	45	4	5	3	12	0.53	0.41	0
% Rank	20%	18%	71%	63%	51%	69%	55%	97%	65%	34%	20%	10%	44%
Wts.		79	556	1071									
Ratio		94	88	89									

169 BIEBER Z329

Born: 4/20/2012 Reg: 1522753 47%AR/53%XX III

RED ANGUS SIRE TBD BY SALE TIME

5L NORSEMAN KING 2291
BD3P DURHEIM 949 AoD: 3
 MPPA 100.4 DURHEIM 629

Ratio	
ADG	3.74 105
WDA	3.53 102
AScr.	32.5
Frame	6.8
CE	*
Grw. Sc.	G 5

	CED	BW	WW	YW	MILK	TM	ME	HPG	CEM	STAY	MARB	REA	FAT
EPD	2	6.2	47	72	10	33	-4	4	-2	3	-0.1	0.38	-0.07
% Rank	65%	99%	77%	74%	99%	98%	14%	98%	99%	99%	99%	12%	1%
Wts.		110	689	1261									
Ratio		126	101	102									

Sire information will be available by sale time

171 BIEBER OSCAR Z252

Born: 3/30/2012 Reg: 1522683 94%AR/6%XX 1B

MLK CRK CUB 722
RED CROWFOOT OLE'S OSCAR
 RED CROWFOOT OMEGA 9179J

LELAND VACATION 5026R
BD3P DURHEIM 16 AoD: 2
 MPPA 100.8 DURHEIM 716

Ratio	
ADG	3.95 118
WDA	3.37 110
AScr.	36.3
Frame	6.8
CE	***
Grw. Sc.	G 4

	CED	BW	WW	YW	MILK	TM	ME	HPG	CEM	STAY	MARB	REA	FAT
EPD	5	-3.8	49	83	24	48	0	7	8	10	0.55	0.17	0.02
% Rank	34%	9%	74%	50%	21%	49%	28%	91%	9%	53%	17%	42%	79%
Wts.		66	666	1287									
Ratio		92	102	109									

166 BIEBER HIGH NOON Z195

Born: 3/19/2012 Reg: 1522581 100% Red Angus 1A

BIEBER MAKE MIMI 7249
LCOC HIGH NOON A093R
 SRN HI DEE 3021

OLC KING ROB N441
OLC VERNICE R377 AoD: 6
 MPPA 97.3 OLC VERNICE M335

Ratio	
ADG	4.22 118
WDA	3.3 101
AScr.	32.9
Frame	6.1
CE	**
Grw. Sc.	G 4

	CED	BW	WW	YW	MILK	TM	ME	HPG	CEM	STAY	MARB	REA	FAT
EPD	6	-1	52	96	18	45	14	6	6	10	0.48	0.38	0.01
% Rank	27%	45%	62%	24%	65%	70%	99%	95%	24%	54%	28%	12%	62%
Wts.		91	527	1202									
Ratio		109	83	100									

168 BIEBER Z324

Born: 4/18/2012 Reg: 1522746 44%AR/56%XX III

RED ANGUS SIRE TBD BY SALE TIME

LCC MAJOR LEAGUE A502M
DURHEIM 746 AoD: 5
 MPPA 98.9 DURHEIM 937

Ratio	
ADG	3.67 103
WDA	3.6 104
AScr.	37.4
Frame	7.6
CE	*
Grw. Sc.	G 5

	CED	BW	WW	YW	MILK	TM	ME	HPG	CEM	STAY	MARB	REA	FAT
EPD	0	1.2	36	49	9	27	-1	5	0	5	-0.1	0.38	-0.07
% Rank	94%	85%	96%	97%	99%	99%	24%	97%	99%	99%	99%	12%	1%
Wts.		95	702	1262									
Ratio		104	103	102									

Sire information will be available by sale time

170 BIEBER DIRECTION Z328

Born: 4/18/2012 Reg: 1522751 81%AR/19%XX III

DIRECTION 596W

FEMALE 596R
 LCC CHEYENNE B221L
BD3P DURHEIM 702 AoD: 5
 MPPA 103.1 DURHEIM 988J

Ratio	
ADG	3.13 88
WDA	3.3 95
AScr.	33.4
Frame	6.6
CE	*
Grw. Sc.	G 4

	CED	BW	WW	YW	MILK	TM	ME	HPG	CEM	STAY	MARB	REA	FAT
EPD	5	2.5	57	78	21	49	-4	13	7	8	0.44	0.16	-0.01
% Rank	34%	96%	45%	61%	45%	42%	13%	8%	15%	78%	36%	44%	22%
Wts.		98	677	1165									
Ratio		112	99	95									

172 BIEBER RED DIRECTION Z268

Born: 4/3/2012 Reg: 1522654 87%AR/13%XX II

5L DIRECT FIRE 1641-6443
5L RED DIRECTION 691-6046
 5L ADINA 525-691 ET

T3 CHIEF 2887
BD3P DURHEIM 402 AoD: 8
 MPPA 96.3 DURHEIM 301C

Ratio	
ADG	3.43 93
WDA	3.26 94
AScr.	35.4
Frame	7.1
CE	**
Grw. Sc.	G 4

	CED	BW	WW	YW	MILK	TM	ME	HPG	CEM	STAY	MARB	REA	FAT
EPD	4	-0.1	44	65	20	42	-1	12	8	8	0.48	0.04	-0.02
% Rank	44%	63%	86%	84%	52%	83%	23%	16%	9%	77%	28%	71%	11%
Wts.		86	627	1161									
Ratio		97	92	92									

Red white face.

BULLS

173 BIEBER RIGHT GUN Z265

Born: 4/3/2012 Reg: 1522691 93%AR/7%XX 1B

LELAND RIGHT GUN 292X		Ratio	
ADG	3.51	TW	
WDA	3.24	TW	
AScr.	34.4		
Frame	7.6		
CE	**		
Grw.Sc.	G 5		

	CED	BW	WW	YW	MILK	TM	ME	HPG	CEM	STAY	MARB	REA	FAT
EPD	2	1.6	58	84	20	49	-3	12	6	7	0.19	0.24	-0.02
% Rank	65%	90%	40%	49%	48%	40%	15%	12%	24%	86%	89%	30%	11%
Wts.		64	654	1206									
Ratio		TW	TW	TW									

175 BIEBER CYCLONE Z123

Born: 2/6/2012 Reg: 1522479 100% Red Angus 1A

LSF CYCLONE 9934W		Ratio	
ADG	3.42	94	
WDA	2.78	93	
AScr.	32.6		
Frame	4.7		
CE	***		
Grw.Sc.	G 4		

	CED	BW	WW	YW	MILK	TM	ME	HPG	CEM	STAY	MARB	REA	FAT
EPD	4	-1.3	58	87	22	51	11	11	6	11	0.5	0.11	-0.03
% Rank	44%	40%	42%	40%	35%	32%	98%	29%	24%	44%	24%	55%	6%
Wts.		76	574	1123									
Ratio		102	93	94									

177 BIEBER WALLACE Z155

Born: 3/6/2012 Reg: 1522500 100% Red Angus 1A

GP WALLACE 016		Ratio	
ADG	3.13	86	
WDA	2.88	96	
AScr.	31.5		
Frame	6.4		
CE	**		
Grw.Sc.	G 5		

	CED	BW	WW	YW	MILK	TM	ME	HPG	CEM	STAY	MARB	REA	FAT
EPD	4	0.5	75	110	22	60	7	11	3	12	0.55	0.51	0.03
% Rank	44%	75%	3%	7%	31%	2%	83%	22%	65%	28%	17%	4%	89%
Wts.		82	628	1129									
Ratio		109	101	94									

179 BIEBER SAMURI Z130

Born: 2/8/2012 Reg: 1522463 100% Red Angus 1A

BIEBER ROUSE SAMURAI X22		Ratio	
ADG	3.06	84	
WDA	2.59	87	
AScr.	31.1		
Frame	5.3		
CE	***		
Grw.Sc.	G 4		

	CED	BW	WW	YW	MILK	TM	ME	HPG	CEM	STAY	MARB	REA	FAT
EPD	8	-7.1	55	83	22	49	15	11	7	13	0.43	0.38	0.03
% Rank	15%	1%	53%	50%	34%	40%	99%	23%	15%	17%	39%	12%	89%
Wts.		54	551	1042									
Ratio		75	89	87									

174 BIEBER OLY Z152

Born: 3/3/2012 Reg: 1522309 100% Red Angus 1A

VGW OLY 903		Ratio	
ADG	3.41	96	
WDA	2.96	90	
AScr.	34.4		
Frame	5.8		
CE	***		
Grw.Sc.	G 4		

	CED	BW	WW	YW	MILK	TM	ME	HPG	CEM	STAY	MARB	REA	FAT
EPD	5	-4.6	50	82	29	54	5	9	4	13	0.59	0.27	0.02
% Rank	34%	5%	70%	54%	2%	14%	65%	62%	51%	17%	12%	25%	79%
Wts.		79	550	1095									
Ratio		94	87	91									

176 BIEBER NORSEMAN KING Z240

Born: 3/28/2012 Reg: 1522636 94%AR/6%XX 1B

5L NORSEMAN KING 2291		Ratio	
ADG	3.52	95	
WDA	3.43	99	
AScr.	38.2		
Frame	7.2		
CE	***		
Grw.Sc.	G 4		

	CED	BW	WW	YW	MILK	TM	ME	HPG	CEM	STAY	MARB	REA	FAT
EPD	3	-1.8	44	65	24	46	-1	9	-3	11	0.43	0.48	-0.03
% Rank	54%	31%	85%	84%	19%	61%	26%	69%	99%	46%	39%	5%	6%
Wts.		80	678	1230									
Ratio		91	100	98									

178 BIEBER NORTHERN Z181

Born: 3/15/2012 Reg: 1522411 100% Red Angus 1A

RED SSS NORTHERN 625X		Ratio	
ADG	3.56	100	
WDA	3.14	96	
AScr.	33.8		
Frame	5.3		
CE	**		
Grw.Sc.	G 4		

	CED	BW	WW	YW	MILK	TM	ME	HPG	CEM	STAY	MARB	REA	FAT
EPD	5	1.7	56	80	23	51	-8	7	1	12	0.5	0.26	-0.01
% Rank	34%	91%	47%	57%	28%	31%	4%	90%	85%	35%	24%	26%	22%
Wts.		100	580	1150									
Ratio		119	91	95									

180 BIEBER CONQUEST Z452

Born: 3/31/2012 Reg: 1527060 100% Red Angus 1A

HXC CONQUEST 4405P		Ratio	
ADG	4.13	ET	
WDA	3.25	ET	
AScr.	32.3		
Frame	7		
CE	***		
Grw.Sc.	G 5		

	CED	BW	WW	YW	MILK	TM	ME	HPG	CEM	STAY	MARB	REA	FAT
EPD	12	-3.7	55	87	21	48	3	8	9	14	0.55	0.31	0
% Rank	3%	10%	51%	42%	46%	47%	46%	81%	5%	15%	17%	20%	44%
Wts.		79	577	1237									
Ratio		ET	ET	ET									

Full brothers sell as Lots 27, 74, 75. Maternal brothers sell as Lots 76,112.

EPD Averages for Non Parents Under Two Years of Age

CED 4 / BW -1.0 / WW 56 / YW 83 / Milk 20 / TM 48 / ME 2 / HPG 10 / CEM 4 / ST 11 / MARB .40 / REA .16 / FAT 0

BULLS

181 BIEBER TAKEOVER Z331

Born: 4/20/2012 Reg: 1522525 100% Red Angus 1A

HXC CONQUEST 4405P		Ratio	
LSF TAKEOVER 9943W	ADG	3.69	110
LSF WIDELoad R5014 U8061	WDA	3.55	107
	AScr.	33	
BIEBER BOONE 8000	Frame	6.8	
BIEBER CHIC 350W A_{oD}: 3	CE	***	
MPPA 106 BIEBER CHIC 210S	Grw. Sc.	G 6	

	CED	BW	WW	YW	MILK	TM	ME	HPG	CEM	STAY	MARB	REA	FAT
EPD	7	-3.8	66	106	23	56	8	10	5	12	0.55	0.45	0.02
% Rank	20%	9%	16%	10%	28%	10%	89%	51%	37%	28%	17%	7%	79%
Wts.		72	712	1303									
Ratio		90	112	111									

183 BIEBER JERICHO Z143

Born: 2/25/2012 Reg: 1522516 100% Red Angus 1A

BECKTON JULIAN GG B571		Ratio	
MESSMER JERICHO W041	ADG	3.45	95
MESSMER PANDORA M186	WDA	2.8	94
	AScr.	30.2	
LCOC HIGH NOON A093R	Frame	5	
BIEBER LASS 336X A_{oD}: 2	CE	***	
MPPA 96.8 BIEBER LASS 9117	Grw. Sc.	G 4	

	CED	BW	WW	YW	MILK	TM	ME	HPG	CEM	STAY	MARB	REA	FAT
EPD	10	-4.1	55	82	21	48	7	8	7	13	0.31	0.46	0
% Rank	7%	8%	52%	52%	46%	48%	78%	79%	15%	23%	69%	6%	44%
Wts.		67	567	1121									
Ratio		92	92	93									

185 BIEBER OSCAR Z286

Born: 4/9/2012 Reg: 1522709 94%AR/6%XX 1B

MLK CRK CUB 722		Ratio	
RED CROWFOOT OLE'S OSCAR	ADG	3.2	90
RED CROWFOOT OMEGA 9179J	WDA	3.26	94
	AScr.	35.6	
5L MTN RAM X975-5066	Frame	6.7	
BD3P DURHEIM 813 A_{oD}: 4	CE	***	
MPPA 100 DURHEIM 412P	Grw. Sc.	G 4	

	CED	BW	WW	YW	MILK	TM	ME	HPG	CEM	STAY	MARB	REA	FAT
EPD	5	-3.9	41	60	24	45	-1	5	8	9	0.52	0.07	0.02
% Rank	34%	9%	91%	90%	16%	68%	23%	97%	9%	73%	21%	64%	79%
Wts.		74	681	1183									
Ratio		87	100	96									

187 BIEBER OLY Z282

Born: 4/7/2012 Reg: 1522514 100% Red Angus 1A

RED SSS OLY 554T		Ratio	
VGW OLY 903	ADG	3.19	89
VGW TM-DORA 0758	WDA	3.1	96
	AScr.	34.5	
G A R PREDESTINED	Frame	6.6	
BIEBER ROSE 332W A_{oD}: 3	CE	**	
MPPA 98 BIEBER ROSE 8342	Grw. Sc.	G 5	

	CED	BW	WW	YW	MILK	TM	ME	HPG	CEM	STAY	MARB	REA	FAT
EPD	-1	-1.5	63	106	22	54	5	10	1	14	0.64	0.49	0.01
% Rank	89%	36%	23%	9%	30%	15%	67%	40%	85%	14%	8%	5%	62%
Wts.		74	639	1150									
Ratio		96	103	96									

182 BIEBER JERICHO Z193

Born: 3/18/2012 Reg: 1522609 100% Red Angus 1A

BECKTON JULIAN GG B571		Ratio	
MESSMER JERICHO W041	ADG	2.63	74
MESSMER PANDORA M186	WDA	2.87	87
	AScr.	38.4	
BFCCK CHEROKEE CNYN 4912	Frame	4.8	
BASIN PRIMROSE 4131 BR A_{oD}: 8	CE	***	
MPPA 104.1 BASIN PRIMROSE 346L	Grw. Sc.	G 4	

	CED	BW	WW	YW	MILK	TM	ME	HPG	CEM	STAY	MARB	REA	FAT
EPD	9	-3.7	52	63	23	49	-1	11	5	13	0.54	0.57	0.03
% Rank	10%	10%	63%	86%	24%	41%	26%	26%	37%	21%	18%	2%	89%
Wts.		78	614	1034									
Ratio		93	97	86									

184 BIEBER JERICHO Z217

Born: 3/24/2012 Reg: 1522360 100% Red Angus 1A

BECKTON JULIAN GG B571		Ratio	
MESSMER JERICHO W041	ADG	2.97	83
MESSMER PANDORA M186	WDA	2.96	90
	AScr.	33.6	
BIEBER ROMEO 9477	Frame	5.4	
BIEBER TILLY 139S A_{oD}: 6	CE	***	
MPPA 104.5 BIEBER TILLY 9527	Grw. Sc.	G 4	

	CED	BW	WW	YW	MILK	TM	ME	HPG	CEM	STAY	MARB	REA	FAT
EPD	9	-2.4	54	76	23	51	1	10	9	12	0.51	0.36	0
% Rank	10%	23%	54%	66%	23%	33%	33%	42%	5%	35%	23%	15%	44%
Wts.		84	592	1067									
Ratio		100	93	89									

186 BIEBER JERICHO Z272

Born: 4/4/2012 Reg: 1522440 100% Red Angus 1A

BECKTON JULIAN GG B571		Ratio	
MESSMER JERICHO W041	ADG	2.95	83
MESSMER PANDORA M186	WDA	3.17	98
	AScr.	35.4	
BIEBER ROMERO 9136	Frame	6.6	
BIEBER ROSE 246U A_{oD}: 4	CE	**	
MPPA 108.4 BIEBER ROSE 7933	Grw. Sc.	G 5	

	CED	BW	WW	YW	MILK	TM	ME	HPG	CEM	STAY	MARB	REA	FAT
EPD	9	0.3	66	87	22	55	7	11	7	12	0.37	0.36	0.04
% Rank	10%	71%	16%	41%	32%	11%	80%	23%	15%	30%	54%	15%	94%
Wts.		87	683	1156									
Ratio		115	109	96									

188 BIEBER EXT Z245

Born: 3/29/2012 Reg: 1522415 100% Red Angus 1A

BASIN EXT 6359		Ratio	
BASIN EXT W103	ADG	3.58	100
BASIN LAURIE 0515	WDA	3.31	101
	AScr.	37.2	
BUF CRK ROMEO L081	Frame	7.2	
BIEBER MINVERA 214S A_{oD}: 6	CE	*	
MPPA 104.8 BIEBER MINVERA 8397	Grw. Sc.	G 5	

	CED	BW	WW	YW	MILK	TM	ME	HPG	CEM	STAY	MARB	REA	FAT
EPD	1	3.5	63	102	23	54	3	10	7	9	0.08	0.27	-0.02
% Rank	75%	99%	24%	14%	27%	14%	53%	56%	15%	72%	97%	25%	11%
Wts.		97	617	1190									
Ratio		116	97	99									

BULLS

189 BIEBER OUTRIDER Z263

Born: 4/1/2012 Reg: 1522389 100% Red Angus 1A

BIEBER OUTRIDER W388		Ratio	
BASIN TREND SETTER 6074		ADG	3.43 TW
BIEBER ADELLE 8958		WDA	3.26 TW
LCOC HIGH NOON A093R		AScr.	33.3
BIEBER SIERRA 179U A0D: 4		Frame	5.5
MPPA 101.4 BIEBER SIERRA 9652		CE	***
		Grw. Sc.	G 4

	CED	BW	WW	YW	MILK	TM	ME	HPG	CEM	STAY	MARB	REA	FAT
EPD	9	-2.6	55	86	26	53	8	6	6	11	0.67	0.28	0.05
% Rank	10%	20%	52%	45%	11%	19%	90%	94%	24%	46%	7%	24%	98%
Wts.		64	647	1196									
Ratio		TW	TW	TW									

191 BIEBER OLY Z247

Born: 3/30/2012 Reg: 1522390 100% Red Angus 1A

VGW OLY 903		Ratio	
RED SSS OLY 554T		ADG	3.42 96
VGW TM-DORA 0758		WDA	3.09 96
BIEBER ROUGH RIDER 10712		AScr.	35.3
BIEBER CHIEFTNESS 180W A0D: 3		Frame	5.8
MPPA 98 BIEBER CHIEFTNESS 202T		CE	***
		Grw. Sc.	G 4

	CED	BW	WW	YW	MILK	TM	ME	HPG	CEM	STAY	MARB	REA	FAT
EPD	5	-5.8	53	87	24	50	5	11	4	12	0.7	0.17	0.02
% Rank	34%	2%	59%	40%	21%	35%	64%	25%	51%	33%	5%	42%	79%
Wts.		60	608	1157									
Ratio		82	97	96									

193 BIEBER SAMURI Z323

Born: 4/17/2012 Reg: 1522441 100% Red Angus 1A

BIEBER ROUSE SAMURAI X22		Ratio	
LCC CHEYENNE B221L		ADG	3.55 106
GHR MARITA R31		WDA	3.54 107
LCOC HIGH NOON A093R		AScr.	35.4
BIEBER TILLY 248U A0D: 4		Frame	6
MPPA 102.6 BIEBER TILLY 7334		CE	***
		Grw. Sc.	G 6

	CED	BW	WW	YW	MILK	TM	ME	HPG	CEM	STAY	MARB	REA	FAT
EPD	6	-0.7	77	115	23	62	8	9	3	10	0.51	0.26	0.03
% Rank	27%	51%	2%	4%	24%	1%	89%	68%	65%	52%	23%	26%	89%
Wts.		88	710	1278									
Ratio		106	112	109									

195 BIEBER OLY Z439

Born: 3/24/2012 Reg: 1527047 100% Red Angus 1A

VGW OLY 903		Ratio	
RED SSS OLY 554T		ADG	3.99 ET
VGW TM-DORA 0758		WDA	2.98 ET
BASIN EXT H695		AScr.	35.6
BASIN PRIMROSE 4167 A0D: 8		Frame	5.7
MPPA 101.5 BASIN PRIMROSE 879L		CE	***
		Grw. Sc.	G 4

	CED	BW	WW	YW	MILK	TM	ME	HPG	CEM	STAY	MARB	REA	FAT
EPD	8	-5.9	43	79	29	50	6	10	8	12	0.57	0.18	0.05
% Rank	15%	2%	88%	60%	3%	36%	73%	38%	9%	27%	15%	40%	98%
Wts.		60	515	1153									
Ratio		ET	ET	ET									

190 BIEBER IMAGE 203Z

Born: 2/13/2012 Reg: 1534820 100% Red Angus 1A

FAIR ACRES IMAGE 735T		Ratio	
PAR IMAGE A378N		ADG	2.66 83
PANHANDLE ELAINE 0190		WDA	2.63 83
BROWN VACATION H7106		AScr.	32.8
602S SHANA OF FAIR ACRES A0D: 6		Frame	5.8
MPPA 93.6 SCOTT SHANA P02		CE	***
		Grw. Sc.	G 4

	CED	BW	WW	YW	MILK	TM	ME	HPG	CEM	STAY	MARB	REA	FAT
EPD	3	-2.2	45	59	16	38	4	11	2	10	0.36	0.16	0
% Rank	54%	25%	83%	90%	84%	93%	55%	22%	77%	54%	57%	44%	44%
Wts.		58	539	964									
Ratio		85	84	83									

192 BIEBER RED DIRECTION Z251

Born: 3/30/2012 Reg: 1522645 94%AR/6%XX 1B

5L RED DIRECTION 691-6046		Ratio	
5L DIRECT FIRE 1641-6443		ADG	3.9 106
5L ADINA 525-691 ET		WDA	3.29 95
5L NORSEMAN KING 2291		AScr.	40.8
BD3P DURHEIM 982 A0D: 3		Frame	5.8
MPPA 97.1 DURHEIM 41P		CE	***
		Grw. Sc.	G 4

	CED	BW	WW	YW	MILK	TM	ME	HPG	CEM	STAY	MARB	REA	FAT
EPD	6	-4.4	32	60	21	37	-2	14	6	8	0.49	0.36	-0.02
% Rank	27%	6%	98%	90%	45%	95%	18%	3%	24%	75%	26%	15%	11%
Wts.		63	615	1230									
Ratio		76	90	98									

194 BIEBER LEGACY Z242

Born: 3/29/2012 Reg: 1522638 98%AR/2%XX 1B

LJC LEGACY 467W		Ratio	
BROWN LONESTAR S7279		ADG	2.98 81
LJC BOWIE 467		WDA	3.01 87
5L NORSEMAN KING 2291		AScr.	31.7
BD3P DURHEIM 903 A0D: 3		Frame	5.7
MPPA 96 DURHEIM 438		CE	***
		Grw. Sc.	G 4

	CED	BW	WW	YW	MILK	TM	ME	HPG	CEM	STAY	MARB	REA	FAT
EPD	8	-4	49	65	17	41	0	9	3	13	0.42	0.09	0.01
% Rank	15%	8%	73%	84%	78%	85%	26%	62%	65%	24%	41%	60%	62%
Wts.		72	650	1118									
Ratio		87	95	89									

196 BIEBER JERICHO Z330

Born: 4/20/2012 Reg: 1522619 100% Red Angus 1A

MESSMER JERICHO W041		Ratio	
BECKTON JULIAN GG B571		ADG	3.53 105
MESSMER PANDORA M186		WDA	3.34 101
BASIN TREND SETTER 6074		AScr.	33.5
BASIN PRIDE 6235 A0D: 6		Frame	5.8
MPPA 99.7 BASIN PRIDE 2048		CE	***
		Grw. Sc.	G 5

	CED	BW	WW	YW	MILK	TM	ME	HPG	CEM	STAY	MARB	REA	FAT
EPD	10	-4.8	55	83	24	52	-2	12	6	15	0.45	0.42	0.04
% Rank	7%	5%	52%	51%	18%	27%	20%	18%	24%	8%	34%	9%	94%
Wts.		76	619	1184									
Ratio		91	98	101									

EPD Averages for Non Parents Under Two Years of Age

CED 4 / BW -1.0 / WW 56 / YW 83 / Milk 20 / TM 48 / ME 2 / HPG 10 / CEM 4 / ST 11 / MARB .40 / REA .16 / FAT 0

BULLS

197

BIEBER OLY Z157

Born: 3/7/2012 Reg: 1522600 100% Red Angus 1A

RED SSS OLY 554T		Ratio	
VGW OLY 903	VGW TM-DORA 0758	ADG	3.83 107
BASIN CHEROKEE 5856		WDA	3.06 93
BASIN CHINOOK W043 AoD: 3		AScr.	35
MPPA 99.1	BASIN CHINOOK 06P8	Frame	5.7
		CE	***
		Grw. Sc.	G 4

	CED	BW	WW	YW	MILK	TM	ME	HPG	CEM	STAY	MARB	REA	FAT
EPD	5	-7.1	46	85	25	48	3	11	3	14	0.65	0.31	0.04
% Rank	34%	1%	81%	47%	13%	48%	49%	30%	65%	10%	8%	20%	94%
Wts.	64		560	1174									
Ratio	80		88	97									

199

BIEBER DIRECTION Z318

Born: 4/16/2012 Reg: 1522743 87%AR/13%XX II

5L RED DIRECTION 691-6046		Ratio	
DIRECTION 596W	FEMALE 596R	ADG	3.79 107
DFR MARIAS 12GA		WDA	3.55 103
BD3P DURHEIM 534 AoD: 7		AScr.	36.8
MPPA 100.9	DURHEIM 225BD3P	Frame	6.3
		CE	**
		Grw. Sc.	G 4

	CED	BW	WW	YW	MILK	TM	ME	HPG	CEM	STAY	MARB	REA	FAT
EPD	3	1.1	48	72	20	44	-4	12	6	9	0.39	0.22	-0.02
% Rank	54%	84%	77%	74%	47%	72%	12%	12%	24%	68%	48%	33%	11%
Wts.	91		660	1252									
Ratio	103		97	102									

Red white face.

201

BIEBER RIGHT GUN Z304

Born: 4/11/2012 Reg: 1522724 87%AR/13%XX III

LELAND RIGHT DIRECTION 8242J		Ratio	
LELAND RIGHT GUN 292X	LELAND CHATEAU 9164	ADG	3.87 109
5L NORSEMAN KING 2291		WDA	3.57 103
BD3P DURHEIM 944 AoD: 3		AScr.	41.7
MPPA 100.8	DURHEIM 306BD3P	Frame	8.2
		CE	*
		Grw. Sc.	G 5

	CED	BW	WW	YW	MILK	TM	ME	HPG	CEM	STAY	MARB	REA	FAT
EPD	1	6.7	67	100	17	50	0	12	3	8	0.36	0.34	-0.01
% Rank	75%	99%	13%	16%	77%	34%	29%	19%	65%	77%	57%	17%	22%
Wts.	110		695	1304									
Ratio	131		102	106									

203

BIEBER Z350

Born: 4/28/2012 Reg: 1522773 44%AR/56%XX III

RED ANGUS SIRE TBD BY SALE TIME		Ratio	
SIXE MR BANDO 759		ADG	3.82 108
BD3P DURHEIM 913 AoD: 3		WDA	3.56 103
MPPA 100.8	DURHEIM 237	AScr.	37.2
		Frame	7
		CE	***
		Grw. Sc.	G 3

	CED	BW	WW	YW	MILK	TM	ME	HPG	CEM	STAY	MARB	REA	FAT
EPD	2	-3	26	43	13	26	-10	9	3	4	-0.1	0.38	-0.07
% Rank	65%	16%	99%	98%	93%	99%	3%	59%	65%	99%	99%	12%	1%
Wts.	73		692	1277									
Ratio	82		102	104									

Sire information will be available by sale time

198

BIEBER LEGACY Z294

Born: 4/10/2012 Reg: 1522679 94%AR/6%XX 1B

BROWN LONESTAR S7279		Ratio	
LJC LEGACY 467W	LJC BOWIE 467	ADG	3.77 106
LELAND MAKE MIMI 7208T		WDA	3.52 102
BD3P DURHEIM 979 AoD: 3		AScr.	32.6
MPPA 101.2	DURHEIM 988	Frame	6.7
		CE	***
		Grw. Sc.	G 4

	CED	BW	WW	YW	MILK	TM	ME	HPG	CEM	STAY	MARB	REA	FAT
EPD	8	-3.6	53	81	23	49	2	10	6	14	0.32	0.05	-0.01
% Rank	15%	11%	61%	54%	29%	43%	42%	50%	24%	12%	67%	69%	22%
Wts.	72		704	1298									
Ratio	87		103	105									

200

BIEBER TAKEOVER Z220

Born: 3/24/2012 Reg: 1522606 100% Red Angus 1A

HXC CONQUEST 4405P		Ratio	
LSF TAKEOVER 9943W	LSF WIDELoad R5014 U8061	ADG	3.75 105
BASIN SALUTE R060		WDA	3.26 101
BASIN LARKABA W179 AoD: 3		AScr.	31.6
MPPA 98.3	BASIN LARKABA J652	Frame	5.9
		CE	**
		Grw. Sc.	G 5

	CED	BW	WW	YW	MILK	TM	ME	HPG	CEM	STAY	MARB	REA	FAT
EPD	6	1.6	59	98	15	44	4	11	6	14	0.62	0.11	-0.01
% Rank	27%	90%	35%	20%	88%	71%	61%	30%	24%	12%	10%	55%	22%
Wts.	83		621	1222									
Ratio	112		99	102									

202

BIEBER WALLACE Z255

Born: 3/31/2012 Reg: 1522533 100% Red Angus 1A

LJC MISSION STATEMENT P27		Ratio	
GP WALLACE 016	GP FAITH 803	ADG	3.47 97
RDDA HUSTLER 19G		WDA	3.22 100
BIEBER LANA 361W AoD: 3		AScr.	32.3
MPPA 98.6	BASIN LANA 5317	Frame	6.5
		CE	**
		Grw. Sc.	G 5

	CED	BW	WW	YW	MILK	TM	ME	HPG	CEM	STAY	MARB	REA	FAT
EPD	1	1.4	70	103	22	56	1	15	2	16	0.58	0.42	0.01
% Rank	75%	87%	9%	12%	36%	7%	34%	2%	77%	4%	13%	9%	62%
Wts.	80		649	1205									
Ratio	109		103	100									

204

BIEBER Z353

Born: 5/3/2012 Reg: 1522789 47%AR/53%XX III

RED ANGUS SIRE TBD BY SALE TIME		Ratio	
5L RED DIRECTION 691-6046		ADG	3.67 103
BD3P DURHEIM 920 AoD: 3		WDA	3.65 105
MPPA 103.2	DURHEIM 515BD3P	AScr.	34.4
		Frame	7.1
		CE	*
		Grw. Sc.	G 4

	CED	BW	WW	YW	MILK	TM	ME	HPG	CEM	STAY	MARB	REA	FAT
EPD	3	3.1	44	70	11	33	-3	7	5	4	-0.1	0.38	-0.07
% Rank	54%	98%	86%	77%	97%	98%	16%	88%	37%	99%	99%	12%	1%
Wts.	95		738	1299									
Ratio	108		108	105									

Sire information will be available by sale time

BULLS

205

BIEBER CHAT Z364

Born: 5/11/2012 Reg: 1522791 66%AR/25%SM/9%XX III

GLACIER CHATEAU 744		Ratio	
CHAT 923W	FEMALE 923J	ADG	3.79
	WS BEEF MAKER R13	WDA	3.6
BD3P DURHEIM 45 AoD: 2		AScr.	31.6
MPPA 104	DURHEIM 411BD3P	Frame	6.7
		CE	**
		Grw. Sc.	G 5

	CED	BW	WW	YW	MILK	TM	ME	HPG	CEM	STAY	MARB	REA	FAT
EPD	4	0.7	55	78	29	56	-6	10	6	5	0.38	0.36	-0.02
% Rank	44%	78%	52%	62%	3%	8%	7%	44%	24%	97%	51%	15%	11%
Wts.		85	720	1313									
Ratio		116	110										

207 BIEBER RED DIRECTION Z302

Born: 4/11/2012 Reg: 1522721 94%AR/6%XX 1B

5L DIRECT FIRE 1641-6443		Ratio	
5L RED DIRECTION 691-6046	5L ADINA 525-691 ET	ADG	3.3 93
	LELAND MAKE MIMI 7208T	WDA	3.25 94
BD3P DURHEIM 959 AoD: 3		AScr.	35.7
MPPA 100.4	DURHEIM 540	Frame	6.4
		CE	***
		Grw. Sc.	G 3

	CED	BW	WW	YW	MILK	TM	ME	HPG	CEM	STAY	MARB	REA	FAT
EPD	7	-5.4	36	57	26	44	0	15	10	10	0.44	0.25	-0.02
% Rank	20%	3%	96%	92%	9%	74%	29%	2%	3%	54%	36%	28%	11%
Wts.		58	686	1204									
Ratio		70	101	98									

209 BIEBER OSCAR Z276

Born: 4/5/2012 Reg: 1522702 94%AR/6%XX 1B

MLK CRK CUB 722		Ratio	
RED CROWFOOT OLE'S OSCAR	RED CROWFOOT OMEGA 9179J	ADG	4.05 116
	LELAND RIGHT DIRECTION 8242J	WDA	3.31 104
BD3P DURHEIM 41 AoD: 2		AScr.	33
MPPA 98.4	DURHEIM 41P	Frame	6.6
		CE	***
		Grw. Sc.	G 4

	CED	BW	WW	YW	MILK	TM	ME	HPG	CEM	STAY	MARB	REA	FAT
EPD	3	-2.5	49	84	21	46	0	8	10	8	0.55	0.06	0.02
% Rank	54%	21%	72%	48%	43%	64%	28%	80%	3%	81%	17%	66%	79%
Wts.		70	626	1263									
Ratio		98	96	105									

211 BIEBER Z327

Born: 4/18/2012 Reg: 1522750 47%AR/53%XX III

LELAND VACATION 5026R		Ratio	
RED ANGUS SIRE TBD BY SALE TIME		ADG	3.48 98
		WDA	3.34 96
BD3P DURHEIM 827 AoD: 4		AScr.	32.9
MPPA 98.4	DURHEIM 515BD3P	Frame	6.1
		CE	**
		Grw. Sc.	G 4

	CED	BW	WW	YW	MILK	TM	ME	HPG	CEM	STAY	MARB	REA	FAT
EPD	3	-0.7	32	49	11	27	-8	10	1	6	-0.1	0.38	-0.07
% Rank	54%	51%	98%	96%	97%	99%	4%	41%	85%	95%	99%	12%	1%
Wts.		86	654	1183									
Ratio		95	96	96									

Sire information will be available by sale time

206

BIEBER OUTRIDER Z148

Born: 2/29/2012 Reg: 1522540 100% Red Angus 1A

BASIN TREND SETTER 6074		Ratio	
BIEBER OUTRIDER W388	BIEBER ADELLE 8958	ADG	3.75 103
	MESSMER PACKER S008	WDA	2.81 94
BIEBER MINERVINA 377X AoD: 2		AScr.	32.3
MPPA 94.4	BIEBER MINERVINA 276S	Frame	5.6
		CE	*
		Grw. Sc.	G 4

	CED	BW	WW	YW	MILK	TM	ME	HPG	CEM	STAY	MARB	REA	FAT
EPD	7	1.5	64	96	18	50	7	10	4	11	0.49	0.33	0.03
% Rank	20%	89%	22%	23%	67%	37%	83%	43%	51%	39%	26%	18%	89%
Wts.		94	530	1131									
Ratio		125	86	94									

208 BIEBER DIRECTION Z267

Born: 4/3/2012 Reg: 1522692 87%AR/13%XX 1B

5L RED DIRECTION 691-6046		Ratio	
DIRECTION 596W	FEMALE 596R	ADG	3.79 103
	5L NORSEMAN KING 2291	WDA	3.34 97
BD3P DURHEIM 904 AoD: 3		AScr.	33.9
MPPA 98.6	DURHEIM 176BD3P	Frame	6.8
		CE	*
		Grw. Sc.	G 4

	CED	BW	WW	YW	MILK	TM	ME	HPG	CEM	STAY	MARB	REA	FAT
EPD	5	2.9	54	83	18	44	-6	12	3	7	0.38	0.38	-0.03
% Rank	34%	97%	58%	51%	72%	72%	7%	19%	65%	89%	51%	12%	6%
Wts.		96	639	1233									
Ratio		114	94	98									

210 BIEBER CHAT Z326

Born: 4/16/2012 Reg: 1522747 67%AR/25%SM/8%XX III

GLACIER CHATEAU 744		Ratio	
CHAT 923W	FEMALE 923J	ADG	3.59 103
	WS BEEF MAKER R13	WDA	3.25 102
BD3P DURHEIM 61X AoD: 2		AScr.	34.3
MPPA 100	DURHEIM 761	Frame	6.3
		CE	*
		Grw. Sc.	G 4

	CED	BW	WW	YW	MILK	TM	ME	HPG	CEM	STAY	MARB	REA	FAT
EPD	3	1.4	54	79	27	54	-6	10	2	5	0.38	0.39	-0.02
% Rank	54%	87%	56%	60%	7%	16%	7%	44%	77%	97%	51%	11%	11%
Wts.		89	654	1216									
Ratio		123	100	101									

212 BIEBER DIRECTION Z333

Born: 4/22/2012 Reg: 1522756 69%AR/31%XX III

5L RED DIRECTION 691-6046		Ratio	
DIRECTION 596W	FEMALE 596R	ADG	3.48 98
	LELAND GRAND CANYON 2074	WDA	3.35 97
BD3P DURHEIM 450 AoD: 8		AScr.	34
MPPA 98	DURHEIM 775GBD3P	Frame	6.4
		CE	*
		Grw. Sc.	G 4

	CED	BW	WW	YW	MILK	TM	ME	HPG	CEM	STAY	MARB	REA	FAT
EPD	4	1.9	50	73	20	45	-4	13	6	7	0.28	0.31	-0.04
% Rank	44%	92%	70%	72%	53%	69%	13%	7%	24%	89%	76%	20%	4%
Wts.		96	631	1167									
Ratio		108	93	95									

BULLS

213

BIEBER JERICHO Z299

Born: 4/11/2012 Reg: 1522623 100% Red Angus 1A

BECKTON JULIAN GG B571		Ratio	
MESSMER JERICHO W041		ADG	3.67 110
MESSMER PANDORA M186		WDA	3.47 104
RED BRYLOR NEW TREND 22		AScr.	33.7
BASIN SAM 26S1 AoD:6		Frame	6.4
MPPA 101.1	BASIN SAM J778	CE	***
		Grw.Sc.	G 5

	CED	BW	WW	YW	MILK	TM	ME	HPG	CEM	STAY	MARB	REA	FAT
EPD	8	-1.8	58	96	25	53	-3	12	7	13	0.49	0.27	0.01
% Rank	15%	31%	42%	24%	15%	17%	16%	13%	15%	19%	26%	25%	62%
Wts.	84		651		1239								
Ratio	100		103		106								

215

BIEBER NORTHERN Z209

Born: 3/23/2012 Reg: 1522519 100% Red Angus II

RED SSS NORTH 26U		Ratio	
RED SSS NORTHERN 625X		ADG	2.88 81
RED SSS INDIGO 799T		WDA	3.05 95
BUF CRK ROMEO L081		AScr.	32.5
BIEBER TILLY 343W AoD:3		Frame	5.9
MPPA 102.6	BIEBER TILLY 9627	CE	***
		Grw.Sc.	G 4

	CED	BW	WW	YW	MILK	TM	ME	HPG	CEM	STAY	MARB	REA	FAT
EPD	10	-5.7	44	60	29	51	-9	12	6	7	0.47	0.21	-0.01
% Rank	7%	2%	85%	90%	3%	30%	4%	14%	24%	90%	30%	35%	22%
Wts.	61		679		1140								
Ratio	83		108		95								

Black

217

BIEBER JERICHO Z315

Born: 4/14/2012 Reg: 1522365 100% Red Angus 1A

BECKTON JULIAN GG B571		Ratio	
MESSMER JERICHO W041		ADG	2.98 89
MESSMER PANDORA M186		WDA	3.19 96
LCC STERLING B055M		AScr.	34.3
BIEBER RED BEVERLY 148T AoD:5		Frame	6
MPPA 102.2	BIEBER REDBEVERLY 8027	CE	***
		Grw.Sc.	G 4

	CED	BW	WW	YW	MILK	TM	ME	HPG	CEM	STAY	MARB	REA	FAT
EPD	7	-4.6	59	83	17	47	6	12	8	14	0.24	0.15	-0.01
% Rank	20%	5%	36%	50%	74%	56%	72%	18%	9%	11%	83%	46%	22%
Wts.	69		673		1151								
Ratio	82		106		98								

219

BIEBER DIRECTION Z338

Born: 4/24/2012 Reg: 1522764 87%AR/13%XX 1B

5L RED DIRECTION 691-6046		Ratio	
DIRECTION 596W		ADG	3.92 110
FEMALE 596R		WDA	3.61 104
OKCC2 B002M		AScr.	32.1
BD3P DURHEIM 632 AoD:6		Frame	6.9
MPPA 101.4	DURHEIM 311BD3P	CE	***
		Grw.Sc.	G 4

	CED	BW	WW	YW	MILK	TM	ME	HPG	CEM	STAY	MARB	REA	FAT
EPD	6	-3.9	41	69	23	43	-3	13	8	7	0.33	0.12	-0.01
% Rank	27%	9%	91%	78%	27%	77%	16%	9%	9%	88%	64%	53%	22%
Wts.	71		663		1277								
Ratio	80		97		104								

214

BIEBER LEGACY Z269

Born: 4/3/2012 Reg: 1522657 97%AR/3%XX II

BROWN LONESTAR S7279		Ratio	
LJC LEGACY 467W		ADG	3.54 96
LJC BOWIE 467		WDA	3.23 93
5L NORSEMAN KING 2291		AScr.	36.9
BD3P DURHEIM 917 AoD:3		Frame	5.6
MPPA 97.6	DURHEIM 642	CE	***
		Grw.Sc.	G 5

	CED	BW	WW	YW	MILK	TM	ME	HPG	CEM	STAY	MARB	REA	FAT
EPD	7	-1.9	48	68	18	42	0	9	3	13	0.42	0.18	0.01
% Rank	20%	30%	76%	79%	69%	83%	27%	62%	65%	24%	41%	40%	62%
Wts.	80		641		1199								
Ratio	96		94		95								

216

BIEBER OSCAR Z261

Born: 4/2/2012 Reg: 1522688 72%AR/25%SM/3%XX III

MLK CRK CUB 722		Ratio	
RED CROWFOOT OLE'S OSCAR		ADG	3.48 104
RED CROWFOOT OMEGA 9179J		WDA	3.22 105
WS BEEF MAKER R13		AScr.	34.4
BD3P DURHEIM 48 AoD:2		Frame	6.3
MPPA 101.6	DURHEIM 549	CE	***
		Grw.Sc.	G 4

	CED	BW	WW	YW	MILK	TM	ME	HPG	CEM	STAY	MARB	REA	FAT
EPD	6	-3.8	52	79	25	51	-6	7	9	6	0.6	0.37	0.01
% Rank	27%	9%	64%	60%	14%	32%	8%	94%	5%	94%	11%	14%	62%
Wts.	65		678		1224								
Ratio	91		104		104								

218

BIEBER WALLACE Z222

Born: 3/25/2012 Reg: 1522385 100% Red Angus 1A

LJC MISSION STATEMENT P27		Ratio	
GP WALLACE 016		ADG	2.98 83
GP FAITH 803		WDA	3 93
BASIN TREND SETTER 6074		AScr.	35.1
BIEBER ROSE 170W AoD:3		Frame	5.4
MPPA 100.6	BASIN ROSE J694	CE	***
		Grw.Sc.	G 5

	CED	BW	WW	YW	MILK	TM	ME	HPG	CEM	STAY	MARB	REA	FAT
EPD	5	-2.9	61	86	26	56	8	14	3	14	0.33	0.23	0.01
% Rank	34%	17%	30%	43%	10%	8%	88%	5%	65%	14%	64%	31%	62%
Wts.	65		645		1124								
Ratio	89		103		94								

220

BIEBER CHAT Z349

Born: 5/2/2012 Reg: 1522806 62%AR/25%SM/13%XX III

GLACIER CHATEAU 744		Ratio	
CHAT 923W		ADG	3.1 89
FEMALE 923J		WDA	3.22 101
WS BEEF MAKER R13		AScr.	35.3
BD3P DURHEIM 63 AoD:2		Frame	6.8
MPPA 103.2	DURHEIM 464	CE	*
		Grw.Sc.	G 4

	CED	BW	WW	YW	MILK	TM	ME	HPG	CEM	STAY	MARB	REA	FAT
EPD	4	2.1	55	70	27	54	-6	10	6	5	0.35	0.34	-0.03
% Rank	44%	94%	52%	77%	7%	14%	7%	44%	24%	97%	59%	17%	6%
Wts.	90		707		1189								
Ratio	123		108		99								

EPD Averages for Non Parents Under Two Years of Age

CED 4 / BW -1.0 / WW 56 / YW 83 / Milk 20 / TM 48 / ME 2 / HPG 10 / CEM 4 / ST 11 / MARB .40 / REA .16 / FAT 0

BULLS

221 BIEBER TAKEOVER Z145

Born: 2/28/2012 Reg: 1522543 100% Red Angus 1A

HXC CONQUEST 4405P		Ratio	
LSF TAKEOVER 9943W	ADG	3.63	100
LSF WIDELoad R5014 U8061	WDA	2.91	97
BIEBER ROUGH RIDER 10712	AScr.	37.3	
BIEBER MAID 384X AOD: 2	Frame	5	
MPPA 97.6	CE	***	
BIEBER MAID 10082	Grw.Sc.	G 4	

	CED	BW	WW	YW	MILK	TM	ME	HPG	CEM	STAY	MARB	REA	FAT
EPD	7	-1.3	60	91	18	49	3	10	5	15	0.69	0.33	0.03
% Rank	20%	40%	32%	33%	65%	45%	53%	46%	37%	7%	6%	18%	89%
Wts.	76	583	1164										
Ratio	103	94	97										

223 BIEBER CHAT Z290

Born: 4/8/2012 Reg: 1522707 87%AR/13%XX 1B

GLACIER CHATEAU 744		Ratio	
CHAT 923W	ADG	3.7	106
FEMALE 923J	WDA	3.25	102
LELAND VACATION 5026R	AScr.	32.6	
BD3P DURHEIM 91 AOD: 2	Frame	6.6	
MPPA 100	CE	***	
DURHEIM 815	Grw.Sc.	G 4	

	CED	BW	WW	YW	MILK	TM	ME	HPG	CEM	STAY	MARB	REA	FAT
EPD	5	-1.8	42	63	25	46	-1	11	5	9	0.23	0.17	-0.02
% Rank	34%	31%	90%	86%	14%	64%	25%	34%	37%	65%	84%	42%	11%
Wts.	76	652	1232										
Ratio	104	100	103										

225 BIEBER Z355

Born: 5/3/2012 Reg: 1522781 23%AR/52%XX/25%SM III

RED ANGUS SIRE TBD BY SALE TIME		Ratio	
RED ANGUS SIRE TBD BY SALE TIME	ADG	3.62	102
	WDA	3.34	96
WS BEEF MAKER R13	AScr.	31.4	
BD3P DURHEIM 910 AOD: 3	Frame	6.8	
MPPA 100.3	CE	***	
DURHEIM 304BD3P	Grw.Sc.	G 4	

	CED	BW	WW	YW	MILK	TM	ME	HPG	CEM	STAY	MARB	REA	FAT
EPD	3	-3.4	20	27	12	22	-7	10	2	2	-0.1	0.38	-0.07
% Rank	54%	8%	31%	36%	3%	99%	6%	52%	77%	99%	99%	12%	1%
Wts.	75	636	1188										
Ratio	84	93	96										

Sire information will be available by sale time

227 BIEBER WALLACE Z185

Born: 3/16/2012 Reg: 1522561 100% Red Angus 1A

LJC MISSION STATEMENT P27		Ratio	
GP WALLACE 016	ADG	3.06	86
GP FAITH 803	WDA	3.11	95
BASIN CHEROKEE 4246	AScr.	36.8	
BASIN PRIMROSE 7567 AOD: 5	Frame	6.3	
MPPA 101.8	CE	***	
BASIN PRIMROSE 5170 BR	Grw.Sc.	G 5	

	CED	BW	WW	YW	MILK	TM	ME	HPG	CEM	STAY	MARB	REA	FAT
EPD	3	-4.1	61	90	28	59	8	13	2	15	0.49	0.49	0.04
% Rank	54%	8%	31%	36%	3%	87%	10%	77%	9%	26%	5%	94%	
Wts.	73	641	1131										
Ratio	87	101	94										

222 BIEBER CYCLONE Z115

Born: 2/4/2012 Reg: 1522472 100% Red Angus 1A

HXC CONQUEST 4405P		Ratio	
LSF CYCLONE 9934W	ADG	3.25	90
LSF GILDA S6107 U8084	WDA	2.65	89
BROWN VACATION H7106	AScr.	32	
BIEBER SURPRISE 289X AOD: 2	Frame	4.2	
MPPA 95.6	CE	***	
BIEBER SURPRISE 192T	Grw.Sc.	G 4	

	CED	BW	WW	YW	MILK	TM	ME	HPG	CEM	STAY	MARB	REA	FAT
EPD	5	-1.2	59	89	21	50	12	11	5	14	0.37	0.54	0.01
% Rank	34%	42%	39%	36%	44%	36%	99%	37%	37%	10%	54%	3%	62%
Wts.	79	554	1075										
Ratio	105	89	90										

224 BIEBER NORSEMAN KING Z270

Born: 4/3/2012 Reg: 1522658 75%AR/25%XX III

VGW KING OF THE WEST		Ratio	
5L NORSEMAN KING 2291	ADG	3.54	96
NORSEMAN 1312 PJM	WDA	3.37	98
MULTIPLE SIREs	AScr.	34.4	
DURHEIM 601 AOD: 6	Frame	6.8	
MPPA 99.7	CE	**	
NON-REGISTERED DAM	Grw.Sc.	G 4	

	CED	BW	WW	YW	MILK	TM	ME	HPG	CEM	STAY	MARB	REA	FAT
EPD	5	-0.7	42	61	19	40	-7	8	-3	8	0.33	0.43	-0.03
% Rank	34%	51%	89%	89%	61%	89%	5%	79%	99%	84%	64%	8%	6%
Wts.	86	647	1199										
Ratio	96	95	95										

226 BIEBER ROOSEVELT Z243

Born: 3/29/2012 Reg: 1522605 100% Red Angus 1A

BIEBER ROUGH RIDER 10712		Ratio	
BIEBER ROOSEVELT W384	ADG	3.8	106
BIEBER SHEBA 9602	WDA	3.03	94
BASIN EXT 6359	AScr.	33.2	
BASIN SAM W169 AOD: 3	Frame	5.7	
MPPA 97.4	CE	**	
BASIN SAM 701R	Grw.Sc.	G 4	

	CED	BW	WW	YW	MILK	TM	ME	HPG	CEM	STAY	MARB	REA	FAT
EPD	7	0.1	55	91	22	49	-1	12	9	11	0.52	0.13	0.03
% Rank	20%	67%	53%	33%	33%	40%	24%	12%	5%	48%	21%	51%	89%
Wts.	77	529	1138										
Ratio	104	84	95										

228 BIEBER RIGHT GUN Z308

Born: 4/12/2012 Reg: 1522728 93%AR/7%XX 1B

LELAND RIGHT DIRECTION 8242J		Ratio	
LELAND RIGHT GUN 292X	ADG	2.74	77
LELAND CHATEAU 9164	WDA	3.07	89
MULTIPLE SIREs	AScr.	31.2	
DURHEIM 737 AOD: 4	Frame	6.2	
MPPA 98.6	CE	*	
DURHEIM 596	Grw.Sc.	G 4	

	CED	BW	WW	YW	MILK	TM	ME	HPG	CEM	STAY	MARB	REA	FAT
EPD	2	2.8	55	63	18	46	-3	12	6	7	0.21	0.14	-0.03
% Rank	65%	97%	53%	87%	65%	63%	14%	12%	24%	86%	87%	49%	6%
Wts.	94	669	1097										
Ratio	109	98	89										

BULLS

229

BIEBER SAMURI Z300

Born: 4/11/2012 Reg: 1522410 100% Red Angus 1A

LCC CHEYENNE B221L
BIEBER ROUSE SAMURAI X22
 GHR MARITA R31

BASIN TREND SETTER 6074
BIEBER CHIC 210S A0D:6
 MPPA 98.7 BIEBER CHIC 7311

Ratio		
ADG	3.45	103
WDA	3.21	97
AScr.	31.7	
Frame	6.2	
CE	**	
Grw.Sc.	G 5	

	CED	BW	WW	YW	MILK	TM	ME	HPG	CEM	STAY	MARB	REA	FAT
EPD	8	-0.9	66	98	25	58	8	11	6	11	0.73	0.09	0.05
%Rmk	15%	47%	16%	20%	11%	4%	87%	25%	24%	45%	4%	60%	98%
Wts.		94	587	1140									
Ratio		112	93	97									

231

BIEBER WALLACE Z161

Born: 3/9/2012 Reg: 1522592 100% Red Angus 1A

LJC MISSION STATEMENT P27
GP WALLACE 016
 GP FAITH 803

BASIN TREND SETTER 6358
BASIN INDIGO W026 A0D:3
 MPPA 96.3 BASIN INDIGO 3923

Ratio		
ADG	3.3	93
WDA	2.87	87
AScr.	33.6	
Frame	5.7	
CE	***	
Grw.Sc.	G 4	

	CED	BW	WW	YW	MILK	TM	ME	HPG	CEM	STAY	MARB	REA	FAT
EPD	6	-1.8	55	81	22	50	7	13	1	15	0.38	0.48	-0.01
%Rmk	27%	31%	51%	54%	34%	39%	81%	11%	85%	7%	51%	5%	22%
Wts.		82	560	1089									
Ratio		101	88	90									

233

BIEBER Z345

Born: 4/28/2012 Reg: 1522778 25%AR/75%XX III

RED ANGUS SIRE TBD BY SALE TIME

MULTIPLE SIREs
DURHEIM 610 A0D:6
 MPPA 98 NON-REGISTERED DAM

Ratio		
ADG	3.28	92
WDA	3.38	98
AScr.	35.2	
Frame	6	
CE	**	
Grw.Sc.	G 6	

	CED	BW	WW	YW	MILK	TM	ME	HPG	CEM	STAY	MARB	REA	FAT
EPD	3	1.2	27	34	9	23	-14	10	2	2	-0.1	0.38	-0.07
%Rmk	54%	85%	99%	99%	99%	99%	1%	52%	77%	99%	99%	12%	1%
Wts.			678	1177									
Ratio			100	95									

Sire information will be available by sale time

235

BIEBER Z336

Born: 4/24/2012 Reg: 1522762 44%AR/56%XX III

RED ANGUS SIRE TBD BY SALE TIME

GLACIER CHATEAU 744
BD3P DURHEIM 931 A0D:3
 MPPA 99.2 DURHEIM 554

Ratio		
ADG	3	85
WDA	3.1	90
AScr.	34.1	
Frame	6.2	
CE	***	
Grw.Sc.	G 3	

	CED	BW	WW	YW	MILK	TM	ME	HPG	CEM	STAY	MARB	REA	FAT
EPD	1	-1.4	33	47	11	27	1	5	4	3	-0.1	0.38	-0.07
%Rmk	94%	38%	98%	97%	97%	99%	32%	97%	51%	99%	99%	12%	1%
Wts.		81	665	1119									
Ratio		91	98	91									

Sire information will be available by sale time

230 BIEBER RED DIRECTION Z317

Born: 4/15/2012 Reg: 1522740 93%AR/7%XX 1B

5L DIRECT FIRE 1641-6443
5L RED DIRECTION 691-6046
 5L ADINA 525-691 ET

GLACIER CHATEAU 744
DURHEIM 585 A0D:7
 MPPA 98.6 DURHEIM 65

Ratio		
ADG	3.33	94
WDA	3.2	92
AScr.	32.8	
Frame	6.3	
CE	**	
Grw.Sc.	G 4	

	CED	BW	WW	YW	MILK	TM	ME	HPG	CEM	STAY	MARB	REA	FAT
EPD	4	0.4	42	64	22	43	2	15	11	9	0.42	0.27	0
%Rmk	44%	73%	89%	85%	34%	77%	39%	2%	2%	70%	41%	25%	44%
Wts.		90	610	1130									
Ratio		103	90	92									

232

BIEBER JERICHO Z174

Born: 3/13/2012 Reg: 1522583 100% Red Angus 1A

BECKTON JULIAN GG B571
MESSMER JERICHO W041
 MESSMER PANDORA M186

OLC KING ROB K851
OLC REBECCA S212 A0D:6
 MPPA 102 LMB ST REBECCA 977

Ratio		
ADG	3.06	86
WDA	2.98	91
AScr.	32.7	
Frame	5.7	
CE	***	
Grw.Sc.	G 4	

	CED	BW	WW	YW	MILK	TM	ME	HPG	CEM	STAY	MARB	REA	FAT
EPD	8	-4.4	46	64	23	46	3	11	9	11	0.34	0.36	-0.01
%Rmk	15%	6%	80%	85%	26%	61%	50%	26%	5%	48%	62%	15%	22%
Wts.		73	592	1082									
Ratio		87	93	90									

234

BIEBER ROOSEVELT Z322

Born: 4/16/2012 Reg: 1522589 100% Red Angus 1A

BIEBER ROUGH RIDER 10712
BIEBER ROOSEVELT W384
 BIEBER SHEBA 9602

BASIN CHEROKEE 5856
BASIN LASS W021 A0D:3
 MPPA 99.1 BASIN LASS 4936

Ratio		
ADG	3.09	101
WDA	2.97	100
AScr.	38.8	
Frame	6.3	
CE	*	
Grw.Sc.	G 4	

	CED	BW	WW	YW	MILK	TM	ME	HPG	CEM	STAY	MARB	REA	FAT
EPD	9	2.6	57	84	20	49	0	13	6	12	0.77	0.13	0.06
%Rmk	10%	96%	43%	48%	51%	44%	29%	10%	24%	33%	3%	51%	99%
Wts.		91	591	1087									
Ratio		122	94	97									

236

BIEBER ROOSEVELT Z250

Born: 3/30/2012 Reg: 1522477 100% Red Angus 1A

BIEBER ROUGH RIDER 10712
BIEBER ROOSEVELT W384
 BIEBER SHEBA 9602

RDDA HUSTLER 19G
BIEBER LAKOTA 294W A0D:3
 MPPA 99.4 BASIN LAKOTA 3956

Ratio		
ADG	2.67	75
WDA	2.86	89
AScr.	32.3	
Frame	5.5	
CE	***	
Grw.Sc.	G 4	

	CED	BW	WW	YW	MILK	TM	ME	HPG	CEM	STAY	MARB	REA	FAT
EPD	7	-3.9	52	63	20	46	-7	12	6	12	0.76	0.16	0.04
%Rmk	20%	9%	65%	87%	51%	63%	6%	13%	24%	29%	4%	44%	94%
Wts.		56	645	1074									
Ratio		77	103	89									

EPD Averages for Non Parents Under Two Years of Age

CED 4 / BW -1.0 / WW 56 / YW 83 / Milk 20 / TM 48 / ME 2 / HPG 10 / CEM 4 / ST 11 / MARB .40 / REA .16 / FAT 0

BULLS

237 BIEBER HIGH YIELD Z312

Born: 4/14/2012 Reg: 1522801 94%AR/6%XX 1B

MESSMER PACKER S008		Ratio	
LSF HIGH YIELD 8088U		ADG	3.36 95
LSF COVER GIRL K1426 R5057		WDA	3.16 91
5L RED DIRECTION 691-6046		AScr.	33.8
BD3P DURHEIM 916 A_{oD}: 3		Frame	6
MPPA 97.6 DURHEIM 536		CE	***
		Grw.Sc.	G 4

	CED	BW	WW	YW	MILK	TM	ME	HPG	CEM	STAY	MARB	REA	FAT
EPD	5	-2.6	45	69	18	41	-1	15	7	13	0.66	0.12	-0.03
%Rmk	34%	20%	84%	78%	65%	87%	22%	2%	15%	22%	7%	53%	6%
Wts.	76	637	1165										
Ratio	91	94	95										

239 BIEBER CHAT Z316

Born: 4/14/2012 Reg: 1522739 87%AR/13%XX II

GLACIER CHATEAU 744		Ratio	
CHAT 923W		ADG	3.31 95
FEMALE 923J		WDA	3.1 97
5L NORSEMAN KING 2291		AScr.	33.3
BD3P DURHEIM 51 A_{oD}: 2		Frame	5.7
MPPA 100 DURHEIM 350		CE	**
		Grw.Sc.	G 6

	CED	BW	WW	YW	MILK	TM	ME	HPG	CEM	STAY	MARB	REA	FAT
EPD	5	-5	36	56	25	43	-3	9	2	6	0.32	0.29	-0.02
%Rmk	34%	4%	96%	93%	15%	79%	16%	60%	77%	94%	67%	22%	11%
Wts.	61	655	1172										
Ratio	84	100	98										

241 BIEBER OSCAR Z273

Born: 4/4/2012 Reg: 1522695 84%AR/13%SM/3%XX III

MLK CRK CUB 722		Ratio	
RED CROWFOOT OLE'S OSCAR		ADG	3.57 106
RED CROWFOOT OMEGA 9179J		WDA	3.08 101
5L NORSEMAN KING 2291		AScr.	34.9
BD3P DURHEIM 32 A_{oD}: 2		Frame	6.3
MPPA 97.6 DURHEIM 733		CE	***
		Grw.Sc.	G 4

	CED	BW	WW	YW	MILK	TM	ME	HPG	CEM	STAY	MARB	REA	FAT
EPD	5	-4.6	47	80	22	46	-2	6	6	7	0.65	0.38	0.01
%Rmk	34%	5%	77%	57%	32%	63%	18%	96%	24%	89%	8%	12%	62%
Wts.	62	614	1176										
Ratio	87	94	100										

243 BIEBER WALLACE Z284

Born: 4/7/2012 Reg: 1522347 100% Red Angus 1A

LJC MISSION STATEMENT P27		Ratio	
GP WALLACE 016		ADG	3.36 93
GP FAITH 803		WDA	3.14 97
BIEBER ROUGH RIDER 10712		AScr.	38.5
BIEBER TORYANA 124W A_{oD}: 3		Frame	6.1
MPPA 98 BIEBER TORYANNA 292T		CE	***
		Grw.Sc.	G 5

	CED	BW	WW	YW	MILK	TM	ME	HPG	CEM	STAY	MARB	REA	FAT
EPD	5	-2.8	61	94	23	54	6	13	2	15	0.75	0.39	0
%Rmk	34%	18%	31%	26%	24%	17%	75%	6%	77%	6%	4%	11%	44%
Wts.	70	623	1162										
Ratio	91	100	97										

238 BIEBER Z348

Born: 5/2/2012 Reg: 1522779 38%AR/62%XX III

LCC MAJOR LEAGUE A502M		Ratio	
RED ANGUS SIRE TBD BY SALE TIME		ADG	3.02 85
		WDA	3.17 92
		AScr.	31.3
BD3P DURHEIM 755 A_{oD}: 5		Frame	5.6
MPPA 98 DURHEIM 250		CE	***
		Grw.Sc.	G 3

	CED	BW	WW	YW	MILK	TM	ME	HPG	CEM	STAY	MARB	REA	FAT
EPD	0	-1.8	33	43	10	26	-1	5	0	5	-0.1	0.38	-0.07
%Rmk	94%	31%	98%	98%	98%	99%	24%	97%	99%	99%	99%	12%	1%
Wts.	83	645	1102										
Ratio	90	95	89										

Sire information will be available by sale time

240 BIEBER OLY Z114

Born: 2/4/2012 Reg: 1522513 100% Red Angus 1A

RED SSS OLY 554T		Ratio	
VGW OLY 903		ADG	3.7 102
VGW TM-DORA 0758		WDA	2.63 88
BIEBER ROUGH RIDER 10712		AScr.	31.5
BIEBER LASS 330X A_{oD}: 2		Frame	4.9
MPPA 92.4 BIEBER LASS 9480		CE	***
		Grw.Sc.	G 6

	CED	BW	WW	YW	MILK	TM	ME	HPG	CEM	STAY	MARB	REA	FAT
EPD	3	-7.4	42	77	25	46	8	10	4	12	0.57	0.2	0
%Rmk	54%	1%	89%	63%	14%	64%	89%	55%	51%	35%	15%	37%	44%
Wts.	52	499	1093										
Ratio	73	81	91										

242 BIEBER WALLACE Z146

Born: 2/29/2012 Reg: 1522409 100% Red Angus 1A

LJC MISSION STATEMENT P27		Ratio	
GP WALLACE 016		ADG	3.42 94
GP FAITH 803		WDA	2.94 98
BIEBER MAKIN HAY 9913		AScr.	31.8
BIEBER REBELLA 208X A_{oD}: 2		Frame	6
MPPA 99.2 BASIN REBELLA 6228		CE	***
		Grw.Sc.	G 5

	CED	BW	WW	YW	MILK	TM	ME	HPG	CEM	STAY	MARB	REA	FAT
EPD	5	-1.9	68	103	24	57	9	11	1	14	0.68	0.44	0
%Rmk	34%	30%	12%	12%	21%	5%	93%	25%	85%	11%	6%	7%	44%
Wts.	73	609	1158										
Ratio	98	98	96										

244 BIEBER NORTHERN Z212

Born: 3/23/2012 Reg: 1522621 100% Red Angus 1A

RED SSS NORTH 26U		Ratio	
RED SSS NORTHERN 625X		ADG	3.11 87
RED SSS INDIGO 799T		WDA	2.96 90
BASIN TREND SETTER 6074		AScr.	34
BASIN ROSE 6441 A_{oD}: 6		Frame	6.4
MPPA 99.2 BASIN ROSE 4166		CE	**
		Grw.Sc.	G 4

	CED	BW	WW	YW	MILK	TM	ME	HPG	CEM	STAY	MARB	REA	FAT
EPD	7	-0.5	50	69	24	49	-2	10	2	12	0.51	0.19	0
%Rmk	20%	55%	70%	78%	17%	41%	21%	50%	77%	34%	23%	39%	44%
Wts.	93	569	1067										
Ratio	111	90	89										

EPD Averages for Non Parents Under Two Years of Age

CED 4 / BW -1.0 / WW 56 / YW 83 / Milk 20 / TM 48 / ME 2 / HPG 10 / CEM 4 / ST 11 / MARB .40 / REA .16 / FAT 0

BULLS

245

BIEBER WALLACE Z277

Born: 4/5/2012 Reg: 1522503 100% Red Angus 1A

LJC MISSION STATEMENT P27
GP WALLACE 016
 GP FAITH 803

BUF CRK ROMEO L081
BIEBER TILLY 319W AoD: 3
 MPPA 96.3 BIEBER TILLY 9627

Ratio	
ADG	3.3 92
WDA	2.98 92
AScr.	33.5
Frame	5.1
CE	***
Grw.Sc.	G 4

	CED	BW	WW	YW	MILK	TM	ME	HPG	CEM	STAY	MARB	REA	FAT
EPD	8	-4.8	56	90	27	55	8	14	5	9	0.59	0.38	0.02
% Rank	15%	5%	49%	36%	5%	10%	85%	3%	37%	67%	12%	12%	79%
Wts.		66	579	1108									
Ratio		86	93	92									

247

BIEBER TAKEOVER Z296

Born: 4/10/2012 Reg: 1522599 100% Red Angus 1A

HXC CONQUEST 4405P
LSF TAKEOVER 9943W
 LSF WIDELoad R5014 U8061

BASIN TREND SETTER 6358
BASIN LARKABA W040 AoD: 3
 MPPA 96.6 BASIN LARKABA 4254

Ratio	
ADG	3 98
WDA	2.77 94
AScr.	33.1
Frame	5.9
CE	***
Grw.Sc.	G 4

	CED	BW	WW	YW	MILK	TM	ME	HPG	CEM	STAY	MARB	REA	FAT
EPD	7	-1.4	54	82	19	46	4	10	5	17	0.57	0.45	0
% Rank	20%	38%	56%	52%	59%	61%	57%	39%	37%	2%	15%	7%	44%
Wts.		75	544	1025									
Ratio		102	87	92									

246

BIEBER OUTRIDER Z264

Born: 4/1/2012 Reg: 1522635 100% Red Angus 1A

BASIN TREND SETTER 6074
BIEBER OUTRIDER W388
 BIEBER ADELLE 8958

LCOC HIGH NOON A093R
BIEBER SIERRA 179U AoD: 4
 MPPA 101.4 BIEBER SIERRA 9652

Ratio	
ADG	3.41 TW
WDA	3.15 TW
AScr.	31.8
Frame	5.5
CE	***
Grw.Sc.	G 4

	CED	BW	WW	YW	MILK	TM	ME	HPG	CEM	STAY	MARB	REA	FAT
EPD	9	-2.6	55	86	26	53	8	6	6	11	0.67	0.28	0.05
% Rank	10%	20%	52%	45%	11%	19%	90%	94%	24%	46%	7%	24%	98%
Wts.		60	610	1155									
Ratio		TW	TW	TW									

248

BIEBER Z358

Born: 5/6/2012 Reg: 1522783 44%AR/56%XX III

RED ANGUS SIRE TBD BY SALE TIME

5L NORSEMAN KING 2291
BD3P DURHEIM 976 AoD: 3
 MPPA 96.4 DURHEIM 833BD3P

Ratio	
ADG	3.21
WDA	3.12
AScr.	32.5
Frame	5.6
CE	**
Grw.Sc.	G 3

	CED	BW	WW	YW	MILK	TM	ME	HPG	CEM	STAY	MARB	REA	FAT
EPD	2	-0.8	27	41	9	23	-4	4	-2	3	-0.1	0.38	-0.07
% Rank	65%	49%	99%	99%	99%	99%	14%	98%	99%	99%	99%	12%	1%
Wts.		84	617	1105									
Ratio		94	91										

Sire information will be available by sale time



EPD Averages for Non Parents Under Two Years of Age

CED 4 / BW -1.0 / WW 56 / YW 83 / Milk 20 / TM 48 / ME 2 / HPG 10 / CEM 4 / ST 11 / MARB .40 / REA .16 / FAT 0

PREPARATION KEY FOR SUCCESSFUL PURCHASES

By Bob Weaber, Ph.D., Cow-calf Extension Specialist, Kansas State University

As the winter and spring bull-buying season approach, seedstock purchasers should do their home work to help ensure the bull(s) they purchase this year meet their needs. Preparedness is the key to making an informed purchase. Before you crack open the sale catalogs of seedstock suppliers, there are a few resources and skills you should possess.

First, make sure you understand the use of Expected Progeny Differences (EPD) and selection indexes. While EPDs are not the only selection information you should consider, EPDs are the most effective tools available to describe the genetic differences between animals within and across herds. EPDs are much more effective genetic predictors than actual or adjusted performance records. If an EPD is available for a trait it should be used instead of an animal's own performance record for that trait. The EPD removes age and environmental effects that can bias a decision based on actual or adjusted performance records. Use Calving Ease (CE or CED) EPD, rather than birth weight (BW) EPD, if it's available to select bulls that minimize calving difficulty. CE EPD calculations include BW data and other sources of information that affect dystocia.

Not all EPDs are the same, so make sure you know the appropriate information for the breed of cattle you are purchasing. For a useful reference on EPDs and other genetic topics see the Beef Sire Selection Manual (<http://www.nbcec.org/producers/sire.html>) Obtain the breed average EPDs and a percentile rank table available from the most current genetic evaluation for the breed of interest. Percentile rank tables can be found on most breed association websites. These tools will enable you to compare the relative genetic merit of individual animals to other animals in the breed.

Second, make sure you know what traits you would like to improve in your herd? What breed(s) fit in your mating system? If you are using a crossbreeding system make sure the breed you selected fits your objectives. Other factors to consider are: keeping replacement heifers, endpoints for progeny marketing (weaning, back-grounded or in the beef). Assessment of these factors will help point you to the best breed for your needs and the

combinations of maternal/growth/carcass traits that best fit your operation and environment. Be sure to apply selection to traits that have direct economic importance in your production system.

Third, set a realistic budget for bull purchases. Like most things in life, price is driven by quality. Evaluation of a seedstock supplier's prior year sale averages will give you an idea of what to expect in terms of purchase costs. That said, prices over the last 12 months indicate that seedstock purchases are substantially more expensive, some as much as \$500 more, than in previous years. The increased bull cost is largely driven by increased development costs incurred by seedstock producers. The added purchase cost makes it even more important to make a well thought out decision.

Fourth, get to know your seedstock supplier and make sure he/she knows you and your operational goals. Seek out recommendations from your supplier well in advance of the sale. Once you receive the sale catalog make a short list of bulls (6-12 head) that fit your specifications. Arrive at the sale site early to inspect the bulls on your short list. Shorten this list of candidates based on conformation and updated data to identify your purchase candidates. Keep the sale order in mind. Stay focused on the bulls you selected earlier. Sticking to your plan will avoid impulse purchases. Remember: Failure to plan is planning to fail. Please contact your extension livestock specialist or me if you need help finding resources to aid in your sire selection activities.



SALE HEIFERS



250

BIEBER LARKABA 175Z

Born: 3/12/2012

Reg: 1522566

100% Red Angus 1A

BIEBER MAKE MIMI 7249

LCOC HIGH NOON A093R

SRN HI DEE 3021

BASIN DATELINE 5955 BR

BASIN LARKABA 8254 A0D: 4

MPPA 99.1

BASIN LARKABA 2920

	CED	BW	WW	YW	MILK	TM	ME	HPG	CEM	STAY	MARB	REA	FAT
EPD	7	-4.1	48	83	24	48	10	7	8	14	0.62	0.38	0.01
% Rank	19%	8%	73%	49%	20%	48%	96%	91%	8%	12%	9%	11%	63%
Wts.		64	547										
Ratio		84	93										

What a heifer to start out with! First let's talk about longevity. You've heard us talk about High Noon for years. Not many bulls have gotten to stick around here as long as he has; he's really in pretty exclusive company. Her dam is a really good Dateline daughter who we have no plans to let go of anytime soon, and her granddam is still producing good ones at 11 years old. Lot 250 is the low birth weight, high maternal kind that everyone wants in their pen at calving time, and it sure makes things easier when they have High Noon's great disposition. Take a close look at this one—she's not hard to find.



251 BIEBER ENCHANTRESS 206Z

Born: 3/20/2012

Reg: 1522341

100% Red Angus 1A

HXC CONQUEST 4405P

LSF TAKEOVER 9943W

LSF WIDELoad R5014 U8061

LJC MISSION STATEMENT P27

BIEBER ENCHANTRESS 121W A0D: 3

MPPA 97.7

BASIN ENCHANTRESS 24T3

	CED	BW	WW	YW	MILK	TM	ME	HPG	CEM	STAY	MARB	REA	FAT
EPD	9	-7.1	46	79	20	43	4	12	5	16	0.5	0.34	0.01
% Rank	10%	1%	80%	59%	54%	78%	57%	13%	36%	3%	23%	16%	63%
Wts.		52	534										
Ratio		74	91										

206Z stacks a pretty nice pedigree for consistently low birth weight along with enough maternal power to bring a good one home in the fall.

252

BIEBER DURHEIM 323Z

Born: 4/19/2012

Reg: 1522752

38%AR/62%XX III

RED ANGUS SIRE TBD BY SALE TIME

T3 CHIEF 2887

DURHEIM 521 A0D: 7

MPPA 101.4

DURHEIM 455

	CED	BW	WW	YW	MILK	TM	ME	HPG	CEM	STAY	MARB	REA	FAT
EPD	1	4.8	45	60	9	31	-2	2	1	3	-0.1	0.38	-0.07
% Rank	75%	99%	83%	88%	99%	99%	20%	98%	86%	99%	99%	11%	1%
Wts.		99	663										
Ratio		119	109										

The Durheims had a set of cows that ran in a multiple sire group. We collected DNA and will have the results by sale time.

Everyone is invited to dinner at Ron & Lois's after the sale. We will be serving Strip Loin cooked by our friend and partner Stu Campbell.

SALE HEIFERS



253

BIEBER ROSE 144Z

Born: 2/26/2012

Reg: 1522431

100% Red Angus II

LJC MISSION STATEMENT P27

GP WALLACE 016

GP FAITH 803

BIEBER 50 SHILLING U244

BIEBER ROSE 235X AoD: 2

MPPA 98

BIEBER ROSE 264S

	CED	BW	WW	YW	MILK	TM	ME	HPG	CEM	STAY	MARB	REA	FAT
EPD	2	0.5	69	108	21	55	7	12	1	14	0.61	0.39	0.03
% Rank	65%	73%	10%	8%	44%	11%	82%	19%	86%	14%	9%	10%	90%
Wts.		74	554										
Ratio		107	95										

Thickness and stoutness in a moderate package is what 144Z brings to the table. 144Z is a very nice heifer with a great EPD profile. White ahead of navel

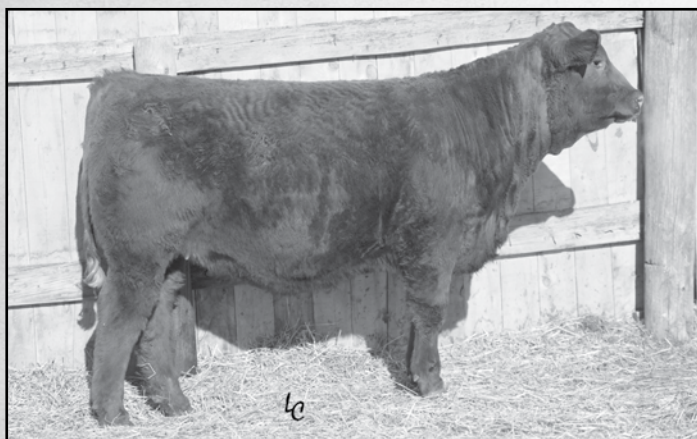

254

BIEBER DURHEIM 285Z

Born: 4/7/2012

Reg: 1522704

97%AR/3%XX II

5L RED DIRECTION 691-6046

LELAND RIGHT DIRECTION 8242U

LELAND GRAND CANYON 3068

LCC MARIAS B090M

BD3P DURHEIM 440 AoD: 8

MPPA 101.7

DURHEIM 144L

	CED	BW	WW	YW	MILK	TM	ME	HPG	CEM	STAY	MARB	REA	FAT
EPD	3	-3	51	79	24	49	4	14	7	10	0.4	0.09	0
% Rank	54%	16%	64%	57%	20%	38%	56%	4%	14%	50%	45%	59%	45%
Wts.		63	654										
Ratio		78	108										

The Durhiem cattle have a lot of horsepower with 285Z being no exception. Low BW with plenty of growth and lots of milk—what more could you want in a heifer? Red White Face

255

BIEBER DURHEIM 273Z

Born: 4/5/2012

Reg: 1522698

94%AR/6%XX 1B

5L RED DIRECTION 691-6046

LELAND RIGHT DIRECTION 8242U

LELAND GRAND CANYON 3068

BROWN-LSF CELEBRATION

BD3P DURHEIM 710 AoD: 5

MPPA 98

DURHEIM 541

	CED	BW	WW	YW	MILK	TM	ME	HPG	CEM	STAY	MARB	REA	FAT
EPD	6	-0.8	48	74	19	43	-1	13	8	10	0.46	0.22	0.01
% Rank	25%	49%	74%	68%	62%	78%	27%	7%	8%	51%	30%	32%	63%
Wts.		77	586										
Ratio		97	96										

With the Durhiem herd winning the Grid Master award seven times, you can sleep easy at night knowing you've got plenty of carcass quality when you buy one of them. I know we did. We feel pretty fortunate that we got the chance to buy this great herd of cows. White ahead of navel

256

BIEBER DURHEIM 302Z

Born: 4/11/2012

Reg: 1522717

94%AR/6%XX 1B

MILK CRK CUB 722

RED CROWFOOT OLE'S OSCAR

RED CROWFOOT OMEGA 9179J

LSF HIGH YIELD 8088U

BD3P DURHEIM 43 AoD: 2

MPPA 104.8

DURHEIM 542

	CED	BW	WW	YW	MILK	TM	ME	HPG	CEM	STAY	MARB	REA	FAT
EPD	3	1.7	62	91	21	52	-1	8	9	10	0.68	0.11	0.01
% Rank	54%	90%	25%	31%	38%	21%	23%	85%	5%	54%	6%	55%	63%
Wts.		84	644										
Ratio		125	112										

EPD Averages for Non Parents Under Two Years of Age

CED 4 / BW -1.0 / WW 56 / YW 83 / Milk 20 / TM 48 / ME 2 / HPG 10 / CEM 4 / ST 11 / MARB .40 / REA .16 / FAT 0

SALE HEIFERS

257 BIEBER DURHEIM 260Z

Born: 4/3/2012 Reg: 1522659 88%AR/12%XX II

VGW KING OF THE WEST
5L NORSEMAN KING 2291
NORSEMAN 1312 PJM

GLACIER CHATEAU 744
DURHEIM 412 AoD: 8
MPPA 96 DURHEIM 881H

	CED	BW	WW	YW	MILK	TM	ME	HPG	CEM	STAY	MARB	REA	FAT
EPD	3	-1.8	45	71	19	41	0	9	-2	9	0.4	0.51	-0.02
% Rank	54%	31%	83%	74%	63%	85%	31%	73%	97%	69%	45%	3%	12%
Wts.		73	553										
Ratio		90	91										

5L Norseman King has been known for years as a great producer of females. 260Z will be no exception. White ahead of navel

259 BIEBER ADELLE 229Z

Born: 3/26/2012 Reg: 1522447 100% Red Angus 1A

HXC CONQUEST 4405P
LSF TAKEOVER 9943W
LSF WIDELOAD R5014 U8061

BIEBER CHANCELLOR 10784
BIEBER ADELLE 253W AoD: 3
MPPA 100.4 BIEBER ADELLE 10494

	CED	BW	WW	YW	MILK	TM	ME	HPG	CEM	STAY	MARB	REA	FAT
EPD	7	-2.6	64	97	20	52	7	12	2	14	0.52	0.48	0.02
% Rank	19%	21%	20%	21%	50%	23%	79%	20%	77%	12%	19%	4%	81%
Wts.		66	598										
Ratio		92	101										

Speaking of cowlines that just don't miss! We're not going to go on all day about the Adelle 8958 cow. All we are going to say is, take notice because you don't get the opportunity to buy a heifer of this caliber very often.

261 BIEBER TORYANNA 174Z

Born: 3/12/2012 Reg: 1522491 100% Red Angus 1A

BASIN TREND SETTER 6074
BIEBER OUTRIDER W388
BIEBER ADELLE 8958

BIEBER ROMERO 9136
BIEBER TORYANNA 309S AoD: 6
MPPA 98.3 BIEBER TORYANNA 7498

	CED	BW	WW	YW	MILK	TM	ME	HPG	CEM	STAY	MARB	REA	FAT
EPD	6	0.7	59	84	21	50	2	10	1	9	0.43	0.25	0.04
% Rank	25%	77%	36%	46%	44%	34%	45%	45%	86%	62%	37%	27%	96%
Wts.		89	534										
Ratio		115	91										

258 BIEBER DURHEIM 332Z

Born: 4/26/2012 Reg: 1522768 81%AR/19%XX III

5L RED DIRECTION 691-6046
DIRECTION 596W
FEMALE 596R

GLACIER CHATEAU 744
BD3P DURHEIM 408 AoD: 8
MPPA 95.6 DURHEIM 650

	CED	BW	WW	YW	MILK	TM	ME	HPG	CEM	STAY	MARB	REA	FAT
EPD	4	0.1	52	80	19	45	-2	13	8	7	0.39	0.29	-0.02
% Rank	43%	66%	61%	55%	62%	67%	18%	9%	8%	84%	47%	22%	12%
Wts.		52	564										
Ratio		TW	TW	TW									

Between talking with the Durheims and looking through the cows, this may be the first daughter to ever sell out of this very productive cow. Bruce told me she was one of their favorites and she is quickly coming to the top here also. Don't miss this opportunity to get in on a cowline that always hits.

260 BIEBER FLOWER 182Z

Born: 3/16/2012 Reg: 1522340 100% Red Angus 1A

BIEBER ROUGH RIDER 10712
BIEBER ROOSEVELT W384
BIEBER SHEBA 9602

SCHULER SILVER BULLET 4604P
BIEBER FLOWER 121T AoD: 5
MPPA 91.6 BIEBER FLOWER 10318

	CED	BW	WW	YW	MILK	TM	ME	HPG	CEM	STAY	MARB	REA	FAT
EPD	10	-3.3	43	66	17	38	-1	9	9	9	0.7	0.29	0.03
% Rank	7%	14%	87%	81%	75%	92%	22%	59%	5%	70%	5%	22%	90%
Wts.		69	476										
Ratio		89	81										

If you're looking for a heifer that will really give you a leg up in carcass, look no farther. These Roosevelt W384 daughters are going to make a mark for a long time to come.



THANK YOU
for your support!

EPD Averages for Non Parents Under Two Years of Age

CED 4 / BW -1.0 / WW 56 / YW 83 / Milk 20 / TM 48 / ME 2 / HPG 10 / CEM 4 / ST 11 / MARB .40 / REA .16 / FAT 0

SALE HEIFERS



262 BIEBER DURHEIM 309Z

Born: 4/13/2012 Reg: 1522730 49%AR/50%SM/1%XX III

HOOKS SHEAR FORCE 38K
WS BEEF MAKER R13
 DCR MS RIBEYE N72

BUF CRK LANCASTER M108
BD3P DURHEIM 633 AoD: 6
 MPPA 102 DURHEIM 453

	CED	BW	WW	YW	MILK	TM	ME	HPG	CEM	STAY	MARB	REA	FAT
EPD	5	-4.2	55	75	24	52	-4	7	1	6	0.49	0.6	-0.04
% Rank	33%	8%	52%	67%	16%	25%	14%	88%	86%	92%	24%	2%	5%
Wts.		62	638										
Rratio		77	105										

263 BIEBER ANGELA 277Z

Born: 4/5/2012 Reg: 1522322 100% Red Angus 1A

BASIN TREND SETTER 6074
BIEBER OUTRIDER W388
 BIEBER ADELLE 8958

LOOSLI NEW DEAL 503
BIEBER ANGELA 104U AoD: 4
 MPPA 103.8 OLC ANGELA R435

	CED	BW	WW	YW	MILK	TM	ME	HPG	CEM	STAY	MARB	REA	FAT
EPD	9	-3.3	48	72	28	52	9	11	5	12	0.49	0.11	0.04
% Rank	10%	14%	74%	72%	3%	21%	92%	33%	36%	31%	24%	55%	96%
Wts.		70	613										
Rratio		95	104										

264 BIEBER DURHEIM 255Z

Born: 4/2/2012 Reg: 1522651 94%AR/6%XX 1B

BROWN LONESTAR S7279
LJC LEGACY 467W
 LJC BOWIE 467

5L NORSEMAN KING 2291
BD3P DURHEIM 957 AoD: 3
 MPPA 96.8 DURHEIM 49BD3P

	CED	BW	WW	YW	MILK	TM	ME	HPG	CEM	STAY	MARB	REA	FAT
EPD	7	0.3	53	74	18	44	0	9	2	13	0.43	0.2	0.01
% Rank	19%	70%	60%	68%	70%	72%	27%	62%	77%	23%	37%	36%	63%
Wts.		82	557										
Rratio		108	92										

265 BIEBER DURHEIM 243Z

Born: 4/1/2012 Reg: 1522813 44%AR/50%SM/6%XX III

HOOKS SHEAR FORCE 38K
WS BEEF MAKER R13
 DCR MS RIBEYE N72

5L RED DIRECTION 691-6046
BD3P DURHEIM 805 AoD: 4
 MPPA 100 DURHEIM 554

	CED	BW	WW	YW	MILK	TM	ME	HPG	CEM	STAY	MARB	REA	FAT
EPD	5	2.9	63	89	25	56	-3	12	6	6	0.56	0.55	-0.03
% Rank	33%	97%	22%	36%	15%	8%	16%	12%	23%	93%	14%	2%	7%
Wts.		88	629										
Rratio		114	103										

266 BIEBER DURHEIM 318Z

Born: 4/16/2012 Reg: 1522745 44%AR/50%SM/6%XX III

HOOKS SHEAR FORCE 38K
WS BEEF MAKER R13
 DCR MS RIBEYE N72

DFR MARIAS 12GA
BD3P DURHEIM 507 AoD: 7
 MPPA 100 DURHEIM 24K

	CED	BW	WW	YW	MILK	TM	ME	HPG	CEM	STAY	MARB	REA	FAT
EPD	3	0.7	59	80	24	53	-8	0	3	7	0.55	0.56	-0.04
% Rank	54%	77%	35%	55%	19%	17%	4%	98%	65%	69%	15%	2%	5%
Wts.		81	605										
Rratio		102	100										

White ahead of Navel

267 BIEBER ENCHANTRESS 328Z

Born: 4/23/2012 Reg: 1522307 100% Red Angus 1A

HXC CONQUEST 4405P
LSF TAKEOVER 9943W
 LSF WIDELOAD R5014 U8061

BASIN EXT 1925
BASIN ENCHANTRESS 23T7 AoD: 5
 MPPA 102.4 BASIN ENCHANTRESS 1902

	CED	BW	WW	YW	MILK	TM	ME	HPG	CEM	STAY	MARB	REA	FAT
EPD	8	1.6	70	108	19	54	3	13	8	15	0.43	0.22	0.03
% Rank	14%	89%	8%	7%	61%	14%	49%	10%	8%	8%	37%	32%	90%
Wts.		90	630										
Rratio		116	108										

268 BIEBER DURHEIM 303Z

Born: 4/11/2012 Reg: 1522718 94%AR/6%XX II

MLK CRK CUB 722
RED CROWFOOT OLE'S OSCAR
 RED CROWFOOT OMEGA 9179J

5L NORSEMAN KING 2291
BD3P DURHEIM 6 AoD: 2
 MPPA 101.2 DURHEIM 906

	CED	BW	WW	YW	MILK	TM	ME	HPG	CEM	STAY	MARB	REA	FAT
EPD	4	-0.7	53	79	21	47	-2	6	5	7	0.55	0.22	0.01
% Rank	43%	51%	60%	58%	43%	53%	19%	95%	36%	88%	15%	32%	63%
Wts.		73	597										
Rratio		109	103										

SALE HEIFERS

269

BIEBER SHEBA 163Z

Born: 3/8/2012 Reg: 1522384 100% Red Angus 1A

RED SSS OLY 554T
VGW OLY 903
 VGW TM-DORA 0758

BASIN EXT 8628
BIEBER SHEBA 165X AoD: 2
 MPPA 98 BIEBER SHEBA 185T

	CED	BW	WW	YW	MILK	TM	ME	HPG	CEM	STAY	MARB	REA	FAT
EPD	-2	1.4	74	122	22	58	9	10	4	15	0.6	0.13	0.01
% Rank	94%	86%	4%	2%	37%	4%	92%	38%	51%	6%	10%	50%	63%
Wts.		82	554										
Ratio		118	95										

270

BIEBER DURHEIM 304Z

Born: 4/11/2012 Reg: 1522725 63%AR/25%SM/12%XX III

MLK CRK CUB 722
RED CROWFOOT OLE'S OSCAR
 RED CROWFOOT OMEGA 9179J

WS BEEF MAKER R13
BD3P DURHEIM 10 AoD: 2
 MPPA 104 DURHEIM 610

	CED	BW	WW	YW	MILK	TM	ME	HPG	CEM	STAY	MARB	REA	FAT
EPD	5	-2.5	57	84	25	53	-5	7	8	6	0.55	0.28	-0.01
% Rank	33%	22%	45%	47%	14%	18%	8%	93%	8%	93%	15%	23%	22%
Wts.		66	637										
Ratio		98	110										

White ahead of Navel

272

BIEBER ROSE 159Z

Born: 3/6/2012 Reg: 1522448 100% Red Angus 1A

RED SSS OLY 554T
VGW OLY 903
 VGW TM-DORA 0758

BIEBER VICTOR 10535
BIEBER ROSE 254W AoD: 3
 MPPA 95.2 BIEBER ROSE 9764

	CED	BW	WW	YW	MILK	TM	ME	HPG	CEM	STAY	MARB	REA	FAT
EPD	-1	1.2	64	100	23	55	7	11	1	12	0.39	0.01	-0.01
% Rank	90%	84%	20%	16%	27%	12%	84%	33%	86%	24%	47%	78%	22%
Wts.		84	522										
Ratio		116	88										

271

BIEBER SAM 117Z

Born: 2/4/2012 Reg: 1522536 100% Red Angus 1A

RED SSS OLY 554T
VGW OLY 903
 VGW TM-DORA 0758

GMRA MAKE IT EASY 8226
BIEBER DINA 363X AoD: 2
 MPPA 96.8 BIEBER DINA 176U

	CED	BW	WW	YW	MILK	TM	ME	HPG	CEM	STAY	MARB	REA	FAT
EPD	4	-6.3	52	87	26	52	5	10	4	14	0.57	0.18	0.01
% Rank	43%	2%	62%	40%	8%	21%	68%	49%	51%	9%	13%	40%	63%
Wts.		53	539										
Ratio		81	92										

The percentage Simmental heifers will give your program a nice kick of heterosis.

273

BIEBER BEVERLY 197Z

Born: 3/18/2012 Reg: 1522422 100% Red Angus 1A

LJC MISSION STATEMENT P27
GP WALLACE 016
 GP FAITH 803

BIEBER BUTTE T142
BIEBER BEVERLY 222W AoD: 3
 MPPA 99.4 BIEBER BEVERLY 9709

	CED	BW	WW	YW	MILK	TM	ME	HPG	CEM	STAY	MARB	REA	FAT
EPD	1	0.8	66	108	24	57	7	12	-1	16	0.57	0.37	-0.01
% Rank	75%	78%	14%	8%	17%	5%	80%	12%	95%	4%	13%	13%	22%
Wts.		79	588										
Ratio		110	100										

274

BIEBER KANNA 143Z

Born: 2/26/2012 Reg: 1522546 100% Red Angus 1A

BECKTON JULIAN GG B571
MESSMER JERICHO W041
 MESSMER PANDORA M186

BASIN EXT 8628
BIEBER KANNA 398X AoD: 2
 MPPA 98 BIEBER KANNA 156U

	CED	BW	WW	YW	MILK	TM	ME	HPG	CEM	STAY	MARB	REA	FAT
EPD	6	-4	61	92	21	51	7	11	7	15	0.39	0.41	0.02
% Rank	25%	9%	30%	29%	44%	27%	85%	24%	14%	6%	47%	9%	81%
Wts.		57	557										
Ratio		86	95										

275

BIEBER ROSE 202Z

Born: 3/19/2012 Reg: 1522323 100% Red Angus 1A

LJC MISSION STATEMENT P27
GP WALLACE 016
 GP FAITH 803

BASIN HOBO 0545
BIEBER ROSE 104W AoD: 3
 MPPA 98.9 BASIN ROSE 73T4

	CED	BW	WW	YW	MILK	TM	ME	HPG	CEM	STAY	MARB	REA	FAT
EPD	5	-3.5	58	93	25	54	5	13	3	15	0.4	0.27	0.03
% Rank	33%	12%	39%	28%	15%	15%	71%	10%	65%	6%	45%	24%	90%
Wts.		61	574										
Ratio		86	97										

276

BIEBER DURHEIM 259Z

Born: 4/3/2012 Reg: 1522656 38%AR/50%SM/12%XX III

HOOKS SHEAR FORCE 38K
WS BEEF MAKER R13
 DCR MS RIBEYE N72

SIXE MR BANDO 759
BD3P DURHEIM 963 AoD: 3
 MPPA 99.6 DURHEIM 461

	CED	BW	WW	YW	MILK	TM	ME	HPG	CEM	STAY	MARB	REA	FAT
EPD	5	1.2	55	74	27	54	-10	0	4	6	0.48	0.57	-0.04
% Rank	33%	84%	50%	69%	7%	14%	3%	98%	51%	80%	26%	2%	5%
Wts.		81	599										
Ratio		106	99										

SALE HEIFERS

277 BIEBER BONNEBELL 192Z

Born: 3/17/2012 Reg: 1522563 100% Red Angus 1A

BECKTON JULIAN GG B571
MESSMER JERICHO W041
 MESSMER PANDORA M186

BASIN TREND SETTER 6074

BASIN BONNEBELL 8225 A0D: 4
 MPPA 99.1 BASIN BONNEBELL 2851

	CED	BW	WW	YW	MILK	TM	ME	HPG	CEM	STAY	MARB	REA	FAT
EPD	9	-3.4	53	77	22	49	3	12	6	15	0.58	0.32	0.04
% Rank	10%	13%	58%	63%	30%	42%	53%	16%	23%	6%	12%	18%	96%
Wts.		71	507										
Ratio		93	87										

279 BIEBER DURHEIM 288Z

Born: 4/8/2012 Reg: 1522810 75%AR/25%XX III

BROWN LONESTAR S7279
LJC LEGACY 467W
 LJC BOWIE 467

MULTIPLE SIRES

DURHEIM 625 A0D: 6
 MPPA 99.6 NON-REGISTERED DAM

	CED	BW	WW	YW	MILK	TM	ME	HPG	CEM	STAY	MARB	REA	FAT
EPD	8	-3	47	65	20	43	-4	10	6	12	0.38	-0.06	0.02
% Rank	14%	16%	77%	83%	54%	76%	13%	46%	23%	22%	50%	90%	81%
Wts.		72	601										
Ratio		87	99										

Sire information will be available at sale time.

281 BIEBER DURHEIM 335Z

Born: 4/26/2012 Reg: 1522771 19%AR/56%XX/25%SM III

RED ANGUS SIRE TBD SALE DAY

WS BEEF MAKER R13

BD3P DURHEIM 970 A0D: 3
 MPPA 102.4 DURHEIM 311BD3P

	CED	BW	WW	YW	MILK	TM	ME	HPG	CEM	STAY	MARB	REA	FAT
EPD	3	-2.4	39	56	12	32	-14	0	2	2	-0.1	0.38	-0.07
% Rank	54%	23%	92%	92%	95%	99%	1%	98%	77%	99%	99%	11%	1%
Wts.		68	644										
Ratio		84	106										

283 BIEBER DURHEIM 295Z

Born: 4/9/2012 Reg: 1522676 94%AR/6%XX 1B

5L DIRECT FIRE 1641-6443
5L RED DIRECTION 691-6046
 5L ADINA 525-691 ET

BIEBER ROB ROY 10444

BD3P DURHEIM 927 A0D: 3
 MPPA 95.6 DURHEIM 870BD3P

	CED	BW	WW	YW	MILK	TM	ME	HPG	CEM	STAY	MARB	REA	FAT
EPD	6	-3.8	37	61	23	42	1	14	9	7	0.3	0.2	-0.01
% Rank	25%	10%	94%	87%	22%	81%	34%	4%	5%	92%	71%	36%	22%
Wts.		57	541										
Ratio		76	89										

278 BIEBER LANA 118Z

Born: 2/4/2012 Reg: 1522445 100% Red Angus 1A

HXC CONQUEST 4405P
LSF CYCLONE 9934W
 LSF GILDA S6107 U8084

LCOC HIGH NOON A093R

BIEBER LANA 250X A0D: 2
 MPPA 94.8 OLC LANA S41

	CED	BW	WW	YW	MILK	TM	ME	HPG	CEM	STAY	MARB	REA	FAT
EPD	5	-4.2	55	93	20	47	17	8	5	11	0.59	0.33	0.02
% Rank	33%	8%	49%	28%	56%	53%	99%	86%	36%	40%	11%	17%	81%
Wts.		57	506										
Ratio		86	87										

280 BIEBER DURHEIM 287Z

Born: 4/7/2012 Reg: 1522705 99%AR/1%XX 1B

MLK CRK CUB 722
RED CROWFOOT OLE'S OSCAR
 RED CROWFOOT OMEGA 9179J

5L NORSEMAN KING 2291

BD3P DURHEIM 11 A0D: 2
 MPPA 99.2 DURHEIM 438

	CED	BW	WW	YW	MILK	TM	ME	HPG	CEM	STAY	MARB	REA	FAT
EPD	3	1.1	58	88	19	48	-3	6	5	7	0.57	0.2	0.01
% Rank	54%	83%	40%	38%	61%	49%	18%	95%	36%	88%	13%	36%	63%
Wts.		82	563										
Ratio		123	98										

OS Carrier White ahead of Navel

282 BIEBER DAPHINE 178Z

Born: 3/14/2012 Reg: 1522436 100% Red Angus 1A

RED SSS OLY 554T
VGW OLY 903
 VGW TM-DORA 0758

LCOC HIGH NOON A093R

BIEBER DAPHINE 239U A0D: 4
 MPPA 97.8 BIEBER DAPHINE 8419

	CED	BW	WW	YW	MILK	TM	ME	HPG	CEM	STAY	MARB	REA	FAT
EPD	3	-2.5	56	93	22	50	5	7	1	11	0.59	0.21	-0.01
% Rank	54%	22%	46%	27%	36%	36%	69%	91%	86%	43%	11%	34%	22%
Wts.		77	524										
Ratio		101	89										

284 BIEBER PRIMROSE 145Z

Born: 2/26/2012 Reg: 1522528 100% Red Angus 1A

LCC CHEYENNE B221L
BIEBER ROUSE SAMURAI X22
 GHR MARITA R31

MESSMER PACKER S008

BIEBER PRIMROSE 355X A0D: 2
 MPPA 95.6 BASIN PRIMROSE 4167

	CED	BW	WW	YW	MILK	TM	ME	HPG	CEM	STAY	MARB	REA	FAT
EPD	7	-2.8	64	99	19	51	3	13	8	13	0.64	0.25	0.08
% Rank	19%	18%	20%	17%	58%	28%	53%	8%	8%	20%	7%	27%	99%
Wts.		68	522										
Ratio		101	89										

EPD Averages for Non Parents Under Two Years of Age

CED 4 / BW -1.0 / WW 56 / YW 83 / Milk 20 / TM 48 / ME 2 / HPG 10 / CEM 4 / ST 11 / MARB .40 / REA .16 / FAT 0

SALE HEIFERS

285 BIEBER DURHEIM 326Z

Born: 4/22/2012 Reg: 1522758 87%AR/13%XX 1B

5L RED DIRECTION 691-6046
DIRECTION 596W
 FEMALE 596R

LELAND VACATION 5026R
BD3P DURHEIM 828 AoD: 4
 MPPA 99.7 DURHEIM 456

	CED	BW	WW	YW	MILK	TM	ME	HPG	CEM	STAY	MARB	REA	FAT
EPD	6	-0.9	52	79	21	47	-4	13	6	10	0.35	0.3	-0.01
% Rank	25%	47%	63%	58%	40%	54%	13%	8%	23%	51%	58%	21%	22%
Wts.		75	616										
Ratio		95	101										

287 BIEBER DURHEIM 258Z

Born: 4/3/2012 Reg: 1522655 94%AR/6%XX 1B

BROWN LONESTAR S7279
LJC LEGACY 467W
 LJC BOWIE 467

5L NORSEMAN KING 2291
BD3P DURHEIM 925 AoD: 3
 MPPA 99.4 DURHEIM 815

	CED	BW	WW	YW	MILK	TM	ME	HPG	CEM	STAY	MARB	REA	FAT
EPD	7	-0.8	53	76	18	45	0	9	3	13	0.4	0.1	0
% Rank	19%	49%	58%	64%	65%	67%	28%	62%	65%	23%	45%	57%	45%
Wts.		76	599										
Ratio		100	99										

289 BIEBER DURHEIM 325Z

Born: 4/21/2012 Reg: 1522754 87%AR/13%XX 1B

GLACIER CHATEAU 744
CHAT 923W
 FEMALE 923J

MULTIPLE SIRE
BD3P DURHEIM 37 AoD: 2
 MPPA 104 DURHEIM 337BD3P

	CED	BW	WW	YW	MILK	TM	ME	HPG	CEM	STAY	MARB	REA	FAT
EPD	5	-4	38	53	27	46	-6	10	6	5	0.21	0.13	-0.03
% Rank	33%	9%	94%	94%	5%	60%	8%	44%	23%	97%	87%	50%	7%
Wts.		60	636										
Ratio		89	110										

291 BIEBER DURHEIM 310Z

Born: 4/13/2012 Reg: 1522732 93%AR/7%XX 1B

LELAND RIGHT DIRECTION 8242U
LELAND RIGHT GUN 292X
 LELAND CHATEAU 9164

DURHEIM 216
DURHEIM 757 AoD: 5
 MPPA 98.6 DURHEIM 855

	CED	BW	WW	YW	MILK	TM	ME	HPG	CEM	STAY	MARB	REA	FAT
EPD	2	-2	53	81	19	46	2	0	6	8	0.31	0.19	-0.01
% Rank	65%	28%	59%	54%	57%	62%	45%	98%	23%	55%	69%	38%	22%
Wts.		68	593										
Ratio		85	98										

286 BIEBER DURHEIM 300Z

Born: 4/10/2012 Reg: 1522713 38%AR/50%SM/12%XX III

HOOKS SHEAR FORCE 38K
WS BEEF MAKER R13
 DCR MS RIBEYE N72

T3 CHIEF 2887
BD3P DURHEIM 415 AoD: 8
 MPPA 98.6 DURHEIM 699

	CED	BW	WW	YW	MILK	TM	ME	HPG	CEM	STAY	MARB	REA	FAT
EPD	4	1.3	57	76	22	51	-2	7	2	5	0.48	0.45	-0.04
% Rank	43%	85%	43%	64%	30%	30%	20%	93%	77%	99%	26%	5%	5%
Wts.		85	538										
Ratio		106	89										

288 BIEBER DURHEIM 311Z

Born: 4/14/2012 Reg: 1522734 38%AR/50%SM/12%XX III

HOOKS SHEAR FORCE 38K
WS BEEF MAKER R13
 DCR MS RIBEYE N72

MESSMER JUDGE 36N
DURHEIM 731 AoD: 5
 MPPA 97.1 DURHEIM 646

	CED	BW	WW	YW	MILK	TM	ME	HPG	CEM	STAY	MARB	REA	FAT
EPD	6	-1.2	56	76	22	50	-2	10	6	6	0.45	0.62	-0.04
% Rank	25%	41%	48%	65%	31%	34%	21%	53%	23%	96%	32%	1%	5%
Wts.		74	569										
Ratio		93	94										

290 BIEBER BONNEBELL 207Z

Born: 3/20/2012 Reg: 1522311 100% Red Angus 1A

LCC CHEYENNE B221L
BIEBER ROUSE SAMURAI X22
 GHR MARITA R31

BASIN EXT 5233
BASIN BONNEBELL 45U3 AoD: 4
 MPPA 98.9 BASIN BONNEBELL 4675

	CED	BW	WW	YW	MILK	TM	ME	HPG	CEM	STAY	MARB	REA	FAT
EPD	9	-3.9	62	97	24	55	10	12	9	10	0.46	0.42	0.05
% Rank	10%	9%	26%	21%	19%	12%	95%	14%	5%	59%	30%	8%	98%
Wts.		71	518										
Ratio		93	88										

292 BIEBER DURHEIM 256Z

Born: 4/2/2012 Reg: 1522690 94%AR/6%XX 1B

MLK CRK CUB 722
RED CROWFOOT OLE'S OSCAR
 RED CROWFOOT OMEGA 9179J

5L NORSEMAN KING 2291
BD3P DURHEIM 55 AoD: 2
 MPPA 98.8 DURHEIM 311BD3P

	CED	BW	WW	YW	MILK	TM	ME	HPG	CEM	STAY	MARB	REA	FAT
EPD	4	-2.3	48	73	21	45	-2	6	5	7	0.61	0.21	0.01
% Rank	43%	24%	76%	71%	38%	65%	18%	95%	36%	88%	9%	34%	63%
Wts.		67	561										
Ratio		101	97										

EPD Averages for Non Parents Under Two Years of Age

CED 4 / BW -1.0 / WW 56 / YW 83 / Milk 20 / TM 48 / ME 2 / HPG 10 / CEM 4 / ST 11 / MARB .40 / REA .16 / FAT 0

SALE HEIFERS

293

BIEBER MISS 150Z

Born: 2/29/2012 Reg: 1522564 100% Red Angus 1A

RED SSS OLY 554T
VGW OLY 903
 VGW TM-DORA 0758

BASIN SALUTE R060
BASIN MISS 8226 AoD: 4
 MPPA 94.4 BASIN MISS 2910

	CED	BW	WW	YW	MILK	TM	ME	HPG	CEM	STAY	MARB	REA	FAT
EPD	6	-4.9	44	79	23	44	7	10	3	13	0.52	0.1	-0.01
% Rank	25%	5%	85%	58%	28%	70%	84%	47%	65%	21%	19%	57%	22%
Wts.		69	460										
Ratio		90	79										

295

BIEBER DURHEIM 321Z

Born: 4/18/2012 Reg: 1522748 88%AR/12%XX 1B

GLACIER CHATEAU 744
CHAT 923W
 FEMALE 923J

LORENZEN ADVANTAGE 8158
BD3P DURHEIM 80 AoD: 2
 MPPA 100.8 DURHEIM 815

	CED	BW	WW	YW	MILK	TM	ME	HPG	CEM	STAY	MARB	REA	FAT
EPD	4	-0.6	45	61	23	45	-2	11	5	7	0.23	0.05	-0.02
% Rank	43%	52%	83%	87%	28%	67%	20%	26%	36%	91%	84%	69%	12%
Wts.		75	589										
Ratio		111	102										

297

BIEBER DURHEIM 291Z

Born: 4/8/2012 Reg: 1522708 87%AR/13%XX II

GLACIER CHATEAU 744
CHAT 923W
 FEMALE 923J

LELAND VACATION 5026R
BD3P DURHEIM 40 AoD: 2
 MPPA 98.4 DURHEIM 739

	CED	BW	WW	YW	MILK	TM	ME	HPG	CEM	STAY	MARB	REA	FAT
EPD	5	-1.6	40	58	24	44	-1	11	5	9	0.23	0.24	-0.02
% Rank	33%	34%	91%	91%	19%	72%	24%	33%	36%	63%	84%	29%	12%
Wts.		70	554										
Ratio		105	96										

299

BIEBER DURHEIM 239Z

Born: 3/30/2012 Reg: 1522639 47%AR/50%SM/3%XX III

HOOKS SHEAR FORCE 38K
WS BEEF MAKER R13
 DCR MS RIBEYE N72

BFCK CHEROKEE CNYN 4912
BD3P DURHEIM 304 AoD: 9
 MPPA 94.3 DURHEIM 136L

	CED	BW	WW	YW	MILK	TM	ME	HPG	CEM	STAY	MARB	REA	FAT
EPD	6	-1.5	56	74	22	50	-3	10	-2	7	0.54	0.61	-0.02
% Rank	25%	36%	45%	68%	32%	33%	16%	46%	97%	89%	17%	1%	12%
Wts.		74	556										
Ratio		94	91										

294

BIEBER DURHEIM 276Z

Born: 4/5/2012 Reg: 1522701 73%AR/25%SM/2%XX III

MLK CRK CUB 722
RED CROWFOOT OLE'S OSCAR
 RED CROWFOOT OMEGA 9179J

WS BEEF MAKER R13
BD3P DURHEIM 5 AoD: 2
 MPPA 103.6 DURHEIM 304BD3P

	CED	BW	WW	YW	MILK	TM	ME	HPG	CEM	STAY	MARB	REA	FAT
EPD	4	-2.1	56	81	25	53	-5	7	8	6	0.68	0.26	0.01
% Rank	43%	27%	47%	53%	14%	20%	8%	93%	8%	93%	6%	26%	63%
Wts.		67	631										
Ratio		101	109										

OS Carrier

296

BIEBER SUSIE 263Z

Born: 3/18/2012 Reg: 1522418 100% Red Angus 1A

LJC MISSION STATEMENT P27
GP WALLACE 016
 GP FAITH 803

BIEBER WECOTA 10786
BIEBER SUSIE 217W AoD: 3
 MPPA 100.4 BIEBER SUSIE 8784

	CED	BW	WW	YW	MILK	TM	ME	HPG	CEM	STAY	MARB	REA	FAT
EPD	3	0.7	72	102	20	56	9	8	2	13	0.48	0.45	0
% Rank	54%	77%	5%	14%	51%	8%	92%	79%	77%	17%	26%	5%	45%
Wts.		78	597										
Ratio		108	101										

298

BIEBER DURHEIM 330Z

Born: 4/25/2012 Reg: 1522766 91%AR/9%XX 1B

GLACIER CHATEAU 744
CHAT 923W
 FEMALE 923J

5L NORSEMAN KING 2291
BD3P DURHEIM 22 AoD: 2
 MPPA 104 DURHEIM 901BD3P

	CED	BW	WW	YW	MILK	TM	ME	HPG	CEM	STAY	MARB	REA	FAT
EPD	4	-0.2	46	66	24	47	-3	9	2	6	0.34	0.34	-0.02
% Rank	43%	60%	81%	81%	17%	54%	17%	59%	77%	93%	61%	16%	12%
Wts.		75	634										
Ratio		111	110										

300

BIEBER DURHEIM 247Z

Born: 4/1/2012 Reg: 1522687 88%AR/12%XX 1B

MLK CRK CUB 722
RED CROWFOOT OLE'S OSCAR
 RED CROWFOOT OMEGA 9179J

5L NORSEMAN KING 2291
BD3P DURHEIM 81 AoD: 2
 MPPA 98 DURHEIM 881H

	CED	BW	WW	YW	MILK	TM	ME	HPG	CEM	STAY	MARB	REA	FAT
EPD	3	1.7	55	83	20	47	-3	6	2	7	0.52	0.24	0
% Rank	54%	90%	49%	50%	56%	53%	18%	95%	77%	88%	19%	29%	45%
Wts.		84	549										
Ratio		123	95										

White ahead of Navel

SALE HEIFERS

301 BIEBER DURHEIM 315Z

Born: 4/14/2012 Reg: 1522738 88%AR/12%XX II

GLACIER CHATEAU 744
CHAT 923W
FEMALE 923J

5L NORSEMAN KING 2291
BD3P DURHEIM 86 A_{oD}: 2
MPPA 99.2 DURHEIM 969

	CED	BW	WW	YW	MILK	TM	ME	HPG	CEM	STAY	MARB	REA	FAT
EPD	5	-2.9	36	54	23	41	-3	9	2	6	0.39	0.32	-0.03
% Rank	33%	17%	95%	94%	23%	83%	16%	59%	77%	93%	47%	18%	7%
Wts.		65	563										
Ratio		96	98										

White ahead of Navel

303 BIEBER DURHEIM 334Z

Born: 4/26/2012 Reg: 1522770 69%AR/31%XX III

5L RED DIRECTION 691-6046
DIRECTION 596W
FEMALE 596R

GLACIER CHATEAU 744
BD3P DURHEIM 762T A_{oD}: 5
MPPA 98 DURHEIM 817G

	CED	BW	WW	YW	MILK	TM	ME	HPG	CEM	STAY	MARB	REA	FAT
EPD	5	-4.3	43	69	21	42	-2	13	8	7	0.27	0.35	-0.03
% Rank	33%	7%	87%	77%	44%	81%	19%	9%	8%	84%	77%	15%	7%
Wts.		63	579										
Ratio		76	95										

306 BIEBER DURHEIM 281Z

Born: 4/7/2012 Reg: 1522804 94%AR/6%XX 1B

VGW KING OF THE WEST
5L NORSEMAN KING 2291
NORSEMAN 1312 PJM

LCC SOUTHERN KING 1765K
BD3P DURHEIM 560 A_{oD}: 7
MPPA 95.6 DURHEIM 952

	CED	BW	WW	YW	MILK	TM	ME	HPG	CEM	STAY	MARB	REA	FAT
EPD	3	-1.6	45	72	19	41	0	8	-4	7	0.3	0.44	-0.02
% Rank	54%	34%	82%	73%	63%	84%	29%	78%	99%	90%	71%	6%	12%
Wts.		73	541										
Ratio		91	89										

White ahead of Navel

308 BIEBER ROSE 218Z

Born: 3/24/2012 Reg: 1522615 100% Red Angus 1A

LCC CHEYENNE B221L
BIEBER ROUSE SAMURAI X22
GHR MARITA R31

BASIN LOGAN 0882
BASIN ROSE 5938 BR A_{oD}: 7
MPPA 97.8 BASIN ROSE J684

	CED	BW	WW	YW	MILK	TM	ME	HPG	CEM	STAY	MARB	REA	FAT
EPD	8	-6.6	44	67	28	50	10	11	10	13	0.63	0	0.06
% Rank	14%	1%	85%	80%	3%	34%	96%	27%	3%	18%	8%	80%	99%
Wts.		64	474										
Ratio		82	81										

302 BIEBER SURPRISE 137Z

Born: 2/16/2012 Reg: 1522523 100% Red Angus 1A

LCC CHEYENNE B221L
BIEBER ROUSE SAMURAI X22
GHR MARITA R31

RDDA HUSTLER 19G
BIEBER SUPRISE 348X A_{oD}: 2
MPPA 95.6 BIEBER SURPRISE 224T

	CED	BW	WW	YW	MILK	TM	ME	HPG	CEM	STAY	MARB	REA	FAT
EPD	7	0.1	75	112	18	56	9	11	8	10	0.55	0.13	0.06
% Rank	19%	66%	3%	5%	67%	8%	91%	29%	8%	55%	15%	50%	99%
Wts.		78	520										
Ratio		114	89										

304 BIEBER DURHEIM 331Z

Born: 4/25/2012 Reg: 1522767 88%AR/12%XX 1B

5L DIRECT FIRE 1641-6443
5L RED DIRECTION 691-6046
5L ADINA 525-691 ET

5L NORSEMAN KING 2291
BD3P DURHEIM 966 A_{oD}: 3
MPPA 92.9 DURHEIM 775GBD3P

	CED	BW	WW	YW	MILK	TM	ME	HPG	CEM	STAY	MARB	REA	FAT
EPD	6	-2.2	39	64	18	38	-3	14	6	8	0.47	0.44	-0.03
% Rank	25%	25%	92%	84%	66%	93%	16%	3%	23%	74%	28%	6%	7%
Wts.		65	550										
Ratio		85	90										

307 BIEBER SAMANTHA 201Z

Born: 3/19/2012 Reg: 1522617 100% Red Angus 1A

BECKTON JULIAN GG B571
MESSMER JERICHO W041
MESSMER PANDORA M186

BJR MAKE MY DAY 981
BASIN SAMANTHA 069R A_{oD}: 7
MPPA 97.4 BASIN SAMANTHA 432G

	CED	BW	WW	YW	MILK	TM	ME	HPG	CEM	STAY	MARB	REA	FAT
EPD	8	-6.1	43	68	20	42	6	10	6	12	0.62	0.31	0.01
% Rank	14%	2%	86%	79%	52%	83%	77%	36%	23%	33%	9%	19%	63%
Wts.		62	488										
Ratio		80	83										

309 BIEBER LAURA 195Z

Born: 3/17/2012 Reg: 1522613 100% Red Angus 1A

LJC MISSION STATEMENT P27
GP WALLACE 016
GP FAITH 803

BFCK CHEROKEE CNYN 4912
BASIN LAURA 21R7 A_{oD}: 7
MPPA 96.7 BASIN LAURA J662

	CED	BW	WW	YW	MILK	TM	ME	HPG	CEM	STAY	MARB	REA	FAT
EPD	4	-2.5	62	97	18	49	6	14	-3	14	0.52	0.51	0.04
% Rank	43%	22%	26%	21%	70%	43%	78%	4%	99%	12%	19%	3%	96%
Wts.		71	507										
Ratio		92	87										

SALE HEIFERS

310

BIEBER TILLY 112Z

Born: 2/4/2012 Reg: 1522406 100% Red Angus 1A

HXC CONQUEST 4405P
LSF CYCLONE 9934W
 LSF GILDA S6107 U8084

LOOSLI NEW DEAL 503

BIEBER TILLY 201X AoD: 2
 MPPA 92.8 BIEBER TILLY 9557

	CED	BW	WW	YW	MILK	TM	ME	HPG	CEM	STAY	MARB	REA	FAT
EPD	1	0	62	95	20	51	11	10	2	12	0.41	0.31	-0.01
% Rank	75%	64%	27%	24%	52%	30%	97%	42%	77%	24%	42%	19%	22%
Wts.		70	482										
Ratio		102	82										

312

BIEBER DURHEIM 240Z

Born: 3/30/2012 Reg: 1522646 81%AR/13%SM/6%XX III

BROWN LONESTAR S7279
LJC LEGACY 467W
 LJC BOWIE 467

DURHEIM 316T

DURHEIM 930 AoD: 3
 MPPA 96.4 DURHEIM 615

	CED	BW	WW	YW	MILK	TM	ME	HPG	CEM	STAY	MARB	REA	FAT
EPD	8	-8.4	37	52	19	38	-4	10	6	12	0.39	0.07	0.01
% Rank	14%	1%	94%	94%	59%	94%	13%	46%	23%	22%	47%	64%	63%
Wts.		40	551										
Ratio		54	91										

314

BIEBER DURHEIM 233Z

Born: 3/27/2012 Reg: 1522642 94%AR/6%XX 1B

VGW KING OF THE WEST
5L NORSEMAN KING 2291
 NORSEMAN 1312 PJM

GLACIER CHATEAU 744

BD3P DURHEIM 629 AoD: 5
 MPPA 93.2 DURHEIM 952

	CED	BW	WW	YW	MILK	TM	ME	HPG	CEM	STAY	MARB	REA	FAT
EPD	2	0.7	45	68	17	39	0	9	-2	9	0.38	0.51	-0.02
% Rank	65%	77%	82%	79%	77%	90%	29%	73%	97%	69%	50%	3%	12%
Wts.		85	502										
Ratio		107	83										

316

BIEBER TORYANNA 227Z

Born: 3/26/2012 Reg: 1522501 100% Red Angus 1A

HXC CONQUEST 4405P
LSF TAKEOVER 9943W
 LSF WIDELoad R5014 U8061

LCC FIELD DAY A614N

BIEBER TORYANNA 317W AoD: 3
 MPPA 97.4 BIEBER TORYANNA 6952

	CED	BW	WW	YW	MILK	TM	ME	HPG	CEM	STAY	MARB	REA	FAT
EPD	6	-5.3	52	84	20	47	10	11	1	14	0.42	0.37	-0.01
% Rank	25%	3%	61%	47%	48%	57%	94%	27%	86%	10%	40%	13%	22%
Wts.		60	552										
Ratio		84	94										

311

BIEBER DURHEIM 268Z

Born: 4/4/2012 Reg: 1522694 94%AR/6%XX II

MLK CRK CUB 722
RED CROWFOOT OLE'S OSCAR
 RED CROWFOOT OMEGA 9179J

LORENZEN ADVANTAGE 8158

BD3P DURHEIM 19 AoD: 2
 MPPA 102 DURHEIM 4BD3P

	CED	BW	WW	YW	MILK	TM	ME	HPG	CEM	STAY	MARB	REA	FAT
EPD	4	-1.1	55	79	21	48	-1	8	8	8	0.49	0.04	0.01
% Rank	43%	43%	52%	58%	42%	46%	23%	88%	8%	83%	24%	71%	63%
Wts.		72	604										
Ratio		108	105										

313

BIEBER DURHEIM 271Z

Born: 4/5/2012 Reg: 1522663 67%AR/21%XX/12%SM III

BROWN LONESTAR S7279
LJC LEGACY 467W
 LJC BOWIE 467

DURHEIM 316T

DURHEIM 945 AoD: 3
 MPPA 98.4 HL PF 636

	CED	BW	WW	YW	MILK	TM	ME	HPG	CEM	STAY	MARB	REA	FAT
EPD	8	-1.4	52	71	19	44	-4	10	6	12	0.33	0.16	-0.02
% Rank	14%	38%	63%	74%	64%	70%	13%	46%	23%	22%	64%	44%	12%
Wts.		75	584										
Ratio		97	96										

315

BIEBER DURHEIM 286Z

Born: 4/7/2012 Reg: 1522669 97%AR/3%XX 1B

BROWN LONESTAR S7279
LJC LEGACY 467W
 LJC BOWIE 467

MULTIPLE SIRE

BD3P DURHEIM 983 AoD: 3
 MPPA 103.1 BD3P DURHEIM 426

	CED	BW	WW	YW	MILK	TM	ME	HPG	CEM	STAY	MARB	REA	FAT
EPD	8	-5.7	43	62	21	42	-1	8	6	12	0.31	-0.03	-0.01
% Rank	14%	3%	86%	87%	44%	80%	24%	77%	23%	20%	69%	85%	22%
Wts.		55	599										
Ratio		73	99										

317

BIEBER DURHEIM 289Z

Born: 4/8/2012 Reg: 1522670 94%AR/6%XX II

VGW KING OF THE WEST
5L NORSEMAN KING 2291
 NORSEMAN 1312 PJM

T3 CHIEF 2887

BD3P DURHEIM 426 AoD: 8
 MPPA 91.4 DURHEIM 761G

	CED	BW	WW	YW	MILK	TM	ME	HPG	CEM	STAY	MARB	REA	FAT
EPD	3	2.3	45	63	15	37	-3	5	-5	8	0.46	0.34	-0.03
% Rank	54%	94%	83%	85%	88%	95%	16%	96%	99%	76%	30%	16%	7%
Wts.		90	450										
Ratio		114	74										

EPD Averages for Non Parents Under Two Years of Age

CED 4 / BW -1.0 / WW 56 / YW 83 / Milk 20 / TM 48 / ME 2 / HPG 10 / CEM 4 / ST 11 / MARB .40 / REA .16 / FAT 0

SALE HEIFERS

318 BIEBER DURHEIM 312Z

Born: 4/14/2012 Reg: 1522735 38%AR/50%SM/12%XX III

HOOKS SHEAR FORCE 38K

WS BEEF MAKER R13

DCR MS RIBEYE N72

MESSMER JUDGE 36N

BD3P DURHEIM 751 AoD: 5

MPPA 100.6 DURHEIM 888

	CED	BW	WW	YW	MILK	TM	ME	HPG	CEM	STAY	MARB	REA	FAT
EPD	6	1.7	67	92	23	57	-2	10	6	6	0.46	0.59	-0.03
%Rmk	25%	90%	13%	30%	24%	7%	21%	53%	23%	96%	30%	2%	7%
Wts.		85	654										
Ratio		107	108										

320 BIEBER LANA 203Z

Born: 3/19/2012 Reg: 1522587 100% Red Angus 1A

BIEBER MAKE MIMI 7249

LCOC HIGH NOON A093R

SRN HI DEE 3021

OLC VALOR N131

OLC LANA S41 AoD: 6

MPPA 102.3 OLC LANA L350

	CED	BW	WW	YW	MILK	TM	ME	HPG	CEM	STAY	MARB	REA	FAT
EPD	4	6.4	69	105	18	53	19	6	5	9	0.63	0.19	0.01
%Rmk	43%	99%	10%	10%	66%	20%	99%	96%	36%	63%	8%	38%	63%
Wts.		115	548										
Ratio		148	94										

322 BIEBER LARKABA 320Z

Born: 4/18/2012 Reg: 1522386 100% Red Angus 1A

HXC CONQUEST 4405P

LSF TAKEOVER 9943W

LSF WIDELoad R5014 U8061

BASIN TREND SETTER 6074

BIEBER LARKABA 171W AoD: 3

MPPA 102.3 BASIN LARKABA 2920

	CED	BW	WW	YW	MILK	TM	ME	HPG	CEM	STAY	MARB	REA	FAT
EPD	7	0	62	99	23	54	7	11	7	16	0.55	0.32	0.02
%Rmk	19%	64%	26%	18%	24%	14%	80%	34%	14%	3%	15%	18%	81%
Wts.		78	601										
Ratio		108	102										

324 BIEBER FLOWER 308Z

Born: 4/12/2012 Reg: 1522604 100% Red Angus 1A

BIEBER ROUGH RIDER 10712

BIEBER ROOSEVELT W384

BIEBER SHEBA 9602

BASIN SALUTE R060

BASIN FLOWER W168 AoD: 3

MPPA 95.7 BASIN FLOWER 5234

	CED	BW	WW	YW	MILK	TM	ME	HPG	CEM	STAY	MARB	REA	FAT
EPD	7	-0.1	43	66	20	42	0	12	8	10	0.55	0.02	0.02
%Rmk	19%	62%	86%	81%	47%	81%	32%	11%	8%	55%	15%	76%	81%
Wts.		76	444										
Ratio		106	75										

319 BIEBER DURHEIM 327Z

Born: 4/23/2012 Reg: 1522761 91%AR/9%XX 1B

GLACIER CHATEAU 744

CHAT 923W

FEMALE 923J

LSF HIGH YIELD 8088U

BD3P DURHEIM 1 AoD: 2

MPPA 98.8 DURHEIM 710

	CED	BW	WW	YW	MILK	TM	ME	HPG	CEM	STAY	MARB	REA	FAT
EPD	5	-3.8	37	57	23	42	-2	11	6	9	0.46	0.19	-0.02
%Rmk	33%	10%	94%	91%	25%	83%	19%	21%	23%	65%	30%	38%	12%
Wts.		64	558										
Ratio		96	97										

321 BIEBER DURHEIM 314Z

Born: 4/14/2012 Reg: 1522737 94%AR/6%XX II

MILK CRK CUB 722

RED CROWFOOT OLE'S OSCAR

RED CROWFOOT OMEGA 9179J

5L NORSEMAN KING 2291

BD3P DURHEIM 47 AoD: 2

MPPA 96 DURHEIM 403

	CED	BW	WW	YW	MILK	TM	ME	HPG	CEM	STAY	MARB	REA	FAT
EPD	6	-8.5	36	63	22	40	-2	6	5	7	0.57	0.33	0.01
%Rmk	25%	1%	95%	85%	33%	88%	18%	95%	36%	88%	13%	17%	63%
Wts.		41	520										
Ratio		64	90										

323 BIEBER DURHEIM 333Z

Born: 4/26/2012 Reg: 1522769 81%AR/19%XX III

5L RED DIRECTION 691-6046

DIRECTION 596W

FEMALE 596R

GLACIER CHATEAU 744

BD3P DURHEIM 408 AoD: 8

MPPA 95.6 DURHEIM 650

	CED	BW	WW	YW	MILK	TM	ME	HPG	CEM	STAY	MARB	REA	FAT
EPD	4	0.1	52	80	19	45	-2	13	8	7	0.39	0.29	-0.02
%Rmk	43%	66%	61%	55%	62%	67%	18%	9%	8%	84%	47%	22%	12%
Wts.		53	517										
Ratio													

325 BIEBER DURHEIM 298Z

Born: 4/10/2012 Reg: 1522711 94%AR/6%XX 1B

VGW KING OF THE WEST

5L NORSEMAN KING 2291

NORSEMAN 1312 PJM

LORENZEN HIGH PRAIRIE 2356

BD3P DURHEIM 417 AoD: 8

MPPA 89.4 DURHEIM 703

	CED	BW	WW	YW	MILK	TM	ME	HPG	CEM	STAY	MARB	REA	FAT
EPD	3	2.1	51	76	11	36	-2	7	-4	9	0.45	0.39	-0.02
%Rmk	54%	93%	67%	63%	98%	96%	20%	90%	99%	71%	32%	10%	12%
Wts.		89	441										
Ratio		112	73										

White ahead of Navel

EPD Averages for Non Parents Under Two Years of Age

CED 4 / BW -1.0 / WW 56 / YW 83 / Milk 20 / TM 48 / ME 2 / HPG 10 / CEM 4 / ST 11 / MARB .40 / REA .16 / FAT 0

SALE HEIFERS

326

BIEBER DURHEIM 322Z

Born: 4/18/2012 Reg: 1522749 81%AR/19%XX III

CHAT 923W

GLACIER CHATEAU 744
FEMALE 923J

5L NORSEMAN KING 2291
BD3P DURHEIM 27 AoD: 2
MPPA 96.8 DURHEIM 727T

	CED	BW	WW	YW	MILK	TM	ME	HPG	CEM	STAY	MARB	REA	FAT
EPD	5	-4	35	55	22	39	-3	9	2	6	0.33	0.39	-0.03
% Rank	33%	9%	96%	93%	32%	90%	15%	59%	77%	93%	64%	10%	7%
Wts.		62	529										
Ratio		91	92										

327

BIEBER PRIDE 223Z

Born: 3/25/2012 Reg: 1522381 100% Red Angus 1A

GP WALLACE 016

LJC MISSION STATEMENT P27
GP FAITH 803

BASIN HOBO 0545
BIEBER PRIDE 163W AoD: 3
MPPA 98.6 BASIN PRIDE 6235

	CED	BW	WW	YW	MILK	TM	ME	HPG	CEM	STAY	MARB	REA	FAT
EPD	6	-5	57	92	25	54	4	12	2	16	0.66	0.41	0.08
% Rank	25%	4%	43%	30%	11%	15%	56%	11%	77%	4%	6%	9%	99%
Wts.		57	578										
Ratio		80	98										

328

BIEBER DURHEIM 337Z

Born: 4/28/2012 Reg: 1522774 81%AR/19%XX III

CHAT 923W

GLACIER CHATEAU 744
FEMALE 923J

5L NORSEMAN KING 2291
BD3P DURHEIM 31 AoD: 2
MPPA 98 DURHEIM 186BD3P

	CED	BW	WW	YW	MILK	TM	ME	HPG	CEM	STAY	MARB	REA	FAT
EPD	4	-1.4	39	57	23	42	-3	9	2	6	0.32	0.3	-0.03
% Rank	43%	38%	93%	91%	29%	82%	16%	59%	77%	93%	66%	21%	7%
Wts.		72	548										
Ratio		105	95										

This heifer has a lot of white; be sure to look at her on sale day or on her video before you bid.



COMMERCIAL HEIFERS

Lot 342, 343, 344, 345 and 346.

25 head of open commercial Red Angus Heifers selling in groups of 5 head.

These heifers were born at Bieber Red Angus out of commercial Red Angus cows from the Rapid Creek Ranch. The heifers have been Bangs vaccinated and have had 3 doses of Bovi-Shield Gold FP 5L HB. These Red Angus heifers are high percentage Red Angus. There are 4 heifers red white faced heifers that will be lot numbered at the end of the group. The balance is solid red.



SHOULD YOU SPEND MORE OR LESS FOR A BULL?

BULL PURCHASE PRICE

Purchasing bulls is a critical management decision. The following table was developed assuming: annual bull maintenance costs of \$350 (operating costs plus a 10 percent risk of death loss), a 90 percent calf crop, and a salvage value of \$1,100. Several conclusions can be reached from this data:

Losing a bull in the first or second year is extremely costly on a per-calf basis and the loss overwhelms most of the genetic potential that might be derived from that sire's limited influence in the herd.

When possible, bulls should be servicing 25 or more females per season to allow the enterprise the flexibility to spend more on each bull purchased.

Determining the price to be spent on a bull depends on the marketing target and the bull's ability to generate an advantage in excess of the additional cost per calf as purchase price increases. For example, a bull purchased for \$3,000 and used in a 1:25 scenario for four years must contribute more than \$5.56 per calf across all four calf crops to warrant the additional price as compared to a \$2,500 bull.

The national sire evaluation system allows producers to make reasonable comparisons between bulls and groups of bulls by estimating expected progeny differences for traits such as weaning weight, yearling weight and carcass weight. These estimates can then be assigned economic value by applying market prices. Some breed associations are now providing additional index values that are reasonable estimates of composition traits such as carcass value, maternal merit and feedlot performance.

Reprinted with permission from Cattle-Fax

ANNUAL BULL COST PER WEANED CALF

Years Bull Used:

Purchase \$	1	2	3	4
\$2,000	102	43	24	14
\$2,500	124	54	31	19
\$3,000	147	66	39	25
\$3,500	169	77	46	31
\$4,000	\$191	\$88	\$53	\$36

* 25 cows per bull

We often get asked how much should we spend on a bull and the above article and commentary provide some insight to that question.

Many people tell us they can't afford to spend much on their bulls. This couldn't be further from the truth. The cost of running a good bull is the same cost as running a bad bull. A good bull will easily add 30-50 pounds to your average weaning weight. Even if the bull is only mated to 25 cows and you get a 95% calf crop and a modest \$1.50 per pound value, then the good bull will net \$1125 to \$1875 per year above an average bull. With an average useful life of 4 years and an equal residual sales price, you can pay \$4500 to \$7500 more for the good bull over an average bull without a loss of profitability. This is before you consider that current prices on weaned calves are above the prices listed, good bulls last longer on average, have better resale and are often mated to more than 25 cows. Most operations would improve their bottom line by breeding to higher quality bulls.

COMMENTS FROM BIEBER RED ANGUS RANCH:

This older data from Cattle-Fax points out that \$500 more on a bull means that the bull needs to contribute \$5.56 per calf across 4 calf crops to warrant the additional price. If you do the math on a 600lb calf at \$1.50, it only takes a little over 5 pounds per calf to break-even on the high priced bull. We have consistently found the real value of high priced bulls comes in added value to the heifers calves. Often this past fall and winter the difference between replacement quality heifers and average heifers was \$10 to \$15 dollars per hundred weight at the same auction on the same day. We have a customer that decided to support a breeder with a very short history and purchased two bulls. His bull battery contained three bulls from Bieber Red Angus Ranch and two from the young breeder. The herd runs with one bull per breeding pasture. This customer found out that the Bieber Red Angus Ranch bulls gave him an average 60lbs more per calf than the other breeder's bulls. This producer told us "I am tired of helping everyone else. From now on, I will be back to buy Bieber bulls to help myself. Your bulls are just bred better."

Just one more fact to support the case for better bulls. Land Grant Universities have often shown that being a "low cost" producer is a key to survival in the cow/calf business. Ironically, the same research has shown that buying good bulls is the only area where low cost producers spend more money than high cost producers.

The original reason we like the Cattle-Fax article was that we want our customers to understand what taking care of a young bull the first year, and every year after, is worth it. It can be very costly if one loses a bull in the first year. Bulls really should be separated from the cows to reduce competition for resources. They require some added care throughout the year to function like a fine-tuned athlete for your breeding season. We can't stress enough that the cost per calf weaned will significantly decrease if bulls have proper care during the off season, particularly in the first year.

DELIVERY POLICY:

Free delivery on all bull purchases over \$3000, to central points within 300 miles. Volume purchases of 5 or more bulls selling to one ranch delivered up to 500 miles. All bulls under \$3000 and females will be delivered to central points at cost. Central point for delivery will include auction barns, vet clinics and ranches that offer to serve as a delivery point. We simply ask for your cooperation in arranging the delivery of your bulls. This will keep the bulls from being on the truck longer than necessary and help to get the bulls to you with the least possible stress and in the best possible condition.

We are able to load out bulls during the sale, but request your patience while we sort and get your bulls to the loading area. Please let the clerks know if you plan to load out. They will notify the crew and direct you to the loading area. It would also be helpful if you would contact us in advance if you plan to haul your own so that we can research health testing requirements for your state.

FALL COWS

329 BASIN PRIMROSE 72T9

Born: 3/29/2007 Reg: 1204982 100% Red Angus 1A

BASIN EXT H695

BASIN EXT 1925

BASIN LAKOTA J333

BFCK CHEROKEE CNYN 4912

BASIN PRIMROSE 2043 AoD: 5

BASIN PRIMROSE 0854

MPPA 100.9

	CED	BW	WW	YW	MILK	TM	ME	HPG	CEM	STAY	MARB	REA	FAT
EPD	6	-0.5	68	104	27	61	2	13	7	12	0.24	0.27	0
% Rank	23%	52%	8%	8%	12%	3%	37%	9%	17%	23%	77%	17%	50%

Calf Due 8/24/2013 sired by VGW Oly 903

331 BIEBER DAKEL 110X

Born: 2/5/2010 Reg: 1374680 100% Red Angus 1A

BECKTON JULIAN GG B571

HXC CONQUEST 4405P

HXC ELLIE MAY MA638

BASIN EXT 5233

BASIN DAKEL 8247 AoD: 2

BASIN DAKEL 2026

MPPA 104

	CED	BW	WW	YW	MILK	TM	ME	HPG	CEM	STAY	MARB	REA	FAT
EPD	11	-3.7	67	106	25	58	8	10	8	17	0.83	0.21	0.03
% Rank	4%	10%	10%	10%	20%	5%	80%	50%	15%	1%	1%	25%	95%

Calf Due 8/24/2013 sired by VGW Oly 903

333 BIEBER PRIDE 109W

Born: 1/25/2009 Reg: 1311509 100% Red Angus 1A

BIEBER MAKE MIMI 7249

BIEBER MAKIN HAY 9913

BIEBER ADELLE 8958

BASIN TREND SETTER 6074

BASIN PRIDE 7431 AoD: 2

BASIN PRIDE 4007

MPPA 102

	CED	BW	WW	YW	MILK	TM	ME	HPG	CEM	STAY	MARB	REA	FAT
EPD	7	-0.5	67	99	20	53	8	8	3	14	0.41	0.25	-0.02
% Rank	17%	52%	9%	12%	53%	17%	81%	78%	63%	10%	36%	19%	13%

Calf Due 8/30/2013 sired by VGW Oly 903

335 BIEBER VERNICE 315U

Born: 5/30/2008 Reg: 1248081 100% Red Angus 1A

LCC NEW CHAPTER A705L

LOOSLI NEW DEAL 503

LCC ABSAROKA MA 587

OLC KING ROB K851

OLC VERNICE S116 AoD: 2

OLC VERNICE K399

MPPA 101.3

	CED	BW	WW	YW	MILK	TM	ME	HPG	CEM	STAY	MARB	REA	FAT
EPD	8	-5.6	35	52	30	47	-2	14	2	12	0.78	0.03	-0.01
% Rank	13%	2%	95%	91%	5%	48%	17%	4%	74%	21%	3%	61%	26%

Calf Due 8/10/2013 sired by VGW Oly 903

330 BIEBER SUPRISE 238W

Born: 3/21/2009 Reg: 1311544 100% Red Angus 1A

BASIN TREND SETTER 6074

BIEBER BUTTE T142

BEIBER DATELINE 10320

VGW RAMBLER 1000

BIEBER SUPRISE 8662 AoD: 7

BIEBER SUPRISE 7759

MPPA 104.9

	CED	BW	WW	YW	MILK	TM	ME	HPG	CEM	STAY	MARB	REA	FAT
EPD	3	2.4	67	105	27	61	8	10	6	14	0.34	0.09	-0.03
% Rank	50%	93%	10%	7%	11%	3%	80%	37%	26%	10%	53%	46%	6%

Calf Due 8/24/2013 sired by VGW Oly 903

332 BIEBER MAID 10082

Born: 2/10/2005 Reg: 1029661 100% Red Angus 1A

BJR MAKE MY DAY 981

BIEBER MAKE MIMI 7249

BIEBER SIRENA 6708

JHE CANYON HAWK 1062

BIEBER MAID 9200 AoD: 2

BIEBER MAID 6860

MPPA 105.5

	CED	BW	WW	YW	MILK	TM	ME	HPG	CEM	STAY	MARB	REA	FAT
EPD	8	-2.3	63	89	24	56	10	8	0	12	0.56	0.17	0.01
% Rank	13%	22%	18%	27%	24%	11%	92%	84%	87%	18%	13%	30%	69%

Calf Due 8/24/2012 sired by VGW Oly 903

334 BIEBER SUSAN 321W

Born: 2/25/2009 Reg: 1311794 100% Red Angus 1A

LSF COMBINATION A301M

BIEBER PRINCE CHARLES 10086

LCC SUE NA011

LMAN KING ROB 8621

OLC SUSAN M173 AoD: 7

BKT H267

MPPA 102

	CED	BW	WW	YW	MILK	TM	ME	HPG	CEM	STAY	MARB	REA	FAT
EPD	-1	0.5	65	104	24	56	10	10	5	9	0.39	0.04	0.02
% Rank	86%	71%	13%	8%	27%	10%	91%	44%	38%	56%	40%	58%	85%

Calf Due 9/13/2013 sired by VGW Oly 903

336 BIEBER SUPRISE 299X

Born: 3/1/2010 Reg: 1374920 100% Red Angus 1A

BIEBER BOONE 6927

BIEBER BOONE 8000

BIEBER QUE 6007

BIEBER BOLERO 7716

BIEBER SUPRISE 8957 AoD: 8

BIEBER SUPRISE 7356

MPPA 98.4

	CED	BW	WW	YW	MILK	TM	ME	HPG	CEM	STAY	MARB	REA	FAT
EPD	2	-1.1	63	96	24	56	21	10	5	4	0.14	-0.23	-0.05
% Rank	60%	40%	16%	16%	25%	11%	99%	46%	38%	98%	92%	97%	2%

Calf Due 9/11/2013 sired by VGW Oly 903

EPD Averages for Non Parents Under Two Years of Age

CED 4 / BW -0.7 / WW 52 / YW 77 / Milk 20 / TM 46 / ME 3 / HPG 10 / CEM 4 / ST 9 / MARB .37 / REA .10 / FAT 0

FALL COWS

337

BIEBER SUSAN 307Y

Born: 3/22/2011 Reg: 1437031 100% Red Angus 1A

BASIN TREND SETTER 6074

BIEBER ROUGH RIDER 10712

BIEBER ADELLE 8958

LMAN KING ROB 8621

OLC SUSAN M173 A_{oD}:9

BKT H267

MPPA

	CED	BW	WW	YW	MILK	TM	ME	HPG	CEM	STAY	MARB	REA	FAT
EPD	4	1.1	59	89	25	55	4	11	5	11	0.57	0.19	0.06
% Rank	43%	84%	23%	23%	9%	8%	62%	35%	36%	23%	9%	57%	99%

Calf Due 8/9/2013 sired by VGW Oly 903

338

BIEBER LASS 356Y

Born: 5/31/2011 Reg: 1441711 100% Red Angus 1A

BASIN EXT 5233

BASIN EXT 8628

BASIN DUCHESS 6033

BUF CRK VAQUERO 4572

BIEBER LASS 9117 A_{oD}:9

BIEBER KANNA 5106

MPPA

	CED	BW	WW	YW	MILK	TM	ME	HPG	CEM	STAY	MARB	REA	FAT
EPD	0	1.3	79	123	23	63	15	9	5	12	0.2	0.21	0
% Rank	84%	87%	1%	1%	16%	1%	99%	72%	36%	16%	79%	54%	60%

Calf Due 8/11/2013 sired by VGW Oly 903

339

BIEBER SUPRISE 197Y

Born: 3/19/2011 Reg: 1436911 100% Red Angus 1A

BASIN EXT 5233

BASIN EXT 8628

BASIN DUCHESS 6033

BUF CRK ROMEO L081

BIEBER SURPRISE 9673 A_{oD}:7

BIEBER SUPRISE 8662

MPPA

	CED	BW	WW	YW	MILK	TM	ME	HPG	CEM	STAY	MARB	REA	FAT
EPD	4	-0.4	70	109	25	60	14	12	8	13	0.34	0.05	0.03
% Rank	43%	53%	6%	5%	8%	2%	99%	20%	8%	13%	45%	81%	94%

Calf Due 8/20/2013 sired by VGW Oly 903

340

BIEBER KIT 286Y

Born: 4/12/2011 Reg: 1436931 100% Red Angus 1A

BASIN EXT 5233

BASIN EXT 8628

BASIN DUCHESS 6033

OLC CHATEAU K465

OLC KIT P60 A_{oD}:7

OLC KIT L12

MPPA

	CED	BW	WW	YW	MILK	TM	ME	HPG	CEM	STAY	MARB	REA	FAT
EPD	-4	3	83	139	21	63	17	11	6	13	0.55	0.38	0.07
% Rank	99%	98%	1%	1%	28%	1%	99%	23%	23%	11%	11%	30%	99%

Calf Due 8/11/2013 sired by VGW Oly 903

341

BIEBER LAURA 325Y

Born: 5/6/2011 Reg: 1441759 100% Red Angus 1A

BIEBER MAKIN HAY 9913

A-1 HAY MAKER 511V

C-BROWN&KM ABIGRACE T711

BASIN EXT 6359

BASIN LAURA W136 A_{oD}:2

BASIN LAURA 2662

MPPA

	CED	BW	WW	YW	MILK	TM	ME	HPG	CEM	STAY	MARB	REA	FAT
EPD	11	-1.5	68	105	22	56	3	13	6	15	0.48	-0.19	0.07
% Rank	5%	30%	7%	6%	25%	6%	49%	9%	23%	5%	19%	99%	99%

Calf Due 8/9/2013 sired by VGW Oly 903



Profit \$implified...

Multi-breed EPD base simplifies selection

Since 2010, the Red Angus Association of America (RAAA) and the American Simmental Association (ASA) have combined their growth and carcass datasets to provide commercial producers with the most reliable EPDs in the beef industry. In the summer of 2012, RAAA and ASA adopted a common base for Growth (BW, WW, YW, Milk) and Carcass (MARB, YG, CW, REA, FAT) EPDs so that all animals registered in either RAAA or ASA can be directly compared – regardless of breed makeup.

What is BASE?

For decades, each breed association has presented EPDs in their own language (the base). Base is no more than a reference point for any trait against which subsequent generations of animals are compared. The establishment of a base ensures that the population future generations are compared to remains stable, which allows the breed's genetic trend to be accurately identified.

Raw Genetic Value + Base Adjustment = Published EPD

Study Percentile Ranks...

Percentile ranks are an easy reference and therefore a powerful tool to assist you in becoming accustomed to the new multi-breed base. Red Angus EPD percentile ranks are presented along with all active animals' EPDs, and reference how animals compare within their respective Red Angus subpopulations, i.e. Sire Summary Sires, Active Dams, Non-Parent Bulls, etc. It's important to realize that although the multi-breed base allows for the direct comparison of Red Angus and Simmental EPDs, the percent ranks for Red Angus animals will continue to simply compare the genetics of Red Angus animals against other Red Angus. Thus, an animal that was in the top 10% for growth under the old Red Angus base will still be in the top 10% for growth in the new Red Angus multi-breed base.

Example:

In the past, you preferred to purchase bulls that had a -2.0 or lower BW EPD.

Since a -2.0 on the old RAAA base represented the top 20% for BW, you now need to use -2.7 as your critical selection threshold as that represents the top 20% for BW on the new multi-breed base.

Other Examples:

Previous Selection Threshold Old RAAA Base		New Selection Threshold New Multi-Breed Base	
EPD	% Rank	EPD	% Rank
36 WW EPD	40%	58 or higher WW EPD	40%
0.08 MARB EPD	50%	0.38 or higher MARB EPD	50%
0.24 REA EPD	20%	0.30 or higher REA EPD	20%

"Old" RAAA BASE	BW	WW	YW	Milk	MARB	YG	CW	REA	FAT
10%	-2.9	46	84	22	0.31	-0.15	52	0.32	-0.03
20%	-2.0	42	77	21	0.23	-0.11	47	0.24	-0.02
30%	-1.4	38	71	19	0.17	-0.08	43	0.18	-0.01
40%	-0.8	36	66	18	0.12	-0.05	40	0.13	-0.01
50%	-0.3	33	62	17	0.08	-0.03	37	0.09	0.00
60%	0.2	30	58	16	0.03	-0.01	34	0.04	0.01
70%	0.8	28	53	15	-0.02	0.02	31	-0.01	0.01
80%	1.4	24	47	13	-0.08	0.05	27	-0.07	0.02
90%	2.3	20	40	12	-0.16	0.09	22	-0.15	0.03

"NEW" Multi- Breed Base	BW	WW	YW	Milk	MARB	YG	CW	REA	FAT
10%	-3.6	68	105	24	0.61	-0.13	33	0.38	-0.03
20%	-2.7	64	98	23	0.53	-0.09	28	0.30	-0.02
30%	-2.1	60	92	21	0.47	-0.06	24	0.24	-0.01
40%	-1.5	58	87	20	0.42	-0.03	21	0.19	-0.01
50%	-1.0	55	83	19	0.38	-0.01	18	0.15	0.00
60%	-0.5	52	79	18	0.33	0.01	15	0.10	0.00
70%	0.1	50	74	17	0.28	0.04	12	0.05	0.01
80%	0.7	46	68	15	0.22	0.07	8	-0.01	0.02
90%	1.6	42	61	14	0.14	0.11	3	-0.09	0.03

Bull Selection Simplified.

Building a cow herd?

- Combine low-expense traits (ME EPD) with acceptable revenue traits to breed efficiency into the cow herd.
- Improve fertility with selection pressure on HPG EPDs.
- Sleep through the night by selecting high-CEM EPDs.
- Improve longevity and lower replacement rates by selecting higher-than-average STAY EPDs.

Breeding virgin heifers?

- Select for CED EPD as the most meaningful predictor of calving ease. Red Angus' CED combines birthweight and other factors affecting calving-ease scores.

Selling calves or yearlings?

- Heavier payweights may be achieved by selecting higher WW EPDs, but...make sure heavier is what you want. Heavier weaning weights mean heavier payweights for calf feds. However, for those who background their calves, too much weaning weight could translate into yearlings that are too heavy when they enter the feed yard, and finish too heavy. **Overshooting performance goals can be just as detrimental as falling short.**
- Enhance your reputation - improve traits that impact feeder profits, such as carcass traits and post-weaning gain (YW).

Retaining Ownership?

- Docile and fast starting, Red Angus are easy to start on feed and keep on feed.
- Balance YW EPD of potential bulls with the existing cow herd to pinpoint needed improvement for post-weaning gains.
- Increase payweight with selection for improved CW EPD.

Selling on a Grid?

- Fine-tune marbling (MARB), rib eye area (REA), and back fat (FAT) EPDs to target value-based grids.
- Target YG 1 & 2 premiums and avoid YG 4 discounts by applying selection pressure on YG EPD.
- Optimize carcass weights to increase payweights while avoiding discounts for heavy weight carcasses.
- Balance Carcass EPDs against existing cow herd genetics:
 - Cowherds of higher continental influence may require additional selection pressure on marbling EPD to improve quality grade.
 - High-percentage British cowherds typically benefit from selection pressure to reduce YG and increase CW.

Ranch Tested. Rancher Trusted.

Red Angus

(940) 387-3502 • RedAngus.org

Contact the Red Angus Association of America if you have further questions about how you can reach your breeding goals with Red Angus EPDs.



REFERENCE SIRES

VGW OLY 903

Born: 1/27/2009 Reg: 1322060 100% Red Angus 1A

RED CROWFOOT OLE'S OSCAR
RED SSS OLY 554T
 RED SSS GOLD EDGE 77R

VGW TRADEMARK 4101
VGW TM-DORA 0758 A_{oD}: 2
 VGW PT-DORY 0361

	CED	BW	WW	YW	MILK	TM	ME	HPG	CEM	STAY	MARB	REA	FAT
EPD	3	-7.1	51	96	30	55	5	9	3	13	0.6	0.19	0.01
acc	45	75	67	64	27		65	9	25	1	27	23	37
Rank	56%	3%	64%	31%	9%	21%	62%	62%	63%	21%	17%	40%	56



Oly is quickly proving to be a leader in several areas. Oly's BW EPD makes him an exceptional heifer bull. His growth really turns the curve upward. His maternal traits, along with his first daughters, indicate that he has a pretty good shot at being an excellent female producer. His Marbling and REA put him in a very desirable area. We find it hard to say enough about this bull. He is easy fleshing and has a great disposition. Sons and daughters sell. Semen is available at Bieber Red Angus Ranch.

BIEBER ROUSE SAMURAI X22

Born: 2/16/2010 Reg: 1363427 100% Red Angus 1A

BFCK CHEROKEE CNYN 4912
LCC CHEYENNE B221L
 HXC 701G

BIEBER BOONE 8000
GHR MARITA R31 A_{oD}: 5
 GHR M03 MARITA

	CED	BW	WW	YW	MILK	TM	ME	HPG	CEM	STAY	MARB	REA	FAT
EPD	7	-3.7	80	122	23	63	10	11	8	10	0.74	0.12	0.1
acc	38	64	55	50	28		60	20	27	21	26	25	34
Rank	29%	18%	5%	6%	33%	3%	85%	31%	19%	47%	8%	50%	99



Samurai X22 was produced by our cooperator and friend Gene Rouse and sold to Select Sires. For years we looked for a Cheyenne son we could tie into, and finally he showed up in our own offering, thanks to Gene. Samurai's first calves have all the blow and go that his data shows. They are stout and have great carcasses. Samurai has that Red Angus color that George Chiga indicated was the mark of leading herd sires in his time. Sons and daughters sell. Samurai semen is available through Select Sires.

BIEBER ROOSEVELT W384

Born: 3/1/2009 Reg: 1311829 100% Red Angus 1A

BASIN TREND SETTER 6074
BIEBER ROUGH RIDER 10712
 BIEBER ADELLE 8958

C. A FUTURE DIRECTION 5321
BIEBER SHEBA 9602 A_{oD}: 6
 BIEBER SHEBA 5537

	CED	BW	WW	YW	MILK	TM	ME	HPG	CEM	STAY	MARB	REA	FAT
EPD	8	1.5	56	79	23	51	-7	13	7	8	0.7	0.12	0.06
acc	37	72	64	65	27		65	9	25	5	34	30	42
Rank	23%	85%	51%	59%	37%	37%	10%	15%	25%	65%	10%	50%	96



Roosevelt really shook things up with a great group of sons in 2012. He sired the high selling and third-high selling bull in the March 2012 sale. Roosevelt exhibits great depth of flank with lots of style and a great disposition. We really like the way his daughters look and are looking forward to calving them this coming spring. His HPG in the top 15% and ME in the top 10% of the breed give him a great shot at becoming a great maternal sire. Roosevelt will offer your program some style and marbling genetics. Sons and daughters sell. Semen is available at Bieber Red Angus Ranch.

THANK YOU
 for your support!

REFERENCE SIRES

BIEBER OUTRIDER W388

Born: 3/1/2009 Reg: 1311817 100% Red Angus 1A

RED BRYLOR NEW TREND 22

BASIN TREND SETTER 6074

BASIN ROSE F521

BIEBER TITAN 6894

BIEBER ADELLE 8958 AoD: 7

BIEBER ADELLE 7226

	CED	BW	WW	YW	MILK	TM	ME	HPG	CEM	STAY	MARB	REA	FAT
EPD	11	-3.1	47	68	26	49	6	9	7	11	0.58	0.28	0.06
acc	40	69	59	57	29		63	23	28	22	31	28	39
Rank	11%	23%	73%	77%	22%	45%	65%	68%	25%	32%	19%	28%	96



Bieber Outrider W388

If you are looking for calving ease and style, this is your sire. Outrider has done an outstanding job putting those traits together, with marbling and REA in the top 19% and 28% of the breed, respectively. Outrider's sons and daughters sell. Semen is available at Select Sires.

MESSMER JERICHO W041

Born: 3/11/2009 Reg: 1317984 100% Red Angus 1A

BKT JULIAN 7526 G

BECKTON JULIAN GG B571

BKT MARTA 9A13 JL

LELAND MARIAS 271K

MESSMER PANDORA M186 AoD: 7

MESSMER PANDORA 9976

	CED	BW	WW	YW	MILK	TM	ME	HPG	CEM	STAY	MARB	REA	FAT
EPD	13	-5	57	83	21	50	0	13	10	15	0.35	0.57	0.02
acc	41	70	63	58	31		64	22	35	23	32	30	40
Rank	7%	10%	47%	54%	45%	41%	29%	15%	10%	8%	58%	6%	73



Messmer Jericho W041

Jericho was a member of a tremendous set of 18 full brothers to Joshua, who was Packer's sire. Jericho has his second set of sons on test now and he is calving ease deluxe. This sire is impressive and easy calving and has sons and daughters in the offering. Semen is available through Accelerated Genetics.

MESSMER PACKER S008

Born: 2/12/2006 Reg: 1109534 100% Red Angus 1A

BECKTON JULIAN GG B571

MESSMER JOSHUA 019P

MESSMER PANDORA M186

VGW TOP PICK 130

MESSMER MILLIE 124P AoD: 2

MESSMER MILLIE 9416

	CED	BW	WW	YW	MILK	TM	ME	HPG	CEM	STAY	MARB	REA	FAT
EPD	3	-2.3	69	108	8	43	-9	17	1	15	0.53	0.57	0.01
acc	90	94	93	93	89		68	41	89	16	56	52	54
Rank	56%	33%	18%	15%	94%	74%	6%	2%	78%	6%	26%	6%	56



Messmer Packer S008

Packer puts together a nice combination of marbling and muscle. His sons are full of muscle and easy to look at. We purchased the natural service rights on him a couple of years ago and are impressed with the muscle he passes on to his progeny. Packer remains very moderate and easy fleshing. Bieber Mighty Packer X178 and Bieber Packer X375—both Packer sons—topped our March and December 2011 sales, respectively. The Packer sons in this sale are all ET calves. We are also using a full brother to his sire, Messmer Jericho W041. We work hard to make these cattle work for your operation. Packer makes that job easier by producing cattle that fit what our industry is looking for. Packer is a Genex Sire.

EPD Averages for Non Parents Under Two Years of Age

CED 5 / BW -1.3 / WW 5 / YW 83 / Milk 20 / TM 47 / ME 3 / HPG 10 / CEM 5 / ST 10 / MARB .41 / REA .14 / FAT 0

REFERENCE SIRES

GP WALLACE 016

Born: 3/18/2010 Reg: 1361942 100% Red Angus 1A

LJC LANCER 806
LJC MISSION STATEMENT P27
 LJC HANNAH 106

LCC FIELD DAY A614N

GP FAITH 803 AoD: 2
 LSF FAITH LA416

	CED	BW	WW	YW	MILK	TM	ME	HPG	CEM	STAY	MARB	REA	FAT
EPD	0	0.2	81	132	25	66	14	14	-1	14	0.56	0.69	0.01
acc	32	63	51	47	25	56	12	25	8	25	22	31	
Rank	78%	69%	5%	3%	24%	2%	96%	8%	87%	10%	22%	3%	56



We purchased this Mission Statement son from Mark Goodrich in 2011. His dam was Mark's best two-year-old and his bull test data makes him an outlier for muscle. He is in the top 5% for WW, top 3% for YW, and top 3% for REA. He is also in the top 25% for Marbling and top 8% for Heifer Pregnancy. His son and daughters sell and they look a lot like him. Semen is available from Bieber Red Angus Ranch.

LSF TAKEOVER 9943W

Born: 12/27/2009 Reg: 1368803 100% Red Angus 1A

BECKTON JULIAN GG B571
HXC CONQUEST 4405P
 HXC ELLIE MAY MA638

MESSMER PACKER S008

LSF WIDELOAD R5014 U8061 AoD: 2
 LSF WIDELOAD N3195 R5014

	CED	BW	WW	YW	MILK	TM	ME	HPG	CEM	STAY	MARB	REA	FAT
EPD	8	-2.7	66	105	16	49	4	10	5	17	0.77	0.43	0.04
acc	33	56	45	43	25	48	9	25	6	22	20	31	
Rank	17%	20%	18%	14%	80%	45%	53%	47%	40%	1%	5%	9%	93



Takeover 9943W sold in Ludvigsons 2011 offering, and his kind and data impressed us. His first sons sell this spring and his calving ease has been excellent. Our thoughts are that Conquest x Packer is one of those synergistic matings that really produces progeny that are prepotent and offer lots of potential for profit. Takeover sons and daughters sell.

LSF CYCLONE 9934W

Born: 12/29/2009 Reg: 1368810 100% Red Angus 1A

BECKTON JULIAN GG B571
HXC CONQUEST 4405P
 HXC ELLIE MAY MA638

FEDDES BIG SKY R9

LSF GILDA S6107 U8084 AoD: 2
 LSF GILDA D1017 S6107

	CED	BW	WW	YW	MILK	TM	ME	HPG	CEM	STAY	MARB	REA	FAT
EPD	3	-2.4	65	105	23	55	9	10	4	12	0.6	0.33	-0.02
acc	44	64	54	49	25	61	9	25	6	22	20	31	
Rank	56%	32%	25%	19%	35%	19%	82%	54%	54%	24%	17%	22%	13



This Conquest son really caught our eye in 2011 and Jon Marshall, TX, bought him. This spring we talk to Jon about a possible lease on the bull and things worked out so he was used here this past breeding season. We use him AI on heifers and those sons and daughters sell in this offering. The progeny have great type and are very moderate.

Video clips of the cattle will be available by February 25th. Visit

www.bieberredangus.com
 for details.

THANK YOU for your support!

REFERENCE SIRES

LCOC HIGH NOON A093R

Born: 1/5/2005 Reg: 1039801 100% Red Angus 1A

BJR MAKE MY DAY 981
BIEBER MAKE MIMI 7249
 BIEBER SIRENA 6708

BFCK CHEROKEE CNYN 4912
SRN HI DEE 3021 AoD: 2
 SRN HI DEE 1005

	CED	BW	WW	YW	MILK	TM	ME	HPG	CEM	STAY	MARB	REA	FAT
EPD	8	-0.5	65	108	17	49	17	1	4	11	0.81	0.53	0.01
acc	84	89	88	88	83		68	59	83	27	73	70	68
Rank	23%	59%	26%	15%	68%	45%	99%	99%	54%	33%	5%	8%	56



LCOC High Noon A093R

Visitors constantly ask which herd sire has the best disposition. Without a doubt, the answer is always High Noon. High Noon is an impressive bull and gets a lot of attention. He consistently passes his quiet and gentle demeanor on to his offspring. This disposition is combined with both stoutness and carcass quality that put him in the top 5% for marbling and top 8% for REA, which makes High Noon one of the breed's leading sires. High Noon has become a mainstay sire and we can't find any reason to quit using him. You won't find a sire line any more consistent! High Noon has sons and daughters that sell. Semen is available through CRV USA or at Bieber Red Angus Ranch.

WS BEEF MAKER R13

Born: 2/6/2005 Reg: 2289889 100% Simmental

NICHOLS LEGACY G151
HOOKS SHEAR FORCE 38K
 C&D TRACY

R PLUS RED RIBEYE 1134L
DCR MS RIBEYE N72 AoD:
 DCR MISS ZINGER

	CED	BW	WW	YW	MILK	TM	ME	HPG	CEM	STAY	MARB	REA	FAT
EPD	5	0.04	75	107	29	66		10	3	4	0.59	0.99	-0.04
acc	26	95	94	94	92			25		67	66	66	
Rank	90%	15%	10%	15%	10%	3%	%	%	95%	%	1%	2%	80



WS Beef Maker R13

Beefmaker is a leading Simmental sire. He was used in the Durham program, and they have sent us a very stout set of sons. If you are considering a SM/AR hybrid this sire is one you shouldn't overlook. Sons and daughters sell.

RED SSS NORTHERN 625X

Born: 2/5/2010 Reg: 1442007 100% Red Angus 1A

5L NORSEMAN KING 2291
RED SSS NORTH 26U
 RED SSS LARKABA 730F

RED CHOPPER K WARLORD 3R
RED SSS INDIGO 799T AoD:
 RED L4 INDIGO 324P

	CED	BW	WW	YW	MILK	TM	ME	HPG	CEM	STAY	MARB	REA	FAT
EPD	6	-3.6	42	62	24	45	-17	10	1	9	0.47	0.22	-0.03
acc	24	60	50	46	20		48	0	19	1	18	15	29
Rank	35%	18%	83%	82%	30%	66%	1%	52%	78%	53%	36%	36%	6

We purchased this sire from Triple S in 2011. He is a Norseman King derivative, a bull Dave Sibball really liked the daughters out of. His sons are low BW.



EPD Averages for Non Parents Under Two Years of Age

CED 5 / BW -1.3 / WW 5 / YW 83 / Milk 20 / TM 47 / ME 3 / HPG 10 / CEM 5 / ST 10 / MARB .41 / REA .14 / FAT 0

BIEBER RED ANGUS BULL DEVELOPMENT

At Bieber Red Angus, we have learned a lot in 47 years of producing the type of bulls customers come back for year after year. Stacking the right genetics to produce efficient and profitable cattle has always been the Bieber way, but the truth is that there is a lot more to it than mating the right cows to the right bulls.

Developing bulls is 1/3 skill, 1/3 science and 1/3 art. Feed too much and cattle get fat and will not hold up for our customers. Feed wrong and you lose out on a bull expressing his full genetic potential. Every year we have customers tell us how our bulls stand up better compared to bulls from other breeders. We are very proud of the longevity these bulls have under reasonable conditions.

Our development program is designed to accomplish three goals: 1) feed at a moderate rate of growth to the point of full genetic expression, 2) develop bulls in a management program we believe is similar to how our customers will manage their calves and 3) use feed-stuffs raised on our ranch that are similar to what we feel our customers will have access to.

The program starts them on a high roughage diet (44 Mcal) for the first 45 days to allow calves a low-stress introduction to bunk feeding and diet change and to establishing a pecking order. The performance targets for this receiving phase are expected to be 1.5 to 2 lbs. of average daily gain (ADG). We feel that the receiving phase is the most important part of our development program because it prepares the rumen flora to handle diets with increasing amounts of energy.

After the initial receiving phase, the goal of the program is to slowly increase diet energy to properly develop muscle density and marbling deposition while maintaining sound structural and physiological development. At this point, bulls are stepped up to a 48-Mcal diet for three weeks and then a 52-Mcal diet for three weeks with a performance target of 2.25 to 2.7 lbs ADG.

The final stage of the program is to bring bulls to full genetic expression and reach a working level of body condition on a



57-Mcal diet with performance target of 3.2 to 3.5 lbs. ADG—to bring the customer that high-performance, stylish bull that the Bieber brand is known for.

After the collection of carcass scan data, the bulls are moved back down to the 48-Mcal diet and kept in a "holding pattern" through the sale until delivery. When you look through the catalog you will see many bulls gaining between 3 and 4 pounds per day. These bulls are not underfed; yet when you walk through the pens on sale day these bulls are not fat either. With 47 years of experience, we have found that elusive balance that so many others seek to find. We can talk about genetics all day, but if the bulls are overfed they just won't stand up in the long run.

The truth is it just makes sense to buy 47 years of experience. If you have questions concerning our bull development program, contact Craig or our consulting nutritionist Eric Mousel of High Plains Ranch Management Services 605/690-4974.

BULL MORTALITY AND LOSS OF USE INSURANCE COVERAGE



TERMS & CONDITIONS

Values Up to \$25,000
One Year Policy Term
Premium Fully Earned
\$150 Minimum Premium
Per Animal

Required Testing:

All bulls must be tested, certified and listed in the official catalog of a herd sale.

Please see the reverse side for further coverage information.

COVERAGE INCLUDES

Full Mortality:

100% of the value of the bull in the event of death or life-threatening injury.

Loss of Use:

80% of the value of the bull, less salvage value, of in the event of Loss of Use from an accident, illness, or disease that can clearly be diagnosed or identified to have occurred on a specified date.

25% of the value of the bull in the event of Loss of Use from an accident, illness, or disease if there is a diagnosis consistent with an accident, illness, or disease but no real evidence that provides clear diagnosis or identification.

Underwritten By:

Aegis Security
Insurance Company
PO Box 3153
Harrisburg, PA 17105-3153
AM BEST RATING: A VI



Eric Payne
605-225-4270
PO Box 1540
Aberdeen, SD 57402

HOW TO READ DATA DEFINITIONS

237 BIEBER HIGH YIELD Z312

Born: 4/14/2012 Reg: 1522801 94AR/6XX 1B

MESSMER PACKER S008

LSF HIGH YIELD 8088U

LSF COVER GIRL K1426 R5057

5L RED DIRECTION 691-6046

BD3P DURHEIM 916 AoD: 3

MPPA 97.6 DURHEIM 536

	Ratio	
ADG	3.36	95
WDA	3.16	91
AScr.	33.8	
Frame	6	
CE	***	
Grw. Sc.	G 4	

	CED	BW	WW	YW	MILK	TM	ME	HPG	CEM	STAY	MARB	REA	FAT
EPD	5	-2.6	45	69	18	41	-1	15	7	13	0.66	0.12	-0.09
acc	45	75	67	64	27	65	9	25	1	27	23	37	
% Rank	34%	20%	84%	78%	63%	87%	22%	2%	15%	22%	7%	53%	6%
Wis.		76	637	1165									
Ratio		91	94	95									

Oly is quickly proving to be a leader in several areas. Oly's BW EPD makes him an exceptional heifer bull. His growth really turns

1. Lot Number - This is the lot number of the animal. Cattle will have a white tag that will correspond to that number. Generally cattle will sell in Lot number order.

2. Name - This is the registered name of the animal. Generally we name bulls after the sire and females after the dam name.

3. Born - This is the birth date of the animal.

4. Reg - This is the Registration number of the animal. All Red Angus animals can be looked up on the Red Angus website at www.redangus.org and going to the animal search page and using this registration number.

5. Breed - This area has the breed composition and category as determined by the Red Angus Association of America. Breed Codes are AR=Red Angus SM=Simmental XX=Unknown. The Unknown cattle are largely cattle that we couldn't prove percentages of parents on the Durham herd. That unknown breed is either Simmental or Red Angus in the Durham foundation cattle.

6. Category

- IA=100% Red Angus with no disqualifying features
 - IB=87% to 99.9% Red Angus with no disqualifying features
 - II Equal to or greater than 87% up to and including 100% Angus blood content having one or more disqualifying characteristics
 - III=Less than 87% Angus blood content
- Disqualifying Features include scurs or horns, ineligible white, black pigment, progeny of multiple sire groups, and missing birth date, or weaning weight and date.

7. Sire - Sire of the animal

8. Paternal Grand Sire - Sire of the Sire

9. Paternal Grand Dam - Dam of the Sire

10. Dam - Dam of the animal

11. Maternal Grand Sire - Sire of the Dam

12. Maternal Grand Dam - Dam of the Dam

13. MPPA - Most Probable Producing Ability - An estimate of a cow's future productivity for a trait (such as progeny weaning weight ratio) based on her past productivity. For example, a cow's MPPA for weaning ratio is calculated from the cow's average progeny weaning ratio, the number of her progeny with weaning record, and the repeatability of weaning weight.

14. AoD - Age of Dam at the time of weaning the progeny identified.

15. ADG - Average Daily Gain - Measurement of daily body weight change over a specified period of time of an animal on a feed test.

16. ADG Ratio - Average Daily Gain Ratio - The ratio of the animal within its contemporary group. ET and Twins will be marked with a TW and ET. These animals have no contemporary group.

17. WDA - Weight Per Day of Age - Weight of an individual divided by days of age

18. WDA Ratio - Weight Per Day of Age Ratio - Weight of an individual divided by days of age. ET and Twins will be marked with a TW and ET. These animals have no contemporary group.

19. AScr. - Adjusted Scrotal Circumference - A measure of testes size obtained by measuring the distance around the testicles in the scrotum with a circular tape. Related to semen-producing capacity and is adjusted to Yearling age. Actual Scrotal Measurement are provided on a supplement sheet 1 week prior to the sale and at the sale.

20. Frame - Frame Score - A score based on hip height measurement adjusted to a yearling age. This score is related to slaughter weights and mature sizes.

21. CE - Calving Ease Score - This is our recommendation for CE based upon the data and the pedigree. *** = Use on heifers. Expect less calving difficulty ** = Use on young heifers and cows. Expect moderate calving difficulty on heifers and very little difficulty on cows. * = Use on cows. Expect difficulty on heifers and some to very little calving difficulty on cows.

22. Grw. Sc. - Growth Score - This is our recommendation for growth based upon the data and the pedigree. G6 = maximum growth rating, G5 = high growth rating, G4 = moderately high growth rating, G3 = average growth rating, G2 = below average growth rating, G1 = low growth rating.

23. EPD - Expected Progeny Difference - The difference in expected performance of future progeny of an individual, compared with expected performance of future progeny of an individual of average genetic merit in the base time frame for the genetic evaluation.

EPDs are estimated from phenotypic merit of an individual and all of its relatives and are estimates of one-half the breeding values. EPDs are generally reported in units of measurement for the trait (e.g., lb., in., etc.).

24. acc - Accuracy - A measure of the reliability of an EPD. Accuracy values are reported as decimal numbers between zero and one. Values closer to one indicate larger amounts of available information and greater certainty that a bull's EPD will not change significantly as more progeny information becomes available. Bieber Red Angus reports the accuracy values for sires since they have high accuracies. EPD are a more reliable estimate of performance than weight, ratios or other measurements. Understanding ACCURACY. Red Angus EPDs are often presented with a corresponding accuracy value, which measures the strength of the relationship between the genetic prediction (EPD) and true genetic value. Accuracies are reported

as a decimal number from zero to one. As accuracy value approaches 1.0, the EPD is "accurately" or closely estimating the true genetic merit of an animal for a given trait. Although low-accuracy EPDs are less reliable when compared to those of proven sires, independent research demonstrates EPDs to be the most meaningful indicator of animals' true genetic merit. While "perfect" accuracies of 1.0 are never achieved, many heavily used Red Angus sires have accuracies greater than 0.9 (some as high as .99).

25. %Rank - This is the percentage rank of the EPD within the type of animal. Rank groups are Proven and Opportunity Sires, Active Dams and Non Parent under Two Years of Age.

26. Wis - Weight - The weight for that trait in that column adjusted to a constant days of age by Red Angus Association and Beef Improvement standards.

27. Ratio - Ratio - The ratio for that trait in that column within its contemporary group. ET and Twins will be marked with a TW and ET a have no contemporary group.

28. CED - Calving Ease Direct - predicts the probability of calves being born unassisted out of 2-year-old heifers. Producers want live calves - born unassisted. Selecting on actual birth weight is flawed; it is influenced by non-genetic factors such as nutrition and weather (ambient temperature). While BW EPD removes these non-genetic factors, Red Angus CED EPD is the best predictor of calving ease. The CED EPD includes variation in BW plus other influential genetic factors such as gestation length, calf shape, etc.

29. Birth Weight EPD - predicts the difference, in pounds, for birth weight, and is also used in the calculation of Red Angus Calving Ease Direct (CED) EPD.

BW - Birth Weight (BW) - The actual weight in pounds at birth.

30. Weaning Weight EPD - predicts the difference, in pounds, for weaning weight (adjusted to age of dam and a standard 205 days of age). This is an indicator of growth from birth to weaning.

WW - Weaning Weight - The 205 adjusted weight. This is an indicator of growth up to weaning.

31. Yearling Weight EPD - predicts the expected difference, in pounds, for yearling weight (adjusted to a standard 365 days of age). This is an indicator of growth from birth to yearling.

YW - Yearling Weight - The 365 adjusted weight. This is a measure of growth from birth to yearling.

32. Milk EPD - (MILK) predicts the difference in maternal production of an individual animal's daughters as expressed by the weaning weight of their calves.

33. TM - Total Maternal EPD - predicts the rancher's actual

observation of weaning weights of calves raised by an animal's daughters. TM includes the daughter's milk EPD plus half of her genetic contribution to her calf's weaning weight EPD. The formula for TM EPD is: TM EPD = Milk EPD + 1/2 (WW EPD)

34. ME - Maintenance Energy - predicts differences in daughters' maintenance energy requirements and is expressed in Mcal/Month. Recognizing that 70% of cow herd feed costs are burned up in maintaining weight and condition, Red Angus ME EPD allows for the selection of bulls whose daughters will require less feed; thus, reducing cowherd expenses. Include selection pressure for ME EPD to ensure feed costs don't get out of line when selection is made for greater performance and production. At Bieber Red Angus we collect cow weight at weaning time to insure greater accuracy of this EPD.

35. HPG - Heifer Pregnancy - predicts the probability of heifers conceiving to calve at two years of age. Many breeds offer genetic predictions of yearling bull scrotal circumference as an indicator of age of puberty. While puberty is a prerequisite, many factors influence pregnancy rate. Red Angus HPG EPD offers a tool which selects for what is economically relevant to ranchers - pregnant heifers. At Bieber Red Angus we submit all heifer breeding data to insure the accuracy of this EPD.

36. CEM - Calving Ease Maternal (CEM) - predicts the probability of a given animal's daughters calving unassisted at two years of age. Replacement heifers should be able to calve on their own. Red Angus CEM EPD offers the industry's most reliable prediction to address that concern. It includes not only the predisposition for a female to calve unassisted, but also her contribution to her calf's traits (birth weight, calf shape, etc.) that make it more likely to be born unassisted.

37. STAY - Stayability (STAY) - predicts the probability of a bull's daughters remaining productive until at least six years of age. Why six? That's how long it takes a female to breakeven given all the expenses of development.

38. MARB - Marbling Score - predicts differences for carcass marbling score as expressed in marbling score units. Higher marbling scores are positively correlated with higher carcass quality grades.

39. REA - Rib Eye Area - predicts differences of carcass Rib Eye Area between the 12th and 13th rib. Increased Rib Eye Area has a beneficial effect on Yield Grade which also includes Carcass Weight and Fat Thickness.

40. FAT - 12th Rib Fat Thickness - predicts differences for carcass fat depth over the 12th rib, as expressed in inches. Increases in fat thickness has a detrimental effect on Yield Grade. Fat thickness measured in young seedstock, maybe an indicator of fleshing ability.

41. Footnote - This is information we would like to point out about the lot. It may contain breeding information on bred cattle.

TERMS AND CONDITIONS



The Red Angus Assn. Terms and Conditions will apply if the terms and conditions printed here are not applicable.

BIDDING DISPUTES: The auctioneer in charge will settle any disputes as to bids, and his decision on such matters shall be final.

TERMS: The terms of the sale are cash; the right of property shall not pass until after settlement is made. All settlements will be made with the clerks of the sale immediately following the conclusion of the sale and before any cattle will be released from the ranch.

RETAINED INTEREST: We are retaining 1/2 interest in all bulls in the sale. We are selling the remaining 1/2 interest, full possession, and full salvage value on these bulls. This option gives Bieber Red Angus Ranch the option to collect, use and market semen from the bull and does not restrict the purchaser from doing the same. This collection, unless agreed otherwise, would be done at the expense of Bieber Red Angus Ranch, at the buyer's convenience. Also at the time of purchase, the highest bidder on a retained interest bull may elect to purchase exclusive semen rights for 100% of the purchase price in addition to the purchased price on retained bulls. If a buyer elects to purchase exclusive semen rights, Bieber Red Angus Ranch interest then becomes in herd use only, but Bieber Red Angus Ranch retains all rights to use the bull within their herd.

SEMEN RIGHTS: Buyers receive semen rights proportional to the interest purchased. If you purchase a 1/2 interest, then you are entitled to 1/2 of the semen collections at cost provided that you indicate you want semen prior to collection. We intend to collect some of the bulls in the sale and sample them in our herd. We will cooperate with the buyer in collection of the bull. We prefer to collect most bulls after the first season of use and we will contact the buyer when we intend to collect the bull at a time convenient for the buyer.

PURCHASER'S RISK: Each animal becomes the risk of the purchaser as soon as sold. Animals will be fed, watered and cared for at the purchaser's risk for a reasonable time.

CERTIFICATE OF REGISTRY: A certificate of registry and transfer will be furnished for each animal sold as a registered animal, after settlement has been made.

HEALTH: All cattle will have official health certificates and will sell guaranteed exported to Canada. Canadian health certificates will be charged at cost on animals selling under \$10,000.

ANNOUNCEMENTS: Changes of information contained in this catalog relating to the animals offered for the sale will be announced from the auction box and such announcements shall take precedence. Errors discovered in the catalog will be corrected by announcements at sale time, and such corrections will take precedence over the printed matter in this catalog.

BREEDER'S GUARANTEE: 1. All animals are guaranteed breeders, with the exception of: a) calves under twelve months of age; b) animals shown by Purchaser after sale (in cases of animals shown after purchase, the breeding guarantee, if any, shall be such as agreed upon between Seller and Buyer) c) Any open heifer that has been flushed for embryo transfer; or d) gross negligence or willful misconduct on the part of the Purchaser. 2. Bulls are guaranteed breeders if not allowed to run with the herd until at least 14 months of age. Any bull which either: a) settles 1/3 or more of the healthy cows he serves; b) is the sire of 20 or more animals; or c) settles cows by natural service and passes a fertility test made by a competent veterinarian during any 6 month period of trial (provided for in paragraph 2 of the section of these sale terms and conditions entitled "Options and Privileges of Return or Adjustment") shall be considered a breeder.

Any guarantee with respect to the ability to freeze semen shall be by separate agreement between Buyer and Seller.

Open females have not been served and are so guaranteed.

If you can't attend the sale & would like to buy cattle, call Craig (605-439-3628 / 605-216-8169 / 605-439-3545) before the sale. Tell us what you are looking for and we will assist in arrangement to help you participate in the offering.

We will call you after the sale and inform you of your purchases.

We guarantee your purchase will be satisfactory.

TELEPHONE BIDDING

We will have available telephone bidding by conference call. **If you wish to bid over the phone, please register before sale day.**

INTERNET BIDDING

See page 5 for information.

IDENTIFICATION: Each animal carries a readable tattoo. Tag numbers on the cattle correspond with lot and tattoo numbers in this catalog. Purchaser agrees to use full name of animal in advertising and on stall cards at shows.

OPTIONS AND PRIVILEGES OF RETURN OR ADJUSTMENT:

1. All claims for adjustment or refund must be made in writing either within six months of the sale date or no later than six months after the animal reaches 18 months of age, with the exception of claims involving defects or parentage.
2. In the event an animal is claimed to be a non-breeder, the animal may be returned to the farm of the Seller if in good condition and complying with the health requirements of the Seller's state. The Seller shall be entitled to six months' trial following the return of the animal in which to prove the animal is a breeder, the Seller shall, at the option of the Buyer, replace the animal with another of equal value or grant the Buyer a credit for use on any products marketed by the Seller. Such credit of the full purchase price shall in any case be deemed full satisfaction and settlement. Any expense incurred for transporting an animal claimed to be a non-breeder shall be the responsibility of the Purchaser, except that the Seller shall be responsible for the transportation costs in excess of the distance between the Purchaser's farm and the location where the sale took place. If the Seller proves the animal is a breeder, it shall be the obligation of the Purchaser to take delivery of the animal and pay all expense incurred for transportation.
3. If a female sold as "safe in calf" proves not to be in calf, the Purchaser may receive service from the bull previously used, if available, or if the bull is not available, the Seller shall be obligated to make a satisfactory adjustment on the purchase price upon return of the animal to the farm of the Seller. Any adjustment provided for herein shall absolve the Seller from further liability, except in case such female proves to be a non-breeder. If a female represented as "safe in calf" at time of sale to a certain bull proves to have been bred to a different bull, the Seller shall be obligated to take a satisfactory adjustment on the purchase price upon return of the animal to the farm of the Seller (adjustments shall not be considered to a breeding fee or an allocation of the purchase price to any unborn calf). Any expenses incurred for transportation shall be the responsibility of the Purchaser, except that the Seller shall be responsible for the transportation costs in excess to the distance between the Purchaser's farm and the location where the sale took place.
4. If a female sold as "served" proves not to be in calf, or if a female sold as "pasture-bred" proves not to be in calf, the Seller only guarantees such female to the breeder.
5. If a female sold as "open" proves to be with calf, the Purchaser may return the animal to the farm of the Seller prior to calving for a credit of the full purchase price or for another animal of equal value, whichever is acceptable to the Purchaser. It shall be the obligation of the Seller to bear any expense incurred for transportation.

LIABILITY: Neither owners, sale managers, clerks nor anyone connected with the sale assumes responsibility, legal or otherwise, for damages of any kind.

CONTRACT: The above terms and conditions shall constitute a contract between the buyer and seller of each animal sold.

IMPLIED WARRANTY: Except for those stated in the terms and conditions, there are no warranties, either expressed or implied, as to merchantability or fitness for a particular purpose with respect to the cattle being sold in this auction. The warranties set forth in terms and conditions are in lieu of all other warranties, either expressed or implied, and the remedies provided therein shall be the sole and exclusive remedy of the buyer, or any part claiming through buyer, for any breach of warranty or guarantee therein provided and all other obligations or liabilities.

We guarantee your purchase will be satisfactory.



Ron
Lois
Craig
Peggy

BIEBER®

**Red
Angus
Ranch**

Office (605) 439-3628 • Craig (605) 216-8169
11450 353rd Ave. • Leola, SD 57456

www.BieberRedAngus.com



Produced by



• (605) 226-2541 • (800) 658-3354