

Bieber Fever XII!

2017 Bull Sale

March 2nd, 1:00 pm at the Ranch,
Leola, South Dakota

This bull offering gives cow-calf producers the opportunity to produce high quality feeder cattle that will be "sought" after in the marketplace.

Progeny Sell from these Sires in Volume!



BIEBER HARD DRIVE Y120
Reg# 1436718

Progeny Sell from these Sires in Volume!



BECKTON EPIC R397
Reg# 1042135



BIEBER SPARTACUS A193
Reg# 1617230



LSF RAB EXCLUSIVE 2793Z
Reg# 1551325



BIEBER ROLLIN DEEP Y118
Reg# 1436844

MILK CREEK UNIFIED 4207
Reg# 1586027

LCOC VISION A278Z
Reg# 1627031

LOOSLI RIGHT ON 423
Reg# 1714264

SCHULER ENDURANCE 2101Z
Reg# 1515451



BIEBER FEDERATION B544
Reg# 1689752

350 Red Angus Bulls

15 Black Red Angus Bulls

**10 Red Angus
Simmental Hybrid Bulls**

Red Angus Seedstock Supplier since 1968

Ron
Lois
Craig
Peggy

BIEBER®

Office (605) 439-3628 • Craig (605) 216-8169
11450 353rd Ave. • Leola, SD 57456

Red Angus Ranch

www.BieberRedAngus.com

View our auction and bid online at
DVAuction.com
DVAuction
Free service - NO buyer premium

Visit us at www.BieberRedAngus.com for more information!

The longest running Red Angus Production Sale in the Northern Plains

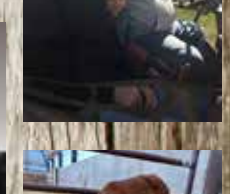

WELCOME TO THE SALE!

Cattlemen and Cattlewomen,

The goal of our program has always been to provide our customers with the most progressive Red Angus genetics possible. Genetics that excel in the economically important traits of efficient beef production. To us that means growth, fertility, calving ease, maternal and carcass traits along with the convenience traits. These traits should come in a functional, sound, easy fleshing package. We have always relied on EPD's, visual appraisal and individual performance to guide us in the selection process. As I write this we have just finished evaluating the bulls. Without a doubt this set of bulls is a deep as we have ever produced. Our commitment to reaching our genetic goals include ongoing investment in elite genetics through semen from outstanding sires, selection of high potential young sires, and a structure testing that give our customers a distinct advantage.

If this is the first time you have received our catalog, you probably want to know a little about us. We are a family-owned business with roots in registered Red Angus cattle going back over 50 years. We currently calve over 900 registered Red Angus annually, and in addition wean over 250 ET calves. Our cow herd runs under range conditions typically requiring 10+ acres per cow/calf pair. Our ranch staff is dedicated to helping use to produce profitable cattle, in a commercially orientated system. We consider them essential to the operation of the ranch, and value the input they share, and the time they put in, to make sure we excel at our goals.

The goals of our program depend highly on customer satisfaction. Repeat customers, long standing relationships, and real genetic value, are what we strive to produce.

Our priority has always been our personal alliance with you, our customer, has always been and will continue to be at the top of our list.

Feel free to give us a call and discuss your needs any time.

Thanks for taking the time to review our program.

Craig & Peggy Bieber

**Sale order is
catalog order!**

**The Sale is at the Ranch
9 Miles west of Leola SD
on Hiway 10 and 1/2 north.
Look for this sign!**



— Offering & Table of Contents —

Sale Information	1-6
Sale Bulls Lot 1 thru 385	7-81
Red Angus Reference Sires	82-84
Terms and Conditions	87

CONTACT INFO

www.BieberRedAngus.com

Office	605-439-3628
Craig	(cell) 605-216-8169
Ron & Lois	605-439-3628
FAX	605-439-3100
Bieber Red Angus Ranch Cow Boss	
Craig Howard	(cell) 605-377-3128

AUTHORIZED MARKETING AGENTS

Clint Berry
417-844-1009 (cell)



Tom Hardesty
520-909-0233 (cell)
*Tom represents
us in the
Southwestern US*

AUCTIONEERS



Seth Weishaar
605-892-2640 (home)
605-210-1124 (cell)

Mark Hove
605-290-4896



PUBLICATION REPRESENTATIVES

Scott Dirk

Tri-State Livestock News
605-456-1499 (office)
605-380-6024 (cell)

Donnie Leddy

Cattle Business Weekly
605-695-0113 (cell)
605-676-2592 (office)

Chris Effling

Tri-State Livestock News
605-769-0142 (cell)

Pete Crow

Western Livestock Journal
303-722-7600 (office)

Kirby Goetsch

Farm and Ranch Guide
Agri Media Livestock Group
701-255-3037 (office)
605-380-3939

Jason Frey

Western Ag Reporter
701-300-0845

Jeff Kapperman

Tri-State Neighbor
Agri Media Livestock Group
605-363-3302 (office)
605-940-5104 (cell)

Alex Acheson

Agri Media Livestock Group
785-366-1185

RED ANGUS BREED ASSOCIATION REPRESENTATIVES

Tom Brink

Red Angus Assoc of
America
940-387-3502 (office)

Harold Bertz

Director of Business
Development
816-661-2289 (cell)

Gary Fike

Director of Commercial
Marketing
785-410-2608 (cell)

Larry Keenan

Director of Breed
Improvement
580-504-1919 (cell)

Katie Oshner

Commercial Marketing
Specialist
940-387-3502

TAKING GENETICS AND SERVICE TO THE NEXT LEVEL...



MARTY ROPP
CEO and Business Development Specialist
mropp@alliedgeneticresources.com
406-581-7835



CLINT BERRY
Commercial Marketing/Seedstock Procurement
clint@alliedgeneticresources.com
417-844-1009



GARRETT THOMAS
Sale Management Specialist
garrett@alliedgeneticresources.com
936-714-4591



ANDREW CONLEY
Southern Marketing Representative
andrew@alliedgeneticresources.com
706-781-8656



ROCKY FORSETH
Customer Service Professional
rocky@alliedgeneticresources.com
406-590-7984

Allied Genetic Resources is entering its seventh year of service to our member owners and their commercial customers. Genetic consulting, feeder

cattle and replacement female marketing, professional genetic procurement, sales management and a growing semen business are just a few of the customer focused services offered daily by the growing Allied staff. Genetic improvement and value adding service are what separates great seedstock producers from the rest. As the US beef business becomes more competitive and information based, the strength and reputation of your genetic provider will provide the competitive edge you need to stay to the front of the profit race.

Allied Genetics members now number more than 80 in total and in 2017 will market nearly 9000 profit bred bulls. Chosen for commitment to both their commercial customers and the beef business, these independent producers are absolutely industry leaders when it comes to providing value and focusing on the long term. Do the math, the genetics you purchase in 2017 will have substantial profit impacts on your herd well into the early 2030's. Make sure your genetics provider has that kind of impact in mind when they are building seedstock for you. If they reject technology, talk more about philosophy than sub-stance and or don't stand behind their product the way you wish they would, talk to us or any Allied herd about better genetics purchasing for your future. To be confident in consistency and value just look for the Allied logo when you choose a genetics source. Allied by reputation focused on service. Allied Staff :

MARTY ROPP – Get the most profit possible from your genetics by contacting Marty and making a solid and practical plan for the future. 406-581-7835

CLINT BERRY – Get more for your calves this and every year. Contact Clint and his team of Superior Livestock Representatives for details and professional assistance. 417-844-1009

GARRETT THOMAS – Experienced, professional seedstock marketing service pays dividends. Call Garrett for opportunities and proven options. 936-714-4591

ANDREW CONLEY – Andrew brings years of commercial and genetics experience in the South-east to our growing team. Call him for regional consulting and marketing solutions. 706-781-8656

ROCKY FORSETH – Genetics procurement should have the end in mind. Give Rocky a call to find the seedstock you need then stand behind you when it's time to capture the added value of their calves. 406-590-7984

WWW.ALLIEDGENETICRESOURCES.COM

ALLIED BY REPUTATION. FOCUSED ON SERVICE.



THE PEOPLE OF BIEBER RED ANGUS



Ron Bieber: Co-Founder of BRAR, range, pasture & alfalfa specialist, and cattle breeding.

Lois Bieber: Co-Founder of BRAR. Responsible for the sale meals and hospitality. Oversees all ranch activities.



Craig Bieber: CEO of Bieber Red Angus Ranch, handles all ranch activities.

Peggy Bieber: Craig's partner and now full time office staff, handles all bookkeeping, cattle records, and

clerks the sale.



Craig Howard: Cowboss, Handles day to day operations at BRAR. AI technician, welder and equipment repairman.

Lindley Harrington Howard: Social media manager at BRAR. Past summer intern and day help hand. Helps clerk the sale. Craig Howard's wife.



Cayson Howard: Son of Craig and Lindley Howard. One of our newest ranch hands. Born 1 week after Kylie Jo Payne.



Tom Churchwell: General ranch duties, light mechanics, handles all cattle feeding.

Frankie Coker: Engaged to Tom Churchwell. Keeps the guys happy with her caramel rolls. Helps at sale.



Dillon Spurr: Herdsman, calving, feeding, general ranch duties.



Rod Klarenbeek: General ranch duties, light mechanics, helps with the feeding.

Sue Klarenbeek: Rod's wife, helps sale day.

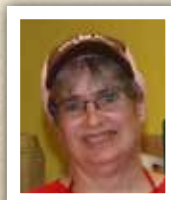

Alex and Lance: Rod and Sue's grandsons. Rock picking crew. Can be seen doing odd jobs around the ranch on Saturdays.



Jared Schaefer: Night calver and day help.



Eric Payne: Day help hand. Eric and Megan are now living in Aberdeen and sells insurance. Check the ad in the catalog for more information!



Megan Payne: Day help hand. Helps clerk the sale. Eric's wife.



Presley Lynn Payne: Loves to check cows with Grandpa and Grandma and daughter of Eric and Megan Payne.

Kylie Jo Payne: One of the newest addition to the Ranch staff. Born in June. We are sure she will love cows as well! Daughter of Eric and Megan Payne.



Kristin Harms: Office/all-around assistant. Has a full time job at Raven Industries in Sioux Falls, SD. Helps clerk the sale.



Bieber Red Angus Interns: We have always believed that experience is the best teacher and in our internship program we look for individuals that help us through some of the more intensive times like calving and breeding. We look for a "can do" attitude and a commitment to the beef business. We are always looking for opportunities to share

our operation with young people interested in the seedstock business. You may have seen some of these interns in the past year. Our intern in 2016 was Jason Lipps, Ohio.



Rachel Pickell: Head Rockpicker and water tank cleaner. Helps us out on weekends and whenever there isn't school.

SCHEDULE OF EVENTS ACCOMMODATIONS

Wednesday, March 1st

All Day Inspection of Cattle Offering—Visitors welcome
Refreshments served

Thursday, March 2nd

8 A.M. Inspect Cattle Offering
9 A.M. - Coffee & Rolls - 11 A.M. - Lunch Served
1:00 P.M. Sale of 400 bulls

Hampton Inn (Aberdeen) 605-262-2600

Ramkota (Aberdeen) 605-229-4040

Super 8 Motel North (Aberdeen) 605-226-2288

Holiday Inn Express (Aberdeen) 605-725-4000

Hospitality Hotel (Ipswich) 605-426-6483

Northern Kross Lodge Bed and Breakfast (Eureka)

605-577-6250 Located 14 miles from the Ranch, in the country.

Lake View Motel 605-284-2400 (Eureka)

DELIVERY POLICY:

Free delivery to surrounding states on all purchases over \$3500, to central points. Volume purchases by one buyer of 5 head over \$3500 delivered free to central point in the US. All bulls under \$3500 will be delivered at cost. Central point for delivery will include auction barns, vet clinics and ranches that offer to serve as a delivery point. We simply ask for your cooperation in arranging the delivery of your cattle. This will keep the cattle from being on the truck longer than necessary and help to get the cattle to you with the least possible stress and in the best possible condition.

HEALTH:

Ashley Vet Clinic, 701-288-3234, will be available on sale day. All cattle are on a complete vaccination program supervised by Ashley Vet Clinic.

In the past bulls have been tested for persistent BVD carriers and all tests were negative for a number of years. We have chosen not to test the bulls this year since no positives have been found in over 10 years. We do test our replacement heifers for BVD in since 2014 as a part of our surveillance program and have found no positives BVD carriers to date. Bieber Red Angus participates in the Beef Quality Assurance (BQA) program. Heifer calves have been Bangs vaccinated. We participated in a Johnes testing program for 10 years with no confirmed positive. We no longer test for Johnes disease but continue to diligently watch for any suspicious cases and test as necessary.

GENETIC DEFECTS:

All cattle have met the RAAA requirements for registration as pertaining to genetic defects. In particular, animals containing a known genetic defect carrier in their two generation pedigree (parent or grandparent) without an intervening tested free animal have been tested for said genetic defect. The parentage of all animals sold by Bieber's is guaranteed to the extent that the animal is by the sire and out of the dam that is indicated on its registration papers.

RETAINED INTEREST:

We are retaining 1/2 interest in all bulls in the sale. We are selling the remaining 1/2 interest, full possession, and full salvage value on these bulls. This option gives Bieber Red Angus Ranch the option to collect, use and market semen from the bull and does not restrict the purchaser from doing the same. This collection, unless agreed otherwise, would be done at the expense of Bieber Red Angus Ranch, at the buyer's convenience. Also at the time of purchase, the highest bidder on a retained interest bull may elect to purchase exclusive semen rights for 100% of the purchase price in addition to the purchased price on retained bulls. If a buyer elects to purchase exclusive semen rights, Bieber Red Angus Ranch interest then becomes in herd use only, but Bieber Red Angus Ranch retains all rights to use the bull within their herd.

BIRTH WEIGHTS/CALVING EASE:

We scored for calving ease with our three star (*) scoring system. Three stars (***) indicates that a particular bull can be used on heifers under standard conditions with little or no calving difficulty. Two stars (**) indicates that a particular bull should be used on growthy heifers or cows under standard conditions with little or no difficulty. One star (*) indicates that a particular bull be used on cows. These bulls will produce little difficulty when used on cows. This recommendation is a system we use to help our customer with calving ease selections.

Birth weights are highly affected by environmental factors. Research indicated that the inclusion of corn in cow diets will increase BW. Also contributing to higher BW were cold temperatures in the winter of 2002/2003. The University of Nebraska conducted a three-year-study to research and evaluate effects of high and low temperatures during winter months on calves out of 384 two-year-old heifers. Average BW increased by 11 lbs. when temperatures were colder. The results agree with other studies that show calves born in the southern U.S. compared with calves born in the northern U.S. Weather plays an important role in BW and calving difficulty. We have adjusted the calving ease scores accordingly, taking into consideration what the calf ratioed on BW, pedigree and CE EPD, BW EPD and Genomic data.

FEEDING:

Feeding arrangements are available on all yearling lots will be fed at a charge of \$3.50 per day. We will feed your purchases from sale day until you are ready to pick them up, or we will deliver them.

BREEDING SOUNDNESS EVALUATION:

Breeding Soundness screenings will be performed in February before the sale. We fully guarantee that these bulls will pass the Breeding Soundness Evaluation before the breeding season in 2017 if the bulls are managed properly. We recommend that all bulls tested in this sale be tested 4 to 6 weeks prior to your breeding season. We ask for your understanding if a bull does not pass. Sometimes bulls that have passed do not pass later for various reason. We will do our best to make sure you are satisfied. If you have any questions regarding Breeding Soundness Evaluation, feel free to call Craig or Dr. Dean Christensen at the Ashley Vet Clinic.

WEIGHTS:

Birth weights, weaning weights, yearling weights, and all other measurements are taken at appropriate times to produce sound and accurate comparisons within contemporary groups. We contemporary group our Red Angus calves based on the age of our cows. Calves out of two-year-old dams, three-year-old dams, and the main cowherd are all separate management groups and therefore are separate contemporary groups. Embryos transplant calves are contemporaried in the groups they are weaned with.

WEANING WEIGHTS:

All naturally born calves born at Bieber Red Angus Ranch are raised without creep. We feel that this helps us select and breed for dams that have milking ability and sound udders. ET calves are on creep feed to express their full genetic potential.

INSURANCE:

Livestock insurance will be available on sale day.



SALE INFORMATION

AIR TRANSPORTATION: Aberdeen is serviced by Delta Airlines and all flights come thru Minneapolis. Pierre and Watertown are serviced by Great Lakes Airlines which is affiliated with United and Frontier airlines and is a direct flight to/from Denver.

INTERNET & ABSENTEE BIDDING: We would prefer for each of you to be in attendance on sale day. Realistically, we know that there will be some scheduling conflicts and distance limitations. In these cases we have arranged for you to be able to participate in the sale on an absentee basis with a conference call dedicated to bidding. We will have available one phone line which can accommodate 20 to 30 bidders. Please call prior to the sale and register as a prospective buyer. We have limited capabilities to bid by phone during the sale. Your best option is to be in attendance at the sale, but if you cannot attend or feel more comfortable bidding yourself, we need to warn you of complications in the past with phone service, such as the volume and the rapid pace at which our sale moves. If we handle the bids for you, they will be done in the strictest of confidence. However, if you want to attempt bidding by phone, please make arrangements prior to sale day by calling Craig or Peggy. For internet bidding information, see DVAuction below.

If you are unable to attend and you feel comfortable doing so, you can leave those bids with the Bieber family, auctioneer, or publication representatives. We handle many sight unseen bids and have very satisfied customers who feel confident in using that service. We prefer to have plenty of time to discuss your needs over the phone prior to sale day so that we may select the cattle that best fit your specs. We buy those animals just like you were sitting ringside with us. We also guarantee the cattle so that if they don't meet your ideals, you just return them to us. If possible, come by and evaluate the offering prior to sale day. We will post video of each lot on our website prior to the sale but may run into time limitations.

COLOR: All animals are red unless otherwise indicated in the footnotes.

FOLLOWING SALE: Everyone is invited to Dinner at Ron & Lois's after the sale. Our friend Stu Campbell will be cooking strip Steaks.

UPDATED INFORMATION, YEARLING WEIGHTS, AND ULTRASOUND DATA:

All yearling bulls will be ultrasounded, and updated carcass EPD information will be available the week before the sale or as soon as we receive it from the Red Angus Association of America. Yearling adjusted scrotal size on January 21, 2017 is printed in the catalog and an updated actual scrotal measurements taken the week prior to the sale will be available. The scrotal measurement in the catalog on all yearling bulls is adjusted by the Red Angus Association of America. We generally find actual scrotal measurements at sale time are typically 1 centimeter larger than the adjusted measurements. All other data not provided will be available upon request.

GAIN TESTING: All bulls are gain tested for approximately 110-120 days. The spring born bulls were weaned in September/October and weighed off test January 21.

INFORMATION: Supplement sheets will be available 2-27-2017 on the website or upon request. Supplement sheet will include actual scrotal measurements, actual weights and updated carcass EPD's.

SALE ORDER: The sale order will be catalog order.

COOPERATORS: In order to provide a better selection of cattle we have enlisted the following people who have herds that are aligned through genetics and management. We have listed the phone numbers of the cooperators as they represent the program and can help with your selection.

Gene Rouse (ROU)	515-231-9129	Huxley, IA	Red Angus
Dan Bormann (ROU)	515-520-7707	Huxley, IA	Red Angus
Caleb Acciaccia (ACC)	906-395-7377	Baraga, MI	Red Angus
Skylar Schumacher (SCC)	605-216-0552	Aberdeen, SD	Red Angus

This sale will be broadcast live on the internet.

DVAuction

Broadcasting Real-Time Auctions

We are pleased to offer the Bieber Red Angus Sale broadcast "live" over the internet through DVAuction Services. To bid from your computer at home during the sale, complete this simple two step process.

- Visit the DVAuction web site at www.dvauction.com or call 402-474-5557. Register by entering a User Name and Password. Then enter your personal information on the next screen.
- Click on "Apply for Bidding." Select the Bieber Red Angus Sale from the list of sales and click "Apply." Complete the process by filling out the Banking and Lending information requested.

DVAuction will contact you to let you know that you have been approved to bid and buy at the sale "live" from your computer at home. We will also provide you with a buyer number for the sale. After the sale Bieber Red Angus will contact you to make arrangements for payment and delivery of your on-line purchases.

Please Note: You must have high speed internet access (DSL, T-1, or Broadband) to be able to bid during the sale. Any questions, please contact DVAuction at 402-474-5557 or e-mail support@dvauction.com. We recommend that you register by March 6, 2013 for on-line bidding. Every attempt will be made to complete your application even if it is on sale day.

CHOOSE WISELY

Tom Field, PhD

For the commercial cow-calf producer the two most important professional relationships are with the seedstock supplier and the herd veterinarian. Genetics provides a foundation upon which the future of the enterprise will stand. The most influential genetic decisions made by a cow-calf producer who produces their own replacement heifers are the three most recent generations of herd sires. These bulls account for approximately 75 percent of the calf crop's genetic makeup in terms of their direct influence as sires of calves and as the sires of the cowherd. Given the tremendous influence of the bull battery, the sire acquisition process takes on a special level of significance and thus, the relationship with the genetic supplier becomes highly important.

One of my mentors in the cattle business believed that before a decision was made on which bulls to purchase, cattle producers should visit the potential seedstock suppliers business at least twice – initially to check out the supplier and secondly to evaluate the cattle. The concept was founded on a commitment to only buying seedstock from herds managed under a similar philosophy and with comparable weather, forage and climatic conditions to the purchaser's situation. His belief was that if the people were solid, then you could more confidently do business safe in the knowledge that they were creating good cattle and that they would stand behind them.

However, even before contact is made with a seedstock producer, the cow-calf manager must assess their own conditions, level of herd performance in critically important areas, and solidify their goals and objectives for the beef enterprise. Bull buyers who are making choices from an information rich perspective are more prepared to build a solid working relationship with a seedstock supplier. Determining the mating system is another key decision that should be determined by the cow-calf producer using knowledge about their own enterprise as well as leveraging the experience of other producers as well as the genetics supplier. The mating system as well as the sires selected to work within the mating system requires that commercial producers carefully assess four critical areas:

1. Feed resources and environmental limits
2. Labor resources
3. Marketing goals and objectives
4. Gaps between present and desired levels of performance in traits critical to profitability

Once these issues have been addressed in detail then a meaningful discussion can be undertaken with potential seedstock suppliers. A long term and valued relationship with a seedstock supplier(s) begins with business integrity, a commitment to providing solutions to customers, conversations founded on meaningful information, and service after the sale. As these discussions are undertaken, two concepts should always be

kept in mind – first, the novice bull buyer deserves an attentive supplier who is willing to provide education, answer questions, and most of importantly follow up after the sale (Figure 2). Secondly, there is a dramatic difference between the supplier whose sole goal is to sell a bull and the supplier focused on solving problems for a customer.

Sire selection should be founded on making the most objective decision possible that is aligned with the overall strategy and vision for the cow-calf enterprise. Thus, it is essential to acquire bulls only from those herds with an active engagement in a performance program backed by a dynamic national data base and supported with state of the art genetic prediction tools. It is not important that a cow-calf producer understand the intricacies of how genetic estimates are calculated but developing a solid functional understanding of how to use the estimates and information is critical. The role of the seedstock supplier is to provide educational and consulting support to assure the comfort level of the customer.

The sire selection process is one driven by winnowing down the available bulls for sale into a group of individuals that possess the appropriate combination of performance metrics that align with the limitations of the resources available on the ranch and assure conformance to the demands of the target market for progeny. This narrowing down process can be driven by several key focal points:

1. Avoid sires that create dystocia. Calving difficulty is a leading cause of both calf and breeding female death loss, contributes to increased morbidity of calves born in difficult births, and diminishing subsequent reproductive rates of females experiencing dystocia.
2. Will replacement females be kept from the progeny – if yes, then what is the appropriate level of mature size and milk production for the particular farm or ranch? Attaining profitable levels of reproductive performance depends on the keeping the nutritional needs of the herd aligned with cost effective feed sources which are often in the form of grazable forages.
3. What is the optimal combination of growth, muscularity, marbling and carcass yield for the target market? Producing feeder calves that can be merchandised to generate high levels of revenue is fundamental to profitability.
4. Finally, what are the gaps in performance for the herd that need to be closed to improve productivity, profitability and quality of life? For example, if cattle are flighty and nervous in handling situation then more focus on docility is warranted. If udders are badly structured leading to calves unable to suckle and thus requiring more labor, then udder quality will need to be addressed.

In each of these discussions, the reputable seedstock breeder will provide information, insight and advice. Using their experience and knowledge is critical to building a genetic base designed for long term satisfaction from the cow-calf enterprise.

A WORD ABOUT GENOMICS

Information versus Data: making sense of what genomics provide us

"I am not buying my kid an encyclopedia. He can walk to school like I did." Lawrence "Yogi" Berra

It is a natural impulse for us to throw up our hand in frustration when challenged to make sense of waves of new information. There is no one equal to Yogi in the ability to express a kernel of wisdom in his malapropisms. I our particular world what he said would sound something like, "I'm going to pick the bulls that look the part to me and the hell with all the number!" Besides, it seems to be easy for a lot of people in our business to believe the numbers are a crock, a contrivance of an in-group to manipulate the process to their advantage. Our view is that the "numbers", the EPDs have been invaluable, will continue to be so, and that is not all that complicated.

The HD50K produces data that verifies parentage and predicts the breeding value of an individual bull for 19 different traits. Angus Genetic, Inc. (AGI) then processes that genomic data and puts it into a usable information format by updating and reporting genomically-enhanced EPDs (GE-EPDs) weekly.

The value of the genomic information is in improving the accuracy of the EPDs. The improve accuracy, according to the statisticians, of GE-EPDs can be expressed in the number of progeny records that would be required to produce equally valid phenotypically derived EPD values. Zoetis says the value of CED, for example, can change by as much as plus or minus 3 in a GE-EPD and that genomic data contributes

an equivalent amount of information about unassisted deliveries as would be derived from 21 offspring of a given bull.

To sum up, let us revisit the data versus information idea. Investigation of the genome and accumulation of data to predict outcome will continue across the entire spectrum of biology. No one can stop it. There is nothing fundamentally wrong or threatening with the process. At the same time, we believe that the interpretation of such data in our business is less than ideal, its impact sometimes exaggerated. In other works, the translation of data to usable information, actionable intelligence, in a work in progress. We believe that process will evolve and improve, particularly as more data accumulates.

Nothing in this world is perfect, including the tools we have to predict outcomes in the vast, magnificent world of biology. But EPDs are still, and will remain, the selection tools to use in choosing bulls to buy. They account for all sources of information on the individual, including pedigree, with collateral relatives' performance, individual performance, and genomic testing. They are the best tools we have and most definitely have worked for us.

Dan Borgen and Brian McCulloh

At Bieber Red Angus, we've been convinced that Genomic data makes our EPD more reliable, so the majority of the bulls selling have been I50K.



RED ANGUS SALE BULLS

1 BIEBER SPARTACUS D282

Born: 02-17-2016 Reg: 3536862 87.5% AR 12.5% XX 1B

BIEBER ROUSE SAMURAI X22
BIEBER SPARTACUS A193
 BIEBER TILLY 233U

MESSMER JERICHO W041

BIEBER DURHEIM 315A AOD: 3
 MPPA: 106.29 BD3P DURHEIM 935

Ratio		
ADG	3.04	109
WDA	3.31	115
AScr.	35.37	
CE	***	
Grw. Sc.	G5	

	CED	BW	WW	YW	MILK	ME	HPG	CEM	STAY	MARB	REA	FAT
EPD	7	-2.9	79	109	22	5	12	7	11	0.58	0.28	0.03
% Rank	27%	24%	3%	13%	40%	85%	29%	14%	33%	21%	21%	88%
Wts.	94	751	1239									
Ratio	103	117	113									
Herdbuilder	125	Gridmaster	51									
% Rank	17%	% Rank	23%									

We really like what we saw in Spartacus, when he came off test, and by looking at these sons. This 1B is a great example of profitable cattle that look good doing it. Lot 1 will have lot of friends on sale day.



2 BIEBER EPIC D507

Born: 03-02-2016 Reg: 3536984 100% AR 1A

BECKTON EPIC K F075
BECKTON EPIC R397 K
 BECKTON KIT F468 JL

LJC MISSION STATEMENT P27

BIEBER LAURA 158W AOD: 7
 MPPA: 111.37 BASIN LAURA 5301

Ratio		
ADG	2.91	ET
WDA	3.4	ET
AScr.	39.33	
CE	*	
Grw. Sc.	G6	

	CED	BW	WW	YW	MILK	ME	HPG	CEM	STAY	MARB	REA	FAT
EPD	1	-1.4	75	129	22	-1	13	4	10	0.67	1.04	0.04
% Rank	85%	48%	6%	1%	41%	32%	17%	51%	55%	12%	1%	96%
Wts.	81	754	1219									
Ratio	ET	ET	ET									
Herdbuilder	110	Gridmaster	54									
% Rank	32%	% Rank	1%									

Our ET program has been producing some breed leading genetics. Lot 2 is from our ET program and is a maternal brother to Hard Drive, Deep End, and Gladiator and out of the ABS Epic R397 who is a stout high growth sire. His full sib sells next.



3 BIEBER EPIC D520

Born: 03-19-2016 Reg: 3536995 100% AR 1A

BECKTON EPIC K F075
BECKTON EPIC R397 K
 BECKTON KIT F468 JL

LJC MISSION STATEMENT P27

BIEBER LAURA 158W AOD: 7
 MPPA: 111.37 BASIN LAURA 5301

Ratio		
ADG	2.79	ET
WDA	3.58	ET
AScr.	34.38	
CE	*	
Grw. Sc.	G6	

	CED	BW	WW	YW	MILK	ME	HPG	CEM	STAY	MARB	REA	FAT
EPD	2	-1	78	130	21	-1	13	4	10	0.57	0.82	0.04
% Rank	79%	56%	3%	1%	47%	32%	17%	56%	55%	23%	1%	96%
Wts.	95	817	1264									
Ratio	ET	ET	ET									
Herdbuilder	108	Gridmaster	53									
% Rank	34%	% Rank	3%									

Lot 2, 3 and 16 are full brothers, and wow what a set of bulls. The trick is deciding which one is better. Laura 158W has been an outstanding cow. We are going to have to decide which one to sample in our own herd, or just do the easy thing sample both!



EPD AVERAGES FOR NON-PARENTS UNDER TWO YEARS OF AGE

HB	GM	CED	BW	WW	YW	MILK	ME	HPG	CEM	ST	MARB	REA	FAT
95	79	5	-2.0	59	90	21	1	11	4	10	.46	.12	0.00

RED ANGUS SALE BULLS

4 BIEBER ROLLIN DEEP D547

Born: 04-05-2016 Reg: 3537021 100% AR 1A

BIEBER ROOSEVELT W384
BIEBER ROLLIN DEEP Y118
 BIEBER TILLY 399W

LJC MISSION STATEMENT P27
BIEBER ENCHANTRESS 176W AOD: 7
 MPPA: 103.79 BASIN ENCHANTRESS 1902

Ratio	
ADG	3.17 ET
WDA	3.86 ET
AScr.	34.43
CE	***
Grw. Sc.	G6

	CED	BW	WW	YW	MILK	ME	HPG	CEM	STAY	MARB	REA	FAT
EPD	7	-0.8	71	120	24	2	14	3	8	0.58	0.8	0.02
% Rank	32%	58%	11%	4%	25%	65%	10%	69%	76%	21%	1%	79%
Wts.	90	856	1363									
Ratio		ET	ET	ET								
Herdbuilder	103	Gridmaster	53									
% Rank	40%	% Rank	4%									



Bieber Rollin Deep Y118
Sire of Lot 4

We have sold several full brothers to this bull the past couple of years. Cattlemen adding these genetics to their herds include Miles Cooksley, NE, Kent Hughes, SD, and maternal brothers to Dennis Dehann, SD and Mark Gross, SD. Lot 4's dam is an outstanding cow and we are excited to see how the half-sister ET to these sons will produce in our herd. Full and Maternal brothers sell as lot 125, 227, 229, and 249.

5 BIEBER CL SPARTACUS D146

Born: 01-22-2016 Reg: 3537420 100% AR 1A

BIEBER ROUSE SAMURAI X22
BIEBER SPARTACUS A193
 BIEBER TILLY 233U

PARINGA IRON ORE E27
BIEBER LARKABA 207B AOD: 2
 MPPA: 103.6 BASIN LARKABA 2920

Ratio	
ADG	3.94 135
WDA	3.3 119
AScr.	34.03
CE	***
Grw. Sc.	G5

	CED	BW	WW	YW	MILK	ME	HPG	CEM	STAY	MARB	REA	FAT
EPD	7	-3	64	102	19	5	11	8	11	0.87	0.24	0.02
% Rank	27%	22%	29%	23%	66%	86%	54%	6%	38%	4%	27%	80%
Wts.	82	694	1326									
Ratio		98	109	119								
Herdbuilder	125	Gridmaster	53									
% Rank	17%	% Rank	4%									



Lot 5

Spartacus had been outstanding and this son is exactly what we planning looking for when we made these matings. The Iron Ore daughters have been excellent females with maternal data balanced toward the top of the breed.

6 BIEBER ROLLIN DEEP D292

Born: 02-17-2016 Reg: 3536805 100% AR 1A

BIEBER ROOSEVELT W384
BIEBER ROLLIN DEEP Y118
 BIEBER TILLY 399W

LCOC HIGH NOON A093R
BIEBER GOLDIE 236W AOD: 7
 MPPA: 98.4 BIEBER GOLDIE 146S

Ratio	
ADG	3.61 122
WDA	3.43 116
AScr.	37.87
CE	**
Grw. Sc.	G6

	CED	BW	WW	YW	MILK	ME	HPG	CEM	STAY	MARB	REA	FAT
EPD	6	0.1	79	129	16	4	12	3	11	0.86	0.33	0.05
% Rank	36%	74%	3%	1%	87%	84%	27%	69%	34%	4%	17%	98%
Wts.	96	691	1269									
Ratio		103	113	117								
Herdbuilder	120	Gridmaster	53									
% Rank	21%	% Rank	4%									



Lot 6

Rollin Deep is an outstanding sire and this son stacks another great sire that can be found frequently in our program. We rarely go back and use a sire, but High Noon is one whose data warrants a look. His daughters were outstanding, and his disposition was excellent. High Noon still ranks in the top 1% of LCOC data for profit. Lot 6 is easy to find and will be a favorite on sale day.

RED ANGUS SALE BULLS

7 BIEBER SPARTACUS D509

Born: 03-07-2016 Reg: 3536985 100% AR 1A

BIEBER ROUSE SAMURAI X22
BIEBER SPARTACUS A193
 BIEBER TILLY 233U

LJC MISSION STATEMENT P27
BIEBER ROSE 153W AOD: 7
 MPPA: 109.09 BASIN ROSE 6443

Ratio	
ADG	2.68 ET
WDA	3.51 ET
AScr.	39.49
CE	**
Grw. Sc.	G5

	CED	BW	WW	YW	MILK	ME	HPG	CEM	STAY	MARB	REA	FAT	
EPD	4	-2.6	74	111	22	7	12	3	12	0.73	0.82	0.01	
% Rank	58%	28%	7%	11%	44%	96%	30%	71%	25%	9%	1%	72%	
Wts.		87	811	1240									
Ratio		ET	ET	ET									
Herdbuilder	119	Gridmaster	53										
% Rank	22%	% Rank	4%										



Our goal has always been to produce more bulls from less sires. It is not easy to do as one always can find many great sires in the Red Angus breed. We really feel that adds to our consistency and we know industry wide it promotes consistency. Many breeders feel that Red Angus have enough marbling but if we want to increase beef consumption then we need to keep producing a high-quality product. We have been vigilant in our goal of selecting on end-product merit. Lot 7 put that together very well and will provide profitable traits necessary to the commercial cattleman.

8 BIEBER ROU SPARTACUS D13

Born: 02-01-2016 Reg: 3529580 100% AR 1A

BIEBER ROUSE SAMURAI X22
BIEBER SPARTACUS A193
 BIEBER TILLY 233U

LJC MISSION STATEMENT P27
GHR CHINOOK W30 AOD: 7
 MPPA: 108.89 BASIN CHINOOK 08P6

Ratio	
ADG	2.23 85
WDA	3.11 107
AScr.	37.36
CE	**
Grw. Sc.	G6

	CED	BW	WW	YW	MILK	ME	HPG	CEM	STAY	MARB	REA	FAT	
EPD	6	-3.6	82	130	26	7	12	2	11	0.7	0.66	0.02	
% Rank	39%	15%	1%	1%	15%	95%	31%	78%	26%	10%	1%	79%	
Wts.		79	753	1111									
Ratio		94	116	104									
Herdbuilder	127	Gridmaster	54										
% Rank	16%	% Rank	1%										



Lot 8 stood out from the group all summer at Rouse's. Lot 8's dam has been a donor at Rouse's and has been one of their top producing cows, posting progeny ratios of 111 at weaning. Maternal brother sells as lot 89.

9 BIEBER SPARTACUS D315

Born: 02-21-2016 Reg: 3536948 100% AR 1A

BIEBER ROUSE SAMURAI X22
BIEBER SPARTACUS A193
 BIEBER TILLY 233U

LSF JBOB EXPECTATION 6034S
BIEBER ROSE 469Z AOD: 4
 MPPA: 107.33 BASIN ROSE 710P

Ratio	
ADG	3.14 106
WDA	3.41 116
AScr.	35
CE	**
Grw. Sc.	G6

	CED	BW	WW	YW	MILK	ME	HPG	CEM	STAY	MARB	REA	FAT	
EPD	6	-2.3	80	121	22	0	13	5	9	1.35	0.42	0.02	
% Rank	42%	31%	2%	4%	44%	46%	15%	30%	65%	1%	10%	83%	
Wts.		92	759	1262									
Ratio		101	124	116									
Herdbuilder	118	Gridmaster	55										
% Rank	23%	% Rank	1%										



Black Lot 9's dam had been in our ET program. When we purchased the Basin herd, some black-red carriers were included. They were ET out of some of the best cowlines Basin had. This lot's granddam has progeny over several breeds, including 1 son in a Chi-Angus program that will sell at the BHSS. To be honest if he was red we would be using him.

RED ANGUS SALE BULLS

10 BIEBER ROLLIN DEEP D518

Born: 03-16-2016 Reg: 3536993 100% AR 1A

BIEBER ROOSEVELT W384
BIEBER ROLLIN DEEP Y118
 BIEBER TILLY 399W

LACY GOLD BAR 8123
BIEBER TORYANNA 211Y AOD: 5
 MPPA: 104.65 BIEBER TORYANNA 162U

Ratio		
ADG	3.04	ET
WDA	3.42	ET
AScr.	35.78	
CE	*	
Grw. Sc.	G6	

	CED	BW	WW	YW	MILK	ME	HPG	CEM	STAY	MARB	REA	FAT
EPD	2	0.5	74	113	26	-3	13	-2	11	0.64	0.46	0.01
% Rank	81%	81%	7%	9%	10%	21%	23%	98%	40%	15%	8%	76%
Wts.	99	749	1236									
Ratio		ET	ET	ET								
Herdbuilder	95	Gridmaster	51									
% Rank	51%	% Rank	18%									



Bieber Toryanna 211Y
 Dam of Lot 10

We only had the opportunity to use Lot 10's maternal sire, Goldbar 8123 1 year, but we think he could have been a breed changer from the impact his progeny have had on our program and breed. The number one son Hard Drive has been outstanding, and in addition the daughters, like the dam of Lot 10, are outstanding. She has been a donor and we will have many additional progeny in the next few years. We missed flushing his granddam but have flushed the previous two maternal generations. Full brothers sell as lots 60 and 104.

11 BIEBER FEDERATION D171

Born: 01-24-2016 Reg: 3536417 100% AR 1A

ANDRAS FUSION R236
BIEBER FEDERATION B544
 BASIN PRIMROSE 0T43

PARINGA IRON ORE E27
BIEBER ROSE 133B AOD: 2
 MPPA: 108.8 BIEBER ROSE 487Z

Ratio		
ADG	3.05	104
WDA	3.26	118
AScr.	37.6	
CE	**	
Grw. Sc.	G6	

	CED	BW	WW	YW	MILK	ME	HPG	CEM	STAY	MARB	REA	FAT
EPD	5	0	74	125	21	-1	10	4	9	0.85	0.33	0
% Rank	49%	74%	7%	3%	49%	37%	59%	53%	63%	4%	17%	60%
Wts.	94	780	1271									
Ratio		110	122	115								
Herdbuilder	104	Gridmaster	53									
% Rank	39%	% Rank	2%									



Lot 11

Federation and Fusion's impact on the maternal side of our program will prove to be outstanding. The 78 Fusion daughters that we have, have great udders. Lot 11 stacks two maternal greats in Fusion and Iron Ore.

12 BIEBER HARD DRIVE D228

Born: 02-13-2016 Reg: 3536654 96.9% AR 3.1% XX 1B

LACY GOLD BAR 8123
BIEBER HARD DRIVE Y120
 BIEBER LAURA 158W

BROWN-LSF CELEBRATION
BD3P DURHEIM 946 AOD: 7
 MPPA: 107.69 DURHEIM 746

Ratio		
ADG	3.32	112
WDA	3.45	117
AScr.	40.75	
CE	**	
Grw. Sc.	G6	

	CED	BW	WW	YW	MILK	ME	HPG	CEM	STAY	MARB	REA	FAT
EPD	4	-2.5	82	127	20	3	13	2	11	0.91	0.55	0.03
% Rank	55%	29%	1%	2%	55%	73%	18%	77%	26%	3%	4%	92%
Wts.	86	731	1262									
Ratio		93	120	116								
Herdbuilder	126	Gridmaster	54									
% Rank	16%	% Rank	1%									

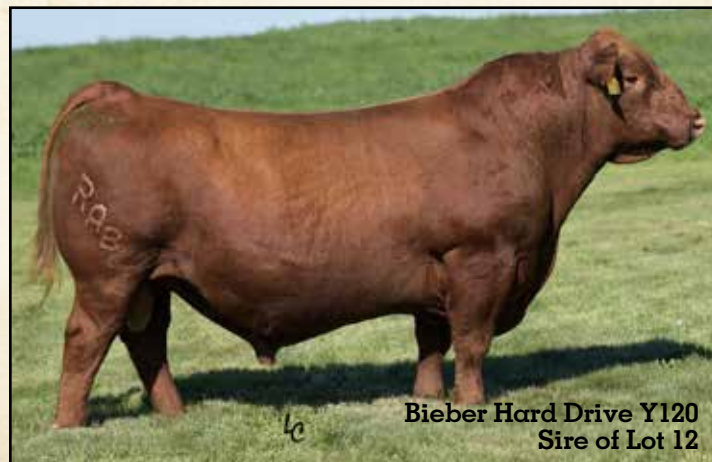

Bieber Hard Drive Y120
 Sire of Lot 12

Lot 12's maternal brother sold last year as lot 24 to Wedel Red Angus. His dam has progeny at the high end every year. Hard Drive stacks even more power to this pedigree, making Lot 12 a very consistent genetic package.

RED ANGUS SALE BULLS

13 BIEBER HARD DRIVE D291

Born: 02-17-2016 Reg: 3536832 100% AR 1A

LACY GOLD BAR 8123
BIEBER HARD DRIVE Y120
BIEBER LAURA 158W

BROWN VACATION H7106
BIEBER SURPRISE 278X AOD: 6
MPPA: 104.62 BIEBER SURPRISE 192T

	Ratio	
ADG	3.77	128
WDA	3.43	116
AScr.	36.87	
CE	*	
Grw. Sc.	G6	

	CED	BW	WW	YW	MILK	ME	HPG	CEM	STAY	MARB	REA	FAT	
EPD	2	0.5	82	129	19	12	13	3	13	0.62	0.68	-0.03	
% Rank	81%	80%	1%	1%	66%	99%	22%	66%	9%	17%	1%	10%	
Wts.		104	673	1277									
Ratio		112	110	118									
Herdbuilder	129	Gridmaster	53										
% Rank	14%	% Rank	4%										

Lot 13's maternal brothers have sold to John Long in OK, JAS Red Angus in Canada and Shawn Claymore. That makes a list of customers that rank among some of most discriminating. Lot 3's dam earned a place in our ET program, so expect more maternal brothers in coming sales. His growth is top of the breed and carcass innovative as well.



Lot 13

14 BIEBER FEDERATION D510

Born: 03-10-2016 Reg: 3536986 100% AR 1A

ANDRAS FUSION R236
BIEBER FEDERATION B544
BASIN PRIMROSE 0T43

VGW OLY 903
BIEBER SHEBA 228Z AOD: 4
MPPA: 102.4 BIEBER SHEBA 136W

	Ratio	
ADG	3.43	ET
WDA	3.73	ET
AScr.	36.59	
CE	**	
Grw. Sc.	G5	

	CED	BW	WW	YW	MILK	ME	HPG	CEM	STAY	MARB	REA	FAT	
EPD	4	-2.3	62	104	23	-1	11	5	11	0.74	0.31	0	
% Rank	56%	31%	34%	20%	35%	39%	43%	35%	32%	8%	18%	53%	
Wts.		88	821	1372									
Ratio		ET	ET	ET									
Herdbuilder	118	Gridmaster	53										
% Rank	23%	% Rank	4%										

Our ET program is design to produce more great cows, but one of the by-products is great sons for our customers to get innovative genetics. Lot 14's dam is also in our ET program. Doug and Bill at 21 Ranch felt this bull's great granddam was one of the best cows we ever owned.



Lot 14

15 BIEBER HARD DRIVE D508

Born: 03-07-2016 Reg: 3536983 100% AR 1A

LACY GOLD BAR 8123
BIEBER HARD DRIVE Y120
BIEBER LAURA 158W

BIEBER 50 SHILLING U244
BIEBER LASS 241Y AOD: 5
MPPA: 105.38 BASIN LASS 7409

	Ratio	
ADG	3.21	ET
WDA	3.57	ET
AScr.	37.49	
CE	**	
Grw. Sc.	G6	

	CED	BW	WW	YW	MILK	ME	HPG	CEM	STAY	MARB	REA	FAT	
EPD	5	-1.1	76	117	23	3	13	5	10	0.77	0.29	0.01	
% Rank	46%	54%	5%	6%	31%	72%	15%	32%	46%	7%	20%	76%	
Wts.		86	784	1298									
Ratio		ET	ET	ET									
Herdbuilder	116	Gridmaster	52										
% Rank	25%	% Rank	8%										

Our goal had been to make sure that the consistency of the offering be solid from top to bottom. Our ET program makes it easier in 2 ways with more sons from great cows and more daughters of great cows. Lot 15's dam and granddam have both been in our ET program. Lot 15 data puts him right where our goals are.



Lot 15

RED ANGUS SALE BULLS

16

BIEBER EPIC D519

Born: 03-16-2016 Reg: 3537432 100% AR 1A

BECKTON EPIC K F075
BECKTON EPIC R397 K
 BECKTON KIT F468 JL

LJC MISSION STATEMENT P27

BIEBER LAURA 158W AOD: 5
 MPPA: 111.37 BASIN LAURA 5301

Ratio		
ADG	2.98	ET
WDA	3.42	ET
AScr.	37.78	
CE	*	
Grw. Sc.	G6	

	CED	BW	WW	YW	MILK	ME	HPG	CEM	STAY	MARB	REA	FAT
EPD	2	-1	74	124	22	-1	13	5	10	0.79	1.17	0.04
% Rank	77%	54%	7%	3%	41%	32%	17%	35%	46%	6%	1%	94%
Wts.	101	747	1224									
Ratio		ET	ET	ET								
Herdbuilder	117	Gridmaster	52									
% Rank	24%	% Rank	1%									



Lot 16

Lot 16 is from our ET program and is a maternal brother to Hard Drive, Deep End, and Gladiator and out of the ABS Epic R397 who is a stout high growth sire. His full brothers sell as lot 2 and 3.

17

BIEBER ENDURANCE D379

Born: 03-13-2016 Reg: 3536704 100% AR 1A

SCHULER NEBULA P707 0050X
SCHULER ENDURANCE 2101Z
 SOR FIREFLY DYNATREND 0431X

BIEBER ROUGH RIDER 10712

BIEBER SHEBA 136W AOD: 7
 MPPA: 100.8 BIEBER SHEBA 185T

Ratio		
ADG	2.79	NA
WDA	3.32	NA
AScr.	35.18	
CE	***	
Grw. Sc.	G6	

	CED	BW	WW	YW	MILK	ME	HPG	CEM	STAY	MARB	REA	FAT
EPD	10	-3.5	54	87	24	-2	14	6	13	0.45	0.14	0.01
% Rank	11%	16%	64%	52%	21%	27%	8%	21%	13%	41%	43%	71%
Wts.	86	738	1185									
Ratio		93	NA	NA								
Herdbuilder	144	Gridmaster	54									
% Rank	7%	% Rank	25%									



Lot 17

The Sheba cowline has been really putting bulls in the top of the order this year. This Endurance son lost his dam and got grafted onto one of our ET recipient cows. Lot 17 has done very well but since he was run with our ET herd he had been creep fed. Our policy is that none of the natural calves get creep in order to get good progeny data on dams. We have a lot invested in ET program, and with no real records on the recipient dams, the ET calves need to have resources to express their full genetic potential.

18

BIEBER SPARTACUS D516

Born: 03-15-2016 Reg: 3536992 100% AR 1A

BIEBER ROUSE SAMURAI X22
BIEBER SPARTACUS A193
 BIEBER TILLY 233U

A-1 HAY MAKER 511V

BIEBER ENCHANTRESS 150Y AOD: 5
 MPPA: 109.23 BIEBER ENCHANTRESS 121W

Ratio		
ADG	2.7	ET
WDA	3.6	ET
AScr.	32.75	
CE	**	
Grw. Sc.	G4	

	CED	BW	WW	YW	MILK	ME	HPG	CEM	STAY	MARB	REA	FAT
EPD	7	-3.7	67	100	19	9	11	3	12	0.51	0.13	0
% Rank	29%	14%	21%	27%	69%	98%	40%	69%	21%	30%	45%	64%
Wts.	99	841	1273									
Ratio		ET	ET	ET								
Herdbuilder	121	Gridmaster	51									
% Rank	20%	% Rank	19%									



Lot 18

Lot 18's dam got off to a quick start producing a herdsire for the Harrison Ranch, SD. She is also in our ET program and with more sibs coming in the next year, you can be one of the first to get genetics that will propel your program to profit. A full brother sells as lot 58.

RED ANGUS SALE BULLS

19 BIEBER FEDERATION D521

Born: 03-19-2016 Reg: 3536996 100% AR 1A

ANDRAS FUSION R236
BIEBER FEDERATION B544
 BASIN PRIMROSE 0T43

BIEBER 50 SHILLING U244
BIEBER LAURA 214X AOD: 6
 MPPA: 107.58 BASIN LAURA 7905

Ratio	
ADG	3.47 ET
WDA	3.65 ET
AScr.	34.88
CE	**
Grw. Sc.	G4

	CED	BW	WW	YW	MILK	ME	HPG	CEM	STAY	MARB	REA	FAT	
EPD	5	-0.5	62	93	25	0	12	0	11	0.61	0.24	0.01	
% Rank	52%	64%	37%	40%	16%	41%	31%	94%	35%	18%	27%	69%	
Wts.		79	766	1322									
Ratio		ET	ET	ET									
Herdbuilder	99	Gridmaster	50										
% Rank	45%	% Rank	35%										

We have pictured lot 19's dam here. If you go way back on his maternal pedigree this cowline is the same Laura cowline as Hard Drive's dam. Add that with 50 Schilling, a maternal powerhouse, you can't help but like the maternal traits this bull stacks. A full brother sells as lot 118.



Bieber Laura 214X
 Dam of Lot 19

20 BIEBER HARD DRIVE D147

Born: 01-23-2016 Reg: 3536563 100% AR 1A

LACY GOLD BAR 8123
BIEBER HARD DRIVE Y120
 BIEBER LAURA 158W

BIEBER REAL MCCOY Y124
BIEBER TILLY 412B AOD: 2
 MPPA: 106 BIEBER TILLY 307X

Ratio	
ADG	2.73 93
WDA	2.98 108
AScr.	35.56
CE	**
Grw. Sc.	G6

	CED	BW	WW	YW	MILK	ME	HPG	CEM	STAY	MARB	REA	FAT	
EPD	5	-0.2	87	135	19	1	16	4	11	0.48	0.81	-0.03	
% Rank	49%	69%	1%	1%	69%	55%	4%	58%	27%	35%	1%	7%	
Wts.		80	738	1177									
Ratio		97	115	106									
Herdbuilder	130	Gridmaster	53										
% Rank	13%	% Rank	4%										

It is not often you find a bull with this many traits in the top 25%. His maternal sire is pictured and has a pretty great set of daughters producing in our herd right now.



Bieber Laura 158W
 Dam of Sire of Lot 20

21 BIEBER HARD DRIVE D307

Born: 02-19-2016 Reg: 3536747 100% AR 1A

LACY GOLD BAR 8123
BIEBER HARD DRIVE Y120
 BIEBER LAURA 158W

VGW OLY 903
BIEBER KANNA 173Y AOD: 5
 MPPA: 105.09 BIEBER KANNA 195T

Ratio	
ADG	3.37 114
WDA	3.33 113
AScr.	36.94
CE	*
Grw. Sc.	G6

	CED	BW	WW	YW	MILK	ME	HPG	CEM	STAY	MARB	REA	FAT	
EPD	3	-0.2	86	145	20	1	12	4	10	0.64	0.63	0.01	
% Rank	71%	69%	1%	1%	55%	53%	25%	46%	47%	15%	2%	72%	
Wts.		101	694	1233									
Ratio		110	114	114									
Herdbuilder	116	Gridmaster	54										
% Rank	25%	% Rank	1%										

This bull puts high growth in a very moderate framed package. Lot 21's maternal brother is working at Ludvigson stock Farms. The Kanna cowline had been one that had been around since the beginning, producing Honest Abe 1705 in the 1980's, and Titan 6894 in the 1990's, both sires that had a positive impact on our program.



Lot 21

RED ANGUS SALE BULLS

22 BIEBER UNIFIED D260

Born: 02-15-2016 Reg: 3536391 68.4% AR 23.4% SM 8.2% XX III

ANDRAS FUSION R236
MLK CRK UNIFIED 4207
MLK CRK LAKOTA 953

WS BEEF MAKER R13
BD3P DURHEIM 63 AOD: 6
MPPA: 102.31 DURHEIM 464

Ratio	
ADG	3.74 127
WDA	3.47 118
AScr.	36.81
CE	*
Grw. Sc.	G4

	CED	BW	WW	YW	MILK	ME	HPG	CEM	STAY	MARB	REA	FAT
EPD	3	0.8	66	96	19	-2	11	5	9	0.52	0.2	-0.01
% Rank	69%	84%	22%	33%	70%	25%	53%	41%	66%	30%	33%	36%
Wts.		106	661	1256								
Ratio		113	108	116								
Herdbuilder	88	Gridmaster		49								
% Rank	62%	% Rank	53%									



Lot 22

Simmental Hybrid. Lot 22 is the first Unified son, and the first Simmental Hybrid. These 1/4 Simmental will add a tick of growth to your calf crop and give you that hybrid female efficiency bump you get in maternal traits. Lot 22's dam has been consistently producing some of our top hybrids.

23 BIEBER HARD DRIVE D210

Born: 02-10-2016 Reg: 3536826 98.4% AR 1.6% XX 1B

LACY GOLD BAR 8123
BIEBER HARD DRIVE Y120
BIEBER LAURA 158W

BECKTON EPIC R397 K
BIEBER DURHEIM 267A AOD: 3
MPPA: 108.57 BD3P DURHEIM 761

Ratio	
ADG	3.2 115
WDA	3.3 115
AScr.	38.65
CE	*
Grw. Sc.	G6

	CED	BW	WW	YW	MILK	ME	HPG	CEM	STAY	MARB	REA	FAT
EPD	3	-2.3	86	137	20	2	13	4	11	0.67	0.8	0.04
% Rank	70%	31%	1%	1%	60%	61%	19%	46%	34%	13%	1%	95%
Wts.		75	741	1255								
Ratio		84	115	115								
Herdbuilder	124	Gridmaster		54								
% Rank	18%	% Rank	1%									



Lot 23

Lot 23 is bound to have many friends on sale day. When we evaluated the bulls, he caught our attention right away. He has really great phenotype with data and a pedigree to match. If lot 23's dam keeps producing like she did last year, with a son selling to Wagonhound livestock, she will be a cow we need to put into the ET program.

24 BIEBER EXCLUSIVE D548

Born: 04-05-2016 Reg: 3537022 100% AR 1A

BROWN PARAMOUNT X7879
LSF RAB EXCLUSIVE 2793Z
BROWN MS MISSION STMT W7525

RED BRYLOR NEW TREND 22
BASIN ROSE 06T0 AOD: 9
MPPA: 100 BASIN ROSE F521

Ratio	
ADG	3.32 ET
WDA	3.72 ET
AScr.	34.43
CE	**
Grw. Sc.	G4

	CED	BW	WW	YW	MILK	ME	HPG	CEM	STAY	MARB	REA	FAT
EPD	4	-2.2	57	82	18	3	15	6	12	0.79	-0.18	-0.01
% Rank	60%	33%	52%	63%	75%	72%	4%	24%	21%	6%	96%	38%
Wts.		76	803	1336								
Ratio		ET	ET	ET								
Herdbuilder	123	Gridmaster		50								
% Rank	19%	% Rank	32%									



Lot 24

Lot 24 is a maternal brother to Hughes W109, a sire with over 70 daughters in production in our herd. Full Brothers sell as lots 79, 88, 187, and 273. Maternal brother sell as lots 84, 124, 180, and 259.

RED ANGUS SALE BULLS

25 BIEBER RIGHT ON D334

Born: 03-03-2016 Reg: 3536765 100% AR 1A

LOOSLI RIGHT ON 423
 BUF CRK THE RIGHT KIND U199
 SRR DORY-JBA 0155-5036

PARINGA IRON ORE E27
BIEBER LAKOTA 191A AOD: 3
 MPPA: 106.29 BIEBER LAKOTA 236X

Ratio		
ADG	3.28	118
WDA	3.28	114
AScr.	39.36	
CE	**	
Grw.Sc.	G6	

	CED	BW	WW	YW	MILK	ME	HPG	CEM	STAY	MARB	REA	FAT
EPD	6	-0.7	71	122	28	-2	12	5	10	0.71	0.26	-0.01
% Rank	42%	62%	11%	3%	6%	26%	35%	41%	57%	10%	24%	42%
Wts.		98	712	1239								
Ratio		108	111	113								
Herdbuilder	112	Gridmaster		53								
% Rank	29%	% Rank		3%								

This Right On son has data that will get everyone to take a look. The cowline he is out of had been striking hot lately, with one of the top bulls last fall out of his granddam. The Roseland's, SD have purchased a maternal brother, and we are pretty certain they will be very happy with that decision. Right on has been featured this year in Accelerated Genetics' lineup, and we think he offer some genetics unique to our program.

26 BIEBER UNIFIED D313

Born: 02-18-2016 Reg: 3536888 93.8% AR 6.2% XX 1B

ANDRAS FUSION R236
MLK CRK UNIFIED 4207
 MLK CRK LAKOTA 953

DIRECTION 596W
BIEBER DURHEIM 349Z AOD: 4
 MPPA: 102 BD3P DURHEIM 821

Ratio		
ADG	2.99	101
WDA	2.97	101
AScr.	36.91	
CE	**	
Grw.Sc.	G5	

	CED	BW	WW	YW	MILK	ME	HPG	CEM	STAY	MARB	REA	FAT
EPD	6	-0.7	64	101	16	1	11	8	11	0.53	0.24	0.01
% Rank	42%	60%	29%	25%	85%	54%	45%	8%	40%	28%	26%	66%
Wts.		103	633	1113								
Ratio		113	104	103								
Herdbuilder	115	Gridmaster		50								
% Rank	26%	% Rank		28%								

Lot 26's sire Unified, was our pick of the Milk Creek offering in 2015. We will have more paternal brothers to lot 26 in 2018, as we used him heavily in 2016.

27 BIEBER UNIFIED D256

Born: 02-15-2016 Reg: 3536848 71.9% AR 23.4% SM 4.7% XX III

ANDRAS FUSION R236
MLK CRK UNIFIED 4207
 MLK CRK LAKOTA 953

WS BEEF MAKER R13
BIEBER DURHIEM 294Z AOD: 4
 MPPA: 102 BD3P DURHEIM 596

Ratio		
ADG	3.3	112
WDA	3.24	110
AScr.	34.81	
CE	***	
Grw.Sc.	G5	

	CED	BW	WW	YW	MILK	ME	HPG	CEM	STAY	MARB	REA	FAT
EPD	6	-1.8	71	109	22	-1	10	5	9	0.53	0.56	0.01
% Rank	41%	41%	12%	13%	39%	38%	58%	44%	64%	27%	3%	71%
Wts.		90	654	1179								
Ratio		98	107	109								
Herdbuilder	101	Gridmaster		51								
% Rank	43%	% Rank		13%								

Simmental Hybrid Another opportunity to inject some hybrid vigor and still retain high percentage Red Angus progeny.



Lot 25

28 BIEBER ROLLIN DEEP D290

Born: 02-17-2016 Reg: 3536934 100% AR 1A

BIEBER ROOSEVELT W384
BIEBER ROLLIN DEEP Y118
 BIEBER TILLY 399W

VGW OLY 903
BIEBER DATELINE 451Z AOD: 4
 MPPA: 107.33 BEIBER DATELINE 10320

Ratio		
ADG	3.41	115
WDA	3.14	107
AScr.	36.87	
CE	*	
Grw.Sc.	U	

	CED	BW	WW	YW	MILK	ME	HPG	CEM	STAY	MARB	REA	FAT
EPD	2	0.2	76	128	24	2	11	6	8	0.45	0.31	-0.02
% Rank	79%	77%	5%	2%	24%	61%	46%	22%	81%	41%	19%	14%
Wts.		93	638	1186								
Ratio		102	105	109								
Herdbuilder	89	Gridmaster		52								
% Rank	60%	% Rank		8%								



Lot 27

RED ANGUS SALE BULLS

29 BIEBER SPARTACUS D131

Born: 01-19-2016 Reg: 3536443 100% AR 1A

BIEBER ROUSE SAMURAI X22
BIEBER SPARTACUS A193
 BIEBER TILLY 233U

ANDRAS FUSION R236
BIEBER DESIGNER 186B AOD: 2
 MPPA: 98.8 BIEBER DESIGNER 358W

Ratio	
ADG	3.6 123
WDA	2.94 106
AScr.	31.94
CE	***
Grw. Sc.	G6

	CED	BW	WW	YW	MILK	ME	HPG	CEM	STAY	MARB	REA	FAT
EPD	8	-3.9	68	107	19	7	12	4	10	0.74	0.34	0.03
% Rank	24%	12%	19%	15%	66%	94%	31%	60%	54%	9%	16%	92%
Wis.	77	622	1200									
Ratio	93	97	108									
Herdbuilder	115	Gridmaster	53									
% Rank	26%	% Rank	4%									



Lot 29

30 BIEBER ROU TAKE 2 D64

Born: 03-10-2016 Reg: 3529600 100% AR 1A

LSF TAKEOVER 9943W
BIEBER TAKE 2 Z216
 BIEBER LAKOTA 103W

LCOC HIGH NOON A093R
ROUSE SUNFLOWER Y101 AOD: 5
 MPPA: 102.8 BASIN FLOWER 069Z

Ratio	
ADG	2.66 102
WDA	3.16 108
AScr.	35.59
CE	***
Grw. Sc.	G5

	CED	BW	WW	YW	MILK	ME	HPG	CEM	STAY	MARB	REA	FAT
EPD	9	-1.2	76	121	24	6	7	7	12	0.78	0.56	0.03
% Rank	20%	52%	5%	4%	24%	93%	96%	13%	20%	6%	3%	93%
Wis.	95	713	1139									
Ratio	114	110	107									
Herdbuilder	131	Gridmaster	53									
% Rank	13%	% Rank	3%									

32 BIEBER HARD DRIVE D101

Born: 01-08-2016 Reg: 3536589 100% AR 1A

LACY GOLD BAR 8123
BIEBER HARD DRIVE Y120
 BIEBER LAURA 158W

BIEBER ROLLIN DEEP Y118
BIEBER ENCHANTRESS 456B AOD: 2
 MPPA: 101.2 BIEBER ENCHANTRESS 176W

Ratio	
ADG	3.24 111
WDA	2.91 105
AScr.	37.08
CE	**
Grw. Sc.	G6

	CED	BW	WW	YW	MILK	ME	HPG	CEM	STAY	MARB	REA	FAT
EPD	5	-0.9	81	132	20	1	14	3	9	0.59	0.7	-0.01
% Rank	49%	56%	2%	1%	59%	52%	8%	70%	63%	20%	1%	36%
Wis.	82	661	1182									
Ratio	98	103	106									
Herdbuilder	111	Gridmaster	53									
% Rank	30%	% Rank	2%									

31 BIEBER SPARTACUS D141

Born: 01-21-2016 Reg: 3536448 100% AR 1A

BIEBER ROUSE SAMURAI X22
BIEBER SPARTACUS A193
 BIEBER TILLY 233U

ANDRAS FUSION R236
BIEBER ROSE 193B AOD: 2
 MPPA: 104.8 BIEBER ROSE 322W

Ratio	
ADG	2.82 96
WDA	2.96 107
AScr.	35
CE	**
Grw. Sc.	G6

	CED	BW	WW	YW	MILK	ME	HPG	CEM	STAY	MARB	REA	FAT
EPD	7	-1.9	77	118	17	7	12	3	10	0.88	0.23	0.03
% Rank	29%	39%	4%	5%	82%	94%	32%	69%	57%	3%	29%	91%
Wis.	91	714	1168									
Ratio	108	112	105									
Herdbuilder	111	Gridmaster	53									
% Rank	30%	% Rank	4%									



Lot 31

**"A pessimist sees difficulty in every opportunity;
 an optimist sees the opportunity in every difficulty."
 ~Winston Churchill (1874-1965)**

RED ANGUS SALE BULLS

33 BIEBER FEDERATION D170

Born: 01-24-2016 Reg: 3536441 96.9% AR 3.1% XX 1B

ANDRAS FUSION R236
BIEBER FEDERATION B544
 BASIN PRIMROSE 0T43

GMRA PEACEMAKER 1216
BIEBER DURHEIM 181B AOD: 2
 MPPA: 102.4 BIEBER DURHEIM 292Z

Ratio	
ADG	2.98 102
WDA	2.93 106
AScr.	39.1
CE	**
Grw. Sc.	G6

	CED	BW	WW	YW	MILK	ME	HPG	CEM	STAY	MARB	REA	FAT
EPD	5	-0.1	75	120	26	0	10	5	9	0.86	0.51	0
% Rank	45%	72%	6%	5%	11%	40%	65%	39%	67%	4%	6%	58%
Wts.		91	679	1157								
Ratio		107	106	104								
Herdbuilder	101	Gridmaster		53								
% Rank	42%	% Rank		3%								



Lot 33

34 BIEBER HARD DRIVE D242

Born: 02-14-2016 Reg: 3536682 100% AR 1A

LACY GOLD BAR 8123
BIEBER HARD DRIVE Y120
 BIEBER LAURA 158W

VGW OLY 903
BIEBER REBELLA 117A AOD: 3
 MPPA: 106.86 BIEBER REBELLA 279Y

Ratio	
ADG	3.63 130
WDA	3.46 120
AScr.	38.28
CE	*
Grw. Sc.	G6

	CED	BW	WW	YW	MILK	ME	HPG	CEM	STAY	MARB	REA	FAT
EPD	0	-1.1	85	135	20	0	12	1	11	0.73	0.43	0
% Rank	93%	52%	1%	1%	59%	42%	26%	91%	34%	9%	10%	47%
Wts.		91	738	1320								
Ratio		101	115	121								
Herdbuilder	109	Gridmaster		53								
% Rank	32%	% Rank		2%								



35 BIEBER HARD DRIVE D166

Born: 01-24-2016 Reg: 3536496 100% AR 1A

BIEBER ROUSE SAMURAI X22
BIEBER SPARTACUS A193
 BIEBER TILLY 233U

BIEBER ROLLIN DEEP Y118
BIEBER DAKEL 272B AOD: 2
 MPPA: 104.8 BIEBER DAKEL 142Y

Ratio	
ADG	2.56 95
WDA	2.93 107
AScr.	38.1
CE	**
Grw. Sc.	G6

	CED	BW	WW	YW	MILK	ME	HPG	CEM	STAY	MARB	REA	FAT
EPD	6	-1.7	78	116	25	5	13	5	12	1.1	0.61	0.03
% Rank	35%	41%	3%	7%	19%	86%	19%	44%	19%	1%	2%	91%
Wts.		97	737	1148								
Ratio		111	112	105								
Herdbuilder	136	Gridmaster		54								
% Rank	11%	% Rank		2%								



Lot 35



RED ANGUS SALE BULLS

36 BIEBER HARD DRIVE D201

Born: 02-09-2016 Reg: 3536945 100% AR 1A

LACY GOLD BAR 8123
BIEBER HARD DRIVE Y120
BIEBER LAURA 158W

LSF CYCLONE 9934W
BIEBER MIMI 467Z AOD: 4
MPPA: 98.67 BIEBER MIMI 112S

Ratio	
ADG	3.07 104
WDA	2.89 98
AScr.	36.12
CE	*
Grw. Sc.	G6

	CED	BW	WW	YW	MILK	ME	HPG	CEM	STAY	MARB	REA	FAT	
EPD	4	-0.6	80	123	19	5	13	1	10	0.78	0.61	0.01	
% Rank	60%	62%	2%	3%	64%	87%	17%	87%	49%	6%	2%	67%	
Wts.		90	607	1100									
Ratio		99	99	102									
Herdbuilder	107	Gridmaster	53										
% Rank	35%	% Rank	4%										



Lot 36

37 BIEBER ROLLIN DEEP D302

Born: 02-19-2016 Reg: 3536461 100% AR 1A

BIEBER ROOSEVELT W384
BIEBER ROLLIN DEEP Y118
BIEBER TILLY 399W

BIEBER WECOTA 10786
BIEBER SUSIE 217W AOD: 7
MPPA: 104 BIEBER SUSIE 8784

Ratio	
ADG	2.89 98
WDA	3.1 105
AScr.	36.44
CE	***
Grw. Sc.	G5

	CED	BW	WW	YW	MILK	ME	HPG	CEM	STAY	MARB	REA	FAT	
EPD	7	0.1	70	105	20	0	13	5	10	0.56	0.4	0.03	
% Rank	30%	75%	13%	19%	56%	41%	21%	43%	47%	23%	11%	89%	
Wts.		96	665	1128									
Ratio		103	109	104									
Herdbuilder	112	Gridmaster	50										
% Rank	29%	% Rank	34%										



Lot 37

38 BIEBER ROLLIN DEEP D264

Born: 02-15-2016 Reg: 3536815 96.8% AR 3.2% XX 1B

BIEBER ROOSEVELT W384
BIEBER ROLLIN DEEP Y118
BIEBER TILLY 399W

BIEBER H HUGHES W109
BIEBER DURHEIM 248A AOD: 3
MPPA: 100.57 BD3P DURHEIM 807

Ratio	
ADG	2.86 103
WDA	2.94 102
AScr.	34.81
CE	**
Grw. Sc.	G5

	CED	BW	WW	YW	MILK	ME	HPG	CEM	STAY	MARB	REA	FAT	
EPD	4	-1.8	66	99	25	-2	14	4	11	0.55	0.01	0.05	
% Rank	55%	40%	23%	29%	18%	26%	8%	53%	32%	26%	72%	97%	
Wts.		82	659	1119									
Ratio		91	102	102									
Herdbuilder	114	Gridmaster	49										
% Rank	27%	% Rank	41%										



39 BIEBER HARD DRIVE D220

Born: 02-12-2016 Reg: 3536753 100% AR 1A

LACY GOLD BAR 8123
BIEBER HARD DRIVE Y120
BIEBER LAURA 158W

LCOC HIGH NOON A093R
BIEBER TILLY 177Y AOD: 5
MPPA: 100 BIEBER TILLY 106T

Ratio	
ADG	3.27 111
WDA	3.15 107
AScr.	36.71
CE	**
Grw. Sc.	G6

	CED	BW	WW	YW	MILK	ME	HPG	CEM	STAY	MARB	REA	FAT	
EPD	5	-1.6	78	123	19	3	13	3	10	0.98	0.67	-0.03	
% Rank	50%	44%	3%	3%	62%	70%	21%	74%	47%	2%	1%	6%	
Wts.		82	648	1171									
Ratio		89	106	108									
Herdbuilder	117	Gridmaster	55										
% Rank	24%	% Rank	1%										



"A man who views the world the same at fifty as he did at twenty has wasted thirty years of his life." ~ Muhammad Ali

RED ANGUS SALE BULLS

40 BIEBER HARD DRIVE D274

Born: 02-15-2016 Reg: 3536582 98.2% AR 1.8% XX II

LACY GOLD BAR 8123
BIEBER HARD DRIVE Y120
BIEBER LAURA 158W

BECKTON EPIC R397 K
BIEBER DURHEIM 449A AOD: 3
MPPA: 104 BD3P DURHEIM 54

Ratio	
ADG	2.89 104
WDA	3.06 107
AScr.	31.81
CE	**
Grw. Sc.	G6

	CED	BW	WW	YW	MILK	ME	HPG	CEM	STAY	MARB	REA	FAT	
EPD	5	-0.3	84	128	20	-4	12	4	10	0.98	0.55	0.01	
% Rank	52%	69%	1%	2%	57%	16%	26%	56%	43%	2%	4%	68%	
Wts.	93	702	1167										
Ratio	104	109	107										
Herdbuilder	120	Gridmaster	53										
% Rank	21%	% Rank	2%										



Lot 40

41 BIEBER EPIC D250

Born: 02-14-2016 Reg: 3536701 100% AR 1A

BECKTON EPIC K F075
BECKTON EPIC R397 K
BECKTON KIT F468 JL

BIEBER ROUGH RIDER 10712
BIEBER MIMI 131W AOD: 7
MPPA: 104 BIEBER MIMI 144T

Ratio	
ADG	2.89 98
WDA	3.17 108
AScr.	34.78
CE	*
Grw. Sc.	G6

	CED	BW	WW	YW	MILK	ME	HPG	CEM	STAY	MARB	REA	FAT	
EPD	1	1.1	83	136	15	-5	12	4	12	0.52	0.14	0.07	
% Rank	87%	88%	1%	1%	87%	13%	33%	59%	22%	29%	43%	99%	
Wts.	103	691	1154										
Ratio	111	113	106										
Herdbuilder	114	Gridmaster	51										
% Rank	26%	% Rank	19%										



Lot 41

42 BIEBER SPARTACUS D233

Born: 02-13-2016 Reg: 3536843 100% AR 1A

BIEBER ROUSE SAMURAI X22
BIEBER SPARTACUS A193
BIEBER TILLY 233U

BIEBER BOEING W381
BIEBER PRIMROSE 290Y AOD: 5
MPPA: 103.64 BASIN PRIMROSE 727S

Ratio	
ADG	3.66 119
WDA	3.27 112
AScr.	38.75
CE	**
Grw. Sc.	G5

	CED	BW	WW	YW	MILK	ME	HPG	CEM	STAY	MARB	REA	FAT	
EPD	6	-1.6	71	100	21	5	11	6	11	0.42	0.19	0.02	
% Rank	43%	43%	12%	26%	45%	86%	47%	22%	37%	47%	35%	82%	
Wts.	90	647	1233										
Ratio	98	109	113										
Herdbuilder	110	Gridmaster	49										
% Rank	31%	% Rank	49%										



Lot 42



RED ANGUS SALE BULLS

43 BIEBER SPARTACUS D253

Born: 02-15-2016 Reg: 3536946 100% AR 1A

BIEBER ROUSE SAMURAI X22
BIEBER SPARTACUS A193
 BIEBER TILLY 233U

LSF CYCLONE 9934W
BIEBER GALEE 468A AOD: 3
 MPPA: 106.29 BIEBER GALEE 9513

Ratio	
ADG	2.89 104
WDA	3.12 109
AScr.	37.31
CE	*
Grw. Sc.	G6

	CED	BW	WW	YW	MILK	ME	HPG	CEM	STAY	MARB	REA	FAT	
EPD	4	-0.4	92	143	18	11	12	1	10	0.98	0.54	0.03	
% Rank	55%	67%	1%	1%	75%	99%	35%	90%	55%	2%	4%	90%	
Wts.		109	718	1183									
Ratio		120	112	108									
Herdbuilder	105	Gridmaster	54										
% Rank	37%	% Rank	1%										



Lot 43

44 BIEBER HARD DRIVE D168

Born: 01-24-2016 Reg: 3536430 100% AR 1A

LACY GOLD BAR 8123
BIEBER HARD DRIVE Y120
 BIEBER LAURA 158W

BIEBER RUSHMORE Y106
BIEBER OPAL 153B AOD: 2
 MPPA: 103.2 BIEBER OPAL 489Z

Ratio	
ADG	3.07 105
WDA	2.98 108
AScr.	38.1
CE	*
Grw. Sc.	G6

	CED	BW	WW	YW	MILK	ME	HPG	CEM	STAY	MARB	REA	FAT	
EPD	3	0	77	120	19	-2	14	3	10	0.73	0.56	0	
% Rank	68%	74%	4%	4%	67%	29%	8%	70%	42%	9%	3%	56%	
Wts.		91	689	1182									
Ratio		107	108	106									
Herdbuilder	112	Gridmaster	52										
% Rank	28%	% Rank	6%										



Lot 44

45 BIEBER HARD DRIVE D139

Born: 01-20-2016 Reg: 3536559 96.9% AR 3.1% XX 1B

LACY GOLD BAR 8123
BIEBER HARD DRIVE Y120
 BIEBER LAURA 158W

BIEBER RUSHMORE Y106
BIEBER DURHEIM 405B AOD: 2
 MPPA: 102 BD3P DURHEIM 813

Ratio	
ADG	3.05 104
WDA	2.9 105
AScr.	36.97
CE	*
Grw. Sc.	G4

	CED	BW	WW	YW	MILK	ME	HPG	CEM	STAY	MARB	REA	FAT	
EPD	3	-0.8	61	97	19	1	13	6	9	0.66	0.22	0.01	
% Rank	64%	60%	39%	33%	63%	50%	21%	29%	65%	14%	29%	67%	
Wts.		84	671	1162									
Ratio		100	105	105									
Herdbuilder	98	Gridmaster	51										
% Rank	48%	% Rank	22%										



Bieber Laura 158W
 Dam of Sire of Lot 45

“The best way to predict the future is to create it!”
 ~Peter Drucker

RED ANGUS SALE BULLS

46 BIEBER HARD DRIVE D125

Born: 01-18-2016 Reg: 3536578 75% AR 23.4% SM 1.6% XX III

LACY GOLD BAR 8123
BIEBER HARD DRIVE Y120
 BIEBER LAURA 158W

TRAXS RUSHMORE X103
BIEBER ROSE 444B AOD: 2
 MPPA: 102.8 BASIN ROSE 57T2

Ratio	
ADG	3.07 105
WDA	3.04 110
AScr.	38.9
CE	*
Grw. Sc.	G6

	CED	BW	WW	YW	MILK	ME	HPG	CEM	STAY	MARB	REA	FAT	
EPD	3	0.7	77	115	18	-2	12	3	3	0.78	0.53	-0.01	
% Rank	67%	84%	4%	7%	74%	30%	36%	69%	99%	6%	4%	35%	
Wts.		88	684	1172									
Ratio		103	107	106									
Herdbuilder	49	Gridmaster	52										
% Rank	96%	% Rank	10%										

Simmental Hybrid

47 BIEBER ROU HARD DRIVE D01

Born: 01-23-2016 Reg: 3529564 100% AR II

LACY GOLD BAR 8123
BIEBER HARD DRIVE Y120
 BIEBER LAURA 158W

BIEBER MONTOYA 8237
GHR SUNFLOWER S39 AOD: 10
 MPPA: 101.71 BASIN FLOWER 0692

Ratio	
ADG	2.73 104
WDA	2.92 100
AScr.	36.06
CE	**
Grw. Sc.	G5

	CED	BW	WW	YW	MILK	ME	HPG	CEM	STAY	MARB	REA	FAT	
EPD	4	-0.2	72	112	21	5	9	7	10	0.75	0.24	-0.03	
% Rank	59%	71%	9%	10%	48%	88%	79%	13%	44%	8%	27%	7%	
Wts.		91	656	1096									
Ratio		110	101	103									
Herdbuilder	109	Gridmaster	52										
% Rank	33%	% Rank	9%										

48 BIEBER ROU TAKE 2 D15

Born: 02-04-2016 Reg: 3529590 100% AR II

LSF TAKEOVER 9943W
BIEBER TAKE 2 Z216
 BIEBER LAKOTA 103W

LSF JBOB EXPECTATION 6034S
ROUSE RAINDANCE X34 AOD: 6
 MPPA: 104.62 GHR RAINDANCE T75

Ratio	
ADG	3.23 123
WDA	3.36 115
AScr.	34.45
CE	***
Grw. Sc.	G5

	CED	BW	WW	YW	MILK	ME	HPG	CEM	STAY	MARB	REA	FAT	
EPD	8	-3.1	70	110	27	3	10	6	9	0.95	0.39	0.04	
% Rank	26%	20%	14%	12%	10%	69%	60%	20%	60%	2%	12%	95%	
Wts.		84	719	1237									
Ratio		100	111	116									
Herdbuilder	114	Gridmaster	53										
% Rank	27%	% Rank	2%										

BLACK

49 BIEBER SPARTACUS D111

Born: 01-16-2016 Reg: 3536401 100% AR II

BIEBER ROUSE SAMURAI X22
BIEBER SPARTACUS A193
 BIEBER TILLY 233U

PARINGA IRON ORE E27
BIEBER TILLY 115B AOD: 2
 MPPA: 101.6 BIEBER TILLY 364Z

Ratio	
ADG	3.27 112
WDA	2.97 107
AScr.	37.84
CE	**
Grw. Sc.	G6

	CED	BW	WW	YW	MILK	ME	HPG	CEM	STAY	MARB	REA	FAT	
EPD	5	-2.2	72	116	18	2	12	0	10	0.97	0.59	0.01	
% Rank	46%	34%	10%	7%	74%	67%	36%	93%	50%	2%	3%	68%	
Wts.		82	666	1192									
Ratio		97	104	107									
Herdbuilder	109	Gridmaster	54										
% Rank	33%	% Rank	1%										

BLACK

50 BIEBER ROLLIN DEEP D295

Born: 02-18-2016 Reg: 3536660 96.9% AR 3.1% XX 1B

BIEBER ROOSEVELT W384
BIEBER ROLLIN DEEP Y118
 BIEBER TILLY 399W

5L NORSEMAN KING 2291
BD3P DURHEIM 960 AOD: 7
 MPPA: 103.08 DURHEIM 901BD3P

Ratio	
ADG	3.41 115
WDA	3.26 111
AScr.	34.91
CE	*
Grw. Sc.	G6

	CED	BW	WW	YW	MILK	ME	HPG	CEM	STAY	MARB	REA	FAT	
EPD	1	2.4	73	115	24	-1	12	1	8	0.51	0.43	0.01	
% Rank	88%	96%	9%	7%	27%	35%	27%	88%	82%	30%	10%	76%	
Wts.		111	658	1204									
Ratio		119	108	111									
Herdbuilder	72	Gridmaster	50										
% Rank	82%	% Rank	35%										



RED ANGUS SALE BULLS

51 BIEBER ROLLIN DEEP D265

Born: 02-15-2016 Reg: 3536749 81.2% AR 12.5% SM 6.3% XX III

BIEBER ROOSEVELT W384
BIEBER ROLLIN DEEP Y118
 BIEBER TILLY 399W

BECKTON EPIC R397 K
BIEBER DURHEIM 176A AOD: 3
 MPPA: 103.43 BD3P DURHEIM 10

Ratio	
ADG	3.33 NA
WDA	3.35 NA
AScr.	39.31
CE	*
Grw. Sc.	G6

	CED	BW	WW	YW	MILK	ME	HPG	CEM	STAY	MARB	REA	FAT
EPD	2	1.2	77	124	22	-6	12	3	9	0.48	0.52	0.04
% Rank	77%	90%	4%	3%	37%	8%	33%	71%	64%	35%	5%	96%
Wts.	100	719	1251									
Ratio	107	NA	NA									
Herdbuilder	94	Gridmaster	51									
% Rank	53%	% Rank	22%									

Simmental Hybrid



Lot 51

52 BIEBER ROU TAKE 2 D38

Born: 02-26-2016 Reg: 3529582 100% AR 1A

LSF TAKEOVER 9943W
BIEBER TAKE 2 Z216
 BIEBER LAKOTA 103W

RED FINE LINE MULBERRY 26P
GHR MARITA W43 AOD: 7
 MPPA: 100.82 GHR MARITA R31

Ratio	
ADG	2.94 112
WDA	3.1 106
AScr.	36.17
CE	*
Grw. Sc.	G6

	CED	BW	WW	YW	MILK	ME	HPG	CEM	STAY	MARB	REA	FAT
EPD	4	-0.5	80	120	20	3	10	7	11	0.86	0.2	0.04
% Rank	58%	65%	2%	4%	60%	73%	56%	16%	27%	4%	32%	93%
Wts.	94	654	1124									
Ratio	112	101	105									
Herdbuilder	121	Gridmaster	52									
% Rank	20%	% Rank	9%									

53 BIEBER ACC ROLLIN DEEP D106

Born: 02-02-2016 Reg: 3543564 100% AR 1A

BIEBER ROOSEVELT W384
BIEBER ROLLIN DEEP Y118
 BIEBER TILLY 399W

BASIN CHEROKEE 5856
BASIN BONNEBELL W031 AOD: 7
 MPPA: 92.8 BASIN BONNEBELL 4018 BR

Ratio	
ADG	3.81 124
WDA	3.12 114
AScr.	36.39
CE	***
Grw. Sc.	G6

	CED	BW	WW	YW	MILK	ME	HPG	CEM	STAY	MARB	REA	FAT
EPD	9	-2	74	114	17	0	13	4	11	0.64	0.31	0.02
% Rank	17%	37%	7%	9%	77%	47%	21%	53%	39%	15%	19%	87%
Wts.	88	600	1210									
Ratio	102	104	113									
Herdbuilder	124	Gridmaster	52									
% Rank	18%	% Rank	11%									

54 BIEBER SPARTACUS D161

Born: 01-23-2016 Reg: 3536455 100% AR 1A

BIEBER ROUSE SAMURAI X22
BIEBER SPARTACUS A193
 BIEBER TILLY 233U

ANDRAS FUSION R236
BIEBER MISS DANA 203B AOD: 2
 MPPA: 102.4 BIEBER MISS DANA 134W

Ratio	
ADG	3.33 114
WDA	3.03 109
AScr.	40.06
CE	***
Grw. Sc.	G4

	CED	BW	WW	YW	MILK	ME	HPG	CEM	STAY	MARB	REA	FAT
EPD	5	-0.5	53	90	21	8	12	3	9	0.52	-0.33	0.03
% Rank	48%	65%	66%	46%	48%	98%	25%	74%	61%	29%	99%	89%
Wts.	91	678	1213									
Ratio	108	106	109									
Herdbuilder	91	Gridmaster	49									
% Rank	58%	% Rank	52%									

55 BIEBER ROU HARD DRIVE D12

Born: 01-31-2016 Reg: 3529567 100% AR 1A

LACY GOLD BAR 8123
BIEBER HARD DRIVE Y120
 BIEBER LAURA 158W

LCC CHEYENNE B221L
GHR KATE S29 AOD: 10
 MPPA: 103.43 GHR K03 KATE

Ratio	
ADG	3.36 128
WDA	3.32 114
AScr.	31.82
CE	*
Grw. Sc.	G6

	CED	BW	WW	YW	MILK	ME	HPG	CEM	STAY	MARB	REA	FAT
EPD	2	0.6	81	126	18	3	13	3	11	0.77	0.17	0.02
% Rank	81%	83%	2%	2%	71%	72%	23%	76%	38%	7%	37%	82%
Wts.	90	708	1248									
Ratio	108	109	117									
Herdbuilder	106	Gridmaster	52									
% Rank	36%	% Rank	11%									

*We don't have a secret to our success.
 What we have is good ideas and motivated people.*

RED ANGUS SALE BULLS

56 BIEBER HARD DRIVE D169

Born: 01-24-2016 Reg: 3536596 100% AR 1A

LACY GOLD BAR 8123
BIEBER HARD DRIVE Y120
 BIEBER LAURA 158W

BIEBER ROLLIN DEEP Y118

BIEBER ENCHANTRESS 463B AOD: 2

MPPA: 105.2 BIEBER ENCHANTRESS 176W

Ratio	
ADG	3.6 123
WDA	3.26 118
AScr.	38.6
CE	**
Grw. Sc.	G6

	CED	BW	WW	YW	MILK	ME	HPG	CEM	STAY	MARB	REA	FAT
EPD	4	-0.2	92	154	18	1	14	4	9	0.74	0.78	0.03
% Rank	58%	69%	1%	1%	75%	53%	8%	53%	63%	8%	1%	92%
Wts.	88	724	1302									
Ratio	105	113	117									
Herdbuilder	117	Gridmaster	55									
% Rank	23%	% Rank	1%									



Lot 56

57 BIEBER UNIFIED D206

Born: 02-09-2016 Reg: 3536379 93.8% AR 6.2% XX 1B

ANDRAS FUSION R236
MLK CRK UNIFIED 4207
 MLK CRK LAKOTA 953

DIRECTION 596W

BIEBER DURHEIM 232Z AOD: 6

MPPA: 107.27 BD3P DURHEIM 724

Ratio	
ADG	3.14 108
WDA	3.35 111
AScr.	34.62
CE	**
Grw. Sc.	G5

	CED	BW	WW	YW	MILK	ME	HPG	CEM	STAY	MARB	REA	FAT
EPD	8	-0.6	68	112	19	2	10	8	11	0.53	0.28	0.03
% Rank	23%	63%	19%	10%	66%	58%	60%	7%	31%	28%	22%	92%
Wts.	93	742	1245									
Ratio	103	118	113									
Herdbuilder	125	Gridmaster	51									
% Rank	17%	% Rank	18%									



58 BIEBER SPARTACUS D511

Born: 03-11-2016 Reg: 3536987 100% AR 1A

BIEBER ROUSE SAMURAI X22
BIEBER SPARTACUS A193
 BIEBER TILLY 233U

A-1 HAY MAKER 511V

BIEBER ENCHANTRESS 150Y AOD: 5

MPPA: 109.23 BIEBER ENCHANTRESS 121W

Ratio	
ADG	2.77 ET
WDA	3.37 ET
AScr.	33.62
CE	***
Grw. Sc.	G5

	CED	BW	WW	YW	MILK	ME	HPG	CEM	STAY	MARB	REA	FAT
EPD	7	-3.1	68	104	19	9	11	1	12	0.58	0.25	-0.02
% Rank	28%	20%	17%	20%	67%	98%	40%	87%	21%	22%	26%	17%
Wts.	76	762	1206									
Ratio	ET	ET	ET									
Herdbuilder	120	Gridmaster	52									
% Rank	21%	% Rank	10%									



A full brother sells as lot 18.

59 BIEBER ROOSEVELT D539

Born: 03-30-2016 Reg: 3537013 100% AR 1A

BIEBER ROUGH RIDER 10712
BIEBER ROOSEVELT W384
 BIEBER SHEBA 9602

LSF JBOB EXPECTATION 6034S

BIEBER PRIMROSE 292X AOD: 6

MPPA: 118.46 BASIN PRIMROSE 4167

Ratio	
ADG	2.51 ET
WDA	3.45 ET
AScr.	35.24
CE	**
Grw. Sc.	G3

	CED	BW	WW	YW	MILK	ME	HPG	CEM	STAY	MARB	REA	FAT
EPD	5	-0.2	52	81	26	-4	15	7	7	1.02	0.4	0.07
% Rank	50%	71%	69%	64%	11%	18%	6%	12%	89%	1%	11%	99%
Wts.	90	803	1205									
Ratio	ET	ET	ET									
Herdbuilder	87	Gridmaster	51									
% Rank	63%	% Rank	22%									



60 BIEBER ROLLIN DEEP D513

Born: 03-13-2016 Reg: 3536989 100% AR 1A

BIEBER ROOSEVELT W384
BIEBER ROLLIN DEEP Y118
 BIEBER TILLY 399W

LACY GOLD BAR 8123

BIEBER TORYANNA 211Y AOD: 5

MPPA: 104.65 BIEBER TORYANNA 162U

Ratio	
ADG	2.28 ET
WDA	3.26 ET
AScr.	35.68
CE	**
Grw. Sc.	G5

	CED	BW	WW	YW	MILK	ME	HPG	CEM	STAY	MARB	REA	FAT
EPD	5	-0.7	68	108	26	-3	13	-1	11	0.66	0.5	0.02
% Rank	52%	62%	18%	14%	11%	21%	23%	98%	40%	13%	6%	87%
Wts.	92	780	1146									
Ratio	ET	ET	ET									
Herdbuilder	103	Gridmaster	51									
% Rank	40%	% Rank	12%									



Full brothers sell as lots 10 and 104.



RED ANGUS SALE BULLS

61 BIEBER ROU TAKE 2 D03

Born: 01-24-2016 Reg: 3529627 100% AR 1A

LSF TAKEOVER 9943W
BIEBER TAKE 2 Z216
BIEBER LAKOTA 103W

BIEBER ROLLIN DEEP Y118

ROUSE FLOWER B17 AOD: 2

MPPA: 101.6 ROUSE FLOWER X62

Ratio	
ADG	3.31 122
WDA	2.98 110
AScr.	31.1
CE	***
Grw. Sc.	G6

	CED	BW	WW	YW	MILK	ME	HPG	CEM	STAY	MARB	REA	FAT
EPD	9	-2.6	80	125	22	0	9	5	11	0.74	0.42	0.02
% Rank	17%	27%	2%	3%	38%	44%	78%	39%	27%	8%	10%	84%
Wts.	73	661	1193									
Ratio	100	104	111									
Herdbuilder	131	Gridmaster	53									
% Rank	13%	% Rank	2%									

64 BIEBER HARD DRIVE D223

Born: 02-12-2016 Reg: 3536390 73.4% AR 23.4% SM 3.1% XX III

LACY GOLD BAR 8123
BIEBER HARD DRIVE Y120
BIEBER LAURA 158W

WS BEEF MAKER R13

BD3P DURHEIM 61X AOD: 6

MPPA: 101.54 DURHEIM 761

Ratio	
ADG	3.41 115
WDA	3.21 109
AScr.	38.21
CE	*
Grw. Sc.	G5

	CED	BW	WW	YW	MILK	ME	HPG	CEM	STAY	MARB	REA	FAT
EPD	2	-0.9	72	102	21	2	13	2	8	0.69	0.95	-0.01
% Rank	79%	58%	10%	23%	46%	66%	22%	79%	79%	12%	1%	36%
Wts.	89	616	1159									
Ratio	95	101	107									
Herdbuilder	84	Gridmaster	51									
% Rank	68%	% Rank	12%									

Simmental Hybrid

62 BIEBER ROLLIN DEEP D325

Born: 02-25-2016 Reg: 3536732 100% AR 1A

BIEBER ROOSEVELT W384
BIEBER ROLLIN DEEP Y118
BIEBER TILLY 399W

A-1 HAY MAKER 511V

BIEBER CHIC 159Y AOD: 5

MPPA: 105.09 BIEBER CHIC 350W

Ratio	
ADG	2.72 92
WDA	3.21 109
AScr.	33.13
CE	**
Grw. Sc.	G6

	CED	BW	WW	YW	MILK	ME	HPG	CEM	STAY	MARB	REA	FAT
EPD	3	0.6	88	134	22	5	12	3	10	0.46	0.31	-0.01
% Rank	64%	82%	1%	1%	43%	90%	32%	74%	52%	40%	18%	43%
Wts.	90	729	1164									
Ratio	98	119	107									
Herdbuilder	100	Gridmaster	51									
% Rank	45%	% Rank	17%									

65 BIEBER UNIFIED D286

Born: 02-17-2016 Reg: 3536387 71.9% AR 23.4% SM 4.7% XX III

ANDRAS FUSION R236
MLK CRK UNIFIED 4207
MLK CRK LAKOTA 953

WS BEEF MAKER R13

BD3P DURHEIM 48 AOD: 6

MPPA: 104.62 DURHEIM 549

Ratio	
ADG	3.01 102
WDA	3.31 112
AScr.	34.87
CE	**
Grw. Sc.	G5

	CED	BW	WW	YW	MILK	ME	HPG	CEM	STAY	MARB	REA	FAT
EPD	5	-1.9	68	102	21	0	10	5	9	0.49	0.47	0.02
% Rank	48%	38%	19%	23%	50%	43%	54%	44%	65%	35%	7%	83%
Wts.	94	694	1172									
Ratio	100	114	108									
Herdbuilder	97	Gridmaster	51									
% Rank	48%	% Rank	23%									

Simmental Hybrid

63 BIEBER HARD DRIVE D238

Born: 02-14-2016 Reg: 3536915 100% AR 1A

LACY GOLD BAR 8123
BIEBER HARD DRIVE Y120
BIEBER LAURA 158W

LSF CYCLONE 9934W

BIEBER SIERRA 397A AOD: 3

MPPA: 105.71 BIEBER SIERRA 140X

Ratio	
ADG	2.78 100
WDA	3.23 112
AScr.	35.28
CE	*
Grw. Sc.	G6

	CED	BW	WW	YW	MILK	ME	HPG	CEM	STAY	MARB	REA	FAT
EPD	3	-0.3	92	143	22	3	14	2	9	0.8	0.53	-0.02
% Rank	70%	67%	1%	1%	38%	70%	14%	77%	64%	6%	4%	15%
Wts.	95	768	1215									
Ratio	105	119	111									
Herdbuilder	106	Gridmaster	54									
% Rank	36%	% Rank	1%									

66 BIEBER ROLLIN DEEP D268

Born: 02-15-2016 Reg: 3536646 96.9% AR 3.1% XX IB

LACY GOLD BAR 8123
BIEBER HARD DRIVE Y120
BIEBER LAURA 158W

5L RED DIRECTION 691-6046

BD3P DURHEIM 920 AOD: 7

MPPA: 97.69 DURHEIM 515BD3P

Ratio	
ADG	3.07 105
WDA	3.24 108
AScr.	38.81
CE	*
Grw. Sc.	G5

	CED	BW	WW	YW	MILK	ME	HPG	CEM	STAY	MARB	REA	FAT
EPD	2	-0.2	71	108	20	1	14	4	10	0.76	0.73	0
% Rank	77%	69%	11%	14%	60%	55%	14%	55%	47%	7%	1%	57%
Wts.	89	689	1181									
Ratio	97	109	108									
Herdbuilder	107	Gridmaster	52									
% Rank	35%	% Rank	8%									

Everyone is invited to dinner at Ron & Lois's after the sale. We will be serving Strip Loin cooked by our friend and partner Stu Campbell.

RED ANGUS SALE BULLS

67 BIEBER HARD DRIVE D108

Born: 01-15-2016 Reg: 3536629 100% AR 1A

LACY GOLD BAR 8123
BIEBER HARD DRIVE Y120
 BIEBER LAURA 158W

BIEBER ROLLIN DEEP Y118
BIEBER PRIMROSE 506B AOD: 2
 MPPA: 98.8 BASIN PRIMROSE 70T9

Ratio	
ADG	3.47 119
WDA	2.86 103
AScr.	36.81
CE	**
Grw. Sc.	G6

	CED	BW	WW	YW	MILK	ME	HPG	CEM	STAY	MARB	REA	FAT	
EPD	6	-1.7	75	118	21	0	14	2	10	0.86	0.51	0.02	
% Rank	43%	43%	5%	5%	44%	45%	14%	83%	57%	4%	5%	84%	
Wts.		76	621	1179									
Ratio		93	97	106									
Herdbuilder	109	Gridmaster	53										
% Rank	32%	% Rank	3%										

70 BIEBER FEDERATION D112

Born: 01-16-2016 Reg: 3536414 100% AR 1A

ANDRAS FUSION R236
BIEBER FEDERATION B544
 BASIN PRIMROSE 0T43

SCHULER ENDURANCE 2101Z
BIEBER MONA 127B AOD: 2
 MPPA: 103.2 BIEBER MONA 361Z

Ratio	
ADG	3.04 104
WDA	2.97 107
AScr.	34.84
CE	***
Grw. Sc.	G5

	CED	BW	WW	YW	MILK	ME	HPG	CEM	STAY	MARB	REA	FAT	
EPD	8	-2	66	109	27	0	12	3	11	0.75	0.14	0.01	
% Rank	20%	37%	23%	13%	9%	46%	34%	63%	39%	8%	43%	69%	
Wts.		74	691	1179									
Ratio		88	108	106									
Herdbuilder	119	Gridmaster	52										
% Rank	22%	% Rank	6%										

68 BIEBER TAKEOVER D523

Born: 03-20-2016 Reg: 3536998 100% AR 1A

HXC CONQUEST 4405P
LSF TAKEOVER 9943W
 LSF WIDELOAD R5014 U8061

BIEBER ROUGH RIDER 10712
BIEBER TILLY 362W AOD: 5
 MPPA: 109.61 BIEBER TILLY 119T

Ratio	
ADG	2.98 ET
WDA	3.27 ET
AScr.	35.91
CE	***
Grw. Sc.	G4

	CED	BW	WW	YW	MILK	ME	HPG	CEM	STAY	MARB	REA	FAT	
EPD	10	-2.3	57	85	26	-5	12	6	13	0.87	0.54	0.02	
% Rank	12%	31%	54%	57%	13%	13%	33%	22%	12%	3%	4%	80%	
Wts.		87	697	1174									
Ratio		ET	ET	ET									
Herdbuilder	143	Gridmaster	52										
% Rank	8%	% Rank	10%										

71 BIEBER ACC SCC HD DRIVE D104

Born: 01-27-2016 Reg: 3543621 100% AR 1A

LACY GOLD BAR 8123
BIEBER HARD DRIVE Y120
 BIEBER LAURA 158W

SCHULER ENDURANCE 2101Z
BIEBER PRINOLA 185B AOD: 2
 MPPA: 106.4 BIEBER PRINOLA 233Y

Ratio	
ADG	3.55 115
WDA	3.01 110
AScr.	37.19
CE	**
Grw. Sc.	G6

	CED	BW	WW	YW	MILK	ME	HPG	CEM	STAY	MARB	REA	FAT	
EPD	5	-1.1	77	120	23	-1	13	5	10	0.55	0.66	-0.01	
% Rank	52%	54%	4%	4%	29%	38%	19%	38%	45%	25%	1%	28%	
Wts.		87	664	1234									
Ratio		111	116	115									
Herdbuilder	115	Gridmaster	52										
% Rank	25%	% Rank	6%										

69 BIEBER ROLLIN DEEP D312

Born: 02-09-2016 Reg: 3536651 93.8% AR 6.2% XX 1B

BIEBER ROOSEVELT W384
BIEBER ROLLIN DEEP Y118
 BIEBER TILLY 399W

5L NORSEMAN KING 2291
BD3P DURHEIM 938 AOD: 7
 MPPA: 100.8 DURHEIM 38BD3P

Ratio	
ADG	3.48 118
WDA	3.24 110
AScr.	37.62
CE	*
Grw. Sc.	G5

	CED	BW	WW	YW	MILK	ME	HPG	CEM	STAY	MARB	REA	FAT	
EPD	3	1.4	68	103	23	-2	12	3	8	0.71	0.67	0	
% Rank	68%	91%	17%	21%	29%	25%	33%	66%	74%	10%	1%	46%	
Wts.		106	648	1205									
Ratio		114	106	111									
Herdbuilder	88	Gridmaster	51										
% Rank	63%	% Rank	21%										

72 BIEBER ROOSEVELT D530

Born: 03-23-2016 Reg: 3537005 100% AR 1A

BIEBER ROUGH RIDER 10712
BIEBER ROOSEVELT W384
 BIEBER SHEBA 960Z

LSF JBOB EXPECTATION 6034S
BIEBER PRIMROSE 292X AOD: 6
 MPPA: 118.46 BASIN PRIMROSE 4167

Ratio	
ADG	2.62 ET
WDA	3.3 ET
AScr.	34.01
CE	**
Grw. Sc.	G3

	CED	BW	WW	YW	MILK	ME	HPG	CEM	STAY	MARB	REA	FAT	
EPD	6	-1	54	83	25	-4	15	8	7	0.98	0.07	0.06	
% Rank	37%	56%	65%	61%	15%	18%	6%	6%	89%	2%	59%	98%	
Wts.		89	746	1166									
Ratio		ET	ET	ET									
Herdbuilder	92	Gridmaster	50										
% Rank	56%	% Rank	24%										



RED ANGUS SALE BULLS

73 BIEBER ROLLIN DEEP D543

Born: 03-30-2016 Reg: 3537017 100% AR 1A

BIEBER ROOSEVELT W384
BIEBER ROLLIN DEEP Y118
 BIEBER TILLY 399W

LCOO HIGH NOON A093R
BIEBER JOAN 309Y AOD: 5
 MPPA: 100 BIEBER JOAN 7502

Ratio		
ADG	3.11	ET
WDA	3.38	ET
AScr.	36.24	
CE	**	
Grw. Sc.	G5	

	CED	BW	WW	YW	MILK	ME	HPG	CEM	STAY	MARB	REA	FAT
EPD	6	-0.9	68	111	25	2	12	3	9	0.77	0.36	0.02
% Rank	42%	57%	18%	11%	18%	65%	26%	76%	61%	7%	14%	83%
Wts.		70	720	1219								
Ratio		ET	ET	ET								
Herdbuilder	102	Gridmaster	52									
% Rank	41%	% Rank	6%									

Maternal and full brother sell as lot 201, 226 258, and 279.

76 BIEBER HARD DRIVE D277

Born: 02-16-2016 Reg: 3536896 93.8% AR 6.2% XX 1B

LACY GOLD BAR 8123
BIEBER HARD DRIVE Y120
 BIEBER LAURA 158W

MESSMER JERICHO W041
BIEBER DURHEIM 370A AOD: 3
 MPPA: 102.86 BD3P DURHEIM 31

Ratio		
ADG	2.91	104
WDA	2.95	103
AScr.	36.84	
CE	***	
Grw. Sc.	G6	

	CED	BW	WW	YW	MILK	ME	HPG	CEM	STAY	MARB	REA	FAT
EPD	7	-3.3	74	116	21	-2	13	1	11	0.7	0.97	-0.01
% Rank	27%	18%	7%	7%	46%	30%	16%	88%	30%	10%	1%	44%
Wts.		80	656	1123								
Ratio		89	102	103								
Herdbuilder	128	Gridmaster	54									
% Rank	15%	% Rank	1%									

74 BIEBER ACC SCC HD DRIVE D100

Born: 01-14-2016 Reg: 3543623 98.4% AR 1.6% XX 1B

LACY GOLD BAR 8123
BIEBER HARD DRIVE Y120
 BIEBER LAURA 158W

BIEBER ROLLIN DEEP Y118
BIEBER DURHEIM 276B AOD: 2
 MPPA: 107.6 134 BD3P

Ratio		
ADG	2.66	86
WDA	2.8	102
AScr.	36.77	
CE	**	
Grw. Sc.	G6	

	CED	BW	WW	YW	MILK	ME	HPG	CEM	STAY	MARB	REA	FAT
EPD	4	-1.5	87	133	19	0	14	5	10	0.74	0.54	0.01
% Rank	55%	46%	1%	1%	66%	40%	13%	34%	56%	9%	4%	70%
Wts.		76	682	1109								
Ratio		98	119	104								
Herdbuilder	116	Gridmaster	53									
% Rank	24%	% Rank	3%									

77 BIEBER ROLLIN DEEP D208

Born: 02-09-2016 Reg: 3536374 96.9% AR 3.1% XX 1B

BIEBER ROOSEVELT W384
BIEBER ROLLIN DEEP Y118
 BIEBER TILLY 399W

LSF HIGH YIELD 8088U
BD3P DURHEIM 1 AOD: 6
 MPPA: 97.69 DURHEIM 710

Ratio		
ADG	3.35	113
WDA	3.24	110
AScr.	40.62	
CE	**	
Grw. Sc.	G5	

	CED	BW	WW	YW	MILK	ME	HPG	CEM	STAY	MARB	REA	FAT
EPD	6	-0.3	67	103	22	-1	12	4	10	0.48	0.15	0
% Rank	37%	69%	20%	22%	38%	33%	36%	53%	43%	35%	41%	60%
Wts.		98	664	1200								
Ratio		105	109	111								
Herdbuilder	108	Gridmaster	50									
% Rank	34%	% Rank	38%									

75 BIEBER ROLLIN DEEP D226

Born: 02-12-2016 Reg: 3536809 85.9% AR 14.1% XX III

BIEBER ROOSEVELT W384
BIEBER ROLLIN DEEP Y118
 BIEBER TILLY 399W

BIEBER H HUGHES W109
BIEBER DUREHEIM 243A AOD: 3
 MPPA: 106.29 BD3P 159

Ratio		
ADG	2.86	103
WDA	3.03	106
AScr.	35.71	
CE	*	
Grw. Sc.	G6	

	CED	BW	WW	YW	MILK	ME	HPG	CEM	STAY	MARB	REA	FAT
EPD	4	1.5	77	119	26	-6	14	5	7	0.39	0.72	0
% Rank	57%	92%	4%	5%	14%	10%	10%	44%	91%	55%	1%	62%
Wts.		102	683	1142								
Ratio		111	106	105								
Herdbuilder	82	Gridmaster	50									
% Rank	70%	% Rank	28%									

78 BIEBER HARD DRIVE D528

Born: 03-22-2016 Reg: 3537003 100% AR 1A

LACY GOLD BAR 8123
BIEBER HARD DRIVE Y120
 BIEBER LAURA 158W

LCC FIELD DAY A614N
BIEBER SUPRISE 316W AOD: 7
 MPPA: 103.79 BIEBER SUPRISE 8957

Ratio		
ADG	3.02	ET
WDA	3.49	ET
AScr.	37.98	
CE	*	
Grw. Sc.	G6	

	CED	BW	WW	YW	MILK	ME	HPG	CEM	STAY	MARB	REA	FAT
EPD	2	0.1	86	133	20	12	12	2	9	0.74	0.18	-0.04
% Rank	79%	75%	1%	1%	61%	99%	27%	80%	68%	8%	37%	5%
Wts.		92	761	1244								
Ratio		ET	ET	ET								
Herdbuilder	92	Gridmaster	53									
% Rank	56%	% Rank	4%									

"The most important thing in communication is to hear what isn't being said." ~Peter Drucker

RED ANGUS SALE BULLS

79 BIEBER EXCLUSIVE D541

Born: 03-30-2016 Reg: 3537015 100% AR 1A

BROWN PARAMOUNT X7879
LSF RAB EXCLUSIVE 2793Z
 BROWN MS MISSION STMT W7525

RED BRYLOR NEW TREND 22
BASIN ROSE 06T0 AOD: 9
 MPPA: 100 BASIN ROSE F521

Ratio		
ADG	3.08	ET
WDA	3.24	ET
AScr.	32.24	
CE	**	
Grw. Sc.	G3	

	CED	BW	WW	YW	MILK	ME	HPG	CEM	STAY	MARB	REA	FAT
EPD	5	-2.8	53	77	16	3	15	5	12	0.8	-0.09	0.01
% Rank	50%	25%	68%	72%	86%	72%	4%	36%	21%	6%	88%	75%
Wts.		77	680	1173								
Ratio		ET	ET	ET								
Herdbuilder	123	Gridmaster	50									
% Rank	18%	% Rank	29%									



Full Brothers sell as lots 24, 88, 187, and 273. Maternal brother sell as lots 84, 124, 180, and 259.



Lot 82

80 BIEBER UNIFIED D199

Born: 02-08-2016 Reg: 3536385 93.5% AR 6.5% XX II

ANDRAS FUSION R236
MLK CRK UNIFIED 4207
 MLK CRK LAKOTA 953

BD3P DURHEIM 37 AOD: 6
 MPPA: 103.85 DURHEIM 337BD3P

Ratio		
ADG	2.76	93
WDA	3	102
AScr.	37.08	
CE	**	
Grw. Sc.	G4	

	CED	BW	WW	YW	MILK	ME	HPG	CEM	STAY	MARB	REA	FAT
EPD	4	-0.8	60	88	23	-5	9	1	9	0.64	0.01	0.03
% Rank	59%	58%	43%	51%	33%	13%	72%	88%	70%	15%	70%	91%
Wts.		93	654	1096								
Ratio		100	107	101								
Herdbuilder	77	Gridmaster	49									
% Rank	76%	% Rank	50%									



LOT 80 HAS SCURS

82 BIEBER FEDERATION D296

Born: 02-18-2016 Reg: 3536812 100% AR 1A

ANDRAS FUSION R236
BIEBER FEDERATION B544
 BASIN PRIMROSE 0T43

GP WALLACE 016
BIEBER ODA 245Z AOD: 4
 MPPA: 104.67 BIEBER ODA 204W

Ratio		
ADG	2.85	96
WDA	3.03	103
AScr.	35.91	
CE	*	
Grw. Sc.	G5	

	CED	BW	WW	YW	MILK	ME	HPG	CEM	STAY	MARB	REA	FAT
EPD	1	0	68	106	22	3	12	0	10	0.68	0.33	0
% Rank	86%	74%	17%	17%	38%	70%	34%	94%	46%	12%	17%	62%
Wts.		90	669	1126								
Ratio		99	110	104								
Herdbuilder	91	Gridmaster	51									
% Rank	58%	% Rank	18%									



81 BIEBER HARD DRIVE D129

Born: 01-19-2016 Reg: 3536475 100% AR 1A

LACY GOLD BAR 8123
BIEBER HARD DRIVE Y120
 BIEBER LAURA 158W

LSF RAB EXCLUSIVE 2793Z
BIEBER TINA 242B AOD: 2
 MPPA: 102.8 BIEBER TINA 118Y

Ratio		
ADG	2.9	99
WDA	2.89	104
AScr.	34.94	
CE	**	
Grw. Sc.	G6	

	CED	BW	WW	YW	MILK	ME	HPG	CEM	STAY	MARB	REA	FAT
EPD	5	-2.7	78	125	19	1	15	6	11	1.07	0.51	0.03
% Rank	47%	25%	3%	2%	62%	53%	5%	29%	31%	1%	5%	92%
Wts.		87	687	1153								
Ratio		103	107	104								
Herdbuilder	136	Gridmaster	55									
% Rank	11%	% Rank	1%									

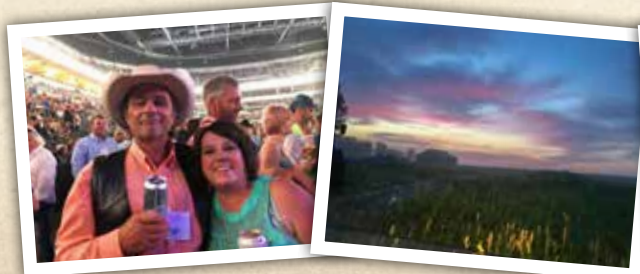

RED ANGUS SALE BULLS

83

BIEBER EPIC D301

Born: 02-19-2016 Reg: 3536925 100% AR 1A

BECKTON EPIC K F075
BECKTON EPIC R397 K
 BECKTON KIT F468 JL

LCOC HIGH NOON A093R
BIEBER REDCAP LADY 426Z AOD: 4
 MPPA: 101.33 BASIN RECAP LADY 8678

Ratio	
ADG	2.86 97
WDA	2.98 101
AScr.	37.44
CE	**
Grw. Sc.	G6

	CED	BW	WW	YW	MILK	ME	HPG	CEM	STAY	MARB	REA	FAT
EPD	5	-1.9	76	126	20	1	11	7	12	0.7	0.63	0.06
% Rank	48%	39%	5%	2%	58%	57%	50%	14%	25%	10%	2%	98%
Wts.		87	653	1112								
Ratio		96	107	103								
Herdbuilder	130	Gridmaster	1531									
% Rank	13%	% Rank	2%									



84

BIEBER FUSION D529

Born: 03-23-2016 Reg: 3537004 100% AR 1A

ANDRAS IN FOCUS B175
ANDRAS FUSION R236
 ANDRAS BELLE B167

RED BRYLOR NEW TREND 22
BASIN ROSE 06T0 AOD: 7
 MPPA: 100 BASIN ROSE F521

Ratio	
ADG	2.92 ET
WDA	3.17 ET
AScr.	35.01
CE	***
Grw. Sc.	G5

	CED	BW	WW	YW	MILK	ME	HPG	CEM	STAY	MARB	REA	FAT
EPD	8	-2.2	51	81	20	2	14	3	9	0.7	-0.19	-0.01
% Rank	24%	33%	74%	65%	56%	65%	8%	63%	65%	11%	97%	30%
Wts.		76	678	1147								
Ratio		ET	ET	ET								
Herdbuilder	102	Gridmaster	50									
% Rank	41%	% Rank	27%									



Full Brothers sell as lots 124, 180, and 259. Maternal brother sell as lots 24, 79, 88, 187, and 273.

85 BIEBER RUMOR HAS ITD380

Born: 03-13-2016 Reg: 3536435 93.8% AR 6.2% XX 1B

BIEBER ROOSEVELT W384
BIEBER RUMOR HAS IT A554
 BASIN PRIDE 2048

5L NORSEMAN KING 2291
BD3P 160 AOD: 5
 MPPA: 99.27 504R BD3P

Ratio	
ADG	3.07 105
WDA	3.26 108
AScr.	38.18
CE	*
Grw. Sc.	G4

	CED	BW	WW	YW	MILK	ME	HPG	CEM	STAY	MARB	REA	FAT
EPD	0	-0.2	65	98	23	-6	11	-1	8	0.65	0.72	0
% Rank	89%	70%	25%	31%	35%	9%	49%	97%	77%	14%	1%	46%
Wts.		80	691	1183								
Ratio		87	110	108								
Herdbuilder	73	Gridmaster	51									
% Rank	82%	% Rank	19%									



86

BIEBER UNIFIED D272

Born: 02-16-2016 Reg: 3536380 68.8% AR 23.4% SM 7.8% XX III

ANDRAS FUSION R236
MLK CRK UNIFIED 4207
 MLK CRK LAKOTA 953

WS BEEF MAKER R13
BD3P DURHEIM 25 AOD: 6
 MPPA: 96.15 DURHEIM 316

Ratio	
ADG	2.76 93
WDA	2.95 100
AScr.	33.84
CE	**
Grw. Sc.	G4

	CED	BW	WW	YW	MILK	ME	HPG	CEM	STAY	MARB	REA	FAT
EPD	4	-0.7	62	90	16	-2	11	3	9	0.44	0.25	-0.01
% Rank	58%	60%	35%	47%	83%	30%	47%	70%	61%	43%	26%	29%
Wts.		91	606	1045								
Ratio		97	99	96								
Herdbuilder	90	Gridmaster	49									
% Rank	59%	% Rank	52%									



Simmental Hybrid

The happiest people don't necessarily have the best of everything. They just make the best of everything.

RED ANGUS SALE BULLS

87 BIEBER SPARTACUS D234

Born: 02-13-2016 Reg: 3536870 100% AR 1A

BIEBER ROUSE SAMURAI X22
BIEBER SPARTACUS A193
 BIEBER TILLY 233U

BIEBER H HUGHES W109

BIEBER ET MISS 321A AOD: 3

MPPA: 102.29 BIEBER ET MISS 124T

		Ratio	
ADG	2.75	99	
WDA	2.87	100	
AScr.	35.75		
CE	***		
Grw. Sc.	G5		

	CED	BW	WW	YW	MILK	ME	HPG	CEM	STAY	MARB	REA	FAT	
EPD	7	-4	71	99	21	7	14	4	12	0.82	0.07	0.05	
% Rank	28%	12%	12%	29%	49%	96%	10%	54%	15%	5%	59%	97%	
Wts.		76	653	1095									
Ratio		85	101	100									
Herdbuilder	133	Gridmaster	51										
% Rank	12%	% Rank	15%										



88 BIEBER EXCLUSIVE D526

Born: 03-21-2016 Reg: 3537001 100% AR 1A

BROWN PARAMOUNT X7879
LSF RAB EXCLUSIVE 2793Z
 BROWN MS MISSION STMT W7525

RED BRYLOR NEW TREND 22

BASIN ROSE 06T0 AOD: 9

MPPA: 100 BASIN ROSE F521

		Ratio	
ADG	3	ET	
WDA	3.41	ET	
AScr.	35.44		
CE	**		
Grw. Sc.	G4		

	CED	BW	WW	YW	MILK	ME	HPG	CEM	STAY	MARB	REA	FAT	
EPD	4	-3.2	58	80	16	3	15	5	12	0.94	-0.3	0.01	
% Rank	61%	20%	50%	67%	85%	72%	4%	39%	21%	2%	99%	67%	
Wts.		73	747	1228									
Ratio		ET	ET	ET									
Herdbuilder	122	Gridmaster	50										
% Rank	19%	% Rank	26%										



89 BIEBER ROU EPIC D56

Born: 03-06-2016 Reg: 3529562 100% AR 1A

BECKTON EPIC K F075
BECKTON EPIC R397 K
 BECKTON KIT F468 JL

LJC MISSION STATEMENT P27

GHR CHINOOL W30 AOD: 7

MPPA: 101 BASIN CHINOOL 08P6

		Ratio	
ADG	3.27	NA	
WDA	3		
AScr.	37.46		
CE	*		
Grw. Sc.	G6		

	CED	BW	WW	YW	MILK	ME	HPG	CEM	STAY	MARB	REA	FAT	
EPD	-1	-0.2	76	131	25	-3	12	0	12	0.37	0.75	0.02	
% Rank	94%	70%	5%	1%	16%	21%	32%	94%	16%	58%	1%	84%	
Wts.		94											
Ratio													
Herdbuilder	113	Gridmaster	52										
% Rank	28%	% Rank	7%										

A maternal brother sells as lot 8

90 BIEBER TRIUMPH D372

Born: 03-11-2016 Reg: 3536929 100% AR 1A

HXC CONQUEST 4405P
LSF SRR TRIUMPH 3100A
 LSF PINE MARIE S004 Y1137

VGW OLY 903

BIEBER ADELLE 442Z AOD: 4

MPPA: 102.67 BIEBER ADELLE 8958

		Ratio	
ADG	2.91	98	
WDA	3.05	103	
AScr.	36.62		
CE	**		
Grw. Sc.	G5		

	CED	BW	WW	YW	MILK	ME	HPG	CEM	STAY	MARB	REA	FAT	
EPD	3	-1.1	65	110	25	4	9	4	10	0.44	0.19	0.01	
% Rank	69%	54%	26%	12%	17%	82%	80%	49%	58%	43%	34%	72%	
Wts.		95	654	1121									
Ratio		104	107	103									
Herdbuilder	93	Gridmaster	51										
% Rank	55%	% Rank	17%										

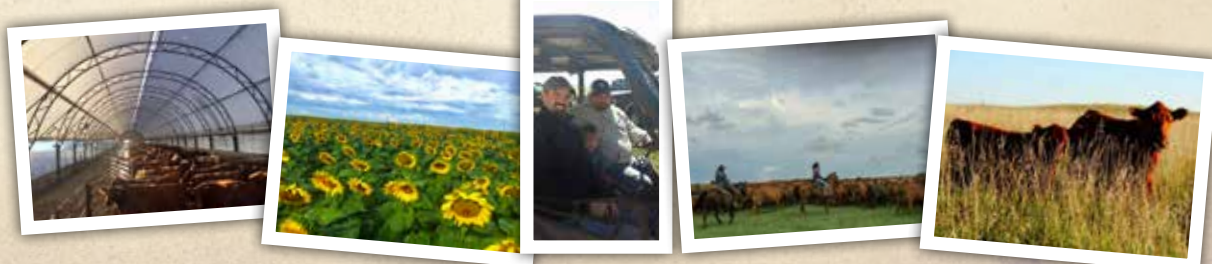

RED ANGUS SALE BULLS

91 BIEBER ROLLIN DEEP D266

Born: 02-15-2016 Reg: 3536710 100% AR 1A

BIEBER ROOSEVELT W384
BIEBER ROLLIN DEEP Y118
 BIEBER TILLY 399W

VGW OLY 903
BIEBER ROSE 141Z AOD: 4
 MPPA: 102 BIEBER ROSE 211X

Ratio		
ADG	3.14	106
WDA	3.18	108
AScr.	36.81	
CE	**	
Grw. Sc.	G6	

	CED	BW	WW	YW	MILK	ME	HPG	CEM	STAY	MARB	REA	FAT
EPD	4	-2.4	74	121	25	1	12	6	10	0.56	0.24	-0.01
% Rank	55%	30%	7%	4%	17%	53%	27%	24%	52%	23%	26%	33%
Wts.		80	683	1186								
Ratio		88	112	109								
Herdbuilder	115	Gridmaster	1532									
% Rank	26%	% Rank	4%									

94 BIEBER ROLLIN DEEP D298

Born: 02-18-2016 Reg: 3536833 84.3% AR 12.5% SM 3.2% XX III

BIEBER ROOSEVELT W384
BIEBER ROLLIN DEEP Y118
 BIEBER TILLY 399W

BIEBER H HUGHES W109
BIEBER DURHEIM 281A AOD: 3
 MPPA: 102.86 128 BD3P

Ratio		
ADG	2.52	90
WDA	3.03	106
AScr.	36.91	
CE	**	
Grw. Sc.	G6	

	CED	BW	WW	YW	MILK	ME	HPG	CEM	STAY	MARB	REA	FAT
EPD	5	-0.7	82	120	20	-2	15	4	11	0.52	0.25	0.03
% Rank	49%	60%	1%	4%	57%	26%	6%	59%	37%	30%	25%	91%
Wts.		88	712	1114								
Ratio		97	111	102								
Herdbuilder	117	Gridmaster	50									
% Rank	24%	% Rank	28%									

Simmental Hybrid

92 BIEBER EPIC D311

Born: 02-20-2016 Reg: 3536758 100% AR 1A

BECKTON EPIC K F075
BECKTON EPIC R397 K
 BECKTON KIT F468 JL

LSF TAKEOVER 9943W
BIEBER ENCHANTRESS 185Z AOD: 4
 MPPA: 94.67 BASIN ENCHANTRESS 8376

Ratio		
ADG	3.09	105
WDA	2.99	101
AScr.	34.97	
CE	***	
Grw. Sc.	G4	

	CED	BW	WW	YW	MILK	ME	HPG	CEM	STAY	MARB	REA	FAT
EPD	7	-3.2	55	86	19	-5	10	4	13	0.44	0.35	0.08
% Rank	28%	20%	60%	55%	62%	12%	67%	51%	12%	43%	15%	99%
Wts.		85	625	1121								
Ratio		94	102	103								
Herdbuilder	128	Gridmaster	49									
% Rank	15%	% Rank	44%									

95 BIEBER FEDERATION D140

Born: 01-20-2016 Reg: 3536481 84.4% AR 12.5% SM 3.1% XX III

ANDRAS FUSION R236
BIEBER FEDERATION B544
 BASIN PRIMROSE 0T43

BASIN EXT 8628
BIEBER DURHEIM 251B AOD: 2
 MPPA: 102.4 DURHEIM 733

Ratio		
ADG	2.79	95
WDA	2.9	105
AScr.	35.47	
CE	**	
Grw. Sc.	G5	

	CED	BW	WW	YW	MILK	ME	HPG	CEM	STAY	MARB	REA	FAT
EPD	6	-0.9	71	113	22	4	10	6	7	0.66	0.39	0
% Rank	37%	56%	12%	9%	40%	76%	56%	25%	85%	13%	12%	64%
Wts.		86	679	1125								
Ratio		101	106	101								
Herdbuilder	91	Gridmaster	52									
% Rank	57%	% Rank	8%									

Simmental Hybrid

93 BIEBER ROLLIN DEEP D221

Born: 02-12-2016 Reg: 3536742 93.8% AR 6.2% XX 1B

BIEBER ROOSEVELT W384
BIEBER ROLLIN DEEP Y118
 BIEBER TILLY 399W

BECKTON EPIC R397 K
BIEBER DURHEIM 170A AOD: 3
 MPPA: 99.43 BD3P DURHEIM 403

Ratio		
ADG	2.78	100
WDA	2.97	103
AScr.	37.21	
CE	*	
Grw. Sc.	G6	

	CED	BW	WW	YW	MILK	ME	HPG	CEM	STAY	MARB	REA	FAT
EPD	1	1.1	76	123	23	-3	12	5	10	0.57	0.48	0.01
% Rank	84%	88%	5%	3%	28%	21%	27%	36%	45%	22%	7%	74%
Wts.		100	678	1124								
Ratio		109	105	103								
Herdbuilder	106	Gridmaster	51									
% Rank	36%	% Rank	14%									

96 BIEBER RIGHT ON D344

Born: 03-02-2016 Reg: 3536708 100% AR 1A

BUF CRK THE RIGHT KIND U199
LOOSLI RIGHT ON 423
 SRR DORY-JIBA 0155-5036

LSF TAKEOVER 9943W
BIEBER TILLY 139A AOD: 3
 MPPA: 102.29 BIEBER TILLY 177Y

Ratio		
ADG	2.91	104
WDA	3.15	110
AScr.	35.83	
CE	***	
Grw. Sc.	G5	

	CED	BW	WW	YW	MILK	ME	HPG	CEM	STAY	MARB	REA	FAT
EPD	9	-2.9	66	105	23	1	11	4	11	0.89	0.43	0.02
% Rank	16%	23%	23%	18%	30%	58%	46%	53%	39%	3%	9%	79%
Wts.		89	713	1180								
Ratio		99	111	108								
Herdbuilder	124	Gridmaster	53									
% Rank	18%	% Rank	2%									

Thank you for your support.
 We appreciate your business!

RED ANGUS SALE BULLS

97 BIEBER ROU ROLLIN DEEP 25D

Born: 02-14-2016 Reg: 3529654 100% AR 1A

BIEBER ROOSEVELT W384
BIEBER ROLLIN DEEP Y118
BIEBER TILLY 399W

BIEBER MIGHTY PACKER X178
ROUSE SUNFLOWER 79A AOD: 3
MPPA: 99.43 DPB SUNFLOWER 80W

Ratio		
ADG	2.75	105
WDA	2.87	98
AScr.	33.78	
CE	***	
Grw. Sc.	G5	

	CED	BW	WW	YW	MILK	ME	HPG	CEM	STAY	MARB	REA	FAT
EPD	9	-1.2	67	113	27	-2	12	6	10	0.78	0.44	0.06
% Rank	17%	50%	19%	9%	8%	29%	36%	25%	46%	7%	9%	99%
Wts.		87	654	1096								
Ratio		108	101	103								
Herdbuilder	122	Gridmaster	52									
% Rank	19%	% Rank	6%									

100 BIEBER UNIFIED D218

Born: 02-12-2016 Reg: 3536421 96.9% AR 3.1% XX 1B

ANDRAS FUSION R236
MLK CRK UNIFIED 4207
MLK CRK LAKOTA 953

5L NORSEMAN KING 2291
138 BD3P AOD: 5
MPPA: 97.82 BD3P DURHEIM 317

Ratio		
ADG	2.1	71
WDA	2.62	89
AScr.	36.21	
CE	*	
Grw. Sc.	G5	

	CED	BW	WW	YW	MILK	ME	HPG	CEM	STAY	MARB	REA	FAT
EPD	3	-0.2	59	97	21	-2	10	0	9	0.62	0.37	0.01
% Rank	66%	71%	45%	32%	49%	27%	56%	96%	71%	17%	13%	69%
Wts.		100	616	952								
Ratio		109	101	88								
Herdbuilder	81	Gridmaster	51									
% Rank	72%	% Rank	21%									

98 BIEBER EXCLUSIVE D337

Born: 03-02-2016 Reg: 3536779 100% AR 1A

BROWN PARAMOUNT X7879
LSF RAB EXCLUSIVE 2793Z
BROWN MS MISSION STMT W7525

VGW OLY 903
BIEBER BELGA 211Z AOD: 4
MPPA: 102.67 BIEBER BELGA 249W

Ratio		
ADG	2.72	93
WDA	3.02	100
AScr.	34.83	
CE	*	
Grw. Sc.	G4	

	CED	BW	WW	YW	MILK	ME	HPG	CEM	STAY	MARB	REA	FAT
EPD	2	-2.8	54	89	20	3	12	4	11	0.79	-0.21	-0.01
% Rank	80%	25%	64%	48%	55%	74%	28%	47%	26%	6%	97%	44%
Wts.		98	678	1114								
Ratio		109	108	102								
Herdbuilder	112	Gridmaster	51									
% Rank	29%	% Rank	12%									

101 BIEBER ROLLIN DEEP D320

Born: 02-23-2016 Reg: 3536730 100% AR 1A

BIEBER ROOSEVELT W384
BIEBER ROLLIN DEEP Y118
BIEBER TILLY 399W

MESSMER PACKER S008
BIEBER FLOWER 157Y AOD: 5
MPPA: 105.09 BASIN FLOWER W168

Ratio		
ADG	2.67	90
WDA	2.83	96
AScr.	35.07	
CE	***	
Grw. Sc.	G5	

	CED	BW	WW	YW	MILK	ME	HPG	CEM	STAY	MARB	REA	FAT
EPD	8	-2.2	65	103	21	3	12	4	9	0.53	0.52	0.03
% Rank	21%	33%	25%	22%	52%	71%	32%	51%	64%	28%	4%	89%
Wts.		90	611	1038								
Ratio		98	100	96								
Herdbuilder	107	Gridmaster	51									
% Rank	35%	% Rank	15%									

99 BIEBER HARD DRIVE D133

Born: 01-19-2016 Reg: 3536413 100% AR 1A

LACY GOLD BAR 8123
BIEBER HARD DRIVE Y120
BIEBER LAURA 158W

BIEBER H HUGHES W109
BIEBER KANNA 126B AOD: 2
MPPA: 100.8 BIEBER KANNA 158Z

Ratio		
ADG	3.15	108
WDA	2.89	104
AScr.	37.94	
CE	**	
Grw. Sc.	G5	

	CED	BW	WW	YW	MILK	ME	HPG	CEM	STAY	MARB	REA	FAT
EPD	4	-0.5	74	115	16	0	15	6	11	0.77	0.35	-0.01
% Rank	58%	65%	7%	8%	83%	47%	5%	29%	35%	7%	14%	26%
Wts.		92	653	1159								
Ratio		108	102	104								
Herdbuilder	123	Gridmaster	52									
% Rank	18%	% Rank	7%									

102 BIEBER HARD DRIVE D104

Born: 01-12-2016 Reg: 3536975 100% AR 1A

LACY GOLD BAR 8123
BIEBER HARD DRIVE Y120
BIEBER LAURA 158W

BIEBER ROLLIN DEEP Y118
BIEBER ANGELA 200B AOD: 2
MPPA: BIEBER ANGELA 104U

Ratio		
ADG	2.73	TW
WDA	2.83	TW
AScr.	37.71	
CE	**	
Grw. Sc.	G6	

	CED	BW	WW	YW	MILK	ME	HPG	CEM	STAY	MARB	REA	FAT
EPD	4	-0.3	79	121	20	1	14	3	10	0.66	0.26	0
% Rank	55%	69%	3%	4%	54%	55%	11%	69%	49%	13%	25%	62%
Wts.		69	608	1045								
Ratio		TW	TW	TW								
Herdbuilder	108	Gridmaster	51									
% Rank	33%	% Rank	12%									

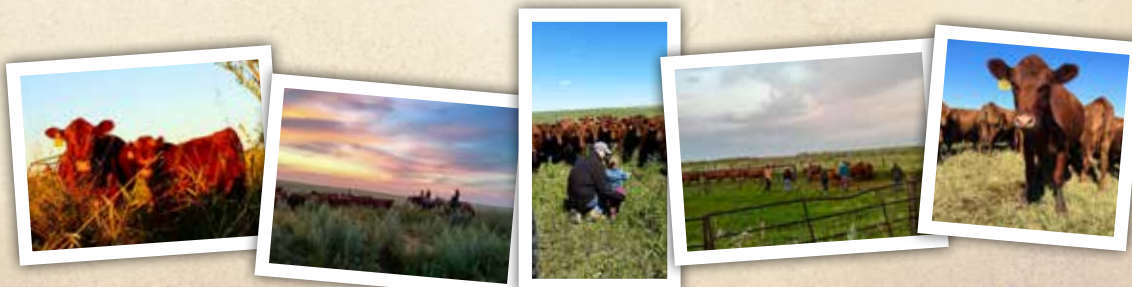

RED ANGUS SALE BULLS

103 BIEBER ROLLIN DEEP D229

Born: 02-13-2016 Reg: 3536689 100% AR 1A

BIEBER ROOSEVELT W384
BIEBER ROLLIN DEEP Y118
 BIEBER TILLY 399W

BIEBER H HUGHES W109
BIEBER DAKEL 122A AOD: 3
 MPPA: 100.57 BIEBER DAKEL 242Y

Ratio	
ADG	2.52 90
WDA	2.81 98
AScr.	35.75
CE	***
Grw. Sc.	G5

	CED	BW	WW	YW	MILK	ME	HPG	CEM	STAY	MARB	REA	FAT
EPD	8	-2.2	69	102	21	-2	15	5	11	0.63	0.15	0.02
% Rank	24%	34%	16%	24%	49%	30%	6%	34%	28%	16%	41%	86%
Wts.		80	657	1062								
Ratio		89	102	97								
Herdbuilder	129	Gridmaster	1515									
% Rank	14%	% Rank	22%									

106 BIEBER CL UNIFIED D355

Born: 03-07-2016 Reg: 3537419 100% AR 1A

ANDRAS FUSION R236
MLK CRK UNIFIED 4207
 MLK CRK LAKOTA 953

VGW OLY 903
BIEBER ROSE 204Z AOD: 4
 MPPA: 106.67 BASIN ROSE 0T54

Ratio	
ADG	3.07 105
WDA	3.07 102
AScr.	35.99
CE	***
Grw. Sc.	G5

	CED	BW	WW	YW	MILK	ME	HPG	CEM	STAY	MARB	REA	FAT
EPD	8	-4.3	59	101	20	-1	9	7	10	0.84	0.11	0.02
% Rank	23%	9%	47%	24%	56%	34%	72%	16%	49%	5%	50%	83%
Wts.		93	644	1137								
Ratio		103	102	104								
Herdbuilder	120	Gridmaster	53									
% Rank	21%	% Rank	2%									

104 BIEBER ROLLIN DEEP D540

Born: 03-30-2016 Reg: 3537014 100% AR 1A

BIEBER ROOSEVELT W384
BIEBER ROLLIN DEEP Y118
 BIEBER TILLY 399W

LACY GOLD BAR 8123
BIEBER TORYANNA 211Y AOD: 7
 MPPA: 104.65 BIEBER TORYANNA 162U

Ratio	
ADG	3 ET
WDA	3.24 ET
AScr.	38.74
CE	**
Grw. Sc.	G5

	CED	BW	WW	YW	MILK	ME	HPG	CEM	STAY	MARB	REA	FAT
EPD	5	-1	65	103	26	-3	12	0	10	0.83	0.32	0.02
% Rank	47%	55%	27%	21%	12%	21%	29%	95%	44%	5%	17%	82%
Wts.		85	688	1169								
Ratio		ET	ET	ET								
Herdbuilder	104	Gridmaster	52									
% Rank	39%	% Rank	9%									



Lot 104

Full brothers sell as lots 10 and 60.

105 BIEBER UNIFIED D205

Born: 02-09-2016 Reg: 3536604 100% AR 1A

ANDRAS FUSION R236
MLK CRK UNIFIED 4207
 MLK CRK LAKOTA 953

BIEBER ROLLIN DEEP Y118
BIEBER PRIMROSE 474B AOD: 2
 MPPA: 100 BASIN PRIMROSE 2043

Ratio	
ADG	2.73 93
WDA	2.72 98
AScr.	34.62
CE	***
Grw. Sc.	G5

	CED	BW	WW	YW	MILK	ME	HPG	CEM	STAY	MARB	REA	FAT
EPD	8	-2.5	70	111	22	-2	11	2	10	0.7	0.29	0.04
% Rank	21%	28%	13%	11%	38%	27%	41%	78%	43%	11%	21%	94%
Wts.		82	642	1081								
Ratio		98	100	97								
Herdbuilder	116	Gridmaster	52									
% Rank	24%	% Rank	7%									



Lot 105

*"Business is not complicated; just return your phone calls."
 ~ author Larry McMurtry*

RED ANGUS SALE BULLS

107 BIEBER FEDERATION D255

Born: 02-15-2016 Reg: 3536696 100% AR 1A

ANDRAS FUSION R236
BIEBER FEDERATION B544
BASIN PRIMROSE 0T43

VGW OLY 903
BIEBER GALLEE 126Z AOD: 4
MPPA: 102 BIEBER GALLEE 310X

Ratio		
ADG	2.98	101
WDA	3.12	106
AScr.	35.81	
CE	**	
Grw. Sc.	G6	

	CED	BW	WW	YW	MILK	ME	HPG	CEM	STAY	MARB	REA	FAT
EPD	5	-2.3	71	118	25	4	10	2	11	0.6	0.15	0.01
% Rank	49%	32%	11%	5%	16%	77%	54%	80%	28%	19%	41%	77%
Wts.		86	683	1160								
Ratio		95	112	107								
Herdbuilder	115	Gridmaster	52									
% Rank	26%	% Rank	6%									

110 BIEBER FEDERATION D197

Born: 02-07-2016 Reg: 3536425 100% AR 1A

ANDRAS FUSION R236
BIEBER FEDERATION B544
BASIN PRIMROSE 0T43

BIEBER H HUGHES W109
BIEBER SIERRA 145B AOD: 2
MPPA: 103.2 BIEBER SIERRA 123Z

Ratio		
ADG	2.09	71
WDA	2.64	95
AScr.	35.55	
CE	**	
Grw. Sc.	G5	

	CED	BW	WW	YW	MILK	ME	HPG	CEM	STAY	MARB	REA	FAT
EPD	7	-1.6	68	98	20	0	13	0	11	0.64	0.23	0.02
% Rank	28%	43%	18%	29%	57%	40%	18%	96%	34%	15%	28%	87%
Wts.		83	689	1026								
Ratio		98	108	92								
Herdbuilder	110	Gridmaster	50									
% Rank	31%	% Rank	28%									

108 BIEBER SPARTACUS D215

Born: 02-11-2016 Reg: 3536671 100% AR 1A

BIEBER ROUSE SAMURAI X22
BIEBER SPARTACUS A193
BIEBER TILLY 233U

PARINGA IRON ORE E27
BIEBER KANNA 106A AOD: 3
MPPA: 104 BIEBER KANNA 167Y

Ratio		
ADG	3.07	110
WDA	3.02	105
AScr.	36.18	
CE	***	
Grw. Sc.	G	

	CED	BW	WW	YW	MILK	ME	HPG	CEM	STAY	MARB	REA	FAT
EPD	8	-3.1	69	109	16	5	10	9	10	0.82	0.39	0.02
% Rank	25%	21%	14%	13%	86%	89%	63%	5%	50%	5%	12%	84%
Wts.		87	664	1158								
Ratio		97	103	106								
Herdbuilder	123	Gridmaster	53									
% Rank	18%	% Rank	3%									

111 BIEBER TAKEOVER D532

Born: 03-25-2016 Reg: 3537007 100% AR 1A

HXC CONQUEST 4405P
LSF TAKEOVER 9943W
LSF WIDELoad R5014 U8061

BIEBER ROUGH RIDER 10712
BIEBER TILLY 362W AOD: 7
MPPA: 109.61 BIEBER TILLY 119T

Ratio		
ADG	2.92	ET
WDA	3.19	ET
AScr.	37.07	
CE	***	
Grw. Sc.	G4	

	CED	BW	WW	YW	MILK	ME	HPG	CEM	STAY	MARB	REA	FAT
EPD	10	-3.1	54	81	28	-5	11	6	10	0.8	0.56	0.02
% Rank	10%	21%	65%	64%	5%	13%	49%	22%	45%	6%	3%	84%
Wts.		77	676	1144								
Ratio		ET	ET	ET								
Herdbuilder	121	Gridmaster	51									
% Rank	20%	% Rank	12%									

109 BIEBER FEDERATION D148

Born: 01-23-2016 Reg: 3536523 100% AR 1A

ANDRAS FUSION R236
BIEBER FEDERATION B544
BASIN PRIMROSE 0T43

GMRA PEACEMAKER 1216
BIEBER MELLSSIE 326B AOD: 2
MPPA: 100 BIEBER MELLSSIE 162T

Ratio		
ADG	2.93	100
WDA	2.75	99
AScr.	36.56	
CE	***	
Grw. Sc.	G4	

	CED	BW	WW	YW	MILK	ME	HPG	CEM	STAY	MARB	REA	FAT
EPD	8	-1.1	62	93	22	0	10	6	10	0.75	0.34	0.01
% Rank	25%	54%	37%	40%	37%	46%	67%	29%	47%	8%	16%	67%
Wts.		90	639	1110								
Ratio		107	100	100								
Herdbuilder	110	Gridmaster	51									
% Rank	31%	% Rank	19%									

112 BIEBER HARD DRIVE D212

Born: 02-11-2016 Reg: 3536652 87.5% AR 12.5% XX II

LACY GOLD BAR 8123
BIEBER HARD DRIVE Y120
BIEBER LAURA 158W

5L RED DIRECTION 691-6046
BD3P DURHEIM 943 AOD: 7
MPPA: 103.85 DURHEIM 621

Ratio		
ADG	2.73	92
WDA	3.02	102
AScr.	40.18	
CE	***	
Grw. Sc.	G5	

	CED	BW	WW	YW	MILK	ME	HPG	CEM	STAY	MARB	REA	FAT
EPD	7	-1.7	68	97	20	-1	13	7	8	0.53	0.58	-0.01
% Rank	29%	43%	17%	33%	59%	37%	21%	10%	74%	27%	3%	36%
Wts.		85	662	1099								
Ratio		92	108	101								
Herdbuilder	105	Gridmaster	50									
% Rank	38%	% Rank	26%									

LOT 112 HAS SCURS



RED ANGUS SALE BULLS

113 BIEBER ROLLIN DEEP D284

Born: 02-17-2016 Reg: 3536406 100% AR 1A

BIEBER ROOSEVELT W384
BIEBER ROLLIN DEEP Y118
 BIEBER TILLY 399W

VGW OLY 903
BIEBER KANNA 120A AOD: 3
 MPPA: 100.57 BIEBER KANNA 366Y

Ratio	
ADG	3.24 116
WDA	3.14 109
AScr.	33.87
CE	*
Grw. Sc.	G6

	CED	BW	WW	YW	MILK	ME	HPG	CEM	STAY	MARB	REA	FAT	
EPD	2	-0.5	74	121	24	1	12	4	10	0.46	0.43	0.01	
% Rank	78%	64%	7%	4%	25%	53%	35%	47%	54%	39%	10%	70%	
Wts.		88	678	1198									
Ratio		98	105	110									
Herdbuilder	101	Gridmaster	51										
% Rank	43%	% Rank	12%										



Lot 113

114 BIEBER SPARTACUS D183

Born: 01-27-2016 Reg: 3536464 100% AR 1A

BIEBER ROUSE SAMURAI X22
BIEBER SPARTACUS A193
 BIEBER TILLY 233U

ANDRAS FUSION R236
BIEBER TILLY 224B AOD: 2
 MPPA: 103.2 BIEBER TILLY 201X

Ratio	
ADG	3.01 103
WDA	2.95 106
AScr.	37.19
CE	***
Grw. Sc.	G6

	CED	BW	WW	YW	MILK	ME	HPG	CEM	STAY	MARB	REA	FAT	
EPD	7	-0.1	82	129	19	8	11	4	10	0.8	0.32	0.01	
% Rank	29%	71%	1%	1%	66%	97%	39%	56%	45%	6%	18%	78%	
Wts.		98	689	1172									
Ratio		115	108	106									
Herdbuilder	115	Gridmaster	53										
% Rank	25%	% Rank	4%										



116 BIEBER H HUGHES D556

Born: 03-22-2016 Reg: 3537077 100% AR 1A

BASIN HOBO 0545
BIEBER H HUGHES W109
 BASIN ROSE 06T0

BROWN VACATION H7106
BIEBER GALLEE 291X AOD: 6
 MPPA: 100 BIEBER GALLEE 9513

Ratio	
ADG	3 ET
WDA	3.22 ET
AScr.	32.98
CE	*
Grw. Sc.	G4

	CED	BW	WW	YW	MILK	ME	HPG	CEM	STAY	MARB	REA	FAT	
EPD	3	0.2	64	94	14	3	16	4	14	0.37	0.24	-0.02	
% Rank	70%	76%	29%	39%	93%	73%	3%	53%	7%	58%	27%	20%	
Wts.		79	672	1152									
Ratio		ET	ET	ET									
Herdbuilder	131	Gridmaster	49										
% Rank	13%	% Rank	59%										



115 BIEBER ENDURANCE D389

Born: 03-16-2016 Reg: 3536935 100% AR 1A

SCHULER NEBULA P707 0050X
SCHULER ENDURANCE 2101Z
 SOR FIREFLY DYNATREND 0431X

BIEBER ROUGH RIDER 10712
BIEBER ENCHANTRESS 453Z AOD: 4
 MPPA: 98 BASIN ENCHANTRESS 6106

Ratio	
ADG	3.59 121
WDA	3.23 110
AScr.	34.28
CE	**
Grw. Sc.	G5

	CED	BW	WW	YW	MILK	ME	HPG	CEM	STAY	MARB	REA	FAT	
EPD	8	-0.5	62	97	23	-3	14	7	10	0.5	0.16	0.01	
% Rank	20%	65%	37%	31%	35%	21%	13%	13%	55%	33%	39%	67%	
Wts.		101	619	1195									
Ratio		111	101	110									
Herdbuilder	116	Gridmaster	50										
% Rank	25%	% Rank	36%										



117 BIEBER SPARTACUS D113

Born: 01-16-2016 Reg: 3536616 100% AR 1A

BIEBER ROUSE SAMURAI X22
BIEBER SPARTACUS A193
 BIEBER TILLY 233U

VGW OLY 903
BIEBER JOAN 487B AOD: 2
 MPPA: 98 BIEBER JOAN 120W

Ratio	
ADG	2.85 97
WDA	2.59 93
AScr.	32.84
CE	***
Grw. Sc.	G4

	CED	BW	WW	YW	MILK	ME	HPG	CEM	STAY	MARB	REA	FAT	
EPD	8	-4.4	61	96	19	5	12	7	11	0.66	0.39	0.03	
% Rank	21%	8%	40%	34%	63%	87%	33%	12%	41%	14%	12%	92%	
Wts.		78	606	1064									
Ratio		95	95	96									
Herdbuilder	124	Gridmaster	52										
% Rank	17%	% Rank	7%										



"The difference between ordinary and extraordinary is that little extra." – Jimmy Johnson

RED ANGUS SALE BULLS

118 BIEBER FEDERATION D525

Born: 03-20-2016 Reg: 3537000 100% AR 1A

ANDRAS FUSION R236
BIEBER FEDERATION B544
BASIN PRIMROSE 0T43

BIEBER 50 SHILLING U244
BIEBER LAURA 214X AOD: 6
MPPA: 107.58 BASIN LAURA 7905

Ratio		
ADG	2.85	ET
WDA	3.33	ET
AScr.	32.41	
CE	**	
Grw. Sc.	G5	

	CED	BW	WW	YW	MILK	ME	HPG	CEM	STAY	MARB	REA	FAT
EPD	6	-1.7	62	97	30	0	12	2	11	0.61	0.16	0.01
% Rank	39%	43%	37%	32%	2%	41%	31%	80%	35%	18%	39%	75%
Wis.		86	734	1190								
Ratio		ET	ET	ET								
Herdbuilder	108	Gridmaster	51									
% Rank	33%	% Rank	21%									

A full brother sells as lot 19.

119 BIEBER TR D336

Born: 03-14-2016 Reg: 3536436 92.2% AR 7.8% XX 1B

VGW OLY 903
BIEBER TR A168
BASIN ROSE 57U8

5L NORSEMAN KING 2291
BD3P 166 AOD: 5
MPPA: 97.09 969J BD3P

Ratio		
ADG	3.3	112
WDA	3.14	107
AScr.	36.22	
CE	***	
Grw. Sc.	G3	

	CED	BW	WW	YW	MILK	ME	HPG	CEM	STAY	MARB	REA	FAT
EPD	7	-3.7	44	70	22	-1	9	6	7	0.39	-0.05	-0.03
% Rank	33%	14%	88%	82%	38%	34%	81%	29%	86%	55%	83%	7%
Wis.		77	621	1150								
Ratio		83	102	106								
Herdbuilder	79	Gridmaster	49									
% Rank	74%	% Rank	43%									

120 BIEBER ROU ROLLIN DEEP 54D

Born: 03-04-2016 Reg: 3529652 100% AR 1A

BIEBER ROOSEVELT W384
BIEBER ROLLIN DEEP Y118
BIEBER TILLY 399W

1BWJ JULIAN 17P
ROUSE LADY 5Y AOD: 5
MPPA: 102.91 DPB LADY 1W

Ratio		
ADG	2.94	112
WDA	2.92	100
AScr.	35.39	
CE	***	
Grw. Sc.	G5	

	CED	BW	WW	YW	MILK	ME	HPG	CEM	STAY	MARB	REA	FAT
EPD	12	-3.5	66	104	26	3	12	7	12	0.51	0.3	0
% Rank	5%	15%	22%	20%	14%	73%	30%	14%	19%	30%	20%	54%
Wis.		79	594	1064								
Ratio		94	92	100								
Herdbuilder	143	Gridmaster	52									
% Rank	8%	% Rank	10%									

121 BIEBER CL EPIC D512

Born: 03-12-2016 Reg: 3537429 100% AR 1A

BECKTON EPIC K F075
BECKTON EPIC R397 K
BECKTON KIT F468 JL

HUST CHIEF SEQUOYA R336
BIEBER DATELINE 308Y AOD: 5
MPPA: 110.76 BASIN ROSE 7127

Ratio		
ADG	2.79	ET
WDA	3.31	ET
AScr.	37.65	
CE	*	
Grw. Sc.	G5	

	CED	BW	WW	YW	MILK	ME	HPG	CEM	STAY	MARB	REA	FAT
EPD	3	-1.8	72	118	20	-1	12	1	12	0.34	0.39	0.06
% Rank	65%	40%	10%	6%	54%	38%	27%	90%	20%	67%	12%	98%
Wis.		91	744	1191								
Ratio		ET	ET	ET								
Herdbuilder	115	Gridmaster	51									
% Rank	25%	% Rank	21%									

A full brother sells as lot 179

122 BIEBER ROU TAKE 2 D66

Born: 03-11-2016 Reg: 3529575 100% AR 1A

LSF TAKEOVER 9943W
BIEBER TAKE 2 Z216
BIEBER LAKOTA 103W

LCC CHEYENNE B221L
GMRA THELMA 705 AOD: 9
MPPA: 109.26 GMRA THELMA 556

Ratio		
ADG	2.19	84
WDA	2.98	102
AScr.	34.62	
CE	*	
Grw. Sc.	G6	

	CED	BW	WW	YW	MILK	ME	HPG	CEM	STAY	MARB	REA	FAT
EPD	3	1.2	88	134	18	7	8	2	11	0.9	0.4	0.02
% Rank	70%	90%	1%	1%	72%	97%	91%	83%	29%	3%	11%	83%
Wis.		96	717	1069								
Ratio		116	110	100								
Herdbuilder	106	Gridmaster	52									
% Rank	37%	% Rank	5%									

123 BIEBER ROU SAMURAI D22

Born: 02-10-2016 Reg: 3529622 100% AR 1A

LCC CHEYENNE B221L
BIEBER ROUSE SAMURAI X22
GHR MARTA R31

BIEBER TAKE 2 Z216
ROUSE CODY B66 AOD: 2
MPPA: 101.2 GHR CODY U31

Ratio		
ADG	2.45	90
WDA	2.67	99
AScr.	32.15	
CE	***	
Grw. Sc.	G5	

	CED	BW	WW	YW	MILK	ME	HPG	CEM	STAY	MARB	REA	FAT
EPD	8	-3.4	69	105	20	6	11	7	11	0.8	0.16	0.02
% Rank	20%	17%	16%	19%	60%	93%	39%	11%	37%	6%	40%	86%
Wis.		73	655	1050								
Ratio		101	103	98								
Herdbuilder	126	Gridmaster	52									
% Rank	16%	% Rank	6%									



RED ANGUS SALE BULLS

124

BIEBER FUSION D531

Born: 03-25-2016 Reg: 3537006 100% AR 1A

ANDRAS IN FOCUS B175
ANDRAS FUSION R236
 ANDRAS BELLE B167

RED BRYLOR NEW TREND 22
BASIN ROSE 06T0 AOD: 7
 MPPA: 100 BASIN ROSE F521

Ratio	
ADG	2.7 ET
WDA	3.06 ET
AScr.	38.07
CE	***
Grw. Sc.	G5

	CED	BW	WW	YW	MILK	ME	HPG	CEM	STAY	MARB	REA	FAT
EPD	10	-2.3	49	84	19	2	14	5	9	0.64	-0.05	-0.01
% Rank	12%	31%	77%	59%	67%	65%	8%	39%	65%	15%	81%	38%
Wts.		81	666	1099								
Ratio		ET	ET	ET								
Herdbuilder	111	Gridmaster	51									
% Rank	30%	% Rank	20%									

Full Brothers sell as lots 84, 180, and 259. Maternal brother sell as lots 24, 79, 88, 187, and 273.

125 BIEBER ROLLIN DEEP D533

Born: 03-26-2016 Reg: 3537008 100% AR 1A

BIEBER ROOSEVELT W384
BIEBER ROLLIN DEEP Y118
 BIEBER TILLY 399W

LJC MISSION STATEMENT P27
BIEBER ENCHANTRESS 176W AOD: 7
 MPPA: 103.79 BASIN ENCHANTRESS 1902

Ratio	
ADG	2.7 ET
WDA	3.2 ET
AScr.	35.11
CE	**
Grw. Sc.	G5

	CED	BW	WW	YW	MILK	ME	HPG	CEM	STAY	MARB	REA	FAT
EPD	5	-1	68	114	24	2	14	3	8	0.72	0.5	0.02
% Rank	44%	55%	17%	8%	26%	65%	10%	69%	76%	9%	7%	82%
Wts.		80	704	1136								
Ratio		ET	ET	ET								
Herdbuilder	99	Gridmaster	53									
% Rank	45%	% Rank	4%									

Full and Maternal brothers sell as lot 4, 229, 227, and 249.

126 BIEBER CL SPARTACUS D310

Born: 02-20-2016 Reg: 3537424 100% AR 1A

BIEBER ROUSE SAMURAI X22
BIEBER SPARTACUS A193
 BIEBER TILLY 233U

BECKTON EPIC R397 K
BIEBER CL IDEAL 156A AOD: 3
 MPPA: 102 BASIN IDEAL 193W

Ratio	
ADG	2.44 88
WDA	2.81 98
AScr.	32.97
CE	***
Grw. Sc.	G5

	CED	BW	WW	YW	MILK	ME	HPG	CEM	STAY	MARB	REA	FAT
EPD	9	-2.9	70	109	19	2	13	7	10	0.68	0.37	0.06
% Rank	17%	23%	13%	13%	69%	64%	23%	14%	41%	12%	13%	98%
Wts.		88	666	1058								
Ratio		98	103	97								
Herdbuilder	127	Gridmaster	52									
% Rank	16%	% Rank	9%									

127 BIEBER ROLLIN DEEP D281

Born: 02-16-2016 Reg: 3536384 87.5% AR 12.5% XX 1B

BIEBER ROOSEVELT W384
BIEBER ROLLIN DEEP Y118
 BIEBER TILLY 399W

5L NORSEMAN KING 2291
BD3P DURHEIM 31 AOD: 6
 MPPA: 101.54 DURHEIM 186BD3P

Ratio	
ADG	3.28 111
WDA	3.36 114
AScr.	36.84
CE	**
Grw. Sc.	G5

	CED	BW	WW	YW	MILK	ME	HPG	CEM	STAY	MARB	REA	FAT
EPD	4	1	70	107	23	-4	11	1	8	0.62	0.61	-0.01
% Rank	56%	87%	12%	16%	35%	15%	43%	92%	84%	17%	2%	40%
Wts.		102	707	1233								
Ratio		110	116	114								
Herdbuilder	77	Gridmaster	51									
% Rank	76%	% Rank	22%									



Lot 128

128 BIEBER HARD DRIVE D158

Born: 01-23-2016 Reg: 3536573 100% AR 1A

LACY GOLD BAR 8123
BIEBER HARD DRIVE Y120
 BIEBER LAURA 158W

BIEBER ROLLIN DEEP Y118
BIEBER PRIMROSE 439B AOD: 2
 MPPA: 100.4 BASIN PRIMROSE 2043

Ratio	
ADG	3.15 108
WDA	2.87 104
AScr.	34.56
CE	**
Grw. Sc.	G6

	CED	BW	WW	YW	MILK	ME	HPG	CEM	STAY	MARB	REA	FAT
EPD	6	-2.6	79	119	24	-1	13	4	9	0.86	0.77	0
% Rank	38%	26%	3%	5%	27%	36%	15%	58%	60%	4%	1%	53%
Wts.		80	649	1155								
Ratio		96	101	104								
Herdbuilder	116	Gridmaster	54									
% Rank	25%	% Rank	1%									

*"If all you are trying to do is essentially the same thing as everyone else, then it's unlikely you will be very successful."
 ~ Michael Porter (author of Competitive Edge)*

RED ANGUS SALE BULLS

129 BIEBER HARD DRIVE D126

Born: 01-18-2016 Reg: 3536501 96.1% AR 3.9% XX 1B

LACY GOLD BAR 8123
BIEBER HARD DRIVE Y120
 BIEBER LAURA 158W

BIEBER ROLLIN DEEP Y118

BIEBER DURHEIM 285B AOD: 2
 MPPA: 101.2 BD3P 166

	Ratio	
ADG	3.36	115
WDA	2.99	108
AScr.	38.9	
CE	***	
Grw. Sc.	G5	

	CED	BW	WW	YW	MILK	ME	HPG	CEM	STAY	MARB	REA	FAT	
EPD	9	-3.1	72	109	21	-2	13	5	9	0.81	0.63	0	
% Rank	15%	21%	10%	14%	50%	27%	19%	44%	72%	5%	2%	50%	
Wts.		78	658	1198									
Ratio		93	103	108									
Herdbuilder	113	Gridmaster	53										
% Rank	28%	% Rank	2%										



Lot 129

130 BIEBER ACC ROLLIN DEEP D114

Born: 02-21-2016 Reg: 3543571 71.9% AR 24.2% SM 3.9% XX III

BIEBER ROOSEVELT W384
BIEBER ROLLIN DEEP Y118
 BIEBER TILLY 399W

WS BEEF MAKER R13

106 BD3P AOD: 5
 MPPA: 102.91 BD3P DURHEIM 426

	Ratio	
ADG	2.9	94
WDA	2.99	109
AScr.	38	
CE	*	
Grw. Sc.	G5	

	CED	BW	WW	YW	MILK	ME	HPG	CEM	STAY	MARB	REA	FAT	
EPD	3	2.7	75	109	23	-1	11	4	7	0.45	0.51	0	
% Rank	72%	98%	5%	13%	33%	35%	44%	59%	91%	42%	6%	48%	
Wts.		102	613	1074									
Ratio		119	107	100									
Herdbuilder	66	Gridmaster	49										
% Rank	88%	% Rank	58%										



Lot 130

131 BIEBER HARD DRIVE D176

Born: 01-25-2016 Reg: 3536539 100% AR 1A

LACY GOLD BAR 8123
BIEBER HARD DRIVE Y120
 BIEBER LAURA 158W

BIEBER H HUGHES W109

BIEBER BONNEBELL 357B AOD: 2
 MPPA: 105.2 BIEBER BONNEBELL 313Z

	Ratio	
ADG	3.09	106
WDA	3.05	110
AScr.	36.13	
CE	**	
Grw. Sc.	G6	

	CED	BW	WW	YW	MILK	ME	HPG	CEM	STAY	MARB	REA	FAT	
EPD	6	-2	84	125	17	0	16	6	11	0.59	0.46	0.01	
% Rank	38%	36%	1%	2%	78%	43%	3%	29%	29%	21%	8%	74%	
Wts.		86	720	1216									
Ratio		103	113	110									
Herdbuilder	134	Gridmaster	52										
% Rank	12%	% Rank	8%										



Lot 131



RED ANGUS SALE BULLS

132 BIEBER FEDERATION D369

Born: 03-11-2016 Reg: 3536731 100% AR 1A

ANDRAS FUSION R236
BIEBER FEDERATION B544
BASIN PRIMROSE 0T43

MESSMER PACKER S008
BIEBER LINCOLN 159X AOD: 6
MPPA: 101.54 BIEBER LINCOLN 201T

Ratio	
ADG	2.89 98
WDA	3.17 108
AScr.	36.62
CE	**
Grw. Sc.	G6

	CED	BW	WW	YW	MILK	ME	HPG	CEM	STAY	MARB	REA	FAT
EPD	5	0.1	74	118	20	4	10	2	10	0.78	0.24	0
% Rank	45%	76%	7%	5%	55%	80%	59%	83%	56%	7%	27%	50%
Wts.	100	678	1141									
Ratio	108	111	105									
Herdbuilder	99	Gridmaster	52									
% Rank	45%	% Rank	7%									

135 BIEBER HARD DRIVE D138

Born: 01-20-2016 Reg: 3536977 100% AR 1A

LACY GOLD BAR 8123
BIEBER HARD DRIVE Y120
BIEBER LAURA 158W

ANDRAS FUSION R236
BIEBER SAM 238B AOD: 2
MPPA: BIEBER SAM 369X

Ratio	
ADG	3.4 TW
WDA	2.95 TW
AScr.	35.97
CE	**
Grw. Sc.	G6

	CED	BW	WW	YW	MILK	ME	HPG	CEM	STAY	MARB	REA	FAT
EPD	5	0.4	76	121	19	3	13	2	10	0.78	0.48	0
% Rank	44%	79%	5%	4%	64%	71%	19%	86%	50%	6%	7%	58%
Wts.	77	569	1112									
Ratio	TW	TW	TW									
Herdbuilder	108	Gridmaster	52									
% Rank	34%	% Rank	5%									

133 BIEBER HARD DRIVE D185

Born: 01-27-2016 Reg: 3537245 100% AR 1A

LACY GOLD BAR 8123
BIEBER HARD DRIVE Y120
BIEBER LAURA 158W

BIEBER ROLLIN DEEP Y118
BIEBER ENCHANTRESS 359B AOD: 2
MPPA: 102.4 BIEBER ENCHANTRESS 147W

Ratio	
ADG	3.02 103
WDA	2.9 105
AScr.	36.69
CE	**
Grw. Sc.	G4

	CED	BW	WW	YW	MILK	ME	HPG	CEM	STAY	MARB	REA	FAT
EPD	7	-1.6	79	120	20	0	13	4	11	0.89	0.56	0.02
% Rank	34%	43%	3%	5%	58%	40%	15%	56%	33%	3%	3%	80%
Wts.	84	678	1164									
Ratio	101	106	105									
Herdbuilder	127	Gridmaster	53									
% Rank	16%	% Rank	2%									

136 BIEBER SPARTACUS D174

Born: 01-25-2016 Reg: 3536511 100% AR 1A

BIEBER ROUSE SAMURAI X22
BIEBER SPARTACUS A193
BIEBER TILLY 233U

BIEBER STORMER Z433
BIEBER DAPHNE 301B AOD: 2
MPPA: 105.2 BIEBER DAPHNE 154X

Ratio	
ADG	3.46 118
WDA	3.21 116
AScr.	34.63
CE	**
Grw. Sc.	G6

	CED	BW	WW	YW	MILK	ME	HPG	CEM	STAY	MARB	REA	FAT
EPD	6	-1.5	83	131	17	8	11	1	10	0.74	0.32	0.04
% Rank	40%	45%	1%	1%	82%	98%	45%	87%	47%	8%	18%	96%
Wts.	89	724	1279									
Ratio	106	113	115									
Herdbuilder	109	Gridmaster	53									
% Rank	32%	% Rank	4%									

134 BIEBER SPARTACUS D130

Born: 01-19-2016 Reg: 3536532 81.2% AR 12.5% SM 6.3% XX III

BIEBER ROUSE SAMURAI X22
BIEBER SPARTACUS A193
BIEBER TILLY 233U

LSF CYCLONE 9934W
BIEBER DURHEIM 343B AOD: 2
MPPA: 98.8 BD3P DURHEIM 10

Ratio	
ADG	3.6 123
WDA	3 108
AScr.	33.44
CE	**
Grw. Sc.	G5

	CED	BW	WW	YW	MILK	ME	HPG	CEM	STAY	MARB	REA	FAT
EPD	5	-1.4	70	103	24	6	11	3	8	0.7	0.32	0
% Rank	52%	48%	12%	22%	26%	92%	42%	70%	77%	10%	17%	47%
Wts.	83	619	1193									
Ratio	98	97	107									
Herdbuilder	87	Gridmaster	51									
% Rank	64%	% Rank	16%									

137 BIEBER HARD DRIVE D241

Born: 02-14-2016 Reg: 3536871 100% AR 1A

LACY GOLD BAR 8123
BIEBER HARD DRIVE Y120
BIEBER LAURA 158W

BIEBER ROMERO 9136
BIEBER ROSE 322W AOD: 7
MPPA: 100 BIEBER ROSE 8342

Ratio	
ADG	3.19 108
WDA	2.99 101
AScr.	34.28
CE	*
Grw. Sc.	G6

	CED	BW	WW	YW	MILK	ME	HPG	CEM	STAY	MARB	REA	FAT
EPD	1	1	79	122	17	4	13	-2	10	0.53	0.61	-0.01
% Rank	82%	88%	3%	3%	82%	81%	19%	98%	56%	28%	2%	25%
Wts.	98	601	1111									
Ratio	105	98	103									
Herdbuilder	89	Gridmaster	51									
% Rank	61%	% Rank	14%									

Simmental Hybrid

Craig Bieber view on Life's Journey
**LIFE'S JOURNEY IS NOT TO ARRIVE AT THE GRAVE SAFELEY IN
A WELL PRESEVED BODY, BUT RATHER TO SKID IN SIDEWAYS,
TOTALLY WORN OUT, SHOUTING "HOLY COW...WHAT A RIDE!"**

RED ANGUS SALE BULLS

138 BIEBER ACC SPARTACUS D101

Born: 01-17-2016 Reg: 3543589 98.3% AR 1.7% XX 1B

BIEBER ROUSE SAMURAI X22
BIEBER SPARTACUS A193
 BIEBER TILLY 233U

BIEBER ROLLIN DEEP Y118
BIEBER DURHEIM 278B AOD: 2
 MPPA: 104 129 BD3P

	Ratio	
ADG	3.45	112
WDA	2.87	104
AScr.	34.87	
CE	**	
Grw. Sc.	G6	

	CED	BW	WW	YW	MILK	ME	HPG	CEM	STAY	MARB	REA	FAT
EPD	4	-0.8	83	130	19	4	13	3	10	0.87	0.28	0.02
% Rank	61%	58%	1%	1%	62%	83%	19%	69%	54%	4%	21%	86%
Wis.	77	634	1188									
Ratio	99	110	111									
Herdbuilder	109	Gridmaster	53									
% Rank	32%	% Rank	3%									



Lot 138

139 BIEBER HARD DRIVE D190

Born: 01-30-2016 Reg: 3536592 100% AR 1A

LACY GOLD BAR 8123
BIEBER HARD DRIVE Y120
 BIEBER LAURA 158W

ANDRAS FUSION R236
BIEBER ENCHANTRESS 459B AOD: 2
 MPPA: 101.2 BASIN ENCHANTRESS 8435

	Ratio	
ADG	3.02	103
WDA	2.87	104
AScr.	37.79	
CE	***	
Grw. Sc.	G6	

	CED	BW	WW	YW	MILK	ME	HPG	CEM	STAY	MARB	REA	FAT
EPD	8	-1.2	74	116	19	2	13	3	9	0.92	0.55	0.01
% Rank	24%	50%	7%	7%	66%	64%	18%	75%	60%	2%	4%	73%
Wis.	90	660	1146									
Ratio	107	103	103									
Herdbuilder	113	Gridmaster	53									
% Rank	28%	% Rank	2%									



Lot 139

140 BIEBER UNIFIED D207

Born: 02-09-2016 Reg: 3536801 93.8% AR 6.2% XX 1B

ANDRAS FUSION R236
MLK CRK UNIFIED 4207
 MLK CRK LAKOTA 953

DIRECTION 596W
BIEBER DURHEIM 232Z AOD: 4
 MPPA: 107.27 BD3P DURHEIM 724

	Ratio	
ADG	3.1	101
WDA	3.06	105
AScr.	36.62	
CE	***	
Grw. Sc.	G4	

	CED	BW	WW	YW	MILK	ME	HPG	CEM	STAY	MARB	REA	FAT
EPD	6	-0.4	66	109	19	2	10	7	11	0.48	0.33	0.02
% Rank	36%	67%	22%	14%	67%	58%	60%	17%	31%	36%	17%	80%
Wis.	94	655	1152									
Ratio	103	110	106									
Herdbuilder	118	Gridmaster	51									
% Rank	23%	% Rank	22%									



141 BIEBER ROU HARD DRIVE D04

Born: 01-24-2016 Reg: 3529578 100% AR 1A

LACY GOLD BAR 8123
BIEBER HARD DRIVE Y120
 BIEBER LAURA 158W

LCC CHEYENNE B221L
GHR RED PRINCESS W27 AOD: 7
 MPPA: 100 FMB MS LODI PRINCE 8L

	Ratio	
ADG	3.33	127
WDA	3.26	112
AScr.	35.1	
CE	*	
Grw. Sc.	G6	

	CED	BW	WW	YW	MILK	ME	HPG	CEM	STAY	MARB	REA	FAT
EPD	3	-1.6	78	122	21	8	13	4	12	0.88	0.46	0.04
% Rank	66%	45%	3%	3%	48%	97%	19%	47%	19%	3%	8%	94%
Wis.	85	681	1214									
Ratio	101	105	114									
Herdbuilder	127	Gridmaster	53									
% Rank	16%	% Rank	3%									



RED ANGUS SALE BULLS

142 BIEBER SAMURAI D134

Born: 01-20-2016 Reg: 3536558 100% AR 1A

LCC CHEYENNE B221L
BIEBER ROUSE SAMURAI X22
GHR MARITA R31

BIEBER H HUGHES W109
BIEBER PRIMROSE 504B AOD: 2
MPPA: 98 BASIN PRIMROSE 0T43

Ratio		
ADG	3.05	114
WDA	2.73	100
AScr.	33.47	
CE	*	
Grw. Sc.	G5	

	CED	BW	WW	YW	MILK	ME	HPG	CEM	STAY	MARB	REA	FAT
EPD	2	-2	72	108	19	5	14	4	14	0.91	0.2	0.05
% Rank	78%	38%	9%	15%	64%	86%	13%	61%	7%	3%	33%	98%
Wts.		92	627	1118								
Ratio		107	95	102								
Herdbuilder	133	Gridmaster	52									
% Rank	12%	% Rank	10%									



145 BIEBER SPARTACUS D181

Born: 01-26-2016 Reg: 3536489 100% AR 1A

BIEBER ROUSE SAMURAI X22
BIEBER SPARTACUS A193
BIEBER TILLY 233U

ANDRAS FUSION R236
BIEBER LAURA 264B AOD: 2
MPPA: 98.4 BIEBER LAURA 214X

Ratio		
ADG	2.39	82
WDA	2.5	90
AScr.	32.16	
CE	***	
Grw. Sc.	G4	

	CED	BW	WW	YW	MILK	ME	HPG	CEM	STAY	MARB	REA	FAT
EPD	13	-5.4	57	86	25	5	12	5	11	0.69	-0.01	0.03
% Rank	3%	3%	52%	54%	16%	85%	28%	44%	40%	12%	74%	92%
Wts.		72	616	1000								
Ratio		87	96	90								
Herdbuilder	126	Gridmaster	51									
% Rank	16%	% Rank	14%									



143 BIEBER ROU ROLLIN DEEP D59

Born: 03-07-2016 Reg: 3529643 100% AR 1A

BIEBER ROOSEVELT W384
BIEBER ROLLIN DEEP Y118
BIEBER TILLY 399W

BIEBER CANYON GOLD 8556
BIEBER MOON FORK 9830 AOD: 12
MPPA: 99.1 BIEBER MOON FORK 7720

Ratio		
ADG	2.92	112
WDA	3.13	107
AScr.	39.49	
CE	**	
Grw. Sc.	G5	

	CED	BW	WW	YW	MILK	ME	HPG	CEM	STAY	MARB	REA	FAT
EPD	4	0	65	100	21	0	12	3	7	0.4	0.15	0
% Rank	54%	73%	25%	26%	46%	45%	34%	63%	90%	53%	42%	62%
Wts.		94	676	1146								
Ratio		113	104	107								
Herdbuilder	72	Gridmaster	49									
% Rank	83%	% Rank	50%									



Lot 146

144 BIEBER HARD DRIVE D128

Born: 01-18-2016 Reg: 3536474 85.9% AR 12.5% SM 1.6% XX III

LACY GOLD BAR 8123
BIEBER HARD DRIVE Y120
BIEBER LAURA 158W

BIEBER ROLLIN DEEP Y118
BIEBER DURHEIM 241B AOD: 2
MPPA: 98.8 BD3P DURHEIM 48

Ratio		
ADG	3.18	109
WDA	2.83	102
AScr.	39.4	
CE	**	
Grw. Sc.	G6	

	CED	BW	WW	YW	MILK	ME	HPG	CEM	STAY	MARB	REA	FAT
EPD	4	-1.2	75	115	22	0	14	4	9	0.94	0.78	0
% Rank	60%	51%	6%	7%	36%	41%	14%	49%	71%	2%	1%	51%
Wts.		98	619	1127								
Ratio		114	97	102								
Herdbuilder	104	Gridmaster	54									
% Rank	39%	% Rank	2%									



146 BIEBER SPARTACUS D506

Born: 01-22-2016 Reg: 3536516 100% AR 1A

BIEBER ROUSE SAMURAI X22
BIEBER SPARTACUS A193
BIEBER TILLY 233U

BIEBER ROOSEVELT W384
BIEBER EUCLA 311B AOD: 2
MPPA: 101.6 BIEBER EUCLA 326X

Ratio		
ADG	2.99	102
WDA	2.86	103
AScr.	36.03	
CE	***	
Grw. Sc.	G6	

	CED	BW	WW	YW	MILK	ME	HPG	CEM	STAY	MARB	REA	FAT
EPD	9	-3.1	75	114	20	1	13	5	9	0.89	0.49	0.03
% Rank	19%	20%	6%	8%	56%	53%	18%	35%	61%	3%	7%	93%
Wts.		81	664	1145								
Ratio		97	104	103								
Herdbuilder	120	Gridmaster	53									
% Rank	21%	% Rank	2%									



Simmental Hybrid

An average person can be extraordinary at this, but if you don't have any guts, if you don't even try you'll be dam lucky to be ordinary.
Buck Brannaman

RED ANGUS SALE BULLS

147 BIEBER FEDERATION D153

Born: 01-23-2016 Reg: 3582511 100% AR 1A

ANDRAS FUSION R236
BIEBER FEDERATION B544
BASIN PRIMROSE 0T43

Ratio		
ADG	3.12	107
WDA	2.7	97
AScr.	36.56	
CE	**	
Grw. Sc.	G5	

BIEBER ENCHANTRESS 233B AOD: 2
MPPA: 97.2 4421527954179350140295251

	CED	BW	WW	YW	MILK	ME	HPG	CEM	STAY	MARB	REA	FAT
EPD	5	0	62	106	23	3	12	2	10	0.74	0.11	0.03
% Rank	48%	72%	37%	17%	32%	73%	38%	84%	45%	8%	50%	91%
Wts.		87	597	1098								
Ratio		103	93	99								
Herdbuilder	102	Gridmaster	51									
% Rank	41%	% Rank	14%									

150 BIEBER FEDERATION D209

Born: 02-09-2016 Reg: 3536637 100% AR II

ANDRAS FUSION R236
BIEBER FEDERATION B544
BASIN PRIMROSE 0T43

Ratio		
ADG	3.19	109
WDA	2.95	106
AScr.	36.12	
CE	**	
Grw. Sc.	G4	

BIEBER ROOSEVELT W384
BIEBER SAM 518B AOD: 2
MPPA: 101.6 BASIN SAM 701R

	CED	BW	WW	YW	MILK	ME	HPG	CEM	STAY	MARB	REA	FAT
EPD	5	1.7	61	95	22	-2	12	6	8	0.64	0.28	0
% Rank	50%	93%	37%	36%	38%	30%	33%	19%	83%	15%	22%	64%
Wts.		97	665	1178								
Ratio		114	104	106								
Herdbuilder	86	Gridmaster	49									
% Rank	66%	% Rank	43%									

148 BIEBER SPARTACUS D149

Born: 01-23-2016 Reg: 3536456 100% AR 1A

BIEBER ROUSE SAMURAI X22
BIEBER SPARTACUS A193
BIEBER TILLY 233U

Ratio		
ADG	3.09	106
WDA	2.81	101
AScr.	34.06	
CE	**	
Grw. Sc.	G6	

BIEBER ROLLIN DEEP Y118
BIEBER PRIMROSE 205B AOD: 2
MPPA: 99.6 BIEBER PRIMROSE 285Y

	CED	BW	WW	YW	MILK	ME	HPG	CEM	STAY	MARB	REA	FAT
EPD	6	-1.2	75	112	20	5	12	4	10	0.89	0.2	0.04
% Rank	41%	50%	6%	10%	60%	89%	30%	61%	49%	3%	32%	95%
Wts.		85	635	1131								
Ratio		101	99	102								
Herdbuilder	110	Gridmaster	52									
% Rank	31%	% Rank	9%									

151 BIEBER FEDERATION D323

Born: 02-23-2016 Reg: 3536813 100% AR 1A

ANDRAS FUSION R236
BIEBER FEDERATION B544
BASIN PRIMROSE 0T43

Ratio		
ADG	2.83	96
WDA	2.95	100
AScr.	36.57	
CE	*	
Grw. Sc.	G5	

MESSMER PACKER S008
BIEBER ANISE 246X AOD: 6
MPPA: 96.92 BASIN ANISE 5307

	CED	BW	WW	YW	MILK	ME	HPG	CEM	STAY	MARB	REA	FAT
EPD	8	1.7	69	106	16	5	11	4	10	0.78	0.49	0.01
% Rank	23%	93%	15%	17%	84%	84%	52%	50%	53%	7%	7%	73%
Wts.		111	625	1078								
Ratio		119	102	99								
Herdbuilder	106	Gridmaster	51									
% Rank	36%	% Rank	20%									

149 BIEBER HARD DRIVE D117

Born: 01-18-2016 Reg: 3536410 99.2% AR 0.8% XX 1B

LACY GOLD BAR 8123
BIEBER HARD DRIVE Y120
BIEBER LAURA 158W

Ratio		
ADG	3.13	107
WDA	2.72	98
AScr.	35.9	
CE	**	
Grw. Sc.	G5	

BIEBER H HUGHES W109
BIEBER DURHEIM 123B AOD: 2
MPPA: 97.2 BIEBER DURHEIM 265Z

	CED	BW	WW	YW	MILK	ME	HPG	CEM	STAY	MARB	REA	FAT
EPD	4	-2.6	64	98	17	-1	15	3	11	0.57	0.71	0.01
% Rank	55%	28%	28%	30%	79%	34%	6%	73%	40%	23%	1%	75%
Wts.		70	596	1099								
Ratio		84	93	99								
Herdbuilder	114	Gridmaster	51									
% Rank	27%	% Rank	12%									

152 BIEBER HARD DRIVE D191

Born: 01-31-2016 Reg: 3536449 98.4% AR 1.6% XX 1B

HXC CONQUEST 4405P
LSF SRR TRIUMPH 3100A
LSF PINE MARIE S004 Y1137

Ratio		
ADG	3.13	117
WDA	3.21	117
AScr.	35.82	
CE	**	
Grw. Sc.	G6	

BIEBER HOUSTON Y101
BIEBER DURHEIM 194B AOD: 2
MPPA: 105.6 BD3P DURHEIM 960

	CED	BW	WW	YW	MILK	ME	HPG	CEM	STAY	MARB	REA	FAT
EPD	4	-0.8	76	121	28	5	10	2	9	0.63	0.23	0.01
% Rank	56%	59%	5%	4%	6%	85%	57%	78%	70%	16%	28%	74%
Wts.		92	752	1255								
Ratio		105	114	115								
Herdbuilder	92	Gridmaster	52									
% Rank	56%	% Rank	10%									

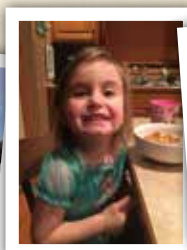

RED ANGUS SALE BULLS

153 BIEBER SPARTACUS D162

Born: 01-23-2016 Reg: 3536450 100% AR 1A

BIEBER ROUSE SAMURAI X22
BIEBER SPARTACUS A193
 BIEBER TILLY 233U

PARINGA IRON ORE E27
BIEBER LANA 196B AOD: 2
 MPPA: 99.6 BASIN LANA W116

Ratio	
ADG	3.44 118
WDA	2.92 105
AScr.	34.06
CE	***
Grw. Sc.	G5

	CED	BW	WW	YW	MILK	ME	HPG	CEM	STAY	MARB	REA	FAT	
EPD	8	-2.5	62	104	16	4	11	6	9	0.92	0.28	0.04	
% Rank	23%	28%	37%	20%	83%	79%	38%	20%	71%	3%	22%	95%	
Wts.		88	631	1184									
Ratio		105	99	107									
Herdbuilder	109	Gridmaster	53										
% Rank	32%	% Rank	3%										



Lot 153

154 BIEBER FEDERATION D136

Born: 01-20-2016 Reg: 3536463 100% AR 1A

ANDRAS FUSION R236
BIEBER FEDERATION B544
 BASIN PRIMROSE 0T43

BIEBER STORMER Z433
BIEBER PRIMROSE 222B AOD: 2
 MPPA: 102 BASIN PRIMROSE 24T9

Ratio	
ADG	2.76 94
WDA	2.79 101
AScr.	32.97
CE	***
Grw. Sc.	G6

	CED	BW	WW	YW	MILK	ME	HPG	CEM	STAY	MARB	REA	FAT	
EPD	9	-2.4	73	114	26	4	10	3	9	0.72	0.47	0.02	
% Rank	15%	31%	8%	8%	13%	81%	56%	74%	65%	10%	7%	86%	
Wts.		83	669	1113									
Ratio		99	105	100									
Herdbuilder	106	Gridmaster	52										
% Rank	36%	% Rank	5%										

156 BIEBER HARD DRIVE D115

Born: 01-17-2016 Reg: 3536636 100% AR 1A

LACY GOLD BAR 8123
BIEBER HARD DRIVE Y120
 BIEBER LAURA 158W

BIEBER ROLLIN DEEP Y118
BIEBER PRIMROSE 517B AOD: 2
 MPPA: 99.6 BASIN PRIMROSE 70T9

Ratio	
ADG	2.6 89
WDA	2.6 94
AScr.	36.37
CE	***
Grw. Sc.	G6

	CED	BW	WW	YW	MILK	ME	HPG	CEM	STAY	MARB	REA	FAT	
EPD	7	-2.2	77	118	23	0	14	3	10	0.75	0.56	0.01	
% Rank	28%	34%	4%	5%	35%	45%	14%	67%	57%	8%	3%	70%	
Wts.		77	635	1054									
Ratio		94	99	95									
Herdbuilder	115	Gridmaster	53										
% Rank	25%	% Rank	3%										

155 BIEBER SPARTACUS D186

Born: 01-28-2016 Reg: 3536531 85.9% AR 12.5% SM 1.6% XX III

BIEBER ROUSE SAMURAI X22
BIEBER SPARTACUS A193
 BIEBER TILLY 233U

BIEBER REAL MCCOY Y124
BIEBER DURHEIM 342B AOD: 2
 MPPA: 99.6 BD3P 157

Ratio	
ADG	3.26 111
WDA	2.91 105
AScr.	32.23
CE	***
Grw. Sc.	G4

	CED	BW	WW	YW	MILK	ME	HPG	CEM	STAY	MARB	REA	FAT	
EPD	7	-4.7	62	92	19	5	13	3	11	0.72	0.32	0.03	
% Rank	27%	7%	36%	42%	63%	86%	16%	64%	37%	9%	17%	90%	
Wts.		75	631	1151									
Ratio		90	99	104									
Herdbuilder	120	Gridmaster	52										
% Rank	21%	% Rank	9%										

157 BIEBER HARD DRIVE D204

Born: 02-09-2016 Reg: 3536412 98.4% AR 1.6% XX 1B

LACY GOLD BAR 8123
BIEBER HARD DRIVE Y120
 BIEBER LAURA 158W

5L NORSEMAN KING 2291
BD3P 125 AOD: 5
 MPPA: 105.09 512RBD3P

Ratio	
ADG	3.35 113
WDA	3.12 106
AScr.	39.62
CE	*
Grw. Sc.	G5

	CED	BW	WW	YW	MILK	ME	HPG	CEM	STAY	MARB	REA	FAT	
EPD	2	-1.1	68	104	22	0	12	0	8	0.6	0.61	-0.02	
% Rank	79%	54%	19%	20%	43%	41%	30%	93%	75%	19%	2%	14%	
Wts.		93	633	1170									
Ratio		101	104	108									
Herdbuilder	83	Gridmaster	52										
% Rank	70%	% Rank	11%										

Simmental Hybrid LOT 155 HAS A BLAZED FACE.

Surround yourself with people who get it!

RED ANGUS SALE BULLS

158 BIEBER FEDERATION D145

Born: 01-22-2016 Reg: 3536503 100% AR 1A

ANDRAS FUSION R236
BIEBER FEDERATION B544
 BASIN PRIMROSE 0T43

LSF RAB EXCLUSIVE 2793Z
BIEBER TOYANNA 289B AOD: 2
 MPPA: 99.6 BIEBER TORYANNA 221Y

Ratio	
ADG	3.3 113
WDA	2.86 103
AScr.	35.03
CE	**
Grw. Sc.	G5

	CED	BW	WW	YW	MILK	ME	HPG	CEM	STAY	MARB	REA	FAT
EPD	4	0.1	62	100	26	2	11	2	10	0.88	0.16	0.01
% Rank	57%	76%	37%	26%	13%	62%	44%	86%	44%	3%	40%	78%
Wts.		83	630	1160								
Ratio		99	99	105								
Herdbuilder	99	Gridmaster	51									
% Rank	45%	% Rank	12%									



161 BIEBER HARD DRIVE D156

Born: 01-23-2016 Reg: 3536528 100% AR 1A

LACY GOLD BAR 8123
BIEBER HARD DRIVE Y120
 BIEBER LAURA 158W

RHRA GOLD RUSH 402 17T
BIEBER LASS 335B AOD: 2
 MPPA: 100.8 BIEBER LASS 187U

Ratio	
ADG	2.81 96
WDA	2.75 99
AScr.	36.56
CE	**
Grw. Sc.	G6

	CED	BW	WW	YW	MILK	ME	HPG	CEM	STAY	MARB	REA	FAT
EPD	4	-0.7	79	127	24	3	10	2	11	0.89	0.88	0.01
% Rank	60%	60%	3%	2%	24%	75%	59%	84%	37%	3%	1%	74%
Wts.		88	653	1104								
Ratio		105	102	99								
Herdbuilder	112	Gridmaster	54									
% Rank	29%	% Rank	1%									



159 BIEBER SPARTACUS D178

Born: 01-25-2016 Reg: 3536494 100% AR 1A

BIEBER ROUSE SAMURAI X22
BIEBER SPARTACUS A193
 BIEBER TILLY 233U

ANDRAS FUSION R236
BIEBER ANISE 269B AOD: 2
 MPPA: 104.4 BIEBER ANISE 246X

Ratio	
ADG	3.29 112
WDA	3.1 112
AScr.	36.63
CE	*
Grw. Sc.	G6

	CED	BW	WW	YW	MILK	ME	HPG	CEM	STAY	MARB	REA	FAT
EPD	4	0.6	80	125	15	7	12	3	10	0.84	0.24	0.03
% Rank	61%	82%	2%	2%	88%	96%	37%	71%	49%	4%	26%	92%
Wts.		112	711	1239								
Ratio		131	111	112								
Herdbuilder	105	Gridmaster	52									
% Rank	37%	% Rank	8%									



162 BIEBER FEDERATION D142

Born: 01-22-2016 Reg: 3582519 100% AR 1A

ANDRAS FUSION R236
BIEBER FEDERATION B544
 BASIN PRIMROSE 0T43

BIEBER H HUGHES W109
BIEBER QUEEN 466B AOD: 2
 MPPA: 99.2 BASIN PRIDE 2048

Ratio	
ADG	3.02 103
WDA	2.75 99
AScr.	37.03
CE	**
Grw. Sc.	G5

	CED	BW	WW	YW	MILK	ME	HPG	CEM	STAY	MARB	REA	FAT
EPD	5	-1.2	67	103	22	-3	13	3	12	0.62	0.28	0.01
% Rank	53%	51%	21%	21%	42%	22%	19%	73%	16%	17%	22%	70%
Wts.		85	626	1112								
Ratio		101	98	100								
Herdbuilder	124	Gridmaster	51									
% Rank	18%	% Rank	19%									



160 BIEBER HARD DRIVE D160

Born: 01-23-2016 Reg: 3536465 100% AR 1A

LACY GOLD BAR 8123
BIEBER HARD DRIVE Y120
 BIEBER LAURA 158W

BIEBER ROLLIN DEEP Y118
BIEBER SUSIE 226B AOD: 2
 MPPA: 101.2 BIEBER SUSIE 339Y

Ratio	
ADG	3.33 114
WDA	2.98 108
AScr.	38.06
CE	**
Grw. Sc.	G6

	CED	BW	WW	YW	MILK	ME	HPG	CEM	STAY	MARB	REA	FAT
EPD	5	-1	82	128	19	1	13	2	10	0.67	0.73	0.01
% Rank	46%	54%	2%	2%	67%	57%	17%	79%	51%	13%	1%	71%
Wts.		83	660	1195								
Ratio		99	103	108								
Herdbuilder	113	Gridmaster	53									
% Rank	28%	% Rank	3%									



163 BIEBER HARD DRIVE D151

Born: 01-23-2016 Reg: 3536619 100% AR 1A

LACY GOLD BAR 8123
BIEBER HARD DRIVE Y120
 BIEBER LAURA 158W

BIEBER ROLLIN DEEP Y118
BIEBER PRIMROSE 491B AOD: 2
 MPPA: 102.4 BASIN PRIMROSE 70T9

Ratio	
ADG	3.09 106
WDA	2.92 105
AScr.	34.56
CE	**
Grw. Sc.	G6

	CED	BW	WW	YW	MILK	ME	HPG	CEM	STAY	MARB	REA	FAT
EPD	5	-1.6	78	117	23	0	14	4	10	0.91	0.59	0
% Rank	47%	44%	3%	6%	33%	46%	14%	53%	57%	3%	3%	58%
Wts.		85	677	1173								
Ratio		101	106	106								
Herdbuilder	113	Gridmaster	53									
% Rank	28%	% Rank	2%									



RED ANGUS SALE BULLS

164 BIEBER ROLLIN DEEP D524

Born: 03-20-2016 Reg: 3536999 100% AR 1A

BIEBER ROOSEVELT W384
BIEBER ROLLIN DEEP Y118
 BIEBER TILLY 399W

HUST CHIEF SEQUOYA R336
BIEBER ADELLE 311Y AOD: 5
 MPPA: 101.84 BIEBER ADELLE 8958

Ratio		
ADG	2.92	ET
WDA	3.2	ET
AScr.	34.41	
CE	***	
Grw. Sc.	G6	

	CED	BW	WW	YW	MILK	ME	HPG	CEM	STAY	MARB	REA	FAT
EPD	6	-1.5	77	121	26	4	13	4	10	0.46	0.41	0.03
% Rank	36%	45%	4%	4%	11%	79%	19%	58%	58%	39%	10%	88%
Wts.	77	691	1159									
Ratio		ET	ET	ET								
Herdbuilder	108	Gridmaster	51									
% Rank	33%	% Rank	13%									



167 BIEBER EPIC D280

Born: 02-16-2016 Reg: 3536783 100% AR 1A

BECKTON EPIC K F075
BECKTON EPIC R397 K
 BECKTON KIT F468 JL

BIEBER BOEING W381
BIEBER ROSE 214Y AOD: 5
 MPPA: 102.91 BASIN ROSE 6443

Ratio		
ADG	2.36	80
WDA	2.71	92
AScr.	35.34	
CE	**	
Grw. Sc.	G6	

	CED	BW	WW	YW	MILK	ME	HPG	CEM	STAY	MARB	REA	FAT
EPD	4	-2.3	62	99	24	-7	11	6	12	0.49	0.49	0.05
% Rank	54%	31%	35%	28%	25%	7%	53%	22%	19%	35%	7%	97%
Wts.	75	613	991									
Ratio		82	100	91								
Herdbuilder	124	Gridmaster	51									
% Rank	18%	% Rank	22%									



165 BIEBER HARD DRIVE D582

Born: 04-11-2016 Reg: 3537122 100% AR 1A

LACY GOLD BAR 8123
BIEBER HARD DRIVE Y120
 BIEBER LAURA 158W

BASIN EXT 5233
BASIN ELDORENE 7467 AOD: 9
 MPPA: 104.78 BASIN ELDORENE 4209

Ratio		
ADG	3.12	ET
WDA	3.31	ET
AScr.	38.62	
CE	***	
Grw. Sc.	G6	

	CED	BW	WW	YW	MILK	ME	HPG	CEM	STAY	MARB	REA	FAT
EPD	8	-3.4	72	113	24	3	12	4	11	0.83	0.68	0.01
% Rank	25%	17%	10%	9%	25%	68%	29%	61%	26%	5%	1%	67%
Wts.	88	690	1190									
Ratio		ET	ET	ET								
Herdbuilder	131	Gridmaster	54									
% Rank	13%	% Rank	1%									



Lot 296, and 326 sell as full brothers. Lot 371 is a maternal brother

166 BIEBER HARD DRIVE D240

Born: 02-14-2016 Reg: 3536729 100% AR 1A

LACY GOLD BAR 8123
BIEBER HARD DRIVE Y120
 BIEBER LAURA 158W

PARINGA IRON ORE E27
BIEBER LINCOLN 157A AOD: 3
 MPPA: 105.71 BIEBER LINCOLN 159X

Ratio		
ADG	3.02	108
WDA	2.93	102
AScr.	39.28	
CE	*	
Grw. Sc.	G6	

	CED	BW	WW	YW	MILK	ME	HPG	CEM	STAY	MARB	REA	FAT
EPD	2	-0.6	72	120	20	-1	12	2	10	1.06	0.67	0.01
% Rank	77%	62%	10%	4%	56%	35%	32%	85%	47%	1%	1%	77%
Wts.	100	641	1127									
Ratio		110	100	103								
Herdbuilder	106	Gridmaster	54									
% Rank	36%	% Rank	1%									



168 BIEBER DEEP END D353

Born: 03-07-2016 Reg: 3536878 100% AR 1A

BIEBER ROLLIN DEEP Y118
BIEBER DEEP END B597
 BIEBER LAURA 158W

BIEBER H HUGHES W109
BIEBER MISS BON 331A AOD: 3
 MPPA: 101.14 BASIN MISS BON 7954

Ratio		
ADG	2.15	77
WDA	2.63	92
AScr.	34.49	
CE	***	
Grw. Sc.	G6	

	CED	BW	WW	YW	MILK	ME	HPG	CEM	STAY	MARB	REA	FAT
EPD	9	-2.7	59	91	25	3	15	7	10	0.51	0.8	0.02
% Rank	19%	26%	46%	46%	16%	74%	7%	14%	49%	30%	1%	83%
Wts.	86	639	984									
Ratio		96	99	90								
Herdbuilder	121	Gridmaster	51									
% Rank	20%	% Rank	17%									



"If you don't have a vision for the future, then your future is threatened to be a repeat of the past." ~ A.R. Bernard

RED ANGUS SALE BULLS

169 BIEBER HARD DRIVE D222

Born: 02-12-2016 Reg: 3536663 68.6% AR 23.4% SM 8% XX III

LACY GOLD BAR 8123
BIEBER HARD DRIVE Y120
BIEBER LAURA 158W

WS BEEF MAKER R13
BD3P DURHEIM 970 AOD: 7
MPPA: 100.77 DURHEIM 311BD3P

		Ratio	
ADG	2.59	88	
WDA	2.74	93	
AScr.	35.21		
CE	**		
Grw. Sc.	G5		

	CED	BW	WW	YW	MILK	ME	HPG	CEM	STAY	MARB	REA	FAT	
EPD	6	-2	67	100	21	-2	12	5	7	0.56	0.59	0.01	
% Rank	43%	36%	20%	27%	46%	31%	26%	39%	88%	24%	3%	71%	
Wts.		85	560	971									
Ratio		90	92	90									
Herdbuilder	87	Gridmaster	51										
% Rank	64%	% Rank	18%										

Simmental Hybrid

172 BIEBER ROLLIN DEEP D576

Born: 04-10-2016 Reg: 3537116 100% AR 1A

BIEBER ROOSEVELT W384
BIEBER ROLLIN DEEP Y118
BIEBER TILLY 399W

EXAR 263C
BASIN ROSE 0T54 AOD: 9
MPPA: 100 BASIN ROSE F521

		Ratio	
ADG	3.18	ET	
WDA	3.3	ET	
AScr.	38.09		
CE	***		
Grw. Sc.	G5		

	CED	BW	WW	YW	MILK	ME	HPG	CEM	STAY	MARB	REA	FAT	
EPD	10	-2.6	66	107	27	-2	11	7	6	1.14	0.52	0.04	
% Rank	14%	28%	21%	16%	10%	26%	40%	17%	92%	1%	4%	96%	
Wts.		90	679	1189									
Ratio		ET	ET	ET									
Herdbuilder	99	Gridmaster	54										
% Rank	46%	% Rank	1%										

Maternal brothers sell as lots 194, 302, 313, 316, 318, and 362.

170 BIEBER EXCLUSIVE D385

Born: 03-15-2016 Reg: 3536755 100% AR 1A

BROWN PARAMOUNT X7879
LSF RAB EXCLUSIVE 2793Z
BROWN MS MISSION STMT W7525

LACY GOLD BAR 8123
BIEBER ENCHANTRESS 179Y AOD: 5
MPPA: 100.73 BASIN ENCHANTRESS 8376

		Ratio	
ADG	2.89	99	
WDA	3.09	103	
AScr.	33.75		
CE	*		
Grw. Sc.	G4		

	CED	BW	WW	YW	MILK	ME	HPG	CEM	STAY	MARB	REA	FAT	
EPD	4	-2.1	67	94	18	-1	12	2	12	0.77	0.26	0.01	
% Rank	62%	36%	20%	38%	72%	37%	34%	83%	21%	7%	24%	68%	
Wts.		90	652	1116									
Ratio		98	104	102									
Herdbuilder	113	Gridmaster	51										
% Rank	27%	% Rank	20%										



Lot 170

171 BIEBER FEDERATION D163

Born: 01-23-2016 Reg: 3536396 100% AR 1A

ANDRAS FUSION R236
BIEBER FEDERATION B544
BASIN PRIMROSE 0T43

BIEBER RUSHMORE Y106
BIEBER RENEE 101B AOD: 2
MPPA: 97.2 BIEBER RENEE 463Z

		Ratio	
ADG	3.29	112	
WDA	2.75	99	
AScr.	36.06		
CE	**		
Grw. Sc.	G5		

	CED	BW	WW	YW	MILK	ME	HPG	CEM	STAY	MARB	REA	FAT	
EPD	4	0.2	64	101	23	-1	12	2	9	0.43	0.53	0.02	
% Rank	56%	76%	29%	25%	33%	39%	29%	82%	71%	46%	4%	82%	
Wts.		94	593	1121									
Ratio		110	93	101									
Herdbuilder	86	Gridmaster	50										
% Rank	65%	% Rank	36%										

173 BIEBER ROU HARD DRIVE D17

Born: 02-08-2016 Reg: 3529635 100% AR 1A

LACY GOLD BAR 8123
BIEBER HARD DRIVE Y120
BIEBER LAURA 158W

BECKTON EPIC R397 K
ROUSE MARITA B98 AOD: 2
MPPA: 103.6 GHR MARITA R31

		Ratio	
ADG	2.58	95	
WDA	2.82	104	
AScr.	37.08		
CE	**		
Grw. Sc.	G6		

	CED	BW	WW	YW	MILK	ME	HPG	CEM	STAY	MARB	REA	FAT	
EPD	5	-1.9	86	136	19	0	13	4	10	0.77	0.41	0.01	
% Rank	46%	38%	1%	1%	66%	41%	16%	56%	46%	7%	11%	73%	
Wts.		70	695	1110									
Ratio		97	109	103									
Herdbuilder	122	Gridmaster	54										
% Rank	19%	% Rank	1%										



RED ANGUS SALE BULLS

174 BIEBER ROU SAMURAI D20

Born: 02-10-2016 Reg: 3529628 100% AR 1A

LCC CHEYENNE B221L
BIEBER ROUSE SAMURAI X22
GHR MARITA R31

BIEBER TAKE 2 Z216
ROUSE RAINDANCE B31 AOD: 2
MPPA: 103.6 ROUSE RAINDANCE X34

Ratio	
ADG	2.58 95
WDA	2.84 105
AScr.	30.65
CE	***
Grw. Sc.	G6

	CED	BW	WW	YW	MILK	ME	HPG	CEM	STAY	MARB	REA	FAT
EPD	7	-3.4	78	122	24	7	12	7	9	1.02	0.21	0.06
% Rank	32%	17%	3%	4%	27%	96%	32%	16%	61%	1%	32%	99%
Wts.		77	693	1108								
Ratio		105	109	103								
Herdbuilder	117	Gridmaster	54									
% Rank	24%	% Rank	1%									

177 BIEBER UNIFIED D261

Born: 02-15-2016 Reg: 3536822 68.8% AR 23.4% SM 7.8% XX III

ANDRAS FUSION R236
MLK CRK UNIFIED 4207
MLK CRK LAKOTA 953

WS BEEF MAKER R13
BIEBER DURHEIM 259Z AOD: 4
MPPA: 97.33 BD3P DURHEIM 963

Ratio	
ADG	3.15 107
WDA	3.12 106
AScr.	34.31
CE	***
Grw. Sc.	G4

	CED	BW	WW	YW	MILK	ME	HPG	CEM	STAY	MARB	REA	FAT
EPD	7	-2.1	62	96	19	-3	10	5	9	0.83	0.37	0.02
% Rank	30%	34%	35%	34%	70%	22%	60%	33%	62%	5%	13%	80%
Wts.		69	630	1132								
Ratio		75	103	104								
Herdbuilder	107	Gridmaster	52									
% Rank	35%	% Rank	9%									

Simmental Hybrid

175 BIEBER ROU TAKE 2 D26

Born: 02-14-2016 Reg: 3529605 100% AR 1A

LSF TAKEOVER 9943W
BIEBER TAKE 2 Z216
BIEBER LAKOTA 103W

BIEBER MIGHTY PACKER X178
ROUSE MARITA Z65 AOD: 4
MPPA: 96.67 GHR MARITA W43

Ratio	
ADG	2.31 88
WDA	2.7 93
AScr.	31.78
CE	***
Grw. Sc.	G5

	CED	BW	WW	YW	MILK	ME	HPG	CEM	STAY	MARB	REA	FAT
EPD	8	-2.4	69	108	22	3	9	4	11	0.88	0.36	0.06
% Rank	25%	31%	15%	14%	38%	69%	73%	46%	30%	3%	14%	98%
Wts.		87	627	998								
Ratio		106	97	93								
Herdbuilder	121	Gridmaster	52									
% Rank	20%	% Rank	5%									

178 BIEBER SPARTACUS D137

Born: 01-20-2016 Reg: 3536446 100% AR 1A

BIEBER ROUSE SAMURAI X22
BIEBER SPARTACUS A193
BIEBER TILLY 233U

SCHULER ENDURANCE 2101Z
BIEBER TORYANNA 191B AOD: 2
MPPA: 100 BIEBER TORYANNA 211Y

Ratio	
ADG	2.98 102
WDA	2.79 101
AScr.	33.97
CE	***
Grw. Sc.	G5

	CED	BW	WW	YW	MILK	ME	HPG	CEM	STAY	MARB	REA	FAT
EPD	9	-5.4	66	100	23	4	13	2	11	0.79	0.38	0.02
% Rank	17%	3%	22%	27%	34%	80%	24%	77%	28%	6%	12%	85%
Wts.		70	640	1118								
Ratio		85	100	101								
Herdbuilder	128	Gridmaster	53									
% Rank	15%	% Rank	3%									

176 BIEBER HARD DRIVE D294

Born: 02-18-2016 Reg: 3536841 100% AR 1A

LACY GOLD BAR 8123
BIEBER HARD DRIVE Y120
BIEBER LAURA 158W

LSF CYCLONE 9934W
BIEBER SURPRISE 289A AOD: 3
MPPA: 105.14 BIEBER SUPRISE 348X

Ratio	
ADG	2.85 102
WDA	2.91 101
AScr.	35.91
CE	*
Grw. Sc.	G6

	CED	BW	WW	YW	MILK	ME	HPG	CEM	STAY	MARB	REA	FAT
EPD	4	1.1	86	136	17	5	12	3	9	0.99	0.47	0
% Rank	61%	88%	1%	1%	80%	90%	27%	70%	63%	2%	7%	63%
Wts.		110	655	1112								
Ratio		121	102	102								
Herdbuilder	104	Gridmaster	54									
% Rank	39%	% Rank	2%									

"Life is 10% what happens to you and 90% how you respond to it."
~ Lou Holtz

RED ANGUS SALE BULLS

179

BIEBER CL EPIC D515

Born: 03-15-2016 Reg: 3537431 100% AR 1A

BECKTON EPIC K F075
BECKTON EPIC R397 K
 BECKTON KIT F468 JL

HUST CHIEF SEQUOYA R336
BIEBER DATELINE 308Y AOD: 5
 MPPA: 110.76 BASIN ROSE 7127

Ratio		
ADG	2.77	ET
WDA	3.15	ET
AScr.	34.75	
CE	*	
Grw. Sc.	G6	



	CED	BW	WW	YW	MILK	ME	HPG	CEM	STAY	MARB	REA	FAT
EPD	4	-2.1	74	123	20	-1	12	2	12	0.32	0.39	0.05
% Rank	62%	35%	7%	3%	55%	38%	27%	82%	20%	71%	12%	98%
Wts.	77	694	1138									
Ratio		ET	ET	ET								
Herdbuilder	119	Gridmaster	51									
% Rank	21%	% Rank	15%									

A full brother sells as lot 121.

180

BIEBER FUSION D535

Born: 03-27-2016 Reg: 3537009 100% AR 1A

ANDRAS IN FOCUS B175
ANDRAS FUSION R236
 ANDRAS BELLE B167

RED BRYLOR NEW TREND 22
BASIN ROSE 06T0 AOD: 7
 MPPA: 100 BASIN ROSE F521

Ratio		
ADG	3.04	ET
WDA	3.21	ET
AScr.	33.14	
CE	***	
Grw. Sc.	G5	

	CED	BW	WW	YW	MILK	ME	HPG	CEM	STAY	MARB	REA	FAT
EPD	11	-3.1	49	82	21	2	14	5	9	0.63	0.01	0.01
% Rank	9%	20%	78%	64%	52%	65%	8%	41%	65%	16%	70%	75%
Wts.	68	676	1163									
Ratio		ET	ET	ET								
Herdbuilder	112	Gridmaster	51									
% Rank	29%	% Rank	22%									

Full Brothers sell as lots 84, 124, and 259. Maternal brother sell as lots 24, 79, 88, 187, and 273.

181 BIEBER CL SPARTACUS D514

Born: 03-15-2016 Reg: 3537430 100% AR 1A

BIEBER ROUSE SAMURAI X22
BIEBER SPARTACUS A193
 BIEBER TILLY 233U

BASIN LOGAN 0882
BASIN LARKABA 2920 AOD: 14
 MPPA: 103.61 BASIN LARKABA J652

Ratio		
ADG	2.66	ET
WDA	3.02	ET
AScr.	29.75	
CE	***	
Grw. Sc.	G4	

	CED	BW	WW	YW	MILK	ME	HPG	CEM	STAY	MARB	REA	FAT
EPD	10	-3.2	58	90	21	11	11	7	12	0.64	-0.13	0.02
% Rank	12%	20%	49%	46%	53%	99%	52%	11%	17%	15%	92%	85%
Wts.	70	673	1101									
Ratio		ET	ET	ET								
Herdbuilder	132	Gridmaster	50									
% Rank	12%	% Rank	25%									

182

BIEBER UNIFIED D225

Born: 02-12-2016 Reg: 3536564 99.1% AR 0.9% XX 1B

ANDRAS FUSION R236
MLK CRK UNIFIED 4207
 MLK CRK LAKOTA 953

RHRA GOLD RUSH 402 17T
BIEBER DURHEIM 413B AOD: 2
 MPPA: 101.6 121 BD3P

Ratio		
ADG	3.1	106
WDA	2.92	105
AScr.	34.21	
CE	***	
Grw. Sc.	G6	

	CED	BW	WW	YW	MILK	ME	HPG	CEM	STAY	MARB	REA	FAT
EPD	8	-1.1	71	111	22	0	8	6	10	0.85	0.1	0.05
% Rank	21%	52%	11%	11%	41%	46%	85%	23%	51%	4%	51%	97%
Wts.	89	665	1163									
Ratio		107	104	105								
Herdbuilder	112	Gridmaster	51									
% Rank	29%	% Rank	11%									

183 BIEBER ROU HARD DRIVE 33D

Born: 02-22-2016 Reg: 3529657 100% AR 1A

LACY GOLD BAR 8123
BIEBER HARD DRIVE Y120
 BIEBER LAURA 158W

BECKTON EPIC R397 K
ROUSE LADY 38B AOD: 2
 MPPA: 102 DPB LADY 1W

Ratio		
ADG	2.69	99
WDA	2.82	104
AScr.	37.04	
CE	**	
Grw. Sc.	G6	

	CED	BW	WW	YW	MILK	ME	HPG	CEM	STAY	MARB	REA	FAT
EPD	6	-2	89	138	18	1	12	3	11	0.76	0.56	0.02
% Rank	38%	37%	1%	1%	76%	50%	31%	63%	28%	7%	3%	79%
Wts.	78	670	1102									
Ratio		106	105	103								
Herdbuilder	130	Gridmaster	54									
% Rank	14%	% Rank	1%									



RED ANGUS SALE BULLS

184 BIEBER HARD DRIVE D110

Born: 01-16-2016 Reg: 3536556 100% AR 1A

LACY GOLD BAR 8123
BIEBER HARD DRIVE Y120
BIEBER LAURA 158W

LSF CYCLONE 9934W
BIEBER SUSAN 396B AOD: 2
MPPA: 102 BIEBER SUSAN 335W

Ratio	
ADG	2.06 70
WDA	2.54 92
AScr.	32.34
CE	**
Grw. Sc.	G6

	CED	BW	WW	YW	MILK	ME	HPG	CEM	STAY	MARB	REA	FAT
EPD	5	-2.1	82	127	21	6	14	1	8	0.82	0.5	-0.01
% Rank	49%	36%	2%	2%	47%	94%	13%	91%	74%	5%	7%	27%
Wts.		65	674	1006								
Ratio		81	105	91								
Herdbuilder	100	Gridmaster	54									
% Rank	45%	% Rank	1%									



187 BIEBER EXCLUSIVE D542

Born: 03-30-2016 Reg: 3537016 100% AR 1A

BROWN PARAMOUNT X7879
LSF RAB EXCLUSIVE 2793Z
BROWN MS MISSION STMT W7525

RED BRYLOR NEW TREND 22
BASIN ROSE 06T0 AOD: 9
MPPA: 100 BASIN ROSE F521

Ratio	
ADG	2.43 ET
WDA	3.18 ET
AScr.	33.24
CE	**
Grw. Sc.	G3

	CED	BW	WW	YW	MILK	ME	HPG	CEM	STAY	MARB	REA	FAT
EPD	6	-3.2	52	74	15	3	15	6	12	0.84	-0.13	0.02
% Rank	42%	20%	70%	77%	88%	72%	4%	26%	21%	5%	93%	84%
Wts.		71	732	1123								
Ratio		ET	ET	ET								
Herdbuilder	125	Gridmaster	50									
% Rank	17%	% Rank	32%									



Full Brothers sell as lots 24, 79, 88, and 273. Maternal brother sell as lots 84, 124, 180, and 259.

185 BIEBER ROU TAKE 2 D52

Born: 03-03-2016 Reg: 3529620 100% AR 1A

LSF TAKEOVER 9943W
BIEBER TAKE 2 Z216
BIEBER LAKOTA 103W

LSF CYCLONE 9934W
ROUSE MAY A07 AOD: 3
MPPA: 99.43 GHR M06 MAY

Ratio	
ADG	2.77 106
WDA	2.85 98
AScr.	34.36
CE	***
Grw. Sc.	G6

	CED	BW	WW	YW	MILK	ME	HPG	CEM	STAY	MARB	REA	FAT
EPD	11	-4	71	111	24	4	9	4	9	0.86	0.27	0.01
% Rank	10%	11%	12%	12%	27%	81%	79%	47%	65%	4%	23%	77%
Wts.		72	628	1072								
Ratio		89	97	100								
Herdbuilder	113	Gridmaster	53									
% Rank	28%	% Rank	2%									



186 BIEBER ROLLIN DEEP D303

Born: 02-19-2016 Reg: 3536966 100% AR 1A

BIEBER ROOSEVELT W384
BIEBER ROLLIN DEEP Y118
BIEBER TILLY 399W

LSF JBOB EXPECTATION 6034S
BIEBER PRIDE 492Z AOD: 4
MPPA: 99.33 BASIN PRIDE 2048

Ratio	
ADG	2.68 91
WDA	2.86 97
AScr.	36.44
CE	**
Grw. Sc.	G6

	CED	BW	WW	YW	MILK	ME	HPG	CEM	STAY	MARB	REA	FAT
EPD	4	-0.5	74	111	25	-3	14	3	10	0.82	0.31	0.03
% Rank	56%	65%	7%	11%	19%	20%	9%	66%	48%	5%	19%	93%
Wts.		96	636	1067								
Ratio		105	104	98								
Herdbuilder	110	Gridmaster	51									
% Rank	31%	% Rank	14%									



188 BIEBER EPIC D279

Born: 02-16-2016 Reg: 3536794 100% AR 1A

BECKTON EPIC K F075
BECKTON EPIC R397 K
BECKTON KIT F468 JL

A-1 HAY MAKER 511V
BIEBER PRIMROSE 225Y AOD: 5
MPPA: 100 BIEBER PRIMROSE 272W

Ratio	
ADG	2.93 99
WDA	2.89 98
AScr.	36.84
CE	***
Grw. Sc.	G5

	CED	BW	WW	YW	MILK	ME	HPG	CEM	STAY	MARB	REA	FAT
EPD	7	-4	60	101	17	-2	10	3	13	0.46	0.28	0.05
% Rank	31%	11%	42%	25%	81%	27%	68%	64%	13%	39%	21%	97%
Wts.		76	603	1072								
Ratio		83	99	99								
Herdbuilder	130	Gridmaster	51									
% Rank	14%	% Rank	13%									



“What lies behind you and what lies in front of you pales in comparison to what lies inside of you.” ~ Ralph Waldo Emerson

RED ANGUS SALE BULLS

189 BIEBER FEDERATION D248

Born: 02-14-2016 Reg: 3536973 100% AR 1A

ANDRAS FUSION R236
BIEBER FEDERATION B544
BASIN PRIMROSE 0T43

BASIN CHEROKEE 5856
BASIN LASS W030 AOD: 7
MPPA: 97.6 BASIN LASS 4126 BR

Ratio		
ADG	2.55	86
WDA	2.76	94
AScr.	33.78	
CE	***	
Grw.Sc.	G5	

	CED	BW	WW	YW	MILK	ME	HPG	CEM	STAY	MARB	REA	FAT
EPD	9	-0.7	65	104	16	2	13	0	10	0.72	0.28	0
% Rank	16%	60%	26%	20%	84%	60%	22%	95%	47%	10%	22%	62%
Wis.	91	599	1007									
Ratio	98	98	93									
Herdbuilder	108	Gridmaster	51									
% Rank	33%	% Rank	12%									



190 BIEBER ACC SCC TR D118

Born: 03-08-2016 Reg: 3543614 98.2% AR 1.8% XX 1B

VGW OLY 903
BIEBER TR A168
BASIN ROSE 57U8

BIEBER H HUGHES W109
BIEBER DURHEIM 224A AOD: 3
MPPA: 102.29 135 BD3P

Ratio		
ADG	2.6	84
WDA	2.77	101
AScr.	34.52	
CE	*	
Grw.Sc.	G5	

	CED	BW	WW	YW	MILK	ME	HPG	CEM	STAY	MARB	REA	FAT
EPD	1	-1.4	68	102	20	2	12	5	11	0.5	0.51	-0.02
% Rank	82%	48%	18%	23%	54%	64%	28%	30%	30%	32%	6%	24%
Wis.	81	627	1045									
Ratio	99	109	98									
Herdbuilder	110	Gridmaster	51									
% Rank	31%	% Rank	20%									



191 BIEBER ACC SCC HD DRIVE D112

Born: 02-19-2016 Reg: 3543605 100% AR 1A

LACY GOLD BAR 8123
BIEBER HARD DRIVE Y120
BIEBER LAURA 158W

LACY GOLD BAR 8123
BIEBER ADELLE 381Y AOD: 5
MPPA: 97.82 BIEBER ADELLE 9533

Ratio		
ADG	2.82	92
WDA	2.68	98
AScr.	35.94	
CE	**	
Grw.Sc.	G5	

	CED	BW	WW	YW	MILK	ME	HPG	CEM	STAY	MARB	REA	FAT
EPD	4	-1.1	71	105	20	-2	12	3	11	0.69	0.24	-0.04
% Rank	62%	52%	11%	18%	56%	25%	36%	74%	32%	12%	27%	5%
Wis.	86	557	1009									
Ratio	101	97	94									
Herdbuilder	111	Gridmaster	51									
% Rank	30%	% Rank	13%									



192 BIEBER TAKEOVER D544

Born: 04-02-2016 Reg: 3537018 100% AR 1A

HXC CONQUEST 4405P
LSF TAKEOVER 9943W
LSF WIDELOAD R5014 U8061

BASIN EXT 5233
BASIN ENCHANTRESS 58U0 AOD: 8
MPPA: 100.94 BASIN ENCHANTRESS 5348

Ratio		
ADG	2.51	ET
WDA	3.28	ET
AScr.	38.33	
CE	***	
Grw.Sc.	G4	

	CED	BW	WW	YW	MILK	ME	HPG	CEM	STAY	MARB	REA	FAT
EPD	15	-5.7	53	84	26	3	9	10	10	0.83	0.57	0.04
% Rank	1%	3%	68%	59%	12%	74%	82%	2%	49%	5%	3%	96%
Wis.	89	749	1151									
Ratio	ET	ET	ET									
Herdbuilder	135	Gridmaster	53									
% Rank	11%	% Rank	3%									



193 BIEBER ACC ROLLIN DEEP D113

Born: 02-19-2016 Reg: 3543566 100% AR 1A

BIEBER ROOSEVELT W384
BIEBER ROLLIN DEEP Y118
BIEBER TILLY 399W

BIEBER OUTRIDER W388
BIEBER HONEY 145Y AOD: 5
MPPA: 102.18 BASIN HONEY W024

Ratio		
ADG	3.37	109
WDA	2.86	104
AScr.	36.94	
CE	***	
Grw.Sc.	G5	

	CED	BW	WW	YW	MILK	ME	HPG	CEM	STAY	MARB	REA	FAT
EPD	8	-1	63	102	21	-2	13	3	9	0.58	0.27	0.07
% Rank	26%	54%	31%	23%	48%	25%	20%	64%	72%	22%	22%	99%
Wis.	78	556	1096									
Ratio	92	97	102									
Herdbuilder	100	Gridmaster	50									
% Rank	45%	% Rank	29%									



194 BIEBER EPIC D583

Born: 04-12-2016 Reg: 3537123 100% AR II

BECKTON EPIC K F075
BECKTON EPIC R397 K
BECKTON KIT F468 JL

EXAR 263C
BASIN ROSE 0T54 AOD: 9
MPPA: 100 BASIN ROSE F521

Ratio		
ADG	2.67	ET
WDA	3.11	ET
AScr.	34.16	
CE	*	
Grw.Sc.	G5	

	CED	BW	WW	YW	MILK	ME	HPG	CEM	STAY	MARB	REA	FAT
EPD	3	-2.2	63	108	23	-6	11	5	10	0.86	0.52	0.07
% Rank	72%	34%	34%	15%	33%	9%	42%	38%	49%	4%	4%	99%
Wis.	101	675	1103									
Ratio	ET	ET	ET									
Herdbuilder	109	Gridmaster	53									
% Rank	32%	% Rank	3%									



BLACK Maternal brothers sell as lots 172, 302, 313, 316, 318, and 362.



RED ANGUS SALE BULLS

195 BIEBER ACC UNIFIED D107

Born: 02-14-2016 Reg: 3543573 96.9% AR 3.1% XX 1B

ANDRAS FUSION R236
MLK CRK UNIFIED 4207
MLK CRK LAKOTA 953

GLACIER CHATEAU 744

134 BD3P AOD: 5

MPPA: 102.91 BD3P DURHEIM 710

Ratio		
ADG	3.06	99
WDA	2.76	100
AScr.	33.28	
CE	***	
Grw.Sc.	G4	

	CED	BW	WW	YW	MILK	ME	HPG	CEM	STAY	MARB	REA	FAT
EPD	8	-2.9	55	82	21	0	11	4	11	0.49	0.12	0.02
% Rank	25%	23%	61%	62%	47%	40%	51%	46%	33%	34%	48%	80%
Wts.		79	556	1047								
Ratio		93	97	98								
Herdbuilder	113		Gridmaster	49								
% Rank	28%		% Rank	41%								

196 BIEBER HARD DRIVE D300

Born: 02-19-2016 Reg: 3536739 100% AR 1A

LACY GOLD BAR 8123
BIEBER HARD DRIVE Y120
BIEBER LAURA 158W

BIEBER ROLLIN DEEP Y118

BIEBER CHIC 166A AOD: 3

MPPA: 101.14 BIEBER CHIC 210S

Ratio		
ADG	2.57	92
WDA	2.8	98
AScr.	36.44	
CE	***	
Grw.Sc.	G6	

	CED	BW	WW	YW	MILK	ME	HPG	CEM	STAY	MARB	REA	FAT
EPD	8	-3.2	74	117	23	1	14	4	10	0.94	0.56	0
% Rank	26%	20%	8%	6%	30%	53%	12%	61%	52%	2%	3%	63%
Wts.		78	648	1061								
Ratio		87	101	97								
Herdbuilder	123		Gridmaster	54								
% Rank	19%		% Rank	1%								

197 BIEBER HARD DRIVE D252

Born: 02-15-2016 Reg: 3536757 100% AR 1A

LACY GOLD BAR 8123
BIEBER HARD DRIVE Y120
BIEBER LAURA 158W

BIEBER ROLLIN DEEP Y118

BIEBER PRIMROSE 184A AOD: 3

MPPA: 100 BASIN PRIMROSE 7567

Ratio		
ADG	2.52	90
WDA	2.76	96
AScr.	37.31	
CE	***	
Grw.Sc.	G5	

	CED	BW	WW	YW	MILK	ME	HPG	CEM	STAY	MARB	REA	FAT
EPD	8	-3.1	71	104	20	-1	13	3	10	0.61	0.43	0.02
% Rank	25%	20%	11%	19%	61%	39%	24%	73%	54%	18%	9%	80%
Wts.		72	644	1049								
Ratio		81	100	96								
Herdbuilder	111		Gridmaster	51								
% Rank	30%		% Rank	12%								

198 BIEBER ROLLIN DEEP D257

Born: 02-15-2016 Reg: 3536851 100% AR 1A

BIEBER ROOSEVELT W384
BIEBER ROLLIN DEEP Y118
BIEBER TILLY 399W

BECKTON EPIC R397 K

BIEBER REBELLA 297A AOD: 3

MPPA: 100.57 BASIN REBELLA 8642

Ratio		
ADG	2.94	106
WDA	2.88	100
AScr.	38.81	
CE	**	
Grw.Sc.	G6	

	CED	BW	WW	YW	MILK	ME	HPG	CEM	STAY	MARB	REA	FAT
EPD	7	0	73	114	21	-5	13	5	11	0.69	0.17	0.05
% Rank	32%	74%	9%	8%	50%	14%	21%	44%	32%	11%	37%	98%
Wts.		97	636	1109								
Ratio		107	99	102								
Herdbuilder	123		Gridmaster	51								
% Rank	19%		% Rank	21%								

199 BIEBER ROLLIN DEEP D275

Born: 02-16-2016 Reg: 3536909 100% AR 1A

BIEBER ROOSEVELT W384
BIEBER ROLLIN DEEP Y118
BIEBER TILLY 399W

LCOC HIGH NOON A093R

BIEBER BIRD 382X AOD: 6

MPPA: 96.92 BIEBER BIRD 9669

Ratio		
ADG	3.15	107
WDA	2.89	98
AScr.	37.34	
CE	***	
Grw.Sc.	G5	

	CED	BW	WW	YW	MILK	ME	HPG	CEM	STAY	MARB	REA	FAT
EPD	7	-0.5	66	107	22	4	11	3	9	0.43	0.23	0.01
% Rank	29%	64%	22%	15%	43%	78%	42%	71%	59%	45%	28%	66%
Wts.		93	573	1078								
Ratio		100	94	99								
Herdbuilder	101		Gridmaster	50								
% Rank	43%		% Rank	27%								

200 BIEBER EXCLUSIVE D550

Born: 03-18-2016 Reg: 3537071 100% AR 1A

BROWN PARAMOUNT X7879
LSF RAB EXCLUSIVE 2793Z
BROWN MS MISSION STMT W752S

BASIN TREND SETTER 6074

BASIN ENCHANTRESS 8435 AOD: 8

MPPA: 104.75 BASIN ENCHANTRESS 4902

Ratio		
ADG	2.31	ET
WDA	2.66	ET
AScr.	35.35	
CE	***	
Grw.Sc.	G3	

	CED	BW	WW	YW	MILK	ME	HPG	CEM	STAY	MARB	REA	FAT
EPD	7	-3.8	53	78	19	3	12	3	11	0.89	0.01	0
% Rank	27%	13%	68%	70%	65%	73%	25%	63%	28%	3%	72%	53%
Wts.		62	583	953								
Ratio		ET	ET	ET								
Herdbuilder	118		Gridmaster	51								
% Rank	22%		% Rank	13%								

Full Brothers sell as lots 272 and 310.

"If everyone is thinking alike, then somebody isn't thinking." ~ George S. Patton

RED ANGUS SALE BULLS

201 BIEBER EPIC D579

Born: 04-10-2016 Reg: 3537119 100% AR 1A

BECKTON EPIC K F075
BECKTON EPIC R397 K
 BECKTON KIT F468 JL

LCOC HIGH NOON A093R
BIEBER JOAN 309Y AOD: 5
 MPPA: 100 BIEBER JOAN 7502

Ratio		
ADG	2.63	ET
WDA	3.16	ET
AScr.	35.59	
CE	*	
Grw. Sc.	G5	

	CED	BW	WW	YW	MILK	ME	HPG	CEM	STAY	MARB	REA	FAT
EPD	2	-0.8	66	105	20	-1	11	1	11	0.64	0.58	0.05
% Rank	81%	59%	23%	18%	55%	33%	43%	89%	27%	15%	3%	97%
Wts.		85	698	1119								
Ratio		ET	ET	ET								
Herdbuilder	105	Gridmaster	51									
% Rank	38%	% Rank	16%									

Maternal and full brother sell as lot 73, 226 258, and 279,

202 BIEBER ACC SCC TRIUMPH D120

Born: 03-09-2016 Reg: 3543603 100% AR 1A

HXC CONQUEST 4405P
LSF SRR TRIUMPH 3100A
 LSF PINE MARIE S004 Y1137

BIEBER 50 SHILLING U244
BIEBER SAMANTHA 216Y AOD: 5
 MPPA: 104.36 BASIN SAMANTHA 069R

Ratio		
ADG	3.47	113
WDA	2.9	106
AScr.	34.56	
CE	*	
Grw. Sc.	G4	

	CED	BW	WW	YW	MILK	ME	HPG	CEM	STAY	MARB	REA	FAT
EPD	1	2.5	59	89	27	4	10	0	9	0.76	0.01	0.01
% Rank	88%	97%	47%	48%	10%	83%	57%	96%	73%	7%	72%	65%
Wts.		108	541	1097								
Ratio		127	94	103								
Herdbuilder	64	Gridmaster	49									
% Rank	89%	% Rank	56%									

203 BIEBER HARD DRIVE D184

Born: 01-27-2016 Reg: 3536409 100% AR 1A

LACY GOLD BAR 8123
BIEBER HARD DRIVE Y120
 BIEBER LAURA 158W

BIEBER ROLLIN DEEP Y118
BIEBER ENCHANTRESS 254B AOD: 2
 MPPA: 99.2 BIEBER ENCHANTRESS 108X

Ratio		
ADG	2.88	107
WDA	2.79	102
AScr.	39.19	
CE	***	
Grw. Sc.	G6	

	CED	BW	WW	YW	MILK	ME	HPG	CEM	STAY	MARB	REA	FAT
EPD	8	-1.3	76	120	21	0	14	4	10	0.98	0.84	0.02
% Rank	21%	49%	5%	4%	46%	45%	11%	58%	51%	2%	1%	86%
Wts.		92	649	1112								
Ratio		106	98	102								
Herdbuilder	124	Gridmaster	54									
% Rank	18%	% Rank	1%									

204 BIEBER SPARTACUS D273

Born: 02-16-2016 Reg: 3536836 100% AR 1A

BIEBER ROUSE SAMURAI X22
BIEBER SPARTACUS A193
 BIEBER TILLY 233U

MESSMER JERICHO W041
BIEBER LADYBIRD 282Y AOD: 5
 MPPA: 97.82 BASIN LADYBIRD 6125

Ratio		
ADG	3.02	102
WDA	3.13	106
AScr.	34.34	
CE	**	
Grw. Sc.	G5	

	CED	BW	WW	YW	MILK	ME	HPG	CEM	STAY	MARB	REA	FAT
EPD	7	-1.7	78	111	13	4	12	4	13	0.83	0.34	0.01
% Rank	32%	43%	3%	12%	95%	81%	30%	51%	10%	5%	15%	76%
Wts.		94	669	1154								
Ratio		102	110	106								
Herdbuilder	139	Gridmaster	52									
% Rank	9%	% Rank	10%									

205 BIEBER HARD DRIVE D107

Born: 01-14-2016 Reg: 3536504 96.9% AR 3.1% XX 1B

LACY GOLD BAR 8123
BIEBER HARD DRIVE Y120
 BIEBER LAURA 158W

LSF CYCLONE 9934W
BIEBER DURHEIM 290B AOD: 2
 MPPA: 98.8 BD3P DURHEIM 931

Ratio		
ADG	2.56	87
WDA	2.58	93
AScr.	36.27	
CE	***	
Grw. Sc.	G4	

	CED	BW	WW	YW	MILK	ME	HPG	CEM	STAY	MARB	REA	FAT
EPD	9	-4.4	64	95	24	5	12	2	9	0.7	0.28	0
% Rank	19%	8%	28%	37%	24%	84%	26%	84%	73%	11%	22%	62%
Wts.		74	620	1031								
Ratio		88	97	93								
Herdbuilder	99	Gridmaster	52									
% Rank	46%	% Rank	9%									

206 BIEBER HARD DRIVE D179

Born: 01-26-2016 Reg: 3536638 100% AR II

LACY GOLD BAR 8123
BIEBER HARD DRIVE Y120
 BIEBER LAURA 158W

BIEBER H HUGHES W109
BIEBER PRIMROSE 519B AOD: 2
 MPPA: 102 BASIN PRIMROSE 0T43

Ratio		
ADG	2.73	102
WDA	2.83	103
AScr.	36.16	
CE	**	
Grw. Sc.	G6	

	CED	BW	WW	YW	MILK	ME	HPG	CEM	STAY	MARB	REA	FAT
EPD	5	-1.7	83	119	20	-1	15	3	14	0.75	0.56	0.03
% Rank	51%	43%	1%	5%	57%	33%	7%	73%	6%	8%	3%	93%
Wts.		90	693	1132								
Ratio		105	105	104								
Herdbuilder	145	Gridmaster	52									
% Rank	7%	% Rank	9%									



RED ANGUS SALE BULLS

207 BIEBER ROU ROLLIN DEEP D31

Born: 02-21-2016 Reg: 3529599 100% AR 1A

BIEBER ROOSEVELT W384
BIEBER ROLLIN DEEP Y118
BIEBER TILLY 399W

IBWJ JULIAN 17P
ROUSE VERNICE Y104 AOD: 5
MPPA: 97.82 OLC VERNICE K471

Ratio	
ADG	2.7 103
WDA	2.87 98
AScr.	35.5
CE	***
Grw.Sc.	G4

	CED	BW	WW	YW	MILK	ME	HPG	CEM	STAY	MARB	REA	FAT
EPD	8	-3.1	65	96	27	-4	14	6	11	0.5	0.33	0.01
% Rank	21%	20%	26%	33%	10%	17%	10%	23%	39%	32%	16%	67%
Wis.		79	620	1053								
Ratio		95	96	98								
Herdbuilder	125	Gridmaster	51									
% Rank	17%	% Rank	21%									



210 BIEBER ROLLIN DEEP D317

Born: 02-23-2016 Reg: 3536702 100% AR 1A

BIEBER ROOSEVELT W384
BIEBER ROLLIN DEEP Y118
BIEBER TILLY 399W

MESSMER PACKER S008
BIEBER PRIMROSE 133Z AOD: 4
MPPA: 100.67 BIEBER PRIMROSE 283X

Ratio	
ADG	2.62 89
WDA	2.71 92
AScr.	38.57
CE	**
Grw.Sc.	G5

	CED	BW	WW	YW	MILK	ME	HPG	CEM	STAY	MARB	REA	FAT
EPD	7	-1.3	63	98	23	-1	13	6	9	0.65	0.27	0.05
% Rank	30%	50%	32%	30%	30%	39%	19%	27%	64%	14%	23%	97%
Wis.		94	590	1010								
Ratio		103	97	93								
Herdbuilder	106	Gridmaster	50									
% Rank	36%	% Rank	25%									



208 BIEBER HARD DRIVE D574

Born: 04-08-2016 Reg: 3537114 100% AR 1A

LACY GOLD BAR 8123
BIEBER HARD DRIVE Y120
BIEBER LAURA 158W

BIEBER ROMERO 9136
BIEBER ROSE 246U AOD: 8
MPPA: 109.68 BIEBER ROSE 7933

Ratio	
ADG	3.37 ET
WDA	3.62 ET
AScr.	33.53
CE	**
Grw.Sc.	G6

	CED	BW	WW	YW	MILK	ME	HPG	CEM	STAY	MARB	REA	FAT
EPD	5	-1	75	114	18	3	12	1	11	0.6	0.38	0.02
% Rank	45%	55%	6%	8%	73%	69%	28%	92%	34%	19%	13%	83%
Wis.		92	757	1297								
Ratio		ET	ET	ET								
Herdbuilder	110	Gridmaster	51									
% Rank	32%	% Rank	15%									



Full Brothers sell as lot 216, 244, 250, 277, 290, 291, 343, 350, and 351

209 BIEBER HARD DRIVE D254

Born: 02-15-2016 Reg: 3536920 100% AR 1A

LACY GOLD BAR 8123
BIEBER HARD DRIVE Y120
BIEBER LAURA 158W

MESSMER JERICHO W041
BIEBER ROSE 413Z AOD: 4
MPPA: 98.67 BASIN ROSE 06TO

Ratio	
ADG	3.4 115
WDA	3.12 106
AScr.	40.81
CE	***
Grw.Sc.	G5

	CED	BW	WW	YW	MILK	ME	HPG	CEM	STAY	MARB	REA	FAT
EPD	9	-4.4	69	100	19	1	15	5	11	0.83	0.47	0
% Rank	19%	9%	15%	26%	63%	53%	4%	38%	27%	5%	7%	62%
Wis.		76	637	1182								
Ratio		84	104	109								
Herdbuilder	137	Gridmaster	53									
% Rank	10%	% Rank	4%									



211 BIEBER TRIUMPH D413

Born: 04-08-2016 Reg: 3536500 100% AR 1A

HXC CONQUEST 4405P
LSF SRR TRIUMPH 3100A
LSF PINE MARIE S004 Y1137

BIEBER ROOSEVELT W384
BIEBER LINCOLN 371Z AOD: 4
MPPA: 102.18 BIEBER LINCOLN 298U

Ratio	
ADG	3.58 123
WDA	3.55 118
AScr.	36.53
CE	*
Grw.Sc.	G5

	CED	BW	WW	YW	MILK	ME	HPG	CEM	STAY	MARB	REA	FAT
EPD	4	2.4	78	119	21	-1	10	5	9	0.66	0.35	0.02
% Rank	57%	96%	3%	5%	51%	39%	57%	33%	60%	13%	15%	83%
Wis.		108	712	1286								
Ratio		120	113	117								
Herdbuilder	97	Gridmaster	50									
% Rank	49%	% Rank	29%									



212 BIEBER HARD DRIVE D157

Born: 01-23-2016 Reg: 3536467 100% AR 1A

LACY GOLD BAR 8123
BIEBER HARD DRIVE Y120
BIEBER LAURA 158W

ANDRAS FUSION R236
BIEBER SIERRA 229B AOD: 2
MPPA: 103.6 BIEBER SWIERRA 104T

Ratio	
ADG	2.59 89
WDA	2.81 101
AScr.	38.56
CE	*
Grw.Sc.	G6

	CED	BW	WW	YW	MILK	ME	HPG	CEM	STAY	MARB	REA	FAT
EPD	3	0.4	79	134	21	1	13	4	9	0.77	0.48	-0.02
% Rank	64%	80%	3%	1%	51%	58%	18%	60%	68%	7%	7%	14%
Wis.		102	694	1110								
Ratio		120	109	100								
Herdbuilder	104	Gridmaster	54									
% Rank	38%	% Rank	1%									



“Success is achieved and maintained by those who try and keep trying.” ~ W. Clement Stone

RED ANGUS SALE BULLS

213 BIEBER ROLLIN DEEP D211

Born: 02-10-2016 Reg: 3536667 100% AR 1A

BIEBER ROOSEVELT W384
BIEBER ROLLIN DEEP Y118
 BIEBER TILLY 399W

PARINGA IRON ORE E27
BIEBER KANNA 102A AOD: 3
 MPPA: 101.14 BIEBER KANNA 173Y

Ratio	
ADG	3.5 126
WDA	3.01 105
AScr.	36.65
CE	**
Grw. Sc.	G6

	CED	BW	WW	YW	MILK	ME	HPG	CEM	STAY	MARB	REA	FAT
EPD	5	-2	66	114	27	-4	12	5	9	0.7	0.48	0.03
% Rank	45%	36%	23%	9%	17%	33%	43%	67%	10%	7%	90%	
Wts.	84	613	1174									
Ratio	93	95	108									
Herdbuilder	104	Gridmaster	53									
% Rank	39%	% Rank	3%									

216 BIEBER HARD DRIVE D566

Born: 04-05-2016 Reg: 3537106 100% AR 1A

LACY GOLD BAR 8123
BIEBER HARD DRIVE Y120
 BIEBER LAURA 158W

BIEBER ROMERO 9136
BIEBER ROSE 246U AOD: 8
 MPPA: 109.68 BIEBER ROSE 7933

Ratio	
ADG	3.41 ET
WDA	3.38 ET
AScr.	34.93
CE	**
Grw. Sc.	G6

	CED	BW	WW	YW	MILK	ME	HPG	CEM	STAY	MARB	REA	FAT
EPD	4	-0.4	75	119	19	3	12	1	11	0.71	0.44	-0.01
% Rank	56%	66%	6%	5%	68%	69%	28%	91%	34%	10%	9%	40%
Wts.	78	679	1225									
Ratio	ET	ET	ET									
Herdbuilder	111	Gridmaster	52									
% Rank	30%	% Rank	6%									

214 BIEBER TR D340

Born: 03-02-2016 Reg: 3536490 98.4% AR 1.6% XX II

VGW OLY 903
BIEBER TR A168
 BASIN ROSE 57U8

5L NORSEMAN KING 2291
BIEBER DURHEIM 265Z AOD: 4
 MPPA: 102 BD3P DURHEIM 579

Ratio	
ADG	2.89 98
WDA	2.84 96
AScr.	33.33
CE	*
Grw. Sc.	G5

	CED	BW	WW	YW	MILK	ME	HPG	CEM	STAY	MARB	REA	FAT
EPD	-1	0.9	58	99	22	1	9	2	8	0.3	0.52	0
% Rank	94%	86%	50%	29%	43%	56%	73%	78%	75%	74%	4%	54%
Wts.	99	594	1058									
Ratio	109	97	98									
Herdbuilder	69	Gridmaster	49									
% Rank	85%	% Rank	41%									

217 BIEBER SPARTACUS D321

Born: 02-23-2016 Reg: 3536942 96.8% AR 3.2% XX 1B

BIEBER ROUSE SAMURAI X22
BIEBER SPARTACUS A193
 BIEBER TILLY 233U

BIEBER H HUGHES W109
BIEBER DURHEIM 465A AOD: 3
 MPPA: 105.14 BD3P DURHEIM 913

Ratio	
ADG	3.27 117
WDA	3.13 109
AScr.	36.57
CE	**
Grw. Sc.	G5

	CED	BW	WW	YW	MILK	ME	HPG	CEM	STAY	MARB	REA	FAT
EPD	6	-3	69	97	20	4	13	6	12	0.65	0.14	0.05
% Rank	36%	22%	15%	31%	58%	81%	20%	20%	25%	14%	44%	97%
Wts.	99	668	1193									
Ratio	109	104	109									
Herdbuilder	124	Gridmaster	50									
% Rank	18%	% Rank	30%									

215 BIEBER ROU SPARTACUS D34

Born: 02-24-2016 Reg: 3529568 100% AR 1A

BIEBER ROUSE SAMURAI X22
BIEBER SPARTACUS A193
 BIEBER TILLY 233U

FMB GOLD ROBBER 30K
GHR LAURA S61 AOD: 10
 MPPA: 102.53 GHR L04 LAURA

Ratio	
ADG	2.5 95
WDA	2.84 97
AScr.	34.1
CE	**
Grw. Sc.	G6

	CED	BW	WW	YW	MILK	ME	HPG	CEM	STAY	MARB	REA	FAT
EPD	5	-1	75	117	19	11	13	9	11	0.74	0.21	0.04
% Rank	48%	54%	6%	6%	68%	99%	22%	4%	27%	8%	31%	96%
Wts.	91	638	1040									
Ratio	110	98	97									
Herdbuilder	127	Gridmaster	52									
% Rank	15%	% Rank	11%									

218 BIEBER CL EPIC D314

Born: 02-20-2016 Reg: 3537426 100% AR 1A

BECKTON EPIC K F075
BECKTON EPIC R397 K
 BECKTON KIT F468 JL

HUST CHIEF SEQUOYA R336
BIEBER ADELLE 297Y AOD: 5
 MPPA: 102.87 BIEBER ADELLE 7226

Ratio	
ADG	2.65 90
WDA	2.93 99
AScr.	34.97
CE	*
Grw. Sc.	G6

	CED	BW	WW	YW	MILK	ME	HPG	CEM	STAY	MARB	REA	FAT
EPD	3	-2.3	74	121	20	-4	12	3	12	0.56	0.24	0.07
% Rank	72%	32%	7%	4%	58%	17%	34%	73%	23%	23%	27%	99%
Wts.	88	645	1070									
Ratio	96	106	99									
Herdbuilder	118	Gridmaster	52									
% Rank	23%	% Rank	11%									

Maternal Brothers sell as lot 235, 293, 331, and 381

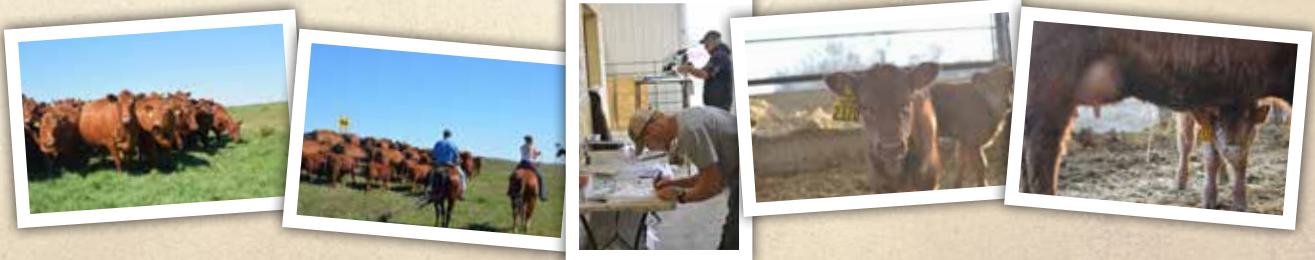

RED ANGUS SALE BULLS

219 BIEBER SPARTACUS D216

Born: 02-11-2016 Reg: 3536680 100% AR 1A

BIEBER ROUSE SAMURAI X22
BIEBER SPARTACUS A193
 BIEBER TILLY 233U

PARINGA IRON ORE E27
BIEBER GAL 116A AOD: 3
 MPPA: 104 BIEBER GAL 109Y

Ratio	
ADG	2.46 88
WDA	2.91 101
AScr.	34.68
CE	*
Grw.Sc.	G6

	CED	BW	WW	YW	MILK	ME	HPG	CEM	STAY	MARB	REA	FAT	
EPD	1	0	77	122	17	2	12	3	9	0.94	0.28	0.04	
% Rank	85%	72%	4%	4%	80%	65%	33%	73%	67%	2%	21%	95%	
Wis.		99	698	1093									
Ratio		109	108	100									
Herdbuilder	93	Gridmaster	52										
% Rank	55%	% Rank	5%										

222 BIEBER HARD DRIVE D551

Born: 03-19-2016 Reg: 3537072 100% AR 1A

LACY GOLD BAR 8123
BIEBER HARD DRIVE Y120
 BIEBER LAURA 158W

BROWN VACATION H7106
BIEBER GALLEE 291X AOD: 6
 MPPA: 100 BIEBER GALLEE 9513

Ratio	
ADG	3.15 ET
WDA	3.39 ET
AScr.	38.38
CE	*
Grw.Sc.	G6

	CED	BW	WW	YW	MILK	ME	HPG	CEM	STAY	MARB	REA	FAT	
EPD	-1	2.8	82	125	15	5	13	0	12	0.55	0.75	-0.05	
% Rank	96%	98%	2%	2%	90%	87%	20%	95%	22%	24%	1%	4%	
Wis.		71	710	1215									
Ratio		ET	ET	ET									
Herdbuilder	102	Gridmaster	51										
% Rank	41%	% Rank	14%										

220 BIEBER HARD DRIVE D245

Born: 02-14-2016 Reg: 3536647 93.8% AR 6.2% XX 1B

LACY GOLD BAR 8123
BIEBER HARD DRIVE Y120
 BIEBER LAURA 158W

5L NORSEMAN KING 2291
BD3P DURHEIM 925 AOD: 7
 MPPA: 103.2 DURHEIM 815

Ratio	
ADG	2.87 93
WDA	2.87 99
AScr.	36.28
CE	*
Grw.Sc.	G5

	CED	BW	WW	YW	MILK	ME	HPG	CEM	STAY	MARB	REA	FAT	
EPD	1	1.3	72	110	20	-3	12	-1	9	0.47	0.79	0	
% Rank	86%	90%	10%	12%	60%	22%	26%	98%	64%	38%	1%	62%	
Wis.		108	599	1058									
Ratio		116	100	97									
Herdbuilder	81	Gridmaster	50										
% Rank	71%	% Rank	28%										

223 BIEBER HARD DRIVE D258

Born: 02-15-2016 Reg: 3536968 100% AR 1A

LACY GOLD BAR 8123
BIEBER HARD DRIVE Y120
 BIEBER LAURA 158W

BIEBER ROOSEVELT W384
BIEBER DYNAMO 498A AOD: 3
 MPPA: 98.29 BASIN DYNAMO 3016

Ratio	
ADG	2.94 106
WDA	2.88 100
AScr.	38.81
CE	***
Grw.Sc.	G4

	CED	BW	WW	YW	MILK	ME	HPG	CEM	STAY	MARB	REA	FAT	
EPD	9	-2.4	64	91	19	-5	14	7	9	0.95	0.34	0.02	
% Rank	17%	31%	30%	44%	63%	11%	11%	11%	66%	2%	15%	87%	
Wis.		84	638	1111									
Ratio		93	99	102									
Herdbuilder	119	Gridmaster	52										
% Rank	22%	% Rank	10%										

221 BIEBER UNIFIED D236

Born: 02-13-2016 Reg: 3536623 100% AR 1A

ANDRAS FUSION R236
MLK CRK UNIFIED 4207
 MLK CRK LAKOTA 953

BIEBER ROLLIN DEEP Y118
BIEBER PRIMROSE 496B AOD: 2
 MPPA: 99.6 BASIN PRIMROSE 24T9

Ratio	
ADG	2.9 99
WDA	2.75 99
AScr.	34.25
CE	***
Grw.Sc.	G4

	CED	BW	WW	YW	MILK	ME	HPG	CEM	STAY	MARB	REA	FAT	
EPD	11	-4.2	61	96	22	-2	11	3	11	0.52	0.28	0.04	
% Rank	7%	10%	37%	35%	37%	31%	39%	73%	38%	29%	22%	96%	
Wis.		80	632	1098									
Ratio		96	99	99									
Herdbuilder	122	Gridmaster	51										
% Rank	19%	% Rank	17%										

224 BIEBER VISION D217

Born: 02-12-2016 Reg: 3536472 100% AR 1A

LJC MISSION STATEMENT P27
LEACHMAN VISION A278Z
 BROWN MS VICILA M7796

PARINGA IRON ORE E27
BIEBER SURPRISE 239B AOD: 2
 MPPA: 102 BIEBER SUPRISE 262U

Ratio	
ADG	2.96 101
WDA	2.92 105
AScr.	33.71
CE	*
Grw.Sc.	G5

	CED	BW	WW	YW	MILK	ME	HPG	CEM	STAY	MARB	REA	FAT	
EPD	2	-2.1	59	110	24	5	11	3	8	0.54	0.79	-0.02	
% Rank	74%	35%	44%	12%	26%	90%	51%	76%	76%	27%	1%	24%	
Wis.		87	674	1150									
Ratio		103	105	104									
Herdbuilder	89	Gridmaster	53										
% Rank	60%	% Rank	2%										

"A man who views the world the same at fifty as he did at twenty has wasted thirty years of his life." ~ Muhammad Ali

RED ANGUS SALE BULLS

225 BIEBER ACC SCC HD DRIVE D110

Born: 02-16-2016 Reg: 3543606 100% AR 1A

LACY GOLD BAR 8123
BIEBER HARD DRIVE Y120
BIEBER LAURA 158W

BIEBER ROUSE SAMURAI X22
BIEBER TILLY 188Z AOD: 4
MPPA: 98 BIEBER TILLY 314S

Ratio	
ADG	3.02 98
WDA	2.71 99
AScr.	37.34
CE	***
Grw. Sc.	G6

	CED	BW	WW	YW	MILK	ME	HPG	CEM	STAY	MARB	REA	FAT
EPD	8	-3.9	74	115	20	5	13	5	10	0.94	0.18	-0.01
% Rank	24%	12%	7%	7%	54%	87%	16%	39%	53%	2%	37%	42%
Wts.		81	560	1044								
Ratio		97	97	98								
Herdbuilder	122		Gridmaster	54								
% Rank	19%		% Rank	1%								

228 BIEBER ACC ROLLIN DEEP D111

Born: 02-18-2016 Reg: 3543581 96.8% AR 3.2% XX 1B

BIEBER ROOSEVELT W384
BIEBER ROLLIN DEEP Y118
BIEBER TILLY 399W

BIEBER H HUGHES W109
BIEBER DURHEIM 250A AOD: 3
MPPA: 97.71 BD3P 144

Ratio	
ADG	3.02 98
WDA	2.73 99
AScr.	35.41
CE	***
Grw. Sc.	G6

	CED	BW	WW	YW	MILK	ME	HPG	CEM	STAY	MARB	REA	FAT
EPD	7	-0.7	72	113	24	-2	15	8	9	0.57	0.39	0.05
% Rank	30%	60%	10%	9%	26%	25%	4%	6%	64%	23%	12%	96%
Wts.		79	581	1066								
Ratio		97	101	100								
Herdbuilder	118		Gridmaster	51								
% Rank	23%		% Rank	20%								

226 BIEBER EPIC D587

Born: 04-13-2016 Reg: 3537127 100% AR 1A

BECKTON EPIC K F075
BECKTON EPIC R397 K
BECKTON KIT F468 JL

LCOO HIGH NOON A093R
BIEBER JOAN 309Y AOD: 5
MPPA: 100 BIEBER JOAN 7502

Ratio	
ADG	3.04 ET
WDA	3.12 ET
AScr.	36.19
CE	*
Grw. Sc.	G5

	CED	BW	WW	YW	MILK	ME	HPG	CEM	STAY	MARB	REA	FAT
EPD	2	-1.4	64	106	18	-1	11	3	11	0.58	0.44	0.05
% Rank	78%	48%	27%	17%	71%	33%	43%	76%	27%	22%	9%	97%
Wts.		81	637	1124								
Ratio		ET	ET	ET								
Herdbuilder	109		Gridmaster	54								
% Rank	33%		% Rank	15%								

Maternal and full brother sell as lot 73, 201 258, and 279.

229 BIEBER ROLLIN DEEP D538

Born: 03-29-2016 Reg: 3537012 100% AR 1A

BIEBER ROOSEVELT W384
BIEBER ROLLIN DEEP Y118
BIEBER TILLY 399W

LJC MISSION STATEMENT P27
BIEBER ENCHANTRESS 176W AOD: 7
MPPA: 103.79 BASIN ENCHANTRESS 1902

Ratio	
ADG	2.72 ET
WDA	3.16 ET
AScr.	33.2
CE	***
Grw. Sc.	G5

	CED	BW	WW	YW	MILK	ME	HPG	CEM	STAY	MARB	REA	FAT
EPD	7	-1.2	65	111	22	2	14	3	8	0.69	0.46	0.02
% Rank	31%	50%	25%	11%	36%	65%	10%	66%	76%	11%	8%	87%
Wts.		68	690	1125								
Ratio		ET	ET	ET								
Herdbuilder	102		Gridmaster	52								
% Rank	42%		% Rank	5%								

Full and Maternal brothers sell as lot 4, 125, 227, and 249.

227 BIEBER SPARTACUS D271

Born: 02-15-2016 Reg: 3536750 100% AR 1A

BIEBER ROUSE SAMURAI X22
BIEBER SPARTACUS A193
BIEBER TILLY 233U

LJC MISSION STATEMENT P27
BIEBER ENCHANTRESS 176W AOD: 7
MPPA: 103.79 BASIN ENCHANTRESS 1902

Ratio	
ADG	2.59 88
WDA	2.82 96
AScr.	33.31
CE	**
Grw. Sc.	G6

	CED	BW	WW	YW	MILK	ME	HPG	CEM	STAY	MARB	REA	FAT
EPD	6	-2.5	72	118	18	9	13	2	9	0.73	0.65	0.02
% Rank	37%	29%	10%	5%	76%	99%	18%	79%	59%	9%	2%	83%
Wts.		93	616	1030								
Ratio		100	101	95								
Herdbuilder	109		Gridmaster	54								
% Rank	33%		% Rank	2%								

Full and Maternal brothers sell as lot 4, 125, 229, and 249.

230 BIEBER HARD DRIVE D121

Born: 01-18-2016 Reg: 3536447 100% AR 1A

LACY GOLD BAR 8123
BIEBER HARD DRIVE Y120
BIEBER LAURA 158W

ANDRAS FUSION R236
BIEBER ROSE 192B AOD: 2
MPPA: 100 BIEBER ROSE 322W

Ratio	
ADG	2.79 95
WDA	2.72 98
AScr.	35.9
CE	***
Grw. Sc.	G6

	CED	BW	WW	YW	MILK	ME	HPG	CEM	STAY	MARB	REA	FAT
EPD	8	-1.1	77	126	17	2	13	1	9	0.89	0.54	0
% Rank	22%	52%	4%	2%	79%	58%	17%	88%	61%	3%	4%	49%
Wts.		86	642	1091								
Ratio		102	100	98								
Herdbuilder	114		Gridmaster	54								
% Rank	27%		% Rank	1%								

If you can't attend the sale & would like to buy cattle. Call Craig (605-439-3628 / 605-216-8169) before the sale. Tell us what you are looking for and we will assist in arrangement to help you participate in the offering.

RED ANGUS SALE BULLS

231 BIEBER RIGHT ON D357

Born: 03-09-2016 Reg: 3536764 100% AR 1A

LOOSLI RIGHT ON 423
BUF CRK THE RIGHT KIND U199
SRR DORY-JIBA 0155-5036

BIEBER ROOSEVELT W384
BIEBER DAPHINE 190A AOD: 3
MPPA: 97.71 BIEBER DAPHINE 323X

Ratio	
ADG	3.07 110
WDA	2.9 101
AScr.	32.56
CE	**
Grw.Sc.	G4

	CED	BW	WW	YW	MILK	ME	HPG	CEM	STAY	MARB	REA	FAT
EPD	4	-1.1	56	87	24	-2	13	3	10	0.6	0.35	0.03
% Rank	63%	52%	57%	53%	25%	28%	21%	67%	57%	19%	15%	90%
Wts.		89	606	1100								
Ratio		99	94	101								
Herdbuilder	95	Gridmaster	50									
% Rank	51%	% Rank	34%									

234 BIEBER ROU HARD DRIVE D68

Born: 03-14-2016 Reg: 3529601 100% AR 1A

BIEBER HARD DRIVE Y120
LACY GOLD BAR 8123
BIEBER LAURA 158W

BIEBER MIGHTY PACKER X178
ROUSE SUNFLOWER Z47 AOD: 4
MPPA: 102.67 GHR SUNFLOWER S39

Ratio	
ADG	2.55 97
WDA	2.95 101
AScr.	33.72
CE	**
Grw.Sc.	G6

	CED	BW	WW	YW	MILK	ME	HPG	CEM	STAY	MARB	REA	FAT
EPD	6	-1.5	75	121	21	2	11	3	10	0.91	0.3	-0.01
% Rank	41%	45%	6%	4%	45%	67%	51%	63%	45%	3%	19%	26%
Wts.		85	669	1078								
Ratio		104	103	101								
Herdbuilder	115	Gridmaster	54									
% Rank	26%	% Rank	1%									

232 BIEBER ROLLIN DEEP D278

Born: 02-16-2016 Reg: 3536879 96.8% AR 3.2% XX 1B

BIEBER ROLLIN DEEP Y118
BIEBER ROOSEVELT W384
BIEBER TILLY 399W

BIEBER ROUSE SAMURAI X22
BIEBER DURHEIM 335A AOD: 3
MPPA: 94.29 DURHEIM 803

Ratio	
ADG	2.54 91
WDA	2.6 91
AScr.	33.84
CE	**
Grw.Sc.	G6

	CED	BW	WW	YW	MILK	ME	HPG	CEM	STAY	MARB	REA	FAT
EPD	6	-1.2	74	114	23	3	11	6	9	0.71	0.14	0
% Rank	41%	52%	7%	8%	30%	75%	40%	19%	64%	10%	44%	57%
Wts.		93	587	995								
Ratio		103	91	91								
Herdbuilder	107	Gridmaster	52									
% Rank	35%	% Rank	10%									

235 BIEBER CL HARD DRIVE D570

Born: 04-06-2016 Reg: 3537435 100% AR 1A

BIEBER HARD DRIVE Y120
LACY GOLD BAR 8123
BIEBER LAURA 158W

BIEBER ADELLE 297Y AOD: 5
HUST CHIEF SEQUOYA R336
MPPA: 102.87 BIEBER ADELLE 7226

Ratio	
ADG	2.69 ET
WDA	3.11 ET
AScr.	35.46
CE	**
Grw.Sc.	G6

	CED	BW	WW	YW	MILK	ME	HPG	CEM	STAY	MARB	REA	FAT
EPD	4	-1.9	80	124	22	1	13	1	11	0.71	0.44	0.02
% Rank	55%	38%	2%	3%	38%	52%	17%	88%	40%	10%	9%	86%
Wts.		96	678	1108								
Ratio		ET	ET	ET								
Herdbuilder	113	Gridmaster	52									
% Rank	28%	% Rank	5%									

Maternal Brothers sell as lot 218, 293, 331, and 381

233 BIEBER ROLLIN DEEP D285

Born: 02-17-2016 Reg: 3536677 100% AR 1A

BIEBER ROLLIN DEEP Y118
BIEBER ROOSEVELT W384
BIEBER TILLY 399W

LJC MISSION STATEMENT P27
BIEBER ELDORENE 114W AOD: 7
MPPA: 99.2 BASIN ELDORENE 7467

Ratio	
ADG	3.64 123
WDA	3.02 102
AScr.	35.87
CE	***
Grw.Sc.	G5

	CED	BW	WW	YW	MILK	ME	HPG	CEM	STAY	MARB	REA	FAT
EPD	10	-4.2	62	107	26	1	13	5	11	0.53	0.83	0.01
% Rank	14%	10%	34%	16%	13%	53%	18%	41%	33%	27%	1%	74%
Wts.		81	553	1136								
Ratio		87	91	105								
Herdbuilder	133	Gridmaster	53									
% Rank	12%	% Rank	2%									

236 BIEBER TAKEOVER D200

Born: 02-09-2016 Reg: 3536540 100% AR 1A

BIEBER RREDS TAKEOUT 305A
LSF TAKEOVER 9943W
BIEBER FLOWER 361Y

BIEBER LIL 358B AOD: 2
ANDRAS FUSION R236
MPPA: 99.6 BIEBER LIL 125Y

Ratio	
ADG	2.84 97
WDA	2.72 98
AScr.	32.12
CE	***
Grw.Sc.	G5

	CED	BW	WW	YW	MILK	ME	HPG	CEM	STAY	MARB	REA	FAT
EPD	12	-2.8	64	111	23	6	9	7	10	0.74	-0.03	0.03
% Rank	5%	25%	29%	11%	29%	92%	83%	13%	55%	8%	79%	89%
Wts.		89	632	1088								
Ratio		106	99	98								
Herdbuilder	122	Gridmaster	53									
% Rank	19%	% Rank	4%									

"The best way to predict the future is to create it!"
~Peter Drucker

RED ANGUS SALE BULLS

237 BIEBER FEDERATION D370

Born: 03-11-2016 Reg: 3536777 100% AR 1A

ANDRAS FUSION R236
BIEBER FEDERATION B544
BASIN PRIMROSE 0T43

LACY GOLD BAR 8123
BIEBER REBELLA 209Y AOD: 5
MPPA: 101.45 BASIN REBELLA 8642

Ratio		
ADG	2.45	83
WDA	2.92	99
AScr.	36.62	
CE	**	
Grw. Sc.	G5	

	CED	BW	WW	YW	MILK	ME	HPG	CEM	STAY	MARB	REA	FAT
EPD	7	0.1	70	100	22	-2	11	3	11	0.59	0.32	0.01
% Rank	28%	74%	13%	27%	43%	26%	51%	72%	35%	20%	17%	72%
Wis.		99	658	1050								
Ratio		108	108	97								
Herdbuilder	110	Gridmaster	49									
% Rank	31%	% Rank	42%									



240 BIEBER HARD DRIVE D289

Born: 02-17-2016 Reg: 3536733 100% AR 1A

LACY GOLD BAR 8123
BIEBER HARD DRIVE Y120
BIEBER LAURA 158W

BASIN TREND SETTER 45S5
BIEBER CONNIE 160W AOD: 7
MPPA: 102.4 BASIN CONNIE 10P5

Ratio		
ADG	2.54	86
WDA	2.78	94
AScr.	37.37	
CE	***	
Grw. Sc.	G5	

	CED	BW	WW	YW	MILK	ME	HPG	CEM	STAY	MARB	REA	FAT
EPD	8	-3.3	65	98	20	-1	13	7	11	0.96	0.45	0.03
% Rank	25%	18%	26%	31%	61%	33%	18%	14%	28%	2%	8%	93%
Wis.		77	606	1012								
Ratio		83	99	93								
Herdbuilder	134	Gridmaster	53									
% Rank	11%	% Rank	4%									



238 BIEBER FEDERATION D159

Born: 01-23-2016 Reg: 3536598 100% AR 1A

ANDRAS FUSION R236
BIEBER FEDERATION B544
BASIN PRIMROSE 0T43

LSF JBOB EXPECTATION 6034S
BIEBER OPAL 465B AOD: 2
MPPA: 101.6 BASIN OPAL 7385

Ratio		
ADG	3.12	107
WDA	2.89	104
AScr.	35.06	
CE	**	
Grw. Sc.	G5	

	CED	BW	WW	YW	MILK	ME	HPG	CEM	STAY	MARB	REA	FAT
EPD	7	-1.4	67	98	27	-2	13	4	10	1.01	0.2	0.02
% Rank	34%	47%	21%	31%	9%	27%	15%	53%	46%	1%	33%	79%
Wis.		92	662	1163								
Ratio		109	104	105								
Herdbuilder	115	Gridmaster	52									
% Rank	26%	% Rank	9%									



241 BIEBER EXCLUVISE D175

Born: 01-25-2016 Reg: 3536624 100% AR 1A

BROWN PARAMOUNT X7879
LSF RAB EXCLUSIVE 2793Z
BROWN MS MISSION STMT W7525

BIEBER ROLLIN DEEP Y118
BIEBER PRIMROSE 497B AOD: 2
MPPA: 100.8 BASIN PRIMROSE 70T9

Ratio		
ADG	1.89	70
WDA	2.49	91
AScr.	34.13	
CE	***	
Grw. Sc.	G4	

	CED	BW	WW	YW	MILK	ME	HPG	CEM	STAY	MARB	REA	FAT
EPD	8	-5	56	79	22	1	13	5	11	1.19	0.18	0.04
% Rank	24%	5%	55%	69%	44%	52%	17%	39%	32%	1%	37%	94%
Wis.		75	675	980								
Ratio		88	102	90								
Herdbuilder	126	Gridmaster	53									
% Rank	16%	% Rank	4%									



239 BIEBER FEDERATION D293

Born: 02-18-2016 Reg: 3536630 100% AR 1A

ANDRAS FUSION R236
BIEBER FEDERATION B544
BASIN PRIMROSE 0T43

BIEBER ROLLIN DEEP Y118
BIEBER LAURA 508B AOD: 2
MPPA: 103.2 BIEBER LAURA 158W

Ratio		
ADG	3.15	108
WDA	3.03	109
AScr.	34.91	
CE	***	
Grw. Sc.	G6	

	CED	BW	WW	YW	MILK	ME	HPG	CEM	STAY	MARB	REA	FAT
EPD	8	-1.4	78	124	28	1	13	4	8	0.71	0.54	0
% Rank	24%	48%	4%	3%	5%	51%	21%	61%	78%	10%	4%	52%
Wis.		86	690	1196								
Ratio		102	108	108								
Herdbuilder	104	Gridmaster	53									
% Rank	38%	% Rank	3%									



242 BIEBER ROU SPARTACUS D35

Born: 02-25-2016 Reg: 3529570 100% AR 1A

BIEBER ROUSE SAMURAI X22
BIEBER SPARTACUS A193
BIEBER TILLY 233U

BASIN CHEROKEE 4246
BASIN ELDORENE 6413 AOD: 10
MPPA: 100 BASIN ELDORENE 4909 BR

Ratio		
ADG	2.47	94
WDA	3.03	104
AScr.	36.13	
CE	***	
Grw. Sc.	G5	

	CED	BW	WW	YW	MILK	ME	HPG	CEM	STAY	MARB	REA	FAT
EPD	8	-3.7	70	103	16	8	11	2	10	0.74	0.49	0.06
% Rank	24%	14%	13%	21%	83%	98%	51%	84%	46%	8%	7%	99%
Wis.		83	707	1105								
Ratio		100	109	103								
Herdbuilder	109	Gridmaster	52									
% Rank	33%	% Rank	9%									



RED ANGUS SALE BULLS

243 BIEBER ENDURANCE D384

Born: 03-12-2016 Reg: 3536537 100% AR 1A

SCHULER NEBULA P707 0050X
SCHULER ENDURANCE 2101Z
 SOR FIREFLY DYNATREND 0431X

MESSMER PACKER S008
BIEBER RED GIRL 349X AOD: 6
 MPPA: 100 BIEBER RED GIRL 9554

Ratio	
ADG	3.51 119
WDA	3.18 108
AScr.	33.15
CE	***
Grw. Sc.	G4

	CED	BW	WW	YW	MILK	ME	HPG	CEM	STAY	MARB	REA	FAT
EPD	9	-1.8	59	90	20	4	12	8	11	0.38	0.25	0
% Rank	16%	41%	48%	46%	55%	84%	28%	6%	32%	58%	25%	49%
Wis.	100	600	1162									
Ratio	108	98	107									
Herdbuilder	124	Gridmaster	49									
% Rank	18%	% Rank	41%									



246 BIEBER FEDERATION D237

Born: 02-14-2016 Reg: 3536621 100% AR 1A

ANDRAS FUSION R236
BIEBER FEDERATION B544
 BASIN PRIMROSE 0T43

BIEBER ROUSE SAMURAI X22
BIEBER TILLY 493B AOD: 2
 MPPA: 102.4 BIEBER TILLY 399W

Ratio	
ADG	2.23 76
WDA	2.64 95
AScr.	33.78
CE	***
Grw. Sc.	G6

	CED	BW	WW	YW	MILK	ME	HPG	CEM	STAY	MARB	REA	FAT
EPD	7	-1.9	81	126	23	5	12	3	8	0.78	0.23	0.02
% Rank	28%	39%	2%	2%	30%	88%	30%	66%	84%	7%	28%	87%
Wis.	88	679	1038									
Ratio	105	106	94									
Herdbuilder	96	Gridmaster	53									
% Rank	50%	% Rank	4%									



244 BIEBER HARD DRIVE D568

Born: 04-06-2016 Reg: 3537108 100% AR 1A

LACY GOLD BAR 8123
BIEBER HARD DRIVE Y120
 BIEBER LAURA 158W

BIEBER ROMERO 9136
BIEBER ROSE 246U AOD: 8
 MPPA: 109.68 BIEBER ROSE 7933

Ratio	
ADG	1.8 ET
WDA	3.04 ET
AScr.	35.46
CE	***
Grw. Sc.	G5

	CED	BW	WW	YW	MILK	ME	HPG	CEM	STAY	MARB	REA	FAT
EPD	7	-2.6	71	109	18	3	12	4	11	0.58	0.42	0
% Rank	29%	28%	11%	13%	75%	69%	28%	58%	34%	22%	10%	52%
Wis.	83	751	1040									
Ratio	ET	ET	ET									
Herdbuilder	121	Gridmaster	52									
% Rank	20%	% Rank	9%									



Full Brothers sell as lot 208, 216, 250, 277, 290, 291, 343, 350, and 351

247 BIEBER EXCLUSIVE D188

Born: 01-28-2016 Reg: 3536493 96.9% AR 3.1% XX II

ANDRAS FUSION R236
BIEBER FEDERATION B544
 BASIN PRIMROSE 0T43

BASIN EXT 8628
BIEBER DURHEIM 267B AOD: 2
 MPPA: 96.4 BD3P DURHEIM 821

Ratio	
ADG	3.43 117
WDA	2.79 101
AScr.	33.73
CE	*
Grw. Sc.	G5

	CED	BW	WW	YW	MILK	ME	HPG	CEM	STAY	MARB	REA	FAT
EPD	1	0.5	65	99	22	4	11	1	9	0.53	0.42	0.01
% Rank	87%	81%	27%	28%	37%	83%	51%	87%	65%	27%	10%	69%
Wis.	106	584	1134									
Ratio	123	91	102									
Herdbuilder	78	Gridmaster	50									
% Rank	76%	% Rank	37%									



LOT 247 HAS SCURS

245 BIEBER SPARTACUS D182

Born: 01-26-2016 Reg: 3536609 100% AR 1A

BIEBER ROUSE SAMURAI X22
BIEBER SPARTACUS A193
 BIEBER TILLY 233U

BIEBER H HUGHES W109
BIEBER SUPRISE 479B AOD: 2
 MPPA: 100.8 BIEBER SUPRISE 262U

Ratio	
ADG	2.56 87
WDA	2.67 96
AScr.	34.16
CE	***
Grw. Sc.	G4

	CED	BW	WW	YW	MILK	ME	HPG	CEM	STAY	MARB	REA	FAT
EPD	7	-3.8	66	93	19	8	13	5	10	0.65	0.09	0.01
% Rank	29%	13%	23%	39%	64%	98%	14%	36%	42%	14%	53%	68%
Wis.	70	650	1061									
Ratio	85	102	96									
Herdbuilder	116	Gridmaster	51									
% Rank	25%	% Rank	20%									



248 BIEBER H HUGHES D552

Born: 03-19-2016 Reg: 3537073 100% AR 1A

BASIN HOBO 0545
BIEBER H HUGHES W109
 BASIN ROSE 06T0

BROWN VACATION H7106
BIEBER GALLEE 291X AOD: 6
 MPPA: 100 BIEBER GALLEE 9513

Ratio	
ADG	2.97 ET
WDA	3 ET
AScr.	35.38
CE	*
Grw. Sc.	G4

	CED	BW	WW	YW	MILK	ME	HPG	CEM	STAY	MARB	REA	FAT
EPD	3	0.2	62	92	14	3	16	3	14	0.39	0.19	-0.01
% Rank	72%	76%	34%	43%	92%	73%	3%	73%	7%	54%	35%	36%
Wis.	67	600	1075									
Ratio	ET	ET	ET									
Herdbuilder	127	Gridmaster	48									
% Rank	15%	% Rank	61%									



Full Brothers sell as lot 251, 269, and 278. A maternal brother sells as lot 300.

*We don't have a secret to our success.
 What we have is good ideas and motivated people.*

RED ANGUS SALE BULLS

249 BIEBER ROLLIN DEEP D545

Born: 04-03-2016 Reg: 3537019 100% AR 1A

BIEBER ROOSEVELT W384
BIEBER ROLLIN DEEP Y118
 BIEBER TILLY 399W

LJC MISSION STATEMENT P27
BIEBER ENCHANTRESS 176W AOD: 7
 MPPA: 103.79 BASIN ENCHANTRESS 1902

Ratio		
ADG	2.51	ET
WDA	3.01	ET
AScr.	34.87	
CE	**	
Grw. Sc.	G6	

	CED	BW	WW	YW	MILK	ME	HPG	CEM	STAY	MARB	REA	FAT
EPD	5	-0.4	70	120	22	2	14	2	8	0.57	0.47	0.02
% Rank	50%	67%	12%	5%	36%	65%	10%	79%	76%	22%	8%	82%
Wts.		77	663	1065								
Ratio		ET	ET	ET								
Herdbuilder	96	Gridmaster	52									
% Rank	51%	% Rank	7%									

Full and Maternal brothers sell as lot 4, 125, 227, and 229.

250 BIEBER HARD DRIVE D598

Born: 04-14-2016 Reg: 3537128 100% AR 1A

LACY GOLD BAR 8123
BIEBER HARD DRIVE Y120
 BIEBER LAURA 158W

BIEBER ROMERO 9136
BIEBER ROSE 246U AOD: 8
 MPPA: 109.68 BIEBER ROSE 7933

Ratio		
ADG	3.25	ET
WDA	3.2	ET
AScr.	36.72	
CE	**	
Grw. Sc.	G6	

	CED	BW	WW	YW	MILK	ME	HPG	CEM	STAY	MARB	REA	FAT
EPD	6	-1	74	113	18	3	12	1	11	0.59	0.66	0.01
% Rank	42%	55%	7%	9%	72%	69%	28%	88%	34%	20%	2%	67%
Wts.		94	631	1152								
Ratio		ET	ET	ET								
Herdbuilder	113	Gridmaster	52									
% Rank	28%	% Rank	10%									

Full Brothers sell as lot 208, 216, 244, 277, 290, 291, 343, 350, and 351

251 BIEBER H HUGHES D560

Born: 03-23-2016 Reg: 3537081 100% AR 1A

BASIN HOBO 0545
BIEBER H HUGHES W109
 BASIN ROSE 06T0

BROWN VACATION H7106
BIEBER GALLEE 291X AOD: 6
 MPPA: 100 BIEBER GALLEE 9513

Ratio		
ADG	3	ET
WDA	3.04	ET
AScr.	33.01	
CE	*	
Grw. Sc.	G4	

	CED	BW	WW	YW	MILK	ME	HPG	CEM	STAY	MARB	REA	FAT
EPD	1	1.4	68	95	14	3	16	4	14	0.41	0.31	-0.01
% Rank	86%	91%	17%	37%	92%	73%	3%	61%	7%	51%	18%	35%
Wts.		84	603	1083								
Ratio		ET	ET	ET								
Herdbuilder	124	Gridmaster	48									
% Rank	18%	% Rank	72%									

Full Brothers sell as lot 248, 269, and 278. A maternal brother sells as lot 300.

252 BIEBER FEDERATION D177

Born: 01-25-2016 Reg: 3536572 75% AR 23.4% SM 1.6% XX III

ANDRAS FUSION R236
BIEBER FEDERATION B544
 BASIN PRIMROSE 0T43

TRAXS RUSHMORE X103
BIEBER ROSE 438B AOD: 2
 MPPA: 99.2 BASIN ROSE 57T2

Ratio		
ADG	2.78	95
WDA	2.77	100
AScr.	36.63	
CE	**	
Grw. Sc.	G4	

	CED	BW	WW	YW	MILK	ME	HPG	CEM	STAY	MARB	REA	FAT
EPD	5	-0.1	59	92	25	-2	10	2	2	0.81	0.03	0.02
% Rank	49%	71%	46%	43%	20%	29%	65%	79%	99%	5%	66%	83%
Wts.		91	628	1069								
Ratio		107	98	96								
Herdbuilder	35	Gridmaster	50									
% Rank	99%	% Rank	28%									

Simmental Hybrid

253 BIEBER FEDERATION D119

Born: 01-18-2016 Reg: 3582515 100% AR II

ANDRAS FUSION R236
BIEBER FEDERATION B544
 BASIN PRIMROSE 0T43

BIEBER ROSE 437B AOD: 2
 MPPA: 100.8 4421527954179350140295251

Ratio		
ADG	2.71	93
WDA	2.72	98
AScr.	34.9	
CE	***	
Grw. Sc.	G4	

	CED	BW	WW	YW	MILK	ME	HPG	CEM	STAY	MARB	REA	FAT
EPD	7	-1.6	62	96	19	-1	13	5	9	0.71	0.24	0
% Rank	32%	44%	36%	35%	65%	37%	17%	43%	59%	10%	27%	62%
Wts.		78	652	1088								
Ratio		94	102	98								
Herdbuilder	109	Gridmaster	51									
% Rank	32%	% Rank	17%									

BLACK

254 BIEBER HARD DRIVE D167

Born: 01-24-2016 Reg: 3536466 100% AR 1A

LACY GOLD BAR 8123
BIEBER HARD DRIVE Y120
 BIEBER LAURA 158W

ANDRAS FUSION R236
BIEBER ROSE 227B AOD: 2
 MPPA: 100.4 BIEBER ROSE 246U

Ratio		
ADG	3.04	104
WDA	2.82	102
AScr.	36.1	
CE	***	
Grw. Sc.	G6	

	CED	BW	WW	YW	MILK	ME	HPG	CEM	STAY	MARB	REA	FAT
EPD	7	-1.3	77	121	20	1	13	1	10	0.61	0.46	0.01
% Rank	30%	49%	4%	4%	58%	53%	21%	89%	45%	18%	8%	67%
Wts.		85	643	1131								
Ratio		101	101	102								
Herdbuilder	113	Gridmaster	52									
% Rank	28%	% Rank	6%									



RED ANGUS SALE BULLS

255 BIEBER HARD DRIVE D299

Born: 02-18-2016 Reg: 3536789 100% AR 1A

LACY GOLD BAR 8123
BIEBER HARD DRIVE Y120
BIEBER LAURA 158W

BECKTON EPIC R397 K
BIEBER ENCHANTRESS 221A AOD: 3
MPPA: 97.71 BASIN ENCHANTRESS 24T0

Ratio	
ADG	2.55 92
WDA	2.73 95
AScr.	38.91
CE	**
Grw.Sc.	G5

	CED	BW	WW	YW	MILK	ME	HPG	CEM	STAY	MARB	REA	FAT
EPD	6	-0.9	68	110	19	-3	13	5	11	0.69	0.59	0.03
% Rank	42%	56%	18%	12%	66%	21%	15%	30%	36%	12%	2%	93%
Wts.	90	629	1039									
Ratio	100	98	95									
Herdbuilder	123	Gridmaster	52									
% Rank	19%	% Rank	8%									

256 BIEBER TAKEOVER D249

Born: 02-14-2016 Reg: 3536553 85.9% AR 14.1% XX III

LSF TAKEOVER 9943W
BIEBER RREDS TAKEOUT 305A
BIEBER FLOWER 361Y

LSF CYCLONE 9934W
BIEBER DURHEIM 391B AOD: 2
MPPA: 96.8 BD3P 148

Ratio	
ADG	3.26 111
WDA	2.82 102
AScr.	30.78
CE	**
Grw.Sc.	G5

	CED	BW	WW	YW	MILK	ME	HPG	CEM	STAY	MARB	REA	FAT
EPD	9	-1.4	63	102	28	3	8	6	5	0.54	0.13	0.02
% Rank	17%	47%	30%	24%	7%	76%	90%	19%	97%	26%	46%	83%
Wts.	93	586	1108									
Ratio	108	92	100									
Herdbuilder	65	Gridmaster	50									
% Rank	88%	% Rank	25%									

257 BIEBER ACC ROLLIN DEEP D102

Born: 01-21-2016 Reg: 3543578 100% AR 1A

BIEBER ROOSEVELT W384
BIEBER ROLLIN DEEP Y118
BIEBER TILLY 399W

VGW OLY 903
BIEBER LB SAMANTHA 105A AOD: 3
MPPA: 100 BIEBER SAMANTHA 216Y

Ratio	
ADG	3.02 98
WDA	2.58 94
AScr.	34
CE	***
Grw.Sc.	G5

	CED	BW	WW	YW	MILK	ME	HPG	CEM	STAY	MARB	REA	FAT
EPD	5	-2.9	60	101	26	0	14	6	8	0.69	0.39	0.03
% Rank	48%	23%	41%	25%	10%	48%	13%	26%	83%	11%	12%	92%
Wts.	46	549	1034									
Ratio	58	96	97									
Herdbuilder	96	Gridmaster	52									
% Rank	50%	% Rank	6%									

258 BIEBER ROLLIN DEEP D536

Born: 03-28-2016 Reg: 3537010 100% AR 1A

BIEBER ROOSEVELT W384
BIEBER ROLLIN DEEP Y118
BIEBER TILLY 399W

LCOC HIGH NOON A093R
BIEBER JOAN 309Y AOD: 5
MPPA: 100 BIEBER JOAN 7502

Ratio	
ADG	2.81 ET
WDA	3.29 ET
AScr.	32.17
CE	***
Grw.Sc.	G5

	CED	BW	WW	YW	MILK	ME	HPG	CEM	STAY	MARB	REA	FAT
EPD	6	-1.7	67	106	24	2	12	2	9	0.8	0.35	0.03
% Rank	35%	41%	21%	17%	25%	65%	26%	84%	61%	6%	14%	90%
Wts.	70	726	1176									
Ratio	ET	ET	ET									
Herdbuilder	102	Gridmaster	52									
% Rank	41%	% Rank	7%									

Maternal and full brother sell as lot 73, 201 226, and 279,

259 BIEBER FUSION D527

Born: 03-22-2016 Reg: 3537002 100% AR 1A

ANDRAS IN FOCUS B175
ANDRAS FUSION R236
ANDRAS BELLE B167

RED BRYLOR NEW TREND 22
BASIN ROSE 06T0 AOD: 7
MPPA: 100 BASIN ROSE F521

Ratio	
ADG	2.96 ET
WDA	2.96 ET
AScr.	36.48
CE	***
Grw.Sc.	G5

	CED	BW	WW	YW	MILK	ME	HPG	CEM	STAY	MARB	REA	FAT
EPD	9	-3	52	84	20	2	14	5	9	0.66	-0.06	-0.01
% Rank	15%	21%	71%	59%	58%	65%	8%	41%	65%	13%	83%	45%
Wts.	67	609	1084									
Ratio	ET	ET	ET									
Herdbuilder	110	Gridmaster	51									
% Rank	31%	% Rank	19%									

Full Brothers sell as lots 84, 124, and 1809. Maternal brother sell as lots 24, 79, 88, 187, and 273.

260 BIEBER HARD DRIVE D522

Born: 03-19-2016 Reg: 3536997 100% AR 1A

LACY GOLD BAR 8123
BIEBER HARD DRIVE Y120
BIEBER LAURA 158W

LCC FIELD DAY A614N
BIEBER SUPRISE 316W AOD: 7
MPPA: 103.79 BIEBER SUPRISE 8957

Ratio	
ADG	3.38 ET
WDA	3.19 ET
AScr.	36.38
CE	*
Grw.Sc.	G6

	CED	BW	WW	YW	MILK	ME	HPG	CEM	STAY	MARB	REA	FAT
EPD	1	0.1	88	138	20	12	12	2	9	0.75	0.5	-0.03
% Rank	87%	74%	1%	1%	60%	99%	27%	78%	68%	8%	7%	10%
Wts.	84	631	1171									
Ratio	ET	ET	ET									
Herdbuilder	93	Gridmaster	53									
% Rank	55%	% Rank	2%									

Everyone is invited to dinner at Ron & Lois's after the sale. We will be serving Strip Loin cooked by our friend and partner Stu Campbell.

RED ANGUS SALE BULLS

261 BIEBER ROU TAKE 2 D58

Born: 03-07-2016 Reg: 3529613 100% AR 1A

LSF TAKEOVER 9943W
BIEBER TAKE 2 Z216
 BIEBER LAKOTA 103W

BIEBER ROUSE SAMURAI X22
ROUSE REBALA A13 AOD: 3
 MPPA: 101.14 GHR REBALA S38

Ratio		
ADG	2.88	110
WDA	3.01	103
AScr.	32.99	
CE	***	
Grw. Sc.	G6	

	CED	BW	WW	YW	MILK	ME	HPG	CEM	STAY	MARB	REA	FAT
EPD	9	-3.4	74	113	18	4	9	8	11	0.94	0.13	0
% Rank	19%	17%	7%	9%	70%	78%	85%	6%	31%	2%	45%	53%
Wts.		84	665	1127								
Ratio		104	102	105								
Herdbuilder	132	Gridmaster	53									
% Rank	12%	% Rank	2%									



264 BIEBER SPARTACUS D381

Born: 03-13-2016 Reg: 3536744 100% AR 1A

BROWN PARAMOUNT X7879
LSF RAB EXCLUSIVE 2793Z
 BROWN MS MISSION STMT W7525

BASIN TREND SETTER 6074
BIEBER LARKABA 171W AOD: 7
 MPPA: 100.8 BASIN LARKABA 2920

Ratio		
ADG	3.37	116
WDA	2.94	98
AScr.	33.18	
CE	*	
Grw. Sc.	G3	

	CED	BW	WW	YW	MILK	ME	HPG	CEM	STAY	MARB	REA	FAT
EPD	4	-0.7	51	81	21	4	12	9	13	1	-0.16	0
% Rank	60%	61%	72%	65%	50%	77%	30%	4%	10%	1%	95%	49%
Wts.		103	533	1072								
Ratio		112	85	98								
Herdbuilder	132	Gridmaster	51									
% Rank	12%	% Rank	19%									



262 BIEBER FEDERATION D127

Born: 01-18-2016 Reg: 3536407 100% AR 1A

ANDRAS FUSION R236
BIEBER FEDERATION B544
 BASIN PRIMROSE 0T43

PARINGA IRON ORE E27
BIEBER OPAL 120B AOD: 2
 MPPA: 95.6 BIEBER OPAL 473Z

Ratio		
ADG	2.98	102
WDA	2.55	92
AScr.	32.9	
CE	**	
Grw. Sc.	G4	

	CED	BW	WW	YW	MILK	ME	HPG	CEM	STAY	MARB	REA	FAT
EPD	5	-0.3	55	86	22	-4	12	1	9	0.82	0.13	0.01
% Rank	50%	67%	62%	54%	42%	14%	34%	88%	58%	5%	45%	68%
Wts.		93	567	1045								
Ratio		109	89	94								
Herdbuilder	91	Gridmaster	50									
% Rank	57%	% Rank	24%									



265 BIEBER ROU TAKE 2 D16

Born: 02-07-2016 Reg: 3529595 100% AR 1A

LSF TAKEOVER 9943W
BIEBER TAKE 2 Z216
 BIEBER LAKOTA 103W

BIEBER ROUGH RIDER 10712
ROUSE LENA Y38 AOD: 5
 MPPA: 99.27 GHR LENA U47

Ratio		
ADG	2.62	100
WDA	2.64	91
AScr.	30.55	
CE	***	
Grw. Sc.	G3	

	CED	BW	WW	YW	MILK	ME	HPG	CEM	STAY	MARB	REA	FAT
EPD	10	-5.1	52	76	29	-4	11	6	13	0.71	0.31	0.04
% Rank	11%	5%	71%	73%	3%	18%	45%	29%	10%	10%	18%	96%
Wts.		67	563	982								
Ratio		81	87	92								
Herdbuilder	142	Gridmaster	51									
% Rank	8%	% Rank	18%									



263 BIEBER ROU HARD DRIVE D70

Born: 03-15-2016 Reg: 3529594 100% AR 1A

LACY GOLD BAR 8123
BIEBER HARD DRIVE Y120
 BIEBER LAURA 158W

A-1 HAY MAKER 511V
ROUSE BONNEBELL Y28 AOD: 5
 MPPA: 97.09 BASIN BONNEBELL 6410

Ratio		
ADG	2.54	97
WDA	2.77	95
AScr.	34.25	
CE	***	
Grw. Sc.	G5	

	CED	BW	WW	YW	MILK	ME	HPG	CEM	STAY	MARB	REA	FAT
EPD	8	-3.7	63	98	17	5	12	3	12	0.4	0.18	0.01
% Rank	25%	14%	30%	31%	82%	89%	29%	67%	23%	53%	35%	71%
Wts.		75	589	996								
Ratio		89	91	93								
Herdbuilder	122	Gridmaster	50									
% Rank	19%	% Rank	24%									



266 BIEBER UNIFIED D331

Born: 02-28-2016 Reg: 3536418 100% AR 1A

ANDRAS FUSION R236
MLK CRK UNIFIED 4207
 MLK CRK LAKOTA 953

GMRA LARAMIE 5110
BIEBER MINERVA 135W AOD: 7
 MPPA: 100.8 BIEBER MINERVA 159T

Ratio		
ADG	2.94	99
WDA	2.87	97
AScr.	35.73	
CE	**	
Grw. Sc.	G4	

	CED	BW	WW	YW	MILK	ME	HPG	CEM	STAY	MARB	REA	FAT
EPD	6	-3.1	61	92	23	2	11	5	14	0.73	-0.08	0.04
% Rank	38%	20%	39%	43%	34%	59%	43%	33%	6%	9%	87%	95%
Wts.		92	580	1051								
Ratio		99	95	97								
Herdbuilder	139	Gridmaster	50									
% Rank	9%	% Rank	23%									



RED ANGUS SALE BULLS

267 BIEBER TRIUMPH D180

Born: 01-26-2016 Reg: 3536512 100% AR 1A

HXC CONQUEST 4405P
LSF SRR TRIUMPH 3100A
LSF PINE MARIE S004 Y1137

LSF RAB EXCLUSIVE 2793Z

BIEBER DAKEL 304B AOD: 2

MPPA: 100.8 BIEBER DAKEL 106Y

Ratio	
ADG	2.53 94
WDA	2.72 99
AScr.	35.16
CE	***
Grw. Sc.	G5

	CED	BW	WW	YW	MILK	ME	HPG	CEM	STAY	MARB	REA	FAT
EPD	7	-3.1	62	101	25	4	11	5	9	0.91	0.08	0.03
% Rank	28%	21%	35%	25%	16%	77%	48%	34%	59%	3%	57%	91%
Wts.		85	673	1079								
Ratio		98	102	99								
Herdbuilder	110	Gridmaster	53									
% Rank	31%	% Rank	4%									

270 BIEBER HARD DRIVE D198

Born: 02-08-2016 Reg: 3536924 100% AR 1A

LACY GOLD BAR 8123
BIEBER HARD DRIVE Y120
BIEBER LAURA 158W

LSF CYCLONE 9934W

BIEBER LARKABA 425A AOD: 3

MPPA: 101.14 BASIN LARKABA 8254

Ratio	
ADG	1.97 71
WDA	2.54 88
AScr.	33.58
CE	**
Grw. Sc.	G6

	CED	BW	WW	YW	MILK	ME	HPG	CEM	STAY	MARB	REA	FAT
EPD	5	-2.2	79	124	23	5	13	4	10	0.6	0.51	-0.01
% Rank	44%	34%	3%	3%	28%	89%	20%	51%	53%	19%	6%	33%
Wts.		79	642	959								
Ratio		88	100	88								
Herdbuilder	113	Gridmaster	53									
% Rank	27%	% Rank	3%									

268 BIEBER SPARTACUS D122

Born: 01-18-2016 Reg: 3536497 98.2% AR 1.8% XX 1B

BIEBER ROUSE SAMURAI X22
BIEBER SPARTACUS A193
BIEBER TILLY 233U

BIEBER HARD DRIVE Y120

BIEBER DURHIEM 275B AOD: 2

MPPA: 98.4 BD3P DURHEIM 13

Ratio	
ADG	2.85 97
WDA	2.66 96
AScr.	30.4
CE	**
Grw. Sc.	G6

	CED	BW	WW	YW	MILK	ME	HPG	CEM	STAY	MARB	REA	FAT
EPD	5	-1.8	75	113	21	5	12	3	11	0.8	0.54	0.01
% Rank	44%	41%	6%	9%	51%	88%	27%	74%	40%	6%	4%	67%
Wts.		77	615	1073								
Ratio		93	96	97								
Herdbuilder	114	Gridmaster	53									
% Rank	26%	% Rank	5%									

271 BIEBER HARD DRIVE D143

Born: 01-22-2016 Reg: 3536518 85.9% AR 12.5% SM 1.6% XX III

LACY GOLD BAR 8123
BIEBER HARD DRIVE Y120
BIEBER LAURA 158W

MESSMER JERICO W041

BIEBER DURHEIM 317B AOD: 2

MPPA: 94.4 BD3P DURHEIM 45

Ratio	
ADG	2.74 94
WDA	2.47 89
AScr.	35.03
CE	***
Grw. Sc.	G4

	CED	BW	WW	YW	MILK	ME	HPG	CEM	STAY	MARB	REA	FAT
EPD	10	-4.1	59	89	25	2	14	6	10	0.79	1.09	0.01
% Rank	14%	10%	46%	48%	18%	67%	12%	25%	52%	6%	1%	78%
Wts.		60	549	987								
Ratio		73	86	89								
Herdbuilder	124	Gridmaster	53									
% Rank	18%	% Rank	3%									

Simmental Hybrid

269 BIEBER H HUGHES D554

Born: 03-21-2016 Reg: 3537075 100% AR 1A

BASIN HOBO 0545
BIEBER H HUGHES W109
BASIN ROSE 06T0

BROWN VACATION H7106

BIEBER GALLEE 291X AOD: 6

MPPA: 100 BIEBER GALLEE 9513

Ratio	
ADG	2.91 ET
WDA	2.95 ET
AScr.	32.94
CE	*
Grw. Sc.	G4

	CED	BW	WW	YW	MILK	ME	HPG	CEM	STAY	MARB	REA	FAT
EPD	2	0.3	64	92	15	3	16	4	14	0.39	0.23	-0.01
% Rank	77%	77%	29%	43%	90%	73%	3%	46%	7%	55%	28%	33%
Wts.		74	590	1055								
Ratio		ET	ET	ET								
Herdbuilder	129	Gridmaster	48									
% Rank	14%	% Rank	66%									

Full Brothers sell as lot 248, 251, and 278. A maternal brother sells as lot 300.

272 BIEBER EXCLUSIVE D555

Born: 03-21-2016 Reg: 3537076 100% AR 1A

BROWN PARAMOUNT X7879
LSF RAB EXCLUSIVE 2793Z
BROWN MS MISSION STMT W7525

BASIN TREND SETTER 6074

BASIN ENCHANTRESS 8435 AOD: 8

MPPA: 104.75 BASIN ENCHANTRESS 4902

Ratio	
ADG	4.12 ET
WDA	3.48 ET
AScr.	35.94
CE	**
Grw. Sc.	G4

	CED	BW	WW	YW	MILK	ME	HPG	CEM	STAY	MARB	REA	FAT
EPD	4	-1.1	61	88	18	3	12	2	11	0.79	0.03	0
% Rank	60%	52%	39%	52%	71%	73%	25%	81%	28%	6%	67%	59%
Wts.		69	594	1254								
Ratio		ET	ET	ET								
Herdbuilder	106	Gridmaster	50									
% Rank	37%	% Rank	32%									

Full Brothers sell as lots 200 and 310.

"The most important thing in communication is to hear what isn't being said." ~Peter Drucker

RED ANGUS SALE BULLS

273 BIEBER EXCLUSIVE D537

Born: 03-26-2016 Reg: 3537011 100% AR 1A

BROWN PARAMOUNT X7879
LSF RAB EXCLUSIVE 2793Z
 BROWN MS MISSION STMT W7525

RED BRYLOR NEW TREND 22

BASIN ROSE 06T0 AOD: 9

MPPA: 100 BASIN ROSE F521

Ratio		
ADG	2.66	ET
WDA	2.87	ET
AScr.	34.61	
CE	*	
Grw. Sc.	G3	

	CED	BW	WW	YW	MILK	ME	HPG	CEM	STAY	MARB	REA	FAT
EPD	2	-2.6	51	71	16	3	15	4	12	0.85	-0.12	0
% Rank	74%	27%	73%	80%	83%	72%	4%	58%	21%	4%	92%	62%
Wts.		76	610	1037								
Ratio		ET	ET	ET								
Herdbuilder	115	Gridmaster	50									
% Rank	26%	% Rank	34%									

Full Brothers sell as lots 24, 79, 88, and 187. Maternal brother sell as lots 84, 124, 180, and 259.

274 BIEBER ACC SPARTACUS D103

Born: 01-27-2016 Reg: 3543586 100% AR II

BIEBER ROUSE SAMURAI X22
BIEBER SPARTACUS A193
 BIEBER TILLY 233U

BECKTON EPIC R397 K

ACC TORYANNA 100B AOD: 2

MPPA: 100.4 BIEBER TORYANNA 209W

Ratio		
ADG	2.61	85
WDA	2.45	89
AScr.	35.69	
CE	***	
Grw. Sc.	G5	

	CED	BW	WW	YW	MILK	ME	HPG	CEM	STAY	MARB	REA	FAT
EPD	10	-5	64	98	23	2	12	7	11	0.87	0.37	0.05
% Rank	11%	5%	30%	31%	30%	59%	24%	16%	32%	4%	13%	97%
Wts.		57	579	999								
Ratio		76	101	93								
Herdbuilder	136	Gridmaster	53									
% Rank	11%	% Rank	3%									

BLACK

275 BIEBER HARD DRIVE D123

Born: 01-18-2016 Reg: 3536526 100% AR 1A

LACY GOLD BAR 8123
BIEBER HARD DRIVE Y120
 BIEBER LAURA 158W

GMRA PEACEMAKER 1216

BIEBER TILLY 332B AOD: 2

MPPA: 98.8 BIEBER TILLY 319W

Ratio		
ADG	2.85	97
WDA	2.66	96
AScr.	34.9	
CE	***	
Grw. Sc.	G6	

	CED	BW	WW	YW	MILK	ME	HPG	CEM	STAY	MARB	REA	FAT
EPD	10	-3.7	72	113	25	-1	12	7	10	0.7	0.58	0.02
% Rank	13%	14%	10%	9%	15%	37%	35%	11%	53%	10%	3%	87%
Wts.		74	623	1082								
Ratio		89	97	97								
Herdbuilder	127	Gridmaster	53									
% Rank	15%	% Rank	3%									

276 BIEBER ACC SCC SPRTACUS D115

Born: 02-23-2016 Reg: 3543604 100% AR 1A

BIEBER ROUSE SAMURAI X22
BIEBER SPARTACUS A193
 BIEBER TILLY 233U

BIEBER ROOSEVELT W384

BIEBER KANNA 347Y AOD: 5

MPPA: 97.09 BIEBER KANNA 275U

Ratio		
ADG	3.11	101
WDA	2.59	94
AScr.	30.07	
CE	**	
Grw. Sc.	G4	

	CED	BW	WW	YW	MILK	ME	HPG	CEM	STAY	MARB	REA	FAT
EPD	4	-0.8	60	91	17	4	11	6	10	0.88	0.16	0.01
% Rank	60%	60%	41%	45%	80%	77%	38%	24%	58%	3%	39%	73%
Wts.		97	498	996								
Ratio		114	87	93								
Herdbuilder	100	Gridmaster	51									
% Rank	44%	% Rank	19%									

277 BIEBER HARD DRIVE D565

Born: 04-05-2016 Reg: 3537105 100% AR 1A

LACY GOLD BAR 8123
BIEBER HARD DRIVE Y120
 BIEBER LAURA 158W

BIEBER ROMERO 9136

BIEBER ROSE 246U AOD: 8

MPPA: 109.68 BIEBER ROSE 7933

Ratio		
ADG	2.82	ET
WDA	2.9	ET
AScr.	38.43	
CE	**	
Grw. Sc.	G6	

	CED	BW	WW	YW	MILK	ME	HPG	CEM	STAY	MARB	REA	FAT
EPD	6	-1.8	78	119	19	3	12	2	11	0.57	0.51	0.01
% Rank	39%	41%	3%	5%	66%	69%	28%	81%	34%	23%	6%	78%
Wts.		96	590	1042								
Ratio		ET	ET	ET								
Herdbuilder	116	Gridmaster	52									
% Rank	25%	% Rank	9%									

Full Brothers sell as lot 208, 216, 244, 250, 290, 291, 343, 350, and 351

278 BIEBER H HUGHES D558

Born: 03-22-2016 Reg: 3537079 100% AR 1A

BASIN HOBO 0545
BIEBER H HUGHES W109
 BASIN ROSE 06T0

BROWN VACATION H7106

BIEBER GALLEE 291X AOD: 6

MPPA: 100 BIEBER GALLEE 9513

Ratio		
ADG	2.65	ET
WDA	2.7	ET
AScr.	35.48	
CE	*	
Grw. Sc.	G4	

	CED	BW	WW	YW	MILK	ME	HPG	CEM	STAY	MARB	REA	FAT
EPD	3	-0.1	64	92	16	3	16	4	14	0.48	0.17	0
% Rank	64%	72%	30%	43%	85%	73%	3%	55%	7%	35%	37%	56%
Wts.		69	539	962								
Ratio		ET	ET	ET								
Herdbuilder	131	Gridmaster	49									
% Rank	13%	% Rank	57%									

Full Brothers sell as lot 248, 251, and 269. A maternal brother sells as lot 300.

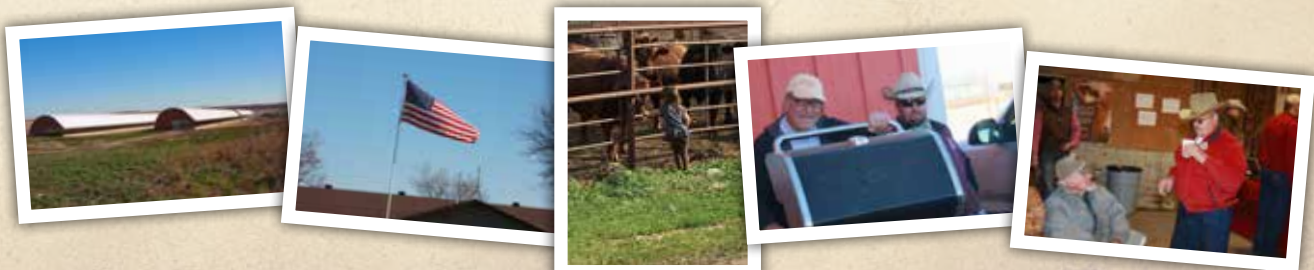

RED ANGUS SALE BULLS

279

BIEBER EPIC D572

Born: 04-07-2016 Reg: 3537112 100% AR 1A

BECKTON EPIC K F075
BECKTON EPIC R397 K
 BECKTON KIT F468 JL

LCOC HIGH NOON A093R
BIEBER JOAN 309Y AOD: 5
 MPPA: 100 BIEBER JOAN 7502

Ratio		
ADG	2.47	ET
WDA	2.71	ET
AScr.	34.49	
CE	*	
Grw. Sc.	G5	

	CED	BW	WW	YW	MILK	ME	HPG	CEM	STAY	MARB	REA	FAT
EPD	2	-0.9	67	106	18	-1	11	2	11	0.65	0.39	0.04
% Rank	77%	58%	21%	17%	71%	33%	43%	84%	27%	14%	12%	96%
Wts.		84	574	970								
Ratio		ET	ET	ET								
Herdbuilder	107	Gridmaster	51									
% Rank	35%	% Rank	18%									

Maternal and full brother sell as lot 73, 201 226, and 258,

280

BIEBER TR D368

Born: 03-11-2016 Reg: 3536899 96.7% AR 3.3% XX 1B

VGW OLY 903
BIEBER TR A168
 BASIN ROSE 57U8

CHAT 832U
BIEBER DURHEIM 370Z AOD: 4
 MPPA: 103.33 BD3P DURHEIM 956

Ratio		
ADG	3.04	103
WDA	2.97	101
AScr.	32.12	
CE	*	
Grw. Sc.	G5	

	CED	BW	WW	YW	MILK	ME	HPG	CEM	STAY	MARB	REA	FAT
EPD	-1	2.1	62	105	28	3	10	6	9	0.5	0.41	-0.02
% Rank	96%	96%	37%	19%	5%	69%	60%	28%	64%	33%	10%	15%
Wts.		112	610	1098								
Ratio		123	100	101								
Herdbuilder	82	Gridmaster	50									
% Rank	71%	% Rank	28%									

281

BIEBER TRIUMPH D360

Born: 03-09-2016 Reg: 3536806 100% AR 1A

HXC CONQUEST 4405P
LSF SRR TRIUMPH 3100A
 LSF PINE MARIE S004 Y1137

BIEBER MAKIN HAY 9913
BIEBER TOP ANN 240W AOD: 7
 MPPA: 99.2 BIEBER TOP ANN 9679

Ratio		
ADG	2.99	101
WDA	3.07	104
AScr.	39.06	
CE	*	
Grw. Sc.	G6	

	CED	BW	WW	YW	MILK	ME	HPG	CEM	STAY	MARB	REA	FAT
EPD	2	0.7	70	113	22	9	8	0	10	0.5	0.05	-0.01
% Rank	74%	83%	13%	9%	40%	99%	91%	95%	55%	33%	61%	31%
Wts.		104	631	1110								
Ratio		112	103	102								
Herdbuilder	80	Gridmaster	50									
% Rank	73%	% Rank	28%									

282

BIEBER TAKEOVER D214

Born: 02-11-2016 Reg: 3536527 100% AR 1A

LSF TAKEOVER 9943W
BIEBER RREDS TAKEOUT 305A
 BIEBER FLOWER 361Y

BIEBER ROOSEVELT W384
BIEBER ROSE 333B AOD: 2
 MPPA: 97.6 BASIN ROSE 0T54

Ratio		
ADG	3.07	105
WDA	2.72	98
AScr.	32.18	
CE	***	
Grw. Sc.	G4	

	CED	BW	WW	YW	MILK	ME	HPG	CEM	STAY	MARB	REA	FAT
EPD	8	-0.9	57	92	23	0	9	5	9	0.85	0.36	0.04
% Rank	23%	58%	51%	43%	32%	40%	75%	36%	74%	4%	14%	94%
Wts.		86	598	1091								
Ratio		102	94	98								
Herdbuilder	96	Gridmaster	51									
% Rank	50%	% Rank	16%									

283

BIEBER SPARTACUS D132

Born: 01-19-2016 Reg: 3536440 96.9% AR 3.1% XX 1B

BIEBER ROUSE SAMURAI X22
BIEBER SPARTACUS A193
 BIEBER TILLY 233U

BIEBER HOUSTON Y101
BIEBER DURHEIM 179B AOD: 2
 MPPA: 97.6 BD3P DURHEIM 957

Ratio		
ADG	2.91	99
WDA	2.65	96
AScr.	32.94	
CE	**	
Grw. Sc.	G5	

	CED	BW	WW	YW	MILK	ME	HPG	CEM	STAY	MARB	REA	FAT
EPD	5	-2.2	71	107	21	7	12	2	10	0.5	0.72	0.01
% Rank	49%	34%	12%	15%	49%	96%	25%	79%	53%	32%	1%	77%
Wts.		78	600	1068								
Ratio		93	94	96								
Herdbuilder	102	Gridmaster	51									
% Rank	41%	% Rank	12%									

284

BIEBER ROU HARD DRIVE D19

Born: 02-09-2016 Reg: 3529639 100% AR 1A

LACY GOLD BAR 8123
BIEBER HARD DRIVE Y120
 BIEBER LAURA 158W

BECKTON EPIC R397 K
ROUSE MARITA B101 AOD: 2
 MPPA: 98 GHR MARITA R31

Ratio		
ADG	3.3	122
WDA	2.82	104
AScr.	30.62	
CE	**	
Grw. Sc.	G6	

	CED	BW	WW	YW	MILK	ME	HPG	CEM	STAY	MARB	REA	FAT
EPD	5	-2.1	78	125	19	0	13	1	10	0.94	0.81	0.03
% Rank	49%	36%	3%	2%	67%	40%	16%	86%	46%	2%	1%	90%
Wts.		74	605	1135								
Ratio		102	95	106								
Herdbuilder	117	Gridmaster	54									
% Rank	24%	% Rank	1%									

*"Business is not complicated; just return your phone calls."
 ~ author Larry McMurtry*

RED ANGUS SALE BULLS

285 BIEBER HARD DRIVE D244

Born: 02-14-2016 Reg: 3536872 84.2% AR 12.5% SM 3.3% XX III

LACY GOLD BAR 8123
BIEBER HARD DRIVE Y120
BIEBER LAURA 158W

BIEBER ROUSE SAMURAI X22
BIEBER DURHEIM 324A AOD: 3
MPPA: 94.86 BD3P DURHEIM 63

Ratio	
ADG	2.49 89
WDA	2.56 89
AScr.	32.78
CE	***
Grw. Sc.	G5

	CED	BW	WW	YW	MILK	ME	HPG	CEM	STAY	MARB	REA	FAT
EPD	8	-4.1	64	99	21	2	13	6	10	0.62	0.22	0.01
% Rank	26%	11%	27%	28%	45%	66%	15%	22%	55%	17%	30%	73%
Wts.	69	567	964									
Ratio	76	88	88									
Herdbuilder	117	Gridmaster	52									
% Rank	24%	% Rank	10%									

Simmental Hybrid

286 BIEBER FEDERATION D308

Born: 02-19-2016 Reg: 3536883 100% AR 1A

ANDRAS FUSION R236
BIEBER FEDERATION B544
BASIN PRIMROSE 0T43

MESSMER PACKER S008
BIEBER SUSIE 339Y AOD: 5
MPPA: 92.73 BIEBER SUSIE 250U

Ratio	
ADG	3.09 105
WDA	2.84 96
AScr.	34.44
CE	***
Grw. Sc.	G6

	CED	BW	WW	YW	MILK	ME	HPG	CEM	STAY	MARB	REA	FAT
EPD	7	-1.2	71	114	23	4	10	3	10	0.64	0.65	0
% Rank	28%	52%	11%	8%	29%	84%	62%	71%	52%	15%	2%	61%
Wts.	93	568	1063									
Ratio	101	93	98									
Herdbuilder	107	Gridmaster	52									
% Rank	34%	% Rank	5%									

287 BIEBER SPARTACUS D247

Born: 02-14-2016 Reg: 3536928 100% AR 1A

BIEBER ROUSE SAMURAI X22
BIEBER SPARTACUS A193
BIEBER TILLY 233U

BIEBER H HUGHES W109
BIEBER LASS 436A AOD: 3
MPPA: 99.43 BIEBER LASS 329X

Ratio	
ADG	2.13 76
WDA	2.62 91
AScr.	33.28
CE	**
Grw. Sc.	G5

	CED	BW	WW	YW	MILK	ME	HPG	CEM	STAY	MARB	REA	FAT
EPD	5	-2.8	68	100	18	5	14	5	12	0.82	0.11	0.05
% Rank	44%	24%	17%	26%	72%	85%	8%	34%	22%	5%	49%	97%
Wts.	82	650	993									
Ratio	91	101	91									
Herdbuilder	127	Gridmaster	51									
% Rank	15%	% Rank	15%									

288 BIEBER SPARTACUS D102

Born: 01-12-2016 Reg: 3536398 100% AR 1A

BIEBER ROUSE SAMURAI X22
BIEBER SPARTACUS A193
BIEBER TILLY 233U

BIEBER HARD DRIVE Y120
BIEBER MISS DANA 108B AOD: 2
MPPA: 97.6 BIEBER MISS DANA 169Z

Ratio	
ADG	2.22 76
WDA	2.39 86
AScr.	34.21
CE	***
Grw. Sc.	G6

	CED	BW	WW	YW	MILK	ME	HPG	CEM	STAY	MARB	REA	FAT
EPD	8	-4.6	74	116	19	4	13	2	11	0.79	0.51	0.03
% Rank	24%	7%	7%	7%	68%	78%	23%	86%	35%	6%	6%	93%
Wts.	55	599	956									
Ratio	69	94	86									
Herdbuilder	125	Gridmaster	54									
% Rank	17%	% Rank	1%									

289 BIEBER SPARTACUS D306

Born: 02-19-2016 Reg: 3536868 96.9% AR 3.1% XX II

BIEBER ROUSE SAMURAI X22
BIEBER SPARTACUS A193
BIEBER TILLY 233U

BIEBER H HUGHES W109
BIEBER DURHEIM 319A AOD: 3
MPPA: 100.57 BD3P DURHEIM 411

Ratio	
ADG	3.33 120
WDA	2.96 103
AScr.	32.44
CE	*
Grw. Sc.	G4

	CED	BW	WW	YW	MILK	ME	HPG	CEM	STAY	MARB	REA	FAT
EPD	3	-0.9	64	94	20	6	14	5	12	0.6	0.26	0.04
% Rank	65%	56%	29%	38%	60%	93%	13%	30%	21%	19%	25%	93%
Wts.	96	609	1144									
Ratio	106	95	105									
Herdbuilder	117	Gridmaster	50									
% Rank	24%	% Rank	41%									

LOT 289 HAD SCURS

290 BIEBER HARD DRIVE D648

Born: 04-08-2016 Reg: 3537248 100% AR 1A

LACY GOLD BAR 8123
BIEBER HARD DRIVE Y120
BIEBER LAURA 158W

BIEBER ROMERO 9136
BIEBER ROSE 246U AOD: 8
MPPA: 109.68 BIEBER ROSE 7933

Ratio	
ADG	3.06 ET
WDA	3.18 ET
AScr.	36.03
CE	**
Grw. Sc.	G5

	CED	BW	WW	YW	MILK	ME	HPG	CEM	STAY	MARB	REA	FAT
EPD	3	0	76	119	19	3	12	0	11	0.66	0.52	0.01
% Rank	69%	73%	5%	5%	66%	69%	28%	96%	34%	14%	4%	73%
Wts.	76	637	1127									
Ratio	ET	ET	ET									
Herdbuilder	104	Gridmaster	52									
% Rank	39%	% Rank	10%									

Full Brothers sell as lot 208, 216, 244, 250, 277, 291, 343, 350, and 351



RED ANGUS SALE BULLS

291 BIEBER HARD DRIVE D573

Born: 04-07-2016 Reg: 3537113 100% AR 1A

LACY GOLD BAR 8123
BIEBER HARD DRIVE Y120
BIEBER LAURA 158W

BIEBER ROMERO 9136
BIEBER ROSE 246U AOD: 8
MPPA: 109.68 BIEBER ROSE 7933

Ratio	
ADG	3 ET
WDA	3.24 ET
AScr.	37.49
CE	**
Grw.Sc.	G6

	CED	BW	WW	YW	MILK	ME	HPG	CEM	STAY	MARB	REA	FAT
EPD	6	-1.4	80	123	17	3	12	3	11	0.57	0.39	0
% Rank	35%	47%	2%	3%	80%	69%	28%	74%	34%	22%	12%	48%
Wis.		85	680	1160								
Ratio		ET	ET	ET								
Herdbuilder	119	Gridmaster	52									
% Rank	22%	% Rank	7%									

Full Brothers sell as lot 208, 216, 244, 250, 277, 290, 343, 350, and 351

292 BIEBER HARD DRIVE D246

Born: 02-14-2016 Reg: 3536949 100% AR 1A

LACY GOLD BAR 8123
BIEBER HARD DRIVE Y120
BIEBER LAURA 158W

LSF CYCLONE 9934W
BIEBER SUPRISE 470A AOD: 3
MPPA: 100 BIEBER SUPRISE 262U

Ratio	
ADG	2.96 106
WDA	2.8 98
AScr.	34.28
CE	*
Grw.Sc.	G6

	CED	BW	WW	YW	MILK	ME	HPG	CEM	STAY	MARB	REA	FAT
EPD	0	1.6	80	126	19	7	13	0	9	0.77	0.61	-0.03
% Rank	90%	92%	2%	2%	65%	96%	24%	93%	72%	7%	2%	10%
Wis.		110	608	1083								
Ratio		121	94	99								
Herdbuilder	83	Gridmaster	52									
% Rank	69%	% Rank	5%									

293 BIEBER CL EPIC D581

Born: 04-11-2016 Reg: 3537436 100% AR 1A

BECKTON EPIC K F075
BECKTON EPIC R397 K
BECKTON KIT F468 JL

HUST CHIEF SEQUOYA R336
BIEBER ADELLE 297Y AOD: 5
MPPA: 102.87 BIEBER ADELLE 7226

Ratio	
ADG	3.18 ET
WDA	3.15 ET
AScr.	36.62
CE	*
Grw.Sc.	G6

	CED	BW	WW	YW	MILK	ME	HPG	CEM	STAY	MARB	REA	FAT
EPD	1	-0.9	76	122	20	-4	12	1	12	0.41	0.29	0.06
% Rank	88%	57%	5%	3%	56%	17%	34%	87%	23%	49%	20%	99%
Wis.		100	629	1138								
Ratio		ET	ET	ET								
Herdbuilder	108	Gridmaster	50									
% Rank	33%	% Rank	24%									

Maternal Brothers sell as lot 218, 235, 331, and 381

294 BIEBER SPARTACUS D269

Born: 02-15-2016 Reg: 3536669 100% AR 1A

BIEBER ROUSE SAMURAI X22
BIEBER SPARTACUS A193
BIEBER TILLY 233U

LSF JOBO EXPECTATION 6034S
BIEBER LASS 104X AOD: 6
MPPA: 103.85 BIEBER LASS 187U

Ratio	
ADG	2.62 89
WDA	2.86 97
AScr.	35.81
CE	***
Grw.Sc.	G5

	CED	BW	WW	YW	MILK	ME	HPG	CEM	STAY	MARB	REA	FAT
EPD	7	-4.8	69	105	24	8	13	4	12	1.02	0.31	0.03
% Rank	30%	6%	15%	19%	26%	98%	18%	48%	22%	1%	18%	92%
Wis.		74	626	1045								
Ratio		80	103	96								
Herdbuilder	133	Gridmaster	54									
% Rank	12%	% Rank	1%									

295 BIEBER HARD DRIVE D230

Born: 02-13-2016 Reg: 3536644 93.8% AR 6.2% XX 1B

LACY GOLD BAR 8123
BIEBER HARD DRIVE Y120
BIEBER LAURA 158W

5L RED DIRECTION 691-6046
BD3P DURHEIM 916 AOD: 7
MPPA: 94.62 DURHEIM 536

Ratio	
ADG	2.63 89
WDA	2.67 91
AScr.	34.25
CE	***
Grw.Sc.	G4

	CED	BW	WW	YW	MILK	ME	HPG	CEM	STAY	MARB	REA	FAT
EPD	8	-3.8	53	78	22	1	12	8	8	0.99	0.49	0.02
% Rank	21%	13%	67%	70%	37%	54%	24%	6%	74%	2%	7%	82%
Wis.		72	560	981								
Ratio		78	92	91								
Herdbuilder	110	Gridmaster	52									
% Rank	31%	% Rank	6%									

296 BIEBER HARD DRIVE D567

Born: 04-06-2016 Reg: 3537107 100% AR 1A

LACY GOLD BAR 8123
BIEBER HARD DRIVE Y120
BIEBER LAURA 158W

BASIN EXT 5233
BASIN ELDORENE 7467 AOD: 9
MPPA: 104.78 BASIN ELDORENE 4209

Ratio	
ADG	3.27 ET
WDA	3.23 ET
AScr.	32.46
CE	**
Grw.Sc.	G5

	CED	BW	WW	YW	MILK	ME	HPG	CEM	STAY	MARB	REA	FAT
EPD	6	-3	72	111	23	3	12	3	11	0.77	0.74	-0.02
% Rank	40%	22%	10%	11%	31%	68%	29%	66%	26%	7%	1%	19%
Wis.		85	652	1177								
Ratio		ET	ET	ET								
Herdbuilder	126	Gridmaster	54									
% Rank	16%	% Rank	2%									

Lot 165, and 326 sell as full brothers. Lot 371 is a maternal brother

Thank you for your support.
We appreciate your business!

RED ANGUS SALE BULLS

297 BIEBER DEEP END D405

Born: 04-02-2016 Reg: 3536457 100% AR 1A

BIEBER ROLLIN DEEP Y118
BIEBER DEEP END B597
 BIEBER LAURA 158W

BECKTON EPIC R397 K
BIEBER LARKABA 206A AOD: 3
 MPPA: 104 BIEBER LARKABA 171W

		Ratio	
ADG	3.07	110	
WDA	3.12	109	
AScr.	32.83		
CE	**		
Grw. Sc.	G6		

	CED	BW	WW	YW	MILK	ME	HPG	CEM	STAY	MARB	REA	FAT
EPD	8	-1.7	72	120	23	0	13	7	11	0.79	0.69	0.03
% Rank	25%	43%	9%	4%	28%	45%	21%	14%	30%	6%	1%	89%
Wts.		93	661	1155								
Ratio		103	103	106								
Herdbuilder	135	Gridmaster	53									
% Rank	11%	% Rank	2%									

300 BIEBER HARD DRIVE D553

Born: 03-20-2016 Reg: 3537074 100% AR 1A

LACY GOLD BAR 8123
BIEBER HARD DRIVE Y120
 BIEBER LAURA 158W

BROWN VACATION H7106
BIEBER GALLEE 291X AOD: 6
 MPPA: 100 BIEBER GALLEE 9513

		Ratio	
ADG	2.68	ET	
WDA	2.86	ET	
AScr.	34.41		
CE	*		
Grw. Sc.	G6		

	CED	BW	WW	YW	MILK	ME	HPG	CEM	STAY	MARB	REA	FAT
EPD	2	0.4	77	116	16	5	13	1	12	0.68	0.51	-0.04
% Rank	77%	79%	4%	6%	87%	87%	20%	92%	22%	12%	5%	5%
Wts.		75	592	1020								
Ratio		ET	ET	ET								
Herdbuilder	112	Gridmaster	52									
% Rank	29%	% Rank	8%									

Maternal brothers sell as lot 248, 251, 269 and 278.

298 BIEBER HARD DRIVE D144

Born: 01-22-2016 Reg: 3536561 100% AR 1A

LACY GOLD BAR 8123
BIEBER HARD DRIVE Y120
 BIEBER LAURA 158W

LSF CYCLONE 9934W
BIEBER MISS RED 407B AOD: 2
 MPPA: 97.2 BIEBER MISS RED 276W

		Ratio	
ADG	3.01	103	
WDA	2.62	95	
AScr.	34.03		
CE	***		
Grw. Sc.	G6		

	CED	BW	WW	YW	MILK	ME	HPG	CEM	STAY	MARB	REA	FAT
EPD	8	-3.2	75	120	23	4	12	4	9	0.8	0.59	-0.01
% Rank	20%	20%	6%	4%	32%	83%	25%	58%	65%	6%	2%	31%
Wts.		76	594	1077								
Ratio		93	93	97								
Herdbuilder	116	Gridmaster	54									
% Rank	25%	% Rank	1%									

301 BIEBER ACC FEDERATION D105

Born: 01-31-2016 Reg: 3543587 100% AR 1A

ANDRAS FUSION R236
BIEBER FEDERATION B544
 BASIN PRIMROSE 0T43

LSF RAB EXCLUSIVE 2793Z
BIEBER SAMANTHA 247B AOD: 2
 MPPA: 98.4 BIEBER SAMANTHA 216Y

		Ratio	
ADG	3.32	108	
WDA	2.57	94	
AScr.	32.82		
CE	*		
Grw. Sc.	G6		

	CED	BW	WW	YW	MILK	ME	HPG	CEM	STAY	MARB	REA	FAT
EPD	0	2.2	73	114	21	1	12	0	10	0.88	0.3	-0.02
% Rank	91%	96%	8%	8%	49%	55%	30%	94%	52%	3%	19%	19%
Wts.		93	554	1088								
Ratio		118	96	102								
Herdbuilder	88	Gridmaster	51									
% Rank	62%	% Rank	12%									

299 BIEBER HARD DRIVE D135

Born: 01-20-2016 Reg: 3536628 100% AR 1A

LACY GOLD BAR 8123
BIEBER HARD DRIVE Y120
 BIEBER LAURA 158W

BIEBER RUSHMORE Y106
BIEBER SAM 402B AOD: 2
 MPPA: 98 BIEBER SAM 166X

		Ratio	
ADG	2.82	105	
WDA	2.66	97	
AScr.	33.97		
CE	**		
Grw. Sc.	G5		

	CED	BW	WW	YW	MILK	ME	HPG	CEM	STAY	MARB	REA	FAT
EPD	7	-1.9	69	113	20	1	13	4	10	0.73	0.62	0.01
% Rank	33%	38%	14%	9%	60%	53%	19%	47%	49%	9%	2%	76%
Wts.		81	629	1083								
Ratio		95	95	99								
Herdbuilder	118	Gridmaster	53									
% Rank	23%	% Rank	3%									

302 BIEBER SPARTACUS D578

Born: 04-10-2016 Reg: 3537118 100% AR 1A

BIEBER ROUSE SAMURAI X22
BIEBER SPARTACUS A193
 BIEBER TILLY 233U

EXAR 263C
BASIN ROSE 0T54 AOD: 9
 MPPA: 100 BASIN ROSE F521

		Ratio	
ADG	2.82	ET	
WDA	3	ET	
AScr.	32.59		
CE	***		
Grw. Sc.	G5		

	CED	BW	WW	YW	MILK	ME	HPG	CEM	STAY	MARB	REA	FAT
EPD	10	-4.9	66	103	22	4	10	9	7	1.12	0.35	0.06
% Rank	11%	6%	23%	21%	40%	81%	57%	4%	85%	1%	14%	99%
Wts.		96	623	1076								
Ratio		ET	ET	ET								
Herdbuilder	111	Gridmaster	54									
% Rank	30%	% Rank	1%									

Maternal brothers sell as lots 172, 194, 313, 316, 318, and 362.



RED ANGUS SALE BULLS

303 BIEBER ROLLIN DEEP D231

Born: 02-13-2016 Reg: 3536392 98.4% AR 1.6% XX 1B

BIEBER ROOSEVELT W384
BIEBER ROLLIN DEEP Y118
BIEBER TILLY 399W

LSF HIGH YIELD 8088U
BD3P DURHEIM 68 AOD: 6
MPPA: 100 DURHEIM 533

	Ratio	
ADG	2.68	NA
WDA	2.73	NA
AScr.	32.25	
CE	*	
Grw. Sc.	G5	

	CED	BW	WW	YW	MILK	ME	HPG	CEM	STAY	MARB	REA	FAT
EPD	5	0.4	73	112	22	5	12	5	9	0.73	0.18	0.01
% Rank	51%	80%	8%	10%	44%	84%	36%	34%	60%	9%	37%	69%
Wis.	108	574	1003									
Ratio	116	NA	NA									
Herdbuilder	101	Gridmaster	51									
% Rank	43%	% Rank	19%									

306 BIEBER HARD DRIVE D114

Born: 01-17-2016 Reg: 3536462 100% AR 1A

LACY GOLD BAR 8123
BIEBER HARD DRIVE Y120
BIEBER LAURA 158W

ANDRAS FUSION R236
BIEBER ENCHANTRESS 221B AOD: 2
MPPA: 98 BASIN ENCHANTRESS 8376

	Ratio	
ADG	2.59	89
WDA	2.53	91
AScr.	36.37	
CE	***	
Grw. Sc.	G5	

	CED	BW	WW	YW	MILK	ME	HPG	CEM	STAY	MARB	REA	FAT
EPD	10	-2.6	68	105	19	0	13	2	10	0.86	0.13	0.01
% Rank	12%	26%	18%	19%	68%	43%	21%	77%	56%	4%	45%	73%
Wis.	73	607	1023									
Ratio	88	95	92									
Herdbuilder	116	Gridmaster	52									
% Rank	25%	% Rank	6%									

304 BIEBER HARD DRIVE D219

Born: 02-12-2016 Reg: 3536957 100% AR 1A

LACY GOLD BAR 8123
BIEBER HARD DRIVE Y120
BIEBER LAURA 158W

LSF JOBO EXPECTATION 6034S
BIEBER OPAL 481Z AOD: 4
MPPA: 100 BASIN OPAL 7385

	Ratio	
ADG	2.93	99
WDA	2.78	94
AScr.	33.21	
CE	**	
Grw. Sc.	G5	

	CED	BW	WW	YW	MILK	ME	HPG	CEM	STAY	MARB	REA	FAT
EPD	5	-1	73	106	22	-3	15	2	11	0.96	0.33	0.03
% Rank	45%	56%	9%	16%	38%	20%	5%	77%	31%	2%	16%	89%
Wis.	86	587	1057									
Ratio	95	96	98									
Herdbuilder	121	Gridmaster	52									
% Rank	20%	% Rank	9%									

307 BIEBER ROLLIN DEEP D416

Born: 04-08-2016 Reg: 3536684 100% AR 1A

BIEBER ROOSEVELT W384
BIEBER ROLLIN DEEP Y118
BIEBER TILLY 399W

LSF JOBO EXPECTATION 6034S
BIEBER TINA 118Y AOD: 5
MPPA: 102.91 BIEBER ENCHANTRESS 176W

	Ratio	
ADG	2.75	93
WDA	3.05	103
AScr.	35.03	
CE	**	
Grw. Sc.	G6	

	CED	BW	WW	YW	MILK	ME	HPG	CEM	STAY	MARB	REA	FAT
EPD	5	-0.5	72	120	26	0	15	3	10	1.01	0.35	0.01
% Rank	52%	65%	9%	4%	11%	47%	4%	64%	57%	1%	14%	72%
Wis.	90	640	1080									
Ratio	97	105	100									
Herdbuilder	114	Gridmaster	54									
% Rank	26%	% Rank	1%									

305 BIEBER ACC SCC UNIFIED D122

Born: 03-13-2016 Reg: 3543602 100% AR 1A

ANDRAS FUSION R236
MLK CRK UNIFIED 4207
MLK CRK LAKOTA 953

LACY GOLD BAR 8123
BIEBER TILLY 143Y AOD: 5
MPPA: 105.82 BIEBER TILLY 319W

	Ratio	
ADG	3.21	104
WDA	2.86	104
AScr.	35.68	
CE	***	
Grw. Sc.	G5	

	CED	BW	WW	YW	MILK	ME	HPG	CEM	STAY	MARB	REA	FAT
EPD	10	-4	62	101	24	-4	10	4	11	0.96	0.38	0.03
% Rank	12%	11%	36%	25%	21%	17%	60%	48%	29%	2%	13%	92%
Wis.	84	551	1065									
Ratio	98	96	100									
Herdbuilder	131	Gridmaster	54									
% Rank	13%	% Rank	2%									

308 BIEBER ACC EPIC D116

Born: 02-27-2016 Reg: 3543562 100% AR 1A

BECKTON EPIC U368 KM
BIEBER EPIC X195
BIEBER TILLY 108S

BIEBER CHANCELLOR 10784
BIEBER SIERRA 268W AOD: 7
MPPA: 102.47 BIEBER SIERRA 171S

	Ratio	
ADG	2.92	TW
WDA	2.6	TW
AScr.	36.2	
CE	***	
Grw. Sc.	G3	

	CED	BW	WW	YW	MILK	ME	HPG	CEM	STAY	MARB	REA	FAT
EPD	10	-2.6	42	70	30	-4	12	7	9	0.73	-0.05	0.04
% Rank	14%	27%	91%	83%	2%	15%	29%	14%	73%	9%	83%	94%
Wis.	66	508	975									
Ratio	TW	TW	TW									
Herdbuilder	103	Gridmaster	50									
% Rank	41%	% Rank	35%									

Thank you for your support!

RED ANGUS SALE BULLS

309 BIEBER EXCLUSIVE D373

Born: 03-11-2016 Reg: 3536438 93.8% AR 6.2% XX 1B

LSF TAKEOVER 9943W
BIEBER RREDS TAKEOUT 305A
 BIEBER FLOWER 361Y

174 BD3P AOD: 5
 MPPA: 97.09
 5L NORSEMAN KING 2291
 BD3P DURHEIM 423

Ratio		
ADG	2.85	98
WDA	2.77	92
AScr.	34.12	
CE	***	
Grw.Sc.	G3	

	CED	BW	WW	YW	MILK	ME	HPG	CEM	STAY	MARB	REA	FAT
EPD	8	-2.5	47	77	28	3	8	4	9	0.66	0.54	0.01
% Rank	26%	29%	84%	72%	6%	74%	92%	59%	69%	14%	4%	75%
Wts.	91	558	1014									
Ratio	99	89	92									
Herdbuilder	90	Gridmaster	51									
% Rank	60%	% Rank	18%									



310 BIEBER EXCLUSIVE D559

Born: 03-22-2016 Reg: 3537080 100% AR 1A

BROWN PARAMOUNT X7879
LSF RAB EXCLUSIVE 2793Z
 BROWN MS MISSION STMT W7525

BASIN TREND SETTER 6074
BASIN ENCHANTRESS 8435 AOD: 8
 MPPA: 104.75
 BASIN ENCHANTRESS 4902

Ratio		
ADG	2.42	ET
WDA	2.88	ET
AScr.	38.48	
CE	**	
Grw.Sc.	G4	

	CED	BW	WW	YW	MILK	ME	HPG	CEM	STAY	MARB	REA	FAT
EPD	5	-3.1	54	78	21	3	12	3	11	0.91	0.06	0.01
% Rank	46%	20%	64%	70%	51%	73%	25%	72%	28%	3%	59%	66%
Wts.	66	640	1027									
Ratio	ET	ET	ET									
Herdbuilder	112	Gridmaster	51									
% Rank	29%	% Rank	16%									



Full Brothers sell as lots 200 and 272.

311 BIEBER FEDERATION D202

Born: 02-09-2016 Reg: 3536397 96.1% AR 3.9% XX 1B

ANDRAS FUSION R236
BIEBER FEDERATION B544
 BASIN PRIMROSE 0T43

BIEBER H HUGHES W109
BIEBER DURHEIM 105B AOD: 2
 MPPA: 98.8
 BIEBER DURHEIM 323Z

Ratio		
ADG	2.31	79
WDA	2.54	92
AScr.	33.62	
CE	*	
Grw.Sc.	G5	

	CED	BW	WW	YW	MILK	ME	HPG	CEM	STAY	MARB	REA	FAT
EPD	3	1	71	106	22	-1	13	3	10	0.63	0.2	0.02
% Rank	71%	87%	11%	16%	36%	37%	19%	64%	44%	16%	33%	86%
Wts.	82	623	995									
Ratio	97	97	90									
Herdbuilder	101	Gridmaster	50									
% Rank	43%	% Rank	40%									



312 BIEBER ROU TAKE 2 46D

Born: 03-02-2016 Reg: 3529650 100% AR 1A

LSF TAKEOVER 9943W
BIEBER TAKE 2 Z216
 BIEBER LAKOTA 103W

BIEBER VACATION 10090
DPB SUNFLOWER 80W AOD: 7
 MPPA: 102.4
 BASIN FLOWER 0692

Ratio		
ADG	1.82	70
WDA	2.57	88
AScr.	34.33	
CE	***	
Grw.Sc.	G3	

	CED	BW	WW	YW	MILK	ME	HPG	CEM	STAY	MARB	REA	FAT
EPD	14	-5.3	50	77	27	0	7	11	12	0.56	0.16	0.03
% Rank	2%	4%	75%	71%	10%	40%	96%	1%	15%	23%	40%	91%
Wts.	80	622	913									
Ratio	95	96	85									
Herdbuilder	145	Gridmaster	51									
% Rank	7%	% Rank	22%									



313 BIEBER EPIC D591

Born: 04-19-2016 Reg: 3537131 100% AR 1A

BECKTON EPIC K F075
BECKTON EPIC R397 K
 BECKTON KIT F468 JL

EXAR 263C
BASIN ROSE 0T54 AOD: 9
 MPPA: 100
 BASIN ROSE F521

Ratio		
ADG	2.57	ET
WDA	3.02	ET
AScr.	36.88	
CE	***	
Grw.Sc.	G5	

	CED	BW	WW	YW	MILK	ME	HPG	CEM	STAY	MARB	REA	FAT
EPD	7	-3.2	64	105	21	-6	10	7	8	0.98	0.56	0.07
% Rank	31%	20%	28%	18%	53%	9%	58%	15%	75%	2%	3%	99%
Wts.	95	654	1066									
Ratio	ET	ET	ET									
Herdbuilder	108	Gridmaster	53									
% Rank	33%	% Rank	2%									



Maternal brothers sell as lots 172, 194, 302, 316, 318, and 362.

314 BIEBER ACC ROLLIN DEEP D108

Born: 02-14-2016 Reg: 3543584 100% AR 1A

BIEBER ROOSEVELT W384
BIEBER ROLLIN DEEP Y118
 BIEBER TILLY 399W

VGW OLY 903
BIEBER LB QUEEN 104A AOD: 3
 MPPA: 98.86
 BIEBER QUEEN 341Y

Ratio		
ADG	2.86	93
WDA	2.56	93
AScr.	33.78	
CE	***	
Grw.Sc.	G5	

	CED	BW	WW	YW	MILK	ME	HPG	CEM	STAY	MARB	REA	FAT
EPD	10	-3.7	62	107	23	1	11	7	9	0.57	0.23	0
% Rank	13%	14%	34%	15%	33%	57%	44%	12%	65%	22%	28%	59%
Wts.	72	549	1008									
Ratio	88	96	94									
Herdbuilder	118	Gridmaster	53									
% Rank	23%	% Rank	4%									



RED ANGUS SALE BULLS

315 BIEBER SPARTACUS D154

Born: 01-23-2016 Reg: 3536577 100% AR 1A

BIEBER ROUSE SAMURAI X22
BIEBER SPARTACUS A193
 BIEBER TILLY 233U

BIEBER H HUGHES W109
BIEBER ROSE 443B AOD: 2
 MPPA: 97.2 BASIN ROSE P090

Ratio		
ADG	2.65	91
WDA	2.52	91
AScr.	30.06	
CE	***	
Grw. Sc.	G3	

	CED	BW	WW	YW	MILK	ME	HPG	CEM	STAY	MARB	REA	FAT
EPD	11	-5.4	54	74	20	3	14	8	10	0.92	0.23	0.03
% Rank	10%	3%	63%	76%	56%	71%	14%	9%	43%	3%	29%	90%
Wts.		73	593	1019								
Ratio		88	93	92								
Herdbuilder	129	Gridmaster	51									
% Rank	14%	% Rank	11%									



318 BIEBER EPIC D589

Born: 04-16-2016 Reg: 3537129 100% AR II

BECKTON EPIC K F075
BECKTON EPIC R397 K
 BECKTON KIT F468 JL

EXAR 263C
BASIN ROSE 0T54 AOD: 9
 MPPA: 100 BASIN ROSE F521

Ratio		
ADG	2.33	ET
WDA	2.92	ET
AScr.	32.29	
CE	**	
Grw. Sc.	G5	

	CED	BW	WW	YW	MILK	ME	HPG	CEM	STAY	MARB	REA	FAT
EPD	5	-3.6	65	110	22	-6	10	7	8	1.03	0.55	0.08
% Rank	48%	14%	25%	13%	38%	9%	58%	14%	75%	1%	4%	99%
Wts.		90	651	1026								
Ratio		ET	ET	ET								
Herdbuilder	107	Gridmaster	54									
% Rank	35%	% Rank	1%									



BLACK Maternal brothers sell as lots 172, 194, 302, 313, 316, and 362.

316 BIEBER SPARTACUS D586

Born: 04-13-2016 Reg: 3537126 100% AR II

BIEBER ROUSE SAMURAI X22
BIEBER SPARTACUS A193
 BIEBER TILLY 233U

EXAR 263C
BASIN ROSE 0T54 AOD: 9
 MPPA: 100 BASIN ROSE F521

Ratio		
ADG	2.41	ET
WDA	3.03	ET
AScr.	33.69	
CE	***	
Grw. Sc.	G4	

	CED	BW	WW	YW	MILK	ME	HPG	CEM	STAY	MARB	REA	FAT
EPD	13	-6.5	59	89	23	4	10	8	7	1.19	0.22	0.07
% Rank	3%	1%	46%	48%	31%	81%	57%	5%	85%	1%	30%	99%
Wts.		74	681	1068								
Ratio		ET	ET	ET								
Herdbuilder	114	Gridmaster	54									
% Rank	26%	% Rank	1%									



BLACK Maternal brothers sell as lots 172, 194, 302, 313, 318, and 362.

319 BIEBER SPARTACUS D251

Born: 02-15-2016 Reg: 3536590 100% AR 1A

BIEBER ROUSE SAMURAI X22
BIEBER SPARTACUS A193
 BIEBER TILLY 233U

BIEBER ROUSE SAMURAI X22
BIEBER ROSE 458A AOD: 3
 MPPA: 97.14 BIEBER ROSE 104W

Ratio		
ADG	2.31	83
WDA	2.69	94
AScr.	34.31	
CE	***	
Grw. Sc.	G4	

	CED	BW	WW	YW	MILK	ME	HPG	CEM	STAY	MARB	REA	FAT
EPD	8	-5.2	67	96	20	7	13	6	12	0.93	0.06	0.06
% Rank	24%	4%	19%	33%	54%	95%	23%	29%	15%	2%	59%	98%
Wts.		77	644	1015								
Ratio		86	100	93								
Herdbuilder	137	Gridmaster	52									
% Rank	10%	% Rank	7%									



317 BIEBER UNIFIED D420

Born: 04-08-2016 Reg: 3536982 100% AR 1A

ANDRAS FUSION R236
MLK CRK UNIFIED 4207
 MLK CRK LAKOTA 953

MESSMER PACKER S008
BIEBER DAPHINE 383Y AOD: 5
 MPPA: 108 BIEBER DAPHINE 226U

Ratio		
ADG	2.6	TW
WDA	3.05	TW
AScr.	34.03	
CE	**	
Grw. Sc.	G6	

	CED	BW	WW	YW	MILK	ME	HPG	CEM	STAY	MARB	REA	FAT
EPD	5	-0.7	87	138	15	5	10	2	11	0.81	0.51	0.02
% Rank	45%	60%	1%	1%	89%	87%	66%	81%	30%	5%	5%	85%
Wts.		88	663	1079								
Ratio		TW	TW	TW								
Herdbuilder	119	Gridmaster	54									
% Rank	22%	% Rank	1%									



320 BIEBER SPARTACUS D189

Born: 01-29-2016 Reg: 3536520 100% AR 1A

BROWN PARAMOUNT X7879
LSF RAB EXCLUSIVE 2793Z
 BROWN MS MISSION STMT W7525

BIEBER ROOSEVELT W384
BIEBER SUPRISE 320B AOD: 2
 MPPA: 95.6 BIEBER SUPRISE 295X

Ratio		
ADG	2.79	104
WDA	2.56	94
AScr.	30.26	
CE	**	
Grw. Sc.	G3	

	CED	BW	WW	YW	MILK	ME	HPG	CEM	STAY	MARB	REA	FAT
EPD	5	-3.1	52	86	18	3	14	4	10	1.29	0.01	0.04
% Rank	46%	21%	70%	54%	71%	70%	12%	56%	46%	1%	71%	95%
Wts.		83	589	1038								
Ratio		96	89	95								
Herdbuilder	114	Gridmaster	53									
% Rank	27%	% Rank	2%									



The happiest people don't necessarily have the best of everything. They just make the best of everything.

RED ANGUS SALE BULLS

321 BIEBER ACC EXCLUSIVE D119

Born: 03-09-2016 Reg: 3543582 99.1% AR 0.9% XX 1B

BROWN PARAMOUNT X7879
LSF RAB EXCLUSIVE 2793Z
 BROWN MS MISSION STMT W7525

BIEBER H HUGHES W109
BIEBER DURHEIM 264A AOD: 3
 MPPA: 100 151 BD3P

Ratio	
ADG	2.87 93
WDA	2.76 100
AScr.	37.56
CE	*
Grw. Sc.	G4

	CED	BW	WW	YW	MILK	ME	HPG	CEM	STAY	MARB	REA	FAT
EPD	3	0	67	93	16	1	14	6	13	0.73	0.14	0.01
% Rank	70%	74%	20%	40%	86%	53%	9%	20%	12%	9%	43%	70%
Wis.		89	595	1057								
Ratio		108	104	99								
Herdbuilder	127	Gridmaster	49									
% Rank	15%	% Rank	43%									

324 BIEBER TAKEOUT D367

Born: 03-11-2016 Reg: 3536814 90.6% AR 6.2% SM 3.1% XX 1B

LSF TAKEOVER 9943W
BIEBER RREDS TAKEOUT 305A
 BIEBER FLOWER 361Y

BECKTON EPIC R397 K
BIEBER DURHEIM 247A AOD: 3
 MPPA: 100.57 DURHEIM 930

Ratio	
ADG	2.81 99
WDA	2.9 102
AScr.	38.12
CE	***
Grw. Sc.	G4

	CED	BW	WW	YW	MILK	ME	HPG	CEM	STAY	MARB	REA	FAT
EPD	9	-2.9	65	98	24	1	9	7	11	0.23	0.18	0.04
% Rank	18%	23%	26%	30%	25%	56%	74%	13%	26%	86%	36%	94%
Wis.		97	630	1081								
Ratio		104	105	102								
Herdbuilder	122	Gridmaster	49									
% Rank	19%	% Rank	51%									

322 BIEBER TAKEOVER D192

Born: 02-05-2016 Reg: 3536442 100% AR 1A

LSF TAKEOVER 9943W
BIEBER RREDS TAKEOUT 305A
 BIEBER FLOWER 361Y

LSF RAB EXCLUSIVE 2793Z
BIEBER SIERRA 182B AOD: 2
 MPPA: 95.6 BIEBER SIERRA 1884Y

Ratio	
ADG	2.54 87
WDA	2.44 88
AScr.	33.49
CE	***
Grw. Sc.	G4

	CED	BW	WW	YW	MILK	ME	HPG	CEM	STAY	MARB	REA	FAT
EPD	9	-3	54	82	22	4	9	6	11	0.66	-0.03	0.04
% Rank	20%	22%	64%	63%	36%	82%	76%	20%	31%	14%	78%	95%
Wis.		79	572	981								
Ratio		95	89	88								
Herdbuilder	116	Gridmaster	50									
% Rank	25%	% Rank	35%									

325 BIEBER SPARTACUS D172

Born: 01-24-2016 Reg: 3536427 100% AR 1A

BIEBER ROUSE SAMURAI X22
BIEBER SPARTACUS A193
 BIEBER TILLY 233U

SCHULER ENDURANCE 2101Z
BIEBER LAURA 148B AOD: 2
 MPPA: 98.4 BIEBER LAURA 363Z

Ratio	
ADG	2.57 88
WDA	2.58 93
AScr.	30.6
CE	***
Grw. Sc.	G4

	CED	BW	WW	YW	MILK	ME	HPG	CEM	STAY	MARB	REA	FAT
EPD	10	-4.2	63	96	22	6	13	7	10	0.64	0.21	0.01
% Rank	10%	10%	32%	34%	37%	93%	20%	11%	54%	15%	31%	75%
Wis.		83	616	1030								
Ratio		98	96	93								
Herdbuilder	124	Gridmaster	52									
% Rank	18%	% Rank	10%									

323 BIEBER RUMOR HAS IT D386

Born: 03-15-2016 Reg: 3536834 96.9% AR 3.1% XX 1B

BIEBER ROOSEVELT W384
BIEBER RUMOR HAS IT A554
 BASIN PRIDE 2048

BIEBER H HUGHES W109
BIEBER DURHEIM 282A AOD: 3
 MPPA: 101.71 BD3P DURHEIM 710

Ratio	
ADG	2.67 94
WDA	2.75 97
AScr.	37.25
CE	**
Grw. Sc.	G3

	CED	BW	WW	YW	MILK	ME	HPG	CEM	STAY	MARB	REA	FAT
EPD	5	-0.2	57	76	22	-7	14	7	12	0.67	0.71	0.01
% Rank	49%	71%	53%	74%	41%	6%	10%	15%	15%	12%	1%	67%
Wis.		96	602	1030								
Ratio		104	100	98								
Herdbuilder	128	Gridmaster	49									
% Rank	15%	% Rank	50%									

326 BIEBER HARD DRIVE D571

Born: 04-06-2016 Reg: 3537111 100% AR 1A

LACY GOLD BAR 8123
BIEBER HARD DRIVE Y120
 BIEBER LAURA 158W

BASIN EXT 5233
BASIN ELDORENE 7467 AOD: 9
 MPPA: 104.78 BASIN ELDORENE 4209

Ratio	
ADG	3.67 ET
WDA	3.44 ET
AScr.	34.46
CE	**
Grw. Sc.	G6

	CED	BW	WW	YW	MILK	ME	HPG	CEM	STAY	MARB	REA	FAT
EPD	6	-3.1	75	115	21	3	12	3	11	0.53	0.5	-0.01
% Rank	41%	21%	6%	8%	46%	68%	29%	64%	26%	28%	6%	27%
Wis.		86	673	1261								
Ratio		ET	ET	ET								
Herdbuilder	123	Gridmaster	52									
% Rank	18%	% Rank	5%									

Lot 165, and 296, sell as full brothers. Lot 371 is a maternal brother



RED ANGUS SALE BULLS

327 BIEBER RIGHT ON D330

Born: 02-27-2016 Reg: 3536508 100% AR 1A

LOOSLI RIGHT ON 423
BUF CRK THE RIGHT KIND U199
SRR DORY-JIBA 0155-5036

BIEBER SIERRA 294A AOD: 3
MPPA: 97.14 BIEBER SIERRA 361X

Ratio	
ADG	2.78 100
WDA	2.79 97
AScr.	33.7
CE	***
Grw. Sc.	G5

	CED	BW	WW	YW	MILK	ME	HPG	CEM	STAY	MARB	REA	FAT
EPD	9	-4.7	61	97	27	7	11	3	9	0.43	0.49	0
% Rank	17%	7%	37%	32%	7%	95%	41%	67%	59%	45%	7%	62%
Wts.		69	615	1062								
Ratio		77	96	97								
Herdbuilder	107	Gridmaster	52									
% Rank	35%	% Rank	10%									

330 BIEBER RIGHT ON D396

Born: 03-24-2016 Reg: 3536838 100% AR 1A

LOOSLI RIGHT ON 423
BUF CRK THE RIGHT KIND U199
SRR DORY-JIBA 0155-5036

BIEBER MISS DANA 284A AOD: 3
MPPA: 96.57 GMRA PEACEMAKER 1216
BIEBER MISS DANA 305X

Ratio	
ADG	2.7 97
WDA	2.83 99
AScr.	36.54
CE	***
Grw. Sc.	G4

	CED	BW	WW	YW	MILK	ME	HPG	CEM	STAY	MARB	REA	FAT
EPD	8	-4.5	56	92	30	1	12	6	11	0.53	0.18	-0.01
% Rank	26%	7%	55%	43%	2%	49%	28%	22%	38%	28%	35%	42%
Wts.		82	622	1056								
Ratio		91	97	97								
Herdbuilder	121	Gridmaster	52									
% Rank	20%	% Rank	10%									

328 BIEBER SPARTACUS D267

Born: 02-15-2016 Reg: 3536803 100% AR 1A

BIEBER SPARTACUS A193
BIEBER ROUSE SAMURAI X22
BIEBER TILLY 233U

BIEBER TOP ANN 235Z AOD: 4
MPPA: 98 LSF TAKEOVER 9943W
BIEBER TOP ANN 240W

Ratio	
ADG	2.42 82
WDA	2.63 89
AScr.	33.81
CE	***
Grw. Sc.	G5

	CED	BW	WW	YW	MILK	ME	HPG	CEM	STAY	MARB	REA	FAT
EPD	10	-5	65	101	19	9	9	3	12	1	0.23	0.04
% Rank	14%	5%	24%	26%	67%	98%	76%	74%	18%	1%	28%	95%
Wts.		84	592	981								
Ratio		93	97	91								
Herdbuilder	131	Gridmaster	53									
% Rank	13%	% Rank	2%									

331 BIEBER CL HARD DRIVE D590

Born: 04-16-2016 Reg: 3537438 100% AR 1A

BIEBER HARD DRIVE Y120
LACY GOLD BAR 8123
BIEBER LAURA 158W

BIEBER ADELLE 297Y AOD: 5
MPPA: 102.87 HUST CHIEF SEQUOYA R336
BIEBER ADELLE 7226

Ratio	
ADG	2.73 ET
WDA	2.99 ET
AScr.	34.79
CE	**
Grw. Sc.	G6

	CED	BW	WW	YW	MILK	ME	HPG	CEM	STAY	MARB	REA	FAT
EPD	6	-2	79	121	21	1	13	2	11	0.81	0.47	0
% Rank	42%	37%	3%	4%	46%	52%	17%	85%	40%	5%	7%	64%
Wts.		94	626	1063								
Ratio		ET	ET	ET								
Herdbuilder	117	Gridmaster	53									
% Rank	24%	% Rank	3%									

Maternal Brothers sell as lot 218, 235, 193, and 381

329 BIEBER ROU TAKE 2 D09

Born: 01-30-2016 Reg: 3529638 100% AR 1A

BIEBER TAKE 2 Z216
LSF TAKEOVER 9943W
BIEBER LAKOTA 103W

ROUSE MARITA B97 AOD: 2
MPPA: 96.8 BECKTON EPIC R397 K
GHR MARITA R31

Ratio	
ADG	2.64 97
WDA	2.51 93
AScr.	36.29
CE	***
Grw. Sc.	G5

	CED	BW	WW	YW	MILK	ME	HPG	CEM	STAY	MARB	REA	FAT
EPD	11	-4.7	67	108	20	0	9	5	11	0.84	0.29	0.06
% Rank	10%	6%	20%	15%	57%	43%	78%	44%	37%	5%	20%	98%
Wts.		65	589	1014								
Ratio		91	92	94								
Herdbuilder	127	Gridmaster	53									
% Rank	15%	% Rank	2%									

332 BIEBER VISION D232

Born: 02-13-2016 Reg: 3582517 100% AR 1A

LEACHMAN VISION A278Z
LJC MISSION STATEMENT P27
BROWN MS VICILA M7796

BIEBER PRIMROSE 454B AOD: 2
MPPA: 100 BIEBER H HUGHES W109
BASIN PRIMROSE 0T43

Ratio	
ADG	2.45 84
WDA	2.61 94
AScr.	35.75
CE	***
Grw. Sc.	G5

	CED	BW	WW	YW	MILK	ME	HPG	CEM	STAY	MARB	REA	FAT
EPD	8	-6.1	57	86	23	3	13	3	14	0.53	0.71	0
% Rank	25%	2%	53%	55%	32%	73%	24%	66%	7%	28%	1%	60%
Wts.		68	637	1031								
Ratio		83	100	93								
Herdbuilder	144	Gridmaster	52									
% Rank	7%	% Rank	6%									

"The difference between ordinary and extraordinary is that little extra."

~ Jimmy Johnson

RED ANGUS SALE BULLS

333 BIEBER ROU EXTRA D71

Born: 03-16-2016 Reg: 3529569 100% AR 1A

BASIN EXT 8628
ROUSE EXTRAORDINARY Z10
 GHR ROCHELLE R18

BIEBER RAMBLER 8306
GHR REBALS S38 AOD: 10
 MPPA: 98.29 GHR P28

		Ratio	
ADG	2.31	88	
WDA	2.69	92	
AScr.	31.28		
CE	**		
Grw. Sc.	G4		

	CED	BW	WW	YW	MILK	ME	HPG	CEM	STAY	MARB	REA	FAT
EPD	6	-3.7	61	96	20	8	8	12	10	0.79	-0.02	0.01
% Rank	42%	14%	38%	35%	55%	98%	88%	1%	57%	6%	77%	69%
Wts.		80	603	976								
Ratio		97	93	91								
Herdbuilder	113	Gridmaster	52									
% Rank	28%	% Rank	8%									



334 BIEBER FEDERATION D150

Born: 01-23-2016 Reg: 3528213 100% AR 1A

ANDRAS FUSION R236
BIEBER FEDERATION B544
 BASIN PRIMROSE 0T43

ROUSE RED VISION Z15
BIEBER SHEBA 328B AOD: 2
 MPPA: 98.4 4421527954179350140295251

		Ratio	
ADG	2.96	101	
WDA	2.68	97	
AScr.	33.56		
CE	***		
Grw. Sc.	G5		

	CED	BW	WW	YW	MILK	ME	HPG	CEM	STAY	MARB	REA	FAT
EPD	6	-1.4	64	100	25	0	11	0	9	0.55	0.27	-0.01
% Rank	38%	48%	28%	27%	18%	47%	40%	95%	69%	25%	23%	36%
Wts.		76	611	1087								
Ratio		91	96	98								
Herdbuilder	89	Gridmaster	51									
% Rank	61%	% Rank	21%									



335 BIEBER ROU SPARTACUS D80

Born: 03-22-2016 Reg: 3529610 100% AR 1A

BIEBER ROUSE SAMURAI X22
BIEBER SPARTACUS A193
 BIEBER TILLY 233U

LSF JBOB EXPECTATION 6034S
ROUSE FLOWER Z08 AOD: 4
 MPPA: 96.67 ROUSE FLOWER X62

		Ratio	
ADG	2.11	81	
WDA	2.61	90	
AScr.	31.48		
CE	**		
Grw. Sc.	G5		

	CED	BW	WW	YW	MILK	ME	HPG	CEM	STAY	MARB	REA	FAT
EPD	6	-4.2	69	104	25	6	13	7	12	1.08	0.17	0.06
% Rank	38%	10%	16%	20%	19%	90%	17%	13%	24%	1%	39%	99%
Wts.		68	612	951								
Ratio		82	94	89								
Herdbuilder	134	Gridmaster	53									
% Rank	12%	% Rank	2%									



336 BIEBER SPARTACUS D392

Born: 03-18-2016 Reg: 3536678 100% AR 1A

BIEBER ROUSE SAMURAI X22
BIEBER SPARTACUS A193
 BIEBER TILLY 233U

RED BRYLOR TOAST 30T
BIEBER TILLY 115X AOD: 6
 MPPA: 100 BIEBER TILLY 248U

		Ratio	
ADG	2.54	86	
WDA	2.77	94	
AScr.	34.35		
CE	***		
Grw. Sc.	G4		

	CED	BW	WW	YW	MILK	ME	HPG	CEM	STAY	MARB	REA	FAT
EPD	7	-3.1	61	90	20	5	13	3	13	0.71	0.15	0.02
% Rank	30%	20%	39%	46%	54%	88%	21%	69%	12%	10%	42%	86%
Wts.		96	585	991								
Ratio		103	96	91								
Herdbuilder	129	Gridmaster	51									
% Rank	14%	% Rank	20%									



337 BIEBER EXCLUSIVE D213

Born: 02-11-2016 Reg: 3536437 100% AR 1A

BROWN PARAMOUNT X7879
LSF RAB EXCLUSIVE 2793Z
 BROWN MS MISSION STMT W7525

BIEBER RUSHMORE Y106
BIEBER ROSE 169B AOD: 2
 MPPA: 99.2 BIEBER ROSE 141Z

		Ratio	
ADG	2.62	90	
WDA	2.66	96	
AScr.	31.68		
CE	**		
Grw. Sc.	G4		

	CED	BW	WW	YW	MILK	ME	HPG	CEM	STAY	MARB	REA	FAT
EPD	4	-2	58	91	17	2	13	5	12	1.1	0	0.04
% Rank	58%	37%	50%	45%	81%	60%	21%	35%	23%	1%	74%	94%
Wts.		85	628	1049								
Ratio		100	98	95								
Herdbuilder	121	Gridmaster	52									
% Rank	20%	% Rank	8%									



338 BIEBER ROU SPARTACUS D85

Born: 03-27-2016 Reg: 3529611 100% AR 1A

BIEBER ROUSE SAMURAI X22
BIEBER SPARTACUS A193
 BIEBER TILLY 233U

VGW OLY 903
ROUSE GALLEE Z05 AOD: 36
 MPPA: 105.33 ROUSE GALLEE X81

		Ratio	
ADG	2.77	106	
WDA	2.92	100	
AScr.	33.14		
CE	**		
Grw. Sc.	G5		

	CED	BW	WW	YW	MILK	ME	HPG	CEM	STAY	MARB	REA	FAT
EPD	5	-5.1	65	104	21	7	11	5	10	0.62	0.13	0.03
% Rank	48%	5%	25%	20%	51%	95%	49%	30%	51%	17%	45%	92%
Wts.		75	620	1064								
Ratio		91	96	100								
Herdbuilder	110	Gridmaster	52									
% Rank	32%	% Rank	6%									

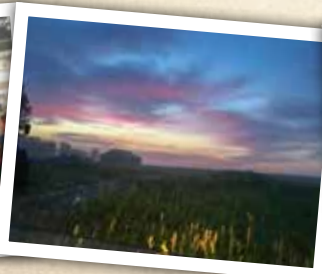

RED ANGUS SALE BULLS

339 BIEBER ROU HARD DRIVE D37

Born: 02-26-2016 Reg: 3529631 100% AR 1A

BIEBER STORMER Z433
ROUSE STORMY 49B
 DPB SUNFLOWER 80W

BECKTON EPIC R397 K
ROUSE LIZZIE B25 AOD: 2
 MPPA: 97.2 ROUSE LIZZIE Y24

Ratio	
ADG	2.67 98
WDA	2.6 96
AScr.	31.67
CE	***
Grw. Sc.	G5

	CED	BW	WW	YW	MILK	ME	HPG	CEM	STAY	MARB	REA	FAT
EPD	10	-4.4	61	101	24	2	10	8	11	0.63	0.31	0.06
% Rank	11%	8%	40%	25%	24%	64%	64%	9%	28%	16%	19%	98%
Wts.		78	594	1024								
Ratio		106	93	95								
Herdbuilder	133	Gridmaster	52									
% Rank	12%	% Rank	7%									

342 BIEBER FEDERATION D332

Born: 02-29-2016 Reg: 3536903 100% AR 1A

ANDRAS FUSION R236
BIEBER FEDERATION B544
 BASIN PRIMROSE 0T43

VGW OLY 903
BIEBER KANNA 376Z AOD: 4
 MPPA: 94.67 BIEBER KANNA 260T

Ratio	
ADG	3.69 125
WDA	3.02 102
AScr.	32.26
CE	*
Grw. Sc.	G4

	CED	BW	WW	YW	MILK	ME	HPG	CEM	STAY	MARB	REA	FAT
EPD	3	-0.3	57	94	21	3	11	2	9	0.61	0.23	-0.01
% Rank	71%	69%	52%	39%	46%	74%	53%	77%	71%	18%	29%	38%
Wts.		98	558	1150								
Ratio		108	91	106								
Herdbuilder	82	Gridmaster	50									
% Rank	71%	% Rank	25%									

340 BIEBER EXCLUSIVE D390

Born: 03-18-2016 Reg: 3536712 100% AR 1A

BROWN PARAMOUNT X7879
LSF RAB EXCLUSIVE 2793Z
 BROWN MS MISSION STMT W7525

BIEBER OUTRIDER W388
BIEBER DAKEL 142Y AOD: 5
 MPPA: 106.55 BIEBER DAKEL 122W

Ratio	
ADG	2.62 NA
WDA	2.84 NA
AScr.	35.35
CE	*
Grw. Sc.	G5

	CED	BW	WW	YW	MILK	ME	HPG	CEM	STAY	MARB	REA	FAT
EPD	3	-1.3	64	97	19	2	13	6	12	0.92	0.35	0.01
% Rank	66%	50%	28%	33%	62%	62%	21%	18%	20%	3%	15%	65%
Wts.		113	600	1020								
Ratio		123	103	NA								
Herdbuilder	125	Gridmaster	52									
% Rank	17%	% Rank	9%									

343 BIEBER HARD DRIVE D654

Born: 03-11-2016 Reg: 3537247 100% AR 1A

LACY GOLD BAR 8123
BIEBER HARD DRIVE Y120
 BIEBER LAURA 158W

BIEBER ROMERO 9136
BIEBER ROSE 246U AOD: 8
 MPPA: 109.68 BIEBER ROSE 7933

Ratio	
ADG	3.09 ET
WDA	2.71 ET
AScr.	33.12
CE	**
Grw. Sc.	G6

	CED	BW	WW	YW	MILK	ME	HPG	CEM	STAY	MARB	REA	FAT
EPD	6	-0.3	80	119	16	3	12	1	11	0.71	0.47	0
% Rank	37%	67%	2%	5%	86%	69%	28%	91%	34%	10%	7%	58%
Wts.		71	489	984								
Ratio		ET	ET	ET								
Herdbuilder	113	Gridmaster	52									
% Rank	27%	% Rank	10%									

341 BIEBER HARD DRIVE D288

Born: 02-17-2016 Reg: 3536855 96.9% AR 3.1% XX 1B

LACY GOLD BAR 8123
BIEBER HARD DRIVE Y120
 BIEBER LAURA 158W

MESSMER JERICHO W041
BIEBER DURHEIM 305A AOD: 3
 MPPA: 96.57 BD3P DURHEIM 982

Ratio	
ADG	2.86 103
WDA	2.76 96
AScr.	36.87
CE	**
Grw. Sc.	G5

	CED	BW	WW	YW	MILK	ME	HPG	CEM	STAY	MARB	REA	FAT
EPD	6	-2.1	66	99	23	-1	14	4	11	0.64	0.68	0
% Rank	39%	35%	23%	28%	32%	37%	14%	58%	33%	15%	1%	49%
Wts.		83	602	1062								
Ratio		92	94	97								
Herdbuilder	120	Gridmaster	52									
% Rank	21%	% Rank	10%									

344 BIEBER ROU ROLLIN DEEP 30D

Born: 02-19-2016 Reg: 3529649 100% AR 1A

BIEBER ROOSEVELT W384
BIEBER ROLLIN DEEP Y118
 BIEBER TILLY 399W

LCC CHEYENNE B221L
DPB BEATRIX 7U AOD: 8
 MPPA: 96.71 FMB MISS OPTION 4N

Ratio	
ADG	2.25 86
WDA	2.6 89
AScr.	35.94
CE	**
Grw. Sc.	G4

	CED	BW	WW	YW	MILK	ME	HPG	CEM	STAY	MARB	REA	FAT
EPD	6	-2.4	64	97	23	-2	13	3	9	1.12	0.04	0.05
% Rank	37%	31%	30%	33%	33%	26%	24%	67%	69%	1%	64%	97%
Wts.		79	582	942								
Ratio		94	90	88								
Herdbuilder	102	Gridmaster	52									
% Rank	42%	% Rank	6%									

**We guarantee your purchase
 will be satisfactory.**

RED ANGUS SALE BULLS

345 BIEBER ACC SCC TRIUMPH D109

Born: 02-16-2016 Reg: 3543624 100% AR 1A

HXC CONQUEST 4405P
LSF SRR TRIUMPH 3100A
LSF PINE MARIE S004 Y1137

SCHULER ENDURANCE 2101Z
BIEBER HONEY 213B AOD: 2
MPPA: 99.2 BIEBER HONEY 145Y

Ratio	
ADG	2.92 95
WDA	2.52 92
AScr.	34.84
CE	***
Grw. Sc.	G4

	CED	BW	WW	YW	MILK	ME	HPG	CEM	STAY	MARB	REA	FAT
EPD	10	-2.8	50	81	26	1	11	3	9	0.65	-0.04	0.03
% Rank	14%	24%	75%	64%	12%	55%	45%	66%	62%	14%	81%	93%
Wts.		73	563	1032								
Ratio		94	98	96								
Herdbuilder	101	Gridmaster	50									
% Rank	43%	% Rank	30%									



346 BIEBER VISION D194

Born: 02-07-2016 Reg: 3536595 100% AR 1A

LJC MISSION STATEMENT P27
LEACHMAN VISION A278Z
BROWN MS VICILA M7796

ANDRAS FUSION R236
BIEBER PRIMROSE 462B AOD: 2
MPPA: 97.6 BASIN PRIMROSE 0T43

Ratio	
ADG	2.98 102
WDA	2.68 97
AScr.	34.05
CE	***
Grw. Sc.	G4

	CED	BW	WW	YW	MILK	ME	HPG	CEM	STAY	MARB	REA	FAT
EPD	8	-4.3	51	90	25	4	12	1	9	0.62	0.71	-0.02
% Rank	24%	9%	72%	47%	19%	79%	31%	89%	62%	17%	1%	24%
Wts.		82	602	1080								
Ratio		98	94	97								
Herdbuilder	104	Gridmaster	53									
% Rank	39%	% Rank	2%									



347 BIEBER ROU HARD DRIVE D40

Born: 02-27-2016 Reg: 3529602 100% AR 1A

LACY GOLD BAR 8123
BIEBER HARD DRIVE Y120
BIEBER LAURA 158W

LCOC HIGH NOON A093R
ROUSE SARA Z44 AOD: 4
MPPA: 97.33 GHR SARA S01

Ratio	
ADG	2.19 84
WDA	2.6 89
AScr.	35.2
CE	*
Grw. Sc.	G6

	CED	BW	WW	YW	MILK	ME	HPG	CEM	STAY	MARB	REA	FAT
EPD	3	-0.5	72	115	21	6	12	3	12	0.96	0.68	-0.01
% Rank	70%	64%	9%	7%	50%	94%	37%	74%	22%	2%	1%	29%
Wts.		83	606	957								
Ratio		101	93	90								
Herdbuilder	119	Gridmaster	54									
% Rank	22%	% Rank	1%									



348 BIEBER TAKEOUT D408

Born: 04-02-2016 Reg: 3536820 87.5% AR 12.5% XX 1B

LSF TAKEOVER 9943W
BIEBER RREDS TAKEOUT 305A
BIEBER FLOWER 361Y

LJC LEGACY 467W
BIEBER DURHEIM 254Z AOD: 4
MPPA: 96 BD3P DURHEIM 935

Ratio	
ADG	2.26 78
WDA	2.64 88
AScr.	30.83
CE	***
Grw. Sc.	G3

	CED	BW	WW	YW	MILK	ME	HPG	CEM	STAY	MARB	REA	FAT
EPD	11	-4.9	48	68	25	4	7	10	10	0.45	0.1	0.03
% Rank	9%	6%	81%	84%	19%	78%	97%	2%	50%	41%	52%	93%
Wts.		82	591	954								
Ratio		90	94	87								
Herdbuilder	112	Gridmaster	49									
% Rank	29%	% Rank	50%									



349 BIEBER COMMISSIONER D414

Born: 04-08-2016 Reg: 3536679 100% AR 1A

BIEBER ROLLIN DEEP Y118
BIEBER COMMISSIONER B599
BASIN PRIMROSE 70T9

LCOC HIGH NOON A093R
BIEBER FLOWER 283Z AOD: 4
MPPA: 97.33 BIEBER FLOWER 251S

Ratio	
ADG	2.89 99
WDA	2.84 94
AScr.	31.03
CE	***
Grw. Sc.	G4

	CED	BW	WW	YW	MILK	ME	HPG	CEM	STAY	MARB	REA	FAT
EPD	11	-3	54	80	29	4	11	4	11	0.73	0.43	0.02
% Rank	9%	21%	62%	67%	3%	83%	53%	58%	38%	9%	10%	86%
Wts.		80	565	1029								
Ratio		89	90	94								
Herdbuilder	115	Gridmaster	51									
% Rank	25%	% Rank	20%									



350 BIEBER HARD DRIVE D577

Born: 04-10-2016 Reg: 3537117 100% AR 1A

LACY GOLD BAR 8123
BIEBER HARD DRIVE Y120
BIEBER LAURA 158W

BIEBER ROMERO 9136
BIEBER ROSE 246U AOD: 8
MPPA: 109.68 BIEBER ROSE 7933

Ratio	
ADG	2.98 ET
WDA	2.86 ET
AScr.	36.09
CE	**
Grw. Sc.	G6

	CED	BW	WW	YW	MILK	ME	HPG	CEM	STAY	MARB	REA	FAT
EPD	5	-1.6	76	118	17	3	12	2	11	0.54	0.58	0
% Rank	44%	43%	5%	6%	80%	69%	28%	82%	34%	26%	3%	52%
Wts.		75	557	1034								
Ratio		ET	ET	ET								
Herdbuilder	115	Gridmaster	52									
% Rank	25%	% Rank	8%									



Full Brothers sell as lot 208, 216, 244, 250, 277, 290, 291, 343, and 351

THANK YOU for your support!
We appreciate your business!

RED ANGUS SALE BULLS

351 BIEBER HARD DRIVE D652

Born: 04-12-2016 Reg: 3537251 100% AR 1A

LACY GOLD BAR 8123
BIEBER HARD DRIVE Y120
BIEBER LAURA 158W

BIEBER ROMERO 9136
BIEBER ROSE 246U AOD: 8
MPPA: 109.68 BIEBER ROSE 7933

Ratio		
ADG	2.75	ET
WDA	2.73	ET
AScr.	32.66	
CE	**	
Grw.Sc.	G5	

	CED	BW	WW	YW	MILK	ME	HPG	CEM	STAY	MARB	REA	FAT
EPD	5	-0.3	75	118	17	3	12	2	11	0.6	0.47	0.01
% Rank	46%	69%	6%	5%	81%	69%	28%	82%	34%	20%	8%	73%
Wts.		64	520	961								
Ratio		ET	ET	ET								
Herdbuilder	113	Gridmaster	1512									
% Rank	28%	% Rank	12%									

Full Brothers sell as lot 208, 216, 244, 250, 277, 290, 291, 343, and 350.

352 BIEBER ACC EPIC D117

Born: 02-28-2016 Reg: 3543599 100% AR 1A

BECKTON EPIC U368 KM
BIEBER EPIC X195
BIEBER TILLY 108S

OLC VERNICE ROB N48
BIEBER LASS 130T AOD: 9
MPPA: 95.79 BIEBER LASS 9866

Ratio		
ADG	2.74	89
WDA	2.49	91
AScr.	36.23	
CE	***	
Grw.Sc.	G4	

	CED	BW	WW	YW	MILK	ME	HPG	CEM	STAY	MARB	REA	FAT
EPD	8	-1.6	56	90	26	6	10	8	8	0.68	-0.21	-0.03
% Rank	22%	43%	58%	46%	12%	90%	66%	9%	82%	12%	97%	11%
Wts.		79	499	939								
Ratio		93	87	88								
Herdbuilder	93	Gridmaster	51									
% Rank	55%	% Rank	22%									

353 BIEBER HARD DRIVE D270

Born: 02-15-2016 Reg: 3536972 100% AR 1A

LACY GOLD BAR 8123
BIEBER HARD DRIVE Y120
BIEBER LAURA 158W

BIEBER ROUSE SAMURAI X22
BIEBER ROSE 509A AOD: 3
MPPA: 104.57 BASIN ROSE 710P

Ratio		
ADG	3.07	110
WDA	2.98	104
AScr.	37.31	
CE	**	
Grw.Sc.	G5	

	CED	BW	WW	YW	MILK	ME	HPG	CEM	STAY	MARB	REA	FAT
EPD	7	-2.2	73	109	18	0	13	8	8	1.04	0.5	0.01
% Rank	32%	34%	8%	13%	72%	43%	16%	6%	75%	1%	7%	78%
Wts.		92	655	1149								
Ratio		102	102	105								
Herdbuilder	115	Gridmaster	53									
% Rank	26%	% Rank	2%									

354 BIEBER SPARTACUS D395

Born: 03-23-2016 Reg: 3536748 100% AR 1A

BIEBER ROUSE SAMURAI X22
BIEBER SPARTACUS A193
BIEBER TILLY 233U

LCOC HIGH NOON A093R
BIEBER PRIMROSE 173Z AOD: 4
MPPA: 99.33 BASIN PRIMROSE 6433

Ratio		
ADG	2.76	93
WDA	2.88	98
AScr.	32.51	
CE	***	
Grw.Sc.	G5	

	CED	BW	WW	YW	MILK	ME	HPG	CEM	STAY	MARB	REA	FAT
EPD	9	-2.8	66	100	16	10	11	2	12	0.94	0.47	0.03
% Rank	19%	25%	22%	27%	86%	99%	53%	79%	22%	2%	8%	92%
Wts.		79	613	1056								
Ratio		87	100	97								
Herdbuilder	124	Gridmaster	52									
% Rank	18%	% Rank	5%									

355 BIEBER HARD DRIVE D106

Born: 01-13-2016 Reg: 3536534 98.2% AR 1.8% XX 1B

LACY GOLD BAR 8123
BIEBER HARD DRIVE Y120
BIEBER LAURA 158W

BIEBER H HUGHES W109
BIEBER DURHEIM 347B AOD: 2
MPPA: 96.4 BIEBER DURHEIM 350Z

Ratio		
ADG	2.79	95
WDA	2.5	90
AScr.	36.24	
CE	***	
Grw.Sc.	G4	

	CED	BW	WW	YW	MILK	ME	HPG	CEM	STAY	MARB	REA	FAT
EPD	7	-3	62	91	19	1	15	6	11	0.72	0.57	0.02
% Rank	30%	21%	37%	44%	63%	51%	4%	19%	36%	9%	3%	86%
Wts.		68	579	1027								
Ratio		83	91	93								
Herdbuilder	127	Gridmaster	51									
% Rank	15%	% Rank	12%									

356 BIEBER FEDERATION D371

Born: 03-11-2016 Reg: 3536790 100% AR 1A

ANDRAS FUSION R236
BIEBER FEDERATION B544
BASIN PRIMROSE 0T43

GP WALLACE 016
BIEBER ENCHANTRESS 221Z AOD: 4
MPPA: 98.67 BASIN ENCHANTRESS W039

Ratio		
ADG	3.09	105
WDA	2.9	98
AScr.	32.12	
CE	*	
Grw.Sc.	G6	

	CED	BW	WW	YW	MILK	ME	HPG	CEM	STAY	MARB	REA	FAT
EPD	2	0.8	72	113	23	2	11	0	10	0.71	0.76	0.04
% Rank	77%	84%	10%	9%	31%	62%	46%	94%	44%	10%	1%	95%
Wts.		99	581	1077								
Ratio		109	95	99								
Herdbuilder	94	Gridmaster	51									
% Rank	53%	% Rank	12%									

TELEPHONE BIDDING

We will have available telephone bidding by conference call. If you wish to bid over the phone, please call and register prior to sale day.

RED ANGUS SALE BULLS

357 BIEBER RIGHT KIND D351

Born: 03-06-2016 Reg: 3536665 100% AR 1A

BUF CRK THE RIGHT KIND U199
PIE RIGHT KIND 342
 PIE FAYE 1278

LSF CYCLONE 9934W
BIEBER BIRD 100Z AOD: 4
 MPPA: 100.67 BIEBER BIRD 382X

Ratio	
ADG	3.19 108
WDA	2.98 101
AScr.	32.96
CE	***
Grw. Sc.	G4

	CED	BW	WW	YW	MILK	ME	HPG	CEM	STAY	MARB	REA	FAT
EPD	7	-2.6	55	89	25	3	11	3	9	0.61	0.16	0.02
% Rank	28%	27%	59%	49%	15%	72%	39%	63%	62%	18%	40%	82%
Wts.		83	599	1110								
Ratio		90	98	102								
Herdbuilder	100	Gridmaster		51								
% Rank	44%	% Rank		21%								

358 BIEBER EXCLUSIVE D324

Born: 02-24-2016 Reg: 3536454 98.4% AR 1.6% XX 1B

BROWN PARAMOUNT X7879
LSF RAB EXCLUSIVE 2793Z
 BROWN MS MISSION STMT W7525

BIEBER ROUSE SAMURAI X22
BIEBER DURHEIM 201B AOD: 2
 MPPA: 102.8 BD3P DURHEIM 26BD3P

Ratio	
ADG	2.87 98
WDA	2.94 106
AScr.	33.1
CE	*
Grw. Sc.	G5

	CED	BW	WW	YW	MILK	ME	HPG	CEM	STAY	MARB	REA	FAT
EPD	1	0	74	111	18	3	12	3	11	0.94	-0.03	0.02
% Rank	85%	74%	7%	11%	76%	76%	25%	63%	32%	2%	79%	84%
Wts.		104	683	1144								
Ratio		121	107	103								
Herdbuilder	107	Gridmaster		51								
% Rank	35%	% Rank		15%								

359 BIEBER SPARTACUS D304

Born: 02-19-2016 Reg: 3536939 100% AR 1A

BIEBER ROUSE SAMURAI X22
BIEBER SPARTACUS A193
 BIEBER TILLY 233U

BIEBER H HUGHES W109
BIEBER PRIMROSE 463A AOD: 3
 MPPA: 101.71 BIEBER PRIMROSE 255Y

Ratio	
ADG	2.91 104
WDA	2.66 93
AScr.	30.94
CE	***
Grw. Sc.	G4

	CED	BW	WW	YW	MILK	ME	HPG	CEM	STAY	MARB	REA	FAT
EPD	7	-2.5	65	94	19	7	14	5	13	0.92	0.41	0.03
% Rank	29%	29%	26%	37%	65%	94%	14%	44%	14%	2%	11%	92%
Wts.		86	563	1031								
Ratio		96	87	94								
Herdbuilder	135	Gridmaster		52								
% Rank	11%	% Rank		9%								

360 BIEBER FEDERATION D316

Born: 02-21-2016 Reg: 3536723 100% AR 1A

ANDRAS FUSION R236
BIEBER FEDERATION B544
 BASIN PRIMROSE 0T43

GMRA MAKE IT EASY 8226
BIEBER GALLEE 152X AOD: 6
 MPPA: 98.46 BIEBER GALLEE 246T

Ratio	
ADG	2.68 91
WDA	2.68 91
AScr.	32
CE	*
Grw. Sc.	G5

	CED	BW	WW	YW	MILK	ME	HPG	CEM	STAY	MARB	REA	FAT
EPD	1	2	69	111	21	6	10	0	10	0.74	0.39	-0.02
% Rank	82%	95%	14%	12%	50%	90%	54%	93%	55%	8%	12%	18%
Wts.		102	555	984								
Ratio		110	91	91								
Herdbuilder	86	Gridmaster		51								
% Rank	65%	% Rank		16%								

361 BIEBER TRIUMPH D412

Born: 04-08-2016 Reg: 3536798 100% AR 1A

HXC CONQUEST 4405P
LSF SRR TRIUMPH 3100A
 LSF PINE MARIE S004 Y1137

LCOC HIGH NOON A093R
BIEBER ADELLE 229Y AOD: 5
 MPPA: 100 BIEBER ADELLE 267T

Ratio	
ADG	3.07 104
WDA	3.25 110
AScr.	34.53
CE	***
Grw. Sc.	G5

	CED	BW	WW	YW	MILK	ME	HPG	CEM	STAY	MARB	REA	FAT
EPD	7	-0.6	68	110	24	9	9	3	10	0.84	0.45	0.03
% Rank	28%	63%	16%	12%	26%	99%	73%	69%	53%	5%	8%	92%
Wts.		100	663	1155								
Ratio		108	109	107								
Herdbuilder	102	Gridmaster		52								
% Rank	42%	% Rank		7%								

362 BIEBER EPIC D584

Born: 04-12-2016 Reg: 3537124 100% AR II

BECKTON EPIC K F075
BECKTON EPIC R397 K
 BECKTON KIT F468 JL

EXAR 263C
BASIN ROSE 0T54 AOD: 9
 MPPA: 100 BASIN ROSE F521

Ratio	
ADG	2.96 ET
WDA	3.02 ET
AScr.	37.16
CE	**
Grw. Sc.	G5

	CED	BW	WW	YW	MILK	ME	HPG	CEM	STAY	MARB	REA	FAT
EPD	5	-2.8	60	103	19	-6	10	5	8	0.88	0.47	0.08
% Rank	48%	24%	42%	22%	68%	9%	58%	30%	75%	3%	8%	99%
Wts.		83	614	1089								
Ratio		ET	ET	ET								
Herdbuilder	100	Gridmaster		53								
% Rank	44%	% Rank		4%								

BLACK Maternal brothers sell as lots 172, 194, 302, 313, 316, and 318.

Video of all the lots will be available one week prior to the sale.

RED ANGUS SALE BULLS

363 BIEBER SPARTACUS D239

Born: 02-14-2016 Reg: 3536954 100% AR 1A

BIEBER ROUSE SAMURAI X22		Ratio	
BIEBER SPARTACUS A193	ADG	2.99	107
BIEBER TILLY 233U	WDA	2.68	93
VGW OLY 903	AScr.	32.78	
BIEBER RENEE 477A AOD: 3	CE	**	
MPPA: 98.29	Grw.Sc.	G4	
OLC RENEE S188			

	CED	BW	WW	YW	MILK	ME	HPG	CEM	STAY	MARB	REA	FAT
EPD	5	-5.2	53	84	20	5	11	6	9	0.7	0.29	0
% Rank	51%	4%	67%	60%	57%	89%	42%	25%	60%	11%	21%	52%
Wts.		76	567	1048								
Ratio		85	88	96								
Herdbuilder	104	Gridmaster	1521									
% Rank	39%	% Rank	7%									



366 BIEBER ROLLIN DEEP D319

Born: 02-23-2016 Reg: 3536700 100% AR 1A

BIEBER ROOSEVELT W384		Ratio	
BIEBER ROLLIN DEEP Y118	ADG	2.8	NA
BIEBER TILLY 399W	WDA	2.75	NA
BIEBER H HUGHES W109	AScr.	33.57	
BIEBER ROSE 130A AOD: 3	CE	**	
MPPA: 94.86	Grw.Sc.	G6	
BIEBER ROSS 230Y			

	CED	BW	WW	YW	MILK	ME	HPG	CEM	STAY	MARB	REA	FAT
EPD	6	1	74	117	18	-2	15	6	10	0.43	0.4	0.03
% Rank	43%	87%	7%	6%	77%	31%	5%	18%	45%	46%	11%	90%
Wts.		96	602	1052								
Ratio		106	92	NA								
Herdbuilder	119	Gridmaster	50									
% Rank	22%	% Rank	33%									



364 BIEBER RIGHT ON D345

Born: 03-05-2016 Reg: 3536970 100% AR 1A

BUF CRK THE RIGHT KIND U199		Ratio	
LOOSLI RIGHT ON 423	ADG	3.07	110
SRR DORY-JIBA 0155-5036	WDA	2.91	101
BIEBER ROUSE SAMURAI X22	AScr.	33.43	
BIEBER TILLY 506A AOD: 3	CE	***	
MPPA: 94.86	Grw.Sc.	G4	
BASIN PRIMROSE 24T9			

	CED	BW	WW	YW	MILK	ME	HPG	CEM	STAY	MARB	REA	FAT
EPD	13	-7.2	54	85	26	4	13	7	9	0.56	0.18	0.02
% Rank	4%	1%	62%	57%	12%	80%	20%	13%	72%	23%	37%	79%
Wts.		66	619	1113								
Ratio		74	96	102								
Herdbuilder	119	Gridmaster	52									
% Rank	22%	% Rank	7%									



367 BIEBER HARD DRIVE D103

Born: 01-12-2016 Reg: 3536507 93.8% AR 6.2% XX 1B

LACY GOLD BAR 8123		Ratio	
BIEBER HARD DRIVE Y120	ADG	2.74	94
BIEBER LAURA 158W	WDA	2.71	98
LSF CYCLONE 9934W	AScr.	36.71	
BIEBER DURHEIM 293B AOD: 2	CE	**	
MPPA: 100	Grw.Sc.	G5	
BD3P DURHEIM 966			

	CED	BW	WW	YW	MILK	ME	HPG	CEM	STAY	MARB	REA	FAT
EPD	5	-2.9	70	104	22	1	13	-1	8	0.71	0.44	-0.03
% Rank	49%	23%	13%	20%	42%	54%	22%	97%	79%	10%	9%	10%
Wts.		75	637	1078								
Ratio		89	100	97								
Herdbuilder	86	Gridmaster	52									
% Rank	65%	% Rank	6%									



365 BIEBER VISION D338

Born: 03-04-2016 Reg: 3536727 100% AR 1A

LJC MISSION STATEMENT P27		Ratio	
LEACHMAN VISION A278Z	ADG	3.07	104
BROWN MS VICILA M7796	WDA	2.78	94
LCOC HIGH NOON A093R	AScr.	32.39	
BIEBER ROSE 156X AOD: 6	CE	***	
MPPA: 99.23	Grw.Sc.	G4	
BASIN ROSE R054			

	CED	BW	WW	YW	MILK	ME	HPG	CEM	STAY	MARB	REA	FAT
EPD	7	-5.2	46	86	28	12	11	3	11	0.53	0.55	-0.01
% Rank	30%	4%	84%	55%	5%	99%	46%	63%	35%	28%	4%	32%
Wts.		79	529	1021								
Ratio		85	87	94								
Herdbuilder	114	Gridmaster	53									
% Rank	27%	% Rank	3%									



368 BIEBER EPIC D297

Born: 02-18-2016 Reg: 3536615 100% AR 1A

BECKTON EPIC K F075		Ratio	
BECKTON EPIC R397 K	ADG	2.99	101
BECKTON KIT F468 JL	WDA	2.77	94
LCOC HIGH NOON A093R	AScr.	35.41	
BIEBER ROSE 485Z AOD: 4	CE	***	
MPPA: 99.33	Grw.Sc.	G5	
BASIN ROSE 7127			

	CED	BW	WW	YW	MILK	ME	HPG	CEM	STAY	MARB	REA	FAT
EPD	7	-3	61	105	18	2	11	1	12	0.59	0.33	0.07
% Rank	27%	22%	40%	19%	74%	66%	52%	86%	20%	20%	16%	99%
Wts.		83	572	1052								
Ratio		92	94	97								
Herdbuilder	122	Gridmaster	52									
% Rank	20%	% Rank	9%									



We will call you after the sale to visit with you about your purchases and delivery arrangements if you buy online, buy order or thru someone. Craig makes many these call himself so it takes him 3 to 4 days to get to everyone.

RED ANGUS SALE BULLS

369 BIEBER ACC SCC ROLLIN DEEP D121

Born: 03-13-2016 Reg: 3543618 100% AR 1A

BIEBER ROLLIN DEEP Y118
BIEBER ROLLIN DEEP B586
 BASIN PRIMROSE 70T9

VGW OLY 903
BIEBER LB SAMANTHA 105A AOD: 3
 MPPA: 100 BIEBER SAMANTHA 216Y

Ratio	
ADG	3.55 115
WDA	2.92 106
AScr.	31.68
CE	**
Grw. Sc.	G6

	CED	BW	WW	YW	MILK	ME	HPG	CEM	STAY	MARB	REA	FAT
EPD	-1	0.6	67	115	25	2	11	6	10	0.46	0.44	0.02
% Rank	95%	82%	20%	8%	15%	67%	42%	25%	58%	40%	9%	86%
Wts.		89	564	1134								
Ratio		107	98	106								
Herdbuilder	92		Gridmaster	51								
% Rank	57%		% Rank	19%								

372 BIEBER SPARTACUS D155

Born: 01-23-2016 Reg: 3536633 100% AR 1A

BIEBER ROUSE SAMURAI X22
BIEBER SPARTACUS A193
 BIEBER TILLY 233U

BIEBER ROLLIN DEEP Y118
BIEBER PRIMROSE 512B AOD: 2
 MPPA: 96.4 BASIN PRIMROSE 70T9

Ratio	
ADG	2.84 97
WDA	2.52 91
AScr.	32.06
CE	***
Grw. Sc.	G5

	CED	BW	WW	YW	MILK	ME	HPG	CEM	STAY	MARB	REA	FAT
EPD	9	-4.6	64	97	20	5	12	6	10	0.79	0.19	0.03
% Rank	15%	7%	30%	33%	54%	88%	28%	26%	53%	6%	35%	93%
Wts.		73	579	1035								
Ratio		89	91	93								
Herdbuilder	119		Gridmaster	52								
% Rank	22%		% Rank	7%								

370 BIEBER VISION D356

Born: 03-07-2016 Reg: 3536778 100% AR 1A

LJC MISSION STATEMENT P27
LEACHMAN VISION A278Z
 BROWN MS VICILA M7796

LCOC HIGH NOON A093R
BIEBER CHINOOK 209Z AOD: 4
 MPPA: 93.33 BASIN CHINOOK 6458

Ratio	
ADG	2.66 87
WDA	2.43 84
AScr.	30.49
CE	***
Grw. Sc.	G5

	CED	BW	WW	YW	MILK	ME	HPG	CEM	STAY	MARB	REA	FAT
EPD	7	-4.5	48	86	25	7	11	1	12	0.71	0.75	0
% Rank	27%	8%	80%	55%	19%	96%	48%	90%	20%	10%	1%	60%
Wts.		89	484	910								
Ratio		98	81	84								
Herdbuilder	121		Gridmaster	53								
% Rank	20%		% Rank	2%								

373 BIEBER HARD DRIVE D165

Born: 01-24-2016 Reg: 3536566 96.9% AR 3.1% XX 1B

LACY GOLD BAR 8123
BIEBER HARD DRIVE Y120
 BIEBER LAURA 158W

RHRA GOLD RUSH 402 17T
BIEBER DURHEIM 426B AOD: 2
 MPPA: 97.6 BD3P DURHEIM 86

Ratio	
ADG	2.84 97
WDA	2.58 93
AScr.	36.1
CE	*
Grw. Sc.	G5

	CED	BW	WW	YW	MILK	ME	HPG	CEM	STAY	MARB	REA	FAT
EPD	0	2.3	71	112	21	0	10	1	9	0.88	0.74	-0.01
% Rank	90%	96%	12%	10%	46%	41%	57%	91%	62%	3%	1%	36%
Wts.		101	598	1054								
Ratio		120	94	95								
Herdbuilder	84		Gridmaster	52								
% Rank	68%		% Rank	7%								

371 BIEBER ENDURANCE D561

Born: 04-14-2016 Reg: 3537082 100% AR 1A

SCHULER NEBULA P707 0050X
SCHULER ENDURANCE 2101Z
 SOR FIREFLY DYNATREND 0431X

BASIN EXT 5233
BASIN ELDORENE 7467 AOD: 9
 MPPA: 104.78 BASIN ELDORENE 4209

Ratio	
ADG	3.15 ET
WDA	3.11 ET
AScr.	34.72
CE	***
Grw. Sc.	G5

	CED	BW	WW	YW	MILK	ME	HPG	CEM	STAY	MARB	REA	FAT
EPD	12	-5.9	54	87	29	3	12	7	12	0.25	0.17	-0.01
% Rank	6%	2%	63%	52%	4%	68%	28%	12%	20%	84%	37%	38%
Wts.		68	596	1102								
Ratio		ET	ET	ET								
Herdbuilder	140		Gridmaster	51								
% Rank	9%		% Rank	20%								

374 BIEBER RUMOR HAS IT D350

Born: 03-06-2016 Reg: 3536394 93.8% AR 6.2% XX 1B

BIEBER ROOSEVELT W384
BIEBER RUMOR HAS IT A554
 BASIN PRIDE 2048

5L NORSEMAN KING 2291
BD3P DURHEIM 82 AOD: 6
 MPPA: 105.38 FEMALE 596R

Ratio	
ADG	2.76 93
WDA	2.86 97
AScr.	33.46
CE	*
Grw. Sc.	G5

	CED	BW	WW	YW	MILK	ME	HPG	CEM	STAY	MARB	REA	FAT
EPD	2	0.6	59	105	26	0	9	3	7	0.4	0.71	-0.05
% Rank	82%	82%	47%	18%	11%	42%	72%	69%	85%	51%	1%	4%
Wts.		96	593	1035								
Ratio		103	97	96								
Herdbuilder	70		Gridmaster	52								
% Rank	84%		% Rank	11%								

Lot 165, 296, and 326 are maternal brothers.

Everyone is invited to Dinner at Ron & Lois's after the sale. We will be serving Meyer Natural Angus Strip Loin cooked by our friend and partner Stu Campbell.

RED ANGUS SALE BULLS

375 BIEBER SPARTACUS D377

Born: 03-12-2016 Reg: 3536691 100% AR 1A

BROWN PARAMOUNT X7879
LSF RAB EXCLUSIVE 2793Z
BROWN MS MISSION STMT W7525

BASIN EXT W103
BIEBER SHEBA 122Y AOD: 5
MPPA: 100.73 BIEBER SHEBA 373W

Ratio	
ADG	2.85 98
WDA	2.91 97
AScr.	31.15
CE	**
Grw. Sc.	G5

	CED	BW	WW	YW	MILK	ME	HPG	CEM	STAY	MARB	REA	FAT
EPD	5	-1.2	62	95	18	5	12	4	10	0.63	0.15	0.01
% Rank	45%	50%	35%	36%	76%	87%	33%	48%	46%	16%	42%	76%
Wts.	86	601	1057									
Ratio	94	95	96									
Herdbuilder	105	Gridmaster	50									
% Rank	38%	% Rank	28%									

376 BIEBER ROU HARD DRIVE D24

Born: 02-14-2016 Reg: 3529632 100% AR 1A

LACY GOLD BAR 8123
BIEBER HARD DRIVE Y120
BIEBER LAURA 158W

BIEBER TAKE 2 Z216
ROUSE VERNICE B47 AOD: 2
MPPA: 96 ROUSE VERNICE Y104

Ratio	
ADG	2.19 81
WDA	2.33 86
AScr.	33.28
CE	***
Grw. Sc.	G5

	CED	BW	WW	YW	MILK	ME	HPG	CEM	STAY	MARB	REA	FAT
EPD	7	-3	69	105	20	-1	12	4	11	0.67	0.68	-0.02
% Rank	33%	22%	15%	19%	53%	33%	25%	50%	32%	13%	1%	24%
Wts.	68	572	924									
Ratio	94	90	86									
Herdbuilder	125	Gridmaster	53									
% Rank	17%	% Rank	5%									

377 BIEBER EXCLUSIVE D352

Born: 03-06-2016 Reg: 3536856 100% AR 1A

BROWN PARAMOUNT X7879
LSF RAB EXCLUSIVE 2793Z
BROWN MS MISSION STMT W7525

MESSMER JERICHO W041
BIEBER SHEBA 306Z AOD: 4
MPPA: 97.33 BIEBER SHEBA 185T

Ratio	
ADG	2.96 102
WDA	2.92 97
AScr.	31.46
CE	**
Grw. Sc.	G4

	CED	BW	WW	YW	MILK	ME	HPG	CEM	STAY	MARB	REA	FAT
EPD	6	-4.2	59	91	19	2	14	4	15	0.83	0.26	0.03
% Rank	41%	10%	48%	45%	68%	60%	13%	56%	4%	5%	25%	92%
Wts.	75	610	1085									
Ratio	84	97	99									
Herdbuilder	151	Gridmaster	52									
% Rank	5%	% Rank	7%									

378 BIEBER FEDERATION D196

Born: 02-07-2016 Reg: 3536535 100% AR 1A

ANDRAS FUSION R236
BIEBER FEDERATION B544
BASIN PRIMROSE 0T43

BIEBER H HUGHES W109
BIEBER SAM 348B AOD: 2
MPPA: 99.6 BIEBER SAM 408Z

Ratio	
ADG	2.25 77
WDA	2.51 91
AScr.	35.05
CE	**
Grw. Sc.	G5

	CED	BW	WW	YW	MILK	ME	HPG	CEM	STAY	MARB	REA	FAT
EPD	6	-1.3	63	98	21	-1	13	2	10	0.69	0.22	0.01
% Rank	42%	49%	32%	31%	48%	38%	16%	82%	55%	12%	30%	69%
Wts.	73	636	998									
Ratio	88	99	90									
Herdbuilder	102	Gridmaster	51									
% Rank	41%	% Rank	19%									

379 BIEBER ROLLIN DEEP D305

Born: 02-19-2016 Reg: 3536775 100% AR 1A

BIEBER ROOSEVELT W384
BIEBER ROLLIN DEEP Y118
BIEBER TILLY 399W

BIEBER ROLLIN DEEP Y118
BIEBER LAKOTA 207A AOD: 3
MPPA: 97.14 BASIN LAKOTA 58T5

Ratio	
ADG	2.18 78
WDA	2.3 80
AScr.	29.94
CE	*
Grw. Sc.	G6

	CED	BW	WW	YW	MILK	ME	HPG	CEM	STAY	MARB	REA	FAT
EPD	4	1.5	69	115	25	1	13	3	9	0.66	0.43	0
% Rank	54%	92%	15%	8%	18%	57%	21%	71%	59%	14%	10%	63%
Wts.	99	535	885									
Ratio	109	83	81									
Herdbuilder	100	Gridmaster	51									
% Rank	45%	% Rank	14%									

380 BIEBER ENDURANCE D382

Born: 03-15-2016 Reg: 3536893 100% AR 1A

SCHULER NEBULA P707 0050X
SCHULER ENDURANCE 2101Z
SOR FIREFLY DYNATREND 0431X

RDDA HUSTLER 19G
BIEBER LANA 361W AOD: 7
MPPA: 99.2 BASIN LANA 5317

Ratio	
ADG	2.93 99
WDA	2.87 97
AScr.	35.75
CE	***
Grw. Sc.	G4

	CED	BW	WW	YW	MILK	ME	HPG	CEM	STAY	MARB	REA	FAT
EPD	8	-1.5	54	87	24	-3	12	4	13	0.46	0.16	0.02
% Rank	25%	45%	63%	53%	21%	23%	26%	49%	11%	39%	39%	83%
Wts.	92	568	1036									
Ratio	99	93	96									
Herdbuilder	132	Gridmaster	49									
% Rank	13%	% Rank	42%									

If you can't attend the sale & would like to buy cattle. Call Craig (605-439-3628 / 605-216-8169) before the sale. Tell us what you are looking for and we will assist in arrangement to help you participate in the offering.

RED ANGUS SALE BULLS

381 BIEBER CL HARD DRIVE D569

Born: 04-06-2016 Reg: 3537434 100% AR 1A

LACY GOLD BAR 8123
BIEBER HARD DRIVE Y120
 BIEBER LAURA 158W

HUST CHIEF SEQUOYA R336
BIEBER ADELLE 297Y AOD: 5
 MPPA: 102.87 BIEBER ADELLE 7226

Ratio		
ADG	2.78	ET
WDA	2.96	ET
AScr.	33.96	
CE	*	
Grw. Sc.	G6	

	CED	BW	WW	YW	MILK	ME	HPG	CEM	STAY	MARB	REA	FAT
EPD	4	-2	79	123	21	1	13	2	11	0.79	0.36	0.01
% Rank	61%	37%	3%	3%	46%	52%	17%	79%	40%	6%	14%	78%
Wts.		78	619	1065								
Ratio		ET	ET	ET								
Herdbuilder	114	Gridmaster	53									
% Rank	26%	% Rank	3%									

Maternal Brothers sell as lot 218, 235, 193, and 331.

382 BIEBER EP VISION D397

Born: 03-25-2016 Reg: 3537414 100% AR 1A

LJC MISSION STATEMENT P27
LEACHMAN VISION A278Z
 BROWN MS VICILA M7796

BIEBER ROUGH RIDER 10712
BIEBER JOAN 315Y AOD: 5
 MPPA: 99.27 BIEBER JOAN 7502

Ratio		
ADG	2.88	97
WDA	2.97	101
AScr.	32.57	
CE	**	
Grw. Sc.	G4	

	CED	BW	WW	YW	MILK	ME	HPG	CEM	STAY	MARB	REA	FAT
EPD	4	-2.8	53	81	24	2	14	2	10	0.26	0.6	-0.01
% Rank	56%	25%	67%	66%	26%	64%	14%	77%	55%	81%	2%	32%
Wts.		86	607	1068								
Ratio		93	99	99								
Herdbuilder	96	Gridmaster	49									
% Rank	51%	% Rank	42%									

383 BIEBER DEEP END D388

Born: 03-16-2016 Reg: 3536943 100% AR 1A

BIEBER ROLLIN DEEP Y118
BIEBER DEEP END B597
 BIEBER LAURA 158W

BECKTON EPIC R397 K
BIEBER EPIC A468 AOD: 3
 MPPA: 94.29 BASIN RECAP LADY 8678

Ratio		
ADG	2.65	95
WDA	2.69	94
AScr.	33.28	
CE	**	
Grw. Sc.	G6	

	CED	BW	WW	YW	MILK	ME	HPG	CEM	STAY	MARB	REA	FAT
EPD	6	-0.4	69	116	24	1	13	6	9	0.7	1.09	0.06
% Rank	40%	65%	15%	7%	24%	51%	18%	29%	64%	10%	1%	98%
Wts.		101	591	1017								
Ratio		111	92	93								
Herdbuilder	110	Gridmaster	53									
% Rank	31%	% Rank	3%									

384 BIEBER RIGHT ON D347

Born: 03-05-2016 Reg: 3536780 100% AR 1A

BUF CRK THE RIGHT KIND U199
LOOSLI RIGHT ON 423
 SRR DORY-JIBA 0155-5036

BIEBER ROUSE SAMURAI X22
BIEBER REDCAP LADY 212A AOD: 3
 MPPA: 94.86 BASIN REDCAP LADY 8677

Ratio		
ADG	2.81	101
WDA	2.6	91
AScr.	30.93	
CE	***	
Grw. Sc.	G4	

	CED	BW	WW	YW	MILK	ME	HPG	CEM	STAY	MARB	REA	FAT
EPD	13	-5.3	54	88	26	5	13	10	9	0.69	0.13	0.02
% Rank	4%	4%	64%	51%	11%	85%	20%	1%	65%	11%	45%	87%
Wts.		78	544	996								
Ratio		87	85	91								
Herdbuilder	127	Gridmaster	52									
% Rank	15%	% Rank	7%									

385 BIEBER ROLLIN DEEP D365

Born: 03-11-2016 Reg: 3536668 100% AR II

BIEBER ROOSEVELT W384
BIEBER ROLLIN DEEP Y118
 BIEBER TILLY 399W

BIEBER ROOSEVELT W384
BIEBER TILLY 103Y AOD: 5
 MPPA: 98.55 BIEBER TILLY 343W

Ratio		
ADG	2.76	93
WDA	2.52	85
AScr.	31.12	
CE	***	
Grw. Sc.	G3	

	CED	BW	WW	YW	MILK	ME	HPG	CEM	STAY	MARB	REA	FAT
EPD	9	-3.5	47	72	26	-7	13	5	7	0.58	0.23	0.07
% Rank	16%	16%	83%	80%	11%	7%	20%	37%	86%	22%	28%	99%
Wts.		71	482	925								
Ratio		76	79	85								
Herdbuilder	91	Gridmaster	49									
% Rank	57%	% Rank	46%									

BLACK

386 BIEBER RIGHT KIND D227

Born: 02-13-2016 Reg: 3536420 100% AR 1A

BUF CRK THE RIGHT KIND U199
PIE RIGHT KIND 342
 PIE FAYE 1278

PARINGA IRON ORE E27
BIEBER SAM 137B AOD: 2
 MPPA: 99.2 BIEBER SAM 362Z

Ratio		
ADG	3.27	112
WDA	2.91	105
AScr.	36.25	
CE	**	
Grw. Sc.	G4	

	CED	BW	WW	YW	MILK	ME	HPG	CEM	STAY	MARB	REA	FAT
EPD	5	-2	50	88	18	-5	10	6	8	0.73	0.02	0.03
% Rank	53%	36%	75%	50%	73%	12%	54%	18%	75%	9%	68%	90%
Wts.		83	628	1154								
Ratio		98	98	104								
Herdbuilder	93	Gridmaster	51									
% Rank	55%	% Rank	15%									

Sale order is catalog order.

REFERENCE SIRES

BIEBER HARD DRIVE Y120

Born: 2/11/2011 Reg: 1436718 100% AR 1A

CCF GOLD BAR 0251
LACY GOLD BAR 8123
 LACY MS CHEROKEE 557P

LJC MISSION STATEMENT P27
BIEBER LAURA 158W
 BASIN LAURA 5301

	CED	BW	WW	YW	MILK	ME	HPG	CEM	STAY	MARB	REA	FAT
EPD	5	-1.8	89	137	16	0	14	5	11	0.88	0.76	-0.02
ACC	73	89	86	85	70	4	39	68	41	40	34	45
% Rank	51%	44%	2%	4%	77%	47%	18%	44%	37%	8%	6%	27%
Herdbuilder	133	Gridmaster		55								RA50K
% Rank	18%	% Rank	2%									



Hard Drive Y120 has seen very heavy use the past two years in our program. The replacement heifers we bred this past spring had a large representation of daughters sired by Hard Drive. Visitors to our ranch that look at the heifers this spring and summer have all noticed Hard Drive daughters. Comments have been outstanding and we are looking forward to calving the first very large group. The daughters we have calved to this point are spot on with great udders, adequate milk, and calve easily or come of grass in great shape. Hard Drive's dam sold in 2016 to Twedt Red Angus, ND. Hard Drive is no longer producing freezable semen so we have been sampling sons to take his place and move our program forward. We would be amiss if we didn't mention that the disposition on these Hard Drive progeny is excellent. Hard Drive data is hard to match. Semen is rare at this point. If you locate any you need to put it in your tank.

BIEBER SPARTACUS A193

Born: 3/5/2013 Reg: 1617230 100% AR 1A

LCC CHEYENNE B221L
BIEBER ROUSE SAMURAI X22
 GHR MARITA R31

LCOC HIGH NOON A093R
BIEBER TILLY 233U
 BIEBER TILLY 7334

	CED	BW	WW	YW	MILK	ME	HPG	CEM	STAY	MARB	REA	FAT
EPD	8	-4.8	74	111	18	10	12	4	11	0.97	0.28	0.05
ACC	51	80	73	66	30	25	9	36	9	33	30	40
% Rank	27%	13%	16%	21%	70%	94%	34%	50%	39%	6%	33%	92%
Herdbuilder	125	Gridmaster		54								PF50K
% Rank	22%	% Rank	6%									



Spartacus was a crowd favorite in our 2014 spring production sale selling to Accelerated Genetics and Jefferies Land and Cattle. He is a great disposition bull stacked for profit, powerfully made, and very stout boned. Spartacus was heavily used in our program in 2015 and we have weaned over 180 calves. We just had a handful of progeny last spring and his son Bieber Gladiator B386 sold to VF Red Angus, OR for \$65K. We predicted that Spartacus was going to get on everyone's radar this spring as his data is outstanding. Spartacus is a very complete bull that leaves a breeding program in a very good position going forward. Semen is available thru Accelerated Genetics.

BIEBER ROLLIN DEEP Y118

Born: 2/10/2011 Reg: 1436844 100% AR 1A

BIEBER ROUGH RIDER 10712
BIEBER ROOSEVELT W384
 BIEBER SHEBA 9602

BIEBER BOONE 8000
BIEBER TILLY 399W
 BIEBER TILLY 303S

	CED	BW	WW	YW	MILK	ME	HPG	CEM	STAY	MARB	REA	FAT
EPD	5	0.2	77	125	24	-3	13	3	8	0.51	0.34	0.05
ACC	83	89	88	88	83	19	42	83	41	62	57	57
% Rank	47%	72%	11%	9%	36%	34%	25%	71%	68%	38%	29%	93%
Herdbuilder	93	Gridmaster		51								RA50K
% Rank	52%	% Rank	30%									



Rollin Deep Y118 is a powerful sire that does the cowman things right. His pedigree is well known for producing power cattle with exceptional feet, udders, and fleshing ability. Rollin Deep's dam, Bieber Tilly 399W has become a centerpiece in our ET program. His sire, Bieber Roosevelt has become a cornerstone to our commercial customers producing thick cattle with great dispositions. Rollin Deep Y118 is the kind of bull that can leave a positive impact on the breed for years to come. We weaned a little over 120 progeny this past fall, and have over 50 daughters in the herd. Rollin Deep is a sire that produces great phenotype, power and makes balanced cattle with the ability to flesh, breed back, stay sound and productive for the long haul. We have always believed that through focused selection you can breed cattle that have it all. Every year we feel we are getting a bit closer. Rollin Deep has been widely used with many Breeders reporting outstanding progeny with great success.

REFERENCE SIREs

BIEBER FEDERATION B544

Born: 3/24/2014 Reg: 1689752 100% AR 1A

ANDRAS IN FOCUS B175
ANDRAS FUSION R236
 ANDRAS BELLE B167

BASIN TREND SETTER 6074
BASIN PRIMROSE 0T43
 BASIN PRIMROSE 2043

	CED	BW	WW	YW	MILK	ME	HPG	CEM	STAY	MARB	REA	FAT
EPD	4	0.5	66	107	24	-1	11	1	9	0.8	0.33	-0.01
ACC	51	72	62	54	32	11	9	37	9	27	24	33
% Rank	56%	76%	31%	26%	32%	46%	43%	85%	61%	11%	29%	40%
Herdbuilder	88		Gridmaster	52								
% Rank	57%		% Rank	19%								PF50K



Federation sold to Bachman Red Angus in the spring of 2015 and was a standout. His dam, Basin Primrose 0T43 is one of the leading Primrose daughters, and sold to Jordan Rhodes. Jordan had reported that 0T43 is been doing a great job, and had several sons in his upcoming sale. We have found his paternal sister to have lot of type, excellent milk and great udders. Semen available thru Bieber Red Angus and Allied Genetics.

BECKTON EPIC R397 K

Born: 3/19/2005 Reg: 1042135 100% AR 1A

BECKTON EPIC D404
BECKTON EPIC K F075
 BECKTON BELGA D483 KR

BECKTON JULIAN GG B571
BECKTON KIT F468 JL
 BECKTON KIT A517 NP

	CED	BW	WW	YW	MILK	ME	HPG	CEM	STAY	MARB	REA	FAT
EPD	-5	0.5	75	129	18	-10	12	4	14	0.44	0.5	0.07
ACC	93	95	94	94	93	69	82	92	60	63	60	61
% Rank	98%	75%	14%	7%	67%	17%	36%	60%	13%	48%	17%	97%
Herdbuilder	120		Gridmaster	51								
% Rank	26%		% Rank	26%								RA50K



In 2015 we decided to use Epic again. We really like the sons and have found the daughters getting better and better. Epic is a highly-proven sire with breed leading growth, and progeny that exhibit excellent volume and muscle.

LSF RAB EXCLUSIVE 2793Z

Born: 2/26/2012 Reg: 1551325 100% AR 1A

BECKTON NEBULA P P707
BROWN PARAMOUNT X7879
 BROWN MS DESTINATION T7664

LIC MISSION STATEMENT P27
BROWN MS MISSION STMT W7525
 BROWN MS CHEYENNE S7611

	CED	BW	WW	YW	MILK	ME	HPG	CEM	STAY	MARB	REA	FAT
EPD	3	-3.8	52	79	15	1	14	4	13	1.41	-0.13	0.01
ACC	58	78	72	72	53	1	8	54	4	37	32	43
% Rank	64%	21%	70%	70%	82%	54%	19%	49%	14%	1%	86%	69%
Herdbuilder	138		Gridmaster	53								
% Rank	14%		% Rank	7%								PF50K



Exclusive's mother was one of the high selling cows at the RA Brown Dispersion. Exclusive's marbling is the top of the breed. Semen available thru Select Sires.

REFERENCE SIRES

MLK CRK UNIFIED 4207

Born: 2/13/2014 Reg: 1686027 100% AR 1A

ANDRAS IN FOCUS B175
ANDRAS FUSION R236
 ANDRAS BELLE B167

BECKTON EPIC R397 K
MLK CRK LAKOTA 953
 MLK CRK LAKOTA 624

	CED	BW	WW	YW	MILK	ME	HPG	CEM	STAY	MARB	REA	FAT
EPD	7	-0.8	70	119	17	-3	10	3	12	0.73	0.17	0.04
ACC	34	65	56	50	26	0	17	25	1	18	16	28
% Rank	34%	59%	23%	13%	72%	34%	52%	73%	22%	15%	48%	89%
Herdbuilder	127	Gridmaster	52									
% Rank	21%	% Rank	15%									

Unified was our pick of the Milk Creek offering in 2015. This is the first offspring of sons, and we have really liked them. We will have more in 2018, as we used him heavily in 2016. We found that we tend to look for mating's that we think are complimentary. We think Fusion and Epic is one of those mating's

LOOSLI RIGHT ON 423

Born: 1/31/2014 Reg: 1714264 100% AR 1A

BUF CRK LANCER R017
BUF CRK THE RIGHT KIND U199
 BUF CRK SHOSHONE R353

BASIN FUTURE DIRECTION 7303
SRR DORY-JIBA 0155-5036
 SRR DORY JIBA 5036-930

	CED	BW	WW	YW	MILK	ME	HPG	CEM	STAY	MARB	REA	FAT
EPD	12	-5.3	56	95	27	0	13	7	12	0.39	0.22	0
ACC	38	59	49	48	30	4	27	39	40	32	26	35
% Rank	5%	4%	55%	36%	12%	47%	22%	21%	18%	51%	32%	59%
Herdbuilder	141	Gridmaster	52									
% Rank	7%	% Rank	10%									

We spotted Loosli Right On 423 in the spring of 2015 at the Darr Bull development yard. We compared notes with Don Trimmer, from Accelerated Genetics, and agreed he needed to be in our program, and the Accelerated line up. We have been using him naturally, and sampled him AI heavily on heifers last spring, and expect to have a pretty good progeny test next year. Semen is available thru Accelerated Genetics

BIEBER TAKE 2 Z216

Born: 3/23/2012 Reg: 1522320 100% AR 1A

HXC CONQUEST 4405P
LSF TAKEOVER 9943W
 LSF WIDELOAD R5014 U8061

BIEBER MAKIN HAY 9913
BIEBER LAKOTA 103W
 BASIN LAKOTA 7232

	CED	BW	WW	YW	MILK	ME	HPG	CEM	STAY	MARB	REA	FAT
EPD	13	-5	63	96	20	0	6	7	11	0.72	0.52	0.02
ACC	61	76	71	71	54	19	7	57	5	36	32	42
% Rank	8%	11%	42%	44%	55%	50%	92%	25%	32%	16%	16%	71%
Herdbuilder	134	Gridmaster	53									
% Rank	17%	% Rank	11%									



Proof
Is in the Progress



Cowherd-building traits



Beef-building traits

	HB	CED	BW	M	ME	HPG	YW	GM	MARB	YG	CW	REA
2005	93	1	-1.2	19	5	10	97	50	0.49	0.05	26	0.18
2015	142	8	-2.8	22	0	11	106	52	0.69	0.09	29	0.24
Breed Imprvmt	49	7	-1.6	3	-5	1	9	2	0.2	0.04	3	0.06

By comparing the 100 most-used sires from the reported 2015 vs. 2005 calf crops, producers will notice phenomenal improvement in all Economically Relevant Traits.

Add this genetic boost to your breeding program today!

Ranch Tested, Rancher Trusted.
Red Angus
 RedAngus.org • (940) 387-3502

The Rancher's Guide to 50K



Bull selection is one of the most significant decisions ranchers make in terms of influencing the overall profitability of their operations; therefore, Red Angus strives to deliver reliable genetic predictions to stakeholders to ensure producers are making the most informed decisions possible in pursuit of production goals.

For years, ranchers utilizing Red Angus EPDs (Expected Progeny Differences) in their selection decisions have enjoyed the built-in reliability and risk reduction provided through the breed's early adoption of Total Herd Reporting (THR) data. To further advance EPD accuracy and reliability, Red Angus can now incorporate 50K genomic data.

For generations, animal breeders have relied on phenotypic measurements to determine what the animal possesses at the gene level. Now, with the inclusion of 50K genomic data, we can actually measure the impact of identified gene effects before the weight or measurement is ever recorded.

Red Angus' new 50K test proves to be a game changer.

- **Ensure your yearling heifer bulls are "calving-ease specialists."**
- **Confirm your cowherd-building bulls have optimal genes for maternal traits.**
- **Make certain your carcass bulls are superior grid producers.**

Information gained from 50K genomic data and Total Herd Reporting data provides Red Angus stakeholders' EPDs with unsurpassed reliability.



HOW TO READ DATA DEFINITIONS

1 BIEBER ROU OVERLOAD B10-B646

Born: 2/4/2014 Reg: 1677499 AR 100% 1A

LSF TAKEOVER 9943W

8 BIEBER TAKE 2 Z216

BIEBER LAKOTA 103W

LCC NEW CHAPTER A705L

11 GHR LENA U47 AOD: 6

MPPA: 107.4 GMRA LENA 108

	Ratio	
ADG	3.81	117
WDA	3.69	116
AScr.	37.5	
CE	***	
Grw. Sc.	G6	

	CED	BW	WW	YW	MILK	ME	HPG	CEM	STAY	MARB	REA	FAT
EPD	7	-1.6	81	130	29	-2	11	3	18V	0.9	0.2	0.65
%Rank	22%	42%	2%	1%	2%	24%	33%	71%	1%	3%	30%	97%
Wis.		87	750	1360								
Ratio		1.05	113	116								
Herdbuilder		200	Gridmaster	56								PF50K
%Rank		1%	% Rank	1%								

Lot 1 has been a standout since he was born. His dam is one of Gene Bouse's, very best cows, posting average progeny ratios of WW 110 and IMR 137. Lot 1 is in the top 1% for both of the new indexes and posts some data that is really hard to match. His sire has been making us take notice and we like what we see in his calves. Overload is going to turn some heads on sale day.

1. Lot Number -- This is the lot number of the animal. Cattle will have a white tag that will correspond to that number. Generally cattle will sell in Lot number order.

2. Name -- This is the registered name of the animal. Generally we name bulls after the sire and females after the dam name.

3. Born -- This is the birth date of the animal.

4. Reg -- This is the Registration number of the animal. All Red Angus animals can be looked up on the Red Angus website at www.redangus.org and going to the animal search page and using this registration number.

5. Breed -- This area has the breed composition and category as determined by the Red Angus Association of America. Breed Codes are AR=Red Angus SM=Simmental XX=Unknown. The Unknown cattle are largely cattle that we couldn't prove percentages of parents on the Durham herd. That unknown breed is either Simmental or Red Angus in the Durham foundation cattle.

- AR = RED ANGUS
- SM = SIMMENTAL
- UKN = UNKNOWN

6. Category

- 1A=100% Red Angus with no disqualifying features
- 1B=87% to 99.9% Red Angus with no disqualifying features
- II=Equal to or greater than 87% up to and including 100% Angus blood content having one or more disqualifying characteristics. Disqualifying Features include scurs or horns, ineligible white, black pigmentation, progeny of multiple sire groups, and missing birth date, or weaning weight and date
- III=Less than 87% Angus blood content

7. Sire -- Sire of the animal

8. Paternal Grand Sire -- Sire of the Sire

9. Paternal Grand Dam -- Dam of the Sire

10. Dam -- Dam of the animal

11. Maternal Grand Sire -- Sire of the Dam

12. Maternal Grand Dam -- Dam of the Dam

13. MPPA - Most Probable Producing Ability -- An estimate of a cow's future productivity for a trait (such as progeny weaning weight ratio) based on her past productivity. For example, a cow's MPPA for weaning ratio is calculated from the cow's average progeny weaning ratio, the number of her progeny with weaning record, and the repeatability of weaning weight.

14. AoD - Age of Dam at the time of weaning the progeny identified.

15. ADG - Average Daily Gain -- Measurement of daily body weight change over a specified period of time of an animal on a feed test.

16. ADG Ratio - Average Daily Gain Ratio -- The ratio of the animal within its contemporary group. ET and Twins will be marked with a TW and ET. These animals have no contemporary group.

17. WDA - Weight Per Day of Age -- Weight of an individual divided by days of age

18. WDA Ratio - Weight Per Day of Age Ratio -- Weight of an individual divided by days of age. ET and Twins will be marked with a TW and ET. These animals have no contemporary group.

19. AScr. - Adjusted Scrotal Circumference -- A measure of testes size obtained by measuring the distance around the testicles in the scrotum with a circular tape. Related to semen-producing capacity and is adjusted to Yearling age. Actual Scrotal Measurement are provided on a supplement sheet 1 week prior to the sale and at the sale.

20. CE - Calving Ease Score -- This is our recommendation for CE based upon the data and the pedigree. *** = Use on heifers. Expect less calving difficulty ** = Use on grower heifers and cows. Expect moderate calving difficulty on heifers and very little difficulty on cows. * = Use on cows. Expect difficulty on heifers and some to very little calving difficulty on cows.

21. Grw. Sc. - Growth Score -- This is our recommendation for growth based upon the data and the pedigree. G6 = maximum growth rating, G5 = high growth rating, G4 = moderately high growth rating, G3 = average growth rating, G2 = below average growth rating, G1 = low growth rating.

22. DNA test ran on this animal.

23. EPD - Expected Progeny Difference -- The difference in expected performance of future progeny of an individual, compared with expected performance of future progeny of an individual of average genetic merit in the base time frame for the genetic evaluation. EPDs are estimated from phenotypic merit of an individual and all of its relatives and are estimates of one-half the breeding values. EPDs are generally reported in units of measurement for the trait (e.g., lb., in., etc.).

24. acc - Accuracy -- A measure of the reliability of an EPD. Accuracy values are reported as decimal numbers between zero and one. Values closer to one indicate larger amounts of available information and greater certainty that a bull's EPD will not change significantly as more progeny information becomes available. Bieber Red Angus reports the accuracy values for sires since they have high accuracies. EPD are a more reliable estimate of performance than weight ratios or other measurements. Understanding ACCURACY. Red Angus EPDs are often presented with a corresponding accuracy value, which measures the strength of the relationship between the genetic prediction (EPD) and true genetic value. Accuracies are reported as a decimal number from zero to one. As accuracy value approaches 1.0, the EPD is "accurately" or closely estimating the true genetic merit of an animal for a given trait. Although low-accuracy EPDs are less reliable when compared to those of proven sires, independent research demonstrates EPDs to be the most meaningful indicator of animals' true genetic merit. While "perfect" accuracies of 1.0, are never achieved, many heavily used Red Angus sires have accuracies greater than 0.9 (some as high as .99).

25. %Rank -- This is the percentage rank of the EPD within the type of animal. Rank groups are Proven and

Opportunity Sires, Active Dams and Non Parent under Two Years of Age.

26. Wis - Weight -- The weight for that trait in that column adjusted to a constant days of age by Red Angus Association and Beef Improvement standards.

27. Ratio - Ratio -- The ratio for that trait in that column within its contemporary group. ET and Twins will be marked with a TW and ET a have no contemporary group.

28. CED - Calving Ease Direct -- predicts the probability of calves being born unassisted out of 2-year-old heifers. Producers want live calves - born unassisted. Selecting on actual birth weight is flawed; it is influenced by non-genetic factors such as nutrition and weather (ambient temperature). While BW EPD removes these non-genetic factors, Red Angus' CED EPD is the best predictor of calving ease. The CED EPD includes variation in BW plus other influential genetic factors such as gestation length, calf shape, etc.

29. Birth Weight EPD -- predicts the difference, in pounds, for birth weight, and is also used in the calculation of Red Angus' Calving Ease Direct (CED) EPD.

BW - Birth Weight (BW) -- The actual weight in pounds at birth.

30. Weaning Weight EPD -- predicts the difference, in pounds, for weaning weight (adjusted to age of dam and a standard 205 days of age). This is an indicator of growth from birth to weaning.

WW - Weaning Weight -- The 205 adjusted weight. This is an indicator of growth up to weaning.

31. Yearling Weight EPD -- predicts the expected difference, in pounds, for yearling weight (adjusted to a standard 365 days of age). This is an indicator of growth from birth to yearling.

YW - Yearling Weight -- The 365 adjusted weight. This is a measure of growth from birth to yearling.

32. Milk EPD - (MILK) predicts the difference in maternal production of an individual animal's daughters as expressed by the weaning weight of their calves.

33. TM - Total Maternal EPD -- predicts the rancher's actual observation of weaning weights of calves raised by an animal's daughters. TM includes the daughter's milk EPD plus half of her genetic contribution to her calf's weaning weight EPD. The formula for TM EPD is: $TM EPD = Milk EPD + 1/2 (WW EPD)$

34. ME - Maintenance Energy -- predicts differences in daughters' maintenance energy requirements and is expressed in Mcal/Month. Recognizing that 70% of cow herd feed costs are burned up in maintaining weight and condition, Red Angus' ME EPD allows for the selection of bulls whose daughters will require less feed; thus, reducing cowherd expenses. Include selection pressure for ME EPD to ensure feed costs don't get out of line when selection is made for greater performance and production. At Bieber Red Angus we collect cow weight at weaning time to insure greater accuracy of this EPD.

35. HPG - Heifer Pregnancy -- predicts the probability

of heifers conceiving to calve at two years of age. Many breeds offer genetic predictions of yearling bull scrotal circumference as an indicator of age of puberty. While puberty is a prerequisite, many factors influence pregnancy rate. Red Angus' HPG EPD offers a tool which selects for what is economically relevant to ranchers - pregnant heifers. At Bieber Red Angus we submit all heifer breeding data to insure the accuracy of this EPD.

36. CEM - Calving Ease Maternal (CEM) -- predicts the probability of a given animal's daughters calving unassisted at two years of age. Replacement heifers should be able to calve on their own. Red Angus' CEM EPD offers the industry's most reliable prediction to address that concern. It includes not only the predisposition for a female to calve unassisted, but also her contribution to her calf's traits (birth weight, calf shape, etc.) that make it more likely to be born unassisted.

37. STAY - Stayability (STAY) -- predicts the probability of a bull's daughters remaining productive until at least six years of age. Why six? That's how long it takes a female to breakeven given all the expenses of development.

38. MARB - Marbling Score -- predicts differences for carcass marbling score as expressed in marbling score units. Higher marbling scores are positively correlated with higher carcass quality grades.

39. REA - Rib Eye Area -- predicts differences of carcass Rib Eye Area between the 12th and 13th rib. Increased Rib Eye Area has a beneficial effect on Yield Grade which also includes Carcass Weight and Fat Thickness.

40. FAT - 12th Rib Fat Thickness -- predicts differences for carcass fat depth over the 12th rib, as expressed in inches. Increases in fat thickness has a detrimental effect on Yield Grade. Fat thickness measured in young seedstock, maybe an indicator of fleshing ability.

41. HerdBuilder Index -- As the name indicates, implementation of the HerdBuilder Index will assist producers in building profitable herds. The HerdBuilder Index is built using the following production scenario:

- Red Angus bulls mated to cows and heifers (resulting progeny ¼ Red Angus, ¾ Simmental)
- Replacement heifers retained from within the herd
- All remaining progeny sold on a quality-based carcass grid.

40. GridMaster Index -- While Red Angus has traditionally been known as a superior maternal breed, those who have retained ownership in Red Angus calves know of their potential to excel in the feedyard and ultimately hang a premium carcass. The GridMaster Index is built using the following production scenario:

- Red Angus bulls mated to cows (resulting progeny ¼ Red Angus, ¾ Simmental)
- All progeny sold on a quality-based carcass grid.

42. Footnote -- This is information we would like to point out about the lot. It may contain breeding information on bred cattle.

TERMS AND CONDITIONS



If you can't attend the sale & would like to buy cattle, call Craig (605-439-3628 / 605-216-8169 / 605-439-3545) before the sale. Tell us what you are looking for and we will assist in arrangement to help you participate in the offering.

We will call you after the sale and inform you of your purchases.
We guarantee your purchase will be satisfactory.

TELEPHONE BIDDING

We will have available telephone bidding by conference call. If you wish to bid over the phone, please register before sale day.

INTERNET BIDDING

See page 3 for information.

The Red Angus Assn. Terms and Conditions will apply if the terms and conditions printed here are not applicable.

BIDDING DISPUTES: The auctioneer in charge will settle any disputes as to bids, and his decision on such matters shall be final.

TERMS: The terms of the sale are cash; the right of property shall not pass until after settlement is made. All settlements will be made with the clerks of the sale immediately following the conclusion of the sale and before any cattle will be released from the ranch.

RETAINED INTEREST: We are retaining 1/2 interest in all bulls in the sale. We are selling the remaining 1/2 interest, full possession, and full salvage value on these bulls. This option gives Bieber Red Angus Ranch the option to collect, use and market semen from the bull and does not restrict the purchaser from doing the same. This collection, unless agreed otherwise, would be done at the expense of Bieber Red Angus Ranch, at the buyer's convenience. Also at the time of purchase, the highest bidder on a retained interest bull may elect to purchase exclusive semen rights for 100% of the purchase price in addition to the purchased price on retained bulls. If a buyer elects to purchase exclusive semen rights, Bieber Red Angus Ranch interest then becomes in herd use only, but Bieber Red Angus Ranch retains all rights to use the bull within their herd.

SEMEN RIGHTS: Buyers receive semen rights proportional to the interest purchased. If you purchase a 1/2 interest, then you are entitled to 1/2 of the semen collections at cost provided that you indicate you want semen prior to collection. We intend to collect some of the bulls in the sale and sample them in our herd. We will cooperate with the buyer in collection of the bull. We prefer to collect most bulls after the first season of use and we will contact the buyer when we intend to collect the bull at a time convenient for the buyer.

PURCHASER'S RISK: Each animal becomes the risk of the purchaser as soon as sold. Animals will be fed, watered and cared for at the purchaser's risk for a reasonable time.

CERTIFICATE OF REGISTRY: A certificate of registry and transfer will be furnished for each animal sold as a registered animal, after settlement has been made.

HEALTH: All cattle will have official health certificates and will sell guaranteed exported to Canada. Canadian health certificates will be charged at cost on animals selling under \$10,000.

ANNOUNCEMENTS: Changes of information contained in this catalog relating to the animals offered for the sale will be announced from the auction box and such announcements shall take precedence. Errors discovered in the catalog will be corrected by announcements at sale time, and such corrections will take precedence over the printed matter in this catalog.

BREEDER'S GUARANTEE: 1. All animals are guaranteed breeders, with the exception of: a) calves under twelve months of age; b) animals shown by Purchaser after sale (in cases of animals shown after purchase, the breeding guarantee, if any, shall be such as agreed upon between Seller and Buyer) c) Any open heifer that has been flushed for embryo transfer; or d) gross negligence or willful misconduct on the part of the Purchaser. 2. Bulls are guaranteed breeders if not allowed to run with the herd until at least 14 months of age. Any bull which either: a) settles 1/3 or more of the healthy cows he serves; b) is the sire of 20 or more animals; or c) settles cows by natural service and passes a fertility test made by a competent veterinarian during any 6 month period of trial (provided for in paragraph 2 of the section of these sale terms and conditions entitled "Options and Privileges of Return or Adjustment") shall be considered a breeder.

Any guarantee with respect to the ability to freeze semen shall be by separate agreement between Buyer and Seller.

Open females have not been served and are so guaranteed.

IDENTIFICATION: Each animal carries a readable tattoo. Tag numbers on the cattle correspond with lot and tattoo numbers in this catalog. Purchaser agrees to use full name of animal in advertising and on stall cards at shows.

OPTIONS AND PRIVILEGES OF RETURN OR ADJUSTMENT:

1. All claims for adjustment or refund must be made in writing either within six months of the sale date or no later than six months after the animal reaches 18 months of age, with the exception of claims involving defects or parentage.
2. In the event an animal is claimed to be a non-breeder, the animal may be returned to the farm of the Seller if in good condition and complying with the health requirements of the Seller's state. The Seller shall be entitled to six months' trial following the return of the animal in which to prove the animal is a breeder, the Seller shall, at the option of the Buyer, replace the animal with another of equal value or grant the Buyer a credit for use on any products marketed by the Seller. Such credit of the full purchase price shall in any case be deemed full satisfaction and settlement. Any expense incurred for transporting an animal claimed to be a non-breeder shall be the responsibility of the Purchaser, except that the Seller shall be responsible for the transportation costs in excess of the distance between the Purchaser's farm and the location where the sale took place. If the Seller proves the animal is a breeder, it shall be the obligation of the Purchaser to take delivery of the animal and pay all expense incurred for transportation.
3. If a female sold as "safe in calf" proves not to be in calf, the Purchaser may receive service from the bull previously used, if available, or if the bull is not available, the Seller shall be obligated to make a satisfactory adjustment on the purchase price upon return of the animal to the farm of the Seller. Any adjustment provided for herein shall absolve the Seller from further liability, except in case such female proves to be a non-breeder. If a female represented as "safe in calf" at time of sale to a certain bull proves to have been bred to a different bull, the Seller shall be obligated to take a satisfactory adjustment on the purchase price upon return of the animal to the farm of the Seller (adjustments shall not be considered to a breeding fee or an allocation of the purchase price to any unborn calf). Any expenses incurred for transportation shall be the responsibility of the Purchaser, except that the Seller shall be responsible for the transportation costs in excess to the distance between the Purchaser's farm and the location where the sale took place.
4. If a female sold as "served" proves not to be in calf, or if a female sold as "pasture-bred" proves not to be in calf, the Seller only guarantees such female to the breeder.
5. If a female sold as "open" proves to be with calf, the Purchaser may return the animal to the farm of the Seller prior to calving for a credit of the full purchase price or for another animal of equal value, whichever is acceptable to the Purchaser. It shall be the obligation of the Seller to bear any expense incurred for transportation.

LIABILITY: Neither owners, sale managers, clerks nor anyone connected with the sale assumes responsibility, legal or otherwise, for damages of any kind.

CONTRACT: The above terms and conditions shall constitute a contract between the buyer and seller of each animal sold.

IMPLIED WARRANTY: Except for those stated in the terms and conditions, there are no warranties, either expressed or implied, as to merchantability or fitness for a particular purpose with respect to the cattle being sold in this auction. The warranties set forth in terms and conditions are in lieu of all other warranties, either expressed or implied, and the remedies provided therein shall be the sole and exclusive remedy of the buyer, or any part claiming through buyer, for any breach of warranty or guarantee therein provided and all other obligations or liabilities.

We guarantee your purchase will be satisfactory.

BIEBER RED ANGUS BULL DEVELOPMENT

At Bieber Red Angus, we have learned a lot in 47 years of producing the type of bulls customers come back for year after year. Stacking the right genetics to produce efficient and profitable cattle has always been the Bieber way, but the truth is that there is a lot more to it than mating the right cows to the right bulls. Developing bulls is 1/3 skill, 1/3 science and 1/3 art. Feed too much and cattle get fat and will not hold up for our customers. Feed wrong and you lose out on a bull expressing his full genetic potential. Every year we have customers tell us how our bulls stand up better compared to bulls from other breeders. We are very proud of the longevity these bulls have under reasonable conditions. Our development program is designed to accomplish three goals: 1) feed at a moderate rate of growth to the point of full genetic expression, 2) develop bulls in a management program we believe is similar to how our customers will manage their calves and 3) use feed-stuffs raised on our ranch that are similar to what we feel our customers will have access to. The program starts them on a high roughage diet (44 Mcal) for the first 45 days to allow calves a low-stress introduction to bunk feeding and diet change and to establishing a pecking order. The performance targets for this receiving phase are expected to be 1.5 to 2 lbs. of average daily gain (ADG). We feel that the receiving phase is the most important part of our development program because it prepares the rumen flora to handle diets with increasing amounts of energy. After the initial

receiving phase, the goal of the program is to slowly increase diet energy to properly develop muscle density and marbling deposition while maintaining sound structural and physiological development. At this point, bulls are stepped up to a 48-Mcal diet for three weeks and then a 52-Mcal diet for three weeks with a performance target of 2.25 to 2.7 lbs ADG.

The final stage of the program is to bring bulls to full genetic expression and reach a working level of body condition on a 55-Mcal diet with performance target of 3.2 to 3.5 lbs. ADG—to bring the customer that high performance, stylish bull that the Bieber brand is known for. After the collection of carcass scan data, the bulls are moved back down to the 48-Mcal diet and kept in a “holding pattern” through the sale until delivery. When you look through the catalog you will see many bulls gaining between 3 and 4 pounds per day. These bulls are not underfed; yet when you walk through the pens on sale day these bulls are not fat either. With 47 years of experience, we have found that elusive balance that so many others seek to find. We can talk about genetics all day, but if the bulls are overfed they just won’t stand up in the long run. The truth is it just makes sense to buy 47 years of experience. If you have questions concerning our bull development program, contact Craig or our consulting nutritionist Eric Mousel of High Plains Ranch Management Services 605/690-4974



50 YEAR HISTORY OF BIEBER RED ANGUS

Ron Bieber

In July of 1961, my brother Leroy Bieber and I were looking for a place to produce good beef cattle. We purchased Julius Binder's and Frank Sieh's properties amounting to 2300 acres. In September of that year, I was called into the Army because of the Cuban missile crisis. While serving for ten months, Leroy and I purchased some available land from Jacob Jakober. This expanded our operation to 3600 acres. In the spring of 1962, we began tagging all cows and calves and started keeping weaning weight records. At that time, we were calving mostly Hereford cows bred to Hereford bulls. We also had a group of baldy calves that produced 60 pounds more than the Herefords. In 1964, Leroy and I split up our operations, and Leroy purchased a farmstead three miles west of our operation. In the late winter Lois and I purchased our first Shorthorn bull from Fred Kiesz.

March of 1966 brought a tremendous blizzard our way. By the time we got out to find the cattle, some were four feet below the snow and still alive. We pulled them out, rolled them on to a toboggan and pulled them home. We lost 30 Hereford cows, but were able to buy 35 Shorthorn cows later that spring that were bred to a polled Hereford bull. This led to progress in converting our entire cow herd to crossbred cattle. Soon we realized that systematic crossbreeding would result in superior weights, and our weaning weights went from 380 to 560 pounds in a period of ten years. Crossbred cows eliminated pinkeye, cancer eye and prolapse, and we consistently had better breed back.

In September of 1967, I decided that we would take a working vacation and go to Montana to search for the next cross on our cow herd. Our first stop was at Miles City to have a look at the USDA cattle research station, where an acquaintance had had success using Line 1 Herefords. Next, we took in the Montana Hereford tour, looking at numerous herds and meeting with lots of Hereford breeders. When I said we were considering using Red Angus, one of the Hereford breeders from western North Dakota said, "Red Angus are like women's hats—here today, gone tomorrow." Twenty years later he started using Red Angus, and he no longer produces Herefords.

In October of 1968, I saw an ad in the Western Livestock Reporter for the sale of 50 registered Red Angus cows in May, Idaho. When I arrived, Gene Cook took me around for a tour of his Red Angus herd. I selected 14 cows, which Gene had transported by a pot that was filled with feeder cattle headed to our area. The cows arrived in early December, and we were officially a Red Angus seedstock herd.



April of 1969 brought an opportunity to take another trip to Montana. Ora Erdmann from Erdmann Angus had sent ten bulls to the Stanford Bull Test Station in north-west Montana. The test had 300 or more Angus, Hereford, Shorthorn and Red Angus bulls, as I remember. Early one morning I fed the cattle and tagged new calves. I finished seeding the field east of the house. Ora Erdmann showed up just before noon, and with him was Dr. Harlan Ritchie, Animal Science professor from Michigan State University.

I loaded my bag in the single cab two-ton truck, and off we went to Montana: three men, luggage and lots of BS. The major conversation topics were cattle and genetics. It didn't take many miles down the road before we were engaged in an intense conversation concerning cattle breeding. After he found out we were using a good Shorthorn bull, Harlan said that there was a breeder in Michigan he knew who was interested in a large framed Shorthorn bull like we had. It turned out Harlan was

not coming back with Ora and myself, so an opportunity to sell a high dollar herd sire was missed. Harlan is a very astute observer of animal breeding and has been known for years as a leading authority on cattle breeding. Ora Erdmann was in his 60s, a keen observer of cattle and a self-taught cattle breeder. His famous one-liner was "I don't want Shetland pony Angus."

In the late 1960s the beef cattle industry was changing rapidly. Suddenly performance records became important, and many cattlemen were looking for larger framed cattle. The pursuit of more frame and the introduction of continental breeds was recognized by keen observers of cattle breeding, like Harlan Ritchie, who realized frame could be detrimental to profitable beef production. That trip to Montana enlightened me and gave us contact with many leading cattle breeders in the beef industry.

In September of 1969, R.C. Buckner of Tyler, Texas, was having a Red Angus dispersion sale. Albert Erdmann and I made the trip in a two-ton truck to watch Buckner sell off 750 head of cattle. When we left, we ended up filling the truck with 20 head. After that, every chance we had we acquired more Red Angus cows and heifers. Soon our herd numbered 250 breeding females. In the fall of 1975, we sold our crossbred herd to Henderson Ranch of Lodgepole, South Dakota.

In 1975, we also had difficulty selling bulls, so we made the decision to have a production sale. That May we moved enough soil to form a level spot to put up an insulated Morton building. In those early years we provided information on birth weight, weaning weight, yearling weight and gain from weaning to yearling at each sale. Now we provide 12 EPDs and nine weights and measurements.

In the spring of 1983, we purchased the West Ranch from Harold Geffre. In the spring of 1988, we were able to purchase 800 acres from the Morrison Brothers, land that had run along the west side of our property. Then in the winter of 1989, we were offered the Jonathan Brenise place, which was 480 acres. We presently have enough land to run 800 cows.



Red Navigator Identifies Cow-Making Females

Ranchers make daily decisions that impact the profitability of their ag businesses for years down the road. Education, experience and common sense factor into these economic choices, but foreseeing the future of unpredictable markets and weather patterns still pose obstacles.

With the help of the Red Angus Association of America's Red Navigator commercial female DNA test, ranchers can alleviate some of that risk when choosing which replacement heifers will develop into the most productive cows.

The Red Navigator genetic profile identifies those females predisposed to remain in production long term and ultimately provide a positive return on investment. By testing heifers before breeding, ranchers can make keep-cull decisions earlier in the production cycle, retaining only those females that will advance their cowherd. They can then market the bottom-end heifers as feeders, generating cash flow with less feeding, breeding and pasture expenses.

Scientifically Sound

Powered by the ultimate combination of the Red Angus database and a GeneSeek reduced-panel DNA profile, Red Navigator provides vital genomic information on tested Red Angus-influenced commercial females. Red Navigator-



tested females are percentile ranked in comparison to all Red Angus animals in the database.

Red Navigator ranks females based on RAAA's HerdBuilder and GridMaster Indices and all EPD traits, plus verifies the heifer's paternal parentage if the potential sires have been tested with the RA50K test (50K or HD-80K). The culmination of information delivered through the Red Navigator provides commercial producers with an unmatched tool for guiding their selection decisions.

Due to the fact that DNA tests are breed specific – meaning the test works best on the breed it was developed for – Red Navigator should only be used on females that are at least 75 percent Red Angus breed composition. For example, the Red Navigator test will accurately predict the genetic potential of females that are sired by a registered Red Angus bull and have a registered Red Angus maternal grandsire.





Management Choices

Ranchers who elect to use Red Navigator in a move to expedite genetic progress should test females prior to breeding since once the females are bred, the options to market the genetically inferior females are limited.

Weaning is the optimal time to collect DNA samples for Red Navigator testing, affording cattlemen with a wider variety of marketing options for their heifers by identifying which heifers are replacement quality – either for in-herd retention or to market as such – and which heifers are most profitable in the feedlot.

Producers can also run the Red Navigator prior to the final pre-breeding cull, ensuring they are breeding the top maternal genetics in their herd.

Regardless of when heifers are tested through Red Navigator, the added knowledge of females' genetic makeup can greatly assist producers in reaching the goals of their operation.

Flexible Marketing

Not only does Red Navigator assist Red Angus stakeholders in replacement heifer selection, but the genomic test can also add value at marketing time.

Since Red Navigator provides genetic predictions for the GridMaster Index, test results identify which heifers will excel in carcass and growth traits. Therefore, ranchers also receive valuable data on females culled from the replacement group and, if the culled females have favorable carcass traits, the producer may elect to retain ownership of the heifers in the feed yard.

For those who market replacement-quality heifers as a major component of their operation, Red Navigator provides a genetic assessment of the marketed females to potential buyers. Customers are more likely to pay a premium on a group of replacement heifers that have an average Herd-Builder Index ranking in the top 25 percent.

RAAA recognizes the increasing expectations of commercial producers, and stands ready to provide cutting-edge tools to better enable the success of all producers who use Red Angus genetics.

Red Navigator delivers valuable guidance to the most demanding, profit-minded producers who understand the reward of foresight and knowledge to capitalize on their Red Angus genetic investments. ■



To order the Red Navigator test, producers must complete and submit the DNA order form found at redangus.org/genetics/dna-tools or call the National Office at (940) 387-3502. Blood cards will be provided free of charge. Producers ordering Red Navigator tests must own at least one registered Red Angus bull, and the bull(s) must be transferred to the ordering producer. Take advantage of the special introductory price of \$25 per female by ordering your Red Navigator tests today.





Verified Beef

Verified Beef: Provides “on-the-ground” audited verification programs for cow/calf producers and stocker operations for USDA Process Verification Programs (PVP).

Reputation Feeder Cattle:

Make more money on your calves now!

- Score the herd.
- Market the calves.

Reputation Herd Designer:

Build equity and leave a legacy!

Make more money on your calves in the future.

- Virtually test drive potential bulls.
- Choose bulls which significantly increase the RFC score while not detracting from the maternal traits of the herd.
- Develop your 5 year and 10 year plans.
- Result: Make more money now (cash flow), more money in the future, and create a legacy while building equity in the cowherd.

PRELIMINARY Certificate Date 12/7/2016

Genetic Merit Scorecard

Thin and Pain Weaker Tail Ends Resigned, OS 7/16 2011 Calves	\$149.75/cwt Performance Predicted	\$39.95/cwt Relative Value at \$100/cwt, based on all cattle with industry average genetics
Average Daily Gain ★★★★★	Carcass Weight ★★★★★	Feed:Gain Not Available
Hibeye Area ★★★★★	Yield Grade ★★★★★	Percentage of Choice ★★★★★

Age and Source
This certification attests the ranch origin as noted above. The cattle were born beginning on 9/1/2015

Calf Management Practices
These cattle were managed in accordance with prescribed veterinary practices as follows:

Action	Product	Administered / Expected Date
Cows - Deworm	TruSectra 1% 20	11/3/2015
Cows - Vaccinate	ProQuad Guard PP 20	11/3/2015
Cows - Deworm	LongRange	4/5/2016
Cows - Vaccinate	LEPVD-5	4/5/2016
Calves - Vaccinate	Corona 5 INPULSE 3	11/4/2015
Calves - Vaccinate	Boro Guard Guard (B-BVD, VVON) 1 500MSU	4/9/2016
Calves - Deworm	TruSectra 1% 20	4/9/2016
Heifer Development	Beau Vaccinate	4/9/2016
Cows - Nutrition	YEAR ROUND ROYALTY, Swetta Mixed 12:13	4/9/2016

Certificate Number: 201695752061839

Signed: _____
Verified Beef

REPUTATION FEEDER CATTLE



Defining the Difference

Verified Beef's Reputation Feeder Cattle® (RFC) program predicts feedlot performance based on industry recognized EPD data and/or DNA derive genetic equivalent trait indicators. RFC's star rankings predict sale group performance and carcass traits based solely on inherent genetic merit and do not account for factors such as weigh conditions, bloom, or other managerial or environmental effects. RFC predicted profitability (Relative Value/cwt) is in comparison to cattle with industry average genetics, and is representative of total dollars of difference from purchase to slaughter. Actual realization of these values is dependent on market conditions, management strategies, and environmental effects, including plane of nutrition, days on feed, weather, etc. Verified Beef and Zoetis do not guarantee or warranty the actual performance of the cattle.



Top Dollar Angus®



WHAT IS TOP DOLLAR ANGUS

Top Dollar Angus is a genetic certification and marketing company focused exclusively on the top 25% of the industry in carcass & growth, Angus or Red Angus influenced feeder cattle. Top Dollar Angus is a program similar to popular branded beef programs, except that Top Dollar Angus does its "branding" in the feeder cattle and calf market.

Qualified herds must have two or more generations of Angus (Black or Red) genetics with growth and carcass traits objectively ranking in the top 25% of the breed based on documented historical sire use. DNA evaluation, conducted by Zoetis or GeneSeek, is another workable method to qualify. Once your cattle have met the necessary requirements, they will be marketed under the Top Dollar Angus brand and logo and will be promoted aggressively to a large

For more information on Top Dollar Angus:

number of feedyards and buyers. In today's market, Top Dollar Angus cattle are seeing premiums ranging from \$30-\$70 per head above the average market.

Why the premium? Cattle feeders know that Top Dollar Angus cattle perform better and have higher grid-based carcass rewards compared to other cattle. This puts more dollars per head into the cattle feeder's pocket, which can be passed back to the producer in the form of premiums paid above market price.

Top Dollar Angus helps take the guess work and surprises out of growing and feeding cattle. Feedyards are tired of unpredictable performance and wide ranging profitability results from group to group on cattle they purchase. Cattle often look the same and have the same colored hides, but

Kenny Stauffer – GM
kenny@topdollarangus.com
308-641-0429

Tom Brink - Founder
tom@topdollarangus.com
303-478-4331

are very different genetically. That's why the genetic certification of high-end Angus/Red Angus feeder cattle is here! The industry must differentiate the best Angus/Red Angus genetics from average cattle, that's what Top Dollar Angus will do for you!

If you have consistently invested in high-performance Angus/Red Angus genetics, Top Dollar Angus will make your cattle stand out from the pack and get you the premiums you deserve. No matter how you market your cattle our goal is to create more demand and higher prices for your calves.

Bull Selection Simplified.

Building a cow herd?

- Combine low-expense traits (ME EPD) with acceptable revenue traits to breed efficiency into the cow herd.
- Improve fertility with selection pressure on HPG EPDs.
- Sleep through the night by selecting high-CEM EPDs.
- Improve longevity and lower replacement rates by selecting higher-than-average STAY EPDs.

Breeding virgin heifers?

- Select for CED EPD as the most meaningful predictor of calving ease. Red Angus' CED combines birthweight and other factors affecting calving-ease scores.

Selling calves or yearlings?

- Heavier payweights may be achieved by selecting higher WW EPDs, but...make sure heavier is what you want. Heavier weaning weights mean heavier payweights for calf feds. However, for those who background their calves, too much weaning weight could translate into yearlings that are too heavy when they enter the feed yard, and finish too heavy. **Overshooting performance goals can be just as detrimental as falling short.**
- Enhance your reputation - improve traits that impact feeder profits, such as carcass traits and post-weaning gain (YW).

Retaining Ownership?

- Docile and fast starting, Red Angus are easy to start on feed and keep on feed.
- Balance YW EPD of potential bulls with the existing cow herd to pinpoint needed improvement for post-weaning gains.
- Increase payweight with selection for improved CW EPD.

Selling on a Grid?

- Fine-tune marbling (MARB), rib eye area (REA), and back fat (FAT) EPDs to target value-based grids.
- Target YG 1 & 2 premiums and avoid YG 4 discounts by applying selection pressure on YG EPD.
- Optimize carcass weights to increase payweights while avoiding discounts for heavy weight carcasses.
- Balance Carcass EPDs against existing cow herd genetics:
 - Cowherds of higher continental influence may require additional selection pressure on marbling EPD to improve quality grade.
 - High-percentage British cowherds typically benefit from selection pressure to reduce YG and increase CW.

Ranch Tested. Rancher Trusted.

Red Angus

(940) 387-3502 • RedAngus.org

Contact the Red Angus Association of America if you have further questions about how you can reach your breeding goals with Red Angus EPDs.



Red Angus Guide to EPDs

HB HerdBuilder Index – Need bulls for developing a profitable cowherd and maximizing the value of marketed progeny? Select a bull with a high HB value.

GM GridMaster Index – If you market all of your calf crop and want to increase the value of that calf crop, select a bull with a high GM value to maximize your profit.

CED Calving Ease Direct – Breeding Heifers? Select bulls with a high CED to increase the probability that the heifers will calve unassisted.

BW..... Birth Weight – Predicts differences in birth weight. BW is included in the CED EPD, so simplify your decisions by selecting bulls based on CED instead of BW.

WW Weaning Weight and **YW** Yearling Weight – Predicts differences in weight at weaning and yearling. While selection based on these growth measures can increase your payweight, be cautious what the bull's other EPDs are.

Milk Milk – Predicts differences in weaning weight of daughter's progeny due to milk production.

ME Maintenance Energy – Selecting bulls with a lower ME EPD will decrease the amount of feed his daughters will require to maintain body weight.

HPG..... Heifer Pregnancy – Retaining heifers? Select bulls with a high HPG to increase the percentage of exposures that result in a calving observation.

CEM Calving Ease Maternal – Another number to pay attention to if you are retaining heifers. Selecting bulls with a high CEM will increase the probability of those daughters calving unassisted.

STAY.... Stayability – The most important trait if your goal is developing cows that stay productive, thus increasing your profitability. Bulls that have a high Stay EPD are expected to sire daughters that remain productive in the herd until at least 6 years of age.

MARB .. Marbling Score – Select bulls with high MARB EPD to increase the number of progeny that grade Choice or Prime.

YG Yield Grade – Marketing calves on a grid? Placing selection pressure on YG EPD will decrease the number of YG discounts on grid-marketed progeny.

CW..... Carcass Weight – Selecting bulls with a high CW EPD will increase the weight of the hanging carcass, which directly impacts revenue.

REA Rib Eye Area – Need to add muscle? Select bulls with a high REA EPD to increase rib eye area, which favorably increases Yield Grade.

FAT Backfat – Need to reduce waste in carcasses? Select bulls with a low FAT EPD to reduce backfat, which favorably increases Yield Grade.

Ranch Tested. Rancher Trusted.

Red Angus

(940) 387-3502 | RedAngus.org



For more information on EPDs, visit redangus.org.

Research Validates Red Angus as Most-Favored Female

Ranchers across the country have long recognized the value of Red Angus females as the foundation of a profitable cowherd. Now, independent research validates those years of cattle production experience with tangible data proving the Red Angus heifer's worth.

Research Confirmation

Esther McCabe, et al., of Kansas State University, led a study that confirmed Red Angus are the most-favored female in the industry. McCabe and her team compiled five years' worth of pricing data from Superior Livestock Auction, comparing 13,804 lots of heifer calves totaling over 1.2 million head that sold in 116 video auctions.

The research team evaluated the effects of independent variables on the sale price of heifer calves that fell into six different breed composition groups: English, English crosses, English-Continental crosses, Black Angus-sired out of dams with no Brahman influence, Red Angus-sired out of dams with no Brahman influence, and Brahman-influenced.

They deduced that Red Angus-sired heifer calves bring \$5 to \$9 more per hundredweight than all other breed types.

Rancher Trusted

While market research validates the price advantage of Red Angus heifers, ranchers have tested and trusted her worth on the range for years. Red Angus females are desirable as replacement heifers because they mature into productive mother cows that reward producers with extra dollars in their pockets on sale day.

Red Angus cows have gained ranchers' trust as a complete package through fertility, fleshing ability, good disposition, longevity and excellent overall production. They produce feeder calves that earn premiums in the yard and on the rail through docility, feed efficiency, conversion and carcass merit.

Over the years, stockmen have voted with their checkbooks, purchasing heifers they know will bring profitability to their ranching businesses – and Red Angus females are their most-favored choice. ■



Independent research studying five years of Superior Livestock Auction data confirms the value of Red Angus replacement females.

Red Angus Stockyard

List or locate quality Red Angus replacement females at stockyard.redangus.org. Over 20,000 head of cattle are sold each year through the Red Angus Stockyard.

FeMail

An electronic tool to help locate or market ranch-tested replacements. Market your open heifers, bred heifers or cows, or cow-calf pairs. FeMails are designed for offerings of 25 head of more to complement listings on the Red Angus Stockyard.

Breed and Gender Interact to Affect the Sale Price of Beef Heifer Calves*

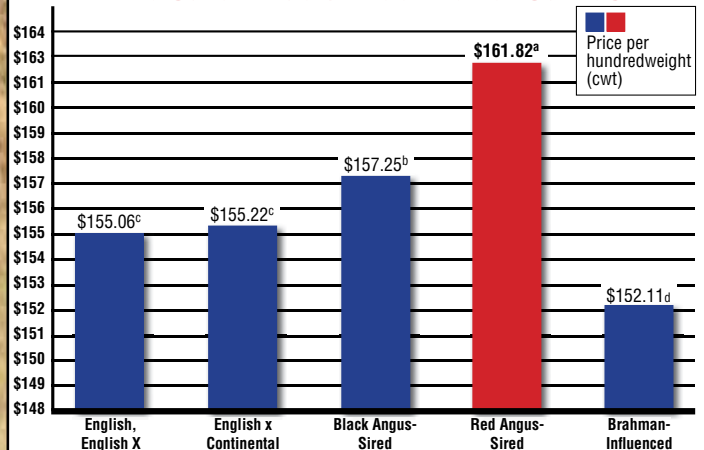

* McCabe, et al., 2016. Breed and gender interact to affect the sale price of beef calves sold through video auctions from 2010 through 2014. *J. Animal Science*, Volume 94, Supplement 2, pp 28.
^{abcd} Means with unlike superscripts differ (P<0.05).





RED RIGHT. NOW.

An independent university study compared six years of Superior Livestock Auction data, revealing Red Angus-sired heifers commanded from \$5 to \$9/cwt. more than females of all other breed types.

Learn more about the value of Red Angus-sired replacement females at redangus.org.

The Red Angus female is the rancher favorite for replacements that deliver real profitability.

Ranch Tested. Rancher Trusted.

Red Angus

Red Angus Marketing Programs



The FCCP is the first step in differentiating your cattle from others to buyers, feedlots and packers.

What is the Feeder Calf Certification Program?

Producers utilize the Feeder Calf Certification Program (FCCP) to enroll calves in the industry's first genetic, source and age USDA process-verified program (PVP).

With many age and source verification programs to choose from, it's important to realize that Red Angus has the only PVP to hold the marketing claim of traceability to at least 50 percent registered Red Angus bloodlines. The genetic claim of the FCCP allows calves to access many Angus product lines. USDA provides certification of meat carcasses for a number of marketing programs that make claims concerning breed and carcass characteristics. Packer product lines making an "Angus" genetic claim require documentation from USDA verifying their Angus genetics, like the FCCP Certificate of Compliance.



How to enroll your calf crop in the Feeder Calf Certification Program

1. Contact Red Angus at (940) 387-3502 to go through a short supplier enrollment questionnaire over the phone. Red Angus will ask general management, animal identification and breeding questions. If needed, additional documentation on breeding may be needed such as semen documentation, lease agreements or information on purchased bred females.
2. After all documentation is recorded, Red Angus will have the tags shipped directly to the producer. Tags need to be applied prior to the calves leaving the ranch of origin.
3. The producer will receive a customer enrollment agreement to fill out and return with a copy of your calving records.
4. Upon return of your customer enrollment agreement and calving record, Red Angus will issue your USDA-approved certificate of compliance.



Red Angus FCCP

GENETICS + SOURCE + AGE



- Traceability to at least 50% Red Angus Bloodlines
- Source Verified to Ranch of Origin
- Group Age Verified



Allied Access

SOURCE + AGE



- Source Verified to Ranch of Origin
- Group Age Verified

Still the Best Value at 99¢ & No Enrollment Fees!

Combo sets also available for \$3 per set (Panel & EID)



BULL MORTALITY *and* LOSS OF USE INSURANCE

Option 1: Bull Mortality and Loss of Use Coverage

- Values:** Bulls valued up to \$30,000, not to exceed purchase price
- Term:** One Year Policy Term for Bulls
One Year of Age or More
- Premium:** 10% of the Purchase Price
Premium Fully Earned
\$150 Minimum Premium Per Animal
- Testing:** All bulls must be tested, certified and listed in the official catalog of a herd sale.

*Further coverage information available on page 2.

Full Mortality:

100% of the value of the bull in the event of death or life-threatening injury.

Loss of Use:

80% of the value of the bull, less salvage value, of in the event of Loss of Use from an accident, illness, or disease that can clearly be diagnosed or identified to have occurred on a specified date.

25% of the value of the bull in the event of Loss of Use from an accident, illness, or disease if there is a diagnosis consistent with an accident, illness, or disease but no real evidence that provides clear diagnosis or identification.

Option 2: Bull Mortality Coverage

- Values:** Bulls valued up to \$30,000, not to exceed purchase price
- Term:** One Year Policy Term for Bulls
6 Months - 7 Years of Age
- Premium:** 5.5% of the Purchase Price
Premium Fully Earned
\$150 Minimum Premium Per Animal
- Testing:** Veterinarian examination and signed statement of health required for all bulls for which coverage is requested unless tested, certified and listed in the official catalog of a herd sale.

Full Mortality:

100% of the value of the bull in the event of death or life-threatening injury.



Eric Payne
605-225-4270
PO Box 1540
Aberdeen, SD 57402

FCCP SWEEPSTAKES

Don't miss the chance to take home a cool grand – and be a winner in the marketplace – when you enroll in the Red Angus Feeder Calf Certification Program!

From January 1 to June 30, producers will be entered to win a \$1,000 cash prize with each bag of 25 FCCP tags purchased! It's a win-win scenario! This could be your lucky year!

A special drawing for Red Angus genetics providers will feature a .22 Henry Golden Boy trophy rifle. When tag purchasers call to enroll and they identify where they purchase their bulls, that seedstock provider will be entered to win the commemorative FCCP trophy rifle!

Research shows that calves identified as Red Angus genetics in the marketplace sell for a higher price. So, encourage your bull buyers to take part in this marketing program that has a proven track record. You're sure to be a winner with the USDA's longest running and most reliable genetic, age and source verification program!

Don't hesitate! Call to enroll your calf crop and automatically be entered in the sweepstakes today! Winners will be selected by random drawing.

**Contact Chessie Mitchell, tag program coordinator,
at chessie@redangus.org or 940-387-3502, Ext. 2.**

Full sweepstakes details are available online at redangus.org.

Ranch Tested. Rancher Trusted.

Red Angus

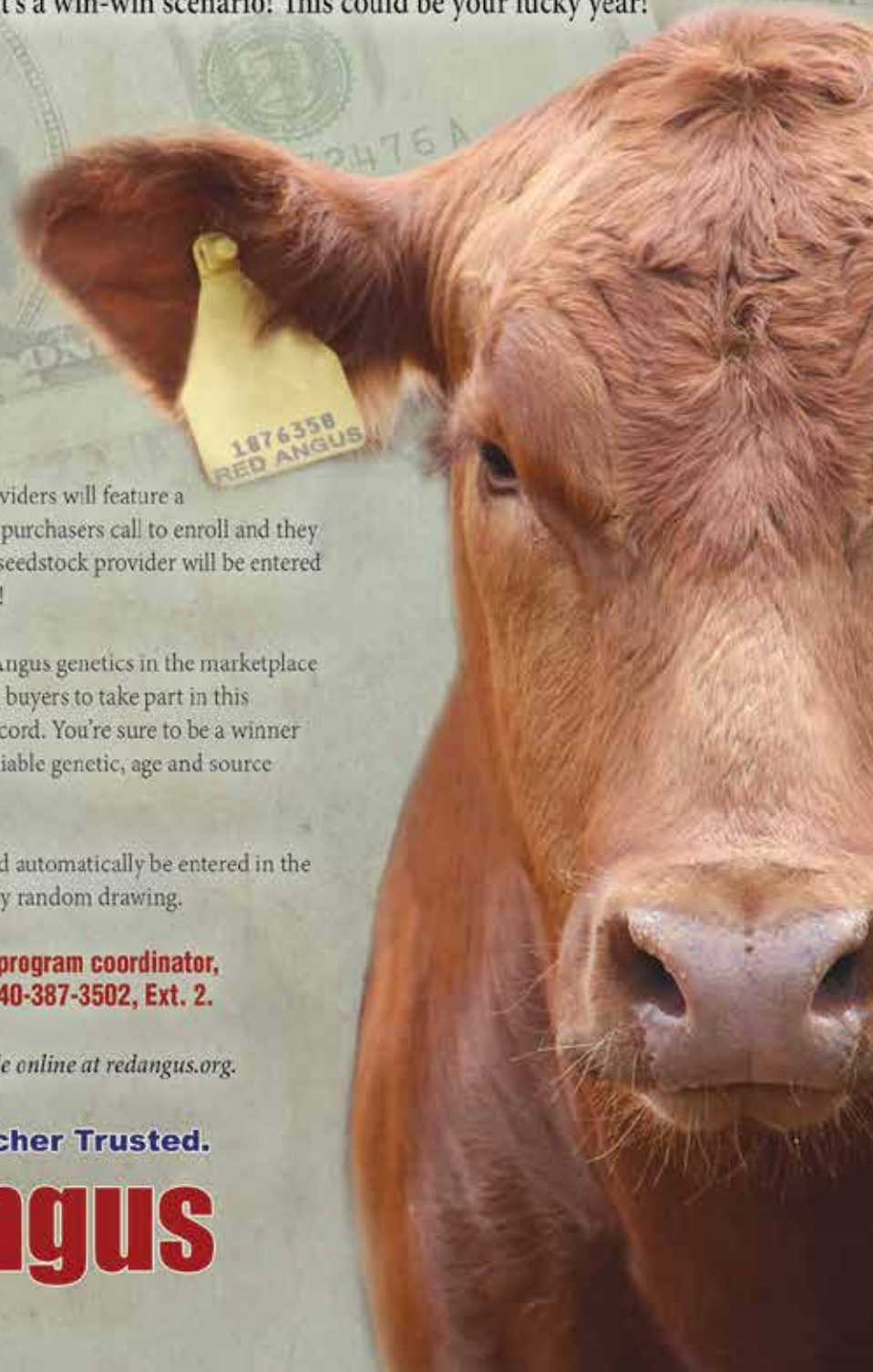



thankful for us

Ron
Lois
Craig
Peggy

BIEBER®

**Red
Angus
Ranch**

Office (605) 439-3628 • Craig (605) 216-8169
11450 353rd Ave. • Leola, SD 57456

www.BieberRedAngus.com

