

FUOSS ANGUS RANCH

of Draper, SD

Join us for our 18th Annual Production Sale
Thursday, March 3, 2016
1:00 p.m. (CST) • at the Ranch, Draper, SD

SELLING ...

20 FALL & TWO YEAR OLD BULLS
(Never offered for sale before)
& **80** YEARLING
BULLS

**Dave & Kathy Fuoss
& Mike Fuoss**
Draper, SD 57531
605-669-2127 or
605-280-3246
Mike: 605-280-0600



Cattlemen & Women,

Welcome to our 18th annual bull sale. At this time, I would like to thank all the past customers – we really appreciate your business and your confidence in our bulls.

A special thanks to all who attended the South Dakota Angus Tour and especially Jack for cooking the beef and Sonja, Carol, Lori and LyRanda for serving.

The bulls have been raised with the rancher in mind. We don't CREEP FEED. We let the cow raise her calf on her own. We want to know which cow can raise a calf, not a creep feeder.

These bulls are feed a high roughage 45 mg cal ration developed by our nutritionist Jack Seiben of J&R Feeds. The TMR ration consists of corn silage, ground hay, corn, and J&R Bull Concentrate. The bulls will be in ideal breeding condition and carcass information will be available sale day.

We will winter the bulls until May. The bulls sell with an unconditional first breeding season guarantee. The fall and 2 year old bulls have already passed their fertility testing and the yearlings will be tested before delivery.

Stop in anytime to view the bulls at the ranch. You can also view the bulls online prior to the sale at www.fuossangusranch.com

Jack is cooking again so plan to stay after the sale for ribs and drinks.

Thanks,

Dave & Kathy Fuoss & family

Yearling weights, ultrasound data, and scrotal measurements will be available the day of the sale on the yearlings.

This information can be sent to you prior to the sale via email or fax upon request.



Map to Sale Facility

(not to scale)

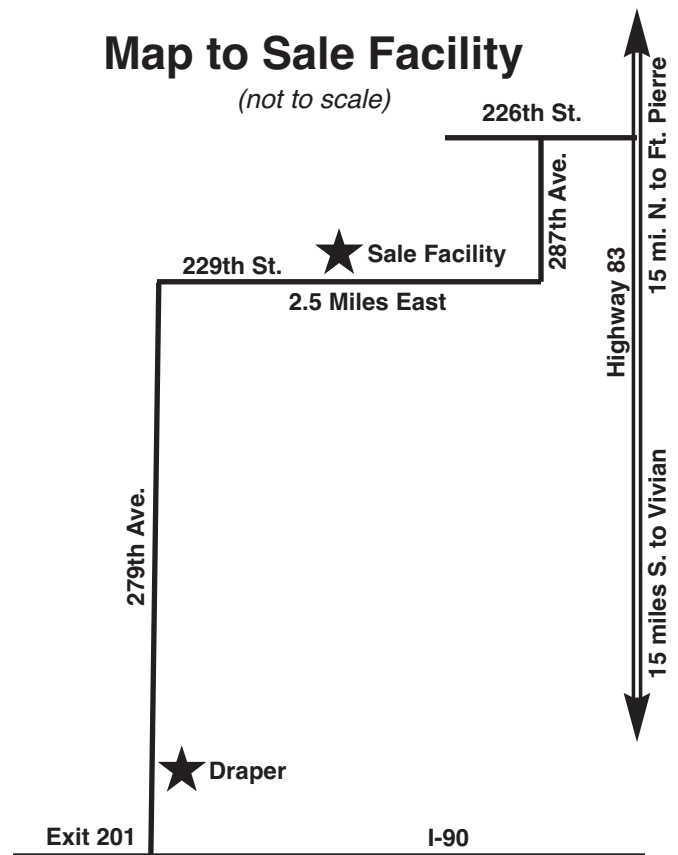



18th Annual Fuoss Angus Ranch Bull Sale Thursday, March 3, 2016

at the Ranch • Draper, SD • 1:00 p.m. CST
Please be our guest for lunch at 11 a.m.!

Selling: 85 Yearling & 20-18 Month Old Registered Angus Bulls

SALE DAY PHONE:

Home(605) 669-2127
Dave's Cell(605) 280-3246
(605) 295-2540
Mike's Cell(605) 280-0600

SALE LOCATION:

At the ranch, Draper, SD
From I-90, Exit 201, Draper: 10 miles N., 279th Ave.,
3 miles E, 229th St.
From Ft. Pierre: 15 miles S. on U.S. Hwy. 83, 2 miles
W. on 226th St., 3 miles S. on 287th Ave., 5 miles W. on
229th St.

LUNCH: Complimentary lunch at 11:00 a.m.

AFTER-SALE HOSPITALITY: Join us for refreshments
after the sale.

MOTELS: Please call if you wish us to reserve a room for
you.

AUCTIONEERLynn Weishaar, (605) 866-4670

SALE DAY REPRESENTATIVES:

Rod Geppert, American Angus Association .(605) 295-3673
Dan Piroutek, Tri State Livestock News(605) 544-3316
Ryan Casteel, Cattle Business Weekly(605) 423-6000
Don Ravellette, Cattlemens Invite.....(605) 685-5147

DELIVERY: Free delivery on all bulls selling for \$3,000 or
more within a 300 mile radius.

VOLUME BUYER DISCOUNT: 5% off on the purchase of
5 or more bulls

WINTERING: If needed, yearling bulls will be wintered free
until late April or May.

SEMEN EVALUATION: All bulls are guaranteed breeders.
All bulls will be given a test for soundness and physical quality
with scrotal measurements. There is no guarantee for bulls to
freeze semen unless specified terms are agreed prior to sale.

ADDITIONAL PERFORMANCE: Scrotal measurements
and bull ultrasound data will be available sale day.

HERD HEALTH: All cattle sell with proper health papers
for in-state shipment. A rigid herd health program is fol-
lowed. Bulls will be vaccinated for foot rot, pink eye and
poured prior to delivery: Vira Shield 6+ VL5 HB.

We will retain 1/3 semen interest and revenue on all bulls
selling. Full possession and full salvage value sells on all bulls.

Announcements made from the block on sale day take
precedence over printed material.

Fuoss Angus Ranch does not assume any liability in case
of accidents.

GUARANTEE: The bulls are guaranteed to be fertile, repro-
ductive and sound in accordance with the rules and regula-
tions of the American Angus Association.

We will guarantee the bulls 100% for the first breeding
season.

SIGHT UNSEEN PURCHASE: Buyers who are unable to at-
tend the sale may call or write their bids to Fuoss Angus, 28137
229th St., Draper, SD 57531 or 605-669-2127, 280-3246. We
will guarantee complete satisfaction for your purchase.



Catalog Produced By:
Ravellette Publications, Inc.
PO Box 788
Philip, SD 57567
Don Ravellette (605) 685-5147
Beau Ravellette (605) 685-8155
www.rpipromotions.com

REFERENCE SIRE: A A R Ten X 7008 S A

Calved: 02/09/2007

Reg: AAA #15719841



{S A F Focus of E R

{S A F Fame

Mytty In Focus

AAA #13880818 {Mytty Countess 906

{S A V Adaptor 2213

{G D A R Forever Lady 246

{Sitz Alliance 6595

{Baldridge Countess 357

{B C C Bushwacker 41-93

{S A V Abigale 0451

{Sitz Traveler 8180

{N A Lady Constance 504

A A R Lady Kelton 5551

AAA #15151449 {H S A F Lady Kelton 504B

PRODUCTION							MATERNAL			
CED	BW	WW	YW	RADG	SC	DOC	HP	CEM	MILK	SEN
+8	+2	+67	+129	.31	+1.49	+14	13.2	+9	+24	-2.34
Carcass EPDs							CW	MARB	RE	FAT
							+62	+1.31	+7.9	-0.07

Sire that you've been searching for – covers all the bases “calving ease, performance, maternal and carcass quality”. 10X daughters are making productive cows with 63 daughters in 7 herds indexing 102.



Lot 1

FAR TenX 500

DOB: 03/12/15 Reg. No. 18319313

Sire: **A A R Ten X 7008 S A**

Sitz Traveler 8180
Sitz Alliance 6595
Sitz Barbaramere Jet 2698
FAR Pride 868
Baldridge Jethro 75J
Marcys Pride 213
Marcys Pride 026

Birth	77
Adj. Wn.	711
Wn Ratio	102
Adj. Yr.	1,249
Yr Ratio	96
ADG	3.36

CED	BW	WW	YW	MILK	
+9	+0.2	+53	+104	+27	
MARB	REA	FAT	\$W	\$F	\$B
1+0.90	1+0.36	1+0.025	47.28	68.94	145.62

Recommended for heifers and cows. Dam's BR 5@96 WR 5@108 YR 4@105

Lot 2

FAR TenX 501

DOB: 03/15/15 Reg. No. 18319295

Sire: **A A R Ten X 7008 S A**

S A V 8180 Traveler 004
S A V Net Worth 4200
S A V May 2410
FAR Stella 907
K C F Bennett Coalition SCC
FAR Stella 506
FAR 741C 1210

Birth	90
Adj. Wn.	707
Wn Ratio	101
Adj. Yr.	1,259
Yr Ratio	97
ADG	3.45

CED	BW	WW	YW	MILK	
+3	+2.5	+55	+102	+25	
MARB	REA	FAT	\$W	\$F	\$B
1+0.99	1+0.46	1+0.021	43.99	63.74	157.71

Dam's BR 3@103 WR 3@107 YR 3@102

Notes

Lot
3

FAR TenX 502
DOB: 03/12/15 Reg. No. 18319299

Sire: **A A R Ten X 7008 S A**

B/R New Design 036
Bon View New Design 878
Bon View Gammer 85
FAR Ethel 935
Marcys Breakstone 125
FAR Ethel 561
G Marcys Ethelda E 854

Birth	65
Adj. Wn.	571
Wn Ratio	82
Adj. Yr.	1,107
Yr Ratio	85
ADG	3.35

CED	BW	WW	YW	MILK	
+13	-1.4	+44	+88	+17	
MARB	REA	FAT	\$W	\$F	\$B
I + 0.88	I + 0.38	I + 0.003	32.32	45.84	141.21

Lot
4

FAR TenX 503
DOB: 03/07/15 Reg. No. 18319312

Sire: **A A R Ten X 7008 S A**

Sitz Traveler 8180
S A V Final Answer 0035
S A V Emulous 8145
FAR Emulous 832
S A V 9929 Traveler 9244
Fayes Miss Talie 2134
Fayes Miss Poly 974

Birth	81
Adj. Wn.	619
Wn Ratio	89
Adj. Yr.	1,179
Yr Ratio	91
ADG	3.50

CED	BW	WW	YW	MILK	
+7	+1.0	+53	+99	+19	
MARB	REA	FAT	\$W	\$F	\$B
I + 0.86	I + 0.54	I + 0.023	40.46	59.60	128.40

Recommended for heifers and cows.

Lot
5

FAR TenX 504
DOB: 03/07/15 Reg. No. 18319325

Sire: **A A R Ten X 7008 S A**

S A F Focus of E R
Mytty In Focus
Mytty Countess 906
FAR Erica 767
Marcys 02 Global 12
FAR Erica 556
Marcys 96 Erica 24-6

Birth	82
Adj. Wn.	634
Wn Ratio	91
Adj. Yr.	1,176
Yr Ratio	91
ADG	3.39

CED	BW	WW	YW	MILK	
+9	+1.0	+48	+93	+22	
MARB	REA	FAT	\$W	\$F	\$B
I + 0.94	I + 0.42	I - 0.001	38.21	52.12	144.35

Recommended for heifers and cows.

Lot
6

FAR TenX 505
DOB: 03/18/15 Reg. No. 18319339

Sire: **A A R Ten X 7008 S A**

G 13 Structure
G 13 Steel
G 13 Lassy 9492
Fayes Miss Calley 713
B C C Bushwacker 41-93
Fayes Miss Katrina 340
Fayes Miss Ellie 802

Birth	85
Adj. Wn.	667
Wn Ratio	96
Adj. Yr.	1,261
Yr Ratio	97
ADG	3.71

CED	BW	WW	YW	MILK	
+3	+2.0	+58	+108	+20	
MARB	REA	FAT	\$W	\$F	\$B
I + 0.77	I + 0.51	I - 0.009	45.68	74.92	158.17

Dam's BR 7@99 WR 7@101 YR 3@105

Lot
7

FAR TenX 506
DOB: 03/10/15 Reg. No. 18319340

Sire: **A A R Ten X 7008 S A**

Connealy Forefront
TC Foreman 016
TC Pride 8067
Fayes Miss Larkie 5129
S A V Ext Emulation 7004
Fayes Miss Rosetta 1137
Fayes Miss Top Dawg PR212

Birth	65
Adj. Wn.	689
Wn Ratio	99
Adj. Yr.	1,271
Yr Ratio	98
ADG	3.64

CED	BW	WW	YW	MILK	
+11	-1.6	+54	+99	+22	
MARB	REA	FAT	\$W	\$F	\$B
I + 0.76	I + 0.48	I - 0.021	49.76	58.88	147.29

Recommended for heifers and cows. Dam's BR 4@96 WR 4@104 YR 3@102

Lot
8

FAR TenX 507
DOB: 02/22/15 Reg. No. 18319246

Sire: **A A R Ten X 7008 S A**

MOGCK Sure Shot
Mogck Sure Shot 260
Mogck Black Lass 2318
FAR Queen Eva 3104
Mytty In Focus
FAR Queen Eva 856
FAR Reba 617

Birth	55
Adj. Wn.	615
Wn Ratio	88
Adj. Yr.	1,175
Yr Ratio	90
ADG	3.50

CED	BW	WW	YW	MILK	
+14	-2.5	+52	+101	+21	
MARB	REA	FAT	\$W	\$F	\$B
			45.42	64.04	

Recommended for heifers and cows.

Lot
9

FAR TenX 509
DOB: 02/21/15 Reg. No. 18319248

Sire: **A A R Ten X 7008 S A**

S Chisum 6175
LaGrand Chisum 1048
LaGrand Entella 9280
FAR Stella 370
Mytty In Focus
FAR Stella 768
FAR Stella 506

Birth	68
Adj. Wn.	587
Wn Ratio	84
Adj. Yr.	1,177
Yr Ratio	90
ADG	3.69

CED	BW	WW	YW	MILK	
+7	+0.9	+54	+106	+20	
MARB	REA	FAT	\$W	\$F	\$B
			39.60	71.98	

Recommended for large framed heifers and cows.

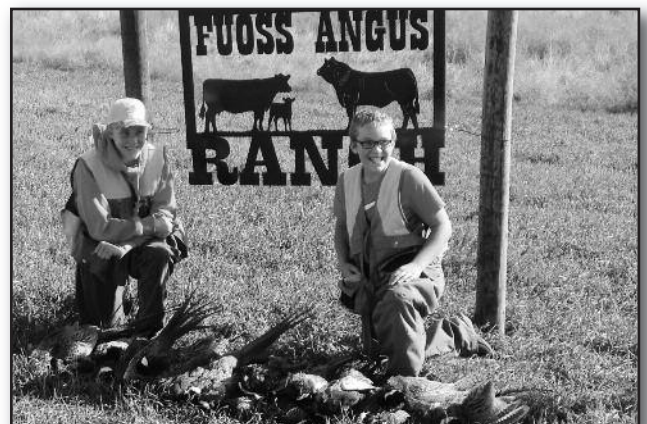

Ty & Dylan

REFERENCE SIRE: **EVENSON STETSON 100X**

Calved: 01/30/2013

Reg: AAA 17628381

A A R Ten X 7008 S A

AAA #15719841

{Mytty In Focus

{A A R Lady Kelton 5551

{S A F Focus of E R

{Mytty Countess 906

{S A V Adaptor 2213

{H S A F Lady Kelton 504B

{Connealy Product 568

{Ebonista of Conanga 471

{Rally New Frontier 5233

{Evenson Blackbird 6167

{Connealy Final Product

Evenson Blackbird 1180

AAA 17099860

{Evenson Blackbird 828

CONNELLY FINAL PRODUCT

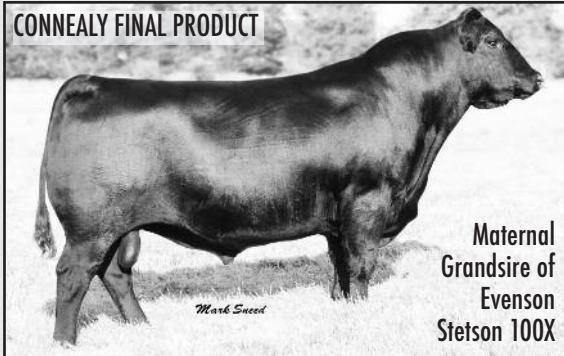

Maternal
Grandsire of
Evenson
Stetson 100X

Mark Succi

PRODUCTION

MATERNAL

CED	BW	WW	YW	RADG	SC	DOC	HP	CEM	MILK	SEN
+13	-1.8	+58	+109	+24	+99	+15	+16.3	+13	+26	-16.99

Evenson Stetson 100X, a Ten X son owned by Graff Cattle Co, NE. Calving ease sire.

Carcass EPDs	CW	MARB	RE	FAT
	+54	+68	+58	-.038

Lot
10

FAR Stetson 510

DOB: 02/13/15 Reg. No. 18318474

Sire: **EVENSON STETSON 100X**

MOGCK Sure Shot

Mogck Bullseye

Mogck Mary 1255

FAR BeBe 310

S A V Bismarck 5682

FAR Abigale 024

FAR Blackbird 814

Birth	80
Adj. Wn.	787
Wn Ratio	113
Adj. Yr.	1,366
Yr Ratio	105
ADG	3.62

CED	BW	WW	YW	MILK
+5	+1.4	+69	+122	+29

MARB	REA	FAT	\$W	\$F	\$B
			64.72	91.58	

Recommended for large framed heifers and cows.



Lot 10

Ravellette

Lot
11

FAR Stetson 511

DOB: 02/11/15 Reg. No. 18318475

Sire: **EVENSON STETSON 100X**

Connealy Reflection

Connealy Impression

Pearl Pammy of Conanga 194

FAR Miss 321

MCC Daybreak

Mogck Miss 811

Mogck Miss 155

Birth	68
Adj. Wn.	647
Wn Ratio	93
Adj. Yr.	1,138
Yr Ratio	88
ADG	3.07

CED	BW	WW	YW	MILK
+12	-0.6	+55	+104	+23

MARB	REA	FAT	\$W	\$F	\$B
			48.18	67.48	

Recommended for heifers and cows.

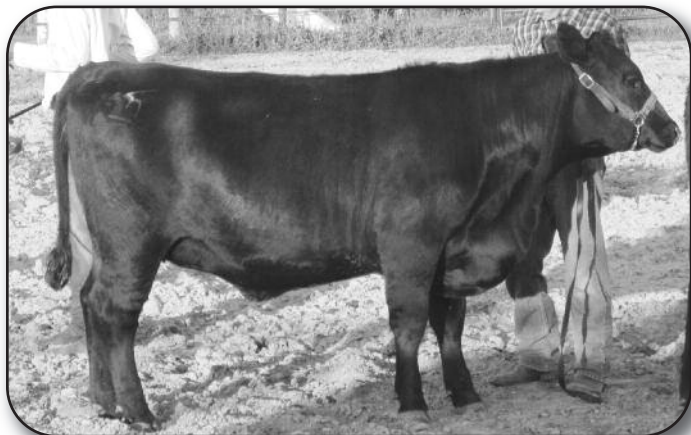

Dam of Lot 10: FAR BeBe 310

Lot
12

FAR Stetson 512

DOB: 02/27/15 Reg. No. 18318476

Sire: **EVENSON STETSON 100X**

Connealy Reflection

Connealy Impression

Pearl Pammy of Conanga 194

FAR Pearl 326

Kesslers Frontman R001

Lagrand Simply Forever 1053

LaGrand Simply Forever 5341

Birth	72
Adj. Wn.	691
Wn Ratio	99
Adj. Yr.	1,222
Yr Ratio	94
ADG	3.32

CED	BW	WW	YW	MILK
+11	-0.3	+54	+104	+26

MARB	REA	FAT	\$W	\$F	\$B
			48.92	68.21	

Recommended for heifers and cows.



Lot 12

Ravellette

Lot
13

FAR Stetson 514
DOB: 02/23/15 Reg. No. 18318477

Sire: **EVENSON STETSON 100X**

Connealy 044 062
Varilek Traveler 062 1082 12
Varilek Lady 389 7254

FAR Queenie 349

Dakota Something Special 643
FAR Queenie 035
JMN Queenie 473

Birth	78
Adj. Wn.	620
Wn Ratio	89
Adj. Yr.	1,218
Yr Ratio	94
ADG	3.74

CED	BW	WW	YW	MILK	
+ 5	+ 1.7	+ 55	+ 109	+ 20	
MARB	REA	FAT	\$W	\$F	\$B
			37.81	76.95	

Lot
14

FAR Stetson 516
DOB: 02/16/15 Reg. No. 18318478

Sire: **EVENSON STETSON 100X**

MCATL Triple Stack
Styles Triple Stack K70
Plainview Beauty D26

FAR Elite Lady 380

Connealy 5175 285 2578
FAR Elite Lady 995
FAR Lady 504

Birth	75
Adj. Wn.	708
Wn Ratio	102
Adj. Yr.	1,182
Yr Ratio	94
ADG	2.96

CED	BW	WW	YW	MILK	
+ 6	+ 1.2	+ 60	+ 106	+ 25	
MARB	REA	FAT	\$W	\$F	\$B
			54.77	67.60	

Recommended for large framed heifers and cows.

REFERENCE SIRE: **Varilek Confidence 3004 0**

Calved: 01/08/2013

Reg: AAA 17595013



A calving ease sire with excellent performance and muscle. Purchased in 2014 as the high selling Confidence son. Varileks have also used this bull in their program with great success.

{Connealy Tobin
Connealy Confidence 0100

AAA 16761479

{Becka Gala of Conanga 8281

{Connealy 044 062

Varilek RS Bess 1015 189

AAA 17344889

{Varilek RS Bess 9005 936

{Bon View New Design 208

{Delia of Conanga 667

{Connealy Thunder

{Becka Lee of Conanga 37

{G D A R Traveler 044

{Hallie of Conanga 6940

{S A V Final Answer 0035

{Varilek Bess 443 7233

PRODUCTION							MATERNAL			
CED	BW	WW	YW	RADG	SC	DOC	HP	CEM	MILK	SEN
+15	-1.6	+61	+113	+27	+07	+12	+16.7	+16	+23	-14.30
Carcass EPDs							CW	MARB	RE	FAT
							+37	+48	+1.00	+054

Lot
15

FAR Confidence 517
DOB: 02/09/15 Reg. No. 18318479

Sire: **Varilek Confidence 3004 0**

Connealy Onward
Sitz Upward 307R
Sitz Henrietta Pride 81M

FAR Kaye 337

Schurrtop Reality X723
FAR Kaye 771
Schurrtop X864 C833

Birth	75
Adj. Wn.	672
Wn Ratio	96
Adj. Yr.	1,246
Yr Ratio	96
ADG	3.59

CED	BW	WW	YW	MILK	
+ 11	+ 0.5	+ 59	+ 110	+ 25	
MARB	REA	FAT	\$W	\$F	\$B
			51.99	75.90	

Recommended for heifers and cows.

Lot
16

FAR Confidence 518
DOB: 02/12/15 Reg. No. 18318480

Sire: **Varilek Confidence 3004 0**

Connealy Onward
Sitz Upward 307R
Sitz Henrietta Pride 81M

FAR Lassie 338

S A V 8180 Traveler 004
FAR Lassie 757
S C C Ms Prime Time 980

Birth	72
Adj. Wn.	621
Wn Ratio	89
Adj. Yr.	1,199
Yr Ratio	92
ADG	3.61

CED	BW	WW	YW	MILK	
+ 12	-0.4	+ 52	+ 102	+ 24	
MARB	REA	FAT	\$W	\$F	\$B
			44.72	65.91	

Recommended for heifers and cows.

Lot
17

FAR Confidence 519
DOB: 02/13/15 Reg. No. 18318481

Sire: **Varilek Confidence 3004 0**

MOGCK Sure Shot
Mogck Sure Shot 260
Mogck Black Lass 2318

FAR Rachel 379

ALC Nobleman N01N
ALC Rachel L23T
ALC Rachel X04M

Birth	65
Adj. Wn.	574
Wn Ratio	82
Adj. Yr.	1,163
Yr Ratio	89
ADG	3.68

CED	BW	WW	YW	MILK	
+ 12	-0.5	+ 48	+ 96	+ 20	
MARB	REA	FAT	\$W	\$F	\$B
			36.96	57.63	

Recommended for heifers and cows.

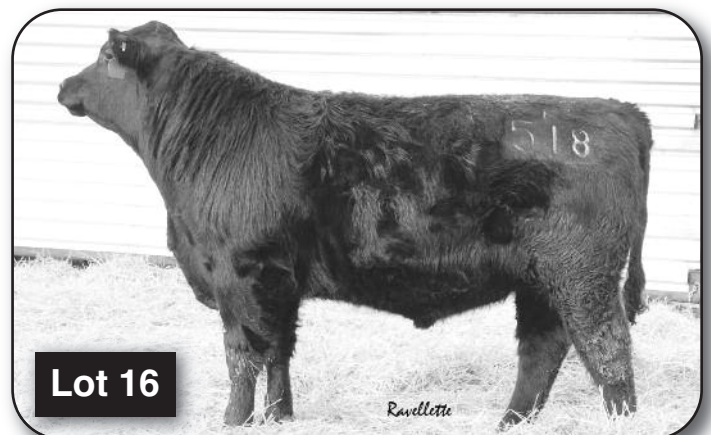

Lot 18

FAR Confidence 5130
 DOB: 03/29/15 Reg. No. 18372157

Sire: **Varilek Confidence 3004 0**

Schurr 77 527 2063
 SchurrGene 2063 2595
 Schurrtop RS Milky 2435

FAR Molly 080

Mytty In Focus
 FAR Molly 761
 FAR MM 454

Birth	89
Adj. Wn.	732
Wn Ratio	105
Adj. Yr.	
Yr Ratio	
ADG	

CED	BW	WW	YW	MILK	
1 + 7	1 + 1.6	1 + 59	1 + 101	1 + 23	
MARB	REA	FAT	\$W	\$F	\$B
1 + 0.37	1 + 0.50	1 + 0.020	52.84	58.99	106.44

Dam's BR 4@104 WR 4@107 YR 2@106



Lot 19

FAR Confidence 5134
 DOB: 04/17/15 Reg. No. 18372158

Sire: **Varilek Confidence 3004 0**

Connealy Forefront
 TC Foreman 016
 TC Pride 8067

Fayes Miss Trixie 414

Hunts Calculator 2720
 Fayes Miss Rosetta 133
 Fayes Miss Poly 996

Birth	77
Adj. Wn.	772
Wn Ratio	111
Adj. Yr.	
Yr Ratio	
ADG	

CED	BW	WW	YW	MILK	
+ 10	- 0.4	+ 58	+ 104	+ 22	
MARB	REA	FAT	\$W	\$F	\$B
1 + 0.39	1 + 0.65	1 + 0.014	55.49	65.30	106.25

Recommended for large framed heifers and cows. Dam's BR 10@95 WR 10@106 YR 6@105

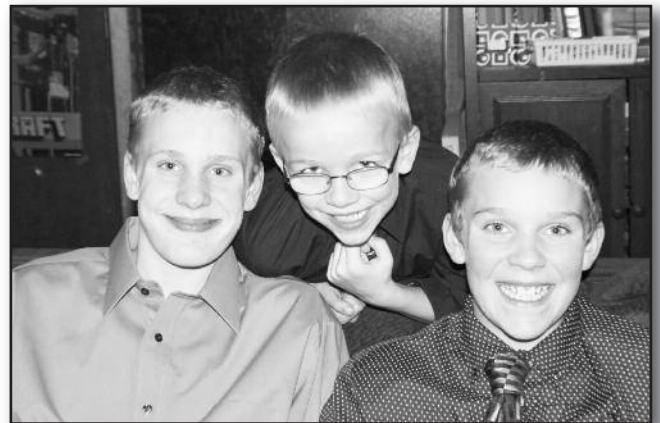

REFERENCE SIRE: **Pine Creek Consensus 2004**

Calved: 02/15/2012

Reg: AAA 17471900

CONNELY CONSENSUS 7229

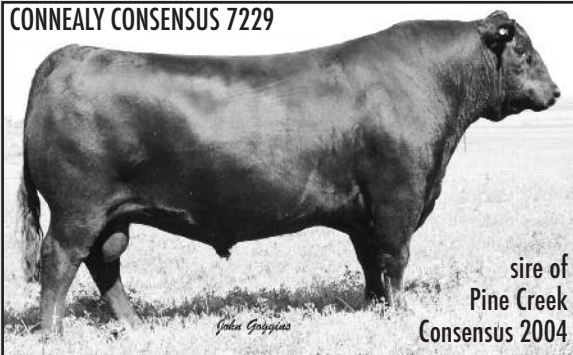

{Connealy Consensus
Connealy Consensus 7229
 AAA #16447771 {Blue Lilly of Conanga 16

{Sitz Upward 307R
PCAR Erica 0160
 AAA 16850670 {PCAR Erica 368

{KMK Alliance 6595 187
 {Blinda of Conanga 004
 {Woodhill Admiral 77K
 {Blue Cash of Conanga 6020
 {Connealy Onward
 {Sitz Henrietta Pride 81M
 {Sitz PCAR Emulation EXT 8668
 {PCAR Erica 0174

PRODUCTION							MATERNAL			
CED	BW	WW	YW	RADG	SC	DOC	HP	CEM	MILK	SEN
+4	+2.2	+66	+117	+16	+41	+21	+13.3	+8	+25	-17.85
Carcass EPDs							CW	MARB	RE	FAT
							+48	+91	+20	+124

The top selling bull at the 2013 Pine Creek Angus Ranch sale.

Lot 20

FAR Consensus 521
 DOB: 03/03/15 Reg. No. 18348662

Sire: **Pine Creek Consensus 2004**

Connealy Reflection
 Connealy Impression
 Pearl Pammy of Conanga 194

FAR Dora 322

Connealy Sullivan 83A
 Varilek Dora 517 1280 111
 Varilek Dora 5222 517

Birth	80
Adj. Wn.	724
Wn Ratio	104
Adj. Yr.	1,234
Yr Ratio	95
ADG	3.19

CED	BW	WW	YW	MILK	
+ 4	+ 1.8	+ 64	+ 111	+ 24	
MARB	REA	FAT	\$W	\$F	\$B
			56.24	74.12	



2015 Jones Co. Futurity Winner

Lot
21

FAR Consensus 524
DOB: 04/05/15 Reg. No. 18318484

Sire: Pine Creek Consensus 2004

G 13 Structure
G 13 Steel
G 13 Lassy 9492
Fayes Miss Calley 7100
Connealy FF 207
Fayes Miss Katrina 3174
Fayes Miss Poly 988

Birth	92
Adj. Wn.	778
Wn Ratio	112
Adj. Yr.	
Yr Ratio	
ADG	

CED	BW	WW	YW	MILK	
+ 1	+ 2.8	+ 62	+ 106	+ 24	
MARB	REA	FAT	\$W	\$F	\$B
1 + 0.63	1 + 0.19	1 + 0.036	51.88	66.14	126.74

Dam's BR 4@101 WR 4@105 YR 3@100



Lot
22

FAR Consensus 525
DOB: 04/04/15 Reg. No. 18318485

Sire: Pine Creek Consensus 2004

S A F Focus of E R
Mytty In Focus
Mytty Countess 906
FAR Molly 761
Hoff Money Maker SC 3V29 3
FAR MM 454
S C C Ms Prime Time 918

Birth	74
Adj. Wn.	661
Wn Ratio	95
Adj. Yr.	
Yr Ratio	
ADG	

CED	BW	WW	YW	MILK	
+ 8	+ 0.3	+ 57	+ 102	+ 23	
MARB	REA	FAT	\$W	\$F	\$B
1 + 0.67	1 + 0.06	1 + 0.054	51.31	62.29	116.95

Recommended for heifers and cows. Dam's BR 7@101 WR 7@101 YR 5@103



Dam of Lot 22: FAR Molly 761



Henry Fuoss

Lot
23

FAR Consensus 526
DOB: 04/08/15 Reg. No. 18318486

Sire: Pine Creek Consensus 2004

S A F Focus of E R
Mytty In Focus
Mytty Countess 906
FAR Georgina 764
Connealy Lead On
Mogck Georgina 645
Mogck Georgina 1979

Birth	85
Adj. Wn.	706
Wn Ratio	101
Adj. Yr.	
Yr Ratio	
ADG	

CED	BW	WW	YW	MILK	
+ 4	+ 2.2	+ 59	+ 105	+ 25	
MARB	REA	FAT	\$W	\$F	\$B
1 + 0.75	1 + 0.20	1 + 0.048	50.43	66.45	122.70

Dam's BR 4@99 WR 4@100 YR 3@100

Angus bulls have long been known for their paramount calving ease. If you are breeding heifers, Angus is the go-to breed of choice. But what about the so-called "big" birth weight Angus bulls – where do they fit in? The vast majority of mature cows calve unassisted – it is pretty rare for a mature cow to need assistance, except for abnormal deliveries (backwards, breech, twins, etc.) Data reported to the AAA shows that 99% of Angus cows, second calf or beyond, calve unassisted and only 1% need some type of assistance (abnormal deliveries excluded from this data). Back to the question at hand: where do the "big" birth weight Angus bulls fit in? Example: If you have a bull with a Birth EPD of +5, he would be 3.2 pounds heavier than the average (breed average BW EPD 1.8) (5 – 1.8 = 3.2 pounds difference.) However, his superior growth EPDs mean he will wean bigger calves and put way more money in your pocket than the average Angus bull! The moral of the story: If you are breeding mature cows to an Angus bull, don't make birth weight be your focus.

REFERENCE SIRE: **Woodhill Acclaim X473-Z385**

Calved: 02/08/2012

Reg: AAA 17299706

S A V Final Answer 0035

AAA #13592905

{Sitz Traveler 8180

{S A V Emulous 8145

{G D A R Traveler 71

{Sitz Everelda Entense 1137

{Bon View Bando 598

{S A V Sky Emulous 2124

{S S Objective T510 0T26

{Woodhill Evergreen 1536-285M

{C R A Bextor 872 5205 608

{Cherne Evergreen 358P-S377

S A V FINAL ANSWER 0035, sire of Woodhill Acclaim

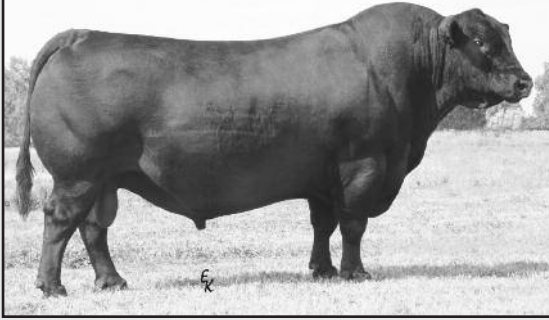

{Woodhill Objective 285M-U426

Cherne Evergreen U362-X473

AAA 17039623

{Cherne Evergreen S377-U362

PRODUCTION							MATERNAL			
CED	BW	WW	YW	RADG	SC	DOC	HP	CEM	MILK	SEN
+10	-1.8	+56	+97	+21	+96	+13	+9.7	+11	+26	-16.45
Carcass EPDs							CW	MARB	RE	FAT
							+24	+39	+82	+0.42

Lot 24

FAR Acclaim 529

DOB: 04/07/15 Reg. No. 18318488

Sire: **Woodhill Acclaim X473-Z385**

Connealy Reflection
Connealy Impression
Pearl Pammy of Conanga 194

FAR Erica 325

Mytty In Focus
FAR Erica 767
FAR Erica 556

Birth	73
Adj. Wn.	641
Wn Ratio	92
Adj. Yr.	
Yr Ratio	
ADG	

CED	BW	WW	YW	MILK	
+8	+0.4	+52	+91	+23	
MARB	REA	FAT	\$W	\$F	\$B
			48.44	45.66	

Recommended for heifers and cows.

Lot 25

FAR Acclaim 530

DOB: 03/04/15 Reg. No. 18318489

Sire: **Woodhill Acclaim X473-Z385**

S Chisum 6175
LaGrand Chisum 1048
LaGrand Entella 9280

FAR Burgess 376

Connealy Revolution 548
FAR Burgess 089
FAR Reba 689

Birth	72
Adj. Wn.	654
Wn Ratio	94
Adj. Yr.	1,182
Yr Ratio	91
ADG	3.30

CED	BW	WW	YW	MILK	
+5	+0.7	+55	+99	+22	
MARB	REA	FAT	\$W	\$F	\$B
			47.75	58.16	

Recommended for heifers and cows.

Lot 26

FAR Acclaim 5120

DOB: 04/16/15 Reg. No. 18372159

Sire: **Woodhill Acclaim X473-Z385**

Sitz Upward 307R
LAR Upward 571X
Eileenmere Pride 585T LAR

FAR Pride 395

S A V Net Worth 4200
FAR May 018
FAR Spec 3101

Birth	60
Adj. Wn.	820
Wn Ratio	118
Adj. Yr.	
Yr Ratio	
ADG	

CED	BW	WW	YW	MILK	
+10	-1.8	+67	+118	+30	
MARB	REA	FAT	\$W	\$F	\$B
			69.75	85.31	

Recommended for heifers and cows.

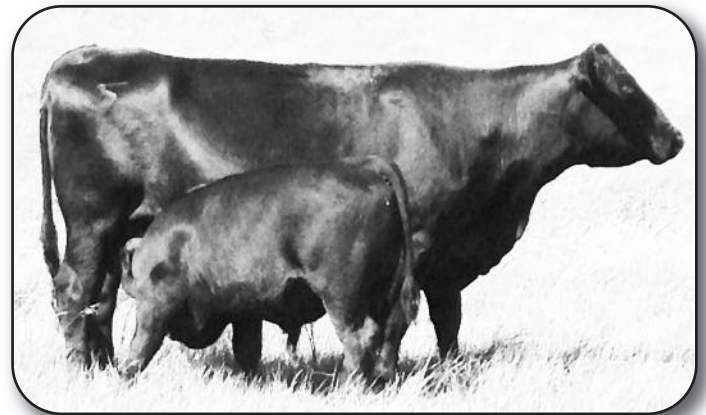

Dam of Lot 27: FAR Blackbird 905

Lot 27

FAR Earnan 536

DOB: 03/14/15 Reg. No. 18319421

Sire: **Connealy Earnan 076E**

S A V 8180 Traveler 004
S A V Net Worth 4200
S A V May 2410

FAR Blackbird 905

J L B Gold Fortune
Marcys 00 Blackbird 58-0
Marcys 97 Blackbird

Birth	95
Adj. Wn.	758
Wn Ratio	109
Adj. Yr.	1,312
Yr Ratio	101
ADG	3.46

CED	BW	WW	YW	MILK	
-6	+4.8	+60	+107	+17	
MARB	REA	FAT	\$W	\$F	\$B
1 + 0.77	1 + 0.40	1 + 0.047	32.41	69.48	140.08

Dam's BR 4@106 WR 4@106



Lot 27

Ravellette

REFERENCE SIRE: **Connealy Earnan 076E**

Calved: 08/03/2010

Reg: AAA +16969555



{KMK Alliance 6595 187
Connealy Consensus
 AAA 15513367 {Blinda of Conanga 004
 {Connealy Tobin
Brazila of Conanga 3991 839A
 AAA +16246696 {Breesha of Conanga 1251
 {Sitz Alliance 6595
 {G A R Ext 916
 {Rito 616 of 4B20 6807
 {Blenda of Conanga 129
 {Bon View New Design 208
 {Delia of Conanga 667
 {Connealy Deep Canyon 454
 {Breeta of Conanga 525

PRODUCTION							MATERNAL				
CED	BW	WW	YW	RADG	SC	DOC	HP	CEM	MILK	\$EN	
-10	+4.4	+76	+133	+32	+92	+5	+14.3	+2	+12	-4.55	

Carcass EPDs	CW	MARB	RE	FAT
	+56	+87	+64	+069

Earnan was the \$235,000 record selling at Connealy Angus. Sons will add gain and growth with excellent temperament. Daughters are broody and deep. Top 1% \$B 177.36

Lot 28

FAR Earnan 537
 DOB: 03/15/15 Reg. No. 18319419

Sire: **Connealy Earnan 076E**

G A R Grid Maker
 TC Gridiron 258
 TC Blackbird 7049
FAR Blackbird 902
 S A F 598 Bando 5175
 Fayes Miss Trixie 4119
 Fayes Miss Astella 653

Birth	92
Adj. Wn.	749
Wn Ratio	107
Adj. Yr.	1,299
Yr Ratio	100
ADG	3.44

CED	BW	WW	YW	MILK
-7	+4.8	+67	+113	+15

MARB	REA	FAT	\$W	\$F	\$B
			38.84	75.71	

Dam's BR 3@100 WR 3@106 YR 2@102

Lot 29

FAR Earnan 538
 DOB: 03/24/15 Reg. No. 623592176

Sire: **Connealy Earnan 076E**

Sitz Traveler 8180
 Sitz Alliance 6595
 Sitz Barbaramere Jet 2698
Fayes Miss Calley 7142
 S A V Ext Emulation 7004
 Fayes Miss Rachel 092
 Fayes Miss Erica 713

Birth	93
Adj. Wn.	709
Wn Ratio	102
Adj. Yr.	1,279
Yr Ratio	102
ADG	3.56

CED	BW	WW	YW	MILK

MARB	REA	FAT	\$W	\$F	\$B

registration pending Dam's BR 4@103 WR 4@108 YR 3@108

Lot 30

FAR Earnan 539
 DOB: 03/14/15 Reg. No. 623592183

Sire: **Connealy Earnan 076E**

Sitz Traveler 8180
 S A V 8180 Traveler 004
 Boyd Forever Lady 8003
Fayes Miss Calley 7110
 S A F 598 Bando 5175
 Fayes Miss Trixie 492
 Fayes Miss Poly 986

Birth	85
Adj. Wn.	769
Wn Ratio	110
Adj. Yr.	1,319
Yr Ratio	101
ADG	3.44

CED	BW	WW	YW	MILK

MARB	REA	FAT	\$W	\$F	\$B

registration pending Dam's BR 3@103 WR 3@106 YR 2@100



Lot 31

FAR Earnan 540
 DOB: 03/11/15 Reg. No. 18319426

Sire: **Connealy Earnan 076E**

S A F 598 Bando 5175
 S A V Pathfinder 3134
 S A V Emblynette 8214
FAR Kelly 610
 Leachman Right Time
 Sar Right Time 117
 S A R Prompter 017

Birth	95
Adj. Wn.	610
Wn Ratio	88
Adj. Yr.	1,255
Yr Ratio	97
ADG	4.03

CED	BW	WW	YW	MILK
-5	+4.3	+55	+95	+10

MARB	REA	FAT	\$W	\$F	\$B
1 + 0.65	1 + 0.36	1 + 0.031	23.72	50.81	130.14

Lot 32

FAR Earnan 541
 DOB: 03/16/15 Reg. No. 18319431

Sire: **Connealy Earnan 076E**

WK Dateline 0181
 J M N Dateline 2004
 J M N Mabel 092
FAR Reba 657
 S A R Traveler 833
 S A R Traveler 0833 7127
 S A R Band 2478 259

Birth	95
Adj. Wn.	800
Wn Ratio	115
Adj. Yr.	1,307
Yr Ratio	101
ADG	3.17

CED	BW	WW	YW	MILK
-6	+3.1	+63	+100	+18

MARB	REA	FAT	\$W	\$F	\$B
1 + 0.49	1 + 0.37	1 + 0.034	49.41	54.29	113.30

Dam's BR 6@101 WR 6@106

REFERENCE SIRE: **LT Celtic 3094**

Calved: 03/03/2013

Reg: AAA 17671945

G A R US PREMIUM BEEF



Maternal
Grandsire of
LT Celtic 3094

{Connealy Consensus

Connealy Earnan 076E

AAA +16969555 {Brazila of Conanga 3991 839A

{G A R US Premium Beef

LT Marcy Ethelda 6019

AAA #15477678 {L T Marcy Ethelda 4116

{KMK Alliance 6595 187

{Blinda of Conanga 004

{Connealy Tobin

{Breesha of Conanga 1251

{G A R Precision 1680

{G A R Ext 2928

{Leachman Right Time

{Marcys 94 Ethelda E 90

PRODUCTION							MATERNAL			
CED	BW	WW	YW	RADG	SC	DOC	HP	CEM	MILK	\$EN
-4	+3.1	+61	+123	+28	+1.30	+8		+5	+17	-15.39

Carcass EPDs	CW	MARB	RE	FAT
	+49	+73	+29	+0.55

He was high selling Earnan son at Lindskov Thiel sale. Use for added length and quality. A powerhouse of his contemporary group with WR 120 YR 116. Top 4% \$B 160.12

Lot
34

FAR Celtic 534

DOB: 03/27/15 Reg. No.623592212

Sire: **LT Celtic 3094**

Sitz Traveler 8180

S A V 8180 Traveler 004

Boyd Forever Lady 8003

Fayes Miss Trixie 435

S A F 598 Bando 5175

Fayes Miss Tina 251

Fayes Miss Erica 739

Birth	90
Adj. Wn.	756
Wn Ratio	109
Adj. Yr.	
Yr Ratio	
ADG	

CED	BW	WW	YW	MILK	
MARB	REA	FAT	\$W	\$F	\$B

Registration pending



Lot 35

Ravellette

Lot
33

FAR Earnan 542

DOB: 03/13/15 Reg. No. 18319444

Sire: **Connealy Earnan 076E**

Bon View Bando 598

S A F 598 Bando 5175

S A F Royal Lass 1002

Fayes Miss Trixie 4119

R&J Maternal Power 270

Fayes Miss Astella 653

Fayes Miss Mac Kenzie PR14

Birth	86
Adj. Wn.	742
Wn Ratio	106
Adj. Yr.	1,361
Yr Ratio	105
ADG	3.87

CED	BW	WW	YW	MILK	
-3	+3.1	+65	+108	+15	
MARB	REA	FAT	\$W	\$F	\$B
1 + 0.69	1 + 0.31	1 + 0.019	48.56	67.72	132.79



Lot 33

Ravellette



Lot
35

FAR Celtic 543

DOB: 02/19/15 Reg. No. 18318491

Sire: **LT Celtic 3094**

C R A Bextor 872 5205 608

TC Aberdeen 759

TC Blackbird 4034

FAR Eva 100

Mytty In Focus

FAR Eva 763

FAR Eva 537

Birth	88
Adj. Wn.	734
Wn Ratio	105
Adj. Yr.	1,372
Yr Ratio	105
ADG	3.99

CED	BW	WW	YW	MILK	
+1	+2.4	+56	+102	+21	
MARB	REA	FAT	\$W	\$F	\$B
1 + 0.64	1 + 0.55	1 + 0.036	42.01	63.01	125.82

Dam's BR 2@94 WR 2@101 YR 2@103

Lot
36

FAR Celtic 544

DOB: 02/23/15 Reg. No. 18318492

Sire: LT Celtic 3094

Schurrtop Global
Schurrtop V598 C218
Schurrtop 751 V652
FAR Queene 136
Hoff Money Maker SC 3V29 3
FAR MM 451
Sar Travelers 0833 164

Birth	97
Adj. Wn.	734
Wn Ratio	105
Adj. Yr.	1,497
Yr Ratio	115
ADG	4.77

CED	BW	WW	YW	MILK
-7	+5.0	+57	+100	+16

MARB	REA	FAT	\$W	\$F	\$B
1 + 0.49	1 + 0.18	1 + 0.027	29.09	58.58	110.12

Dam's BR 3@101 WR 3@97 YR 2@109



Lot
37

FAR Celtic 546

DOB: 03/10/15 Reg. No. 18318493

Sire: LT Celtic 3094

Connealy Onward
Sitz Upward 307R
Sitz Henrietta Pride 81M
Lagrand Pride 1056
BAAR USA Meatmaker 3075
LaGrand Pride 7411
Bon View Pride 664

Birth	78
Adj. Wn.	715
Wn Ratio	103
Adj. Yr.	1,374
Yr Ratio	106
ADG	4.12

CED	BW	WW	YW	MILK
+3	+1.6	+61	+112	+20

MARB	REA	FAT	\$W	\$F	\$B
1 + 0.70	1 + 0.33	1 + 0.029	46.97	78.24	151.39

Dam's BR 3@99 WR 3@102 YR 1@106



Lot
38

FAR Celtic 547

DOB: 03/21/15 Reg. No. 18318494

Sire: LT Celtic 3094

TC Aberdeen 759
LT Aberdeen 9226
LT Forever Lady 5035
FAR Toots 218
S A V 8180 Traveler 004
Mogck Toots 1195
Mogck Toots 259

Birth	94
Adj. Wn.	681
Wn Ratio	98
Adj. Yr.	1,302
Yr Ratio	104
ADG	3.88

CED	BW	WW	YW	MILK
-4	+4.2	+56	+100	+17

MARB	REA	FAT	\$W	\$F	\$B
1 + 0.60	1 + 0.29	1 + 0.035	31.74	59.29	126.24

Lot
39

FAR Celtic 549

DOB: 03/18/15 Reg. No. 18356106

Sire: LT Celtic 3094

MOGCK Sure Shot
Mogck Sure Shot 260
Mogck Black Lass 2318
FAR Ethelda 246
Raven New Design 527
FAR Raven 099
FAR Ethelda 842

Birth	100
Adj. Wn.	769
Wn Ratio	110
Adj. Yr.	1,340
Yr Ratio	103
ADG	3.57

CED	BW	WW	YW	MILK
-7	+5.3	+56	+103	+22

MARB	REA	FAT	\$W	\$F	\$B
			31.11	64.88	

Lot
40

FAR Celtic 550

DOB: 03/02/15 Reg. No. 18318495

Sire: LT Celtic 3094

MOGCK Sure Shot
Mogck Sure Shot 260
Mogck Black Lass 2318
FAR Black Lass 250
Connealy Lead On
FAR Reba 639
FAR 1407 3117

Birth	86
Adj. Wn.	660
Wn Ratio	95
Adj. Yr.	1,297
Yr Ratio	100
ADG	3.98

CED	BW	WW	YW	MILK
+0	+2.3	+53	+98	+20

MARB	REA	FAT	\$W	\$F	\$B
1 + 0.60	1 + 0.41	1 + 0.023	38.25	57.75	129.23

Lot
41

FAR Celtic 551
DOB: 03/11/15 Reg. No. 18318496

Sire: **LT Celtic 3094**

Connealy Onward
Sitz Upward 307R
Sitz Henrietta Pride 81M

FAR Queen 266

TC Freedom 104
KMD Freedom Queen 7009
KMD Miss Super X 745 36

Birth	84
Adj. Wn.	682
Wn Ratio	98
Adj. Yr.	1,292
Yr Ratio	100
ADG	3.81

CED	BW	WW	YW	MILK	
+1	+2.8	+59	+113	+22	
MARB	REA	FAT	\$W	\$F	\$B
			40.63	81.64	

Dam's BR 2@95 WR 2@103 YR 2@102

Lot
42

FAR Celtic 553
DOB: 03/24/15 Reg. No. 18380660

Sire: **LT Celtic 3094**

MCATL Triple Stack
Styles Triple Stack K70
Plainview Beauty D26

FAR Emily 298

S S Objective T510 OT26
FAR Emily 916
Fayes Miss Calley 7173

Birth	87
Adj. Wn.	723
Wn Ratio	104
Adj. Yr.	1,344
Yr Ratio	107
ADG	3.88

CED	BW	WW	YW	MILK	
	+3.7	+61	+112	+20	
MARB	REA	FAT	\$W	\$F	\$B
			39.10	78.24	

Dam's BR 2@101 WR 2@100 YR 1@117

Lot
43

FAR Celtic 555
DOB: 03/17/15 Reg. No. 18318497

Sire: **LT Celtic 3094**

Bon View New Design 208
Raven New Design 527
Raven Priscilla 615

FAR MISS RAVEN 980

S A F 598 Bando 5175
FAR Bando 3109
Sar Triple Threat 5219

Birth	82
Adj. Wn.	699
Wn Ratio	100
Adj. Yr.	1,344
Yr Ratio	103
ADG	4.03

CED	BW	WW	YW	MILK	
+3	+1.6	+56	+99	+21	
MARB	REA	FAT	\$W	\$F	\$B
1+0.66	1+0.29	1+0.033	46.60	57.45	116.36

Dam's BR 5@89 WR 5@102 YR 3@105

Lot
44

FAR Competitor 533
DOB: 03/19/15 Reg. No. 18319532

Sire: **S A V Competitor 3189**

Feltons Meat Packer 62
Brooks Meat Packer 9926
Blackbird 1172 BCBR

FAR Mistress 165

Connealy Dateline
Fayes Miss Tina 221
Fayes Miss Rachel 048

Birth	100
Adj. Wn.	793
Wn Ratio	114
Adj. Yr.	1,428
Yr Ratio	114
ADG	3.97

CED	BW	WW	YW	MILK	
-4	+5.6	+67	+114	+29	
MARB	REA	FAT	\$W	\$F	\$B
			49.65	77.62	

Dam's BR 3@113 WR 3@108 YR 1@114

REFERENCE SIRE: **Varilek Traveler 062 1082 12**

Calved: 01/26/2011

Reg: AAA 17059261

Connealy 044 062

AAA #14528078

{G D A R Traveler 044

{Hallie of Conanga 6940

{WAR Midland 3134 6003

Varilek Lady 389 7254

AAA 15857275

{Varilek Lady 3208 389

{D H D Traveler 6807

{G D A R Blackcap Lady 840

{Connealy Vision 63

{Connealy Max 940

{BR Midland

{War Bingo 6003 4103

{Bon View New Design 1407

{Varilek Lady 7121



062 calves have off the chart performance. High selling bull at the 2012 Varilek sale.
Top 2% WW EPD +75 Top 1% YW EPD +154 Top 1% \$F 152.58 Top 1% \$B 181.30

PRODUCTION							MATERNAL			
CED	BW	WW	YW	RADG	SC	DOC	HP	CEM	MILK	\$EN
-8	+5.3	+75	+154	+42	+1.40	+15	+11.1	+1	+17	-23.95

Carcass EPDs	CW	MARB	RE	FAT
	+66	+.31	+.49	+.011



Disney Cruise

Lot
45

FAR Traveler 558
DOB: 03/12/15 Reg. No. 18318499

Sire: **Varilek Traveler 062 1082 12**

MOGCK Sure Shot
Mogck Sure Shot 260
Mogck Black Lass 2318

FAR Erica 248

Vermilion Dateline 7078
FAR Erica 518
Marcys 98 Erica 80-8

Birth	100
Adj. Wn.	697
Wn Ratio	100
Adj. Yr.	1,263
Yr Ratio	97
ADG	3.54

CED	BW	WW	YW	MILK	
-7	+5.6	+64	+121	+18	
MARB	REA	FAT	\$W	\$F	\$B
			29.26	93.42	

Lot
46

FAR Traveler 559

DOB: 03/12/15 Reg. No. 18318500

Sire: **Varilek Traveler 062 1082 12**

Sitz Upward 307R
MOGCK Upward 1320
MOGCK Ruth 676

FAR Ruth 287

S A V Net Worth 4200
FAR May 911
Fayes Miss Tina 221

Birth	88
Adj. Wn.	726
Wn Ratio	104
Adj. Yr.	1,323
Yr Ratio	102
ADG	3.73

CED	BW	WW	YW	MILK	
-4	+4.3	+67	+125	+18	
MARB	REA	FAT	\$W	\$F	\$B
I + 0.51	I + 0.49	I + 0.013	37.49	99.00	164.55

Lot
47

far Traveler 560

DOB: 03/15/15 Reg. No. 623592138

Sire: **Varilek Traveler 062 1082 12**

MCATL Triple Stack
Styles Triple Stack K70
Plainview Beauty D26

far Proud Lady 2104

Raven New Design 527
far Proud Lady 979
Fayes Miss Larkie 5108

Birth	91
Adj. Wn.	728
Wn Ratio	107
Adj. Yr.	1,307
Yr Ratio	100
ADG	3.62

CED	BW	WW	YW	MILK	
MARB	REA	FAT	\$W	\$F	\$B

Commercial

Lot
48

FAR Traveler 562

DOB: 03/17/15 Reg. No. 18318502

Sire: **Varilek Traveler 062 1082 12**

MCATL Triple Stack
Styles Triple Stack K70
Plainview Beauty D26

FAR Elite Lady 2106

Connealy 5175 285 2578
FAR Elite Lady 995
FAR Lady 504

Birth	88
Adj. Wn.	660
Wn Ratio	95
Adj. Yr.	1,273
Yr Ratio	98
ADG	3.83

CED	BW	WW	YW	MILK	
-3	+4.5	+61	+116	+19	
MARB	REA	FAT	\$W	\$F	\$B
I + 0.32	I + 0.40	I + 0.009	32.54	85.94	152.32

SALE LOCATION:

From I-90, Exit 201, Draper, SD:
10 miles N., 279th Ave., 3 miles E, 229th St.

From Ft. Pierre, SD:
15 miles S. on U.S. Hwy. 83, 2 miles W. on
226th St., 3 miles S. on 287th Ave.,
5 miles W. on 229th St.

Lot
49

FAR Traveler 563

DOB: 03/11/15 Reg. No. 18318503

Sire: **Varilek Traveler 062 1082 12**

S A V 8180 Traveler 004
S A V Net Worth 4200
S A V May 2410

FAR May 009

B C C Bushwacker 41-93
Fayes Miss Tina 218
Fayes Miss G T Maximum Q21

Birth	95
Adj. Wn.	712
Wn Ratio	102
Adj. Yr.	1,429
Yr Ratio	110
ADG	4.48

CED	BW	WW	YW	MILK	
-5	+5.4	+63	+117	+19	
MARB	REA	FAT	\$W	\$F	\$B
I + 0.43	I + 0.44	I + 0.015	31.77	86.37	153.54

Dam's BR 4@102 WR 4@103 YR 3@104



Lot
50

FAR Traveler 564

DOB: 03/14/15 Reg. No. 18318504

Sire: **Varilek Traveler 062 1082 12**

S S Traveler 6807 T510
S S Objective T510 OT26
S S Miss Rita R011 7R8

FAR Emily 918

Sitz Alliance 6595
Fayes Miss Calley 7107
Fayes Miss Talie 201

Birth	92
Adj. Wn.	711
Wn Ratio	102
Adj. Yr.	1,349
Yr Ratio	104
ADG	3.99

CED	BW	WW	YW	MILK	
+0	+3.3	+63	+121	+21	
MARB	REA	FAT	\$W	\$F	\$B
			40.08	94.18	

Pathfinder Dam. Dam's BR 5@103 WR 5@105 YR 2@107



Aerial view of the calving barns

Lot
51

FAR Traveler 565

DOB: 03/05/15 Reg. No. 18318505

Sire: **Varilek Traveler 062 1082 12**

S A V Final Answer 0035
Dakota Something Special 642
Fayes Miss Trixie 472

FAR Queenie 035

WK Dateline 0181
JMN Queenie 473
JMN Queenie 197

Birth	94
Adj. Wn.	650
Wn Ratio	93
Adj. Yr.	1,252
Yr Ratio	96
ADG	3.76

CED	BW	WW	YW	MILK	
-3	+4.2	+59	+113	+17	
MARB	REA	FAT	\$W	\$F	\$B
			29.69	81.64	

Lot
52

FAR Traveler 566

DOB: 03/09/15 Reg. No. 18318506

Sire: **Varilek Traveler 062 1082 12**

Tehama Blackcap Revolution
Connealy Revolution 548
Avalone of Conanga 6542

FAR Ethel 087

MC Cumber 7111 Total Value
FAR Ethel 540
Marcys 02 Ethelda E 50-2

Birth	88
Adj. Wn.	715
Wn Ratio	103
Adj. Yr.	1,397
Yr Ratio	108
ADG	4.26

CED	BW	WW	YW	MILK	
-4	+4.2	+63	+118	+21	
MARB	REA	FAT	\$W	\$F	\$B
I + 0.23	I + 0.40	I + 0.002	38.27	88.32	133.12

Pathfinder Dam. Dam's BR 4@104 WR 4@108 YR 3@108

Lot
53

FAR Traveler 567

DOB: 03/01/15 Reg. No. 18318507

Sire: **Varilek Traveler 062 1082 12**

Sitz Traveler 8180
S A V 8180 Traveler 004
Boyd Forever Lady 8003

FAR Forever Lady 001

S A F 598 Bando 5175
FAR Bando 3108
Sar Ext 473 5150

Birth	92
Adj. Wn.	773
Wn Ratio	111
Adj. Yr.	1,477
Yr Ratio	114
ADG	4.40

CED	BW	WW	YW	MILK	
-4	+4.6	+66	+122	+21	
MARB	REA	FAT	\$W	\$F	\$B
I + 0.43	I + 0.31	I + 0.020	39.59	93.86	150.71

Dam's BR 3@96 WR 3@101 YR 3@102



Lot
54

FAR Traveler 568

DOB: 03/01/15 Reg. No. 18318508

Sire: **Varilek Traveler 062 1082 12**

S S Traveler 6807 T510
S S Objective T510 0T26
S S Miss Rita R011 7R8

FAR Emily 926

Woodhill Admiral 77K
Fayes Miss Calley 7228
Fayes Miss Katrina 365

Birth	88
Adj. Wn.	672
Wn Ratio	96
Adj. Yr.	1,246
Yr Ratio	99
ADG	3.59

CED	BW	WW	YW	MILK	
+0	+3.2	+63	+117	+19	
MARB	REA	FAT	\$W	\$F	\$B
I + 0.56	I + 0.33	I + 0.004	40.57	86.37	144.78

Lot
55

FAR Traveler 569

DOB: 03/02/15 Reg. No. 18318509

Sire: **Varilek Traveler 062 1082 12**

Sitz Traveler 8180
S A V Final Answer 0035
S A V Emulous 8145

FAR Lady 118

Connealy Revolution 548
FAR Lady 975
FAR Bando 3106

Birth	82
Adj. Wn.	695
Wn Ratio	100
Adj. Yr.	1,348
Yr Ratio	104
ADG	4.08

CED	BW	WW	YW	MILK	
+0	+2.8	+66	+121	+19	
MARB	REA	FAT	\$W	\$F	\$B
			45.01	91.90	

Dam's BR 2@101 WR 2@104 YR 2@100

Lot
56

FAR Traveler 570

DOB: 03/07/15 Reg. No. 18318510

Sire: **Varilek Traveler 062 1082 12**

S A V Final Answer 0035
DL Final Answer 439
D L Rose 111

FAR Kris 124

SchurrGene 2063 2595
FAR Kris 876
M A 624 004 335

Birth	100
Adj. Wn.	683
Wn Ratio	98
Adj. Yr.	1,273
Yr Ratio	98
ADG	3.69

CED	BW	WW	YW	MILK	
-8	+5.8	+63	+113	+16	
MARB	REA	FAT	\$W	\$F	\$B
			28.93	78.67	

Lot
57

FAR Traveler 571

DOB: 03/18/15 Reg. No. 18318511

Sire: **Varilek Traveler 062 1082 12**

Connealy Onward
Sitz Upward 307R
Sitz Henrietta Pride 81M

FAR Erica 152

MC Cumber 7111 Total Value
FAR Erica 539
Marcys 00 Erica 110-0

Birth	99
Adj. Wn.	684
Wn Ratio	98
Adj. Yr.	1,313
Yr Ratio	101
ADG	3.93

CED	BW	WW	YW	MILK	
-3	+4.9	+60	+115	+20	
MARB	REA	FAT	\$W	\$F	\$B
I + 0.44	I + 0.40	I + 0.038	35.07	80.51	146.15

Lot 58

FAR Traveler 572
DOB: 03/06/15 Reg. No. 18318512

Sire: **Varilek Traveler 062 1082 12**

Sitz Traveler 8180
S A V Final Answer 0035
S A V Emulous 8145

FAR Priscilla 110
Raven New Design 527
FAR MISS RAVEN 980
FAR Bando 3109

Birth	98
Adj. Wn.	722
Wn Ratio	104
Adj. Yr.	1,412
Yr Ratio	109
ADG	4.31

CED	BW	WW	YW	MILK	
-1	+4.1	+63	+118	+22	
MARB	REA	FAT	\$W	\$F	\$B
1+0.43	1+0.46	1+0.042	45.65	88.94	128.94

Dam's BR 3@100 WR 3@106 YR 3@104



Lot 59

FAR Traveler 573
DOB: 03/12/15 Reg. No. 18318513

Sire: **Varilek Traveler 062 1082 12**

S A F Focus of E R
Mytty In Focus
Mytty Countess 906

FAR Rachel 930
Bon View New Design 878
Fayes Miss Katrina 341
Fayes Miss Cruz 464

Birth	100
Adj. Wn.	733
Wn Ratio	105
Adj. Yr.	1,346
Yr Ratio	104
ADG	3.83

CED	BW	WW	YW	MILK	
-6	+4.9	+61	+116	+20	
MARB	REA	FAT	\$W	\$F	\$B
1+0.38	1+0.20	1+0.013	36.43	89.72	145.77

Dam's BR 4@107 WR 4@106 YR 4@104

Lot 60

FAR Traveler 574
DOB: 03/14/15 Reg. No. 18318514

Sire: **Varilek Traveler 062 1082 12**

Schurr 77 527 2063
SchurrGene 2063 2595
Schurrtop RS Milky 2435

FAR Stella 075
K C F Bennett Coalition SCC
FAR Stella 506
FAR 741C 1210

Birth	100
Adj. Wn.	675
Wn Ratio	97
Adj. Yr.	1,289
Yr Ratio	99
ADG	3.84

CED	BW	WW	YW	MILK	
-8	+5.2	+60	+110	+17	
MARB	REA	FAT	\$W	\$F	\$B
1+0.28	1+0.23	1+0.008	29.08	75.16	119.15

Dam's BR 3@108 WR 3@99 YR 3@100

Lot 61

FAR Traveler 575
DOB: 03/02/15 Reg. No. 18318515

Sire: **Varilek Traveler 062 1082 12**

A A R New Trend
Boyd New Day 8005
S V F Forever Lady 57D

Fayes Miss Calley 778
L T 598 Bando 9074
Fayes Miss Larkie 510
Fayes Miss Katrina 3137

Birth	92
Adj. Wn.	761
Wn Ratio	109
Adj. Yr.	1,516
Yr Ratio	117
ADG	4.72

CED	BW	WW	YW	MILK	
-1	+3.4	+67	+125	+20	
MARB	REA	FAT	\$W	\$F	\$B
1+0.49	1+0.42	1+0.024	43.25	99.00	145.03

Dam's BR 5@99 WR 5@101 YR 4@110

Lot 62

FAR Traveler 576
DOB: 03/15/15 Reg. No. 18318516

Sire: **Varilek Traveler 062 1082 12**

B/R New Design 036
Bon View New Design 878
Bon View Gammer 85

FAR Reba 671
MC Cumber 7111 Total Value
FAR TV 487
Marcys Erica 029

Birth	80
Adj. Wn.	670
Wn Ratio	96
Adj. Yr.	1,257
Yr Ratio	97
ADG	3.67

CED	BW	WW	YW	MILK	
+5	+1.2	+54	+107	+22	
MARB	REA	FAT	\$W	\$F	\$B
1+0.47	1+0.28	1+0.018	40.65	73.88	133.62

Dam's BR 6@99 WR 7@105 YR 6@107



Lot 63

FAR Traveler 577
 DOB: 02/24/15 Reg. No. 18385346

Sire: **Varilek Traveler 062 1082 12**

C R A Bextor 872 5205 608
 TC Aberdeen 759
 TC Blackbird 4034

FAR Queen 210

WAR Alliance 9126 6006
 FAR Queen 085
 KMD Freedom Queen 7009

Birth	75
Adj. Wn.	789
Wn Ratio	113
Adj. Yr.	1,387
Yr Ratio	107
ADG	3.74

CED	BW	WW	YW	MILK	
	+ 1.9	+ 69	+ 128	+ 22	
MARB	REA	FAT	\$W	\$F	\$B
			52.74	103.41	



Lot 64

FAR Traveler 578
 DOB: 03/16/15 Reg. No. 18318517

Sire: **Varilek Traveler 062 1082 12**

Connealy Onward
 Sitz Upward 307R
 Sitz Henrietta Pride 81M

FAR Henrietta 143

Woodhill Admiral 77K
 Fayes Miss Calley 7192
 Fayes Miss Tina 207

Birth	93
Adj. Wn.	686
Wn Ratio	98
Adj. Yr.	1,449
Yr Ratio	111
ADG	4.77

CED	BW	WW	YW	MILK	
-5	+ 4.9	+ 61	+ 122	+ 22	
MARB	REA	FAT	\$W	\$F	\$B
1 + 0.40	1 + 0.46	1 + 0.031	30.73	97.67	167.22

Dam's BR 3@104 WR 3@103 YR 3@107

Lot 65

FAR Traveler 593
 DOB: 03/12/15 Reg. No. 18318529

Sire: **Varilek Traveler 062 1082 12**

Sitz Traveler 8180
 S A V 8180 Traveler 004
 Boyd Forever Lady 8003

FAR Khia 949

S A F 598 Bando 5175
 Fayes Miss Katrina 3125
 Fayes Miss 8E8 434

Birth	97
Adj. Wn.	726
Wn Ratio	104
Adj. Yr.	1,364
Yr Ratio	105
ADG	3.99

CED	BW	WW	YW	MILK	
-6	+ 4.9	+ 63	+ 119	+ 20	
MARB	REA	FAT	\$W	\$F	\$B
1 + 0.37	1 + 0.26	1 + 0.027	33.79	90.26	142.91

Dam's BR 3@111 WR 3@106 YR 2@107

REFERENCE SIRE: LaGrand Chisum 1048

Calved: 01/24/2011

Reg: AAA 17131499 **S Chisum 6175**

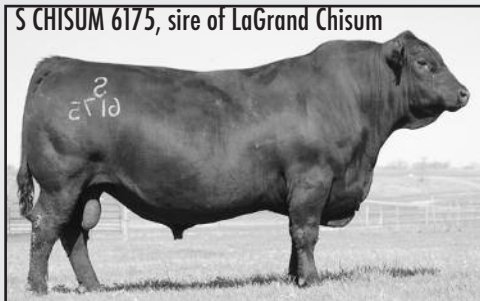

Powerful bull that will sire a lot of depth and muscle. Explosive growth that will make great feeder steers.

- {S Alliance 3313
- {Paws Up Alliance 9561
- {Paws Up 9048 Emulation Ext
- {S Eclipse 169
- {S Gloria 209
- {B/R New Design 036
- {G A R Ext 4206
- {Connealy Lead On
- {LaGrand Entella 3758
- {S Gloria 464
- {G A R Predestined
- {LaGrand Entella 5058

PRODUCTION						MATERNAL				
CED	BW	WW	YW	RADG	SC	DOC	HP	CEM	MILK	\$EN
-2	+4.1	+70	+126		+95	+22		+9	+22	-25.17
Carcass EPDs							CW	MARB	RE	FAT
							+61	+36	+81	+021

Lot 66

FAR Chisum 579
 DOB: 04/01/15 Reg. No. 18318518

Sire: **LaGrand Chisum 1048**

Connealy Forefront
 TC Freedom 104
 T C Ruby 9095

KMD Freedom Queen 7009

Mc Bee WMR Super X 745
 KMD Miss Super X 745 36
 KMD Nelle 192

Birth	92
Adj. Wn.	769
Wn Ratio	110
Adj. Yr.	
Yr Ratio	
ADG	

CED	BW	WW	YW	MILK	
-1	+ 4.4	+ 65	+ 114	+ 23	
MARB	REA	FAT	\$W	\$F	\$B
1 + 0.26	1 + 0.45	1 + 0.001	44.70	79.10	129.83

Dam's BR 5@102 WR 5@102 YR 2@111

Lot 67

FAR Chisum 580
 DOB: 04/02/15 Reg. No. 18318519

Sire: **LaGrand Chisum 1048**

Sitz Traveler 8180
 Sitz Alliance 6595
 Sitz Barbaramere Jet 2698

Fayes Miss Larkie 507

Connealy FF 207
 Fayes Miss Katrina 3174
 Fayes Miss Poly 988

Birth	82
Adj. Wn.	733
Wn Ratio	105
Adj. Yr.	
Yr Ratio	
ADG	

CED	BW	WW	YW	MILK	
+ 2	+ 2.5	+ 60	+ 104	+ 25	
MARB	REA	FAT	\$W	\$F	\$B
1 + 0.38	1 + 0.44	1 + 0.035	51.63	63.85	135.91

Dam's BR 4@99 WR 4@106 YR 3@102

Lot 68

FAR Chisum 581
DOB: 04/04/15 Reg. No. 18348646

Sire: **LaGrand Chisum 1048**

S A V 8180 Traveler 004
S A V Net Worth 4200
S A V May 2410

FAR May 909

Leachman Right Time
Fayes Miss Tina 207
Fayes Miss Erica 757

Birth	87
Adj. Wn.	768
Wn Ratio	110
Adj. Yr.	
Yr Ratio	
ADG	

CED	BW	WW	YW	MILK	
+0	+3.7	+66	+112	+25	
MARB	REA	FAT	\$W	\$F	\$B
			52.99	74.54	

Dam's BR 4@102 WR 4@109 YR 1@104



Dam of Lot 68: FAR May 909

Lot 69

FAR Chisum 582
DOB: 04/02/15 Reg. No. 18318520

Sire: **LaGrand Chisum 1048**

G A R Grid Maker
S A V Bismarck 5682
S A V Abigale 0451

FAR Megan 967

S A V 8180 Traveler 004
Fayes Miss Calley 7128
Fayes Miss Katrina 309

Birth	80
Adj. Wn.	794
Wn Ratio	114
Adj. Yr.	
Yr Ratio	
ADG	

CED	BW	WW	YW	MILK	
+4	+1.9	+71	+120	+23	
MARB	REA	FAT	\$W	\$F	\$B
1+0.49	1+0.66	1+0.016	61.86	86.18	141.60

Pathfinder granddam. Dam's BR 4@101 WR 4@107 YR 2@107



REFERENCE SIRE: **LT In-valuable 1046**

Calved: 02/17/2011

Reg: AAA 17077766



Mytty In Focus

AAA #13880818

{S A F Focus of E R

{Mytty Countess 906

{TC Aberdeen 759

LT Elite Lady 9108

AAA 16463858

{LT Elite Lady 6167

{S A F Fame

{G D A R Forever Lady 246

{Sitz Alliance 6595

{Baldridge Countess 357

{C R A Bextor 872 5205 608

{TC Blackbird 4034

{Leachman Right Time

{L T Supremes Elite 9233

PRODUCTION

MATERNAL

CED	BW	WW	YW	RADG	SC	DOC	HP	CEM	MILK	\$EN
+7	+8	+69	+113		+1.47			+9	+17	-14.09

In Focus son we used last year on heifers. Very docile calving ease bull - save all the daughters.

Carcass EPDs	CW	MARB	RE	FAT
	+34	+0.68	+0.40	+0.017

Lot 70

FAR Invaluable 584
DOB: 04/01/15 Reg. No. 18318522

Sire: **LT In-Valuable 1046**

Hoff Charger S C 242
Hoff Limited Edition S C 594
Hoff Boss Lady S C 3V9

FAR Lassie 700

R P 3RD Bushwacker
Hoff Lassy S C 571 1346
Hoff Miss West S C 925

Birth	100
Adj. Wn.	833
Wn Ratio	120
Adj. Yr.	
Yr Ratio	
ADG	

CED	BW	WW	YW	MILK	
-1	+4.6	+69	+111	+25	
MARB	REA	FAT	\$W	\$F	\$B
1+0.36	1+0.34	1-0.011	55.18	70.45	119.33

Dam's BR 6@102 WR 6@111 YR 3@104

Lot 71

FAR Invaluable 586
DOB: 03/15/15 Reg. No. 623592170

Sire: **LT In-Valuable 1046**

Hyline Right Time 338
Hyline Right Time 103
Hyline Diamond Lil 934

Fayes Miss Larkie 5202

S A F 598 Bando 5175
Fayes Mi9ss Tina 241
Fayes Miss Ellie 803

Birth	77
Adj. Wn.	720
Wn Ratio	103
Adj. Yr.	1,272
Yr Ratio	98
ADG	3.45

CED	BW	WW	YW	MILK	
MARB	REA	FAT	\$W	\$F	\$B

Registration pending. Dam's BR 5@96 WR 5@101 YR 3@104

REFERENCE SIRE: **Varilek Program 2062 30**

Calved: 01/23/2012

Reg: AAA 17310029



{HA Future Direction 3540

HA Program 5652

AAA #15161251 {HA Blackcap Lady 2782

{TC Freedom 104

Varilek Rose 9181 948

AAA #16694154 {Varilek Rose 7120

{C A Future Direction 5321

{H A 4167 Lady 1013

{Sitz Alliance 6595

{H A Blackcap Lady 5166

{Connealy Forefront

{T C Ruby 9095

{G D A R Oscar 711

{Varileks Rose 7141

PRODUCTION							MATERNAL				
CED	BW	WW	YW	RADG	SC	DOC	HP	CEM	MILK	\$EN	
+4	+2.7	+62	+100	+24	+43	+25	+3.9	+8	+24	-10.86	

The largest rib eye bull at the 2013 Varilek sale. WR 111 YW 106

Carcass EPDs	CW	MARB	RE	FAT
	+28	+24	+81	-0.58

Lot 72

FAR Invaluable 587

DOB: 03/29/15 Reg. No. 18318524

Sire: LT In-Valuable 1046

S A F 598 Bando 5175
L T 598 Bando 9074
Mill Coulee Barbara K 323
Fayes Miss Larkie 520
Boyd New Day 8005
Fayes Miss Katrina 349
Fayes Miss Astella 633

Birth	93
Adj. Wn.	695
Wn Ratio	100
Adj. Yr.	
Yr Ratio	
ADG	

CED	BW	WW	YW	MILK
+3	+2.7	+56	+95	+19

MARB	REA	FAT	\$W	\$F	\$B
1 + 0.59	1 + 0.30	1 + 0.025	42.58	50.11	103.67

Lot 73

FAR Program 589

DOB: 02/23/15 Reg. No. 18318525

Sire: Varilek Program 2062 30

MOGCK Sure Shot
Mogck Sure Shot 260
Mogck Black Lass 2318
FAR Black Lass 241
SchurrGene 2063 2595
FAR Miss Milky 062
Fayes Miss Calley 7197

Birth	70
Adj. Wn.	738
Wn Ratio	106
Adj. Yr.	1,292
Yr Ratio	100
ADG	3.46

CED	BW	WW	YW	MILK
+8	+0.3	+60	+101	+25

MARB	REA	FAT	\$W	\$F	\$B
			59.13	58.28	

Pathfinder granddam.

Lot 74

FAR Program 591

DOB: 02/19/15 Reg. No. 18318527

Sire: Varilek Program 2062 30

Sitz Upward 307R
LAR Upward 571X
Eileenmere Pride 585T LAR
FAR Eileenmere Pride 277
DL Rainmaker 17
FAR Misty 996
Fayes Miss Calley 7142

Birth	94
Adj. Wn.	772
Wn Ratio	111
Adj. Yr.	1,474
Yr Ratio	114
ADG	4.39

CED	BW	WW	YW	MILK
-1	+3.7	+66	+114	+29

MARB	REA	FAT	\$W	\$F	\$B
			55.62	78.36	



Lot 74

Lot 75

FAR Program 592

DOB: 03/23/15 Reg. No. 18318528

Sire: Varilek Program 2062 30

Sitz Upward 307R
MOGCK Upward 1320
MOGCK Ruth 676
FAR Ruth 279
S A Neutron 377
FAR Neutron 2121
S A R Executive 931

Birth	95
Adj. Wn.	745
Wn Ratio	107
Adj. Yr.	1,219
Yr Ratio	97
ADG	2.96

CED	BW	WW	YW	MILK
-1	+4.0	+62	+103	+22

MARB	REA	FAT	\$W	\$F	\$B
			46.87	60.55	

Lot 76

FAR Program 598

DOB: 02/26/15 Reg. No. 18318532

Sire: Varilek Program 2062 30

Schurr 77 527 2063
SchurrGene 2063 2595
Schurrtop RS Milky 2435
FAR Elba 069
A A R Really Windy 1205
Mogck Elba 124
Mogck Elba C232

Birth	95
Adj. Wn.	721
Wn Ratio	103
Adj. Yr.	1,350
Yr Ratio	104
ADG	3.93

CED	BW	WW	YW	MILK
+0	+3.7	+60	+95	+23

MARB	REA	FAT	\$W	\$F	\$B
			50.03	47.29	

Dam's BR 3@107 WR 3@101

Lot
77

FAR Program 599
DOB: 03/02/15 Reg. No. 18318533

Sire: **Varilek Program 2062 30**

Schurr 77 527 2063
SchurrGene 2063 2595
Schurrtop RS Milky 2435
FAR Miss Milky 078
Connealy FF 207
Fayes Miss Katrina 3174
Fayes Miss Poly 988

Birth	89
Adj. Wn.	711
Wn Ratio	102
Adj. Yr.	1,157
Yr Ratio	89
ADG	2.79

CED	BW	WW	YW	MILK	
+0	+3.4	+56	+90	+23	
MARB	REA	FAT	\$W	\$F	\$B
1 + 0.21	1 + 0.48	1 - 0.036	46.94	41.07	88.63

Dam's BR 4@109 WR 4@105

Lot
78

FAR Program 5100
DOB: 02/25/15 Reg. No. 18372160

Sire: **Varilek Program 2062 30**

Schurrtop Global
Schurrtop V598 C218
Schurrtop 751 V652
FAR Queene 092
L T 598 Bando 9074
Fayes Miss Katrina 383
Fayes Miss Rosetta 1103

Birth	74
Adj. Wn.	660
Wn Ratio	95
Adj. Yr.	1,270
Yr Ratio	98
ADG	3.81

CED	BW	WW	YW	MILK	
+9	+0.2	+53	+91	+19	
MARB	REA	FAT	\$W	\$F	\$B
			46.25	44.96	

REFERENCE SIRE: **LAR Upward 571X**

Calved: 02/23/2010

Reg: AAA 16892626

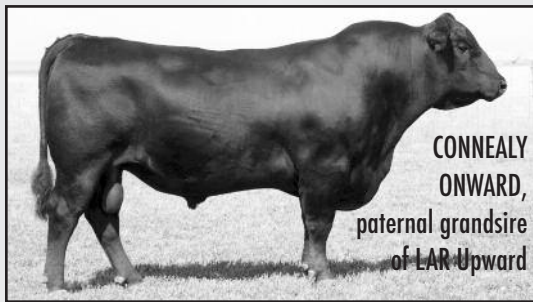

{Connealy Onward} {Connealy Lead On
Sitz Upward 307R {Altune of Conanga 6104
AAA #14963730 {Sitz Henrietta Pride 81M {Sitz Value 7097
{Sitz Henrietta Pride 1370
{Sitz Alliance 7617
{LAR Alliance 64L {Eileenmere Diamond 161 L A R
Eileenmere Pride 585T LAR {LAR Pioneer 331L
AAA #15909330 {Eileenmere Pride 850R LAR {Eileenmere Pride 828K Lar

PRODUCTION							MATERNAL			
CED	BW	WW	YW	RADG	SC	DOC	HP	CEM	MILK	SEN
-4	+3.4	+78	+144	+25	+1.19	+11	+14.9	+2	+33	-44.43
Carcass EPDs							CW	MARB	RE	FAT
							+73	+21	+66	+079

Outstanding son of Upward that comes from a great cow family. Recommend keeping all the females.

Lot
79

FAR Program 5101
DOB: 03/10/15 Reg. No. 18373582

Sire: **Varilek Program 2062 30**

S S Traveler 6807 T510
S S Objective T510 OT26
S S Miss Rita R011 7R8
FAR Emily 923
Connealy FF 207
Fayes Miss Katrina 3133
Fayes Miss Estella 617

Birth	90
Adj. Wn.	743
Wn Ratio	107
Adj. Yr.	1,237
Yr Ratio	99
ADG	3.09

CED	BW	WW	YW	MILK	
+7	+1.3	+58	+92	+23	
MARB	REA	FAT	\$W	\$F	\$B
1 + 0.35	1 + 0.57	1 - 0.035	59.48	39.27	85.37

Dam's BR 5@96 WR 5@101

Lot
80

FAR Upward 5103
DOB: 04/01/15 Reg. No. 18367107

Sire: **LAR Upward 571X**

Feltons Meat Packer 62
Brooks Meat Packer 9926
Blackbird 1172 BCBR
FAR Mistress 172
Leachman Right Time
Fayes Miss Tina 2116
Fayes Miss Dark Star 468

Birth	94
Adj. Wn.	740
Wn Ratio	106
Adj. Yr.	
Yr Ratio	
ADG	

CED	BW	WW	YW	MILK	
-4	+4.4	+63	+116	+27	
MARB	REA	FAT	\$W	\$F	\$B
1 + 0.27	1 + 0.41	1 + 0.041	44.65	84.44	139.79

Dam's BR 2@104 WR 2@104 YR 1@105

Lot
81

FAR Upward 5106
DOB: 03/29/15 Reg. No. 18367108

Sire: **LAR Upward 571X**

S A F Focus of E R
Mytty In Focus
Mytty Countess 906
FAR Stella 768
K C F Bennett Coalition SCC
FAR Stella 506
FAR 741C 1210

Birth	90
Adj. Wn.	716
Wn Ratio	103
Adj. Yr.	
Yr Ratio	
ADG	

CED	BW	WW	YW	MILK	
-2	+3.3	+59	+111	+27	
MARB	REA	FAT	\$W	\$F	\$B
			44.84	77.81	



Lot
82

FAR Upward 5107
DOB: 03/27/15 Reg. No. 18367109

Sire: **LAR Upward 571X**

Connealy Dateline
Vermilion Dateline 7078
Vermilion Blackbird 5044

FAR Erica 513

Marcys Gold Rush
Marcys Erica 029
Marcys 91 Erica 8

Birth	97
Adj. Wn.	727
Wn Ratio	104
Adj. Yr.	
Yr Ratio	
ADG	

CED	BW	WW	YW	MILK	
-5	+4.9	+61	+109	+28	
MARB	REA	FAT	\$W	\$F	\$B
			44.04	72.53	

Dam's BR 5@98 WR 5@105

Lot
83

FAR Upward 5108
DOB: 03/30/15 Reg. No. 18367110

Sire: **LAR Upward 571X**

S A F 598 Bando 5175
L T 598 Bando 9074
Mill Coulee Barbara K 323

Fayes Miss Larkie 547

S A V Ext Emulation 7004
Fayes Miss Katrina 3163
Fayes Miss Rachel 037

Birth	98
Adj. Wn.	702
Wn Ratio	101
Adj. Yr.	
Yr Ratio	
ADG	

CED	BW	WW	YW	MILK	
-6	+4.6	+61	+114	+28	
MARB	REA	FAT	\$W	\$F	\$B
I + 0.43	I + 0.31	I + 0.048	48.76	76.61	136.17

Dam's BR 5@104 WR 5@110 YR 1@113

REFERENCE SIRE: **Mogck Sure Shot 260**

Calved: 01/17/2010

Reg: AAA 16802616



Calving ease bull that adds power and performance with big weaning weights and big ribeyes. His daughters are very good uddered with great dispositions and mothering abilities.

{Mytty In Focus
MOGCK Sure Shot
AAA 15899735 {Mogck Black Lass 2065

{Mogck Directive 1175
Mogck Black Lass 2318
AAA #16232084 {Mogck Black Lass C101

{S A F Focus of E R
{Mytty Countess 906
{S A V Pay Day 3261
{Mogck Black Lass C2502
{S A F Directive
{Mogck Rosebud C81
{Twin Valley Precision E161
{Mogck Black Lass C768

PRODUCTION							MATERNAL			
CED	BW	WW	YW	RADG	SC	DOC	HP	CEM	MILK	SEN
+5	+1.2	+51	+94	+18	+45	+16	+12.3	+8	+26	-13.00

Carcass EPDs	CW	MARB	RE	FAT
	+44	+44	+58	+0.25

Lot
84

FAR Sure Shot 5113
DOB: 04/01/15 Reg. No. 18367111

Sire: **Mogck Sure Shot 260**

S A V Net Worth 4200
S A V Free Spirit 8164
S A V Emblynette 5463

FAR May 022

S A V Pathfinder 3134
FAR Kelly 609

Sar Scotch Cap 9440 087

Birth	90
Adj. Wn.	779
Wn Ratio	112
Adj. Yr.	
Yr Ratio	
ADG	

CED	BW	WW	YW	MILK	
+5	+1.9	+58	+103	+24	
MARB	REA	FAT	\$W	\$F	\$B
I + 0.54	I + 0.31	I + 0.017	49.91	63.43	119.58

Dam's BR 2@102 WR 2@110

Lot
85

FAR Sure Shot 5114
DOB: 04/04/15 Reg. No. 18367112

Sire: **Mogck Sure Shot 260**

Sitz Traveler 8180
Sitz Alliance 6595
Sitz Barbaramere Jet 2698

FAR Eileen 937

Vermilion Dateline 7078
FAR Eileen 520

SAR Traveler 833 423

Birth	90
Adj. Wn.	738
Wn Ratio	106
Adj. Yr.	
Yr Ratio	
ADG	

CED	BW	WW	YW	MILK	
+1	+2.7	+55	+98	+26	
MARB	REA	FAT	\$W	\$F	\$B
I + 0.45	I + 0.37	I + 0.023	46.44	56.32	123.47

Dam's BR 3@103 WR 3@102

Lot
86

FAR Sure Shot 401
DOB: 09/04/14 Reg. No. 623592222

Sire: **Mogck Sure Shot 260**

Apex Vantage Point 205
Apex Advantage 527
Apexette Rose 0038

FAR Advantage 407

Deposit Date 09
Miss Ida 203

S Miss Ida 953

Birth	84
Adj. Wn.	528
Wn Ratio	97
Adj. Yr.	1,102
Yr Ratio	96
ADG	3.59

CED	BW	WW	YW	MILK	
MARB	REA	FAT	\$W	\$F	\$B

Registration pending Scrotal 37

Lot
87

FAR Sure Shot 402
DOB: 10/09/14 Reg. No. 18318534

Sire: **Mogck Sure Shot 260**

Connealy Reflection
MCATL Triple Stack
M A Miss Emulous 685-251

FAR Triple 030

Sitz Alliance 6595
FAR Alliance 425

Sar Fortune 2000 797

Birth	87
Adj. Wn.	535
Wn Ratio	98
Adj. Yr.	1,231
Yr Ratio	107
ADG	4.35

CED	BW	WW	YW	MILK	
+2	+2.3	+49	+91	+24	
MARB	REA	FAT	\$W	\$F	\$B
I + 0.31	I + 0.42	I + 0.029	39.25	47.76	120.34

Scrotal 41

Lot
88

FAR Sure Shot 403
DOB: 10/15/14 Reg. No. 18318535

Sire: **Mogck Sure Shot 260**

V F Venture Forward
G S Venture Forward 3206
G S Miss Improvement 18

FAR Reba 667

S A F Focus of E R
JMN Mabel 138
J M N Mabel 948

Birth	85
Adj. Wn.	508
Wn Ratio	93
Adj. Yr.	1,058
Yr Ratio	92
ADG	3.44

CED	BW	WW	YW	MILK	
+ 5	+ 1.9	+ 43	+ 80	+ 26	
MARB	REA	FAT	\$W	\$F	\$B
I + 0.34	I + 0.22	I - 0.003	38.03	32.25	96.40

Scrotal 40 Dam's BR 4@99 WR 4@104 YR 3@102

Lot
89

FAR Sure Shot 404
DOB: 09/05/14 Reg. No. 18318536

Sire: **Mogck Sure Shot 260**

S A F 598 Bando 5175
S A V Pathfinder 3134
S A V Emblynette 8214

FAR Kelly 609

R R Scotchcap 9440
Sar Scotch Cap 9440 087
S A R Rito 2100 687

Birth	82
Adj. Wn.	461
Wn Ratio	85
Adj. Yr.	1,087
Yr Ratio	95
ADG	3.91

CED	BW	WW	YW	MILK	
+ 8	+ 0.9	+ 43	+ 81	+ 20	
MARB	REA	FAT	\$W	\$F	\$B
I + 0.47	I + 0.30	I + 0.018	33.90	34.01	102.68

Scrotal 42

Lot
90

FAR Sure Shot 405
DOB: 09/04/14 Reg. No. 18318537

Sire: **Mogck Sure Shot 260**

Sitz Alliance 6595
WAR Alliance 9126 6006
WAR Bando 6006 598 4053

FAR Elite Lady 942

Vermilion Dateline 7078
FAR Elite 516
Marcys Elite Lady 197

Birth	88
Adj. Wn.	513
Wn Ratio	94
Adj. Yr.	1,142
Yr Ratio	99
ADG	3.93

CED	BW	WW	YW	MILK	
+ 5	+ 1.6	+ 49	+ 92	+ 23	
MARB	REA	FAT	\$W	\$F	\$B
I + 0.37	I + 0.43	I - 0.005	40.24	49.58	143.37

Scrotal 36.5

*Join us for a complimentary
lunch at 11:00 a.m.*

* * *

*Join us for refreshments
after the sale!!*



Lot
91

FAR Sure Shot 406
DOB: 09/15/14 Reg. No. 18318538

Sire: **Mogck Sure Shot 260**

Sitz Traveler 8180
S A V 8180 Traveler 004
Boyd Forever Lady 8003

FAR Queenie 754

WK Dateline 0181
JMN Queenie 473
JMN Queenie 197

Birth	84
Adj. Wn.	483
Wn Ratio	89
Adj. Yr.	1,094
Yr Ratio	95
ADG	3.82

CED	BW	WW	YW	MILK	
+ 6	+ 1.1	+ 46	+ 86	+ 24	
MARB	REA	FAT	\$W	\$F	\$B
			40.37	40.84	

Scrotal 43

Lot
92

FAR Sure Shot 407
DOB: 09/07/14 Reg. No. 18318539

Sire: **Mogck Sure Shot 260**

S A V Final Answer 0035
Dakota Something Special 642
Fayes Miss Trixie 472

FAR Dakota 043

Sitz Alliance 6595
FAR Alliance 422
FAR Schurrtop Erica 006

Birth	85
Adj. Wn.	518
Wn Ratio	95
Adj. Yr.	1,089
Yr Ratio	95
ADG	3.57

CED	BW	WW	YW	MILK	
+ 6	+ 1.1	+ 50	+ 91	+ 24	
MARB	REA	FAT	\$W	\$F	\$B
			44.71	47.06	

Scrotal 37 Recommended for large framed heifers and cow.

Lot
93

FAR Sure Shot 408
DOB: 09/01/14 Reg. No. 18318540

Sire: **Mogck Sure Shot 260**

S A F Focus of E R
Mytty In Focus
Mytty Countess 906

FAR Rachel 932

Bon View Spectrum 1176
FAR Spec 3101
FAR 1215

Birth	88
Adj. Wn.	555
Wn Ratio	102
Adj. Yr.	1,016
Yr Ratio	88
ADG	2.88

CED	BW	WW	YW	MILK	
+ 5	+ 0.9	+ 47	+ 91	+ 25	
MARB	REA	FAT	\$W	\$F	\$B
I + 0.55	I + 0.33	I + 0.013	43.76	51.74	123.37

Scrotal 40 Recommended for large framed heifers and cows. Dam's BR 3@98 WR 3@102 YR 2@102

Lot
94

FAR Sure Shot 426
DOB: 10/15/14 Reg. No. 18372172

Sire: **Mogck Sure Shot 260**

S A V 8180 Traveler 004
S A V Net Worth 4200
S A V May 2410

FAR May 002

Woodhill Admiral 77K
Fayes Miss Calley 730
Fayes Miss Trixie 498

Birth	85
Adj. Wn.	593
Wn Ratio	109
Adj. Yr.	1,145
Yr Ratio	100
ADG	3.45

CED	BW	WW	YW	MILK	
+ 4	+ 2.3	+ 56	+ 101	+ 24	
MARB	REA	FAT	\$W	\$F	\$B
			46.05	61.15	

Scrotal 40

Lot
95

FAR invaluable 409
DOB: 09/18/14 Reg. No. 18318541

Sire: **LT In-Valuable 1046**

Connealy Onward
Sitz Upward 307R
Sitz Henrietta Pride 81M

FAR Henrietta 150

TC Grid Topper 355
Fayes Miss Calley 722
Fayes Miss Katrina 341

Birth	86
Adj. Wn.	598
Wn Ratio	110
Adj. Yr.	1,233
Yr Ratio	107
ADG	3.97

CED	BW	WW	YW	MILK	
+ 5	+ 1.8	+ 65	+ 112	+ 21	
MARB	REA	FAT	\$W	\$F	\$B
			54.30	75.28	

Scrotal 41 Dam's BR 2@103 WR 2@103 YR 1@107

Lot
96

FAR Invaluable 410
DOB: 10/05/14 Reg. No. 18318542

Sire: **LT In-Valuable 1046**

Sitz Traveler 8180
S A V Final Answer 0035
S A V Emulous 8145

FAR Lassie 120

Hoff Limited Edition S C 594
FAR Lassie 700
Hoff Lassy S C 571 1346

Birth	80
Adj. Wn.	528
Wn Ratio	97
Adj. Yr.	1,139
Yr Ratio	99
ADG	3.82

CED	BW	WW	YW	MILK	
+ 9	+ 0.4	+ 61	+ 102	+ 21	
MARB	REA	FAT	\$W	\$F	\$B
1 + 0.50	1 + 0.42	1 + 0.029	56.04	59.41	107.33

Scrotal 39 Recommended for heifers and cows.

Lot
97

FAR Invaluable 428
DOB: 10/12/14 Reg. No. 18318548

Sire: **LT In-Valuable 1046**

TC Aberdeen 759
LT Aberdeen 9226
LT Forever Lady 5035

FAR Forever Lady 224

S A V Final Answer 0035
FAR Emulous 833
Fayes Miss Rachel 018

Birth	82
Adj. Wn.	591
Wn Ratio	109
Adj. Yr.	1,140
Yr Ratio	99
ADG	3.43

CED	BW	WW	YW	MILK	
+ 7	+ 0.7	+ 62	+ 104	+ 19	
MARB	REA	FAT	\$W	\$F	\$B
			53.96	62.41	

Scrotal 43.5 Recommended for heifers and cows.

Lot
98

FAR Traveler 412
DOB: 09/30/14 Reg. No. 623592231

Sire: **Varilek Traveler 062 1082 12**

B/R New Design 036
Bon View New Design 878
Bon View Gammer 85

Fayes Miss Trixie 4109

S A V 9929 Traveler 9244
Fayes Miss Rosetta 1147
Fayes Miss Poly 945

Birth	82
Adj. Wn.	670
Wn Ratio	123
Adj. Yr.	1,310
Yr Ratio	114
ADG	4.00

CED	BW	WW	YW	MILK	
MARB	REA	FAT	\$W	\$F	\$B

Registration pending Scrotal 45 Dam's BR 7@94 WR 7@102 YR 5@106

Lot
99

FAR Chisum 414
DOB: 10/24/14 Reg. No. 18318546

Sire: **LaGrand Chisum 1048**

Bon View New Design 208
TC Total 410
TC Erica Eileen 2047

FAR Lady Diane 824

O G L Battle Cry 427 128
J J N Lady Diane 954
J M N Lady Diane 221

Birth	92
Adj. Wn.	516
Wn Ratio	95
Adj. Yr.	1,111
Yr Ratio	97
ADG	3.72

CED	BW	WW	YW	MILK	
- 2	+ 4.0	+ 58	+ 106	+ 19	
MARB	REA	FAT	\$W	\$F	\$B
			34.96	69.06	

Scrotal 36



Lot
100

FAR Chisum 415
DOB: 10/05/14 Reg. No. 18318545

Sire: **LaGrand Chisum 1048**

TC Total 410
TC Franklin 619
TC Marcia 1069

FAR Ethel 052

Vermilion Dateline 7078
FAR Ethel 514
Marcys 00 Ethelda E 31-0

Birth	92
Adj. Wn.	610
Wn Ratio	112
Adj. Yr.	1,372
Yr Ratio	119
ADG	4.76

CED	BW	WW	YW	MILK	
+ 1	+ 3.4	+ 65	+ 112	+ 20	
MARB	REA	FAT	\$W	\$F	\$B
			47.23	75.28	

Scrotal 39

Lot
101

FAR Chisum 416

DOB: 10/03/14 Reg. No. 18318544

Sire: **LaGrand Chisum 1048**

Sitz Traveler 8180
S A V 8180 Traveler 004
Boyd Forever Lady 8003
Mogck Nicky 1355
Mogck Premium 106
Mogck Nicky 1418
Mogck Nicky 1376

Birth	95
Adj. Wn.	548
Wn Ratio	101
Adj. Yr.	1,118
Yr Ratio	97
ADG	3.56

CED	BW	WW	YW	MILK	
-1	+3.4	+54	+96	+23	
MARB	REA	FAT	\$W	\$F	\$B
1+0.34	1+0.52	1+0.028	40.14	53.35	135.03

Scrotal 40 Dam's BR 3@103 WR 3@103

Lot
102

FAR Consensus 417

DOB: 09/08/14 Reg. No. 18318547

Sire: **Pine Creek Consensus 2004**

Hoff Investor S C 929
Hoff Banker S C 915 732
Hoff Rexella S C 7184 915
Hoff Barbara 235 6104
R P 3RD Bushwacker
Hoff Barbara S C 028 235
Hoff Barbara S C 7208 028

Birth	90
Adj. Wn.	500
Wn Ratio	92
Adj. Yr.	1,030
Yr Ratio	90
ADG	3.31

CED	BW	WW	YW	MILK	
+1	+3.1	+53	+99	+21	
MARB	REA	FAT	\$W	\$F	\$B
1+0.57	1+0.16	1+0.045	35.77	59.60	121.86

Scrotal 40

Please bring this catalog
with you to the sale!



Come early for a complimentary lunch at 11 a.m. CST!

Lot
103

far 420

DOB: 10/01/14 Reg. No.623592224

Sire:

S A F 598 Bando 5175
S A V Pathfinder 3134
S A V Emblynette 8214
FAR Reba 615
Leachman Role Model
G Marcys Ethelda E 854
G Marcys Ethelda E 5-37

Birth	90
Adj. Wn.	510
Wn Ratio	94
Adj. Yr.	1,107
Yr Ratio	96
ADG	3.73

CED	BW	WW	YW	MILK	
MARB	REA	FAT	\$W	\$F	\$B

Commercial Scrotal 41

Lot
104

far 421

DOB: 09/08/14 Reg. No.623592235

Sire:

S A F Focus of E R
Mytty In Focus
Mytty Countess 906
FAR Elba 765
A A R Really Windy 1205
Mogck Elba 124
Mogck Elba C232

Birth	87
Adj. Wn.	573
Wn Ratio	105
Adj. Yr.	1,243
Yr Ratio	108
ADG	4.19

CED	BW	WW	YW	MILK	
MARB	REA	FAT	\$W	\$F	\$B

Commercial Scrotal 44 Dam's BR 3@100 WR 3@103 YR 3@105

Lot
105

far 430

DOB: 09/08/14 Reg. No.623592241

Sire:

Sitz Alliance 6595
WAR Alliance 9126 6006
WAR Bando 6006 598 4053
KMD 9126 Lass 740
Connealy Lead On
KMD Lass 522
DCC Miss Universe 076

Birth	90
Adj. Wn.	582
Wn Ratio	107
Adj. Yr.	1,296
Yr Ratio	113
ADG	4.46

CED	BW	WW	YW	MILK	
MARB	REA	FAT	\$W	\$F	\$B

Commercial Scrotal 41 Dam's BR 5@102 WR 5@103 YR 3@107

Lot
106

FAR Reserve 412

DOB: 01/30/14 Reg. No. 18030493

Sire: **V A R Reserve 1111**

MOGCK Sure Shot
Mogck Sure Shot 260
Mogck Black Lass 2318
FAR Black Lass 239
S A V Final Answer 0035
FAR Ethelda 033
FAR Ethelda 872

Birth	70
Adj. Wn.	684
Wn Ratio	108
Adj. Yr.	1,396
Yr Ratio	110
ADG	4.45

CED	BW	WW	YW	MILK	
+10	-0.6	+57	+104	+34	
MARB	REA	FAT	\$W	\$F	\$B
+0.47	+0.80	-0.015	61.68	66.03	118.09

Scrotal 34



Lot
107

FAR Reserve 413
DOB: 01/31/14 Reg. No. 17956289

Sire: **V A R Reserve 1111**

MOGCK Sure Shot
Mogck Sure Shot 260
Mogck Black Lass 2318
FAR Black Lass 237
S A V Net Worth 4200
FAR May 014
Fayes Miss Tina 221

Birth	80
Adj. Wn.	633
Wn Ratio	100
Adj. Yr.	1,225
Yr Ratio	96
ADG	3.70

CED	BW	WW	YW	MILK	
+ 6	+ 1.9	+ 51	+ 91	+ 33	
MARB	REA	FAT	\$W	\$F	\$B
+ 0.63	+ 0.75	+ 0.003	52.42	46.36	122.92

Scrotal 39

Lot
108

FAR Reserve 421
DOB: 02/06/14 Reg. No. 17956286

Sire: **V A R Reserve 1111**

MCATL Triple Stack
Styles Triple Stack K70
Plainview Beauty D26
FAR Elite Lady 2106
Connealy 5175 285 2578
FAR Elite Lady 995
FAR Lady 504

Birth	72
Adj. Wn.	569
Wn Ratio	89
Adj. Yr.	1,265
Yr Ratio	99
ADG	4.35

CED	BW	WW	YW	MILK	
+ 7	+ 1.3	+ 50	+ 94	+ 31	
MARB	REA	FAT	\$W	\$F	\$B
+ 0.56	+ 0.69	-0.019	49.22	52.53	126.87

Scrotal 41

Lot
109

FAR Traveler 4113
DOB: 05/11/14 Reg. No. 18024528

Sire: **Varilek Traveler 062 1082 12**

Schurr 77 1346 Excel
Schurrtop Reality X723
Schurrtop 8019 V141
FAR Kaye 770
Schurrtop Commander X864
Schurrtop X864 C874
Schurrtop 3107 9490

Birth	88
Adj. Wn.	738
Wn Ratio	106
Adj. Yr.	
Yr Ratio	
ADG	

CED	BW	WW	YW	MILK	
- 3	+ 5.4	+ 64	+ 120	+ 24	
MARB	REA	FAT	\$W	\$F	\$B
1 + 0.44	1 + 0.34	1 + 0.015	32.86	81.24	103.87

Scrotal 41 Dam's BR 6@104 WR 6@110 YR 4@109

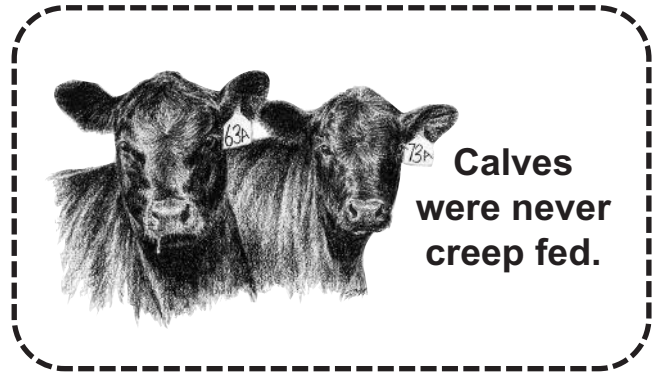

Luke VanderMay Horse Consignment #1



Ima Splash Bar Bay Gelding

Sire: Lucky to be Gold

Dam: Lucky Bar Splash

Lucky is a 6 year old gelding that is broke, gentle and sound. He has been ranch rode. He will watch a cow, drag calves to the fire and rope and doctor in the pasture. He is stout and strong from the horn and will take a full days riding. Lucky is soft in the face and sides and rides good.

For more information, call Luke VanderMay at 605-415-7493

Luke VanderMay Horse Consignment #2



Cash Sorrel Gelding

Cash is an 11 year old sorrel gelding that is ranch broke, sound and gentle with no buck. He has been used in all phases of ranch work and is good to ride. Cash is good with a rope, pulls good and is a good traveler. He is soft in the face and handles nice. He would work good for about anyone with some riding experience.

For more information, call Luke VanderMay at 605-415-7493



FUOSS ANGUS RANCH

**Dave & Kathy Fuoss
28137 229th St.
Draper, SD 57531**

FIRST CLASS MAIL
U.S. POSTAGE
PAID
PHILIP, SD
PERMIT NO. 20

FIRST CLASS

**18th Annual Sale
Thursday, March 3, 2016
at the Ranch • Draper, SD
1:00 p.m. (CST)**

