

Holden Herefords

www.holdenherefords.com

51st
Annual
Production Sale



HH-ADVANCE-6007D-ET



LiveAuctions.TV

MONDAY, MARCH 13, 2017

LUNCH 11:30 • SALE AT 12:30

AT THE RANCH IN VALIER, MONTANA

View Holden Hereford's Sale Live on Satellite TV with Superior

HERE'S HOW IT WORKS

HOW TO PARTICIPATE AS AN ABSENTEE BUYER - We prefer for each of you to be in attendance on sale day. Realistically, we know there will be some scheduling conflicts and distance limitations. In these cases, we have arranged for you to be able to participate in the sale on an absentee basis. If possible, you can come by and evaluate the animals prior to sale day. If distance is a problem, we can also provide you with a DVD of all the cattle for home viewing. All of the lots in the sale will be available for viewing online prior to sale day at www.superiorlivestock.com as well. Customers tell us the video does a good job of showing conformation, structural correctness and how the cattle travel, etc. Our sale book, with complete data on each animal, is very helpful. Please feel free to call us with questions. In addition, there will be qualified persons on hand sale day to evaluate the bulls and answer any questions you might have.



Turn in Bids Over the Phone. This is our traditional method of buying livestock and is the suggested process for anyone who does not have excellent, high-speed internet. To get started simply go online to www.superiorlivestock.com and click on the tab titled "Register for a Buyer Number". Select the registration form for Superior Productions and print the registration form, fill it out and fax it in to Superior Productions at (817) 378-3380 with a signature on it. You can also mail it in to the address provided on the form. Upon receipt of this information Superior will call you with a buyer's number and the bid line phone number that you will use on sale day to place bids over the phone.

Click-To-Bid. This is Superior's newest way to buy cattle! Please note that high speed internet is required – this is not for dial-up or satellite internet. Registration is free, but you must become a member of www.superiorclicktobid.com to sign up. Becoming a member is easy – just go to the homepage of www.superiorclicktobid.com and follow the out-lined steps to get started. Input your information and select a username and password. You will receive an e-mail confirming you are a member.

From that point forward you just have to sign in and select the sale you would like to register for and once approved by the ranch you will receive an e-mail confirming which sale you are now registered for.

Viewing the Auction. The sale will be broadcast via satellite on Dish Network channel 232. Please note that there is a short delay if you are watching the auction on television so be sure to call in a couple lots ahead of the lot you are interested in bidding on. The sale will also be broadcast live on the internet at www.superiorclicktobid.com – just go to the home page and select the auction. Remember you can call in to bid whether you watch on the TV or on the internet, but you must be a member of www.superiorclicktobid.com to "click-to-bid". Your computer must have Flash Media Player installed to view the auction. If you do not currently have DISH Network, but would like assistance in signing up, Superior has setup a hotline to assist our customers in making the switch at (888) 999-6656.

Bidders who are successful in making purchases via satellite or internet will be contacted by the ranch after the sale to settle payment and make shipping arrangements.

View and Bid Live on the Internet

Real-time bidding is available via the internet for this sale. Live audio and live video will allow buyers to bid on animals just as if they were present at the sale. Buyers must create an account prior to the sale.

Please visit www.LiveAuctions.tv to create an account and request a buyer number. Instructions are available at www.LiveAuctions.tv to walk you through the account setup process.

Buyers who would like to bid via the internet must register with LiveAuctions.tv two days prior to the sale.

www.LiveAuctions.tv

brad@LiveAuctions.tv

LiveAuctions TV



51st Annual Production Sale

Holden Herefords

SELLING

- 120 YEARLING HEREFORD BULLS
- 30 POWERFUL 18 MONTH OLD BULLS
- 2 SPECIAL "PICK OF FLUSH" HEIFER LOTS
- 19 TOP QUALITY YEARLING HEIFERS
- 10 FALL BRED COWS AND HEIFER CALVES
- 9 YOUNG BRED COWS

MONDAY MARCH 13, 2017

LUNCH AT 11:30 • SALE AT 12:30
AT THE RANCH IN VALIER, MONTANA

Joe Goggins, Auctioneer (406) 861-5664

CONTACT INFORMATION

SALE DAY PHONE..... (406) 279-3300
 SALE DAY PHONE..... (406) 279-3301

SALE INFORMATION

Jack Holden (406) 279-3301
 cell (406) 450-1029
 e-mail jtholden@3rivers.net
 Jay D Evans (406) 450-0129
 Brad Holden (406) 590-3307
 Eric Lawver 406-600-3118

ACKNOWLEDGEMENTS

Terri Barber President, American Hereford Association
 Jack Ward..... Exec VP, American Hereford Assoc
 Bryan Mussard President, Montana Stockgrowers

INSURANCE

James Bessler, Greater American Insurance (815) 762-2641
 John Goggins, Harding & Harding Insurance
 Jerry Gliko, Harding & Harding Insurance (406) 860-3181

SALES REPRESENTATIVES

Joe Rickabaugh, American Hereford Association (785) 633-3188
 Devin Murnin, Western Livestock Journal 406) 696-1502
 John Goggins, Western Livestock Reporter (406) 698-4159
 Jay George, United Livestock Brokers (605) 391-6230
 Lander Nicodemus, AHA Field Representative (307) 421-8141
 Marc & Jill Hotchkiss, Hereford America (605) 866-4495
 Art Handel, Handel Marketing (605) 391-8233
 Dixon Scott, Tri-State Livestock News (406) 231-1459

TRUCKING

Woolsey Trucking
 Bob..... (406) 670-1877

SALE LOCATION

At the Holden Hereford Ranch in Valier, Montana. See map page 3.

TERMS AND CONDITIONS

- ♦ All sale cattle have been parentage verified and DNA tested to be IE Free, HY Free and Dilutor Free by GeneSeek Labs.
- ♦ Each animal will be sold to the highest bidder without reservation.
- ♦ The auctioneer will settle any disputes as to bidding and his decision will be final.
- ♦ Terms of all sales will be cash unless arrangements are made between purchaser and seller prior to sale.
- ♦ Individual health papers will be furnished with each animal permitting shipment to any state.
- ♦ In case an adjustment is required, it will be made with a replacement animal of equal value to the animal in question or credit on the purchase of another animal.
- ♦ No adjustments will be made after nine (9) months of sale day on any animals.
- ♦ The animal becomes the property of the purchaser as soon as sold but it shall be the responsibility of the seller to see that animals are properly cared for until delivered to the purchaser.
- ♦ Any death or injury after the animal is sold is at the buyer's risk.
- ♦ Anyone attending this sale attends at their own risk and without liability on the part of the owners or their employees.
- ♦ Corrections or additions of any information contained in the sale catalog will be announced from the auction stand and will take precedence over any printed material.

www.holdenherefords.com



This catalog is proudly produced in Montana and printed on FSC certified, 10% PCRF, American made paper.



Welcome to Holden Herefords

This is our invitation for you to attend our 51st Annual Production Sale. On behalf of our operation, we welcome you to come and see what we feel is our strongest sale offering ever. It is also one of the largest sale offerings we have ever offered for sale, and we feel the depth of quality is absolutely outstanding. It's hard to believe that it has been over 50 years since the first Cooper-Holden Production sale that was held in 1967 in Great Falls, MT. We feel very blessed to still be involved in the Hereford business, and are very grateful for all the wonderful friends and customers we have had experiences with over these last 51 sales. The Hereford business has been great to us over the years, and it is exciting to see the interest focused back on quality Hereford cattle out in the beef industry today. The data is in and Herefords continue to excel in all research programs for both heterosis and extra profit for your operation. We have enjoyed our part in working to produce Hereford cattle that will perform well in all segments of the beef industry, and we look forward to many more years of raising the best Herefords possible. As always we plan on laying out the welcome mat with great hospitality and top quality Hereford cattle on display, and we truly hope you can join us at sale time.

Once again, we are pleased to offer an outstanding set of bulls that are uniform and predictable in quality, type, and breeding. This group represents the top 120 out of almost 165 bull calves born in our 2016 calf crop and almost 60% of them are the results of our extensive ET program. In addition, we are selling a tremendous set of powerful 18 month old bulls from our fall calving program. They are the top 60% of the fall 2015 calf crop. They are a balanced trait set of bulls that combine thickness, performance, pigment, maternal strength, fleshing ability, carcass, disposition, eye appeal, and moderate birth weight. 100% of the sale offering, with the exception of the fall heifer calves, have GE EPDs on them to improve the accuracy of their EPDs. They will also sell with complete ultrasound and performance data and all bulls have been semen tested. We have a couple special "pick of the Flush" heifer lots in the sale again this year and this is a chance to get a great young foundation female. Both of these "pick" lots are full sisters to some of the top yearling bulls selling in the sale. We have a select group of our natural fall heifer calf pairs in the sale and will be selling the choice of cow or calf and we will keep the other. We have a top quality set of 19 open yearling heifers in the sale also. This year we have also decided to add a very nice group of young bred cows due the end of March and early April. All sale cattle except fall heifer calves have been DNA parentage verified and tested free for all known genetic defects. As always, all sale cattle sell fully guaranteed.

Our cow herd is Line One in breeding. We purchased our first Line One cattle over 60 years ago. Since then we have purchased and used many top sires from the Miles City Research Station. We have also exchanged and purchased top herd sires from Cooper Herefords. We have also selected top herd sire prospects from our own herd every year.

We were one of the first members of the Montana Beef Performance Association when it was organized in 1956 and were very active in it until it was dissolved. We have been involved with the TPR program of the American Hereford Association and are active participants in the Whole Herd Reporting Program. These records have been very important in selecting and maintaining the performance and quality of our cattle. We have a severe culling program for our mother cows. We cull on performance, fertility, soundness, udder quality, and milk. Our cattle are the product of many years of selection for these traits. Our cowherd is our pride and many of the top cows in the breed have come from our ranch.

We have stayed with a strong performance, multitrait line breeding program to enhance the predictability of our cattle for our customers. Our focus has always been on stacking generation after generation of the traits that add value to our customer's bottom line. A line breeding program can only succeed if you continually add cattle with superior genetics to it. The advantage of our program is the uniformity and predictability it provides along with the heterosis that can be generated by an outcross within the breed or between breeds. These bulls have generations of bred in performance and will pass these traits on to their progeny consistently.

The sale bulls and heifers and the cowherd will be on display March 11th, 12th, and 13th for your inspection. Lunch and snacks will be provided on both March 12th and sale day. There will be a social hour and dinner at the Lighthouse Restaurant on March 12th from 6:30 to 8:00 p.m. Please come and be our guests.

We are excited to once again be broadcasting our sale live on Superior Productions on RuralTV, which is Dish Network channel 232. Unfortunately, DirecTV is not a carrier for RuralTV yet, but hopefully will be later this year. We will start selling cattle promptly at 12:30 p.m. to try and get all the lots through in our allotted time. DVDs of the sale cattle will be available through us or Superior. Please contact either one of us and we will be happy to send one out to you. We also offer live sale viewing and bidding on the internet with LiveAuctions.tv. Details on how to participate with either Superior Productions or Live Auctions can be found on the inside front cover of our catalog.

Thank you for your interest in our program. Please feel free to stop by and inspect the cattle at any time, and if we can help you out in any way, please give us a call.

Jack & Tresha Holden & family, Jay D. & Kelli Evans & family

www.holdenherefords.com

DELIVERY

We are offering free delivery to central points within 1,000 mile radius of our ranch on all purchases totaling \$5000 or more. Cattle will be delivered to anywhere in the continental U.S. but will be at buyer's cost after the first 1000 miles.

ABSENTEE BIDDING

Anybody wishing to bid that cannot attend the sale or participate on the phone with Superior Livestock may place a phone bid by contacting any listed sale representative, Jack Holden, or Jay D. Evans. DVD's of the sale cattle will be available. Please contact us for more information.

TRAVEL AND ACCOMMODATIONS

Our ranch is 95 miles north of Great Falls, Montana. Great Falls has excellent air terminal service. Great Falls is served by Delta, United, and Alaska airlines.

Great Falls Area

Fairfield Inn - 1000 9th Avenue South	(406) 454-3000
Holiday Inn Express*-1625 Marketplace Dr.....	(406) 453-4000
Comfort Inn - 1120 9th Street	(406) 454-2727
Hampton Inn*- 2301 14th St SW	(406) 453-2675
LaQuinta Inn & Suites*- 600 River Dr. N	(406) 761-2600
Hilton Garden Inn* - 2520 14th St SW	(406)452-1000
Heritage Inn - 1700 Fox Farm Road.....	(406) 761-1900
Comfort Inn & Suites* - 1801 Marketplace Dr.....	(406) 455-1000
O'Haire Manor - 177 Ave. South	(406) 454-2141

Closer to the Ranch

Lake Frances Inn - Valier	(406) 279-3476
Stone School Inn B & B - Valier, MT	(406) 279-3796
Inn Dupuyer, B & B - Dupuyer, MT	(406) 472-3241
Buffalo Wallow Motel - Dupuyer, MT	406-472-3399

Our Ranch is about 40 miles from Conrad, Shelby, and Cut Bank

Super 8 Motel - Conrad, MT	(406) 278-7676
Comfort Inn* - Shelby, MT	(406) 434-2212
Best Western Inn & Suites* - Shelby, MT	(877) 480-4152
Best Western Stage Stop Inn* - Choteau, MT.....	(406) 466-5900

*New Motels

**Please phone and make your own reservations,
or call and we will be happy to make them for you.**

Host Motels for the Holden Hereford Sale

Super 8 - Conrad (406) 278-7676
Comfort Inn - Shelby (406) 434-2212

Holden Hereford Bull Sale Special

**When you register, tell the clerk that you are with the
Holden Hereford group and you will receive a 10% discount.**

Advance reservations required.
Not valid in conjunction with other discounts.

THERE'S NEVER BEEN A BETTER TIME TO CAPITALIZE ON THE VALUE OF USING HEREFORD BULLS ON YOUR ANGUS BASED COWHERD

Using Hereford bulls on Angus-based cows will give producers advantages in profitability, cash flow, herd size, and retained female fertility and longevity according to a recently completed study at Circle A Angus Ranch. In fact, when the data was further analyzed for economic emphasis, the results showed an advantage of \$514 net per cow over a period of 10 years. That's a \$51 difference per cow per year.

Economic models also predicted that if replacement females are retained over a period of 10 years, Hereford-sired females will generate a 20% advantage in herd size for the same relative cost versus the straight Angus commercial cows because of increased fertility and longevity.

**There will be a social hour and
Prime Rib dinner at the
Lighthouse Restaurant,
1 1/2 miles west of Valier
on March 12th from 6:30 to 8:00 p.m.
Please Come And Be Our Guests!!!**

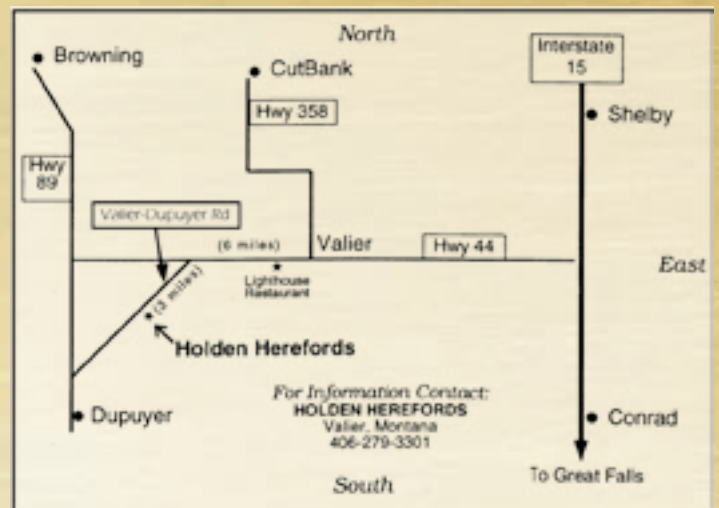

**Holden Herefords is 9 miles west of Valier
on the cutoff road to Dupuyer.
Take Highway 44 for 6 miles and
then the left-hand fork off the highway.
You can't miss it!**

Reference Sire

HH ADVANCE 1013Y ET



BULL CALVED - 01/01/2011 REGISTRATION - 43173054

EPDs	
CED	+4.1
BW	+3.1
WW	+55
YW	+87
MILK	+26
M+G	+53
REA	+0.26
MARB	+0.35
SCHB	+34

HH ADVANCE 145L
HH ADVANCE 4055P
 HH MISS ADVANCE 9065J

HH ADVANCE 6052F
 HH MISS ADVANCE 766G

CL 1 DOMINO 320N
HH MISS ADVANCE 7003T
 HH MISS ADVANCE 5139R ET

KB L1 DOMINO 519
 HH MS ADV 5023 1ET

CL 1 DOMINO 019K
 CL 1 DOMINETTE 996J 1ET

CL 1 DOMINO 2136M
 HH MS ADVANCE 8037H

♦ 1013Y has proven to be a tremendous all around breeding bull that covers all the bases. He is a moderate BW, high calving ease bull with excellent growth, maternal and carcass strength. His progeny are deep ribbed, easy fleshing, well marked and his daughters are great uddered. He ranks in the top 25% of the breed or higher on 8 different EPDs including being in the top 5% on MARB EPD and \$CHB. His dam topped our 2015 Female Sale at \$70,000 and is a daughter of the \$175,000 5139R cow. 1013Y is also the sire of the \$240,000 4075B bull. 15 powerful sons sell!



HH ADVANCE 10103Y ET

REFERENCE SIRE

Reference Sire

HH ADVANCE 221 ET



BULL CALVED - 01/19/2012 REGISTRATION - 43295357

EPDs	
CED	+1
BW	+4.4
WW	+60
YW	+99
MILK	+28
M+G	+58
REA	+0.57
MARB	-0.15
SCHB	+24

CL 1 DOMINO 637S 1ET
CL 1 DOMINO 955W
 CL 1 DOMINETTE 5152R

L1 DOMINO 01362
HH MISS ADVANCE 5152R
 DBH L1 DOMINETTE 355N

L1 DOMINO 03396
 CL1 DOMINETTE 118L

CL 1 DOMINO 3162N
 CL 1 DOMINETTE 392N

L1 DOMINO 98324
 L1 DOMINETTE 99455

DBH L1 DOMINO 361K
 DBH L1 DOMINETTE 306J

♦ 221 is a big time performance sire whose progeny have a huge hip and a big top. They exhibit extra bone and substance and are very well marked, super sound, and loaded with eye appeal and extra extension. We are really happy with the job he has done for us, and he has an impressive set of sons selling this year. He ranks in the top 15% of the breed on WW, YW, and M&G EPDs, and the top 20% on Milk, Teat Size, and REA EPDs. 9 high performance sons sell!



HH ADVANCE 221 ET

REFERENCE SIRE

Reference Sire

HH ADVANCE 3022A ET



BULL CALVED - 01/02/2013 REGISTRATION - 43368349

EPDs	
CED	+3.1
BW	+2.3
WW	+60
YW	+97
MILK	+37
M+G	+67
REA	+0.34
MARB	-0.02
SCHB	+28

HH ADVANCE 7026T ET
HH ADVANCE 0002X
 HH MISS ADVANCE 8163JU

HH ADVANCE 5161R
 HH MISS ADVANCE 2111M

HH ADVANCE 5104R
 HH MISS ADVANCE 6032S ET

L1 DOMINO 03571
HH MISS ADVANCE 6155S
 HH MISS ADVANCE 365N

L1 DOMINO 01384
 L1 DOMINETTE 00532

HH ADVANCE 0024K
 HH MISS ADVANCE 103L

♦ 3022A sold for \$80,000 in our 2014 Sale to Churchill Herefords and Harrison Cattle Co. He is a sire whose progeny are super balanced, great structured, thick topped and butted, and have extra spring of rib. He has an excellent set of EPDs across the board and ranks in the top 3% on Scrotal, Milk, and M&G EPDs. His dam sold to Iron Lake Ranch in our 2013 Sale for \$95,000 and was a tremendous donor that has produced over \$500,000 in progeny sales. 7 well made sons sell!



HH ADVANCE 3022A ET

REFERENCE SIRE

Reference Sire

HH ADVANCE 3006A

BULL CALVED - 12/29/2012 REGISTRATION - 43368334

GE-EPD	
EPDs	
CE	+1.9
BW	+1.4
WW	+65
YW	+100
MILK	+36
M+G	+68
REA	+0.21
MARB	+0.38
SCHB	+38

HH ADVANCE 7026T ET
HH ADVANCE 0002X
 HH MISS ADVANCE 8163U
 HH ADVANCE 8050U ET
HH MISS ADVANCE 1142Y
 HH MISS ADVANCE 9176W ET

HH ADVANCE 5161R
 HH MISS ADVANCE 2111M
 HH ADVANCE 5104R
 HH MISS ADVANCE 6032S ET
 L1 DOMINO 03571
 HH MISS ADVANCE 365N
 HH ADVANCE 4055P
 HH MISS ADVANCE 1088L

♦ 3006A is an exciting sire who is covering all the bases. He was the high seller in our 2014 Sale at \$80,000 for ½ interest. His progeny are very well marked, deep sided, long bodied and have exceptional performance and carcass strength. He has an exceptional EPD profile that ranks him in the top 20% on BW EPD, the top 15% on YW EPD, the top 10% on WW EPD, and the top 4% or higher on Scrotal, Milk, M&G, and MARB EPDs and he is in the top 2% on \$CHB. 18 outstanding sons sell!



HH ADVANCE 3006A

Reference Sire

HH ADVANCE 3297A ET

BULL CALVED - 08/27/2013 REGISTRATION - 43442630

GE-EPD	
EPDs	
CE	+0.4
BW	+3
WW	+57
YW	+101
MILK	+33
M+G	+61
REA	+0.72
MARB	+0.04
SCHB	+29

CL 1 DOMINO 860U
CL 1 DOMINO 091X
 CL 1 DOMINETTE 591R 1ET

CL 1 DOMINO 637S 1ET
 CL 1 DOMINETTE 5142R
 CL 1 DOMINO 3162N
 CL 1 DOMINETTE 767G

HH ADVANCE 6163S
HH MISS ADVANCE 9228W
 HH MISS ADVANCE 6094S

HH ADVANCE 396N
 HH MISS ADVANCE 2111M
 HH ADVANCE 4140P
 HH MISS ADVANCE 4019P

♦ 3297A has been an impressive bull from day one, and he has bred that on and more. He sires extra pigment, rib shape, muscle expression, length of body, and loads of eye appeal. He is a big time performance and maternal bull whose progeny are full of red meat. His dam is a top donor cow that is now owned by Hayden Hoffman and a maternal brother topped our sale at \$160,000 last year. His first set of sons are very exciting and 17 powerhouse, well marked sons sell!



HH ADVANCE 3297A ET

Reference Sire

HH ADVANCE 4082B ET

BULL CALVED - 01/06/2014 REGISTRATION - 43470127

GE-EPD	
EPDs	
CE	+1.8
BW	+3
WW	+58
YW	+96
MILK	+33
M+G	+62
REA	+0.27
MARB	+0.05
SCHB	+25

CL 1 DOMINO 732T
CL 1 DOMINO 1161Y
 CL 1 DOMINETTE 4126P

CL 1 DOMINO 590R
 CL 1 DOMINETTE 507R
 CL1 DOMINO 1116L
 CL1 DOMINETTE 193L
 CL 1 DOMINO 206M
 HH MISS ADVANCE 153L
 HH ADVANCE 3196N
 HH MISS ADVANCE 2196M

HH ADVANCE 5104R
HH MISS ADVANCE 9102W
 HH MISS ADVANCE 7098T ET

♦ We couldn't be more pleased with the first progeny out of this great young sire. 4082B was the 3rd high selling bull in our 2015 Sale. He is breeding tremendous bone and substance, extra volume and thickness, big testicles, and lots of style. His progeny are square hipped, thick butted performance cattle that have extra dimension in the right way. We plan on continuing to use him in our ET program to expand his influence in our herd. 15 big, stout sons sell!



HH ADVANCE 4082B ET

Reference Sire

HH ADVANCE 4105B ET

BULL CALVED - 01/09/2014 REGISTRATION - 43470150

AATA GE-EPD	
EPDs	
CEB	+4.4
BW	+2.5
WW	+55
YW	+85
MILK	+25
M+G	+52
REA	+0.25
MARB	+0.37
SCHB	+32

HH ADVANCE 8050U ET L1 DOMINO 03571
 HH MISS ADVANCE 365N
HH ADVANCE 1098Y HH ADVANCE 7101T
 HH MISS ADVANCE 9065W ET HH MISS ADVANCE 1028L
 L1 DOMINO 96988 L1 DOMINO 94325
L1 DOMINETTE 99374 L1 DOMINETTE 93506
 L1 DOMINETTE 96911 L1 DOMINO 93552
 L1 DOMINETTE 93466

♦ 4105B was the cover calf from our 2015 Sale and sold for \$55,000 for ½ interest. He is extra red, stout made, and easy doing and out of a great 18 year old Miles City cow. He combines calving ease with strong growth and maternal traits and excellent carcass EPDs. A ¾ sister is one of our favorite young cows and is perfect uddered. We have a small but very strong sire group in this sale but look for lots more progeny next year. 4 well made sons sell!



HH-ADVANCE-4105B-ET

REFERENCE SIRE

Reference Sire

CL 1 DOMINO 420B 1ET

BULL CALVED - 01/03/2014 REGISTRATION - 43465775

AATA GE-EPD	
EPDs	
CEB	+1
BW	+2.2
WW	+62
YW	+98
MILK	+29
M+G	+60
REA	+0.15
MARB	+0.42
SCHB	+35

CL 1 DOMINO 9122W 1ET CL 1 DOMINO 732T
 CL 1 DOMINETTE 475P
CL 1 DOMINO 215Z
 CL 1 DOMINETTE 055X CL 1 DOMINO 860U
 CL 1 DOMINETTE 7136T 1ET
 CL 1 DOMINO 4102P 1ET CL 1 DOMINO 212M
 CL 1 DOMINETTE 8184H
CL 1 DOMINETTE 7157T
 CL 1 DOMINETTE 439P CL1 DOMINO 1172L
 CL 1 DOMINETTE 2158M 1ET

♦ 420B was the \$85,000 high selling bull in Cooper's 2015 Sale, and we are very pleased with the great job he has done for us. He is a son of the popular CL 1 Domino 215Z bull that is currently leased by Select Sires and has been a great breeding bull with exceptional EPDs. 420B has outstanding EPDs also that rank him in the top 1% of the breed on YW and Milk EPD, the top 10% on WW, M&G, and Teat Size EPD, and he ranks in the top 3% on MARB EPD and the top 4% on \$CHB. His full sisters are some of the best young females at Cooper's and his dam was a top donor cow. 10 top quality sons sell!



CL-1-DOMINO-420B-1ET

REFERENCE SIRE

Reference Sire

CL1 DOMINO 4150B

BULL CALVED - 01/29/2014 REGISTRATION - 43466018

AATA GE-EPD	
EPDs	
CEB	+3.9
BW	+0.7
WW	+62
YW	+97
MILK	+36
M+G	+67
REA	+0.25
MARB	+0.36
SCHB	+33

CL 1 DOMINO 9122W 1ET CL 1 DOMINO 732T
 CL 1 DOMINETTE 475P
CL 1 DOMINO 215Z
 CL 1 DOMINETTE 055X CL 1 DOMINO 860U
 CL 1 DOMINETTE 7136T 1ET
 CL 1 DOMINO 7139T CL 1 DOMINO 590R
 CL 1 DOMINETTE 530R
CL 1 DOMINETTE 058X
 CL 1 DOMINETTE 812U 1ET CL 1 DOMINO 9126J 1ET
 CL 1 DOMINETTE 446P

♦ 4150B was another 215Z son we purchased at Cooper's 2015 sale for his combination of phenotype, calving ease, carcass strength, and cow family. He has bred exactly as we expected and we have calved heifers to him the last 2 years. His exceptional EPD profile ranks him in the top 15% of the breed on BW EPD, the top 10% on WW, Teat and Udder EPDs and the top 4% on Scrotal, Milk, M&G, and MARB EPDs and the top 10% on \$CHB. 9 balanced trait sons sell!



CL-1-DOMINO-4150B

REFERENCE SIRE

Reference Sire

HH ADVANCE 4075B ET

BULL CALVED - 01/06/2014 REGISTRATION - 43471466

EPDs	
CEU	-1.1
BW	+3.7
WW	+56
YW	+87
MILK	+23
M+G	+51
REA	+0.36
MARB	+0.42
SCHB	+33

HH ADVANCE 4055P
HH ADVANCE 1013Y ET
 HH MISS ADVANCE 7003T
 HH ADVANCE 8203U ET
HH MISS ADVANCE 0121X
 HH MISS ADVANCE 7050T

HH ADVANCE 145L
 HH MISS ADVANCE 9065J
 CL 1 DOMINO 320N
 HH MISS ADVANCE 5139R ET
 HH ADVANCE 5161R
 HH MISS ADVANCE 752G
 HH ADVANCE 4140P
 HH MISS ADVANCE 2197 M



HH ADVANCE 4075B ET

◆ 4075B was the \$240,000 high selling bull from our 2015 Sale to Hoffman Herefords and Cottonwood Cattle. He is already proving to be a great breeding bull, and we can't wait to showcase more of his genetics next year. He has tremendous spring of rib, volume, muscle shape, eye appeal and is backed by one of the top carcass cows in the breed that is extra powerful and great uddered. She boasts average progeny ratios of 11 @ 99.5 on REA ratio and 11 head @ 134.5 on IMF ratio. 4075B played a large part in Hoffman Herefords having Grand Champion carload at the NWSS this year with 50% of the carload being 4075B sons. We are very excited with how 4075B is breeding and to offer his first set of sons for sale. 5 outstanding sons sell!

Reference Sire

L1 DOMINO 01498

BULL CALVED - 04/30/2001 REGISTRATION - 42190831

GE-EPD	
--------	--

CEU	BW	WW	YW	MILK	M+G	REA	MARB	SCHB
+0.9	+1.4	+46	+79	+16	+39	+0.28	+0.37	+24

Reference Sire

HH ADVANCE 3033A ET

BULL CALVED - 01/03/2013 REGISTRATION - 43368360

GE-EPD	
--------	--

CEU	BW	WW	YW	MILK	M+G	REA	MARB	SCHB
+3.4	+2.0	+54	+86	+36	+62	+0.33	-0.07	+25

Reference Sire

HH ADVANCE 1098Y

BULL CALVED - 01/11/2011 REGISTRATION - 43173131

GE-EPD	
--------	--

CEU	BW	WW	YW	MILK	M+G	REA	MARB	SCHB
+3.7	+2.3	+56	+82	+34	+62	+0.52	+0.01	+28

Reference Sire

HH ADVANCE 4052B ET

BULL CALVED - 01/03/2014 REGISTRATION - 43472735

GE-EPD	
--------	--

CEU	BW	WW	YW	MILK	M+G	REA	MARB	SCHB
+2.0	+2.1	+50	+79	+40	+65	+0.15	+0.24	+27

Reference Sire

L1 DOMINO 12491

BULL CALVED - 04/03/2012 REGISTRATION - 43323715

GE-EPD	
--------	--

CEU	BW	WW	YW	MILK	M+G	REA	MARB	SCHB
+1.9	+1.2	+47	+81	+19	+42	+0.01	+0.34	+25

Reference Sire

HH ADVANCE 4101B

BULL CALVED - 01/08/2014 REGISTRATION - 43470146

GE-EPD	
--------	--

CEU	BW	WW	YW	MILK	M+G	REA	MARB	SCHB
+1.9	+3.5	+62	+99	+32	+63	+0.30	+0.02	+27

Reference Sire

HH ADVANCE 2217Z

BULL CALVED - 02/27/2012 REGISTRATION - 43271021

GE-EPD	
--------	--

CEU	BW	WW	YW	MILK	M+G	REA	MARB	SCHB
-0.5	+4.9	+63	+109	+35	+67	+0.23	+0.38	+37

Reference Sire

CL 1 DOMINO 215Z

BULL CALVED - 01/08/2012 REGISTRATION - 43268007

GE-EPD	
--------	--

CEU	BW	WW	YW	MILK	M+G	REA	MARB	SCHB
+3.1	+1.3	+72	+113	+37	+72	+0.23	+0.54	+40

Reference Sire

HH ADVANCE 2316Z ET

BULL CALVED - 12/22/2012 REGISTRATION - 43368327

GE-EPD	
--------	--

CEU	BW	WW	YW	MILK	M+G	REA	MARB	SCHB
+2.2	+2.9	+56	+85	+27	+56	+0.38	-0.04	+24

Reference Sire

CL 1 DOMINO 333A

BULL CALVED - 01/08/2013 REGISTRATION - 43379743

GE-EPD	
--------	--

CEU	BW	WW	YW	MILK	M+G	REA	MARB	SCHB
-1.1	+4.3	+58	+85	+35	+64	+0.65	+0.00	+27

EXPLANATION OF BREED EPDS

CALVING EASE- DIRECT (CED)

EPDs are based on calving ease scores and birth weights. More positive EPDs are favorable and indicate easier calving. The EPD for direct calving ease indicates the influence of the sire on calving ease in purebred females calving at two years of age.

BIRTH WEIGHT (BW)

The BW EPD is an indicator of birth weight and calving ease. Progeny sired by a bull with a BW EPD of 2.2 can be expected to weigh 3.2 lb. more at birth, on average, than progeny sired by a bull with an EPD of -1.0 lb. (2.2 minus -1.0 = 3.2 lb.) Birth weight is another indicator of calving ease. Larger BW EPDs usually, but not always, indicate more calving difficulty.

WEANING WEIGHT (WW)

The WW EPD reflects pre-weaning growth potential. Measured from adjusted 205-day weight. It is an indicator of direct genes for growth independent of milk production of the dam. Calves sired by a bull with a WW EPD of 30 should have a 20 lb. advantage in 205-day adjusted weaning weight compared to calves sired by a bull with an EPD of +10 lb. (30 minus 10.0 = 20 lb.).

YEARLING WEIGHT (YW)

YW EPD for a sire with an EPD of 87 indicates that on average, his progeny should be 30 lb. above the average of progeny of a bull with an EPD of 57 lb. YW EPD reflects differences in the 365-day adjusted yearling weight for progeny. It is the best estimate of total growth.

MATERNAL MILK & GROWTH (M+G)

The M+G EPD is a combination EPD. It is the MM EPD plus 1/2 the WW EPD. It has no accuracy value since it is simply a combination of two other EPDs. A sire's MG EPD reflects what he is expected to transmit to his daughters for a combination of both growth genetics (WW EPD) and maternal production (MM EPD). This EPD is sometimes referred to as "total maternal" or "combined maternal."

MATERNAL MILK EPD (MILK)

The MILK EPD is a prediction of weaning weight differences due to milk and maternal ability of the dam. For a sire, the MILK EPD predicts the maternal ability of his daughters expressed in pounds of calf weaned. MILK EPDs do not specifically predict pounds of milk produced, but pounds of calf weaned due to maternal production of the dam. It predicts the difference in average weaning weight of sires' daughter's progeny due to milking ability. Daughters of a sire with a MILK EPD of 14 should produce progeny with 205-day weights averaging 24 lb. more (as a result of greater milk production) than daughters of a bull with a MILK EPD of -10 lb. (14 minus -10.0=24 lb.). This difference in weaning weight is due to total milk production over the entire lactation period.

SCROTAL CIRCUMFERENCE (SC)

Measured in centimeters and adjusted to 365 days of age, SC EPD is the best estimate of fertility. It is related to the bull's own semen quantity and quality, and is also associated with age at puberty of sons and daughters. Larger SC EPD suggest younger age at puberty. Yearling sons of a sire with an EPD of 0.7 should have yearling scrotal circumference measurements that average 0.7 cm. larger than progeny by a bull with an EPD of 0.0. In this genetic analysis, a multiple-trait model was used for scrotal circumference. Weaning weight was used as a predictor variable to increase the prediction accuracy of SC EPDs. Therefore, an animal with a weaning weight EPD should also have an SC EPD.

RIBEYE AREA (REA)

REA EPDs reflect differences in an adjusted 365-day ribeye area measure based on ultrasound measurements of live yearling cattle. Sires with relatively higher REA EPDs are expected to produce better muscled and higher percentage yielding slaughter progeny than will sires with lower REA EPDs

MARBLING (MARB)

MARB EPDs reflect differences in an adjusted 365-day intramuscular fat (marbling) score based on ultrasound measurements of live yearling cattle. Breeding cattle with higher MARB EPDs should produce slaughter progeny with a higher degree of intramuscular fat and therefore higher quality grades.

Certified Hereford Beef Index (\$CHB)

This is a terminal sire index that is built on a production system where Hereford bulls sire calves for the CHB market. There is some pressure put on CE and then positive weight on both WW and YW. Remember that all offspring in this index are harvested, so they need to be born alive and then grow fast at all stages of life. Of course, we have much more emphasis on fat in this index, as we want the cattle to stay lean. There is also a significant weight on both REA and IMF with more emphasis again on IMF. This index would be used by producers who have a target of producing bulls for a terminal breeding program. It could be used heavily in the Midwest where bulls are used in rotational breeding programs to produce cattle in a retained ownership program or are simply sold to backgrounders. This is the only index that has no emphasis on fertility. Remember that nothing is retained in the herd.

GENOMIC ENHANCED EPDS



Over the past few years, the American Hereford Association (AHA) has worked with Hereford breeders and the scientific community to develop and incorporate Genomic information into National Cattle Evaluation (NCE) to enhance the predictive power of EPD. Genomic Enhanced EPD (GE-EPD) allows commercial and seedstock producers the opportunity to make selections and mating decisions based on the most current and accurate information of Hereford Genetics. The AHA utilizes a 77K, High Density (HD) panel that was built off of high accuracy Hereford sires. Each Animal that is tested has an updated set of EPD and corresponding accuracy. For some traits, the added accuracy will increase by 100%, and moving from .15 to over .30 means you would be adding from 5-10 progeny to a pedigree before an animal has any progeny analyzed. The use of this information reduces your risk when buying, and helps to plan mating based off of all information available.

What are the advantages of GE-EPDs?

- Much higher accuracy EPDs for unproven cattle
- Provide reliable EPDs for traits that are difficult to measure
- Faster generation turnover with fewer mistakes
- Simple, easy to interpret results with "all-in-one" value

What is the value of EPD accuracy?

- Faster rate of genetic progress
- Feed and labor cost savings in seedstock development
- Opportunity cost of making the wrong decision
- Value of time in relation to earlier selection and more information for marketing and customer relations.

YEARLING BULLS

This group of yearling bulls represents the top 75% of the bull calves born in our 2016 calf crop. This is one of the largest sets of yearling bulls we have ever offered for sale, and we feel they are the best set we have offered in our 51 years of sales. The quality and uniformity in this group from top to bottom is outstanding. They are stout made, well marked, and have top notch performance and ultrasound data to back it up. They have all been semen checked and are ready to go to work for you. 100% of these bulls have AHA GE EPDs to increase the accuracy of their EPDs, and they are all parentage verified and tested negative for all genetic defects. We invite you to look them over, and we feel that you will be very impressed with the consistency in type and kind in this powerful set of bulls. There are many full and 3/4 brothers in this group also, and almost 60% are ET calves from our extensive ET program.

The average EPDs on this group of bulls is CED +2.0 BW +2.6 WW +55 YW +88 Milk +31 M&G +58 REA +.25 MARB +.16
 Compare this to the breed averages of CED +1.2 BW +3.2 WW +49 YW +79 Milk +21 M&G +45 REA +.34 MARB +.09

You will see how strong this group is on all traits across the board. Combine this with 60 years of common sense, balanced trait selection, linebreeding, and selecting for strong maternal lines that are fertile and easy fleshing, well pigmented and great uddered, and it adds up to bulls that will add tremendous value to your herd in all phases of beef production. These bulls were again fed out on the CHS Feeds ration called Holden Bull Challenger. It is a high fiber, low fat pellet that we have fed for the last 20 years. The bulls gained over 3.4 lbs. a day on a 130 day gain test and have an average 205 day weight of 755 lbs., an average 365 day weight of 1295 lbs. and an average scrotal of almost 38 cm. They also scanned an average REA of 12.7, an average IMF score of 2.6%, and an average REA per 100/wt. of 1.02 with an average Backfat of .29 inch.

Scrotal Measurements were taken on 1-8-2017



6002D		HH ADVANCE 6002D ET		AHA GE-EPD	
BULL	CALVED - 12/26/2015	REGISTRATION - 43688368		EPDs	
HH ADVANCE 0002X	HH ADVANCE 7026T ET	CED	+1.2		
HH ADVANCE 3006A	HH MISS ADVANCE 8163U	BW	+3.1		
HH MISS ADVANCE 1142Y	HH ADVANCE 8050U ET	WW	+62		
	HH MISS ADVANCE 9176W ET	YW	+97		
HH ADVANCE 5212R	CL 1 DOMINO 206M	MLK	+33		
HH MISS ADVANCE 9234W ET	HH MISS ADVANCE 1028L	M+G	+64		
HH MISS ADVANCE 4158P	HH ADVANCE 0094K	REA	-0.06		
	HH MISS ADVANCE 037K	MARB	+0.34		
BIRTH WT	205 WT	NR	365 WT	YR	ADJ REA
80	766	ET	1297	ET	12.07
					2.92
PIGMENT LEFT EYE - 60%		RIGHT EYE - 100%		SCROTAL - 39	

HERD BULL PROSPECT

Powerful herd bull prospect that combines extra pigment with excellent growth, maternal, and carcass strength. 6002D is deep ribbed, long bodied, and stout made and with big testicles and a great disposition. Dam is a perfect uddered, role model brood cow.

- ♦ Ratioed 108 on IMF
- ♦ Top 10% on YW EPD and top 5% on WW EPD
- ♦ Top 3% on Scrotal, Milk, M&G, and MARB EPDs
- ♦ Top 10% on \$CHB
- ♦ Full brothers sell as Lots 6008D and 6051D

6003D		HH ADVANCE 6003D ET		AHA GE-EPD	
BULL	CALVED - 12/27/2015	REGISTRATION - 43688369		EPDs	
CL 1 DOMINO 215Z	CL 1 DOMINO 9122W 1ET	CED	+1.9		
CL 1 DOMINO 420B 1ET	CL 1 DOMINETTE 055X	BW	+2.0		
CL 1 DOMINETTE 7157T	CL 1 DOMINO 4102P 1ET	WW	+51		
	CL 1 DOMINETTE 439P	YW	+83		
HH ADVANCE 3196N	HH ADVANCE 932J 1ET	MLK	+25		
HH MISS ADVANCE 6033S ET	HH MISS ADVANCE 9082J	M+G	+51		
HH MISS ADVANCE 147L ET	HH ADVANCE 885H	REA	+0.10		
	HH MISS ADV 540E 1ET	MARB	+0.49		
BIRTH WT	205 WT	NR	365 WT	YR	ADJ REA
85	691	ET	1211	ET	12.89
					3.23
PIGMENT LEFT EYE - 80%		RIGHT EYE - 35%		SCROTAL - 33	

Loads of genetic potential in this good bull. 6003D is a full brother to the Lot 6007D bull. He was attacked by a grizzly bear last April and it set him back for a while. He will add loads of quality grade to his progeny along with balance and muscle, and he should sire some easy fleshing, great uddered daughters. Dam is an 11 year old donor cow with tons of thickness, volume, and carcass strength.

- ♦ Ratioed 120 on IMF
- ♦ Top 1% of breed on MARB EPD
- ♦ Top 10% on \$CHB



6006D **HH ADVANCE 6006D ET**

BULL CALVED - 12/28/2015 REGISTRATION - 43689157

HH ADVANCE 1098Y
HH ADVANCE 4105B ET
 L1 DOMINETTE 99374

HH ADVANCE 7034T ET
HH MISS ADVANCE 1175Y ET
 HH MISS ADVANCE 5139R ET

HH ADVANCE 8050U ET
 HH MISS ADVANCE 9065W ET
 L1 DOMINO 96988
 L1 DOMINETTE 96911
 L1 DOMINO 03571
 HH MISS ADVANCE 1088L
 CL 1 DOMINO 2136M
 HH MS ADVANCE 8037H

GE-EPD	
EPDs	
GED	+4.5
BW	+1.1
WW	+55
YW	+87
MILK	+34
M+G	+62
REA	+0.10
MARB	+0.23
SCHB	+25

BIRTH WT	205 WT	NR	365 WT	YR	ADJ REA	ADJ IMF	MARB
80	761	ET	1284	ET	12.60	2.82	

PIGMENT LEFT EYE - 100% RIGHT EYE - 100% SCROTAL - 37

TOP HERD BULL PROSPECT

6006D is a very well marked herd bull prospect that is soft made, big hiped, and has a pedigree loaded with great females. He is a calving ease bull that has curve bending EPDs and combines it with a great phenotype. Dam is a top donor cow out of the great 5139R donor and has produced a son that sold for \$50,000 to Harrison Cattle Co. in our 2015 Sale.

- ♦ Top 10% on Calving Ease
- ♦ Top 15% on BW, Scrotal, and MARB EPDs
- ♦ Top 2% on Milk and M&G EPDs
- ♦ Full brother sells as Lot 6009D



**ELITE
HERD BULL
PROSPECT**



HH Miss Advance 6033S ET
 Dam of Lot 6007D

6007D **HH ADVANCE 6007D ET**

BULL CALVED - 12/29/2015 REGISTRATION - 43688371

CL 1 DOMINO 215Z
CL 1 DOMINO 420B 1ET
 CL 1 DOMINETTE 7157T

HH ADVANCE 3196N
HH MISS ADVANCE 6033S ET
 HH MISS ADVANCE 147L ET

CL 1 DOMINO 9122W 1ET
 CL 1 DOMINETTE 055X
 CL 1 DOMINO 4102P 1ET
 CL 1 DOMINETTE 439P
 HH ADVANCE 932J 1ET
 HH MISS ADVANCE 9082J
 HH ADVANCE 885H
 HH MISS ADV 540E 1ET

GE-EPD	
EPDs	
GED	+1.9
BW	+2.2
WW	+56
YW	+87
MILK	+24
M+G	+52
REA	+0.22
MARB	+0.58
SCHB	+35

BIRTH WT	205 WT	NR	365 WT	YR	ADJ REA	ADJ IMF	MARB
84	800	ET	1398	ET	14.32	4.28	

PIGMENT LEFT EYE - 100% RIGHT EYE - 70% SCROTAL - 35

ELITE HERD BULL PROSPECT

- ♦ Retaining 1/2 interest and 1/2 possession with buyer having first choice on possession time

6007D is a herd bull prospect that combines all that today's beef industry demands. He is deep ribbed, big butted, smooth made, and extra fancy and has great EPDs and a powerhouse donor dam to back it up. He will add carcass strength, eye appeal, performance, and fleshing ability to his progeny and he has a great pedigree. His dam is a huge topped, good uddered, easy fleshing 3196 daughter that still looks great at 11 years of age. We kept a half brother to 6007D out of our fall program to use also and plan on adding lots of his dam's influence to our breeding program going forward.

- ♦ #1 bull in sale on MARB EPD at .58 and ranks in the very top 1% of breed
- ♦ Ratioed 111 on REA and 159 on IMF
- ♦ Big time individual performance with 800 lb. 205 day weight and 1398 lb. 365 day wt.
- ♦ Top 2% of breed on \$CHB
- ♦ Dam has an average IMF ratio on 17 head of 124.6
- ♦ Full and maternal brothers sell as Lots 5337C, 6003D, 6207D, 6225D, 6248D, and 6262D



6008D

HH ADVANCE 6008D ET

BULL CALVED - 12/29/2015 REGISTRATION - 43688372

HH ADVANCE 0002X
HH ADVANCE 3006A
 HH MISS ADVANCE 1142Y

HH ADVANCE 5212R
HH MISS ADVANCE 9234W ET
 HH MISS ADVANCE 4158P

HH ADVANCE 7026T ET
 HH MISS ADVANCE 8163U
 HH ADVANCE 8050U ET
 HH MISS ADVANCE 9176W ET

CL 1 DOMINO 206M
 HH MISS ADVANCE 1028L
 HH ADVANCE 0094K
 HH MISS ADVANCE 037K

GE-EPD	
EPDs	
GED	+1.2
BW	+2.6
WW	+59
YW	+91
MILK	+34
M+G	+63
REA	-0.01
MARB	+0.43
SCHB	+33

BIRTH WT	205 WT	NR	365 WT	YR	ADJ REA	ADJ IMF
74	773	ET	1318	ET	12.22	4.61

PIGMENT LEFT EYE - 100% RIGHT EYE - 100% SCROTAL - 36

TOP HERD BULL PROSPECT

Outstanding EPD profile combined with a great phenotype in this short marked, stout made herd bull prospect. This 3006A son has loads of genetic potential and is out of a great uddered donor cow that was a top producer for us. He will add performance, maternal, and carcass strength to his progeny along with excellent dispositions.

- ◆ #3 bull in sale on IMF ratio at 171
- ◆ Top 10% on WW EPD
- ◆ Top 3% on Scrotal, Milk, and M&G EPDs
- ◆ Top 1% on MARB EPD
- ◆ Top 5% of breed on \$CHB
- ◆ Full brothers sell as Lots 6002D and 6051D



6009D

HH ADVANCE 6009D ET

BULL CALVED - 12/29/2015 REGISTRATION - 43689159

HH ADVANCE 1098Y
HH ADVANCE 4105B ET
 L1 DOMINETTE 99374

HH ADVANCE 7034T ET
HH MISS ADVANCE 1175Y ET
 HH MISS ADVANCE 5139R ET

HH ADVANCE 8050U ET
 HH MISS ADVANCE 9065W ET
 L1 DOMINO 96988
 L1 DOMINETTE 96911
 L1 DOMINO 03571
 HH MISS ADVANCE 1088L
 CL 1 DOMINO 2136M
 HH MS ADVANCE 8037H

GE-EPD	
EPDs	
GED	+4.5
BW	+1.4
WW	+50
YW	+80
MILK	+34
M+G	+59
REA	+0.09
MARB	+0.13
SCHB	+22

BIRTH WT	205 WT	NR	365 WT	YR	ADJ REA	ADJ IMF
90	745	ET	1277	ET	12.32	2.17

PIGMENT LEFT EYE - 100% RIGHT EYE - 95% SCROTAL - 36

TOP SHELF HERD BULL PROSPECT

6009D is one of the most phenotypically complete bulls in the sale. He is long bodied, thick made, soft sided, and fancy fronted. He is a calving ease bull that still performed well, and it would be tough to have any more great cows stacked in a pedigree than he has. He should sire some fantastic females and is a bull to build a cowherd around.

- ◆ Top 10% on Calving Ease Direct
- ◆ Top 5% on Milk and M&G EPD
- ◆ Top 15% on Scrotal EPD
- ◆ Maternal granddam is the \$175,000 5139R donor cow

View videos of sale cattle at

www.holdenherefords.com

6010D

HH ADVANCE 6010D ET



EPDs	
GED	+1.1
BW	+4.0
WW	+61
YW	+100
MILK	+30
M+G	+61
REA	+0.23
MARB	+0.16
SCHB	+30

BULL CALVED - 12/29/2015 REGISTRATION - 43688373

CL 1 DOMINO 215Z
CL 1 DOMINO 420B 1ET
 CL 1 DOMINETTE 7157T

HH ADVANCE 7034T ET
HH MISS ADVANCE 1106Y
 HH MISS ADVANCE 4030P ET

CL 1 DOMINO 9122W 1ET
 CL 1 DOMINETTE 055X
 CL 1 DOMINO 4102P 1ET
 CL 1 DOMINETTE 439P

L1 DOMINO 03571
 HH MISS ADVANCE 1088L
 HH ADVANCE 0094K
 HH MISS ADVANCE 793G

BIRTH WT	205 WT	NR	365 WT	YR	ADJ REA	ADJ IMF	MARB	SCHB
78	727	ET	1237	ET	13.82	3.37		

PIGMENT LEFT EYE - 100% RIGHT EYE - 100% SCROTAL - 40

Look at the powerhouse set of EPDs boasted by this bull. 6010 is a bull that will add value to all phases of the beef business. He is big testicled, short marked, and out of a great donor cow.

- ◆ Ratioed 107 on REA and 125 on IMF
- ◆ Top 10% of breed on WW And YW EPDs and \$CHB
- ◆ Top 5% on Scrotal and M&G EPDs
- ◆ Maternal brother sold for \$32,500 in our 2014 Sale to Debter Herefords and Ridder Herefords



Top Herd Bull Prospect

6019D

6019D

HH ADVANCE 6019D ET

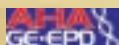

EPDs	
GED	+1.8
BW	+2.2
WW	+54
YW	+86
MILK	+31
M+G	+58
REA	+0.19
MARB	+0.03
SCHB	+22

BULL CALVED - 1/1/2016 REGISTRATION - 43689209

CL 1 DOMINO 1161Y
HH ADVANCE 4082B ET
 HH MISS ADVANCE 9102W

HH ADVANCE 8050U ET
HH MISS ADVANCE 1274Y ET
 HH MISS ADVANCE 4021P ET

CL 1 DOMINO 732T
 CL 1 DOMINETTE 4126P
 HH ADVANCE 5104R
 HH MISS ADVANCE 7098T ET

L1 DOMINO 03571
 HH MISS ADVANCE 365N
 HH ADVANCE 145L
 CL 1 DOMINET 496 1ET

BIRTH WT	205 WT	NR	365 WT	YR	ADJ REA	ADJ IMF	MARB	SCHB
87	747	ET	1323	ET	12.46	3.35		

PIGMENT LEFT EYE - 50% RIGHT EYE - 10% SCROTAL - 34

TOP HERD BULL PROSPECT

6019D is a square hipped, thick butted, clean fronted bull with lots of eye appeal. He has extra spring of rib and is backed by a top cow family. Dam is a perfect uddered 8050U daughter that goes back to the great 496 Cooper donor cow. This bull will find a lot of friends at sale time.

- ◆ Ratioed 124 on IMF
- ◆ Top 5% on Mile EPD
- ◆ Maternal brothers sold to LeForce Land & Cattle and Johansen Herefords in our 2016 Sale
- ◆ Full brother sells as Lot 6036D



Powerhouse Herd Bull Prospect

6020D

6020D

HH ADVANCE 6020D ET



EPDs	
GED	+1.2
BW	+2.8
WW	+53
YW	+81
MILK	+26
M+G	+52
REA	+0.38
MARB	+0.15
SCHB	+27

BULL CALVED - 1/1/2016 REGISTRATION - 43688382

HH ADVANCE 1013Y ET
HH ADVANCE 4075B ET
 HH MISS ADVANCE 0121X

HH ADVANCE 4055P
 HH MISS ADVANCE 7003T
 HH ADVANCE 8203U ET
 HH MISS ADVANCE 7050T

HH ADVANCE 0132X
HH MISS ADVANCE 2313Z ET
 HH MS ADV 7008G 1ET

CL 1 DOMINO 7128T 1ET
 HH MISS ADVANCE 6054S
 CL 1 DOMINO 500E
 HH MISS ADVANCE 251B

BIRTH WT	205 WT	NR	365 WT	YR	ADJ REA	ADJ IMF	MARB	SCHB
89	834	ET	1354	ET	13.66	2.04		

PIGMENT LEFT EYE - 70% RIGHT EYE - 60% SCROTAL - 40

POWERHOUSE HERD BULL PROSPECT

6020D is a great example of what we expected from the 4075B progeny. He is a soft made, high volume, square butted bull with plenty of style. He is also great haired and well marked. Dam is a full sister to our 2316Z herd sire and a daughter of the great 7008G donor cow. Great combination of maternal and carcass strength in a super functional package.

- ◆ Ratioed 106 on REA
- ◆ Top 25% on MARB EPD
- ◆ 40 cm scrotal and top 20% on Scrotal EPD
- ◆ Full brother sells as Lot 6124D

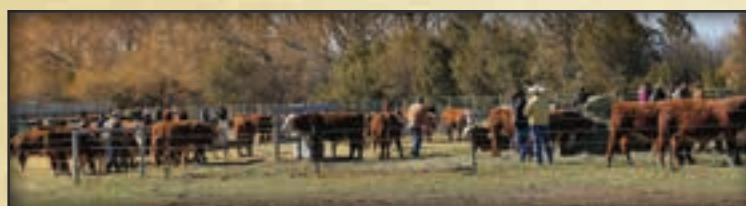

REFERENCE DAM

HH Miss Advance 1274Y ET
 Dam of Lots 6019D and 6036D



6021D **HH ADVANCE 6021D ET**

BULL CALVED - 1/1/2016 REGISTRATION - 43688383

HH ADVANCE 0002X	HH ADVANCE 7026T ET	EPDs CED +2.9 BW +3.1 WW +61 YW +96 MILK +37 M+G +67 REA +0.40 MARB +0.08 SCHB +30						
HH ADVANCE 3022A ET	HH MISS ADVANCE 8163U							
HH MISS ADVANCE 6155S	L1 DOMINO 03571							
	HH MISS ADVANCE 365N							
CL 1 DOMINO 955W	CL 1 DOMINO 637S 1ET							
CL 1 DOMINETTE 1177Y 1ET	CL 1 DOMINETTE 5152R							
CL 1 DOMINETTE 440P 1ET	CL 1 DOMINO 9126J 1ET							
	CL 1 DOMINETTE 974J							
BIRTH WT 89	205 WT 843	NR ET	365 WT 1425	YR ET	ADJ REA 13.66	ADJ IMF 2.45	MARB +0.08	SCHB +30
PIGMENT LEFT EYE - 95%			RIGHT EYE - 90%		SCROTAL - 36			

TOP HERD BULL PROSPECT

What a great combination of phenotype, cow power, EPDs, and pedigree this bull is. 6021D has extra dimension from end to end, is very well marked, and is deep sided and stout. His dam is a great Cooper female that is a direct daughter of their great 440 donor cow. With 440 and 6155S cows up close in this bulls pedigree you expect loads of muscle and rib shape, fleshing ability, and performance.

- ♦ Ratioed 106 on REA
- ♦ Top 1% of bred on Milk and M&G EPDs
- ♦ Top 10% on WW EPD
- ♦ Big time performance and #5 bull in sale on adj. 365 wt.
- ♦ Maternal brother sells as Lot 6237D

6023D **HH ADVANCE 6023D ET**

BULL CALVED - 1/2/2016 REGISTRATION - 43688385

CL 1 DOMINO 297Z	CL 1 DOMINO 860U	EPDs CED +2.3 BW +2.0 WW +48 YW +70 MILK +33 M+G +57 REA +0.14 MARB +0.07 SCHB +21						
HH ADVANCE 4052B ET	CL 1 DOMINETTE 9134W 1ET							
HH MISS ADVANCE 9100W	HH ADVANCE 4055P							
	HH MISS ADVANCE 5140R ET							
HH ADVANCE 8050U ET	L1 DOMINO 03571							
HH MISS ADVANCE 2166Z ET	HH MISS ADVANCE 365N							
HH MISS ADVANCE 0023K	HH ADVANCE 6052F							
	HH MISS ADVANCE 694F							
BIRTH WT 80	205 WT 671	NR ET	365 WT 1184	YR ET	ADJ REA 12.98	ADJ IMF 2.32	MARB +0.07	SCHB +21
PIGMENT LEFT EYE - 100%			RIGHT EYE - 80%		SCROTAL - 34			

6023D is a short marked, thick made, well balanced bull with a great look to him. This is a really good flush out of a great 8050U daughter that goes back to the great 0023K cow. Moderate BW and very maternal mating that is very functional in their type and kind.

- ♦ Top 3% on Milk EPD
- ♦ Dam has an avg NR of 104.7
- ♦ Full brothers sell as Lots 6048D, 6071D, 6104D

6025D **HH ADVANCE 6025D**

BULL CALVED - 1/2/2016 REGISTRATION - 43688387

HH ADVANCE 4055P	HH ADVANCE 145L	EPDs CED +3.1 BW +2.3 WW +51 YW +78 MILK +31 M+G +56 REA +0.08 MARB +0.33 SCHB +27						
HH ADVANCE 1013Y ET	HH MISS ADVANCE 9065J							
HH MISS ADVANCE 7003T	CL 1 DOMINO 320N							
	HH MISS ADVANCE 5139R ET							
HH ADVANCE 0132X	CL 1 DOMINO 7128T 1ET							
HH MISS ADVANCE 2152Z	HH MISS ADVANCE 6054S							
HH MISS ADVANCE 0178X ET	HH ADVANCE 7034T ET							
	HH MISS ADVANCE 5143R							
BIRTH WT 88	205 WT 741	NR 99	365 WT 1271	YR 98	ADJ REA 11.68	ADJ IMF 3.76	MARB +0.33	SCHB +27

6025D is a really good all around bull out of a great cow. He is a deep ribbed, well marked, easy fleshing bull with extra carcass and maternal strength. Dam is a heavy pigmented, feminine made, perfect uddered 0132X daughter out of a great cow family

- ♦ Ratioed 152 on IMF
- ♦ Top 4% of breed on MARB EPD
- ♦ 100% eye pigment

6032D **HH ADVANCE 6032D ET**

BULL CALVED - 1/3/2016 REGISTRATION - 43688393

HH ADVANCE 1098Y	HH ADVANCE 8050U ET	EPDs CED +3.9 BW +2.8 WW +51 YW +81 MILK +28 M+G +54 REA +0.30 MARB +0.19 SCHB +28						
HH ADVANCE 4105B ET	HH MISS ADVANCE 9065W ET							
L1 DOMINETTE 99374	L1 DOMINO 96988							
	L1 DOMINETTE 96911							
CL 1 DOMINO 886U	CL 1 DOMINO 638S							
HH MISS ADVANCE 0077X ET	CL 1 DOMINETTE 440P 1ET							
HH MISS ADVANCE 5140R ET	CL 1 DOMINO 180L							
	HH MISS ADVANCE 793G							
BIRTH WT 94	205 WT 858	NR ET	365 WT 1325	YR ET	ADJ REA 12.89	ADJ IMF 2.78	MARB +0.19	SCHB +28

Very well marked 4105B son that has tremendous individual performance. Dam is a perfect uddered 886U daughter out of a top cow family. 6032D has a lot of grow left in him and is big testicled and has a solid set of EPDs across the board.

- ♦ Top 15% on CED, Scrotal, and Milk EPDs
- ♦ Top 20% on M&G and MARB EPDs
- ♦ Dam sold to Baker Herefords in our 2015 Sale
- ♦ Full brother sells as Lot 6058D



Granddam of Lots 6023D, 6048D, 6071D and 6104D



6036D		HH ADVANCE 6036D ET		GE-EPD					
BULL	CALVED - 1/3/2016	REGISTRATION - 43688397	EPDs						
CL 1 DOMINO 1161Y	CL 1 DOMINO 732T	CL 1 DOMINETTE 4126P	GED	+1.8					
HH ADVANCE 4082B ET	HH ADVANCE 5104R	HH MISS ADVANCE 7098T ET	BW	+2.3					
HH MISS ADVANCE 9102W	HH MISS ADVANCE 7098T ET		WW	+54					
HH ADVANCE 8050U ET	L1 DOMINO 03571		YW	+90					
HH MISS ADVANCE 1274Y ET	HH MISS ADVANCE 365N		MILK	+32					
HH MISS ADVANCE 4021P ET	HH ADVANCE 145L		M+G	+59					
	CL 1 DOMINET 496 1ET		REA	+0.31					
BIRTH WT	205 WT	NR	365 WT	YR	ADJ REA	ADJ IMF	MARB	SCHB	-0.04
78	747	ET	1264	ET	13.39	1.75			+22
PIGMENT LEFT EYE - 100%			RIGHT EYE - 100%			SCROTAL - 37			

TOP HERD BULL PROSPECT

Long spined, stout made, well marked herd bull prospect that has lots of eye appeal. 6036D has tremendous maternal strength and has a pedigree loaded with great females. Dam is perfect uddered, moderate framed, and a proven herd bull producer.

- ♦ Top 5% on Milk and M&G EPDs
- ♦ Ratioed 104 on REA
- ♦ Maternal brothers sold to LeForce Land & Cattle and Johansen Herefords in our 2016 Sale
- ♦ Full brother sells as Lot 6019D

6044D		HH ADVANCE 6044D		GE-EPD					
BULL	CALVED - 1/3/2016	REGISTRATION - 43688405	EPDs						
CL 1 DOMINO 215Z	CL 1 DOMINO 9122W 1ET	CL 1 DOMINETTE 055X	GED	+2.0					
CL 1 DOMINO 420B 1ET	CL 1 DOMINO 4102P 1ET	CL 1 DOMINETTE 439P	BW	+2.5					
CL 1 DOMINETTE 7157T	HH ADVANCE 7026T ET	HH MISS ADVANCE 8163U	WW	+65					
HH ADVANCE 0002X	HH MISS ADVANCE 8163U	HH ADVANCE 7034T ET	YW	+102					
HH MISS ADVANCE 3058A	HH MISS ADVANCE 7088T ET		MILK	+32					
HH MISS ADVANCE 1126Y			M+G	+64					
			REA	+0.24					
BIRTH WT	205 WT	NR	365 WT	YR	ADJ REA	ADJ IMF	MARB	SCHB	+0.18
89	839	113	1355	104	13.39	2.39			+31
PIGMENT LEFT EYE - 50%			RIGHT EYE - 60%			SCROTAL - 41			

If you want to add some pounds to your calf crop and add some gain to a set of steers in the feedlot, don't miss looking this rugged, powerhouse bull up. He is a great combination of growth, maternal, and carcass strength and backed by a top cow family.

- ♦ #6 bull in sale on YW EPD at +102
- ♦ Top 5% of breed or higher on WW, YW, Scrotal, Milk, and M&G EPDs
- ♦ Top 10% on \$CHB
- ♦ Top 20% on MARB EP
- ♦ Maternal granddam is the 1126Y donor cow

6045D		HH ADVANCE 6045D		GE-EPD					
BULL	CALVED - 1/3/2016	REGISTRATION - 43688406	EPDs						
CL 1 DOMINO 091X	CL 1 DOMINO 860U	CL 1 DOMINETTE 591R 1ET	GED	-0.6					
HH ADVANCE 3297A ET	HH ADVANCE 6163S	HH MISS ADVANCE 6094S	BW	+5.0					
HH MISS ADVANCE 9228W	HH MISS ADVANCE 6094S		WW	+59					
HH ADVANCE 1069Y ET	HH ADVANCE 4055P	HH MISS ADVANCE 7142T	YW	+96					
HH MISS ADVANCE 3067A	HH ADVANCE 7101T	HH MISS ADVANCE 4016P ET	MILK	+36					
HH MISS ADVANCE 0036X ET	HH MISS ADVANCE 4016P ET		M+G	+65					
BIRTH WT	205 WT	NR	365 WT	YR	ADJ REA	ADJ IMF	MARB	SCHB	-0.02
92	781	105	1329	102	13.49	1.47			+26
PIGMENT LEFT EYE - 100%			RIGHT EYE - 100%			SCROTAL - 37			

Goggle eyed, thick made, performance bull out of the 3297A sire. 6045D will add extra pounds and pigment to a calf crop and also has loads of maternal strength. He has excellent individual performance and is loaded with muscle.

- ♦ Ratioed 108 on REA
- ♦ Top 10% on WW EPD
- ♦ Top 1% on Milk and M&G EPDs

6046D		HH ADVANCE 6046D ET		GE-EPD					
BULL	CALVED - 1/3/2016	REGISTRATION - 43688407	EPDs						
HH ADVANCE 4055P	HH ADVANCE 145L	HH MISS ADVANCE 9065J	GED	+2.4					
HH ADVANCE 1013Y ET	CL 1 DOMINO 320N	HH MISS ADVANCE 5139R ET	BW	+2.5					
HH MISS ADVANCE 7003T	HH MISS ADVANCE 5139R ET		WW	+57					
HH ADVANCE 7034T ET	L1 DOMINO 03571	HH MISS ADVANCE 1088L	YW	+90					
HH MISS ADVANCE 1126Y	HH MISS ADVANCE 1088L	HH ADVANCE 255M 1ET	MILK	+25					
HH MISS ADVANCE 7088T ET	HH MISS ADVANCE 9030J		M+G	+53					
			REA	+0.10					
BIRTH WT	205 WT	NR	365 WT	YR	ADJ REA	ADJ IMF	MARB	SCHB	+0.35
98	871	ET	1325	ET	11.79	4.00			+28
PIGMENT LEFT EYE - 50%			RIGHT EYE - 100%			SCROTAL - 37			

Here is another bull that will add extra pounds at weaning along with fleshing ability, capacity, quality grade and substance. 6046D is a wide based, stout made bull with tremendous individual performance. He is a son of the 1126Y donor that is one of the top growth cows in our herd, and a maternal brother to the Lot 6250D bull.

- ♦ #1 bull in sale on actual weaning weight at 945 lbs.
- ♦ Ratioed 148 on IMF and is top 3% on MARB EPD
- ♦ Dam produced over \$140,000 in progeny sales in our 2016 Sale

6048D		HH ADVANCE 6048D ET		GE-EPD					
BULL	CALVED - 1/4/2016	REGISTRATION - 43688409	EPDs						
CL 1 DOMINO 297Z	CL 1 DOMINO 860U	CL 1 DOMINETTE 9134W 1ET	GED	+2.3					
HH ADVANCE 4052B ET	HH ADVANCE 4055P	HH MISS ADVANCE 5140R ET	BW	+3.1					
HH MISS ADVANCE 9100W	HH MISS ADVANCE 5140R ET		WW	+51					
HH ADVANCE 8050U ET	L1 DOMINO 03571	HH MISS ADVANCE 365N	YW	+77					
HH MISS ADVANCE 2166Z ET	HH MISS ADVANCE 365N	HH ADVANCE 6052F	MILK	+33					
HH MISS ADVANCE 0023K	HH MISS ADVANCE 694F		M+G	+59					
			REA	+0.23					
BIRTH WT	205 WT	NR	365 WT	YR	ADJ REA	ADJ IMF	MARB	SCHB	+0.01
82	731	ET	1211	ET	13.41	1.85			+23
PIGMENT LEFT EYE - 20%			RIGHT EYE - 50%			SCROTAL - 37			

6048D is another well balanced bull out of the 2166Z x 4052B flush. He is very complete in his pattern and should sire exceptional daughters.

- ♦ Ratioed 104 on REA
- ♦ Top 5% on Milk and M&G EPDs
- ♦ Full brothers sell as Lots 6023D, 6071D, and 6104D

6049D		HH ADVANCE 6049D		GE-EPD				
BULL	CALVED - 1/4/2016	REGISTRATION - 43688410	EPDs					
CL 1 DOMINO 091X	CL 1 DOMINO 860U	CL 1 DOMINETTE 591R 1ET	GED	+3.2				
HH ADVANCE 3297A ET	HH ADVANCE 6163S	HH MISS ADVANCE 6094S	BW	+3.0				
HH MISS ADVANCE 9228W	HH MISS ADVANCE 6054S	CL 1 DOMINO 7128T 1ET	WW	+58				
HH ADVANCE 0132X	HH MISS ADVANCE 6054S	HH ADVANCE 4055P	YW	+94				
HH MISS ADVANCE 3080A ET	HH MISS ADVANCE 5140R ET	CL 1 DOMINO 297Z	MILK	+37				
HH MISS ADVANCE 9100W	HH MISS ADVANCE 5140R ET	HH ADVANCE 4036B ET	M+G	+66				
		HH MISS ADVANCE 9100W	REA	+0.42				
BIRTH WT	205 WT	NR	365 WT	YR	ADJ REA	ADJ IMF	MARB	SCHB
88	832	112	1374	106	13.11	2.38	+0.15	+31

PIGMENT LEFT EYE - 100% RIGHT EYE - 100% SCROTAL - 37
 Powerhouse 3297A son with excellent pigment and thickness and outstanding EPDs. Great combination of growth, maternal, and carcass strength. Pedigree is loaded with donor cows and dam has an avg. NR of 109.5.

- ♦ Top 1% on Milk and M&G EPDs
- ♦ Top 15% on WW and YW EPDs
- ♦ Top 10% on \$CHB

6056D		HH ADVANCE 6056D		GE-EPD				
BULL	CALVED - 1/5/2016	REGISTRATION - 43688416	EPDs					
HH ADVANCE 0132X	CL 1 DOMINO 7128T 1ET	HH MISS ADVANCE 6054S	GED	+1.2				
HH ADVANCE 2316Z ET	CL 1 DOMINO 500E	HH MISS ADVANCE 251B	BW	+4.9				
HH MS ADV 7008G 1ET	CL 1 DOMINO 860U	CL 1 DOMINETTE 9134W 1ET	WW	+63				
CL 1 DOMINO 297Z	HH ADVANCE 4055P	HH MISS ADVANCE 5140R ET	YW	+99				
HH MISS ADVANCE 4036B ET	HH MISS ADVANCE 5140R ET		MILK	+37				
HH MISS ADVANCE 9100W			M+G	+68				
			REA	+0.34				
BIRTH WT	205 WT	NR	365 WT	YR	ADJ REA	ADJ IMF	MARB	SCHB
90	843	113	1394	107	13.02	2.36	+0.05	+30

PIGMENT LEFT EYE - 20% RIGHT EYE - 80% SCROTAL - 37
 This deep ribbed, stout made 2316Z son just oozes performance. He really got it done at weaning and yearling time and scanned well also. His dam is a super young 297Z daughter and a flushmate to the 4052B sire that we are using. Performance and maternal power here!

- ♦ Top 1% on Milk and M&G EPDs
- ♦ Top 4% on WW EPD
- ♦ Top 10% on YW EPD and \$CHB

6051D		HH ADVANCE 6051D ET		GE-EPD				
BULL	CALVED - 1/4/2016	REGISTRATION - 43688411	EPDs					
HH ADVANCE 0002X	HH ADVANCE 7026T ET	HH MISS ADVANCE 8163U	GED	+1.2				
HH ADVANCE 3006A	HH ADVANCE 8050U ET	HH MISS ADVANCE 9176W ET	BW	+3.0				
HH MISS ADVANCE 1142Y	CL 1 DOMINO 206M	HH MISS ADVANCE 1028L	WW	+62				
HH ADVANCE 5212R	HH MISS ADVANCE 1028L	HH ADVANCE 0094K	YW	+99				
HH MISS ADVANCE 9234W ET	HH MISS ADVANCE 037K	HH MISS ADVANCE 037K	MILK	+34				
HH MISS ADVANCE 4158P			M+G	+65				
			REA	+0.08				
BIRTH WT	205 WT	NR	365 WT	YR	ADJ REA	ADJ IMF	MARB	SCHB
90	763	ET	1324	ET	12.91	2.17	+0.26	+32

PIGMENT LEFT EYE - 70% RIGHT EYE - 95% SCROTAL - 39
 6051D is another 3006A son that combines a lot of strengths into a nice package. He is well marked, long bodied, easy going, and well made. He has great EPDs and is out of a perfect uddered role model brood cow.

- ♦ Top 3% on Scrotal, Milk, and M&G EPDs
- ♦ Top 5% on WW EPD
- ♦ Top 10% on YW and MARB EPDs and \$CHB
- ♦ Full brothers sell as Lots 6002D and 6008D

6057D		HH ADVANCE 6057D ET		GE-EPD				
BULL	CALVED - 1/5/2016	REGISTRATION - 43688417	EPDs					
HH ADVANCE 0002X	HH ADVANCE 7026T ET	HH MISS ADVANCE 8163U	GED	+2.9				
HH ADVANCE 3022A ET	L1 DOMINO 03571	HH MISS ADVANCE 365N	BW	+2.4				
HH MISS ADVANCE 6155S	CL 1 DOMINO 637S 1ET	CL 1 DOMINETTE 5152R	WW	+58				
CL 1 DOMINO 955W	CL 1 DOMINO 9126J 1ET	CL 1 DOMINETTE 974J	YW	+95				
CL 1 DOMINETTE 1177Y 1ET	CL 1 DOMINETTE 440P 1ET		MILK	+37				
			M+G	+66				
			REA	+0.35				
BIRTH WT	205 WT	NR	365 WT	YR	ADJ REA	ADJ IMF	MARB	SCHB
80	756	ET	1163	ET	12.62	2.07	+0.03	+27

PIGMENT LEFT EYE - 100% RIGHT EYE - 100% SCROTAL - 30
 6057D really weaned off well but got sick for a bit on test and it slowed him up some. He is short marked, has excellent EPDs, and he is out of the 1177Y Cooper donor cow. Lots of genetic potential in this bull!

- ♦ Top 1% on Milk and M&G EPDs
- ♦ Top 15% on WW and YW EPDs
- ♦ Full brother sells as Lot 6021D

6054D		HH ADVANCE 6054D ET		GE-EPD				
BULL	CALVED - 1/4/2016	REGISTRATION - 43688414	EPDs					
CL 1 DOMINO 091X	CL 1 DOMINO 860U	CL 1 DOMINETTE 591R 1ET	GED	+0.8				
HH ADVANCE 3297A ET	HH ADVANCE 6163S	HH MISS ADVANCE 6094S	BW	+3.1				
HH MISS ADVANCE 9228W	HH MISS ADVANCE 6054S	L1 DOMINO 03571	WW	+59				
HH ADVANCE 8050U ET	HH MISS ADVANCE 365N	HH MISS ADVANCE 365N	YW	+99				
HH MISS ADVANCE 1056Y ET	CL 1 DOMINO 320N	HH MISS ADVANCE 164L	MILK	+32				
HH MISS ADVANCE 6005S	HH MISS ADVANCE 164L		M+G	+62				
			REA	+0.58				
BIRTH WT	205 WT	NR	365 WT	YR	ADJ REA	ADJ IMF	MARB	SCHB
85	795	ET	1385	ET	14.11	2.46	+0.00	+29

PIGMENT LEFT EYE - 100% RIGHT EYE - 100% SCROTAL - 36



TOP HERD BULL PROSPECT

Exceptional length of body, performance, pigment, and eye appeal in this powerful 3297A son. 6054D is great haired, clean made, and out of a perfect uddered 8050U daughter that has pigment on her teats. This bull combines a lot of great traits into a really nice package. Look him up!

- ♦ Top 4% on Milk and M&G EPD
- ♦ Top 10% on WW and YW EPD
- ♦ Top 15% on REA EPD and \$CHB

6058D

HH ADVANCE 6058D ET



BULL	CALVED - 1/5/2016		REGISTRATION - 43688418				EPDs	
HH ADVANCE 1098Y			HH ADVANCE 8050U ET				CED	+4.0
HH ADVANCE 4105B ET			HH MISS ADVANCE 9065W ET				BW	+2.9
L1 DOMINETTE 99374			L1 DOMINO 96988				WW	+53
			L1 DOMINETTE 96911				YW	+84
CL 1 DOMINO 886U			CL 1 DOMINO 638S				MILK	+28
HH MISS ADVANCE 0077X ET			CL 1 DOMINETTE 440P 1ET				M+G	+54
HH MISS ADVANCE 5140R ET			CL1 DOMINO 180L				REA	+0.19
			HH MISS ADVANCE 793G				MARB	+0.11
BIRTH WT	205 WT	NR	365 WT	YR	ADJ REA	ADJ IMF	SCHB	+26
90	710	ET	1158	ET	11.72	1.51		

PIGMENT LEFT EYE - 100% RIGHT EYE - 100% SCROTAL - 38

6058D got hurt at weaning time and it slowed him on test some, but he is really coming on good now. He is short marked, well made, and out of a great donor cow. Here is a bull that should do a lot of things right.

- ♦ Top 15% on CED, Scrotal, and Milk EPD
- ♦ Top 30% on WW EPD
- ♦ Full brother sells as Lot 6032D

6059D

HH ADVANCE 6059D



BULL	CALVED - 1/5/2016		REGISTRATION - 43688419				EPDs	
L1 DOMINO 09500			L1 DOMINO 06472				CED	+2.9
L1 DOMINO 12491			L1 DOMINETTE 02428				BW	+1.3
L1 DOMINETTE 08442			L1 DOMINO 06474				WW	+50
			L1 DOMINETTE 06574				YW	+75
HH ADVANCE 1069Y ET			HH ADVANCE 4055P				MILK	+29
HH MISS ADVANCE 4155B			HH MISS ADVANCE 7142T				M+G	+54
HH MISS ADVANCE 9074W			HH ADVANCE 5104R				REA	-0.08
			HH MISS ADVANCE 7015T				MARB	+0.32
BIRTH WT	205 WT	NR	365 WT	YR	ADJ REA	ADJ IMF	SCHB	+24
84	774	104	1293	99	11.22	3.19		

PIGMENT LEFT EYE - 100% RIGHT EYE - 100% SCROTAL - 40

6059D is a really functional, well balanced son of the 12491 Miles City Bull. He is a calving ease bull that has curve bending EPDs, tremendous individual performance, and carcass strength also. Moderate framed, easy doing, and well marked bull with great testicle development

- ♦ Ratioed 129 on IMF and top 4% of breed on MARB EPD
- ♦ Top 10% on Milk EPD
- ♦ Top 15% on BW EPD

6061D

HH ADVANCE 6061D ET



BULL	CALVED - 1/5/2016		REGISTRATION - 43689210				EPDs	
CL 1 DOMINO 215Z			CL 1 DOMINO 9122W 1ET				CED	+1.1
CL 1 DOMINO 420B 1ET			CL 1 DOMINETTE 055X				BW	+3.6
CL 1 DOMINETTE 7157T			CL 1 DOMINO 4102P 1ET				WW	+58
			CL 1 DOMINETTE 439P				YW	+93
HH ADVANCE 7034T ET			L1 DOMINO 03571				MILK	+30
HH MISS ADVANCE 1106Y			HH MISS ADVANCE 1088L				M+G	+59
HH MISS ADVANCE 4030P ET			HH ADVANCE 0094K				REA	+0.14
			HH MISS ADVANCE 793G				MARB	+0.19
BIRTH WT	205 WT	NR	365 WT	YR	ADJ REA	ADJ IMF	SCHB	+28
89	761	ET	1230	ET	13.32	2.77		

PIGMENT LEFT EYE - 100% RIGHT EYE - 100% SCROTAL - 37

Excellent individual performance and scan data in this well marked, deep ribbed 420B son. He has excellent EPDs across the board and is out of a powerhouse donor cow.

- ♦ Ratioed 104 on REA and 103 on IMF
- ♦ Top 10% on Milk and M&G EPDs
- ♦ Top 15% on WW and Scrotal EPDs
- ♦ Top 20% on YW and MARB EPDs and \$CHB
- ♦ Full brother sells as Lot 6010D

6063D

HH ADVANCE 6063D



BULL	CALVED - 1/5/2016		REGISTRATION - 43688422				EPDs	
CL 1 DOMINO 955W			CL 1 DOMINO 637S 1ET				CED	+3.7
HH ADVANCE 221 ET			CL 1 DOMINETTE 5152R				BW	+1.7
HH MISS ADVANCE 5152R			L1 DOMINO 01362				WW	+50
			DBH L1 DOMINETTE 355N				YW	+82
HH ADVANCE 0132X			CL 1 DOMINO 7128T 1ET				MILK	+27
HH MISS ADVANCE 2010Z ET			HH MISS ADVANCE 6054S				M+G	+52
HH MISS ADVANCE 6074S			CL 1 DOMINO 2136M				REA	+0.43
			HH MISS ADVANCE 1013L				MARB	-0.11
BIRTH WT	205 WT	NR	365 WT	YR	ADJ REA	ADJ IMF	SCHB	+20
80	708	95	1249	96	12.72	1.54		

PIGMENT LEFT EYE - 100% RIGHT EYE - 100% SCROTAL - 36

Well marked, stout made, long bodied 221 son with a moderate BW EPD. 6063D is a nice patterned, stylish made bull out of a great cow family.

- ♦ 80 lb. actual BW
- ♦ Top 20% on CED and BW EPDs
- ♦ Top 15% on Milk EPD



6065D

HH ADVANCE 6065D



BULL	CALVED - 1/6/2016		REGISTRATION - 43688424				EPDs	
HH ADVANCE 4055P			HH ADVANCE 145L				CED	+2.0
HH ADVANCE 1013Y ET			HH MISS ADVANCE 9065J				BW	+2.4
HH MISS ADVANCE 7003T			CL 1 DOMINO 320N				WW	+57
			HH MISS ADVANCE 5139R ET				YW	+94
HH ADVANCE 7034T ET			L1 DOMINO 03571				MILK	+33
HH MISS ADVANCE 1183Y ET			HH MISS ADVANCE 1088L				M+G	+61
HH MISS ADVANCE 4077P			HH ADVANCE 145L				REA	+0.21
			HH MS ADVANCE 0028K 1ET				MARB	+0.20
BIRTH WT	205 WT	NR	365 WT	YR	ADJ REA	ADJ IMF	SCHB	+30
84	801	107	1404	108	13.44	2.79		

PIGMENT LEFT EYE - 100% RIGHT EYE - 100% SCROTAL - 42

POWERHOUSE HERD BULL PROSPECT

6065D is an impressive individual that did it all right. He is very well marked, big ribbed, deep flanked, well muscled, and super fancy fronted and easy moving. His performance and scan data is outstanding and he is out of a great uddered, powerful 7034T daughter. This bull has the look of a herd bull and the data and cow family to back it up.

- ♦ 801 lb. 205 day wt. and 1401 lb. 365 day wt
- ♦ Ratioed 107 on REA and 112 on IMF, 42 cm scrotal, top 1% on Scrotal EPD
- ♦ Top 15% on WW, YW, and MARB EPD
- ♦ Top 3% on Milk and M&G EPD
- ♦ Top 10% on \$CHB
- ♦ 2.4 BW EPD



6067D HH ADVANCE 6067D ET								GE-EPD						
BULL		CALVED - 1/6/2016		REGISTRATION - 43688426				EPDs						
HH ADVANCE 1013Y ET	HH ADVANCE 4055P	CL 1 DOMINO 732T	CL 1 DOMINETTE 4126P	CEW	-0.2	BIRTH WT	205 WT	NR	365 WT	YR	ADJ REA	ADJ IMF	MARB	SCHB
HH ADVANCE 4075B ET	HH MISS ADVANCE 7003T	HH ADVANCE 5104R	HH MISS ADVANCE 7098T ET	BW	+4.7	96	772	ET	1244	ET	12.34	2.71	+0.15	+28
HH MISS ADVANCE 0121X	HH ADVANCE 8203U ET	HH MISS ADVANCE 9102W	HH MISS ADVANCE 7050T	WW	+56	PIGMENT LEFT EYE - 100% RIGHT EYE - 100% SCROTAL - 33								
HH ADVANCE 7034T ET	HH MISS ADVANCE 7050T	HH ADVANCE 1038Y ET	L1 DOMINO 03571	YW	+91	HERD BULL PROSPECT								
HH MISS ADVANCE 1126Y	HH MISS ADVANCE 1088L	HH MISS ADVANCE 3043A	HH MISS ADVANCE 1088L	MILK	+22	Well marked, deep sided, long quartered performance bull that will add payweight to a calf crop. 6067D is a 4075B son out of the 1126Y donor cow. He is a rugged made, heavier boned bull that looks like he is going to grow into a very impressive mature bull.								
HH MISS ADVANCE 7088T ET	HH ADVANCE 255M 1ET	HH MISS ADVANCE 1072Y ET	HH MISS ADVANCE 9030J	M+G	+50	<ul style="list-style-type: none"> ♦ Top 20% on WW and YW EPDs and \$CHB ♦ Top 25% on MARB EPD ♦ Maternal brothers sell as Lots 6031D, 6046D, and 6250D 								
	HH MISS ADVANCE 0023K			REA	+0.35									

6071D HH ADVANCE 6071D ET								GE-EPD						
BULL		CALVED - 1/6/2016		REGISTRATION - 43688429				EPDs						
HH ADVANCE 4052B ET	CL 1 DOMINO 297Z	CL 1 DOMINO 215Z	CL 1 DOMINETTE 055X	CEW	+2.3	BIRTH WT	205 WT	NR	365 WT	YR	ADJ REA	ADJ IMF	MARB	SCHB
HH MISS ADVANCE 9100W	HH ADVANCE 4055P	CL 1 DOMINO 420B 1ET	CL 1 DOMINETTE 7157T	BW	+3.1	89	767	ET	1321	ET	13.74	2.24	+0.07	+23
HH ADVANCE 8050U ET	HH MISS ADVANCE 5140R ET	HH ADVANCE 0002X	HH ADVANCE 7026T ET	WW	+50	PIGMENT LEFT EYE - 100% RIGHT EYE - 100% SCROTAL - 36								
HH MISS ADVANCE 2166Z ET	HH MISS ADVANCE 365N	HH MISS ADVANCE 3124A	HH MISS ADVANCE 8163U	YW	+73	6071D is one of our favorite bulls in the sale phenotypically. He is well marked, great haired, long spined, fancy fronted, and thick made through his rear quarter. He has excellent individual performance and is out of a great 8050U daughter. Herd bull look and pedigree in this great prospect!								
HH MISS ADVANCE 0023K	HH ADVANCE 6052F	HH MISS ADVANCE 1079Y ET	HH MISS ADVANCE 6109S	MILK	+32	<ul style="list-style-type: none"> ♦ Ratioed 107 on REA ♦ Top 4% on Milk EPD ♦ 825 lb. weaning weight ♦ Full brothers sell as Lots 6023D, 6048D, and 6104D 								
	HH MISS ADVANCE 694F			M+G	+57									
				REA	+0.20									

6070D HH ADVANCE 6070D ET								GE-EPD						
BULL		CALVED - 1/6/2016		REGISTRATION - 43688428				EPDs						
HH ADVANCE 4082B ET	CL 1 DOMINO 1161Y	CL 1 DOMINO 215Z	CL 1 DOMINETTE 055X	CEW	+2.3	BIRTH WT	205 WT	NR	365 WT	YR	ADJ REA	ADJ IMF	MARB	SCHB
HH MISS ADVANCE 9102W	HH ADVANCE 5104R	CL 1 DOMINO 420B 1ET	CL 1 DOMINETTE 7157T	BW	+2.0	88	730	ET	1244	ET	14.14	2.36	-0.02	+26
HH ADVANCE 1038Y ET	HH MISS ADVANCE 7098T ET	HH ADVANCE 0002X	HH ADVANCE 7026T ET	WW	+55	PIGMENT LEFT EYE - 45% RIGHT EYE - 20% SCROTAL - 37								
HH MISS ADVANCE 3043A	HH MISS ADVANCE 6109S	HH MISS ADVANCE 3124A	HH MISS ADVANCE 8163U	YW	+89	Lots of cow power in this well muscled, stout made 4082B son. Dam is a maternal sister to the 5044C bull that sold for \$70,000 in last year's sale, and the maternal great granddam is the 5139R cow.								
HH MISS ADVANCE 1072Y ET	HH ADVANCE 4055P	HH MISS ADVANCE 1079Y ET	HH MISS ADVANCE 6109S	MILK	+34	<ul style="list-style-type: none"> ♦ Ratioed 110 on REA ♦ Top 25% on BW, WW, and YW EPDs ♦ Top 3% on Milk and M&G EPDs 								
	HH MISS ADVANCE 7003T			M+G	+61									
				REA	+0.44									

6073D HH ADVANCE 6073D								GE-EPD						
BULL		CALVED - 1/6/2016		REGISTRATION - 43688431				EPDs						
CL 1 DOMINO 420B 1ET	CL 1 DOMINO 215Z	CL 1 DOMINO 9122W 1ET	CL 1 DOMINETTE 055X	CEW	+2.2	BIRTH WT	205 WT	NR	365 WT	YR	ADJ REA	ADJ IMF	MARB	SCHB
HH MISS ADVANCE 1079Y ET	CL 1 DOMINETTE 7157T	CL 1 DOMINO 4102P 1ET	CL 1 DOMINETTE 439P	BW	+0.3	78	760	102	1183	91	10.84	2.59	+0.26	+26
HH ADVANCE 0002X	HH ADVANCE 7026T ET	HH ADVANCE 8050U ET	HH MISS ADVANCE 6109S	WW	+52	PIGMENT LEFT EYE - 100% RIGHT EYE - 100% SCROTAL - 38								
HH MISS ADVANCE 3124A	HH MISS ADVANCE 8163U	HH ADVANCE 8050U ET	HH MISS ADVANCE 6109S	YW	+75	6073D is a sure fire heifer bull prospect that is well marked, smooth shouldered, and clean fronted. Dam is a top 0002X daughter that is extremely functional in her design. Loads of calving ease and maternal strength in this bull.								
HH MISS ADVANCE 1079Y ET	HH ADVANCE 8050U ET	HH MISS ADVANCE 6109S		MILK	+33	<ul style="list-style-type: none"> ♦ Top 10% on CED and MARB EPDs ♦ Top 5% on Milk and M&G ♦ Maternal brother sold for \$45,000 in our 2016 Sale to Fawcett Herefords 								
	HH MISS ADVANCE 6109S			M+G	+59									
				REA	+0.01									

6074D HH ADVANCE 6074D								GE-EPD		
BULL	CALVED - 1/7/2016			REGISTRATION - 43688432				EPDs		
HH ADVANCE 0002X	HH ADVANCE 7026T ET			GED	+1.4					
HH ADVANCE 3006A	HH MISS ADVANCE 8163U			BW	+3.4					
HH MISS ADVANCE 1142Y	HH ADVANCE 8050U ET			WW	+63					
	HH MISS ADVANCE 9176W ET			YW	+96					
HH ADVANCE 0132X	CL 1 DOMINO 7128T 1ET			MILK	+36					
HH MISS ADVANCE 4096B	HH MISS ADVANCE 6054S			M+G	+68					
HH MISS ADVANCE 9107W	CL 1 DOMINO 750T 1ET			REA	+0.20					
	HH MISS ADVANCE 6089S			MARB	+0.18					
BIRTH WT	205 WT	NR	365 WT	YR	ADJ REA	ADJ IMF	MARB	SCHB		
85	791	106	1374	106	13.15	2.81		+31		

PIGMENT LEFT EYE - 10% RIGHT EYE - 10% SCROTAL - 38

Great combination of growth, maternal, and carcass strength in this good 3006A son. Look at the individual performance and scan data posted by this good bull. He combines the traits that will add \$\$\$ to any operation.

- ♦ Ratioed 108 on REA and 113 on IMF
- ♦ Top 1% on Milk and M&G EPDs
- ♦ Top 4% on WW and Scrotal EPDs
- ♦ Top 10% on \$CHB
- ♦ Top 20% on MARB EPD

6076D HH ADVANCE 6076D ET								GE-EPD		
BULL	CALVED - 1/7/2016			REGISTRATION - 43689644				EPDs		
L1 DOMINO 98300	L1 DOMINO 95439			GED	+0.2					
L1 DOMINO 01498	L1 DOMINETTE 95491			BW	+3.7					
L1 DOMINETTE 95497	L1 DOMINO 93515			WW	+55					
	L1 DOMINETTE 920468			YW	+89					
HH ADVANCE 9075W ET	HH ADVANCE 7101T			MILK	+24					
HH MISS ADVANCE 2041Z ET	HH MISS ADVANCE 1028L			M+G	+51					
HH MISS ADVANCE 8080U ET	L1 DOMINO 03571			REA	+0.42					
	HH MISS ADVANCE 365N			MARB	+0.21					
BIRTH WT	205 WT	NR	365 WT	YR	ADJ REA	ADJ IMF	MARB	SCHB		
80	751	ET	1252	ET	13.95	3.15		+26		

PIGMENT LEFT EYE - 35% RIGHT EYE - 15% SCROTAL - 39

If you want to add payweight and carcass quality to a set of calves here is a bull that will do it. 6076D is a stout made, big ribbed, nice patterned bull out of the 2041Z cow that topped our 2015 Female Sale.

- ♦ Ratioed 108 on REA and 117 on MARB
- ♦ Top 15% on MARB EPD
- ♦ Top 25% on WW and YW EPDs
- ♦ Full brothers sell as Lots 6112D, 6150D, and 6175D

6085D HH ADVANCE 6085D ET								GE-EPD		
BULL	CALVED - 1/8/2016			REGISTRATION - 43688441				EPDs		
CL 1 DOMINO 091X	CL 1 DOMINO 860U			GED	+0.8					
HH ADVANCE 3297A ET	CL 1 DOMINETTE 591R 1ET			BW	+3.4					
HH MISS ADVANCE 9228W	HH ADVANCE 6163S			WW	+62					
	HH MISS ADVANCE 6094S			YW	+100					
HH ADVANCE 8050U ET	L1 DOMINO 03571			MILK	+32					
HH MISS ADVANCE 2035Z ET	HH MISS ADVANCE 365N			M+G	+63					
HH MISS ADVANCE 8163U	HH ADVANCE 5104R			REA	+0.59					
	HH MISS ADVANCE 6032S ET			MARB	-0.09					
BIRTH WT	205 WT	NR	365 WT	YR	ADJ REA	ADJ IMF	MARB	SCHB		
90	851	ET	1338	ET	14.07	2.51		+27		

PIGMENT LEFT EYE - 100% RIGHT EYE - 100% SCROTAL - 37

POWERHOUSE HERD BULL PROSPECT

6085D is a very impressive individual that is extra thick, deep flanked, square hiped, well marked, and fancy fronted. He is loaded with red meat and really pressed the scales down. He is a big time performance and maternal bull with a great set of EPDs. His dam is a maternal sister to the 0002X bull that has been a great calving ease and maternal sire. Tremendous genetic potential in a great package!

- ♦ Top 5% on WW EPD and top 10% on YW EPD
- ♦ Top 4% on Milk and M&G EPD
- ♦ Top 15% on REA EPD and ratioed 109
- ♦ Full sisters sell as "Pick of Flush #2"

6086D HH ADVANCE 6086D								GE-EPD		
BULL	CALVED - 1/8/2016			REGISTRATION - 43688442				EPDs		
HH ADVANCE 4055P	HH ADVANCE 145L			GED	+3.0					
HH ADVANCE 1013Y ET	HH MISS ADVANCE 9065J			BW	+2.5					
HH MISS ADVANCE 7003T	CL 1 DOMINO 320N			WW	+52					
	HH MISS ADVANCE 5139R ET			YW	+74					
CL 1 DOMINO 886U	CL 1 DOMINO 638S			MILK	+32					
HH MISS ADVANCE 2043Z	CL 1 DOMINETTE 440P 1ET			M+G	+58					
HH MISS ADVANCE 7037T	HH ADVANCE 5061R ET			REA	+0.26					
	HH MISS ADVANCE 5159R			MARB	+0.22					
BIRTH WT	205 WT	NR	365 WT	YR	ADJ REA	ADJ IMF	MARB	SCHB		
90	763	102	1192	92	12.67	1.80		+27		

PIGMENT LEFT EYE - 50% RIGHT EYE - 95% SCROTAL - 38

Moderate framed, deep ribbed, easy fleshing 1013Y son out of a great cow family. Maternal granddam was a donor for Hoffman Herefords and Churchill Herefords. Lots of functionality combined with maternal and carcass strength.

- ♦ Top 4% on Milk EPD
- ♦ Top 15% on Scrotal, M&G, and MARB EPDs
- ♦ Top 25% on \$CHB

6087D HH ADVANCE 6087D								GE-EPD		
BULL	CALVED - 1/8/2016			REGISTRATION - 43688443				EPDs		
CL 1 DOMINO 955W	CL 1 DOMINO 637S 1ET			GED	+3.2					
HH ADVANCE 221 ET	CL 1 DOMINETTE 5152R			BW	+2.6					
HH MISS ADVANCE 5152R	L1 DOMINO 01362			WW	+49					
	DBH L1 DOMINETTE 355N			YW	+78					
CL 1 DOMINO 886U	CL 1 DOMINO 638S			MILK	+29					
HH MISS ADVANCE 2056Z	CL 1 DOMINETTE 440P 1ET			M+G	+53					
HH MISS ADVANCE 7010T	HH ADVANCE 5104R			REA	+0.22					
	HH MISS ADVANCE 5120R			MARB	-0.10					
BIRTH WT	205 WT	NR	365 WT	YR	ADJ REA	ADJ IMF	MARB	SCHB		
86	686	92	1161	89	11.07	2.04		+18		

PIGMENT LEFT EYE - 100% RIGHT EYE - 75% SCROTAL - 37

Long bodied, thick made 221 son that is well marked. Dam is a powerhouse 886U daughter.

- ♦ Top 10% on Milk EPD



6088D

HH ADVANCE 6088D



BULL	CALVED - 1/8/2016		REGISTRATION - 43688444				EPDs	
HH ADVANCE 0132X	CL 1 DOMINO 7128T 1ET	HH MISS ADVANCE 6054S	GED	+2.6				
HH ADVANCE 2316Z ET	CL 1 DOMINO 500E	HH MISS ADVANCE 251B	BW	+2.4				
HH MS ADV 7008G 1ET	HH ADVANCE 4055P	HH MISS ADVANCE 7142T	WW	+54				
HH ADVANCE 1069Y ET	HH ADVANCE 7101T	HH MISS ADVANCE 1028L	YW	+75				
HH MISS ADVANCE 4015B ET	HH ADVANCE 7101T	HH MISS ADVANCE 1028L	MILK	+33				
HH MISS ADVANCE 9065W ET	HH ADVANCE 7101T	HH MISS ADVANCE 1028L	M+G	+60				
			REA	+0.13				
			CE	+0.19				
			SC	+27				
BIRTH WT	205 WT	NR	365 WT	YR	ADJ REA	ADJ IMF	MARB	SC
82	823	110	1327	102	12.67	4.06		

PIGMENT LEFT EYE - 100% RIGHT EYE - 100% SCROTAL - 39

Extra carcass and maternal power in this stout made, deep sided 2316Z son. 6088D is well marked and has exceptional individual performance and scan data. Dam is a perfect uddered and a maternal sister to the 1098Y herd sire

- ♦ Ratioed 101 on REA and 164 on IMF
- ♦ Top 4% on Milk and M&G EPDs
- ♦ Top 20% on MARB EPD

6089D

HH ADVANCE 6089D ET



BULL	CALVED - 1/9/2016		REGISTRATION - 43689646				EPDs	
CL 1 DOMINO 0124K 1ET	CL 1 DOMINO 888H 1ET	CL 1 DOMINET 357	GED	+1.0				
HH ADVANCE 4121P	HH ADVANCE 932J 1ET	HH MS ADV 870H 1ET	BW	+4.2				
HH MISS ADVANCE 119L	HH ADVANCE 7101T	HH MISS ADVANCE 1028L	WW	+57				
HH ADVANCE 9075W ET	HH ADVANCE 7101T	HH MISS ADVANCE 1028L	YW	+100				
HH MISS ADVANCE 2041Z ET	L1 DOMINO 03571	HH MISS ADVANCE 365N	MILK	+27				
HH MISS ADVANCE 8080U ET	HH MISS ADVANCE 365N		M+G	+55				
			REA	+0.49				
			CE	+0.09				
			SC	+27				
BIRTH WT	205 WT	NR	365 WT	YR	ADJ REA	ADJ IMF	MARB	SC
84	638	ET	1228	ET	13.18	3.29		

PIGMENT LEFT EYE - 50% RIGHT EYE - 100% SCROTAL - 36

Outstanding set of growth, maternal, and carcass numbers in this well made ET bull out of the 2041Z cow that topped our 2015 Female Sale.

- ♦ Ratioed 102 on REA and 122 on IMF Top 10% of breed on YW EPD
- ♦ Top 15% on WW, Milk, and M&G EPDs
- ♦ Top 25% on REA EPD and \$CHB
- ♦ Maternal brothers sell as Lots 6076D, 6112D, 6150D, and 6175D

6091D

HH ADVANCE 6091D



BULL	CALVED - 1/9/2016		REGISTRATION - 43688445				EPDs	
CL 1 DOMINO 091X	CL 1 DOMINO 860U	CL 1 DOMINETTE 591R 1ET	GED	+1.7				
HH ADVANCE 3297A ET	HH ADVANCE 6163S	HH MISS ADVANCE 6094S	BW	+2.8				
HH MISS ADVANCE 9228W	HH ADVANCE 8050U ET	HH MISS ADVANCE 6109S	WW	+56				
HH ADVANCE 1038Y ET	HH ADVANCE 4055P	HH MISS ADVANCE 7003T	YW	+98				
HH MISS ADVANCE 3043A	HH ADVANCE 4055P	HH MISS ADVANCE 7003T	MILK	+34				
HH MISS ADVANCE 1072Y ET	HH ADVANCE 4055P	HH MISS ADVANCE 7003T	M+G	+62				
			REA	+0.54				
			CE	+0.05				
			SC	+28				
BIRTH WT	205 WT	NR	365 WT	YR	ADJ REA	ADJ IMF	MARB	SC
86	721	97	1355	104	13.98	2.10		

PIGMENT LEFT EYE - 80% RIGHT EYE - 100% SCROTAL - 36

6091D is long spined, well marked, thick topped and stylish. He really turned on the jets on test, and he is loaded with cow power with 9228W and 7003T cows in his pedigree. He will add pounds and leave a great set of daughters.

- ♦ Ratioed 112 on REA
- ♦ Top 2% on Milk and M&G EPDs
- ♦ Top 10% on YW EPD
- ♦ Top 15% on REA EPD
- ♦ Top 20% on \$CHB



6092D

HH ADVANCE 6092D ET



BULL	CALVED - 1/9/2016		REGISTRATION - 43692365				EPDs	
HH ADVANCE 221 ET	CL 1 DOMINO 955W	HH MISS ADVANCE 5152R	GED	+1.8				
HH ADVANCE 4101B	HH ADVANCE 8050U ET	HH MISS ADVANCE 6005S	BW	+3.6				
HH MISS ADVANCE 1056Y ET	HH ADVANCE 9126J 1ET	CL 1 DOMINETTE 974J	WW	+55				
CL 1 DOMINO 592R 1ET	CL 1 DOMINO 484	MONTANA MISS 0144	YW	+91				
MONTANA MISS 753T	CL 1 DOMINO 484	MONTANA MISS 0144	MILK	+33				
MONTANA MISS 306	CL 1 DOMINO 484	MONTANA MISS 0144	M+G	+60				
			REA	+0.21				
			CE	+0.15				
			SC	+26				
BIRTH WT	205 WT	NR	365 WT	YR	ADJ REA	ADJ IMF	MARB	SC
88	769	ET	1342	ET	13.28	2.61		

PIGMENT LEFT EYE - 100% RIGHT EYE - 100% SCROTAL - 36

TOP HERD BULL PROSPECT

6092D has extra pigment, spring of rib, muscle shape, and eye appeal. He is a great patterned bull that is loaded with muscle and fleshing ability. His dam was a powerhouse donor that was our selection from the Baker Hereford Dispersion. She was a powerhouse cow that was extremely deep sided, big topped, and great uddered and has left us with some great daughters. Cooper's also have a daughter that they are flushing. Great pedigree and loads of genetic potential in this bull!

- ♦ Top 4% on Milk and M&G EPDs
- ♦ Top 20% on YW EPD
- ♦ Top 25% on WW and MARB EPDs
- ♦ Full brother sells as Lot 6141D

6094D

HH ADVANCE 6094D



BULL	CALVED - 1/9/2016		REGISTRATION - 43688447				EPDs	
CL 1 DOMINO 955W	CL 1 DOMINO 637S 1ET	CL 1 DOMINETTE 5152R	GED	+0.8				
HH ADVANCE 221 ET	L1 DOMINO 01362	DBH L1 DOMINETTE 355N	BW	+3.0				
HH MISS ADVANCE 5152R	CL 1 DOMINO 7128T 1ET	HH MISS ADVANCE 6054S	WW	+53				
HH ADVANCE 0132X	HH MISS ADVANCE 6054S	HH ADVANCE 3196N	YW	+83				
HH MISS ADVANCE 2244Z ET	HH ADVANCE 3196N	HH MISS ADVANCE 147L ET	MILK	+26				
HH MISS ADVANCE 6033S ET	HH ADVANCE 3196N	HH MISS ADVANCE 147L ET	M+G	+52				
			REA	+0.28				
			CE	+0.08				
			SC	+23				
BIRTH WT	205 WT	NR	365 WT	YR	ADJ REA	ADJ IMF	MARB	SC
86	756	101	1278	98	12.88	1.93		

PIGMENT LEFT EYE - 100% RIGHT EYE - 100% SCROTAL - 35

Well marked, nice patterned bull that does a lot of things right. Dam is a maternal sister to the Lot 6007D bull.

- ♦ Ratioed 103 on REA
- ♦ Top 20% on Milk EPD

6096D		HH ADVANCE 6096D ET					GE-EPD		
BULL	CALVED - 1/9/2016	REGISTRATION - 43688449					EPDs		
HH ADVANCE 4055P	HH ADVANCE 145L	GED	+3.6						
HH ADVANCE 1013Y ET	HH MISS ADVANCE 9065J	BW	+2.0						
HH MISS ADVANCE 7003T	CL 1 DOMINO 320N	WW	+50						
	HH MISS ADVANCE 5139R ET	YW	+71						
L1 DOMINO 890061	L1 DOMINO 870130	MILK	+26						
CL 1 DOMINETTE 7136T 1ET	L1 DOMINETTE 850625	M+G	+51						
CL 1 DOMINETTE 273M 1ET	CL 1 DOMINO 9126J 1ET	REA	+0.05						
	CL 1 DOMINETTE 8123H 2ET	MARB	+0.23						
BIRTH WT	205 WT	NR	365 WT	YR	ADJ REA	ADJ IMF	MARB	SCHB	
93	784	ET	1290	ET	11.98	1.93		+24	

PIGMENT LEFT EYE - 95% RIGHT EYE - 75% SCROTAL - 38

Look at the cow power in this bulls pedigree. With the 7136 Cooper cow and the 7003T cows up close this bull is destined to produce great daughters.

6096D is a deep sided, easy fleshing bull that is short marked.

- ♦ Top 15% on MARB EPD
- ♦ Top 20% on CED and Milk EPDs
- ♦ Full and maternal sisters sell as "Pick of Flush #1"

6100D		HH ADVANCE 6100D					GE-EPD		
BULL	CALVED - 1/9/2016	REGISTRATION - 43688453					EPDs		
CL 1 DOMINO 955W	CL 1 DOMINO 637S 1ET	GED	+0.3						
HH ADVANCE 221 ET	CL 1 DOMINETTE 5152R	BW	+4.2						
HH MISS ADVANCE 5152R	L1 DOMINO 01362	WW	+55						
	DBH L1 DOMINETTE 355N	YW	+87						
HH ADVANCE 4055P	HH ADVANCE 145L	MILK	+30						
HH MISS ADVANCE 1043Y ET	HH MISS ADVANCE 9065J	M+G	+58						
HH MISS ADVANCE 7142T	L1 DOMINO 03571	REA	+0.15						
	HH MISS ADVANCE 3171N	MARB	+0.13						
BIRTH WT	205 WT	NR	365 WT	YR	ADJ REA	ADJ IMF	MARB	SCHB	
94	732	98	1219	94	11.58	2.15		+25	

PIGMENT LEFT EYE - 100% RIGHT EYE - 100% SCROTAL - 37

Very well marked performance bull out of a full sister to our 1069Y herd sire. Dam has a great udder and is very easy fleshing.

- ♦ Top 10% on Milk and M&G EPDs
- ♦ Top 25% on WW EPD
- ♦ Top 30% on YW and MARB EPD

6103D		HH ADVANCE 6103D					GE-EPD		
BULL	CALVED - 1/9/2016	REGISTRATION - 43688456					EPDs		
HH ADVANCE 0002X	HH ADVANCE 7026T ET	GED	+1.6						
HH ADVANCE 3006A	HH MISS ADVANCE 8163U	BW	+1.9						
HH MISS ADVANCE 1142Y	HH ADVANCE 8050U ET	WW	+53						
	HH MISS ADVANCE 9176W ET	YW	+84						
HH ADVANCE 2181Z	CL 1 DOMINO 886U	MILK	+33						
HH MISS ADVANCE 4182B ET	HH MISS ADVANCE 6054S	M+G	+60						
HH MISS ADVANCE 8185U	HH ADVANCE 5061R ET	REA	+0.25						
	HH MISS ADVANCE 4030P ET	MARB	+0.12						
BIRTH WT	205 WT	NR	365 WT	YR	ADJ REA	ADJ IMF	MARB	SCHB	
78	683	92	1203	92	12.28	2.19		+27	

PIGMENT LEFT EYE - 95% RIGHT EYE - 95% SCROTAL - 38

Light BW, well marked, deep ribbed 3006A son with a great disposition. Loads of maternal power in this pedigree.

- ♦ 78 lb. BW
- ♦ Top 3% on Milk and M&G EPDs
- ♦ Top 25% on BW EPD

6104D		HH ADVANCE 6104D ET					GE-EPD		
BULL	CALVED - 1/9/2016	REGISTRATION - 43688457					EPDs		
CL 1 DOMINO 297Z	CL 1 DOMINO 860U	GED	+2.3						
HH ADVANCE 4052B ET	CL 1 DOMINETTE 9134W 1ET	BW	+3.2						
HH MISS ADVANCE 9100W	HH ADVANCE 4055P	WW	+49						
	HH MISS ADVANCE 5140R ET	YW	+75						
HH ADVANCE 8050U ET	L1 DOMINO 03571	MILK	+35						
HH MISS ADVANCE 2166Z ET	HH MISS ADVANCE 365N	M+G	+59						
HH MISS ADVANCE 0023K	HH ADVANCE 6052F	REA	+0.09						
	HH MISS ADVANCE 694F	MARB	+0.13						
BIRTH WT	205 WT	NR	365 WT	YR	ADJ REA	ADJ IMF	MARB	SCHB	
92	647	ET	1176	ET	11.88	2.70		+24	

PIGMENT LEFT EYE - 60% RIGHT EYE - 60% SCROTAL - 35

Another well balanced, nice made bull out of the 2166Z x 4052B flush. Lots of longevity, fertility, fleshing ability, and udder quality in this pedigree.

- ♦ Top 2% on Milk EPD
- ♦ Top 5% on M&G EPD
- ♦ Top 30% on MARB EPD

6106D		HH ADVANCE 6106D					GE-EPD		
BULL	CALVED - 1/10/2016	REGISTRATION - 43688459					EPDs		
HH ADVANCE 0132X	CL 1 DOMINO 7128T 1ET	GED	+1.0						
HH ADVANCE 2316Z ET	HH MISS ADVANCE 6054S	BW	+4.7						
HH MS ADV 7008G 1ET	CL 1 DOMINO 500E	WW	+60						
	HH MISS ADVANCE 251B	YW	+96						
CL 1 DOMINO 297Z	CL 1 DOMINO 860U	MILK	+41						
HH MISS ADVANCE 4111B ET	CL 1 DOMINETTE 9134W 1ET	M+G	+71						
HH MISS ADVANCE 9100W	HH ADVANCE 4055P	REA	+0.33						
	HH MISS ADVANCE 5140R ET	MARB	+0.06						
BIRTH WT	205 WT	NR	365 WT	YR	ADJ REA	ADJ IMF	MARB	SCHB	
90	808	108	1364	105	12.10	2.23		+29	

PIGMENT LEFT EYE - 15% RIGHT EYE - 5% SCROTAL - 35

6106D is a big middled, stout made performance and maternal bull that will add payweight to his progeny and sire great daughters. Dam is a full sister to the 4052B bull that sold to Flying S Herefords for \$30,000.

- ♦ Top 1% on Milk and M&G EPDs
- ♦ Top 10% on WW EPD
- ♦ Top 15% on YW EPD

6107D		HH ADVANCE 6107D ET					GE-EPD		
BULL	CALVED - 1/10/2016	REGISTRATION - 43688460					EPDs		
CL 1 DOMINO 1161Y	CL 1 DOMINO 732T	GED	+1.6						
HH ADVANCE 4082B ET	CL 1 DOMINETTE 4126P	BW	+2.9						
HH MISS ADVANCE 9102W	HH ADVANCE 5104R	WW	+57						
	HH MISS ADVANCE 7098T ET	YW	+95						
HH ADVANCE 8050U ET	L1 DOMINO 03571	MILK	+30						
HH MISS ADVANCE 1103Y ET	HH MISS ADVANCE 365N	M+G	+58						
HH MISS ADVANCE 6109S	CL 1 DOMINO 373N	REA	+0.34						
	HH MISS ADVANCE 4049P	MARB	-0.02						
BIRTH WT	205 WT	NR	365 WT	YR	ADJ REA	ADJ IMF	MARB	SCHB	
76	739	ET	1226	ET	13.10	2.09		+25	

PIGMENT LEFT EYE - 5% RIGHT EYE - 100% SCROTAL - 38

Short marked, long bodied bull with extra substance, bone, and thickness. Dam is a donor cow and full sister to the 1038Y herd sire we used. Excellent growth and maternal strength.

- ♦ Top 15% on WW and YW EPDs
- ♦ Top 10% on Milk and M&G EPDs
- ♦ Dehorned

6109D

HH ADVANCE 6109D ET



BULL	CALVED - 1/10/2016	REGISTRATION - 43688461	EPDs			
CL 1 DOMINO 1161Y	CL 1 DOMINO 732T		GED	+2.5		
HH ADVANCE 4082B ET	CL 1 DOMINETTE 4126P		BW	+1.8		
HH MISS ADVANCE 9102W	HH ADVANCE 5104R		WW	+52		
	HH MISS ADVANCE 7098T ET		YW	+78		
L1 DOMINO 890061	L1 DOMINO 870130		MILK	+32		
CL 1 DOMINETTE 7136T 1ET	L1 DOMINETTE 850625		M+G	+58		
CL 1 DOMINETTE 273M 1ET	CL 1 DOMINO 9126J 1ET		REA	+0.09		
	CL 1 DOMINETTE 8123H 2ET		MARB	+0.24		
			SCHB	+23		
BIRTH WT	205 WT	NR	365 WT	YR	ADJ REA	ADJ IMF
92	786	ET	1289	ET	12.60	3.80

PIGMENT LEFT EYE - 10% RIGHT EYE - 100% SCROTAL - 38

Deep sided, rugged made 1013Y son out of the 7136T Cooper cow. 6109D has extra maternal and carcass strength, is moderate BW, and his full sisters are very impressive. The 055 cow at Cooper's is a maternal sister to 6109D and is the dam of the 215Z bull and the 5110C bull that topped their sale at \$130,000 last year. Loads of genetic potential here.

- ♦ Ratioed 141 on IMF
- ♦ Top 10% on M&G and MARB EPDs
- ♦ Top 4% on Milk EPD
- ♦ Full sisters sell as "Pick of Flush #1"

6112D

HH ADVANCE 6112D ET



BULL	CALVED - 1/10/2016	REGISTRATION - 43688919	EPDs			
L1 DOMINO 98300	L1 DOMINO 95439		GED	+0.3		
L1 DOMINO 01498	L1 DOMINETTE 95491		BW	+3.0		
L1 DOMINETTE 95497	L1 DOMINO 93515		WW	+51		
	L1 DOMINETTE 920468		YW	+85		
HH ADVANCE 9075W ET	HH ADVANCE 7101T		MILK	+25		
HH MISS ADVANCE 2041Z ET	HH MISS ADVANCE 1028L		M+G	+50		
HH MISS ADVANCE 8080U ET	L1 DOMINO 03571		REA	+0.42		
	HH MISS ADVANCE 365N		MARB	+0.17		
			SCHB	+24		
BIRTH WT	205 WT	NR	365 WT	YR	ADJ REA	ADJ IMF
82	781	ET	1314	ET	13.60	2.80

PIGMENT LEFT EYE - 85% RIGHT EYE - 85% SCROTAL - 35

Performance, carcass, and phenotype all put together in a nice package here. This 01498 flush out of the 2041Z cow is nice all the way through. Dam topped our 2015 Female Sale at \$40,000 to S&S Herefords and Edgar Herefords, TX.

- ♦ Ratioed 106 on REA and 104 on MARB
- ♦ Top 20% on MARB EPD
- ♦ Full brothers sell as Lots 6076D, 6150D, and 6175D



CL 1 Dominette 7136T 1ET

Dam of Lots 6109D, 6137D, 5346C and 5360C

6115D

HH ADVANCE 6115D



BULL	CALVED - 1/10/2016	REGISTRATION - 43688464	EPDs			
CL 1 DOMINO 860U	CL 1 DOMINO 637S 1ET		GED	+6.1		
CL 1 DOMINO 269Z 1ET	CL 1 DOMINETTE 5142R		BW	+0.4		
CL 1 DOMINETTE 759T 1ET	CL 1 DOMINO 590R		WW	+52		
	CL 1 DOMINETTE 193L		YW	+81		
CL 1 DOMINO 320N	CL 1 DOMINO 019K		MILK	+33		
HH MISS ADVANCE 7003T	CL 1 DOMINETTE 996J 1ET		M+G	+59		
HH MISS ADVANCE 5139R ET	CL 1 DOMINO 2136M		REA	+0.28		
	HH MS ADVANCE 8037H		MARB	-0.10		
			SCHB	+20		
BIRTH WT	205 WT	NR	365 WT	YR	ADJ REA	ADJ IMF
86	675	N/A	1138	N/A	11.60	1.66

PIGMENT LEFT EYE - 50% RIGHT EYE - 90% SCROTAL - 37

6115D is a sure fire heifer bull out of the great 7003T donor cow that topped our 2013 Female Sale at \$70,000. He spent the summer in Livingston while she was getting flushed so came home a little behind the other calves on weight. He is the #1 CED EPD bull in the sale and also has excellent maternal strength. 7003T has produced the 9019W, 1013Y, and 2091Z bulls used in our program and is a daughter of the \$175,000 5139R donor cow.

- ♦ Top 3% on CED and Milk EPDs
- ♦ Top 10% on BW EPD
- ♦ Top 5% on M&G EPD
- ♦ Maternal brothers sell as Lots 6212D, 6235D, 6265D

6116D

HH ADVANCE 6116D



BULL	CALVED - 1/10/2016	REGISTRATION - 43688465	EPDs			
HH ADVANCE 4055P	HH ADVANCE 145L		GED	+2.7		
HH ADVANCE 1013Y ET	HH MISS ADVANCE 9065J		BW	+2.6		
HH MISS ADVANCE 7003T	CL 1 DOMINO 320N		WW	+57		
	HH MISS ADVANCE 5139R ET		YW	+88		
HH ADVANCE 9144W	HH ADVANCE 5104R		MILK	+31		
HH MISS ADVANCE 1253Y ET	HH MISS ADVANCE 7142T		M+G	+59		
HH MISS ADVANCE 7063T ET	HH ADVANCE 396N		REA	+0.29		
	HH MISS ADVANCE 0023K		MARB	+0.16		
			SCHB	+29		
BIRTH WT	205 WT	NR	365 WT	YR	ADJ REA	ADJ IMF
92	789	106	1338	103	13.20	2.54

PIGMENT LEFT EYE - 100% RIGHT EYE - 100% SCROTAL - 41

Tremendous individual performance and scan data in this well marked, thick butted, easy doing, big nuted 1013Y son. 6116D is backed by a great cow family and bred to add pounds, carcass, and maternal strength into his progeny.

- ♦ Ratioed 105 on REA and 102 on IMF
- ♦ Top 15% on WW EPD and \$CHB
- ♦ Top 5% on Milk and M&G EPD
- ♦ Top 1% on Scrotal EPD
- ♦ Top 25% on MARB EPD

6119D

HH ADVANCE 6119D ET



BULL	CALVED - 1/11/2016	REGISTRATION - 43688468	EPDs			
CL 1 DOMINO 1161Y	CL 1 DOMINO 732T		GED	+2.8		
HH ADVANCE 4082B ET	CL 1 DOMINETTE 4126P		BW	+1.6		
HH MISS ADVANCE 9102W	HH ADVANCE 5104R		WW	+50		
	HH MISS ADVANCE 7098T ET		YW	+84		
HH ADVANCE 8050U ET	L1 DOMINO 03571		MILK	+30		
HH MISS ADVANCE 3116A ET	HH MISS ADVANCE 365N		M+G	+55		
L1 DOMINETTE 99374	L1 DOMINO 96988		REA	+0.29		
	L1 DOMINETTE 96911		MARB	+0.09		
			SCHB	+24		
BIRTH WT	205 WT	NR	365 WT	YR	ADJ REA	ADJ IMF
85	717	ET	1188	ET	12.22	2.74

PIGMENT LEFT EYE - 0% RIGHT EYE - 0% SCROTAL - 36

Excellent set of EPDs and out of one of our very best young cows on the place. 6119 is a thick made, rugged, moderate BW 4082B son out of a 3/4 sister to our 4105B sire. She is perfect uddered, moderate framed, and a role model brood cow.

- ♦ Top 20% on BW EPD
- ♦ Top 10% on Milk EPD
- ♦ Top 25% on CED

6123D		HH ADVANCE 6123D ET		AAEP GE-EPD				
BULL	CALVED - 1/12/2016	REGISTRATION - 43689648		EPDs				
L1 DOMINO 06509	L1 DOMINETTE 02339	CEU	+1.7	BW	+2.2			
L1 DOMINO 08590	L1 DOMINO 00478	WW	+49	YW	+87			
L1 DOMINETTE 03574	L1 DOMINETTE 99374	MILK	+15	M+G	+39			
HH ADVANCE 8050U ET	L1 DOMINO 03571	REA	-0.09	MARB	+0.40			
HH MISS ADVANCE 2220Z ET	HH MISS ADVANCE 365N	SCHB	+26					
HH MISS ADVANCE 4021P ET	HH ADVANCE 145L							
	CL 1 DOMINET 496 1ET							
BIRTH WT	205 WT	NR	365 WT	YR	ADJ REA	ADJ IMF	MARB	SCHB
92	776	ET	1337	ET	11.73	4.01		
PIGMENT LEFT EYE - 100%		RIGHT EYE - 100%		SCROTAL - 37				



TOP HERD BULL PROSPECT

6123D is a soft made, high volume, heavy muscled bull that has lots of eye appeal. 6123D is loaded with fleshing ability, marbling, and out of a great 8050U daughter that sold to Sierra Ranches in our 2015 Female Sale for \$22,000. Sire is an older, proven Miles City bull that has been a great breeding bull. Look this great prospect up!

- ♦ Ratioed 149 on IMF
- ♦ Top 2% on MARB EPD
- ♦ Maternal brothers sell as Lots 5362C and 5399C

6124D		HH ADVANCE 6124D ET		AAEP GE-EPD				
BULL	CALVED - 1/12/2016	REGISTRATION - 43688472		EPDs				
HH ADVANCE 1013Y ET	HH ADVANCE 4055P	CEU	+1.2	BW	+2.3			
HH ADVANCE 4075B ET	HH MISS ADVANCE 7003T	WW	+52	YW	+82			
HH MISS ADVANCE 0121X	HH ADVANCE 8203U ET	MILK	+26	M+G	+52			
HH ADVANCE 0132X	HH MISS ADVANCE 7050T	REA	+0.32	MARB	+0.15			
HH MISS ADVANCE 2313Z ET	CL 1 DOMINO 7128T 1ET	SCHB	+26					
HH MS ADV 7008G 1ET	HH MISS ADVANCE 6054S							
	CL 1 DOMINO 500E							
	HH MISS ADVANCE 251B							
BIRTH WT	205 WT	NR	365 WT	YR	ADJ REA	ADJ IMF	MARB	SCHB
96	767	ET	1212	ET	13.23	2.07		
PIGMENT LEFT EYE - 60%		RIGHT EYE - 30%		SCROTAL - 37				



TOP HERD BULL PROSPECT

This 4075B son has extra volume, substance and is fancy made. He has great EPDs across the board and his dam is a full sister to our 2316Z herd sire.

- ♦ Top 20% on Scrotal and Milk EPDs
- ♦ Top 25% on M&G and MARB EPDs
- ♦ Full brother sells as Lot 6020D

6126D		HH ADVANCE 6126D		AAEP GE-EPD				
BULL	CALVED - 1/12/2016	REGISTRATION - 43688473		EPDs				
CL 1 DOMINO 091X	CL 1 DOMINO 860U	CEU	+0.2	BW	+4.0			
HH ADVANCE 3297A ET	CL 1 DOMINETTE 591R 1ET	WW	+55	YW	+95			
HH MISS ADVANCE 9228W	HH ADVANCE 6163S	MILK	+36	M+G	+63			
HH ADVANCE 9169W	HH MISS ADVANCE 6094S	REA	+0.66	MARB	+0.01			
HH MISS ADVANCE 3163A	HH ADVANCE 4140P	SCHB	+28					
HH MISS ADVANCE 7012T	HH MISS ADVANCE 4019P							
	HH ADVANCE 5104R							
	HH MISS ADVANCE 5114R							
BIRTH WT	205 WT	NR	365 WT	YR	ADJ REA	ADJ IMF	MARB	SCHB
62	753	100	1266	100	14.03	3.27		
PIGMENT LEFT EYE - 100%		RIGHT EYE - 100%		SCROTAL - 34				

If you want to add pounds, milk, and muscle to a calf crop here is a good option. 6126D is goggle eyed and full of red meat.

- ♦ Top 2% on Milk and M&G EPD
- ♦ Top 10% on REA EPD
- ♦ Top 15% on YW EPD

6129D		HH ADVANCE 6129D		AAEP GE-EPD				
BULL	CALVED - 1/12/2016	REGISTRATION - 43688476		EPDs				
CL 1 DOMINO 955W	CL 1 DOMINO 637S 1ET	CEU	+3.6	BW	+3.1			
HH ADVANCE 221 ET	CL 1 DOMINETTE 5152R	WW	+52	YW	+83			
HH MISS ADVANCE 5152R	L1 DOMINO 01362	MILK	+27	M+G	+53			
HH ADVANCE 4055P	DBH L1 DOMINETTE 355N	REA	+0.36	MARB	+0.12			
HH MISS ADVANCE 1189Y	HH ADVANCE 145L	SCHB	+26					
HH MISS ADVANCE 6181S	HH MISS ADVANCE 9065J							
	HH ADVANCE 4140P							
	HH MISS ADVANCE 4162P							
BIRTH WT	205 WT	NR	365 WT	YR	ADJ REA	ADJ IMF	MARB	SCHB
90	715	96	1261	97	13.03	2.42		
PIGMENT LEFT EYE - 100%		RIGHT EYE - 100%		SCROTAL - 37				

Extra length of body and muscle expression in this stout made 221 son. 6129D has great EPDs across the board including carcass, and his dam brings in a good one every year.

- ♦ 100% eye pigment
- ♦ Top 15% on Milk EPD

6136D		HH ADVANCE 6136D					GE-EPD	
BULL	CALVED - 1/13/2016	REGISTRATION - 43688482					EPDs	
HH ADVANCE 4055P	HH ADVANCE 145L	CED		+1.7				
HH ADVANCE 1013Y ET	HH MISS ADVANCE 9065J	BW		+3.9				
HH MISS ADVANCE 7003T	CL 1 DOMINO 320N	WW		+56				
	HH MISS ADVANCE 5139R ET	YW		+86				
HH ADVANCE 9169W	HH ADVANCE 4140P	MLK		+28				
HH MISS ADVANCE 2080Z	HH MISS ADVANCE 4019P	M+G		+56				
HH MISS ADVANCE 9101W	HH ADVANCE 5212R	REA		+0.30				
	HH MISS ADVANCE 5152R	MARB		+0.11				
BIRTH WT	205 WT	NR	365 WT	YR	ADJ REA	ADJ IMF	SCHB	
90	803	108	1330	102	12.45	2.92	+27	

PIGMENT LEFT EYE - 90% RIGHT EYE - 100% SCROTAL - 38

6136D is another powerful performance and carcass bull out of 1013Y. He is deep ribbed, stout made, and well marked.

- ♦ Ratioed 118 on IMF Top 15% on Scrotal, Milk, and M&G EPDs
- ♦ Top 20% on WW EPD
- ♦ Top 25% on \$CHB

6137D		HH ADVANCE 6137D ET					GE-EPD	
BULL	CALVED - 1/13/2016	REGISTRATION - 43688483					EPDs	
CL 1 DOMINO 1161Y	CL 1 DOMINO 732T	CED		+2.5				
HH ADVANCE 4082B ET	CL 1 DOMINETTE 4126P	BW		+1.7				
HH MISS ADVANCE 9102W	HH ADVANCE 5104R	WW		+55				
	HH MISS ADVANCE 7098T ET	YW		+86				
L1 DOMINO 890061	L1 DOMINO 870130	MLK		+31				
CL 1 DOMINETTE 7136T 1ET	L1 DOMINETTE 850625	M+G		+58				
CL 1 DOMINETTE 273M 1ET	CL 1 DOMINO 9126J 1ET	REA		+0.16				
	CL 1 DOMINETTE 8123H 2ET	MARB		+0.03				
BIRTH WT	205 WT	NR	365 WT	YR	ADJ REA	ADJ IMF	SCHB	
93	669	ET	1194	ET	11.95	1.75	+22	

PIGMENT LEFT EYE - 85% RIGHT EYE - 10% SCROTAL - 39

Calving ease combined with maternal power. 6137D is another son of the 7136T Cooper cow. The full sisters to this mating are really good. Strong genetic package here.

- ♦ Top 5% on Milk EPD
- ♦ Top 20% on BW EPD
- ♦ Top 25% on WW EPD

6138D		HH ADVANCE 6138D					GE-EPD	
BULL	CALVED - 1/13/2016	REGISTRATION - 43688484					EPDs	
CL 1 DOMINO 215Z	CL 1 DOMINO 9122W 1ET	CED		+2.2				
CL 1 DOMINO 4150B	CL 1 DOMINETTE 055X	BW		+2.6				
CL 1 DOMINETTE 058X	CL 1 DOMINO 7139T	WW		+65				
	CL 1 DOMINETTE 812U 1ET	YW		+102				
HH ADVANCE 1013Y ET	HH ADVANCE 4055P	MLK		+37				
HH MISS ADVANCE 4050B	HH MISS ADVANCE 7003T	M+G		+70				
HH MISS ADVANCE 1010Y ET	HH ADVANCE 9144W	REA		+0.27				
	HH MISS ADVANCE 6033S ET	MARB		+0.35				
BIRTH WT	205 WT	NR	365 WT	YR	ADJ REA	ADJ IMF	SCHB	
87	814	109	1306	100	10.95	2.41	+36	

PIGMENT LEFT EYE - 60% RIGHT EYE - 100% SCROTAL - 40

TOP HERD BULL PROSPECT

6138D was banged up at picture time, and we never got him done so check out his video. He is a great combination of exceptional EPDs, cow family, and phenotype. He is long bodied, high volume, clean fronted bull out of one of our favorite young cows. His dam is a great uddered, powerhouse 1013Y daughter that is a future donor and out of the same cow family as the Lot 6007D bull.

- ♦ #1 bull in sale on \$CHB
- ♦ Top 3% on WW and MARB EPD
- ♦ Top 2% on \$CHB
- ♦ Top 1% on Scrotal, Milk, and M&G EPDs
- ♦ Great Teat and Udder EPDs
- ♦ Pedigree is loaded with top donor cows

6139D		HH ADVANCE 6139D ET					GE-EPD	
BULL	CALVED - 1/13/2016	REGISTRATION - 43688485					EPDs	
HH ADVANCE 0002X	HH ADVANCE 7026T ET	CED		+3.5				
HH ADVANCE 3022A ET	HH MISS ADVANCE 8163U	BW		+1.7				
HH MISS ADVANCE 6155S	L1 DOMINO 03571	WW		+46				
	HH MISS ADVANCE 365N	YW		+69				
L1 DOMINO 08469	L1 DOMINO 05516	MLK		+32				
HH MISS ADVANCE 2154Z	L1 DOMINETTE 99374	M+G		+55				
HH MISS ADVANCE 6024S	HH ADVANCE 338N 1ET	REA		-0.11				
	HH MISS ADVANCE 2146M	MARB		+0.14				
BIRTH WT	205 WT	NR	365 WT	YR	ADJ REA	ADJ IMF	SCHB	
86	684	ET	1163	ET	11.65	2.23	+20	

PIGMENT LEFT EYE - 50% RIGHT EYE - 10% SCROTAL - 38

Moderate BW, high maternal 3022A son that is very complete in his pattern. Should be lots of fleshing ability in this mating.

- ♦ Top 20% on CED and BW EPD
- ♦ Top 4% on Milk EPD
- ♦ Top 15% on Scrotal and M&G EPDs

6141D		HH ADVANCE 6141D ET					GE-EPD	
BULL	CALVED - 1/14/2016	REGISTRATION - 43692366					EPDs	
HH ADVANCE 221 ET	CL 1 DOMINO 955W	CED		+1.8				
HH ADVANCE 4101B	HH MISS ADVANCE 5152R	BW		+3.6				
HH MISS ADVANCE 1056Y ET	HH ADVANCE 8050U ET	WW		+54				
	HH MISS ADVANCE 6005S	YW		+87				
CL 1 DOMINO 592R 1ET	CL 1 DOMINO 9126J 1ET	MLK		+31				
MONTANA MISS 753T	CL 1 DOMINETTE 974J	M+G		+58				
MONTANA MISS 306	CL 1 DOMINO 484	REA		+0.18				
	MONTANA MISS 0144	MARB		+0.16				
BIRTH WT	205 WT	NR	365 WT	YR	ADJ REA	ADJ IMF	SCHB	
90	776	ET	1334	ET	12.96	2.81	+24	

PIGMENT LEFT EYE - 100% RIGHT EYE - 100% SCROTAL - 36

6141D is a big topped, thick made, deep sided performance bull that brings lots of good traits together. His dam was a powerhouse female that left her mark on our program in lots of way.

- ♦ Top 30% on WW and YW EPDs
- ♦ Top 5% on Milk and M&G
- ♦ Top 25% on MARB EPD
- ♦ Full brother sells as Lot 6092D



Montana Miss 753T
Dam of Lots 6092D and 6141D

View videos of sale cattle at
www.holdenherefords.com

6142D

HH ADVANCE 6142D ET



BULL		CALVED - 1/14/2016		REGISTRATION - 43688487		EPDs		
HH ADVANCE 0002X	HH ADVANCE 3022A ET	HH ADVANCE 6155S	L1 DOMINO 08469	HH MISS ADVANCE 2154Z	HH MISS ADVANCE 6024S	HH ADVANCE 7026T ET	HH MISS ADVANCE 8163U	CED +3.5 BW +1.2 WW +51 YW +78 MILK +33 M+G +58 REA +0.10 MARB +0.16 SCHB +25
L1 DOMINO 03571	L1 DOMINO 05516	L1 DOMINETTE 99374	HH ADVANCE 338N 1ET	HH MISS ADVANCE 2146M				
BIRTH WT	205 WT	NR	365 WT	YR	ADJ REA	ADJ IMF	MARB	SCHB
85	809	ET	1324	ET	12.96	2.97		
PIGMENT LEFT EYE - 100%		RIGHT EYE - 100%		SCROTAL - 37				



TOP HERD BULL PROSPECT

Great balance from front to back in this 3022A son. 6142D is very well marked, clean patterned, thick made, and has outstanding performance and scan data. He is the type and kind we all can stand more of, and he has great calving ease also.

- ◆ 850 lb. actual weaning weight
- ◆ Ratioed 101 on REA and 110 on MARB
- ◆ Top 15% on BW and Scrotal EPDs
- ◆ Top 10% on Milk and M&G EPDs
- ◆ Top 25% on MARB EPD

6148D

HH ADVANCE 6148D ET



BULL		CALVED - 1/14/2016		REGISTRATION - 43689163		EPDs		
CL 1 DOMINO 9122W 1ET	CL 1 DOMINO 215Z	CL 1 DOMINETTE 055X	HH ADVANCE 6163S	HH MISS ADVANCE 9228W	HH MISS ADVANCE 6094S	CL 1 DOMINO 732T	CL 1 DOMINETTE 475P	CED +2.4 BW +1.7 WW +57 YW +94 MILK +37 M+G +65 REA +0.43 MARB +0.20 SCHB +28
CL 1 DOMINO 860U	CL 1 DOMINETTE 7136T 1ET	HH ADVANCE 396N	HH MISS ADVANCE 2111M	HH ADVANCE 4140P	HH MISS ADVANCE 4019P			
BIRTH WT	205 WT	NR	365 WT	YR	ADJ REA	ADJ IMF	MARB	SCHB
61	695	ET	1287	ET	12.46	2.45		
PIGMENT LEFT EYE - 100%		RIGHT EYE - 100%		SCROTAL - 37				



CURVE BENDER HERD BULL PROSPECT

Exceptional set of curve bending EPDs combined with excellent pigment in this long spined, square hipped 215Z son. Calving ease, performance, maternal, and carcass in a great package. 6148D is a full brother to the 5107C bull that topped our 2016 Sale at \$160,000. He is also a maternal brother to our 3297A herd sire. Powerful genetic potential!

- ◆ Top 1% on Milk and M&G EPDs
- ◆ Top 15% on WW, YW, and MARB EPDs
- ◆ Top 20% on BW EPD and \$CHB
- ◆ Dam is a consistent big time herd bull producer

6149D

HH ADVANCE 6149D



BULL		CALVED - 1/14/2016		REGISTRATION - 43688493		EPDs		
HH ADVANCE 0002X	HH ADVANCE 3006A	HH MISS ADVANCE 1142Y	HH ADVANCE 1044Y ET	HH MISS ADVANCE 4106B	HH MISS ADVANCE 9119W	HH ADVANCE 7026T ET	HH MISS ADVANCE 8163U	CED +1.4 BW +3.1 WW +62 YW +102 MILK +30 M+G +61 REA +0.43 MARB +0.18 SCHB +33
HH ADVANCE 8050U ET	HH MISS ADVANCE 9176W ET	HH ADVANCE 8203U ET	HH MISS ADVANCE 6074S	HH ADVANCE 7026T ET	HH MISS ADVANCE 7028T ET			
BIRTH WT	205 WT	NR	365 WT	YR	ADJ REA	ADJ IMF	MARB	SCHB
84	759	102	1383	106	14.06	2.39		
PIGMENT LEFT EYE - 100%		RIGHT EYE - 95%		SCROTAL - 36				

What a great combination of performance, maternal, and carcass strength this well marked, deep sided 3006A son is. This is the type of bull that should add value to every segment of the beef industry. This bull checks a lot of boxes.

- ◆ Top 5% on WW and YW EPDs and \$CHB
- ◆ Top 3% on M&G EPD
- ◆ Top 20% on MARB EPD
- ◆ Top 30% on REA EPD and ratioed 112 on REA

View videos of sale cattle at
www.holdenherefords.com



6150D		HH ADVANCE 6150D ET		GE-EPD					
BULL	CALVED - 1/14/2016	REGISTRATION - 43688921	EPDs						
L1 DOMINO 98300	L1 DOMINETTE 95497	L1 DOMINO 95439	L1 DOMINETTE 95491	GED	+0.2				
L1 DOMINO 01498	L1 DOMINETTE 95497	L1 DOMINO 93515	L1 DOMINETTE 920468	BW	+3.4				
HH ADVANCE 9075W ET	HH ADVANCE 9075W ET	HH ADVANCE 7101T	HH ADVANCE 1028L	WW	+54				
HH MISS ADVANCE 2041Z ET	HH MISS ADVANCE 2041Z ET	HH MISS ADVANCE 1028L	HH MISS ADVANCE 1028L	YW	+86				
HH MISS ADVANCE 8080U ET	HH MISS ADVANCE 8080U ET	L1 DOMINO 03571	HH MISS ADVANCE 365N	MILK	+23				
		HH MISS ADVANCE 365N		M+G	+50				
BIRTH WT	205 WT	NR	365 WT	YR	ADJ REA	ADJ IMF	MARB	REAR	EPDs
94	809	ET	1329	ET	13.06	2.71	SCHB	+0.11	
PIGMENT LEFT EYE - 100%			RIGHT EYE - 15%		SCROTAL - 35				

POWERHOUSE HERD BULL PROSPECT

6150D is a clean fronted, deep flanked, big middled bull with a great hip on him. He has great structure and eye appeal and is out of the 2041Z cow that topped our 2015 Female Sale. This is a great pedigree combined with the phenotype, performance, and EPDs that we all are looking for.

- ♦ Top 35% on WW and REA EPDs
- ♦ Top 35% on YW, M&G, and MARB EPDs
- ♦ Dam is a maternal sister to 2037Z bull that topped our 2013 Sale
- ♦ Full brothers sell as Lot 6076D, 6112D, and 6175D



HH Miss Advance 2041Z ET

Dam of Lots 6076D, 6112D, 6150D and 6175D

6153D		HH ADVANCE 6153D ET		GE-EPD					
BULL	CALVED - 1/14/2016	REGISTRATION - 43688496	EPDs						
HH ADVANCE 0002X	HH ADVANCE 7026T ET	HH ADVANCE 7026T ET	HH MISS ADVANCE 8163U	GED	+1.7				
HH ADVANCE 3033A ET	HH MISS ADVANCE 6155S	L1 DOMINO 03571	HH MISS ADVANCE 365N	BW	+2.2				
HH ADVANCE 9144W	HH ADVANCE 5104R	HH MISS ADVANCE 7142T	HH ADVANCE 3196N	WW	+55				
HH MISS ADVANCE 1010Y ET	HH MISS ADVANCE 6033S ET	HH ADVANCE 147L ET		YW	+91				
				MILK	+36				
				M+G	+64				
BIRTH WT	205 WT	NR	365 WT	YR	ADJ REA	ADJ IMF	MARB	REAR	EPDs
98	786	ET	1445	ET	13.26	2.16	SCHB	+0.26	
PIGMENT LEFT EYE - 40%			RIGHT EYE - 10%		SCROTAL - 41				

TOP HERD BULL PROSPECT

6153D is the longest bodied bull in the sale. He is a smooth shouldered, thick topped, big nuted bull with exceptional growth, maternal, and carcass EPDs. His dam is a powerhouse donor cow who is a maternal sister to the Lot 6007D bull that is on the cover. This genetic package will add value in every area to any operation.

- ♦ Top 1% on Milk and M&G EPD
- ♦ Top 10% on MARB EPD and \$CHB
- ♦ Top 20% on YW and Scrotal EPDs
- ♦ Moderate 2.2 BW EPD

6157D		HH ADVANCE 6157D		GE-EPD					
BULL	CALVED - 1/15/2016	REGISTRATION - 43688500	EPDs						
HH ADVANCE 4055P	HH ADVANCE 145L	HH ADVANCE 145L	HH MISS ADVANCE 9065J	GED	+4.5				
HH ADVANCE 1013Y ET	HH MISS ADVANCE 7003T	CL 1 DOMINO 320N	HH MISS ADVANCE 5139R ET	BW	+2.0				
		HH ADVANCE 8050U ET	L1 DOMINO 03571	WW	+55				
		HH MISS ADVANCE 2111Z	HH MISS ADVANCE 365N	YW	+78				
		MONTANA MISS 067X	HH ADVANCE 8086U	MILK	+29				
			MONTANA MISS 626	M+G	+57				
BIRTH WT	205 WT	NR	365 WT	YR	ADJ REA	ADJ IMF	MARB	REAR	EPDs
90	774	104	1258	97	13.68	1.51	SCHB	+0.01	
PIGMENT LEFT EYE - 5%			RIGHT EYE - 50%		SCROTAL - 39				

Soggy made, big topped, easy doing 1013Y son out of a perfect uddered 8050U daughter. Lots of muscle expression and performance in this package.

- ♦ Top 10% on CED, Milk, and M&G EPDs
- ♦ Top 25% on WW and YW EPDs
- ♦ Top 5% on Scrotal EPD



6158D

HH ADVANCE 6158D



BULL		CALVED - 1/15/2016		REGISTRATION - 43688501		EPDs	
CL 1 DOMINO 091X	CL 1 DOMINO 860U	GED	-1.4	CL 1 DOMINETTE 591R 1ET	BW	+5.8	
HH ADVANCE 3297A ET	HH ADVANCE 6163S	WW	+58	HH MISS ADVANCE 6094S	YW	+104	
HH MISS ADVANCE 9228W	HH ADVANCE 4055P	MILK	+32	HH MISS ADVANCE 7142T	M+G	+61	
HH ADVANCE 1069Y ET	HH MISS ADVANCE 4057P ET	REA	+0.24	CL 1 DOMINO 7128T 1ET	MARB	+0.08	
HH MISS ADVANCE 3148A	HH MISS ADVANCE 0078X ET	SCHB	+27	HH MISS ADVANCE 4057P ET			
BIRTH WT	205 WT	NR	365 WT	YR	ADJ REA	ADJ IMF	
94	749	100	1384	106	11.78	3.64	

PIGMENT LEFT EYE - 95% RIGHT EYE - 100% SCROTAL - 37

Look at the combination of individual performance, scan data, and EPDs in this well marked, powerful made 3297A son. This bull has lots to offer and what a set of baldy steers and heifers he would sire!

- ♦ Ratioed 147 on IMF
- ♦ Top 4% on YW, Milk, and M&G EPDs
- ♦ #4 bull in sale on YW EPD

6160D

HH ADVANCE 6160D



BULL		CALVED - 1/16/2016		REGISTRATION - 43688503		EPDs	
CL 1 DOMINO 215Z	CL 1 DOMINO 9122W 1ET	GED	+1.8	CL 1 DOMINETTE 055X	BW	+1.6	
CL 1 DOMINO 4150B	CL 1 DOMINO 7139T	WW	+57	CL 1 DOMINETTE 812U 1ET	YW	+87	
CL 1 DOMINETTE 058X	HH ADVANCE 4055P	MILK	+41	HH MISS ADVANCE 7142T	M+G	+69	
HH ADVANCE 1069Y ET	HH MISS ADVANCE 5139R ET	REA	+0.01	CL 1 DOMINO 320N	MARB	+0.40	
HH MISS ADVANCE 4035B ET	HH MISS ADVANCE 7003T	SCHB	+30	HH MISS ADVANCE 5139R ET			
BIRTH WT	205 WT	NR	365 WT	YR	ADJ REA	ADJ IMF	
78	799	107	1322	102	10.19	4.13	

PIGMENT LEFT EYE - 90% RIGHT EYE - 95% SCROTAL - 37

Curve bender deluxe numbers posted by this outstanding 4150B son. Light BW bull that has explosive growth, maternal, and carcass EPDs and also a pedigree loaded with cow power. He is well marked, nice patterned, and out of a perfect uddered dam that goes back to the 7003T and 5139R donor cows.

- ♦ Ratioed 166 on IMF and top 2% on MARB EPD
- ♦ Top 1% on Milk and M&G EPD
- ♦ Top 10% on \$CHB
- ♦ Top 15% on WW and Scrotal EPDs
- ♦ 78 lb. BW and top 20% on BW EPD

6161D

HH ADVANCE 6161D ET



BULL		CALVED - 1/16/2016		REGISTRATION - 43688504		EPDs	
CL 1 DOMINO 297Z	CL 1 DOMINO 860U	GED	+2.0	CL 1 DOMINETTE 9134W 1ET	BW	+2.5	
HH ADVANCE 4052B ET	HH ADVANCE 4055P	WW	+51	HH MISS ADVANCE 5140R ET	YW	+80	
HH MISS ADVANCE 9100W	HH ADVANCE 145L	MILK	+36	HH MISS ADVANCE 9065J	M+G	+61	
HH ADVANCE 4055P	HH MISS ADVANCE 3171N	REA	+0.03	L1 DOMINO 03571	MARB	+0.35	
HH MISS ADVANCE 1005Y ET	HH MISS ADVANCE 7142T	SCHB	+28	HH MISS ADVANCE 3171N			
BIRTH WT	205 WT	NR	365 WT	YR	ADJ REA	ADJ IMF	
67	632	ET	1178	ET	11.69	2.50	

PIGMENT LEFT EYE - 90% RIGHT EYE - 95% SCROTAL - 34

Well balanced ET bull that has a nice pattern to him. Dam is a full sister to our 1069Y sire, and sold to L-W Herefords in our 2015 Female Sale.

- ♦ Top 3% on Milk, M&G and MARB EPDs
- ♦ Top 20% on \$CHB



6163D

HH ADVANCE 6163D



BULL		CALVED - 1/16/2016		REGISTRATION - 43688505		EPDs	
CL 1 DOMINO 955W	CL 1 DOMINO 637S 1ET	GED	-0.1	CL 1 DOMINETTE 5152R	BW	+4.4	
HH ADVANCE 221 ET	L1 DOMINO 01362	WW	+61	DBH L1 DOMINETTE 355N	YW	+103	
HH MISS ADVANCE 5152R	CL 1 DOMINO 7128T 1ET	MILK	+34	HH MISS ADVANCE 6054S	M+G	+64	
HH ADVANCE 0132X	HH ADVANCE 7110T ET	REA	+0.41	HH MISS ADVANCE 8167U	MARB	-0.01	
HH MISS ADVANCE 2019Z	HH MISS ADVANCE 0135X	SCHB	+27				
BIRTH WT	205 WT	NR	365 WT	YR	ADJ REA	ADJ IMF	
95	780	105	1378	106	13.99	1.92	

PIGMENT LEFT EYE - 100% RIGHT EYE - 100% SCROTAL - 38

HERD BULL PROSPECT

Straight topped, long bodied, well marked 221 son with extra thickness from behind. Loads of growth and maternal strength. Dam is a high volume, easy fleshing, great uddered 0132X daughter that we will flush this spring.

- ♦ #5 bull in the sale on YW EPD at 104
- ♦ Ratioed 112 on REA
- ♦ Top 2% on Milk and M&G EPDs
- ♦ Top 4% on YW EPD
- ♦ Top 25% on \$CHB



Holden Herefords

6166D

HH ADVANCE 6166D



BULL	CALVED - 1/16/2016		REGISTRATION - 43688508		EPDs		
HH ADVANCE 4055P	HH ADVANCE 145L			CED	-1.1		
HH ADVANCE 1013Y ET	HH MISS ADVANCE 9065J			BW	+4.5		
HH MISS ADVANCE 7003T	CL 1 DOMINO 320N			WW	+57		
	HH MISS ADVANCE 5139R ET			YW	+78		
HH ADVANCE 8203U ET	HH ADVANCE 5161R			MILK	+26		
HH MISS ADVANCE 1037Y ET	HH MISS ADVANCE 752G			M+G	+54		
HH MISS ADVANCE 7012T	HH ADVANCE 5104R			REA	+0.26		
	HH MISS ADVANCE 5114R			MARB	+0.26		
BIRTH WT	205 WT	NR	365 WT	YR	ADJ REA	ADJ IMF	SCHB
97	757	101	1158	89	12.59	1.84	+30

PIGMENT LEFT EYE - 90% RIGHT EYE - 70% SCROTAL - 36

6166D had slipped on the ice and was lame when we took yearling weights and it impacted his adj. wt. He has plenty of bred in performance and has extra spring of rib and capacity. His dam is a very impressive 8203U daughter with tremendous volume and eye appeal.

- ◆ Top 10% on MARB EPD and \$CHB
- ◆ Top 15% on WW EPD
- ◆ Top 20% on Milk and M&G EPDs

6170D

HH ADVANCE 6170D

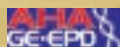

BULL	CALVED - 1/17/2016		REGISTRATION - 43688512		EPDs		
CL 1 DOMINO 860U	CL 1 DOMINO 637S 1ET			CED	+2.8		
CL 1 DOMINO 269Z 1ET	CL 1 DOMINETTE 5142R			BW	+3.9		
CL 1 DOMINETTE 759T 1ET	CL 1 DOMINO 590R			WW	+52		
	CL 1 DOMINETTE 193L			YW	+93		
HH ADVANCE 9075W ET	HH ADVANCE 7101T			MILK	+28		
HH MISS ADVANCE 2193Z ET	HH MISS ADVANCE 1028L			M+G	+54		
HH MISS ADVANCE 0023K	HH ADVANCE 6052F			REA	+0.12		
	HH MISS ADVANCE 694F			MARB	-0.03		
BIRTH WT	205 WT	NR	365 WT	YR	ADJ REA	ADJ IMF	SCHB
96	706	95	1335	103	12.51	2.26	+21

PIGMENT LEFT EYE - 95% RIGHT EYE - 100% SCROTAL - 39

Short marked, stout made 269Z son that really performed well on test. Very strong growth and maternal EPDs.

- ◆ Top 20% on YW and M&G EPDs
- ◆ Top 15 on Scrotal and Milk EPDs

6171D

HH ADVANCE 6171D



BULL	CALVED - 1/17/2016		REGISTRATION - 43688513		EPDs		
CL 1 DOMINO 215Z	CL 1 DOMINO 9122W 1ET			CED	+4.6		
CL 1 DOMINO 4150B	CL 1 DOMINETTE 055X			BW	-1.2		
CL 1 DOMINETTE 058X	CL 1 DOMINO 7139T			WW	+46		
	CL 1 DOMINETTE 812U 1ET			YW	+73		
HH ADVANCE 1098Y	HH ADVANCE 8050U ET			MILK	+33		
HH MISS ADVANCE 4011B ET	HH MISS ADVANCE 9065W ET			M+G	+56		
HH MISS ADVANCE 0121X	HH ADVANCE 8203U ET			REA	+0.14		
	HH MISS ADVANCE 7050T			MARB	+0.44		
BIRTH WT	205 WT	NR	365 WT	YR	ADJ REA	ADJ IMF	SCHB
66	689	92	1230	95	11.21	3.53	+28

PIGMENT LEFT EYE - 100% RIGHT EYE - 100% SCROTAL - 38

Sure shot heifer bull with a very intriguing pedigree. 6171D is very well marked, clean made, and will add milk and marbling to his progeny. His dam is a maternal sister to the \$240,000 4075B bull. She is extra red and has a great udder.

- ◆ #1 bull in the sale on BW EPD at -1.2
- ◆ Ratioed 142 on IMF and top 1% of breed on MARB
- ◆ Top 2% on BW EPD
- ◆ Top 3% on Scrotal and Milk EPDs
- ◆ Top 20% on \$CHB

6172D

HH ADVANCE 6172D



BULL	CALVED - 1/18/2016		REGISTRATION - 43688514		EPDs		
CL 1 DOMINO 215Z	CL 1 DOMINO 9122W 1ET			CED	+1.9		
CL 1 DOMINO 4150B	CL 1 DOMINETTE 055X			BW	+2.7		
CL 1 DOMINETTE 058X	CL 1 DOMINO 7139T			WW	+62		
	CL 1 DOMINETTE 812U 1ET			YW	+98		
HH ADVANCE 2091Z	L1 DOMINO 08469			MILK	+39		
HH MISS ADVANCE 4142B	HH MISS ADVANCE 7003T			M+G	+70		
HH MISS ADVANCE 2116Z	HH ADVANCE 0132X			REA	+0.17		
	HH MISS ADVANCE 0217X			MARB	+0.38		
BIRTH WT	205 WT	NR	365 WT	YR	ADJ REA	ADJ IMF	SCHB
89	828	111	1411	108	12.62	3.87	+33

PIGMENT LEFT EYE - 50% RIGHT EYE - 85% SCROTAL - 39

Look at the individual performance and scan data posted by this powerhouse 4150B son. 6172D weaned off a first calf heifer at 770 lbs. in August and he hasn't looked back. He checks all the boxes for adding value to the beef industry, and will leave you an incredible set of daughters.

- ◆ Ratioed 101 on REA and 156 on IMF
- ◆ Top 1% on Milk and M&G EPDs
- ◆ Top 2% on Scrotal and MARB EPDs
- ◆ Top 5% on WW EPD and \$CHB
- ◆ Top 10% on YW EPD

6175D

HH ADVANCE 6175D ET



BULL	CALVED - 1/18/2016		REGISTRATION - 43688923		EPDs		
L1 DOMINO 98300	L1 DOMINO 95439			CED	+0.2		
L1 DOMINO 01498	L1 DOMINETTE 95491			BW	+3.2		
L1 DOMINETTE 95497	L1 DOMINO 93515			WW	+52		
	L1 DOMINETTE 920468			YW	+86		
HH ADVANCE 9075W ET	HH ADVANCE 7101T			MILK	+24		
HH MISS ADVANCE 2041Z ET	HH MISS ADVANCE 1028L			M+G	+50		
HH MISS ADVANCE 8080U ET	L1 DOMINO 03571			REA	+0.42		
	HH MISS ADVANCE 365N			MARB	+0.13		
BIRTH WT	205 WT	NR	365 WT	YR	ADJ REA	ADJ IMF	SCHB
97	761	ET	1323	ET	13.22	2.30	+23

PIGMENT LEFT EYE - 100% RIGHT EYE - 90% SCROTAL - 33

6175D is the last of the 4 flush brothers out of the 2041Z x 01498 flush. He performed very well just like the rest, is well marked, soft made, long spined, and thick. Dam is a super uddered 9075W daughter that topped our 2015 Female Sale.

- ◆ Top 30% on MARB EPD
- ◆ Top 35% on WW, YW, Milk, M&G, and REA EPDs
- ◆ Full brothers sell as Lots 6076D, 6112D, and 6150D

6180D

HH ADVANCE 6180D



BULL	CALVED - 1/18/2016		REGISTRATION - 43688521		EPDs		
HH ADVANCE 0002X	HH ADVANCE 7026T ET			CED	+0.3		
HH ADVANCE 3006A	HH MISS ADVANCE 8163U			BW	+3.4		
HH MISS ADVANCE 1142Y	HH ADVANCE 8050U ET			WW	+63		
	HH MISS ADVANCE 9176W ET			YW	+102		
HH ADVANCE 2181Z	CL 1 DOMINO 886U			MILK	+35		
HH MISS ADVANCE 4199B ET	HH MISS ADVANCE 6054S			M+G	+66		
HH MISS ADVANCE 0135X	HH ADVANCE 7110T ET			REA	+0.17		
	HH MISS ADVANCE 8167U			MARB	+0.13		
BIRTH WT	205 WT	NR	365 WT	YR	ADJ REA	ADJ IMF	SCHB
88	765	103	1351	104	12.22	2.31	+31

PIGMENT LEFT EYE - 20% RIGHT EYE - 95% SCROTAL - 42

6180D is another 3006A son that really puts it all together. Great phenotype, huge testicles, and big time performance and maternal EPDs. This bull will add payweight and leave you with a great young cowherd. Dam is a maternal sister to the Lot 6256D bull.

- ◆ Top 1% on Scrotal, Milk, and M&G EPDs
- ◆ Top 5% on WW and YW EPDs
- ◆ Top 10% on \$CHB



**Curve Bender
Deluxe**



**REFERENCE
DAM**

HH Miss Advance 5139R ET

Dam of Lot 6186D

6186D		HH ADVANCE 6186D ET					GE-EPD	
BULL	CALVED - 1/19/2016	REGISTRATION - 43688527					EPDs	
HH ADVANCE 0002X		HH ADVANCE 7026T ET				CEB	+4.3	
HH ADVANCE 3006A		HH MISS ADVANCE 8163U				BW	+1.0	
HH MISS ADVANCE 1142Y		HH ADVANCE 8050U ET				WW	+59	
		HH MISS ADVANCE 9176W ET				YW	+87	
CL 1 DOMINO 2136M		CL 1 DOMINO 9126J 1ET				MILK	+34	
HH MISS ADVANCE 5139R ET		CL 1 DOMINETTE 8124H 2ET				M+G	+63	
HH MS ADVANCE 8037H		CL 1 DOMINO 500E				REA	+0.48	
		HH MISS ADVANCE 687F				MARB	+0.16	
BIRTH WT	205 WT	NR	365 WT	YR	ADJ REA	ADJ IMF	MARB	
79	788	ET	1412	ET	13.74	2.69	SCHB	
PIGMENT LEFT EYE - 100%		RIGHT EYE - 100%		SCROTAL - 39				

CURVE BENDER DELUXE

6186D has so many great traits about him that it's tough to know where to start. He is goggle eyed, red necked, and red to the hoof, has extra spring of rib and capacity, and is long bodied, deep flanked, and square hiped. He has great testicle development and is smooth shouldered and nice fronted. He has exceptional individual performance, and you couldn't write a much nicer set of EPDs across the board. To top it off, he is out of the great 5139R donor cow that has produced over \$1 million in progeny sales. This is an all around genetic package that is hard to beat!

- ✦ Top 2% on Scrotal, Milk, and M&G EPDs
- ✦ Top 15% on CED and BW EPDs
- ✦ Top 10% on WW EPD and \$CHB
- ✦ Top 25% on REA and MARB EPDs
- ✦ Retaining a full 1/4 revenue interest

6187D		HH ADVANCE 6187D ET					GE-EPD	
BULL	CALVED - 1/19/2016	REGISTRATION - 43688528					EPDs	
HH ADVANCE 9144W		HH ADVANCE 5104R				CEB	+1.8	
HH ADVANCE 2217Z		HH MISS ADVANCE 7142T				BW	+3.6	
HH MISS ADVANCE 0249X		HH ADVANCE 4055P				WW	+57	
		HH MISS ADVANCE 6031S ET				YW	+94	
HH ADVANCE 7034T ET		L1 DOMINO 03571				MILK	+37	
HH MISS ADVANCE 1180Y ET		HH MISS ADVANCE 1088L				M+G	+65	
HH MISS ADVANCE 5139R ET		CL 1 DOMINO 2136M				REA	+0.14	
		HH MS ADVANCE 8037H				MARB	+0.14	
BIRTH WT	205 WT	NR	365 WT	YR	ADJ REA	ADJ IMF	MARB	
78	735	ET	1369	ET	11.44	1.97	SCHB	
PIGMENT LEFT EYE - 100%		RIGHT EYE - 100%		SCROTAL - 41				



**Top Herd Bull
Prospect**

6187D

TOP HERD BULL PROSPECT

6187D is a big, rugged, deep sided, well marked performance bull that has the look of making a really powerful 2 year old. His dam is a super fancy, stout made daughter of the 5139R cow. She was the leadoff female in our 2015 Female Sale and sold to Circle G Herefords for \$30,000. Look this bull up, he has lots to offer.

- ✦ Top 1% on Milk and M&G EPDs
- ✦ Top 15% on WW and YW EPDs
- ✦ Top 20% on \$CHB

6188D

HH ADVANCE 6188D ET



BULL	CALVED - 1/19/2016		REGISTRATION - 43689164		EPDs	
CL 1 DOMINO 9122W 1ET	CL 1 DOMINO 732T	CL 1 DOMINETTE 475P	GED	+2.4		
CL 1 DOMINO 215Z	CL 1 DOMINO 860U	CL 1 DOMINETTE 7136T 1ET	BW	+1.5		
CL 1 DOMINETTE 055X	HH ADVANCE 396N	HH MISS ADVANCE 2111M	WW	+55		
HH ADVANCE 6163S	HH ADVANCE 4140P	HH MISS ADVANCE 4019P	YW	+87		
HH MISS ADVANCE 9228W	HH ADVANCE 4140P	HH MISS ADVANCE 4019P	MLK	+37		
HH MISS ADVANCE 6094S	HH ADVANCE 4140P	HH MISS ADVANCE 4019P	M+G	+65		
			REA	+0.41		
			MARB	+0.19		
			SCHB	+26		
BIRTH WT	205 WT	NR	365 WT	YR	ADJ REA	ADJ IMF
68	691	ET	1236	ET	12.54	2.58

PIGMENT LEFT EYE - 95% RIGHT EYE - 100% SCROTAL - 36

This could be one of the sleeper bulls of the sale. 6188D got orphaned in June and still weaned off at 715 lbs. in August. He is a full brother to the 5107C bull that topped our sale last year and has outstanding EPDs. Don't let this bull slip through the cracks, there is loads of genetic potential here.

- ♦ Top 1% on Milk and M&G EPDs
- ♦ Top 20% on BW and MARB EPDs
- ♦ Top 25% on WW EPD
- ♦ Full brother sells as Lot 6148D

6193D

HH ADVANCE 6193D ET



BULL	CALVED - 1/19/2016		REGISTRATION - 43688533		EPDs	
HH ADVANCE 0002X	HH ADVANCE 7026T ET	HH MISS ADVANCE 8163U	GED	-1.2		
HH ADVANCE 3006A	HH ADVANCE 8050U ET	HH MISS ADVANCE 9176W ET	BW	+3.3		
HH MISS ADVANCE 1142Y	HH ADVANCE 5161R	HH MISS ADVANCE 752G	WW	+55		
HH ADVANCE 8203U ET	HH MISS ADVANCE 752G	HH ADVANCE 4140P	YW	+85		
HH MISS ADVANCE 0121X	HH ADVANCE 4140P	HH MISS ADVANCE 2197 M	MLK	+27		
HH MISS ADVANCE 7050T	HH ADVANCE 4140P	HH MISS ADVANCE 2197 M	M+G	+54		
			REA	+0.19		
			MARB	+0.52		
			SCHB	+35		
BIRTH WT	205 WT	NR	365 WT	YR	ADJ REA	ADJ IMF
84	783	ET	1359	ET	12.64	4.49

PIGMENT LEFT EYE - 100% RIGHT EYE - 100% SCROTAL - 41

Powerful genetic package in this flush. 6193D is one of 3 full brothers to sell out of 4075B's dam and 3006A. If you want to add carcass quality this flush is about as close to a guarantee as it comes. They ratioed 167, 168, and 183 on IMF and are the #2,3, and 4 bulls in the sale on MARB EPD. 6193D is stout made, big nutted, well marked, and has a great disposition.

- ♦ Ratioed 167 on IMF and #3 bull in sale on MARB EPD
- ♦ Top 1% of breed on MARB EPD
- ♦ Top 2% on \$CHB
- ♦ Full brothers sell as Lots 6226D and 6229D

6194D

HH ADVANCE 6194D



BULL	CALVED - 1/19/2016		REGISTRATION - 43688534		EPDs	
CL 1 DOMINO 955W	CL 1 DOMINO 637S 1ET	CL 1 DOMINETTE 5152R	GED	-1.8		
HH ADVANCE 221 ET	L1 DOMINO 01362	DBH L1 DOMINETTE 355N	BW	+5.1		
HH MISS ADVANCE 5152R	HH ADVANCE 4140P	HH MISS ADVANCE 4019P	WW	+55		
HH ADVANCE 9169W	HH MISS ADVANCE 4019P	CL 1 DOMINO 320N	YW	+90		
HH MISS ADVANCE 2082Z ET	HH MISS ADVANCE 5193R	HH MISS ADVANCE 5193R	MLK	+29		
HH MISS ADVANCE 7066T	HH MISS ADVANCE 5193R	HH MISS ADVANCE 5193R	M+G	+57		
			REA	+0.46		
			MARB	-0.15		
			SCHB	+20		
BIRTH WT	205 WT	NR	365 WT	YR	ADJ REA	ADJ IMF
99	743	100	1298	100	13.74	2.01

PIGMENT LEFT EYE - 100% RIGHT EYE - 100% SCROTAL - 37

Thick topped, big butted 221 son with great pigment. Strong growth and maternal EPDs and this bull is loaded with red meat.

- ♦ Ratioed 110 on REA
- ♦ Top 10% on Milk and M&G EPDs
- ♦ Top 25% on WW and YW EPDs

6196D

HH ADVANCE 6196D



BULL	CALVED - 1/20/2016		REGISTRATION - 43688536		EPDs	
CL 1 DOMINO 215Z	CL 1 DOMINO 9122W 1ET	CL 1 DOMINETTE 055X	GED	+2.1		
CL 1 DOMINO 4150B	CL 1 DOMINO 7139T	CL 1 DOMINETTE 812U 1ET	BW	+2.5		
CL 1 DOMINETTE 058X	CL 1 DOMINO 7128T 1ET	HH MISS ADVANCE 6054S	WW	+60		
HH ADVANCE 0132X	HH MISS ADVANCE 6054S	HH ADVANCE 7034T ET	YW	+91		
HH MISS ADVANCE 4120B	HH ADVANCE 7034T ET	HH MISS ADVANCE 4016P ET	MLK	+35		
HH MISS ADVANCE 0232X	HH MISS ADVANCE 4016P ET		M+G	+65		
			REA	+0.09		
			MARB	+0.25		
			SCHB	+28		
BIRTH WT	205 WT	NR	365 WT	YR	ADJ REA	ADJ IMF
83	761	102	1299	100	13.25	2.49

PIGMENT LEFT EYE - 100% RIGHT EYE - 100% SCROTAL - 38

6196D is another well marked, nice patterned, 4150B son with great EPDs. His dam is a maternal sister to the 5148B herd sire that we sold 1/2 interest in for \$30,000 last year. Another bull with loads of cow power and carcass strength.

- ♦ Top 2% on Milk and M&G EPDs
- ♦ Top 10% on WW and MARB EPDs
- ♦ Top 3% on Scrotal
- ♦ Top 20% on \$CHB

6197D

HH ADVANCE 6197D



BULL	CALVED - 1/20/2016		REGISTRATION - 43688537		EPDs	
CL 1 DOMINO 860U	CL 1 DOMINO 637S 1ET	CL 1 DOMINETTE 5142R	GED	-0.4		
CL 1 DOMINO 269Z 1ET	CL 1 DOMINO 590R	CL 1 DOMINETTE 193L	BW	+4.0		
CL 1 DOMINETTE 759T 1ET	HH ADVANCE 5161R	HH MISS ADVANCE 752G	WW	+60		
HH ADVANCE 8203U ET	HH MISS ADVANCE 752G	HH ADVANCE 7026T ET	YW	+100		
HH MISS ADVANCE 2178Z	HH ADVANCE 7026T ET	HH MISS ADVANCE 7028T ET	MLK	+27		
HH MISS ADVANCE 9119W	HH MISS ADVANCE 7028T ET		M+G	+57		
			REA	+0.10		
			MARB	+0.11		
			SCHB	+25		
BIRTH WT	205 WT	NR	365 WT	YR	ADJ REA	ADJ IMF
95	796	107	1378	106	12.25	2.57

PIGMENT LEFT EYE - 100% RIGHT EYE - 100% SCROTAL - 39

Look at the individual performance, scan data, and EPD profile in this powerful 269Z son. He is stout made, well marked, and fancy. Dam is perfect uddered and has red on her teats. Maternal granddam sold as a donor to Cooper's.

- ♦ Top 10% on WW, YW, and M&G EPDs
- ♦ Top 15% on Scrotal and Milk EPDs



REFERENCE DAM

HH Miss Advance 9228W

Dam of Lots 6148D, 6188D and HH Advance 3297A ET



6199D		HH ADVANCE 6199D		GE-EPD	
BULL	CALVED - 1/20/2016	REGISTRATION - 43688539		EPDs	
HH ADVANCE 0002X	HH ADVANCE 7026T ET	CED	+1.0		
HH ADVANCE 3006A	HH MISS ADVANCE 8163U	BW	+3.5		
HH MISS ADVANCE 1142Y	HH ADVANCE 8050U ET	WW	+65		
	HH MISS ADVANCE 9176W ET	YW	+107		
CL 1 DOMINO 1161Y	CL 1 DOMINO 732T	MILK	+35		
HH MISS ADVANCE 4048B ET	CL 1 DOMINETTE 4126P	M+G	+67		
HH MISS ADVANCE 9102W	HH ADVANCE 5104R	REA	+0.34		
	HH MISS ADVANCE 7098T ET	MARB	+0.21		
BIRTH WT	205 WT	NR	365 WT	YR	ADJ REA
77	787	105			
PIGMENT LEFT EYE - 95%		RIGHT EYE - 90%		SCROTAL - 40	

TOP HERD BULL PROSPECT

This 3006A son has an exceptional set of EPDs. He is well marked, long bodied, deep in his flank, and very long through his rear quarter. His dam is a flushmate to the 4082B sire and she is a powerhouse. Here is a bull with big time herd bull potential.

- ♦ #2 bull in the sale on WW and YW EPDs
- ♦ Top 1% on Scrotal, Milk, and M&G EPDs
- ♦ Top 3% on WW, YW and \$CHB
- ♦ Top 15% on MARB EPD
- ♦ Dam sells as Lot 4048B

6201D		HH ADVANCE 6201D		GE-EPD	
BULL	CALVED - 1/21/2016	REGISTRATION - 43688924		EPDs	
CL 1 DOMINO 215Z	CL 1 DOMINO 9122W 1ET	CED	+1.3		
CL 1 DOMINO 4150B	CL 1 DOMINETTE 055X	BW	+3.0		
CL 1 DOMINETTE 058X	CL 1 DOMINO 7139T	WW	+59		
	CL 1 DOMINETTE 812U 1ET	YW	+101		
HH ADVANCE 1044Y ET	HH ADVANCE 8203U ET	MILK	+35		
HH MISS ADVANCE 4216B	HH MISS ADVANCE 6074S	M+G	+64		
HH MISS ADVANCE 8009U	HH ADVANCE 5212R	REA	+0.32		
	HH MISS ADVANCE 5114R	MARB	+0.31		
BIRTH WT	205 WT	NR	365 WT	YR	ADJ REA
76	870	N/A	1363	N/A	11.37
PIGMENT LEFT EYE - 100%		RIGHT EYE - 100%		SCROTAL - 39	

6201D is another big time performance, maternal, and carcass bull out of 4150B. This well made bull is out of a great cow family and is well marked, soggy made, and thick. Dam is a maternal sister to the 2005Z bull used at Cooper Herefords.

- ♦ Top 1% on Scrotal, Milk, and M&G EPDs
- ♦ Top 5% on MARB EPD and \$CHB
- ♦ Top 10% on WW and YW EPDs

6202D		HH ADVANCE 6202D ET		GE-EPD	
BULL	CALVED - 1/21/2016	REGISTRATION - 43688541		EPDs	
HH ADVANCE 8050U ET	L1 DOMINO 03571	CED	+2.3		
HH ADVANCE 1098Y	HH MISS ADVANCE 365N	BW	+1.7		
HH MISS ADVANCE 9065W ET	HH ADVANCE 7101T	WW	+52		
	HH MISS ADVANCE 1028L	YW	+80		
HH ADVANCE 396N	CL 1 DOMINO 824H	MILK	+29		
HH MISS ADVANCE 7063T ET	HH MS ADVANCE 8037H	M+G	+55		
HH MISS ADVANCE 0023K	HH ADVANCE 6052F	REA	+0.59		
	HH MISS ADVANCE 694F	MARB	-0.10		
BIRTH WT	205 WT	NR	365 WT	YR	ADJ REA
70	671	ET	1184	ET	13.57
PIGMENT LEFT EYE - 100%		RIGHT EYE - 95%		SCROTAL - 35	

Lots of REA and red meat in this well marked, long spined 1098Y son. 6202D has great Teat and Udder EPDs and is backed by a top cow family. He is also moderate BW EPD.

- ♦ Top 10% on Milk EPD
- ♦ Top 15% on M&G and REA EPDs
- ♦ Top 20% on BW EPD

6203D		HH ADVANCE 6203D ET		GE-EPD	
BULL	CALVED - 1/21/2016	REGISTRATION - 43688542		EPDs	
HH ADVANCE 0002X	HH ADVANCE 7026T ET	CED	+1.5		
HH ADVANCE 3022A ET	HH MISS ADVANCE 8163U	BW	+3.6		
HH MISS ADVANCE 6155S	L1 DOMINO 03571	WW	+57		
	HH MISS ADVANCE 365N	YW	+95		
CL 1 DOMINO 886U	CL 1 DOMINO 638S	MILK	+37		
H SM KELLEY MARIE 2012	CL 1 DOMINETTE 440P 1ET	M+G	+65		
HH MISS ADVANCE 7135T ET	CL 1 DOMINO 320N	REA	+0.40		
	HH MISS ADVANCE 1037L	MARB	-0.10		
BIRTH WT	205 WT	NR	365 WT	YR	ADJ REA
89	729	ET	1238	ET	13.67
PIGMENT LEFT EYE - 80%		RIGHT EYE - 100%		SCROTAL - 40	

6203D has a great pattern to him and is a real eye catcher. He was sick for a while at the start of test, and it set him back some but he is coming on strong now. He is short marked, has excellent muscle expression, and really balanced from front to back. His dam is a powerful donor that Brad showed at JNHE where she was a Reserve Division Champion. Excellent bred in performance and maternal strength.

- ♦ Top 1% on Milk and M&G EPDs
- ♦ Top 3% on Scrotal EPD
- ♦ Top 15% on WW and YW EPDs
- ♦ Ratioed 106 on REA

6207D		HH ADVANCE 6207D ET		GE-EPD	
BULL	CALVED - 1/22/2016	REGISTRATION - 43689211		EPDs	
CL 1 DOMINO 1161Y	CL 1 DOMINO 732T	CED	+2.3		
HH ADVANCE 4082B ET	CL 1 DOMINETTE 4126P	BW	+2.5		
HH MISS ADVANCE 9102W	HH ADVANCE 5104R	WW	+48		
	HH MISS ADVANCE 7098T ET	YW	+82		
HH ADVANCE 3196N	HH ADVANCE 932J 1ET	MILK	+27		
HH MISS ADVANCE 6033S ET	HH MISS ADVANCE 9082J	M+G	+51		
HH MISS ADVANCE 147L ET	HH ADVANCE 885H	REA	+0.10		
	HH MISS ADV 540E 1ET	MARB	+0.30		
BIRTH WT	205 WT	NR	365 WT	YR	ADJ REA
96	649	ET	1209	ET	11.38
PIGMENT LEFT EYE - 95%		RIGHT EYE - 100%		SCROTAL - 35	

Moderate framed, thick butted, deep ribbed 4082B son out of the great 6033S donor cow. This flush has loads of fleshing ability and marbling. Maternal brothers to the Lot 6007D bull on the cover.

- ♦ Top 5% on MARB EPD
- ♦ Top 15% on Milk EPD
- ♦ Full brothers sell as Lots 6225D, 6248D, 6262D



6212D		HH ADVANCE 6212D ET		GE-EPD				
BULL	CALVED - 1/22/2016	REGISTRATION - 43688549	EPDs					
CL 1 DOMINO 1161Y	CL 1 DOMINO 732T	CL 1 DOMINETTE 4126P	GED	+3.6				
HH ADVANCE 4082B ET	HH ADVANCE 5104R	HH MISS ADVANCE 7098T ET	BW	+1.4				
HH MISS ADVANCE 9102W	HH MISS ADVANCE 5139R ET	HH MS ADVANCE 8037H	WW	+57				
CL 1 DOMINO 320N	CL 1 DOMINO 019K	CL 1 DOMINETTE 996J 1ET	YW	+88				
HH MISS ADVANCE 7003T	CL 1 DOMINO 2136M	HH MS ADVANCE 8037H	MILK	+37				
HH MISS ADVANCE 5139R ET	HH MS ADVANCE 8037H		M+G	+66				
			REA	+0.37				
BIRTH WT	205 WT	NR	365 WT	YR	ADJ REA	ADJ IMF	MARB	+0.14
85	776	ET	1370	ET	13.58	4.30	SCHB	+28
PIGMENT LEFT EYE - 40%		RIGHT EYE - 80%		SCROTAL - 41				

TOP SHELF HERD BULL PROSPECT

If we hadn't already used 3 sons out of the 7003T donor cow, I'm pretty sure we would be keeping this bull to use ourselves. 6212D is upheaded, clean made, smooth through his shoulder, deep sided and thick quartered. He has loads of eye appeal and he checks all the boxes on performance and scan data. To top it off he is out of one of the premier cow families in the Hereford breed. Here is a curve bender deluxe that did it all.

- ◆ Ratioed 106 on REA and 160 on IMF Top 1% of breed on Milk and M&G EPDs
- ◆ Top 3% on Scrotal EPD
- ◆ Top 20% on CED and BW EPDs and \$CHB
- ◆ Top 15% on WW EPD
- ◆ Maternal granddam is the \$175,000 5139R cow

6215D		HH ADVANCE 6215D		GE-EPD				
BULL	CALVED - 1/22/2016	REGISTRATION - 43688551	EPDs					
HH ADVANCE 4055P	HH ADVANCE 145L	HH MISS ADVANCE 9065J	GED	+4.0				
HH ADVANCE 1013Y ET	CL 1 DOMINO 320N	HH MISS ADVANCE 5139R ET	BW	+2.1				
HH MISS ADVANCE 7003T	L1 DOMINO 03571	HH MISS ADVANCE 365N	WW	+53				
HH ADVANCE 8050U ET	HH MISS ADVANCE 365N	CL 1 DOMINO 320N	YW	+84				
HH MISS ADVANCE 1056Y ET	HH MISS ADVANCE 164L	HH MISS ADVANCE 164L	MILK	+30				
HH MISS ADVANCE 6005S			M+G	+56				
			REA	+0.25				
BIRTH WT	205 WT	NR	365 WT	YR	ADJ REA	ADJ IMF	MARB	+0.19
92	707	95	1290	99	12.98	2.24	SCHB	+29
PIGMENT LEFT EYE - 80%		RIGHT EYE - 95%		SCROTAL - 41				



HH Miss Advance 7003T
Dam of Lots 6115D, 6212D, 6235D, 6265D

Cow maker deluxe! 6215D is the #1 bull in the sale on Teat and Udder EPDs and it is well deserved. His dam is as perfect uddered as you can make one, and she has pigment on her teats also. 6215D is a maternal brother to the 4101B that sold to Flying S Herefords and is the sire of the good Lot 6092D bull. 6215D is also moderate BW and has a great set of growth and carcass EPDs so help yourself to a bull that will be a herd improver.

- ◆ Top 1% on Scrotal EPD
- ◆ Top 15% on CED and M&G EPDs and \$CHB
- ◆ Top 20% on MARB EPD
- ◆ Maternal brother sells as Lot 6054D



6216D		HH ADVANCE 6216D					GE-EPD	
BULL	CALVED - 1/22/2016	REGISTRATION - 43688552					EPDs	
CL 1 DOMINO 955W	CL 1 DOMINO 637S 1ET	GED	+3.0					
HH ADVANCE 221 ET	CL 1 DOMINETTE 5152R	BW	+2.6					
HH MISS ADVANCE 5152R	L1 DOMINO 01362	WW	+48					
	DBH L1 DOMINETTE 355N	YW	+69					
HH ADVANCE 4055P	HH ADVANCE 145L	MILK	+30					
HH MISS ADVANCE 1023Y ET	HH MISS ADVANCE 9065J	M+G	+54					
HH MISS ADVANCE 7142T	L1 DOMINO 03571	REA	+0.02					
	HH MISS ADVANCE 3171N	MARB	+0.06					
BIRTH WT	205 WT	NR	365 WT	YR	ADJ REA	ADJ IMF	SCHB	+19
86	707	95	1146	88	11.78	1.76		

PIGMENT LEFT EYE - 95% RIGHT EYE - 100% SCROTAL - 34

6216D is a well marked 221 son out of a full sister to our 1069Y herd sire. She is perfect uddered and in our donor program. 6216 has good thickness, balance, and pattern.

- ♦ Top 10% on Milk EPD
- ♦ Top 20% on M&G EPD

6217D		HH ADVANCE 6217D					GE-EPD	
BULL	CALVED - 1/22/2016	REGISTRATION - 43688553					EPDs	
CL 1 DOMINO 860U	CL 1 DOMINO 637S 1ET	GED	-0.2					
CL 1 DOMINO 269Z 1ET	CL 1 DOMINETTE 5142R	BW	+4.2					
CL 1 DOMINETTE 759T 1ET	CL 1 DOMINO 590R	WW	+52					
	CL1 DOMINETTE 193L	YW	+84					
HH ADVANCE 8203U ET	HH ADVANCE 5161R	MILK	+23					
HH MISS ADVANCE 2099Z	HH MISS ADVANCE 752G	M+G	+49					
HH MISS ADVANCE 6120S	L1 DOMINO 03571	REA	+0.02					
	HH MISS ADVANCE 2196M	MARB	-0.07					
BIRTH WT	205 WT	NR	365 WT	YR	ADJ REA	ADJ IMF	SCHB	+17
95	676	91	1234	95	12.18	1.96		

PIGMENT LEFT EYE - 50% RIGHT EYE - 90% SCROTAL - 34

Great rib shape and a big top in this well made 269Z son. Dam is high volume, stout made, good uddered 8203U daughter.

- ♦ Top 35% on WW EPD

6218D		HH ADVANCE 6218D					GE-EPD	
BULL	CALVED - 1/23/2016	REGISTRATION - 43688554					EPDs	
HH ADVANCE 0002X	HH ADVANCE 7026T ET	GED	+2.9					
HH ADVANCE 3006A	HH MISS ADVANCE 8163U	BW	+1.3					
HH MISS ADVANCE 1142Y	HH ADVANCE 8050U ET	WW	+58					
	HH MISS ADVANCE 9176W ET	YW	+91					
CL 1 DOMINO 297Z	CL 1 DOMINO 860U	MILK	+40					
HH MISS ADVANCE 4150B ET	CL 1 DOMINETTE 9134W 1ET	M+G	+69					
HH MISS ADVANCE 6054S	CL 1 DOMINO 320N	REA	+0.17					
	HH MISS ADVANCE 4053P	MARB	+0.18					
BIRTH WT	205 WT	NR	365 WT	YR	ADJ REA	ADJ IMF	SCHB	+30
76	780	105	1305	100	11.50	2.56		

PIGMENT LEFT EYE - 100% RIGHT EYE - 100% SCROTAL - 39

Excellent spread from BW to yearling combined with maternal strength and carcass. 6218D has extra spring of rib, pigment, length of body, and muscle. Dam is a maternal sister to the 0132X and 2181Z herd sires we have used.

- ♦ Top 1% on Scrotal, Milk and M&G EPDs
- ♦ Top 10% on \$CHB
- ♦ Top 15% on BW and WW EPDs
- ♦ Top 20% on MARB EPD
- ♦ Curve bender

6222D		HH ADVANCE 6222D ET					GE-EPD	
BULL	CALVED - 1/24/2016	REGISTRATION - 43688558					EPDs	
CL 1 DOMINO 1161Y	CL 1 DOMINO 732T	GED	+2.3					
HH ADVANCE 4082B ET	CL 1 DOMINETTE 4126P	BW	+1.7					
HH MISS ADVANCE 9102W	HH ADVANCE 5104R	WW	+54					
	HH MISS ADVANCE 7098T ET	YW	+88					
HH ADVANCE 8050U ET	L1 DOMINO 03571	MILK	+34					
HH MISS ADVANCE 1243Y	HH MISS ADVANCE 365N	M+G	+61					
HH MISS ADVANCE 9234W ET	HH ADVANCE 5212R	REA	+0.27					
	HH MISS ADVANCE 4158P	MARB	-0.10					
BIRTH WT	205 WT	NR	365 WT	YR	ADJ REA	ADJ IMF	SCHB	+22
84	712	ET	1200	ET	12.31	1.56		

PIGMENT LEFT EYE - 100% RIGHT EYE - 100% SCROTAL - 41

Moderate BW combined with great growth and maternal EPDs in this well marked, stout made ET bull out of 4082B. Dam is a perfect uddered 8050U daughter that has been a top producer for us. She is a maternal sister to the Lots 6002D and 6008D bulls.

- ♦ Top 3% on Milk and M&G EPDs
- ♦ Top 20% on BW and Scrotal EPD
- ♦ Top 30% on WW and YW EPDs

6223D		HH ADVANCE 6223D					GE-EPD	
BULL	CALVED - 1/24/2016	REGISTRATION - 43688559					EPDs	
HH ADVANCE 0002X	HH ADVANCE 7026T ET	GED	+2.0					
HH ADVANCE 3006A	HH MISS ADVANCE 8163U	BW	+2.4					
HH MISS ADVANCE 1142Y	HH ADVANCE 8050U ET	WW	+61					
	HH MISS ADVANCE 9176W ET	YW	+98					
HH ADVANCE 9019W	HH ADVANCE 7026T ET	MILK	+36					
HH MISS ADVANCE 4138B	HH MISS ADVANCE 7003T	M+G	+67					
HH MISS ADVANCE 9150W ET	HH ADVANCE 4055P	REA	+0.45					
	HH MISS ADVANCE 1088L	MARB	+0.13					
BIRTH WT	205 WT	NR	365 WT	YR	ADJ REA	ADJ IMF	SCHB	+34
80	814	109	1394	107	14.11	1.77		

PIGMENT LEFT EYE - 100% RIGHT EYE - 100% SCROTAL - 39

6223D is a 3006A son that has a lots of things right about him. He has tremendous individual performance, extra pigment, is big topped, thick butted, and stylish and out of a really nice young cow. Real strong all around breeding package here.

- ♦ Top 1% on Milk and M&G EPDs
- ♦ Top 3% on Scrotal EPD and \$CHB
- ♦ Ratioed 114 on REA
- ♦ Top 10% on WW and YW EPDs
- ♦ Top 30% on REA and MARB EPDs

6225D		HH ADVANCE 6225D ET					GE-EPD	
BULL	CALVED - 1/24/2016	REGISTRATION - 43688560					EPDs	
CL 1 DOMINO 1161Y	CL 1 DOMINO 732T	GED	+2.3					
HH ADVANCE 4082B ET	CL 1 DOMINETTE 4126P	BW	+1.9					
HH MISS ADVANCE 9102W	HH ADVANCE 5104R	WW	+47					
	HH MISS ADVANCE 7098T ET	YW	+80					
HH ADVANCE 3196N	HH ADVANCE 932J 1ET	MILK	+26					
HH MISS ADVANCE 6033S ET	HH MISS ADVANCE 9082J	M+G	+49					
HH MISS ADVANCE 147L ET	HH ADVANCE 885H	REA	+0.11					
	HH MISS ADV 540E 1ET	MARB	+0.33					
BIRTH WT	205 WT	NR	365 WT	YR	ADJ REA	ADJ IMF	SCHB	+25
98	628	ET	1189	ET	12.11	2.79		

PIGMENT LEFT EYE - 0% RIGHT EYE - 50% SCROTAL - 36

6225D is a moderate framed, easy fleshing well made bull out of the great 6033S donor. He was raised at a different operation so came in a little lighter at weaning time. Very functional made and will add marbling.

- ♦ Top 4% on MARB EPD
- ♦ Top 20% on Milk EPD
- ♦ Top 25% on BW EPD
- ♦ Full brothers sell as Lots 6207D, 6248D, 6262D

6226D HH ADVANCE 6226D ET

BULL		CALVED - 1/25/2016		REGISTRATION - 43688561		GE-EPD		EPDs	
HH ADVANCE 0002X		HH ADVANCE 7026T ET		CED		-1.2			
HH ADVANCE 3006A		HH MISS ADVANCE 8163U		BW		+3.1			
HH MISS ADVANCE 1142Y		HH ADVANCE 8050U ET		WW		+54			
		HH MISS ADVANCE 9176W ET		YW		+83			
HH ADVANCE 8203U ET		HH ADVANCE 5161R		MLK		+30			
HH MISS ADVANCE 0121X		HH MISS ADVANCE 752G		M+G		+57			
HH MISS ADVANCE 7050T		HH ADVANCE 4140P		REA		+0.16			
		HH MISS ADVANCE 2197 M		MARB		+0.55			
BIRTH WT		205 WT		NR		365 WT		YR	
93		802		ET		1436		ET	
ADJ REA		ADJ IMF		MARB		SCHB			
12.53		4.53							
PIGMENT		LEFT EYE - 100%		RIGHT EYE - 100%		SCROTAL - 37			

PERFORMANCE AND CARCASS SPECIALIST

6226D is well marked, long spined, square made, very well marked, and thick. He really presses the scales down and he will add carcass quality to his progeny. He is a maternal brother to the \$240,000 4075B bull and he will add value to all phases of the beef business.

- ♦ Ratioed 168 on IMF and in very top 1% of breed on MARB EPD
- ♦ Top 2% on \$CHB
- ♦ Top 10% on Milk and M&G EPD
- ♦ Dam has an average IMF ratio of 134.5 on 11 progeny
- ♦ Full brothers sell as Lots 6193D and 6229D

6227D HH ADVANCE 6227D

BULL		CALVED - 1/25/2016		REGISTRATION - 43688562		GE-EPD		EPDs	
CL 1 DOMINO 091X		CL 1 DOMINO 860U		CED		+0.5			
HH ADVANCE 3297A ET		CL 1 DOMINETTE 591R 1ET		BW		+4.1			
HH MISS ADVANCE 9228W		HH ADVANCE 6163S		WW		+59			
		HH MISS ADVANCE 6094S		YW		+97			
HH ADVANCE 1069Y ET		HH ADVANCE 4055P		MLK		+35			
HH MISS ADVANCE 3125A		HH MISS ADVANCE 7142T		M+G		+64			
HH MISS ADVANCE 0077X ET		CL 1 DOMINO 886U		REA		+0.30			
		HH MISS ADVANCE 5140R ET		MARB		+0.08			
BIRTH WT		205 WT		NR		365 WT		YR	
88		787		106		1318		101	
ADJ REA		ADJ IMF		MARB		SCHB			
12.03		2.22							
PIGMENT		LEFT EYE - 100%		RIGHT EYE - 40%		SCROTAL - 33			

6227D is another 3297A son that will sire extra payweight and great daughters. He is very long bodied, square made, and well marked. Dam has a near perfect udder and loads of pigment.

- ♦ Top 10% on WW and YW EPDs
- ♦ Top 2% on Milk and M&G EPDs



HH Miss Advance 0121X
Dam of Lot 6226D

6228D HH ADVANCE 6228D ET

BULL		CALVED - 1/25/2016		REGISTRATION - 43688563		GE-EPD		EPDs	
HH ADVANCE 1013Y ET		HH ADVANCE 4055P		CED		+0.7			
HH ADVANCE 4075B ET		HH MISS ADVANCE 7003T		BW		+2.5			
HH MISS ADVANCE 0121X		HH ADVANCE 8203U ET		WW		+56			
		HH MISS ADVANCE 7050T		YW		+88			
HH ADVANCE 9144W		HH ADVANCE 5104R		MLK		+34			
HH MISS ADVANCE 2022Z ET		HH MISS ADVANCE 7142T		M+G		+62			
HH MISS ADVANCE 7003T		CL 1 DOMINO 320N		REA		+0.40			
		HH MISS ADVANCE 5139R ET		MARB		+0.31			
BIRTH WT		205 WT		NR		365 WT		YR	
98		817		ET		1377		ET	
ADJ REA		ADJ IMF		MARB		SCHB			
12.83		2.92							
PIGMENT		LEFT EYE - 60%		RIGHT EYE - 75%		SCROTAL - 37			

4075B son out of one of our favorite 2012 model cows. 6228D has herd bull look and the pedigree and numbers to back it up. He has extra capacity, volume, and substance and a great set of EPDs. Dam is a top donor out of the 7003T cow that topped our 2013 Female Sale and granddam is the 5139R cow so he is double bred back to her. Great combination of phenotype, EPDs, and pedigree.

- ♦ Top 2% on Milk and M&G EPD
- ♦ Top 5% on Scrotal and MARB EPDs
- ♦ Top 10% on \$CHB
- ♦ Top 20% on WW EPD
- ♦ Maternal brother sells as Lot 5344C

View videos of sale cattle at
www.holdenherefords.com

6229D

HH ADVANCE 6229D ET



BULL		CALVED - 1/25/2016		REGISTRATION - 43688564		EPDs	
HH ADVANCE 0002X	HH ADVANCE 7026T ET	GED	-1.2				
HH ADVANCE 3006A	HH MISS ADVANCE 8163U	BW	+2.5				
HH MISS ADVANCE 1142Y	HH ADVANCE 8050U ET	WW	+58				
	HH MISS ADVANCE 9176W ET	YW	+86				
HH ADVANCE 8203U ET	HH ADVANCE 5161R	MILK	+30				
HH MISS ADVANCE 0121X	HH MISS ADVANCE 752G	M+G	+59				
HH MISS ADVANCE 7050T	HH ADVANCE 4140P	REA	+0.17				
	HH MISS ADVANCE 2197 M	MARB	+0.56				
BIRTH WT	205 WT	NR	365 WT	YR	ADJ REA	ADJ IMF	MARB
92	802	ET	1366	ET	13.53	4.94	SCHB
							+35

PIGMENT LEFT EYE - 100% RIGHT EYE - 95% SCROTAL - 34

Big time performance, carcass, and maternal power. 6229D is the #2 bull in the sale on MARB EPD. He is well marked, extra thick, and has incredible scan data. Loads of genetic potential in this maternal brother to 4075B.

- ♦ Ratioed 108 on REA and 183 on MARB EPD
- ♦ Very top 1% of breed on MARB EPD
- ♦ Top 2% on \$CHB
- ♦ Top 10% on Milk and M&G EPDs
- ♦ Top 15% on WW EPD
- ♦ Full brothers sell as Lots 6193D and 6226D

6231D

HH ADVANCE 6231D



BULL		CALVED - 1/25/2016		REGISTRATION - 43688566		EPDs	
CL 1 DOMINO 215Z	CL 1 DOMINO 9122W 1ET	GED	-1.1				
CL 1 DOMINO 420B 1ET	CL 1 DOMINETTE 055X	BW	+2.9				
CL 1 DOMINETTE 7157T	CL 1 DOMINO 4102P 1ET	WW	+52				
	CL 1 DOMINETTE 439P	YW	+85				
HH ADVANCE 1044Y ET	HH ADVANCE 8203U ET	MILK	+24				
HH MISS ADVANCE 3110A	HH MISS ADVANCE 6074S	M+G	+49				
HH MISS ADVANCE 0101X	HH ADVANCE 7034T ET	REA	+0.25				
	HH MISS ADVANCE 6011S ET	MARB	+0.32				
BIRTH WT	205 WT	NR	365 WT	YR	ADJ REA	ADJ IMF	MARB
82	673	90	1173	90	12.73	2.49	SCHB
							+29

PIGMENT LEFT EYE - 100% RIGHT EYE - 100% SCROTAL - 36

Well marked, nice patterned 420B son with strong carcass numbers.

- ♦ Top 4% on MARB EPD
- ♦ Top 15% on \$CHB
- ♦ Top 35% on WW, YW and Milk EPDs



6233D

HH ADVANCE 6233D



BULL		CALVED - 1/25/2016		REGISTRATION - 43688568		EPDs	
CL 1 DOMINO 215Z	CL 1 DOMINO 9122W 1ET	GED	+3.3				
CL 1 DOMINO 4150B	CL 1 DOMINETTE 055X	BW	+0.9				
CL 1 DOMINETTE 058X	CL 1 DOMINO 7139T	WW	+58				
	CL 1 DOMINETTE 812U 1ET	YW	+86				
HH ADVANCE 8050U ET	L1 DOMINO 03571	MILK	+37				
HH MISS ADVANCE 4022B	HH MISS ADVANCE 365N	M+G	+65				
HH MISS ADVANCE 2078Z	HH ADVANCE 8203U ET	REA	+0.10				
	L1 DOMINETTE 00555	MARB	+0.36				
BIRTH WT	205 WT	NR	365 WT	YR	ADJ REA	ADJ IMF	MARB
75	825	111	1360	105	12.63	4.54	SCHB
							+30

PIGMENT LEFT EYE - 100% RIGHT EYE - 100% SCROTAL - 39

CURVE BENDER DELUXE

Calving ease, performance, maternal, carcass all wrapped together in a nice package. 6233D is very well marked, clean patterned, deep sided, and look at his individual performance and scan data. He did it all even with starting out at 75 lbs. He is out of a goggle eyed, great uddered 8050U daughter. This bull has a lot to offer.

- ♦ Ratioed 101 on REA and 183 on IMF
- ♦ Top 1% on Milk and M&G EPDs
- ♦ Top 3% on Scrotal and MARB EPDs
- ♦ Top 10% on \$CHB
- ♦ Top 15% on BW and WW EPDs

6235D

HH ADVANCE 6235D ET



BULL		CALVED - 1/25/2016		REGISTRATION - 43688570		EPDs	
CL 1 DOMINO 1161Y	CL 1 DOMINO 732T	GED	+3.6				
HH ADVANCE 4082B ET	CL 1 DOMINETTE 4126P	BW	+1.6				
HH MISS ADVANCE 9102W	HH ADVANCE 5104R	WW	+53				
	HH MISS ADVANCE 7098T ET	YW	+88				
CL 1 DOMINO 320N	CL 1 DOMINO 019K	MILK	+38				
HH MISS ADVANCE 7003T	CL 1 DOMINETTE 996J 1ET	M+G	+64				
HH MISS ADVANCE 5139R ET	CL 1 DOMINO 2136M	REA	+0.45				
	HH MS ADVANCE 8037H	MARB	-0.10				
BIRTH WT	205 WT	NR	365 WT	YR	ADJ REA	ADJ IMF	MARB
94	679	ET	1192	ET	11.73	1.82	SCHB
							+24

PIGMENT LEFT EYE - 100% RIGHT EYE - 100% SCROTAL - 38

Strong calving ease and maternal bull out of the 7003T donor cow. This bull will sire a great set of daughters and he is well made. Dam has produced 3 herd sires used in our program.

- ♦ Top 1% on Milk and M&G EPDs
- ♦ Top 20% on CED and BW EPDs
- ♦ 100% eye pigment
- ♦ Full brothers sell as Lots 6212D and 6265D



Holden Herefords



6237D

Premier
Herd Bull
Prospect



REFERENCE
DAM

CL-1 Dominette 1177Y 1ET

Dam of Lot 6237D

6237D		HH ADVANCE 6237D ET		AAEP GE-EPD					
BULL	CALVED - 1/26/2016	REGISTRATION - 43688572		EPDs					
HH ADVANCE 1013Y ET	HH ADVANCE 4055P	GED	+0.8						
HH ADVANCE 4075B ET	HH MISS ADVANCE 7003T	BW	+4.7						
HH MISS ADVANCE 0121X	HH ADVANCE 8203U ET	WW	+57						
	HH MISS ADVANCE 7050T	YW	+95						
CL 1 DOMINO 955W	CL 1 DOMINO 637S 1ET	MILK	+29						
CL 1 DOMINETTE 1177Y 1ET	CL 1 DOMINETTE 5152R	M+G	+57						
CL 1 DOMINETTE 440P 1ET	CL 1 DOMINO 9126J 1ET	REA	+0.44						
	CL 1 DOMINETTE 974J	MARB	+0.22						
BIRTH WT	205 WT	NR	365 WT	YR	ADJ REA	ADJ IMF	MARB	SCHB	+31
83	726	ET	1337	ET	13.44	2.22			
PIGMENT LEFT EYE - 85%		RIGHT EYE - 55%		SCROTAL - 38					

PREMIER HERD BULL PROSPECT

The picture of this bull pretty much tells the tale phenotypically. He is great fronted, clean shouldered, deep ribbed, and stout all the way through his butt and lower quarter. He has great structure and extra bone and is one of those bulls you can't help but love for how rugged he is and yet smooth patterned at the same time. 6237D has that herd bull look just like his sire did, and he is the kind we all like to produce. We are loving the type and kind in these 4075B progeny, and this bull has set himself off to the front end of them. To top it off his dam is the 1177Y Cooper donor cow that is a direct daughter of their great 440P cow. What a great combination of phenotype, EPDs, and cow family in this powerhouse.

- ◆ Top 10% on Milk and M&G EPDs and \$CHB
- ◆ Top 15% on WW, YW, Scrotal, and MARB EPDs
- ◆ Maternal brothers sell as Lots 6021D and 6057D

6243D		HH ADVANCE 6243D		AAEP GE-EPD					
BULL	CALVED - 1/26/2016	REGISTRATION - 43688572		EPDs					
CL 1 DOMINO 091X	CL 1 DOMINO 860U	GED	+0.1						
HH ADVANCE 3297A ET	CL 1 DOMINETTE 591R 1ET	BW	+3.0						
HH MISS ADVANCE 9228W	HH ADVANCE 6163S	WW	+48						
	HH MISS ADVANCE 6094S	YW	+77						
HH ADVANCE 9075W ET	HH ADVANCE 7101T	MILK	+32						
HH MISS ADVANCE 3037A ET	HH MISS ADVANCE 1028L	M+G	+56						
L1 DOMINETTE 00555	L1 DOMINO 98367	REA	+0.41						
	L1 DOMINETTE 98345	MARB	-0.06						
BIRTH WT	205 WT	NR	365 WT	YR	ADJ REA	ADJ IMF	MARB	SCHB	+21
86	758	102	1232	95	12.04	2.08			
PIGMENT LEFT EYE - 100%		RIGHT EYE - 70%		SCROTAL - 35					

Extra pigment and a great maternal line behind this thick made 3297A son. Dam is goggle eyed and out of a great Miles City cow.

- ◆ Top 4% on Milk EPD
- ◆ Top 35% on REA EPD

6244D		HH ADVANCE 6244D		AAEP GE-EPD					
BULL	CALVED - 1/26/2016	REGISTRATION - 43688578		EPDs					
CL 1 DOMINO 091X	CL 1 DOMINO 860U	GED	-0.2						
HH ADVANCE 3297A ET	CL 1 DOMINETTE 591R 1ET	BW	+3.6						
HH MISS ADVANCE 9228W	HH ADVANCE 6163S	WW	+57						
	HH MISS ADVANCE 6094S	YW	+95						
HH ADVANCE 9075W ET	HH ADVANCE 7101T	MILK	+33						
HH MISS ADVANCE 3094A ET	HH MISS ADVANCE 1028L	M+G	+61						
L1 DOMINO 98367	L1 DOMINO 98367	REA	+0.36						
	L1 DOMINETTE 98345	MARB	+0.08						
BIRTH WT	205 WT	NR	365 WT	YR	ADJ REA	ADJ IMF	MARB	SCHB	+25
93	809	109	1360	105	12.14	2.46			
PIGMENT LEFT EYE - 100%		RIGHT EYE - 80%		SCROTAL - 42					

Length of body, thickness, great testicles, and a big top in this powerful growth and maternal bull. These 3297A sons will add pounds and pigment to your calf crop.

- ◆ Top 3% on Milk and M&G EPD
- ◆ Top 15% on WW and YW EPDs
- ◆ Dam sells as Lot 3094A

6248D

HH ADVANCE 6248D ET



BULL	CALVED - 1/27/2016		REGISTRATION - 43688581		EPDs	
CL 1 DOMINO 1161Y	CL 1 DOMINETA 4126P		CED		+2.3	
HH ADVANCE 4082B ET	HH ADVANCE 5104R		BW		+2.1	
HH MISS ADVANCE 9102W	HH MISS ADVANCE 7098T ET		WW		+51	
HH ADVANCE 3196N	HH ADVANCE 932J 1ET		YW		+86	
HH MISS ADVANCE 6033S ET	HH MISS ADVANCE 9082J		MLK		+26	
HH MISS ADVANCE 147L ET	HH ADVANCE 885H		M+G		+51	
	HH MISS ADV 540E 1ET		REA		+0.19	
BIRTH WT	205 WT	NR	365 WT	YR	ADJ REA	ADJ IMF
94	698	ET	1275	ET	12.86	2.30
PIGMENT LEFT EYE - 100%			RIGHT EYE - 100%		SCROTAL - 36	
			MARB		+0.30	
			SCHB		+27	



**Top
Herd Bull
Prospect**
6248D

TOP HERD BULL PROSPECT

6248D is a bull that just grows on you the more you look at him. He is a soft made, deep ribbed, well marked bull with a tremendous hip on him. He is moderate framed and easy doing and built really nice up through his front end. He is a maternal brother to the Lot 6007D bull, and you have to appreciate how great the 6033S cow has worked with different sires. Loads of potential here and he is the right kind!

- ◆ Top 5% on Marbling EPD
- ◆ Top 20% on Milk and M&G EPD
- ◆ Top 25% on \$CHB
- ◆ Full brothers sell as Lots 6207D, 6225D, and 6262D



6250D

**Pigment and
Performance
Extraordinaire**



**REFERENCE
DAM**

HH Miss Advance 1126Y
Dam of Lot 6250D

**PIGMENT AND PERFORMANCE EXTRAORDINAIRE
ELITE HERD BULL PROSPECT**

6250D

HH ADVANCE 6250D ET



BULL	CALVED - 1/28/2016		REGISTRATION - 43688583		EPDs	
CL 1 DOMINO 091X	CL 1 DOMINO 860U		CED		+0.5	
HH ADVANCE 3297A ET	CL 1 DOMINETTE 591R 1ET		BW		+4.4	
HH MISS ADVANCE 9228W	HH ADVANCE 6163S		WW		+59	
HH ADVANCE 7034T ET	HH MISS ADVANCE 6094S		YW		+107	
HH MISS ADVANCE 1126Y	L1 DOMINO 03571		MLK		+29	
HH MISS ADVANCE 7088T ET	HH MISS ADVANCE 1088L		M+G		+59	
	HH ADVANCE 255M 1ET		REA		+0.47	
	HH MISS ADVANCE 9030J		MARB		-0.06	
BIRTH WT	205 WT	NR	365 WT	YR	ADJ REA	ADJ IMF
95	894	ET	1558	ET	11.97	2.00
PIGMENT LEFT EYE - 100%			RIGHT EYE - 100%		SCROTAL - 41	
			MARB		+25	
			SCHB			

6250D is the heaviest bull on adj. 365 day weight that we have ever produced. He has been exceptional from day one and has never looked back. He has tremendous length, volume, and overall capacity and he always surprises you when he steps on the scale. He has huge goggle eyes on both sides, is red to the ground, and has great testicular development. He is out of the 1126Y donor cow that produced over \$140,000 in progeny sales in our 2016 Sale and has had 2 flushes sell for over \$20,000 each. If you want to add pigment, explosive growth, and cow power to your herd, this is the bull to buy.

- ◆ #2 bull in the sale on YW EPD
- ◆ Top 3% on YW EPD
- ◆ Top 5% on M&G EPD
- ◆ Top 10% on WW EPD
- ◆ Top 25% on REA EPD
- ◆ There is a pending deal for the Australian semen rights that will be at buyer's discretion if they want to go forward with it. All revenue will go to the buyers. Call for details.

6251D

HH ADVANCE 6251D



EPDs	
GED	+4.5
BW	+1.2
WW	+48
YW	+76
MILK	+36
M+G	+60
REA	+0.21
MARB	-0.16
SCHB	+18

BULL CALVED - 1/28/2016 REGISTRATION - 43688584

HH ADVANCE 0132X CL 1 DOMINO 7128T 1ET
 HH ADVANCE 2316Z ET HH MISS ADVANCE 6054S
 HH MS ADV 7008G 1ET CL 1 DOMINO 500E
 CL 1 DOMINO 105Y CL 1 DOMINO 929W
 HH MISS ADVANCE 4061B CL 1 DOMINETTE 9140W 1ET
 HH MISS ADVANCE 1183Y ET HH ADVANCE 7034T ET
 HH MISS ADVANCE 4077P

BIRTH WT	205 WT	NR	365 WT	YR	ADJ REA	ADJ IMF	MARB	SCHB
80	761	102	1245	96	11.57	1.57		

PIGMENT LEFT EYE - 100% RIGHT EYE - 15% SCROTAL - 36

Great combination of calving ease and maternal strength combined with solid performance numbers. 6251D is a deep sided, easy doing bull.

- ◆ Top 4% on Milk and M&G EPD
- ◆ Top 10% on CED EPD
- ◆ Top 15% on BW EPD

6252D

HH ADVANCE 6252D



EPDs	
GED	+1.0
BW	+3.6
WW	+51
YW	+93
MILK	+21
M+G	+46
REA	+0.04
MARB	+0.14
SCHB	+22

BULL CALVED - 1/28/2016 REGISTRATION - 43688585

L1 DOMINO 09500 L1 DOMINO 06472
 L1 DOMINO 12491 L1 DOMINO 02428
 L1 DOMINETTE 08442 L1 DOMINO 06474
 L1 DOMINETTE 06574
 HH ADVANCE 1038Y ET HH ADVANCE 8050U ET
 HH MISS ADVANCE 4071B ET HH MISS ADVANCE 6109S
 HH MISS ADVANCE 7098T ET HH ADVANCE 3196N
 HH MISS ADVANCE 2196M

BIRTH WT	205 WT	NR	365 WT	YR	ADJ REA	ADJ IMF	MARB	SCHB
86	717	96	1297	100	11.67	1.66		

PIGMENT LEFT EYE - 80% RIGHT EYE - 90% SCROTAL - 33

Moderate framed, easy fleshing 12491 son with good performance. 6252D is a well balanced, nice patterned bull.

- ◆ Top 30% on MARB EPD



6256D

HH ADVANCE 6256D



EPDs	
GED	-1.7
BW	+6.5
WW	+70
YW	+114
MILK	+36
M+G	+71
REA	+0.61
MARB	+0.15
SCHB	+35

BULL CALVED - 1/29/2016 REGISTRATION - 43688588

CL 1 DOMINO 1131Y 1ET CL 1 DOMINO 955W
 CL 1 DOMINO 333A CL 1 DOMINETTE 615S
 CL 1 DOMINETTE 156Y 1ET CL 1 DOMINO 9125W 1ET
 CL 1 DOMINETTE 6128S 1ET
 HH ADVANCE 7110T ET HH ADVANCE 5104R
 HH MISS ADVANCE 0135X HH MISS ADVANCE 296M
 HH MISS ADVANCE 8167U L1 DOMINO 03571
 HH MISS ADVANCE 4021P ET

BIRTH WT	205 WT	NR	365 WT	YR	ADJ REA	ADJ IMF	MARB	SCHB
106	857	115	1520	117	14.49	3.97		

PIGMENT LEFT EYE - 40% RIGHT EYE - 80% SCROTAL - 37

POWERHOUSE INDUSTRY PERFORMANCE BULL

6256D may have checked more boxes on individual performance and carcass than any bull in the sale. If you want to add explosive growth, feed efficiency, carcass quality, and maternal strength then this big footed, rugged made, soft sided, great haired, eye appealing scamp will do it. He is the #1 bull on NR and YR, WW and YW EPDs and the #2 bull on adj. REA and REA EPD in the sale. He has great neck extension, exceptional volume, and is deep flanked and powerful through his rear quarter. This bull reminds me a lot of the 6375 Cooper bull but with even more eye appeal. We all know what a great sire of breed changing sons that 6375 was, and I think that 6256D has that same potential.

- ◆ Ratioed 116 on REA and 160 on IMF
- ◆ Top 1% of breed on WW, YW, Milk, and M&G EPDs
- ◆ Top 2% on \$CHB
- ◆ Top 10% on REA EPD
- ◆ Top 25% on MARB
- ◆ Dam has an avg. NR of 108.2 and avg. YR of 109.2

Holden Herefords





6258D		HH ADVANCE 6258D ET		GE-EPD				
BULL	CALVED - 1/31/2016	REGISTRATION - 43688692		EPDs				
CL 1 DOMINO 1108Y 1ET	CL 1 DOMINO 9105W	CED	+4.2					
CL 1 DOMINO 386A 1ET	CL 1 DOMINETTE 617S	BW	+1.9					
CL 1 DOMINETTE 440P 1ET	CL 1 DOMINO 9126J 1ET	WW	+57					
	CL 1 DOMINETTE 974J	YW	+81					
HH ADVANCE 7034T ET	L1 DOMINO 03571	MLK	+37					
HH MISS ADVANCE 1179Y ET	HH MISS ADVANCE 1088L	M+G	+66					
HH MISS ADVANCE 5139R ET	CL 1 DOMINO 2136M	REA	+0.32					
	HH MS ADVANCE 8037H	MARB	+0.11					
BIRTH WT	205 WT	NR	365 WT	YR	ADJ REA	ADJ IMF	SCHB	+24
86	752	ET	1351	ET	13.02	2.15		
PIGMENT LEFT EYE - 100%		RIGHT EYE - 100%		SCROTAL - 38				

HERD BULL PROSPECT

This is a great mating with a son of the 440 Cooper cow mated with a daughter of the 5139R cow. Nothing like having 2 of the most noted cows from both our programs right up close in the pedigree. 6258D is deep sided, well marked, and extra long with good muscle expression. He is moderate BW with excellent EPDs across the board. His dam is another top daughter out of 7034T and 5139R and had a perfect udder and red on her teats.

- ♦ Top 1% on Milk and M&G EPDs
- ♦ Top 15% on CED, WW, and Scrotal EPDs
- ♦ A maternal brother sold to L-W Herefords in our 2015 Sale and was also used at Churchill Herefords

6260D		HH ADVANCE 6260D		GE-EPD				
BULL	CALVED - 2/2/2016	REGISTRATION - 43688589		EPDs				
CL 1 DOMINO 215Z	CL 1 DOMINO 9122W 1ET	CED	+2.8					
CL 1 DOMINO 4150B	CL 1 DOMINETTE 055X	BW	+1.6					
CL 1 DOMINETTE 058X	CL 1 DOMINO 7139T	WW	+55					
	CL 1 DOMINETTE 812U 1ET	YW	+91					
HH ADVANCE 1013Y ET	HH ADVANCE 4055P	MLK	+33					
HH MISS ADVANCE 4058B	HH MISS ADVANCE 7003T	M+G	+61					
HH MISS ADVANCE 1154Y ET	HH ADVANCE 9144W	REA	+0.18					
	HH MISS ADVANCE 4016P ET	MARB	+0.31					
BIRTH WT	205 WT	NR	365 WT	YR	ADJ REA	ADJ IMF	SCHB	+30
80	716	96	1274	98	12.25	2.55		
PIGMENT LEFT EYE - 100%		RIGHT EYE - 100%		SCROTAL - 38				

Really nice set of curve bending numbers posted by this well marked, thick made 4150B son. Good calving ease, growth, maternal, and carcass combination

- ♦ Top 3% on Scrotal, Milk, and M&G EPDs
- ♦ Top 5% on MARB EPD
- ♦ Top 10% on \$CHB
- ♦ Top 20% on BW and YW EPDs

6261D		HH ADVANCE 6261D		GE-EPD				
BULL	CALVED - 2/2/2016	REGISTRATION - 43688590		EPDs				
CL 1 DOMINO 215Z	CL 1 DOMINO 9122W 1ET	CED	+0.9					
CL 1 DOMINO 420B 1ET	CL 1 DOMINETTE 055X	BW	+1.1					
CL 1 DOMINETTE 7157T	CL 1 DOMINO 4102P 1ET	WW	+54					
	CL 1 DOMINETTE 439P	YW	+86					
HH ADVANCE 8050U ET	L1 DOMINO 03571	MLK	+29					
HH MISS ADVANCE 1274Y ET	HH MISS ADVANCE 365N	M+G	+56					
HH MISS ADVANCE 4021P ET	HH ADVANCE 145L	REA	+0.07					
	CL 1 DOMINET 496 1ET	MARB	+0.26					
BIRTH WT	205 WT	NR	365 WT	YR	ADJ REA	ADJ IMF	SCHB	+26
75	749	100	1311	101	11.35	3.23		
PIGMENT LEFT EYE - 100%		RIGHT EYE - 100%		SCROTAL - 37				

This is the natural calf out of the dam of Lots 6019D and 6036D and he is a dandy. Well marked, thick topped, and stylish, and he has a great set of EPDs across the board including a +1.1 on BW EPD. Great all around bull with the EPDs and cow family to back it up.

- ♦ Ratioed 130 on IMF and top 10% on MARB EPD
- ♦ Top 15 on BW and M&G EPDs
- ♦ Maternal brothers sold to LeForce Land & Cattle and Johansen Herefords in our 2016 Sale

6262D		HH ADVANCE 6262D ET		GE-EPD				
BULL	CALVED - 2/2/2016	REGISTRATION - 43688591		EPDs				
CL 1 DOMINO 1161Y	CL 1 DOMINO 732T	CED	+2.3					
HH ADVANCE 4082B ET	CL 1 DOMINETTE 4126P	BW	+1.6					
HH MISS ADVANCE 9102W	HH ADVANCE 5104R	WW	+52					
	HH MISS ADVANCE 7098T ET	YW	+86					
HH ADVANCE 3196N	HH ADVANCE 932J 1ET	MLK	+27					
HH MISS ADVANCE 6033S ET	HH MISS ADVANCE 9082J	M+G	+53					
HH MISS ADVANCE 147L ET	HH ADVANCE 885H	REA	+0.15					
	HH MISS ADV 540E 1ET	MARB	+0.33					
BIRTH WT	205 WT	NR	365 WT	YR	ADJ REA	ADJ IMF	SCHB	+26
101	727	ET	1326	ET	13.05	2.55		
PIGMENT LEFT EYE - 50%		RIGHT EYE - 100%		SCROTAL - 35				

6262D is the last bull out of the 6033S x 4082B flush and he is a good one. Well marked, big middle, thick butted, and has great EPDs. 6033S is going to leave a huge mark on our program and the Hereford breed before she is done.

- ♦ Top 4% on MARB EPD
- ♦ Top 15% on Milk EPD
- ♦ Top 20% on BW and M&G EPD
- ♦ Full brothers sell as Lots 6207D, 6225D, and 6248D

6264D		HH ADVANCE 6264D		GE-EPD				
BULL	CALVED - 2/4/2016	REGISTRATION - 43688592		EPDs				
CL 1 DOMINO 215Z	CL 1 DOMINO 9122W 1ET	CED	+1.7					
CL 1 DOMINO 420B 1ET	CL 1 DOMINETTE 055X	BW	+1.6					
CL 1 DOMINETTE 7157T	CL 1 DOMINO 4102P 1ET	WW	+53					
	CL 1 DOMINETTE 439P	YW	+87					
HH ADVANCE 0002X	HH ADVANCE 7026T ET	MLK	+37					
HH MISS ADVANCE 3015A	HH MISS ADVANCE 8163U	M+G	+63					
HH MISS ADVANCE 1183Y ET	HH ADVANCE 7034T ET	REA	+0.07					
	HH MISS ADVANCE 4077P	MARB	+0.23					
BIRTH WT	205 WT	NR	365 WT	YR	ADJ REA	ADJ IMF	SCHB	+28
88	747	100	1304	100	11.48	2.62		
PIGMENT LEFT EYE - 90%		RIGHT EYE - 95%		SCROTAL - 40				

Moderate BW bull with excellent EPDs across the board. 6264D has strong performance and scan data and is out of a real nice 0002X daughter that is a maternal sister to the Lot 6065D bull. Loads of cow power, carcass, and a great phenotype to go with it.

- ♦ Top 2% on Scrotal, Milk, and M&G EPDs
- ♦ Top 15% on MARB EPD
- ♦ Top 20% on BW EPD and \$CHB

6265D HH ADVANCE 6265D ET								GE-EPD	
BULL	CALVED - 2/4/2016		REGISTRATION - 43688593					EPDs	
CL 1 DOMINO 1161Y	CL 1 DOMINO 732T	CED		+3.6					
HH ADVANCE 4082B ET	CL 1 DOMINETTE 4126P	BW		+0.8					
HH MISS ADVANCE 9102W	HH ADVANCE 5104R	WW		+53					
	HH MISS ADVANCE 7098T ET	YW		+83					
CL 1 DOMINO 320N	CL 1 DOMINO 019K	MILK		+38					
HH MISS ADVANCE 7003T	CL 1 DOMINETTE 996J 1ET	M+G		+64					
HH MISS ADVANCE 5139R ET	CL 1 DOMINO 2136M	REA		+0.37					
	HH MS ADVANCE 8037H	MARB		-0.01					
BIRTH WT	205 WT	NR	365 WT	YR	ADJ REA	ADJ IMF	MARB	SCHB	
99	767	ET	1378	ET	12.68	2.46		+24	

PIGMENT LEFT EYE - 30% RIGHT EYE - 0% SCROTAL - 39

6265D is another bull out of the 7003T x 4082B flush. Look at his outstanding individual performance, and he only has a +.8 BW EPD. Curve bending EPD profile and backed by one of the best cows we have ever raised.

- ♦ Top 1% on Milk and M&G EPD
- ♦ Top 3% on Scrotal EPD
- ♦ Top 10% on BW EPD
- ♦ Full brothers sell as Lots 6212D and 6235D

6275D HH ADVANCE 6275D								GE-EPD	
BULL	CALVED - 2/16/2016		REGISTRATION - 43688602					EPDs	
CL 1 DOMINO 955W	CL 1 DOMINO 637S 1ET	CED		-0.8					
HH ADVANCE 221 ET	CL 1 DOMINETTE 5152R	BW		+4.4					
HH MISS ADVANCE 5152R	L1 DOMINO 01362	WW		+58					
	DBH L1 DOMINETTE 355N	YW		+95					
HH ADVANCE 8050U ET	L1 DOMINO 03571	MILK		+32					
HH MISS ADVANCE 2035Z ET	HH MISS ADVANCE 365N	M+G		+61					
HH MISS ADVANCE 8163U	HH ADVANCE 5104R	REA		+0.39					
	HH MISS ADVANCE 6032S ET	MARB		-0.13					
BIRTH WT	205 WT	NR	365 WT	YR	ADJ REA	ADJ IMF	MARB	SCHB	
94	687	92	1234	95	11.66	2.06		+23	

PIGMENT LEFT EYE - 100% RIGHT EYE - 100% SCROTAL - 35

This is the natural calf out of the dam of Lot 6085D bull and the "Pick of Flush #2" heifers. He is thick butted, long spined, and well marked. Powerful growth and maternal EPDs

- ♦ Top 4% on Milk and M&G EPDs
- ♦ Top 15% on WW and YW EPDs

6279D HH ADVANCE 6279D								GE-EPD	
BULL	CALVED - 2/16/2016		REGISTRATION - 43688606					EPDs	
HH ADVANCE 4055P	HH ADVANCE 145L	CED		+3.0					
HH ADVANCE 1013Y ET	HH MISS ADVANCE 9065J	BW		+2.9					
HH MISS ADVANCE 7003T	CL 1 DOMINO 320N	WW		+57					
	HH MISS ADVANCE 5139R ET	YW		+88					
B&D L1 DOMINO 8186 ET	CL 1 DOMINO 623S	MILK		+31					
HH MISS ADVANCE 1085Y	CL 1 DOMINETTE 028K	M+G		+60					
HH MISS ADVANCE 9022W ET	L1 DOMINO 03571	REA		+0.10					
	HH MISS ADVANCE 4048P ET	MARB		+0.23					
BIRTH WT	205 WT	NR	365 WT	YR	ADJ REA	ADJ IMF	MARB	SCHB	
94	791	106	1360	105	14.86	2.42		+28	

PIGMENT LEFT EYE - 100% RIGHT EYE - 100% SCROTAL - 41

Well marked, deep ribbed, stout made 1013Y son that really performed well. This bull is full of muscle and is the #1 bull in the sale on adj. REA. Dam is a freckle faced, top producing cow out of a great cow family.

- ♦ Ratioed 119 on REA
- ♦ Top 1% on Scrotal EPD
- ♦ Top 4% on Milk and M&G EPD
- ♦ Top 15% on WW and MARB EPDs
- ♦ Dam sells as Lot 1085Y

6280D HH ADVANCE 6280D								GE-EPD	
BULL	CALVED - 2/17/2016		REGISTRATION - 43688607					EPDs	
HH ADVANCE 0132X	CL 1 DOMINO 7128T 1ET	CED		-0.3					
HH ADVANCE 2316Z ET	HH MISS ADVANCE 6054S	BW		+4.3					
HH MS ADV 7008G 1ET	CL 1 DOMINO 500E	WW		+60					
	HH MISS ADVANCE 251B	YW		+96					
HH ADVANCE 221 ET	CL 1 DOMINO 955W	MILK		+29					
HH MISS ADVANCE 4239B	HH MISS ADVANCE 5152R	M+G		+59					
HH MISS ADVANCE 1257Y ET	HH ADVANCE 9144W	REA		+0.39					
	HH MISS ADVANCE 7063T ET	MARB		-0.04					
BIRTH WT	205 WT	NR	365 WT	YR	ADJ REA	ADJ IMF	MARB	SCHB	
89	762	102	1332	102	13.08	2.19		+25	

PIGMENT LEFT EYE - 25% RIGHT EYE - 30% SCROTAL - 37

6280D really performed well for his age and he will add pounds and maternal strength to his progeny.

- ♦ Top 10% on WW and Milk EPDs
- ♦ Top 15% on YW EPD

6281D HH ADVANCE 6281D								GE-EPD	
BULL	CALVED - 2/17/2016		REGISTRATION - 43688608					EPDs	
CL 1 DOMINO 215Z	CL 1 DOMINO 9122W 1ET	CED		+4.5					
CL 1 DOMINO 4150B	CL 1 DOMINETTE 055X	BW		+0.5					
CL 1 DOMINETTE 058X	CL 1 DOMINO 7139T	WW		+52					
	CL 1 DOMINETTE 812U 1ET	YW		+81					
HH ADVANCE 1069Y ET	HH ADVANCE 4055P	MILK		+39					
HH MISS ADVANCE 4073B ET	HH MISS ADVANCE 7142T	M+G		+65					
HH MISS ADVANCE 7003T	CL 1 DOMINO 320N	REA		+0.13					
	HH MISS ADVANCE 5139R ET	MARB		+0.24					
BIRTH WT	205 WT	NR	365 WT	YR	ADJ REA	ADJ IMF	MARB	SCHB	
78	685	92	1232	95	11.88	1.97		+26	

PIGMENT LEFT EYE - 100% RIGHT EYE - 100% SCROTAL - 37

Sure shot heifer bull out of a great young cow. 6281D is well marked, smooth made, and has good depth of rib and muscle. He has a great set of curve bending EPDs and his dam is a daughter of the 7003T cow that sold for \$70,000 in our 2013 Female sale.

- ♦ Top 1% on Milk and M&G EPDs
- ♦ Top 10% on CED, BW, and MARB EPDs
- ♦ One of tops in sale on Teat and Udder EPDs

6283D HH ADVANCE 6283D								GE-EPD	
BULL	CALVED - 2/18/2016		REGISTRATION - 43688610					EPDs	
CL 1 DOMINO 215Z	CL 1 DOMINO 9122W 1ET	CED		+1.1					
CL 1 DOMINO 420B 1ET	CL 1 DOMINETTE 055X	BW		+3.0					
CL 1 DOMINETTE 7157T	CL 1 DOMINO 4102P 1ET	WW		+54					
	CL 1 DOMINETTE 439P	YW		+96					
HH ADVANCE 5061R ET	CL 1 DOMINO 2136M	MILK		+29					
HH MISS ADVANCE 8185U	L1 DOMINETTE 93451	M+G		+56					
HH MISS ADVANCE 4030P ET	HH ADVANCE 0094K	REA		+0.47					
	HH MISS ADVANCE 793G	MARB		+0.18					
BIRTH WT	205 WT	NR	365 WT	YR	ADJ REA	ADJ IMF	MARB	SCHB	
90	743	100	1360	105	14.19	2.12		+29	

PIGMENT LEFT EYE - 100% RIGHT EYE - 100% SCROTAL - 37

Don't overlook this bull because of his age. He is thick, well made, short marked, and has a great set of EPDs including carcass. Dam is a big topped, easy fleshing cow out of a great cow family.

- ♦ Top 10% on Milk EPD
- ♦ Top 15 on YW, Scrotal, and M&G EPDs and \$CHB
- ♦ Top 20% on MARB EPD
- ♦ Top 25% on MARB EPD

18 MONTH OLD FALL BULLS

This is the top 30 out of 43 bulls born in the fall of 2015 and the quality is really deep in this offering with plenty of herd bull power in them. The average EPDs on this group is BW +2.0 WW +55 YW +88 Milk +31 M&G +58 REA +.20 MARB +.14. All of these bulls have AHA GE EPDs to increase their accuracy. Almost half of these bulls are ET calves out of some of our top donors. They will all add pigment, performance, carcass, and maternal strength to their progeny. They are big and stout and will cover a lot of country and breed a lot of cows.



5322C		HH ADVANCE 5322C ET					GE-EPD	
BULL	CALVED - 8/8/2015	REGISTRATION - 43635761					EPDs	
HH ADVANCE 932J 1ET	HH ADVANCE 6052F	CED	+4.2					
HH ADVANCE 1045L	HH MS ADVANCE 4054D	BW	+1.2					
HH MS ADV 898H 1ET	XP L1 DOMINO 90085	WW	+51					
	HH MISS ADVANCE 251B	YW	+83					
HH ADVANCE 7034T ET	L1 DOMINO 03571	MILK	+25					
HH MISS ADVANCE 1179Y ET	HH MISS ADVANCE 1088L	M+G	+51					
HH MISS ADVANCE 5139R ET	CL 1 DOMINO 2136M	REA	+0.48					
	HH MS ADVANCE 8037H	MARB	+0.38					
BIRTH WT	205 WT	NR	365 WT	YR	ADJ REA	ADJ IMF	SCHB	+29
74	723	ET	1218	ET	13.52	2.38		
PIGMENT LEFT EYE - 70% RIGHT EYE - 50% SCROTAL - 40 1/26/17 WT - 1620								

TOP HERD BULL PROSPECT

This is a really interesting mating. We went back and used the 1045L bull that sold to Spencer Herefords in 2002. 1045L has proven to be one of the top carcass bulls in the breed plus he always sired loads of depth and fleshing ability. The dam is a daughter of the great 5139R cow so this pedigree has a lot of cow power in it also. 5322 is light BW with extra rib shape and capacity. He is short marked, thick made, and look at his outstanding carcass EPDs.

- ♦ Ratioed 104 on REA and 132 on IMF
- ♦ Top 2% on MARB EPD and top 20% on REA
- ♦ Top 15% on CED, BW, and Scrotal EPDs and \$CHB
- ♦ Maternal brother sells as Lot 6258D
- ♦ Retaining a 1/4 in herd semen interest

5323C		HH ADVANCE 5323C					GE-EPD	
BULL	CALVED - 8/8/2015	REGISTRATION - 43633826					EPDs	
HH ADVANCE 0002X	HH ADVANCE 7026T ET	CED	-0.8					
HH ADVANCE 3006A	HH MISS ADVANCE 8163U	BW	+3.1					
HH MISS ADVANCE 1142Y	HH ADVANCE 8050U ET	WW	+66					
	HH MISS ADVANCE 9176W ET	YW	+95					
CL 1 DOMINO 091X	CL 1 DOMINO 860U	MILK	+44					
HH MISS ADVANCE 3254A ET	CL 1 DOMINETTE 591R 1ET	M+G	+77					
HH MISS ADVANCE 6188S	CL 1 DOMINO 320N	REA	+0.27					
	HH MISS ADVANCE 4172P ET	MARB	+0.29					
BIRTH WT	205 WT	NR	365 WT	YR	ADJ REA	ADJ IMF	SCHB	+34
89	854	118	1337	104	14.82	2.46		

PIGMENT LEFT EYE - 100% RIGHT EYE - 100% SCROTAL - 43 1/26/17 WT - 1670

Big time growth, maternal, and carcass bull out of 3006A. 5323C is very well marked, long bodied, and stout. 5323C was the top NR bull in the group and his dam has a great record.

- ♦ Ratioed 113 on REA and 132 on IMF
- ♦ Top 1% on Scrotal, Milk, and M&G EPDs
- ♦ Top 3% on WW EPD and \$CHB
- ♦ Top 10% on MARB EPD
- ♦ #1 in group on WW EPD
- ♦ Dam sells as Lot 3254A

5324C		HH ADVANCE 5324C					GE-EPD	
BULL	CALVED - 8/10/2015	REGISTRATION - 43633827					EPDs	
HH ADVANCE 0002X	HH ADVANCE 7026T ET	CED	+2.5					
HH ADVANCE 3033A ET	HH MISS ADVANCE 8163U	BW	+2.0					
HH MISS ADVANCE 6155S	L1 DOMINO 03571	WW	+49					
	HH MISS ADVANCE 365N	YW	+75					
HH ADVANCE 1044Y ET	HH ADVANCE 8203U ET	MILK	+29					
HH MISS ADVANCE 3324A ET	HH MISS ADVANCE 6074S	M+G	+53					
HH MISS ADVANCE 7142T	L1 DOMINO 03571	REA	+0.34					
	HH MISS ADVANCE 3171N	MARB	+0.09					
BIRTH WT	205 WT	NR	365 WT	YR	ADJ REA	ADJ IMF	SCHB	+24
76	684	95	1218	95	14.05	2.14		

PIGMENT LEFT EYE - 100% RIGHT EYE - 100% SCROTAL - 38 1/26/17 WT - 1530

Goggle eyed, thick butted, long spined 3033A son out of a great young cow that is a maternal sister to the 9144W and 1069Y bulls that we used. 5324C has great scan data and loads of maternal strength and is also moderate BW.

- ♦ Ratioed 107 on REA and 115 on IMF
- ♦ Top 15% on Scrotal EPD
- ♦ Top 10% on Milk EPD

5331C		HH ADVANCE 5331C					GE-EPD	
BULL	CALVED - 8/12/2015	REGISTRATION - 43633833					EPDs	
CL 1 DOMINO 091X	CL 1 DOMINO 860U	CED	+0.6					
HH ADVANCE 3297A ET	CL 1 DOMINETTE 591R 1ET	BW	+2.6					
HH MISS ADVANCE 9228W	HH ADVANCE 6163S	WW	+51					
	HH MISS ADVANCE 6094S	YW	+89					
CL 1 DOMINO 7128T 1ET	HH ADVANCE 3113N 1ET	MILK	+31					
HH MISS ADVANCE 2303Z ET	CL 1 DOMINETTE 0112K 1ET	M+G	+56					
HH MISS ADVANCE 1088L	CL 1 DOMINO 824H	REA	+0.22					
	HH MS ADVANCE 8016H	MARB	+0.15					
BIRTH WT	205 WT	NR	365 WT	YR	ADJ REA	ADJ IMF	SCHB	+24
78	731	101	1315	102	11.98	2.30		

PIGMENT LEFT EYE - 100% RIGHT EYE - 100% SCROTAL - 40 1/26/17 WT - 1750

Great set of EPDs across the board in this high capacity, goggle eyed 3297A son. Dam is great uddered and a maternal sister to the 7034T bull that has been a tremendous female producer. Loads of performance and one of the heaviest bulls in the group.

- ♦ Ratioed 124 on IMF
- ♦ Top 5% on Milk EPD
- ♦ Top 25% on MARB EPD

5333C

HH ADVANCE 5333C



BULL	CALVED - 8/13/2015	REGISTRATION - 43633835					EPDs	
HH ADVANCE 0132X	CL 1 DOMINO 7128T 1ET		<i>GED</i>	+2.5				
HH ADVANCE 2316Z ET	HH MISS ADVANCE 6054S		<i>BW</i>	+1.4				
HH MS ADV 7008G 1ET	CL 1 DOMINO 500E		<i>WW</i>	+44				
	HH MISS ADVANCE 251B		<i>YW</i>	+63				
HH ADVANCE 1069Y ET	HH ADVANCE 4055P		<i>MILK</i>	+31				
HH MISS ADVANCE 3322A	HH MISS ADVANCE 7142T		<i>M+G</i>	+53				
HH MISS ADVANCE 9230W	HH ADVANCE 6163S		<i>REA</i>	+0.09				
	HH MISS ADVANCE 4077P		<i>MARB</i>	+0.09				
<i>BIRTH WT</i>	<i>205 WT</i>	<i>NR</i>	<i>365 WT</i>	<i>YR</i>	<i>ADJ REA</i>	<i>ADJ IMF</i>	<i>MARB</i>	<i>SCHB</i>
74	706	98	1169	91	12.10	2.07		+19

PIGMENT LEFT EYE - 100% RIGHT EYE - 100% SCROTAL - 35 1/26/17 WT - 1435

74 lb. BW and excellent marbling in this easy fleshing, deep sided 2316Z son. 5333C is well marked and out of a great cow family.

- ♦ Ratioed 111 on IMF
- ♦ Top 20% on BW EPD
- ♦ Top 5% on Milk EPD

5335C

HH ADVANCE 5335C



BULL	CALVED - 8/14/2015	REGISTRATION - 43633837					EPDs	
HH ADVANCE 0002X	HH ADVANCE 7026T ET		<i>GED</i>	+0.6				
HH ADVANCE 3006A	HH MISS ADVANCE 8163U		<i>BW</i>	+3.3				
HH MISS ADVANCE 1142Y	HH ADVANCE 8050U ET		<i>WW</i>	+57				
	HH MISS ADVANCE 9176W ET		<i>YW</i>	+92				
HH ADVANCE 1044Y ET	HH ADVANCE 8203U ET		<i>MILK</i>	+33				
HH MISS ADVANCE 3321A ET	HH MISS ADVANCE 6074S		<i>M+G</i>	+61				
HH MISS ADVANCE 7142T	L1 DOMINO 03571		<i>REA</i>	+0.04				
	HH MISS ADVANCE 3171N		<i>MARB</i>	+0.28				
<i>BIRTH WT</i>	<i>205 WT</i>	<i>NR</i>	<i>365 WT</i>	<i>YR</i>	<i>ADJ REA</i>	<i>ADJ IMF</i>	<i>MARB</i>	<i>SCHB</i>
84	708	98	1314	102	11.52	2.25		+29

PIGMENT LEFT EYE - 90% RIGHT EYE - 60% SCROTAL - 41 1/26/17 WT - 1610

Great combination of growth, maternal, and carcass EPDs combined with a great cow family. Dam is a perfect uddered young cow and a maternal sister to the 1069Y and 9144W herd sires. He is short marked and big testicled also.

- ♦ Top 3% on Scrotal, Milk, and M&G EPDs
- ♦ Top 10% on MARB EPD
- ♦ Top 15% on WW EPD and \$CHB



5337C

HH ADVANCE 5337C ET



BULL	CALVED - 8/14/2015	REGISTRATION - 43635218					EPDs	
HH ADVANCE 9144W	HH ADVANCE 5104R		<i>GED</i>	+1.2				
HH ADVANCE 2217Z	HH MISS ADVANCE 7142T		<i>BW</i>	+3.7				
HH MISS ADVANCE 0249X	HH ADVANCE 4055P		<i>WW</i>	+56				
	HH MISS ADVANCE 6031S ET		<i>YW</i>	+99				
HH ADVANCE 3196N	HH ADVANCE 932J 1ET		<i>MILK</i>	+30				
HH MISS ADVANCE 6033S ET	HH MISS ADVANCE 9082J		<i>M+G</i>	+58				
HH MISS ADVANCE 147L ET	HH ADVANCE 885H		<i>REA</i>	+0.13				
	HH MISS ADV 540E 1ET		<i>MARB</i>	+0.54				
<i>BIRTH WT</i>	<i>205 WT</i>	<i>NR</i>	<i>365 WT</i>	<i>YR</i>	<i>ADJ REA</i>	<i>ADJ IMF</i>	<i>MARB</i>	<i>SCHB</i>
80	735	ET	1337	ET	12.82	2.21		+35

PIGMENT LEFT EYE - 95% RIGHT EYE - 100% SCROTAL - 35 1/26/17 WT - 1600

POWERHOUSE HERD BULL PROSPECT

5337C is a powerful performance and carcass bull that is rugged, wide based, deep through his flank, big butted, and eye appealing. We used him this fall on our young cows and he never missed a beat. You have to really appreciate his fleshing ability, overall capacity, and substance phenotypically, and then as a bonus you get the 6033S cow as his dam and a great set of EPDs. He is the top bull in the group on MARB EPD and \$CHB, and also has outstanding growth numbers combined with breed average BW EPD. He is the right kind, and we plan on continuing to add his influence to our program.

- ♦ Top 1% on MARB EPD and ratioed 123 on IMF
- ♦ Top 2% on \$CHB
- ♦ Top 10% on YW, Milk, and M&G EPDs
- ♦ Maternal brother to Lot 6007D bull
- ♦ Selling 1/2 interest and 1/2 possession and 100 units of semen

5342C

HH ADVANCE 5342C ET



BULL		CALVED - 8/15/2015		REGISTRATION - 43633841		EPDs	
HH ADVANCE 0002X	HH ADVANCE 7026T ET	GED	+1.5				
HH ADVANCE 3033A ET	HH MISS ADVANCE 8163U	BW	+3.0				
HH MISS ADVANCE 6155S	L1 DOMINO 03571	WW	+59				
	HH MISS ADVANCE 365N	YW	+93				
HH ADVANCE 7034T ET	L1 DOMINO 03571	MILK	+34				
HH MISS ADVANCE 0163X ET	HH MISS ADVANCE 1088L	M+G	+64				
HH MISS ADVANCE 4048P ET	HH ADVANCE 0094K	REA	+0.41				
	HH MISS ADVANCE 793G	MARB	+0.02				
BIRTH WT	205 WT	NR	365 WT	YR	ADJ REA	ADJ IMF	MARB
86	747	ET	1310	ET	15.63	1.61	SCHB
							+28

PIGMENT LEFT EYE - 100% RIGHT EYE - 100% SCROTAL - 40 1/26/17 WT - 1560

This goggle eyed bull is extra stout and powerful. He is thick topped and loaded with muscle. Dam is a top donor cow that sold to Jim Carr in our 2015 Female Sale. Extra performance, maternal, and carcass with great EPDs.

- ♦ Ratioed 120 on REA
- ♦ Top 2% on Scrotal, Milk, and M&G EPDs
- ♦ Top 10% on WW EPD
- ♦ Top 20% on \$CHB



5344C

5344C

HH ADVANCE 5344C ET



BULL		CALVED - 8/15/2015		REGISTRATION - 43633842		EPDs	
CL 1 DOMINO 994W 1ET	CL 1 DOMINO 637S 1ET	GED	+1.2				
CL 1 DOMINO 144Y 1ET	CL 1 DOMINETTE 440P 1ET	BW	+2.1				
CL 1 DOMINETTE 5152R	CL 1 DOMINO 3162N	WW	+55				
	CL 1 DOMINETTE 392N	YW	+89				
HH ADVANCE 9144W	HH ADVANCE 5104R	MILK	+33				
HH MISS ADVANCE 2022Z ET	HH MISS ADVANCE 7142T	M+G	+60				
HH MISS ADVANCE 7003T	CL 1 DOMINO 320N	REA	+0.43				
	HH MISS ADVANCE 5139R ET	MARB	+0.13				
BIRTH WT	205 WT	NR	365 WT	YR	ADJ REA	ADJ IMF	MARB
92	723	ET	1315	ET	14.33	1.61	SCHB
							+29

PIGMENT LEFT EYE - 90% RIGHT EYE - 80% SCROTAL - 39 1/26/17 WT - 1720

5344C is a really impressive individual phenotypically and is out of a great donor cow also. He has exceptional spring of rib, volume, and substance and is well marked. He has an exceptional set of EPDs across the board and is one the best 144Y sons that we have raised. Dam is one of our favorite 2012 born cows and is a granddaughter of the 5139R cow.

- ♦ Ratioed 110 on REA
- ♦ Top 3% on Scrotal, Milk, and M&G EPDs
- ♦ Top 30% on REA and MARB EPDs
- ♦ Top 25% on WW and YW EPDs
- ♦ Top 15% on \$CHB



Elite Curve Bender

5345C

5345C

HH ADVANCE 5345C



BULL		CALVED - 8/15/2015		REGISTRATION - 43633843		EPDs	
CL 1 DOMINO 091X	CL 1 DOMINO 860U	GED	+5.1				
HH ADVANCE 3297A ET	CL 1 DOMINETTE 591R 1ET	BW	+0.9				
HH MISS ADVANCE 9228W	HH ADVANCE 6163S	WW	+52				
	HH MISS ADVANCE 6094S	YW	+93				
CL 1 DOMINO 105Y	CL 1 DOMINO 929W	MILK	+38				
HH MISS ADVANCE 3235A	CL 1 DOMINETTE 9140W 1ET	M+G	+64				
HH MISS ADVANCE 1263Y ET	HH ADVANCE 8050U ET	REA	+0.55				
	HH MISS ADVANCE 5139R ET	MARB	-0.03				
BIRTH WT	205 WT	NR	365 WT	YR	ADJ REA	ADJ IMF	MARB
70	698	97	1337	104	13.23	2.22	SCHB
							+24

PIGMENT LEFT EYE - 100% RIGHT EYE - 100% SCROTAL - 37 1/26/17 WT - 1640

ELITE CURVE BENDER

Red, red, and more red. 5345C is loaded with muscle and has extraordinary pigment. Fancy fronted, long bodied, square made and out of a great cow family. Here is a great combination phenotypically and look at the curve bending numbers he has. This is one of the best all around packages in the whole sale offering!

- ♦ Ratioed 101 on REA and 119 on IMF
- ♦ Top 1% on Milk and M&G EPD
- ♦ Top 10% on Calving Ease
- ♦ Top 15% on BW and REA EPDs
- ♦ Top 20% on YW EPD
- ♦ Dam is a granddaughter of the 5139R cow

5346C

HH ADVANCE 5346C ET



BULL		CALVED - 8/15/2015		REGISTRATION - 43633844		EPDs	
HH ADVANCE 0002X	HH ADVANCE 7026T ET	GED	+3.1				
HH ADVANCE 3022A ET	HH MISS ADVANCE 8163U	BW	+1.6				
HH MISS ADVANCE 6155S	L1 DOMINO 03571	WW	+55				
	HH MISS ADVANCE 365N	YW	+82				
L1 DOMINO 890061	L1 DOMINO 870130	MILK	+32				
CL 1 DOMINETTE 7136T 1ET	L1 DOMINETTE 850625	M+G	+60				
CL 1 DOMINETTE 273M 1ET	CL 1 DOMINO 9126J 1ET	REA	+0.18				
	CL 1 DOMINETTE 8123H 2ET	MARB	+0.07				
BIRTH WT	205 WT	NR	365 WT	YR	ADJ REA	ADJ IMF	MARB
75	690	ET	1251	ET	12.73	1.32	SCHB
							+23

PIGMENT LEFT EYE - 100% RIGHT EYE - 100% SCROTAL - 39 1/26/17 WT - 1600

Athletic, easy moving, well marked bull out of the 7136T Cooper cow. Very moderate BW and extra maternal strength in this upheaded bull.

- ♦ Top 4% on Milk and M&G
- ♦ Top 20% on BW and Scrotal EPDs

5351C		HH ADVANCE 5351C ET					GE-EPD	
BULL	CALVED - 8/17/2015	REGISTRATION - 43633847					EPDs	
CL 1 DOMINO 732T	CL 1 DOMINO 590R	GED	+1.8					
CL 1 DOMINO 1161Y	CL 1 DOMINETTE 507R	BW	+3.0					
CL 1 DOMINETTE 4126P	CL1 DOMINO 1116L	WW	+59					
	CL1 DOMINETTE 193L	YW	+98					
HH ADVANCE 7034T ET	L1 DOMINO 03571	MILK	+26					
HH MISS ADVANCE 1126Y	HH MISS ADVANCE 1088L	M+G	+56					
HH MISS ADVANCE 7088T ET	HH ADVANCE 255M 1ET	REA	+0.25					
	HH MISS ADVANCE 9030J	MARB	-0.11					
BIRTH WT	205 WT	NR	365 WT	YR	ADJ REA	ADJ IMF	SCHB	+21
82	713	ET	1287	ET	11.76	1.99		
PIGMENT LEFT EYE - 100% RIGHT EYE - 100% SCROTAL - 43 1/26/17 WT - 1690								

HERD BULL PROSPECT

5351C is a full brother to the 5047C (\$80,000 to Cooper Herefords) and 5027C (\$27,500 to Upstream Ranch) bulls that sold in our spring 2016 Sale. He is also a maternal brother to the powerhouse 6250D bull in this year's sale. He has extra spring of rib, muscle shape, pigment, and look at his growth and maternal EPDs

- ♦ Top 10% on WW and YW EPDs
- ♦ Top 1% on Scrotal EPD
- ♦ Dam is a top donor that had over \$140,000 in progeny sales in our 2016 Sale

5352C		HH ADVANCE 5352C					GE-EPD	
BULL	CALVED - 8/18/2015	REGISTRATION - 43633848					EPDs	
CL 1 DOMINO 860U	CL 1 DOMINO 637S 1ET	GED	+1.1					
CL 1 DOMINO 269Z 1ET	CL 1 DOMINETTE 5142R	BW	+2.8					
CL 1 DOMINETTE 759T 1ET	CL 1 DOMINO 590R	WW	+56					
	CL1 DOMINETTE 193L	YW	+76					
HH ADVANCE 8203U ET	HH ADVANCE 5161R	MILK	+26					
HH MISS ADVANCE 1016Y ET	HH MISS ADVANCE 752G	M+G	+54					
HH MISS ADVANCE 7012T	HH ADVANCE 5104R	REA	+0.09					
	HH MISS ADVANCE 5114R	MARB	+0.07					
BIRTH WT	205 WT	NR	365 WT	YR	ADJ REA	ADJ IMF	SCHB	+21
90	744	103	1166	91	13.48	1.78		
PIGMENT LEFT EYE - 95% RIGHT EYE - 100% SCROTAL - 35 1/26/17 WT - 1500								

Well balanced, short marked 269Z son out of a big ribbed, easy doing 8203U daughter. Good all around package here.

- ♦ Top 20% on WW, Milk, and M&G EPDs
- ♦ Dam sells as Lot 1016Y

5354C		HH ADVANCE 5354C ET					GE-EPD	
BULL	CALVED - 8/18/2015	REGISTRATION - 43644785					EPDs	
CL 1 DOMINO 091X	CL 1 DOMINO 860U	GED	+0.1					
HH ADVANCE 3297A ET	CL 1 DOMINETTE 591R 1ET	BW	+4.6					
HH MISS ADVANCE 9228W	HH ADVANCE 6163S	WW	+57					
	HH MISS ADVANCE 6094S	YW	+101					
CL 1 DOMINO 886U	CL 1 DOMINO 638S	MILK	+32					
H SM KELLEY MARIE 2012	CL 1 DOMINETTE 440P 1ET	M+G	+61					
HH MISS ADVANCE 7135T ET	CL 1 DOMINO 320N	REA	+0.44					
	HH MISS ADVANCE 1037L	MARB	+0.04					
BIRTH WT	205 WT	NR	365 WT	YR	ADJ REA	ADJ IMF	SCHB	+27
96	866	ET	1456	ET	13.78	2.14		
PIGMENT LEFT EYE - 40% RIGHT EYE - 100% SCROTAL - 39 1/26/17 WT - 1830								

POWERHOUSE HERD BULL PROSPECT

5354C has extra dimension and scale and he is the #1 bull on WW and YW in the group. He is great haired, with extra length of body, depth of rib, and muscle. He scanned really well and has exceptional growth and maternal EPDs. His dam is a powerhouse 886U daughter that Brad showed at JNHE where she was Reserve Division Champion in the Horned Show.

- ♦ Ratioed 106 on REA and 119 on IMF
- ♦ Top 4% on Milk and M&G EPDs
- ♦ Top 10% on YW EPD
- ♦ Top 25% on \$CHB

5355C		HH ADVANCE 5355C ET					GE-EPD	
BULL	CALVED - 8/18/2015	REGISTRATION - 43635215					EPDs	
HH ADVANCE 9144W	HH ADVANCE 5104R	GED	+1.8					
HH ADVANCE 2217Z	HH MISS ADVANCE 7142T	BW	+3.2					
HH MISS ADVANCE 0249X	HH ADVANCE 4055P	WW	+52					
	HH MISS ADVANCE 6031S ET	YW	+81					
CL 1 DOMINO 1116L	CL 1 DOMINO 888H 1ET	MILK	+32					
CL 1 DOMINETTE 4126P	CL 1 DOMINETTE 7146G	M+G	+58					
CL 1 DOMINETTE 193L	HH ADVANCE 767G 1ET	REA	+0.13					
	CL 1 DOMINETTE 318	MARB	+0.01					
BIRTH WT	205 WT	NR	365 WT	YR	ADJ REA	ADJ IMF	SCHB	+22
88	667	ET	1191	ET	13.78	1.28		
PIGMENT LEFT EYE - 100% RIGHT EYE - 95% SCROTAL - 40 1/26/17 WT - 1490								

Moderate framed, thick made bull out of the dam of the 1161Y bull used at Cooper's. 4126P still looks great at 13 years of age. She is sound in every way and super functional. Strong all around genetic package here.

- ♦ Top 4% on Scrotal and Milk EPDs
- ♦ Ratioed 106 on REA
- ♦ Top 10% on M&G EPD

5356C		HH ADVANCE 5356C ET					GE-EPD	
BULL	CALVED - 8/18/2015	REGISTRATION - 43635506					EPDs	
HH ADVANCE 4055P	HH ADVANCE 145L	GED	+3.2					
HH ADVANCE 1013Y ET	HH MISS ADVANCE 9065J	BW	+2.1					
HH MISS ADVANCE 7003T	CL 1 DOMINO 320N	WW	+52					
	HH MISS ADVANCE 5139R ET	YW	+84					
L1 DOMINO 03571	L1 DOMINO 01384	MILK	+29					
HH MISS ADVANCE 6155S	L1 DOMINETTE 00532	M+G	+54					
HH MISS ADVANCE 365N	HH ADVANCE 0024K	REA	+0.34					
	HH MISS ADVANCE 103L	MARB	+0.08					
BIRTH WT	205 WT	NR	365 WT	YR	ADJ REA	ADJ IMF	SCHB	+27
86	701	ET	1231	ET	13.78	1.51		
PIGMENT LEFT EYE - 60% RIGHT EYE - 30% SCROTAL - 41 1/26/17 WT - 1600								

Moderate framed, extra thick, high volume 1013Y son out of the 6155S cow that Iron Lake Ranch bought for \$95,000. 5356C has a great set of EPDs and a pedigree loaded with great cows.

- ♦ Top 10% on Milk EPD
- ♦ Top 25% on CED EPD and \$CHB
- ♦ Dam has produced over \$500,000 in progeny sales
- ♦ Full brother sells as Lot 5359C



5359C

HH ADVANCE 5359C ET



BULL		CALVED - 8/19/2015		REGISTRATION - 43635507		EPDs	
HH ADVANCE 4055P	HH ADVANCE 145L	GED	+3.2	HH MISS ADVANCE 9065J	BW	+1.6	
HH ADVANCE 1013Y ET	CL 1 DOMINO 320N	WW	+50	HH MISS ADVANCE 5139R ET	YW	+77	
HH MISS ADVANCE 7003T	L1 DOMINO 01384	MILK	+31	L1 DOMINETTE 00532	M+G	+56	
L1 DOMINO 03571	HH ADVANCE 0024K	REA	+0.2	HH MISS ADVANCE 103L	MARB	+0.07	
HH MISS ADVANCE 6155S	HH MISS ADVANCE 365N	SCHB	+24				
BIRTH WT	205 WT	NR	365 WT	YR	ADJ REA	ADJ IMF	MARB
82	718	ET	1219	ET	12.79	1.88	SCHB

PIGMENT LEFT EYE - 80% RIGHT EYE - 90% SCROTAL - 38 1/26/17 WT - 1550

These two full brothers out of 6155S and 1013Y are peas in a pod with almost identical individual performance and phenotype. 5359C did GE EPD to have an even stronger set of curve bending EPDs. Outstanding pedigree, phenotype, and EPDs

- ♦ Top 5% on Milk EPD
- ♦ Top 20% on BW EPD
- ♦ Top 15% on Scrotal and M&G EPDs
- ♦ Full brother sells as Lot 5359C



5365C

5360C

HH ADVANCE 5360C ET



BULL		CALVED - 8/19/2015		REGISTRATION - 43633851		EPDs	
HH ADVANCE 0002X	HH ADVANCE 7026T ET	GED	+3.1	HH MISS ADVANCE 8163U	BW	+1.4	
HH ADVANCE 3022A ET	L1 DOMINO 03571	WW	+54	HH MISS ADVANCE 365N	YW	+78	
HH MISS ADVANCE 6155S	L1 DOMINO 870130	MILK	+31	L1 DOMINETTE 850625	M+G	+58	
L1 DOMINO 890061	L1 DOMINETTE 8123H 2ET	REA	+0.09		MARB	+0.13	
CL 1 DOMINETTE 7136T 1ET	CL 1 DOMINETTE 273M 1ET	SCHB	+23				
BIRTH WT	205 WT	NR	365 WT	YR	ADJ REA	ADJ IMF	MARB
68	688	ET	1174	ET	12.09	2.26	SCHB

PIGMENT LEFT EYE - 100% RIGHT EYE - 100% SCROTAL - 39 1/26/17 WT - 1580

Well marked, square made 3022A son out of the 7136T Cooper cow. Another good curve bender bull that has excellent CED and BW EPDs but also good WW and Milk EPD. This bull is bred to do a great all around job of producing functional cattle.

- ♦ Top 20% on BW EPD
- ♦ Top 5% on Milk EPD
- ♦ Top 30% on WW and MARB EPDs

5365C

HH ADVANCE 5365C ET



BULL		CALVED - 8/22/2015		REGISTRATION - 43633855		EPDs	
L1 DOMINO 06509	L1 DOMINO 04380	GED	+3.1	L1 DOMINETTE 02339	BW	+1.1	
L1 DOMINO 08590	L1 DOMINO 00478	WW	+50	L1 DOMINETTE 99374	YW	+89	
L1 DOMINETTE 03574	L1 DOMINO 03571	MILK	+16	HH MISS ADVANCE 365N	M+G	+41	
HH ADVANCE 8050U ET	HH ADVANCE 5212R	REA	-0.09	HH MISS ADVANCE 4158P	MARB	+0.23	
HH MISS ADVANCE 1243Y	HH MISS ADVANCE 9234W ET	SCHB	+23				
BIRTH WT	205 WT	NR	365 WT	YR	ADJ REA	ADJ IMF	MARB
84	675	ET	1224	ET	11.44	1.25	SCHB

PIGMENT LEFT EYE - 100% RIGHT EYE - 100% SCROTAL - 37 1/26/17 WT - 1540

Goggle eyed, soft sided, deep ribbed bull with extra muscle expression. 5365C is a calving ease bull that will add pounds and carcass quality, and is out of a great 8050U donor cow.

- ♦ Top 15% on BW, Scrotal, and MARB EPDs
- ♦ Top 25% on YW EPD
- ♦ Backed by 4 generations of donor cows

5362C

HH ADVANCE 5362C ET



BULL		CALVED - 8/21/2015		REGISTRATION - 43635216		EPDs	
L1 DOMINO 98300	L1 DOMINO 95439	GED	+0.5	L1 DOMINETTE 95491	BW	+1.5	
L1 DOMINO 01498	L1 DOMINO 93515	WW	+44	L1 DOMINETTE 920468	YW	+67	
L1 DOMINETTE 95497	L1 DOMINO 03571	MILK	+20	HH MISS ADVANCE 365N	M+G	+42	
HH ADVANCE 8050U ET	HH ADVANCE 145L	REA	+0.12	CL 1 DOMINET 496 1ET	MARB	+0.15	
HH MISS ADVANCE 2220Z ET	HH MISS ADVANCE 4021P ET	SCHB	+17				
BIRTH WT	205 WT	NR	365 WT	YR	ADJ REA	ADJ IMF	MARB
80	663	ET	1185	ET	12.52	1.40	SCHB

PIGMENT LEFT EYE - 50% RIGHT EYE - 15% SCROTAL - 36 1/26/17 WT - 1560

Moderate framed, well made ET bull out of the dam of the Lot 6123D bull. Dam is a top 8050U daughter that sold to Sierra Ranches in our 2015 Female Sale. 5362C is moderate BW and easy fleshing.

- ♦ Top 20% on BW EPD
- ♦ Top 25% on MARB EPD

5369C

HH ADVANCE 5369C



BULL		CALVED - 8/23/2015		REGISTRATION - 43633859		EPDs	
HH ADVANCE 4055P	HH ADVANCE 145L	GED	+2.2	HH MISS ADVANCE 9065J	BW	+2.8	
HH ADVANCE 1069Y ET	L1 DOMINO 03571	WW	+46	HH MISS ADVANCE 3171N	YW	+59	
HH MISS ADVANCE 7142T	CL 1 DOMINO 888H 1ET	MILK	+32	CL 1 DOMINETTE 7146G	M+G	+55	
CL 1 DOMINO 1116L	HH ADVANCE 767G 1ET	REA	-0.41	CL 1 DOMINETTE 318	MARB	+0.03	
CL 1 DOMINETTE 4126P	CL 1 DOMINETTE 193L	SCHB	+13				
BIRTH WT	205 WT	NR	365 WT	YR	ADJ REA	ADJ IMF	MARB
90	734	102	1210	94	10.45	1.56	SCHB

PIGMENT LEFT EYE - 20% RIGHT EYE - 40% SCROTAL - 40 1/26/17 WT - 1500

This is the natural calf out of the 4126P Cooper cow. 5369C is a bull that will leave incredible daughters on both milk and udder quality. He is the top bull in the group on Udder and Teat EPDs and we love his dam for how functional and sound she still is at 13 years of age.

- ♦ Top 4% on Milk EPD
- ♦ Top 15% on Scrotal EPD

5371C HH ADVANCE 5371C								GE-EPD	
BULL	CALVED - 8/24/2015			REGISTRATION - 43633861				EPDs	
CL 1 DOMINO 860U	CL 1 DOMINO 637S 1ET			CED	+4.1				
CL 1 DOMINO 269Z 1ET	CL 1 DOMINETTE 5142R			BW	+2.5				
CL 1 DOMINETTE 759T 1ET	CL 1 DOMINO 590R			WW	+55				
	CL 1 DOMINETTE 193L			YW	+84				
HH ADVANCE 8050U ET	L1 DOMINO 03571			MILK	+27				
HH MISS ADVANCE 1119Y	HH MISS ADVANCE 365N			M+G	+55				
HH MISS ADVANCE 9150W ET	HH ADVANCE 4055P			REA	+0.04				
	HH MISS ADVANCE 1088L			MARB	+0.02				
BIRTH WT	205 WT	NR	365 WT	YR	ADJ REA	ADJ IMF	MARB	SCHB	
88	733	102	1251	97	12.47	1.66		+21	

PIGMENT LEFT EYE - 100% RIGHT EYE - 100% SCROTAL - 40 1/26/17 WT - 1620

Goggle eyed, red to the ground 269Z son that has a nice pattern to him. Dam is a perfect uddered 8050U daughter out of the same cow family as the 3006A herd sire. Strong calving ease and maternal bull that is smooth shouldered and square made.

- ♦ Top 15% on CED, Milk, and M&G EPDs
- ♦ Top 25% on WW EPD

5375C HH ADVANCE 5375C								GE-EPD	
BULL	CALVED - 8/27/2015			REGISTRATION - 43633864				EPDs	
HH ADVANCE 0002X	HH ADVANCE 7026T ET			CED	-0.5				
HH ADVANCE 3006A	HH MISS ADVANCE 8163U			BW	+5.7				
HH MISS ADVANCE 1142Y	HH ADVANCE 8050U ET			WW	+60				
	HH MISS ADVANCE 9176W ET			YW	+104				
CL 1 DOMINO 144Y 1ET	CL 1 DOMINO 994W 1ET			MILK	+29				
HH MISS ADVANCE 3309A ET	CL 1 DOMINETTE 5152R			M+G	+59				
HH MISS ADVANCE 4010P ET	HH ADVANCE 0024K			REA	+0.34				
	HH MS ADVANCE 8037H			MARB	-0.03				
BIRTH WT	205 WT	NR	365 WT	YR	ADJ REA	ADJ IMF	MARB	SCHB	
97	683	95	1276	99	12.11	1.30		+29	

PIGMENT LEFT EYE - 100% RIGHT EYE - 100% SCROTAL - 38 1/26/17 WT - 1600

This goggle eyed, stout made, big middle 3006A son will add payweight to his progeny. Loads of performance and maternal strength in this pedigree.

- ♦ Top 4% on YW and M&G EPDs
- ♦ Top 10% on WW and Milk EPDs
- ♦ Top 15% on \$CHB

5377C HH ADVANCE 5377C								GE-EPD	
BULL	CALVED - 8/28/2015			REGISTRATION - 43633866				EPDs	
CL 1 DOMINO 860U	CL 1 DOMINO 637S 1ET			CED	+2.3				
CL 1 DOMINO 269Z 1ET	CL 1 DOMINETTE 5142R			BW	+1.3				
CL 1 DOMINETTE 759T 1ET	CL 1 DOMINO 590R			WW	+47				
	CL 1 DOMINETTE 193L			YW	+82				
L1 DOMINO 06509	L1 DOMINO 04380			MILK	+20				
L1 DOMINETTE 09482	L1 DOMINETTE 02339			M+G	+43				
L1 DOMINETTE 01424	L1 DOMINO 98367			REA	-0.15				
	L1 DOMINETTE 99385			MARB	-0.03				
BIRTH WT	205 WT	NR	365 WT	YR	ADJ REA	ADJ IMF	MARB	SCHB	
76	786	109	1342	105	12.03	1.42		+15	

PIGMENT LEFT EYE - 40% RIGHT EYE - 100% SCROTAL - 40 1/26/17 WT - 1660

Eye appealing, stout made, big topped 269Z son that has a great look to him. Very moderate BW combined with excellent individual performance. Dam is a great uddered Miles City cow.

- ♦ Dam has an avg BWR of 96.3 and avg. NR of 107.2
- ♦ Top 15% on BW EPD

5381C HH ADVANCE 5381C								GE-EPD	
BULL	CALVED - 8/31/2015			REGISTRATION - 43633870				EPDs	
CL 1 DOMINO 091X	CL 1 DOMINO 860U			CED	-2				
HH ADVANCE 3297A ET	CL 1 DOMINETTE 591R 1ET			BW	+5.9				
HH MISS ADVANCE 9228W	HH ADVANCE 6163S			WW	+63				
	HH MISS ADVANCE 6094S			YW	+113				
HH ADVANCE 9075W ET	HH ADVANCE 7101T			MILK	+34				
HH MISS ADVANCE 2304Z ET	HH MISS ADVANCE 1028L			M+G	+66				
HH MISS ADVANCE 8080U ET	L1 DOMINO 03571			REA	+0.76				
	HH MISS ADVANCE 365N			MARB	-0.05				
BIRTH WT	205 WT	NR	365 WT	YR	ADJ REA	ADJ IMF	MARB	SCHB	
96	747	103	1409	110	14.67	1.94		+30	

PIGMENT LEFT EYE - 95% RIGHT EYE - 90% SCROTAL - 40 1/26/17 WT - 1715

If you want to add pounds and muscle to your calf crop, 5381C is one of the top bulls to do it. He is short marked, long spined,, deep bodied, and big topped and will also sire a great set of females. His dam is a full sister to the 2041Z cow that topped our 2015 Female sale at \$40,000.

- ♦ #2 bull in entire sale offering on YW EPD- +113
- ♦ Dam has an avg. NR of 107.5 and avg. YR of 109.5
- ♦ Top 1% on YW, Milk, and M&G EPDs
- ♦ Top 4% on WW and REA EPDs
- ♦ Top 10% on \$CHB

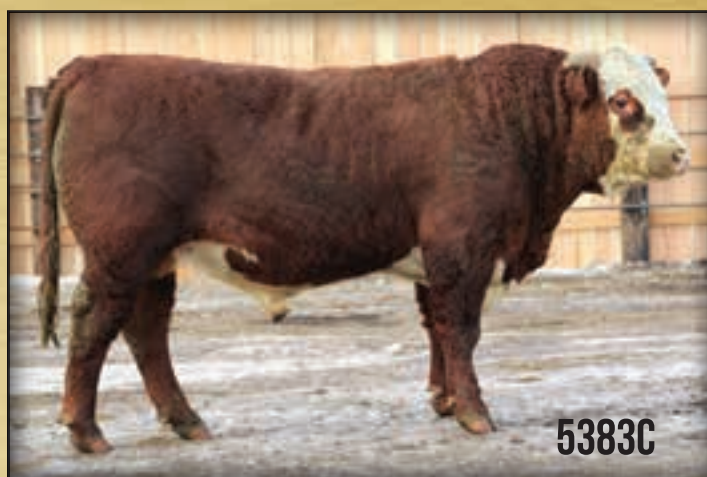

5383C HH ADVANCE 5383C								GE-EPD	
BULL	CALVED - 8/31/2015			REGISTRATION - 43633872				EPDs	
HH ADVANCE 0002X	HH ADVANCE 7026T ET			CED	+2.6				
HH ADVANCE 3006A	HH MISS ADVANCE 8163U			BW	+1.0				
HH MISS ADVANCE 1142Y	HH ADVANCE 8050U ET			WW	+56				
	HH MISS ADVANCE 9176W ET			YW	+93				
CL 1 DOMINO 091X	CL 1 DOMINO 860U			MILK	+39				
HH MISS ADVANCE 3267A ET	CL 1 DOMINETTE 591R 1ET			M+G	+67				
HH MISS ADVANCE 9228W	HH ADVANCE 6163S			REA	+0.49				
	HH MISS ADVANCE 6094S			MARB	+0.07				
BIRTH WT	205 WT	NR	365 WT	YR	ADJ REA	ADJ IMF	MARB	SCHB	
74	716	99	1296	101	13.77	1.20		+30	

PIGMENT LEFT EYE - 100% RIGHT EYE - 100% SCROTAL - 43 1/26/17 WT - 1500

Big time pigment in this thick made, long bodied, calving ease bull out of 3006A. 5383C has outstanding curve bending EPDs and his dam is a full sister to the 3297A herd sire. Great genetic package and huge goggle eyes to boot.

- ♦ Top 1% on Scrotal, Milk, and M&G EPDs
- ♦ Top 15% on BW EPD
- ♦ Top 10% on \$CHB
- ♦ Top 20% on WW and YW EPDs



HH Miss Advance 8255U

Dam of Lot 5390C and HH Advance 4067D

5390C		HH ADVANCE 5390C ET		GE-EPD				
BULL	CALVED - 9/3/2015	REGISTRATION - 43633879	EPDs					
HH ADVANCE 4055P	HH ADVANCE 145L	HH ADVANCE 9065J	GED	+3.9				
HH ADVANCE 1013Y ET	CL 1 DOMINO 320N	HH MISS ADVANCE 5139R ET	BW	+0.8				
HH MISS ADVANCE 7003T	HH MISS ADVANCE 5139R ET	L1 DOMINO 01384	WW	+44				
L1 DOMINO 03571	L1 DOMINETTE 00532	HH ADVANCE 0094K	YW	+69				
HH MISS ADVANCE 8255U	HH MISS ADVANCE 001K	HH MISS ADVANCE 4009P	MILK	+30				
HH MISS ADVANCE 4009P			M+G	+52				
			REA	-0.23				
BIRTH WT	205 WT	NR	365 WT	YR	ADJ REA	ADJ IMF	MARB	+0.32
75	670	ET	1128	ET	12.12	2.46	SCHB	+23
PIGMENT LEFT EYE - 95% RIGHT EYE - 90% SCROTAL - 43 1/26/17 WT - 1490								

5390C is a moderate framed, square made, eye appealing bull that is very correct in his structure. He is a full brother to the 4067B bull that sold for \$30,000 in our 2015 Sale and is in use at Cooper Herefords and Ridder Herefords. The full sisters to 5390C have incredible udders and deep ribbed, easy fleshing, and feminine. Great calving ease, maternal, and marbling combination in a very functional package.

- ♦ Ratioed 137 on IMF and top 4% on MARB EPD
- ♦ .8 BW EPD and top 10% on BW EPD
- ♦ Top 10% on Milk EPD

5391C		HH ADVANCE 5391C		GE-EPD				
BULL	CALVED - 9/4/2015	REGISTRATION - 43633880	EPDs					
CL 1 DOMINO 091X	CL 1 DOMINO 860U	CL 1 DOMINETTE 591R 1ET	GED	+0.3				
HH ADVANCE 3297A ET	HH ADVANCE 6163S	HH MISS ADVANCE 6094S	BW	+4.1				
HH MISS ADVANCE 9228W	HH ADVANCE 3113N 1ET	CL 1 DOMINETTE 0112K 1ET	WW	+54				
CL 1 DOMINO 7128T 1ET	CL 1 DOMINETTE 0112K 1ET	CL 1 DOMINO 824H	YW	+91				
HH MISS ADVANCE 2302Z ET	HH MS ADVANCE 8016H		MILK	+31				
HH MISS ADVANCE 1088L			M+G	+58				
			REA	+0.44				
BIRTH WT	205 WT	NR	365 WT	YR	ADJ REA	ADJ IMF	MARB	+0.14
85	735	102	1344	105	13.93	2.59	SCHB	+28
PIGMENT LEFT EYE - 100% RIGHT EYE - 100% SCROTAL - 38 1/26/17 WT - 1630								

5391C is another 3297A son that did it all. Tremendous individual performance and scan data combined with a great phenotype and extra pigment. Dam is a maternal sister to the 7034T so loads of cow power in this pedigree also.

- ♦ Ratioed 106 on REA and 139 on IMF
- ♦ Top 5% on Milk EPD
- ♦ Top 20% on YW EPD and \$CHB
- ♦ Top 30% on WW, REA., and MARB EPDs

5392C		HH ADVANCE 5392C		GE-EPD				
BULL	CALVED - 9/4/2015	REGISTRATION - 43633881	EPDs					
CL 1 DOMINO 091X	CL 1 DOMINO 860U	CL 1 DOMINETTE 591R 1ET	GED	+0.3				
HH ADVANCE 3297A ET	HH ADVANCE 6163S	HH MISS ADVANCE 6094S	BW	+4.1				
HH MISS ADVANCE 9228W	L1 DOMINO 03571	HH MISS ADVANCE 365N	WW	+54				
HH ADVANCE 8050U ET	HH ADVANCE 5104R	HH MISS ADVANCE 7198T	YW	+91				
HH MISS ADVANCE 2231Z			MILK	+31				
HH MISS ADVANCE 9077W			M+G	+58				
			REA	+0.44				
BIRTH WT	205 WT	NR	365 WT	YR	ADJ REA	ADJ IMF	MARB	+0.14
89	701	97	1240	97	15.73	1.54	SCHB	+28
PIGMENT LEFT EYE - 100% RIGHT EYE - 100% SCROTAL - 40 1/26/17 WT - 1630								

5392C is the #1 REA EPD bull in the entire sale offering. He is thick topped, long spined, well marked, and stylish. We couldn't be happier with the job that 3297A is doing for us across the board, and 5392C is just another example. Great EPDs, phenotype, and carcass strength.

- ♦ Top 2% on REA EPD
- ♦ Top 5% on Milk and M&G EPD
- ♦ Top 10% on WW EPD
- ♦ Top 15% on YW EPD

5397C		HH ADVANCE 5397C		GE-EPD				
BULL	CALVED - 9/9/2015	REGISTRATION - 43633886	EPDs					
HH ADVANCE 0002X	HH ADVANCE 7026T ET	HH MISS ADVANCE 8163U	GED	+2.4				
HH ADVANCE 3022A ET	L1 DOMINO 03571	HH MISS ADVANCE 365N	BW	+1.9				
HH MISS ADVANCE 6155S	HH ADVANCE 4055P	HH MISS ADVANCE 7142T	WW	+52				
HH ADVANCE 1069Y ET	HH ADVANCE 5161R	HH MISS ADVANCE 365N	YW	+78				
HH MISS ADVANCE 3318A			MILK	+34				
HH MISS ADVANCE 0168X ET			M+G	+60				
			REA	+0.2				
BIRTH WT	205 WT	NR	365 WT	YR	ADJ REA	ADJ IMF	MARB	+0.04
76	722	100	1264	99	13.41	2.07	SCHB	+23
PIGMENT LEFT EYE - 50% RIGHT EYE - 100% SCROTAL - 38 1/26/17 WT - 1420								

Moderate BW, high maternal 3022A son whose dam is out of the same cow family as 8050U. 5397C is a nice patterned, functional made bull. He scanned very well on ultrasound also.

- ♦ Ratioed 102 on REA and 111 on IMF
- ♦ Top 4% on Milk and M&G EPDs
- ♦ Top 25% on BW EPD

5399C		HH ADVANCE 5399C		GE-EPD				
BULL	CALVED - 9/10/2015	REGISTRATION - 43633888	EPDs					
CL 1 DOMINO 860U	CL 1 DOMINO 637S 1ET	CL 1 DOMINETTE 5142R	GED	+2.0				
CL 1 DOMINO 269Z 1ET	CL 1 DOMINO 590R	CL 1 DOMINETTE 193L	BW	+3.1				
CL 1 DOMINETTE 759T 1ET	L1 DOMINO 03571	HH MISS ADVANCE 365N	WW	+53				
HH ADVANCE 8050U ET	HH MISS ADVANCE 145L	CL 1 DOMINET 496 1ET	YW	+92				
HH MISS ADVANCE 2220Z ET			MILK	+26				
HH MISS ADVANCE 4021P ET			M+G	+53				
			REA	+0.17				
BIRTH WT	205 WT	NR	365 WT	YR	ADJ REA	ADJ IMF	MARB	-0.12
80	685	95	1302	101	13.33	1.15	SCHB	+19
PIGMENT LEFT EYE - 50% RIGHT EYE - 60% SCROTAL - 39 1/26/17 WT - 1480								

5399C is the natural calf out of the 2220Z donor cow. He has a lot of eye appeal and is a nice made bull with great structure. Dam sold to Sierra ranches for \$22,000 in our 2015 Female Sale and she is thick, fancy, and great uddered.

- ♦ Top 20% on YW, Milk, and M&G EPDs
- ♦ Maternal brothers sell as Lots 6123D and 5362C



CL-1 Dominette 7136T 1ET
Dam of Flush Pick #1

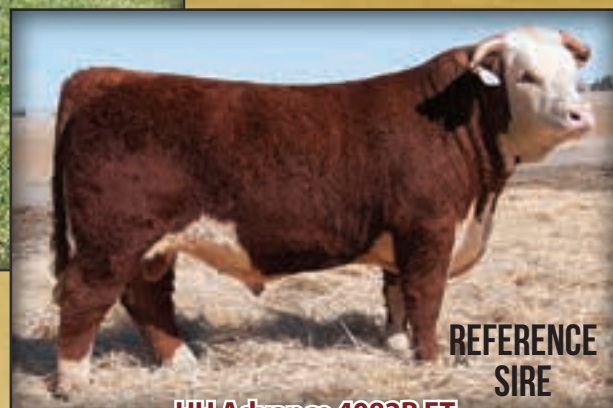

HH Advance 4082B ET
Sire of Lots 6004D and 6146D

**REFERENCE
SIRE**

PICK OF FLUSH #1

Here is an incredible opportunity to buy a foundation female. These heifers are maternal sisters to the great 055X cow at Cooper Herefords, and we all know the track record she has put up over the last few years. There are 2 heifers out of the 4082B bull that has done such a great job of breeding. This pedigree adds in the 4126P Cooper cow also and combines power, eye appeal, and tremendous maternal strength. 1 heifer is sire by 1013Y so you get the bonus of adding the great 5139R and 7003T cows in the pedigree. Either mating should be a slam dunk for a future donor female with the potential to be every bit as powerful as the 055X cow.

Due to some bad weather we were unable to get pictures of these heifers in time for the catalog. Please check out their videos when available. We will also try and get pictures and have them on our website.



HH Advance 1013Y
Sire of Lot 6110D

**REFERENCE
SIRE**

6004D		HH MISS ADVANCE 6004D ET				AHA GE-EPD	
COW	CALVED - 12/27/2015	REGISTRATION - 43688370				EPDs	
CL 1 DOMINO 1161Y		CL 1 DOMINO 732T			CED	+2.5	
HH ADVANCE 4082B ET		CL 1 DOMINETTE 4126P			BW	+1.8	
HH MISS ADVANCE 9102W		HH ADVANCE 5104R			WW	+53	
		HH MISS ADVANCE 7098T ET			YW	+80	
L1 DOMINO 890061		L1 DOMINO 870130			MILK	+32	
CL 1 DOMINETTE 7136T 1ET		L1 DOMINETTE 850625			M+G	+58	
CL 1 DOMINETTE 273M 1ET		CL 1 DOMINO 9126J 1ET			REA	+0.15	
		CL 1 DOMINETTE 8123H 2ET			MARB	+0.07	
BIRTH WT	205 WT	NR	365 WT	YR	SCHB	+22	
72	677	ET	914	ET			



CL-1 Dominette 055X
Maternal sister to Flush Pick #1

**REFERENCE
DAM**

6110D		HH MISS ADVANCE 6110D ET				AHA GE-EPD	
COW	CALVED - 1/10/2016	REGISTRATION - 43688462				EPDs	
BIRTH WT	205 WT	NR	365 WT	YR			
90	660	ET	930	ET			
CED	BW	WW	YW	MILK	M+G	REA	
+3.6	+1.6	+55	+81	+25	+53	+0.23	
						MARB	
						+0.27	
						SCHB	
						+29	

6146D		HH MISS ADVANCE 6146D ET				AHA GE-EPD	
COW	CALVED - 1/14/2016	REGISTRATION - 43688491				EPDs	
BIRTH WT	205 WT	NR	365 WT	YR			
104	723	ET	1020	ET			
CED	BW	WW	YW	MILK	M+G	REA	
+2.5	+2.7	+57	+90	+31	+60	+0.15	
						MARB	
						+0.14	
						SCHB	
						+25	

PICK OF FLUSH #2

This is a powerhouse mating between the 3297A bull and the 2035Z donor cow. These full sisters to the Lot 6085D bull have tremendous EPDs and are peas in a pod. Pigment, length, power, muscle shape, and still very feminine. Help yourself to a future donor with great EPDs and backed by a pedigree loaded with top cows. Dam is a maternal sister to the 0002X herd sire.

Due to some bad weather we were unable to get pictures of these heifers in time for the catalog. Please check out their videos when available. We will also try and get pictures and have them on our website.

6012D		HH MISS ADVANCE 6012D ET			AHA GE-EPD					
COW	CALVED - 12/30/2015	REGISTRATION - 43688375			EPDs					
CL 1 DOMINO 091X		CL 1 DOMINO 860U			CE	+0.8				
HH ADVANCE 3297A ET		CL 1 DOMINETTE 591R 1ET			BW	+3.7				
HH MISS ADVANCE 9228W		HH ADVANCE 6163S			WW	+64				
		HH MISS ADVANCE 6094S			YW	+102				
HH ADVANCE 8050U ET		L1 DOMINO 03571			MILK	+32				
HH MISS ADVANCE 2035Z ET		HH MISS ADVANCE 365N			M+G	+64				
HH MISS ADVANCE 8163U		HH ADVANCE 5104R			REA	+0.61				
		HH MISS ADVANCE 6032S ET			MARB	-0.09				
BIRTH WT	205 WT	NR	365 WT	YR	SCHB	+28				
85	702	ET	960	ET						



HH Advance 3297A ET
Sire of Flush Pick #2

6033D		HH MISS ADVANCE 6033D ET			AHA GE-EPD					
COW	CALVED - 1/3/2016	REGISTRATION - 43688394			EPDs					
BIRTH WT	205 WT	NR	365 WT	YR	CE	+0.8				
72	711	ET	989	ET	BW	+3.3				
CE	BW	WW	YW	MILK	M+G	REA	MARB	SCHB		
+0.8	+3.3	+63	+102	+33	+64	+0.58	-0.03	+29		



HH Miss Advance 0023K
Maternal great granddam of Flush Pick #2

6037D		HH MISS ADVANCE 6037D ET			AHA GE-EPD					
COW	CALVED - 1/3/2016	REGISTRATION - 43688398			EPDs					
BIRTH WT	205 WT	NR	365 WT	YR	CE	+0.8				
70	697	ET	915	ET	BW	+2.6				
CE	BW	WW	YW	MILK	M+G	REA	MARB	SCHB		
+0.8	+2.6	+61	+95	+32	+63	+0.60	-0.07	+26		

6038D		HH MISS ADVANCE 6038D ET			AHA GE-EPD					
COW	CALVED - 1/3/2016	REGISTRATION - 43688399			EPDs					
BIRTH WT	205 WT	NR	365 WT	YR	CE	+0.8				
89	683	ET	925	ET	BW	+3.7				
CE	BW	WW	YW	MILK	M+G	REA	MARB	SCHB		
+0.8	+3.7	+60	+97	+31	+61	+0.49	+0.00	+28		



HH Advance 6085D ET
Full brother to Flush Pick #2

6055D		HH MISS ADVANCE 6055D ET			AHA GE-EPD					
COW	CALVED - 1/4/2016	REGISTRATION - 43688415			EPDs					
BIRTH WT	205 WT	NR	365 WT	YR	CE	+0.8				
85	680	ET	976	ET	BW	+3.9				
CE	BW	WW	YW	MILK	M+G	REA	MARB	SCHB		
+0.8	+3.9	+64	+102	+34	+66	+0.65	-0.19	+27		

Holden Herefords

YEARLING HEIFERS

Once again, we are proud to offer a group of our yearling heifers. This is a tremendous set of females with quality all through the offering. Many of these heifers have the potential to be future donors and foundation females to build your herd around. They have excellent EPDs with averages

Average EPDs for this group CED +2.8 BW +2.8 WW +53 YW +86 Milk +31 M&G +58 REA +.22 MARB +.06

The average heifer in this group ranks in the top 4% of the breed on Milk EPD and the top 10% on M&G EPD. We feel this is a real testament to the maternal strength of our breeding program, and the value that there is in this group of heifers to help build your cowherd.

6122D		HH MISS ADVANCE 6122D		GE-EPD			
COW	CALVED - 1/11/16	REGISTRATION - 43688471	EPDs				
CL 1 DOMINO 1131Y 1ET		CL 1 DOMINO 955W	CED	-0.1			
CL 1 DOMINO 333A		CL 1 DOMINETTE 615S	BW	+4.4			
CL 1 DOMINETTE 156Y 1ET		CL 1 DOMINO 9125W 1ET	WW	+57			
		CL 1 DOMINETTE 6128S 1ET	YW	+95			
HH ADVANCE 7034T ET		L1 DOMINO 03571	MILK	+38			
HH MISS ADVANCE 1178Y ET		HH MISS ADVANCE 1088L	M+G	+66			
HH MISS ADVANCE 5139R ET		CL 1 DOMINO 2136M	REA	+46			
		HH MS ADVANCE 8037H	MARB	+0.0			
BIRTH WT	205 WT	NR	365 WT	YR	ADJ REA	ADJ IMF	SCHB
90	614	92	869	98	8.11	3.57	+26

♦ Stout made, deep ribbed heifer that is a granddaughter of 5139R. Top 1% on Milk and M&G EPDs

6198D		HH MISS ADVANCE 6198D		GE-EPD			
COW	CALVED - 1/20/16	REGISTRATION - 43688538	EPDs				
CL 1 DOMINO 1131Y 1ET		CL 1 DOMINO 955W	CED	+1.8			
CL 1 DOMINO 333A		CL 1 DOMINETTE 615S	BW	+3.3			
CL 1 DOMINETTE 156Y 1ET		CL 1 DOMINO 9125W 1ET	WW	+52			
		CL 1 DOMINETTE 6128S 1ET	YW	+75			
HH ADVANCE 7034T ET		L1 DOMINO 03571	MILK	+34			
HH MISS ADVANCE 1177Y ET		HH MISS ADVANCE 1088L	M+G	+60			
HH MISS ADVANCE 5139R ET		CL 1 DOMINO 2136M	REA	+39			
		HH MS ADVANCE 8037H	MARB	-0.3			
BIRTH WT	205 WT	NR	365 WT	YR	ADJ REA	ADJ IMF	SCHB
89	607	91	781	88	8.55	3.76	+21

♦ Powerful made heifer that goes back to the 5139R donor cow. Top 2% on Milk EPD and top 4% on M&G.

6134D		HH MISS ADVANCE 6134D		GE-EPD			
COW	CALVED - 1/13/16	REGISTRATION - 43688480	EPDs				
CL 1 DOMINO 215Z		CL 1 DOMINO 9122W 1ET	CED	+0.6			
CL 1 DOMINO 420B 1ET		CL 1 DOMINETTE 055X	BW	+2.7			
CL 1 DOMINETTE 7157T		CL 1 DOMINO 4102P 1ET	WW	+60			
		CL 1 DOMINETTE 439P	YW	+95			
HH ADVANCE 1044Y ET		HH ADVANCE 8203U ET	MILK	+31			
HH MISS ADVANCE 3151A		HH MISS ADVANCE 6074S	M+G	+61			
HH MISS ADVANCE 0215X ET		HH ADVANCE 7034T ET	REA	+35			
		HH MISS ADVANCE 4019P	MARB	+21			
BIRTH WT	205 WT	NR	365 WT	YR	ADJ REA	ADJ IMF	SCHB
78	682	102	875	99	9.04	3.43	+31

♦ Future donor potential. Incredible EPDs and dam is absolutely perfect uddered. Top 15% or higher on WW, Milk, M&G, and MARB EPDs

6205D		HH MISS ADVANCE 6205D		GE-EPD			
COW	CALVED - 1/21/16	REGISTRATION - 43688925	EPDs				
CL 1 DOMINO 860U		CL 1 DOMINO 637S 1ET	CED	+0			
CL 1 DOMINO 269Z 1ET		CL 1 DOMINETTE 5142R	BW	+4			
CL 1 DOMINETTE 759T 1ET		CL 1 DOMINO 590R	WW	+57			
		CL 1 DOMINETTE 193L	YW	+89			
HH ADVANCE 8203U ET		HH ADVANCE 5161R	MILK	+27			
HH MISS ADVANCE 2084Z		HH MISS ADVANCE 752G	M+G	+56			
HH MISS ADVANCE 9025W ET		HH ADVANCE 5212R	REA	+10			
		HH MISS ADVANCE 3171N	MARB	+0.2			
BIRTH WT	205 WT	NR	365 WT	YR	ADJ REA	ADJ IMF	SCHB
68	579	100	785	100	NA	NA	+22

♦ Twin to Lot 6206D. Well marked, deep ribbed and has excellent EPDs.

6183D		HH MISS ADVANCE 6183D		GE-EPD			
COW	CALVED - 1/18/16	REGISTRATION - 43688524	EPDs				
HH ADVANCE 0132X		CL 1 DOMINO 7128T 1ET	CED	+3.6			
HH ADVANCE 2316Z ET		HH MISS ADVANCE 6054S	BW	+3.2			
HH MS ADV 7008G 1ET		CL 1 DOMINO 500E	WW	+51			
		HH MISS ADVANCE 251B	YW	+72			
HH ADVANCE 1069Y ET		HH ADVANCE 4055P	MILK	+33			
HH MISS ADVANCE 4136B ET		HH MISS ADVANCE 7142T	M+G	+58			
HH MISS ADVANCE 9065W ET		HH ADVANCE 7101T	REA	+19			
		HH MISS ADVANCE 1028L	MARB	-0.6			
BIRTH WT	205 WT	NR	365 WT	YR	ADJ REA	ADJ IMF	SCHB
86	656	98	822	93	9.12	1.78	+21

♦ Goes back to the great 1028L donor cow. Top 3% on Milk EPD

6206D		HH MISS ADVANCE 6206D		GE-EPD			
COW	CALVED - 1/21/16	REGISTRATION - 43688544	EPDs				
CL 1 DOMINO 860U		CL 1 DOMINO 637S 1ET	CED	-1.2			
CL 1 DOMINO 269Z 1ET		CL 1 DOMINETTE 5142R	BW	+5			
CL 1 DOMINETTE 759T 1ET		CL 1 DOMINO 590R	WW	+60			
		CL 1 DOMINETTE 193L	YW	+93			
HH ADVANCE 8203U ET		HH ADVANCE 5161R	MILK	+27			
HH MISS ADVANCE 2084Z		HH MISS ADVANCE 752G	M+G	+57			
HH MISS ADVANCE 9025W ET		HH ADVANCE 5212R	REA	+0.6			
		HH MISS ADVANCE 3171N	MARB	+0.2			
BIRTH WT	205 WT	NR	365 WT	YR	ADJ REA	ADJ IMF	SCHB
75	646	100	837	100	NA	NA	+22

♦ Twin to Lot 6205D. Well marked and extra stout heifer. Top 10% on WW and M&G EPDs

6210D		HH MISS ADVANCE 6210D					GE-EPD	
COW	CALVED - 1/22/16	REGISTRATION - 43688547					EPDs	
CL 1 DOMINO 955W		CL 1 DOMINO 637S 1ET				GED	+2.8	
HH ADVANCE 221 ET		CL 1 DOMINETTE 5152R				BW	+3.6	
HH MISS ADVANCE 5152R		L1 DOMINO 01362				WW	+53	
		DBH L1 DOMINETTE 355N				YW	+79	
HH ADVANCE 8050U ET		L1 DOMINO 03571				MILK	+26	
HH MISS ADVANCE 1103Y ET		HH MISS ADVANCE 365N				M+G	+52	
HH MISS ADVANCE 6109S		CL 1 DOMINO 373N				REA	+43	
		HH MISS ADVANCE 4049P				MARB	-15	
BIRTH WT	205 WT	NR	365 WT	YR	ADJ REA	ADJ IMF	SCHB	
93	606	91	779	88	9.68	2.57	+20	

♦ Thick butted, well marked heifer out of a donor cow that is a full sister to the 1038Y herd sire we used.

6242D		HH MISS ADVANCE 6242D					GE-EPD	
COW	CALVED - 1/26/16	REGISTRATION - 43688576					EPDs	
CL 1 DOMINO 091X		CL 1 DOMINO 860U				GED	+0.2	
HH ADVANCE 3297A ET		CL 1 DOMINETTE 591R 1ET				BW	+2.8	
HH MISS ADVANCE 9228W		HH ADVANCE 6163S				WW	+46	
		HH MISS ADVANCE 6094S				YW	+83	
HH ADVANCE 9075W ET		HH ADVANCE 7101T				MILK	+34	
HH MISS ADVANCE 3103A ET		HH MISS ADVANCE 1028L				M+G	+57	
HH MISS ADVANCE 8285U ET		CL 1 DOMINO 986J				REA	+64	
		L1 DOMINETTE 93451				MARB	-07	
BIRTH WT	205 WT	NR	365 WT	YR	ADJ REA	ADJ IMF	SCHB	
80	583	87	796	90	7.44	3.21	+22	

♦ Goggle eyed 3297A daughter with a lot of future ahead of her. Top 2% on Milk EPD

6219D		HH MISS ADVANCE 6219D					GE-EPD	
COW	CALVED - 1/23/16	REGISTRATION - 43688555					EPDs	
HH ADVANCE 4055P		HH ADVANCE 145L				GED	+2.2	
HH ADVANCE 1013Y ET		HH MISS ADVANCE 9065J				BW	+3.7	
HH MISS ADVANCE 7003T		CL 1 DOMINO 320N				WW	+49	
		HH MISS ADVANCE 5139R ET				YW	+82	
HH ADVANCE 9169W		HH ADVANCE 4140P				MILK	+31	
HH MISS ADVANCE 2100Z		HH MISS ADVANCE 4019P				M+G	+56	
HH MISS ADVANCE 9198W		HH ADVANCE 7034T ET				REA	+27	
		HH MISS ADVANCE 5143R				MARB	+07	
BIRTH WT	205 WT	NR	365 WT	YR	ADJ REA	ADJ IMF	SCHB	
94	630	94	831	94	7.09	2.88	+25	

♦ Easy fleshing, high capacity 1013Y daughter with extra pigment. Top 5% on Milk EPD.

6255D		HH MISS ADVANCE 6255D					GE-EPD	
COW	CALVED - 1/29/16	REGISTRATION - 43688587					EPDs	
CL 1 DOMINO 091X		CL 1 DOMINO 860U				GED	+3.1	
HH ADVANCE 3297A ET		CL 1 DOMINETTE 591R 1ET				BW	+2.6	
HH MISS ADVANCE 9228W		HH ADVANCE 6163S				WW	+53	
		HH MISS ADVANCE 6094S				YW	+86	
CL 1 DOMINO 9105W		CL 1 DOMINO 732T				MILK	+36	
CL 1 DOMINETTE 3110A		CL 1 DOMINETTE 591R 1ET				M+G	+62	
CL 1 DOMINETTE 871U 1ET		L1 DOMINO 890061				REA	+43	
		CL 1 DOMINETTE 332N				MARB	+04	
BIRTH WT	205 WT	NR	365 WT	YR	ADJ REA	ADJ IMF	SCHB	
86	643	96	823	93	8.18	3.52	+24	

♦ Pigment, power, and femininity and top 2% on Milk and M&G EPD.

6232D		HH MISS ADVANCE 6232D					GE-EPD	
COW	CALVED - 1/25/16	REGISTRATION - 43688567					EPDs	
CL 1 DOMINO 860U		CL 1 DOMINO 637S 1ET				GED	+3.9	
CL 1 DOMINO 269Z 1ET		CL 1 DOMINETTE 5142R				BW	+1.7	
CL 1 DOMINETTE 759T 1ET		CL 1 DOMINO 590R				WW	+46	
		CL1 DOMINETTE 193L				YW	+87	
CL 1 DOMINO 144Y 1ET		CL 1 DOMINO 994W 1ET				MILK	+25	
HH MISS ADVANCE 3301A ET		CL 1 DOMINETTE 5152R				M+G	+48	
HH MISS ADVANCE 4010P ET		HH ADVANCE 0024K				REA	+2	
		HH MS ADVANCE 8037H				MARB	-19	
BIRTH WT	205 WT	NR	365 WT	YR	ADJ REA	ADJ IMF	SCHB	
80	540	81	793	89	6.62	2.26	+16	

♦ Very well marked, extra feminine heifer that goes back to same cow family as 5139R cow.

6274D		HH MISS ADVANCE 6274D					GE-EPD	
COW	CALVED - 2/12/16	REGISTRATION - 43688601					EPDs	
HH ADVANCE 0132X		CL 1 DOMINO 7128T 1ET				GED	+1.1	
HH ADVANCE 2316Z ET		HH MISS ADVANCE 6054S				BW	+2	
HH MS ADV 7008G 1ET		CL 1 DOMINO 500E				WW	+52	
		HH MISS ADVANCE 251B				YW	+75	
HH ADVANCE 1069Y ET		HH ADVANCE 4055P				MILK	+31	
HH MISS ADVANCE 4200B ET		HH MISS ADVANCE 7142T				M+G	+57	
HH MISS ADVANCE 7012T		HH ADVANCE 5104R				REA	+05	
		HH MISS ADVANCE 5114R				MARB	+29	
BIRTH WT	205 WT	NR	365 WT	YR	ADJ REA	ADJ IMF	SCHB	
80	660	99	874	98	8.4	4.45	+25	

♦ Maternal and carcass strength in this well balanced heifer. Top 10% on Milk, M&G, and MARB EPDs

6234D		HH MISS ADVANCE 6234D					GE-EPD	
COW	CALVED - 1/25/16	REGISTRATION - 43688569					EPDs	
CL 1 DOMINO 215Z		CL 1 DOMINO 9122W 1ET				GED	+3.5	
CL 1 DOMINO 4150B		CL 1 DOMINETTE 055X				BW	+0.5	
CL 1 DOMINETTE 058X		CL 1 DOMINO 7139T				WW	+50	
		CL 1 DOMINETTE 812U 1ET				YW	+78	
HH ADVANCE 1069Y ET		HH ADVANCE 4055P				MILK	+39	
HH MISS ADVANCE 4010B ET		HH MISS ADVANCE 7142T				M+G	+64	
HH MISS ADVANCE 7003T		CL 1 DOMINO 320N				REA	+03	
		HH MISS ADVANCE 5139R ET				MARB	+18	
BIRTH WT	205 WT	NR	365 WT	YR	ADJ REA	ADJ IMF	SCHB	
76	600	90	806	91	6.42	2.58	+24	

♦ Light BW, high maternal heifer that is a granddaughter of the 7003T donor. Top 1% on Milk and M&G EPD and top 10% on BW EPD.

6285D		HH MISS ADVANCE 6285D					GE-EPD	
COW	CALVED - 2/21/16	REGISTRATION - 43688612					EPDs	
CL 1 DOMINO 091X		CL 1 DOMINO 860U				GED	-1.4	
HH ADVANCE 3297A ET		CL 1 DOMINETTE 591R 1ET				BW	+4.4	
HH MISS ADVANCE 9228W		HH ADVANCE 6163S				WW	+52	
		HH MISS ADVANCE 6094S				YW	+92	
HH ADVANCE 0132X		CL 1 DOMINO 7128T 1ET				MILK	+34	
HH MISS ADVANCE 3035A		HH MISS ADVANCE 6054S				M+G	+60	
HH MISS ADVANCE 9198W		HH ADVANCE 7034T ET				REA	+35	
		HH MISS ADVANCE 5143R				MARB	+01	
BIRTH WT	205 WT	NR	365 WT	YR	ADJ REA	ADJ IMF	SCHB	
90	616	92	855	96	7.33	3.78	+24	

♦ Goggle eyed, powerful made, and stylish. Dam sells as Lot 3035A.

6287D		HH MISS ADVANCE 6287D					EPDs	
COW	CALVED - 2/22/16	REGISTRATION - 43688614						
CL 1 DOMINO 215Z	CL 1 DOMINO 9122W 1ET			<i>GED</i>	+1.6			
CL 1 DOMINO 420B 1ET	CL 1 DOMINETTE 055X			<i>BW</i>	+1.5			
CL 1 DOMINETTE 7157T	CL 1 DOMINO 4102P 1ET			<i>WW</i>	+48			
	CL 1 DOMINETTE 439P			<i>YW</i>	+79			
HH ADVANCE 1013Y ET	HH ADVANCE 4055P			<i>MILK</i>	+28			
HH MISS ADVANCE 3054A ET	HH MISS ADVANCE 7003T			<i>M+G</i>	+52			
HH MISS ADVANCE 8280U ET	HH ADVANCE 6133S			<i>REA</i>	+19			
	HH MISS ADVANCE 6094S			<i>MARB</i>	+18			
<i>BIRTH WT</i>	<i>205 WT</i>	<i>NR</i>	<i>365 WT</i>	<i>YR</i>	<i>ADJ REA</i>	<i>ADJ IMF</i>	<i>MARB</i>	<i>SCHB</i>
76	601	90	846	95	8.35	2.65	+18	+26

♦ Great set of EPDs across the board on this young heifer.

601D		HH MISS ADVANCE 601C					EPDs	
COW	CALVED - 3/18/16	REGISTRATION - 43735794						
HH ADVANCE 8050U ET	L1 DOMINO 03571			<i>GED</i>	+2.3			
HH ADVANCE 1098Y	HH MISS ADVANCE 365N			<i>BW</i>	+2.5			
HH MISS ADVANCE 9065W ET	HH ADVANCE 7101T			<i>WW</i>	+50			
	HH MISS ADVANCE 1028L			<i>YW</i>	+78			
HH ADVANCE 7026T ET	HH ADVANCE 5161R			<i>MILK</i>	+32			
SR MISS ADVANCE 1102	HH MISS ADVANCE 2111M			<i>M+G</i>	+57			
HH MISS ADVANCE 9064W	HH ADVANCE 5104R			<i>REA</i>	+44			
	HH MISS ADVANCE 7046T			<i>MARB</i>	+03			
<i>BIRTH WT</i>	<i>205 WT</i>	<i>NR</i>	<i>365 WT</i>	<i>YR</i>	<i>ADJ REA</i>	<i>ADJ IMF</i>	<i>MARB</i>	<i>SCHB</i>
NA	NA	NA	NA	NA	NA	NA	+03	+25

♦ Soggy made, thick topped, well marked 1098Y heifer that is really good for a March heifer. Top 4% on Milk EPD.

6289D		HH MISS ADVANCE 6289D					EPDs	
COW	CALVED - 3/16/16	REGISTRATION - 43688616						
CL 1 DOMINO 860U	CL 1 DOMINO 637S 1ET			<i>GED</i>	+4.9			
CL 1 DOMINO 269Z 1ET	CL 1 DOMINETTE 5142R			<i>BW</i>	+1.6			
CL 1 DOMINETTE 759T 1ET	CL 1 DOMINO 590R			<i>WW</i>	+57			
	CL1 DOMINETTE 193L			<i>YW</i>	+89			
HH ADVANCE 8050U ET	L1 DOMINO 03571			<i>MILK</i>	+26			
HH MISS ADVANCE 3116A ET	HH MISS ADVANCE 365N			<i>M+G</i>	+54			
L1 DOMINETTE 99374	L1 DOMINO 96988			<i>REA</i>	+20			
	L1 DOMINETTE 96911			<i>MARB</i>	-01			
<i>BIRTH WT</i>	<i>205 WT</i>	<i>NR</i>	<i>365 WT</i>	<i>YR</i>	<i>ADJ REA</i>	<i>ADJ IMF</i>	<i>MARB</i>	<i>SCHB</i>
85	619	110	804	100	7	3.13	-01	+22

♦ Dam is one of the best on the ranch and is a donor and 3/4 sister to the 4105B herd sire. Definite donor potential.

602D		HH MISS ADVANCE 602C					EPDs	
COW	CALVED - 3/20/16	REGISTRATION - 43735395						
CL 1 DOMINO 1161Y	CL 1 DOMINO 732T			<i>GED</i>	+1			
CL 1 DOMINO 3131A	CL 1 DOMINETTE 4126P			<i>BW</i>	+3.4			
CL1 DOMINETTE 119Y	GB L1 DOMINO 175E			<i>WW</i>	+55			
	CL 1 DOMINETTE 939W			<i>YW</i>	+84			
HH ADVANCE 8203U ET	HH ADVANCE 5161R			<i>MILK</i>	+27			
SR MISS ADVANCE 141	HH MISS ADVANCE 752G			<i>M+G</i>	+55			
SR MISS ADVANCE 1102	HH ADVANCE 7026T ET			<i>REA</i>	+17			
	HH MISS ADVANCE 9064W			<i>MARB</i>	+27			
<i>BIRTH WT</i>	<i>205 WT</i>	<i>NR</i>	<i>365 WT</i>	<i>YR</i>	<i>ADJ REA</i>	<i>ADJ IMF</i>	<i>MARB</i>	<i>SCHB</i>
NA	NA	NA	NA	NA	NA	NA	+27	+29

♦ Deep bodied, stout made heifer that has lots of eye appeal and excellent EPDs.

6292D		HH MISS ADVANCE 6292D					EPDs	
COW	CALVED - 3/31/16	REGISTRATION - 43688619						
CL 1 DOMINO 860U	CL 1 DOMINO 637S 1ET			<i>GED</i>	+3.7			
CL 1 DOMINO 269Z 1ET	CL 1 DOMINETTE 5142R			<i>BW</i>	+2.1			
CL 1 DOMINETTE 759T 1ET	CL 1 DOMINO 590R			<i>WW</i>	+52			
	CL1 DOMINETTE 193L			<i>YW</i>	+86			
HH ADVANCE 1038Y ET	HH ADVANCE 8050U ET			<i>MILK</i>	+26			
HH MISS ADVANCE 3216A	HH MISS ADVANCE 6109S			<i>M+G</i>	+52			
HH MISS ADVANCE 1026Y ET	HH ADVANCE 8203U ET			<i>REA</i>	+09			
	HH MISS ADVANCE 6074S			<i>MARB</i>	-03			
<i>BIRTH WT</i>	<i>205 WT</i>	<i>NR</i>	<i>365 WT</i>	<i>YR</i>	<i>ADJ REA</i>	<i>ADJ IMF</i>	<i>MARB</i>	<i>SCHB</i>
82	593	106	NA	NA	NA	NA	-03	+19

♦ This young heifer has lots of grow left in her. Maternal granddam was a flushmate to our 1044Y herd sire.



Holden Herefords



BRED COWS

This year we decided to put our late March and April calving young cows in the sale. This is an excellent group of females with several donor prospects in them.

1085Y HH MISS ADVANCE 1085Y

COW		<i>CALVED - 01/09/2011</i>	<i>REGISTRATION - 43173119</i>						
CL 1 DOMINO 623S	CL 1 DOMINO 461P 1ET								
B&D L1 DOMINO 8186 ET	CL 1 DOMINETTE 264M 1ET								
CL 1 DOMINETTE 028K	HH ADVANCE 767G 1ET								
	CL 1 DOMINETTE 686F								
L1 DOMINO 03571	L1 DOMINO 01384								
HH MISS ADVANCE 9022W ET	L1 DOMINETTE 00532								
HH MISS ADVANCE 4048P ET	HH ADVANCE 0094K								
	HH MISS ADVANCE 793G								
									
CED	BW	WW	YW	MILK	M+G	REA	MARB	SCHB	
+1.6	+4.8	+57	+100	+37	+65	-0.12	+0.08	+26	

Freckle faced, heavy pigmented power cow that has been a great producer for us. She has 3 generations of donors on the bottom side of her pedigree.

- ◆ Avg. NR of 104.8 and avg. YR of 105
- ◆ Top 1% on Milk and M&G EPDs
- ◆ Top 4% on YW EPD ◆ Top 10% on WW EPD
- ◆ Due mid-April to CL 1 Domino 420B

3035A HH MISS ADVANCE 3035A

COW		<i>CALVED - 01/03/2013</i>	<i>REGISTRATION - 43368362</i>						
CL 1 DOMINO 7128T 1ET	HH ADVANCE 3113N 1ET								
HH ADVANCE 0132X	CL 1 DOMINETTE 0112K 1ET								
HH MISS ADVANCE 6054S	CL 1 DOMINO 320N								
	HH MISS ADVANCE 4053P								
HH ADVANCE 7034T ET	L1 DOMINO 03571								
HH MISS ADVANCE 9198W	HH MISS ADVANCE 1088L								
HH MISS ADVANCE 5143R	HH ADVANCE 396N								
	HH MISS ADVANCE 2129M								
									
CED	BW	WW	YW	MILK	M+G	REA	MARB	SCHB	
+0.8	+3.5	+52	+86	+32	+58	+0.17	+0	+22	

Thick topped, nice fronted 0132X daughter with extra pigment, volume, and fleshing ability. 3035A produced one of our most powerful 2 year old heifers and is out of a great cow family.

- ◆ Avg. NR of 101.5 and avg. YR of 105
- ◆ Top 4% on Milk and M&G EPDs ◆ Top 25% on WW EPD
- ◆ Due March 20th to CL 1 Domino 333A

3067A HH MISS ADVANCE 3067A

COW		<i>CALVED - 01/06/2013</i>	<i>REGISTRATION - 43368393</i>						
HH ADVANCE 4055P	HH ADVANCE 145L								
HH ADVANCE 1069Y ET	HH MISS ADVANCE 9065J								
HH MISS ADVANCE 7142T	L1 DOMINO 03571								
	HH MISS ADVANCE 3171N								
HH ADVANCE 7101T	HH ADVANCE 4140P								
HH MISS ADVANCE 0036X ET	HH MISS ADVANCE 1121L								
HH MISS ADVANCE 4016P ET	HH ADVANCE 0094K								
	HH MISS ADVANCE 0023K								
									
CED	BW	WW	YW	MILK	M+G	REA	MARB	SCHB	
-0.5	+5.3	+54	+77	+37	+64	-0.1	+0.14	+22	

3067A is a heavy pigmented, deep ribbed, powerful made 1069Y daughter with a great record. She has outstanding growth, maternal, and carcass EPDs.

- ◆ Avg. NR of 103 and avg. YR of 105
- ◆ Top 1% on Milk and M&G EPD
- ◆ Top 15% on WW EPD ◆ Top 20% on MARB EPD
- ◆ Due March 25th to CL 1 Domino 420B



3075A HH MISS ADVANCE 3075A

COW		<i>CALVED - 01/07/2013</i>	<i>REGISTRATION - 43368401</i>						
CL 1 DOMINO 7139T	CL 1 DOMINO 590R								
CL 1 DOMINO 017X	CL 1 DOMINETTE 530R								
CL 1 DOMINETTE 8108U 1ET	CL 1 DOMINO 638S								
	CL 1 DOMINETTE 8184H								
HH ADVANCE 8050U ET	L1 DOMINO 03571								
HH MISS ADVANCE 1056Y ET	HH MISS ADVANCE 365N								
HH MISS ADVANCE 6005S	CL 1 DOMINO 320N								
	HH MISS ADVANCE 164L								
									
CED	BW	WW	YW	MILK	M+G	REA	MARB	SCHB	
+4.4	-0.8	+45	+63	+31	+53	+0.1	+0.15	+22	

Definite donor potential in this fancy fronted, long bodied, great uddered 017X daughter. 3075A is a maternal sister to the Lot 6054D bull, and also to the 4101B bull that sold to Flying S Herefords in 2015. Her dam is one of our best and has a perfect udder and red teats. Curve bending EPDs also!

- ◆ Avg. NR of 103 and avg. YR of 104
- ◆ Top 2% on BW EPD
- ◆ Top 4% on Milk EPD
- ◆ Top 5% on Teat and Udder EPDs
- ◆ Top 20% on MARB EPD
- ◆ Due April 1st to CL 1 Domino 333A

3094A HH MISS ADVANCE 3094A ET

COW		<i>CALVED - 01/10/2013</i>	<i>REGISTRATION - 43368418</i>						
HH ADVANCE 7101T	HH ADVANCE 4140P								
HH ADVANCE 9075W ET	HH MISS ADVANCE 1121L								
HH MISS ADVANCE 1028L	HH ADVANCE 6052F								
	HH MISS ADVANCE 731G								
L1 DOMINO 98367	L1 DOMINO 95344								
L1 DOMINETTE 00555	L1 DOMINETTE 920528								
L1 DOMINETTE 98345	L1 DOMINO 95439								
	L1 DOMINETTE 95320								
									
CED	BW	WW	YW	MILK	M+G	REA	MARB	SCHB	
+0.6	+3	+43	+68	+29	+50	+0.24	+0.05	+19	

Very well marked, long bodied, deep ribbed 9075W daughter out of a great Miles City donor cow. 3094A has a great record and also a great udder. Really nice all around female. She has a top son that sells as Lot 6244D.

- ◆ Avg. NR of 109 and YR of 105
- ◆ Top 10% on Milk EPD
- ◆ Due March 22nd to CL 1 Domino 420B

4036B HH MISS ADVANCE 4036B ET

COW CALVED - 01/02/2014 REGISTRATION - 43472734

CL 1 DOMINO 860U
CL 1 DOMINO 297Z
 CL 1 DOMINETTE 9134W 1ET
 HH ADVANCE 4055P
HH MISS ADVANCE 9100W
 HH MISS ADVANCE 5140R ET
 CL 1 DOMINO 637S 1ET
 CL 1 DOMINETTE 5142R
 CL 1 DOMINO 732T
 CL 1 DOMINETTE 475P
 HH ADVANCE 145L
 HH MISS ADVANCE 9065J
 CL 1 DOMINO 180L
 HH MISS ADVANCE 793G



CED	BW	WW	YW	MILK	M+G	REA	MARB	SCHB
+1	+3.9	+55	+86	+43	+71	+0.2	+0.19	+29



4036B

Big time donor potential in this powerful young female. 4036B is a full sister to the 4052B that sold for \$30,000 in our 2015 Sale to Flying S Herefords, and that we have used in our program. She is perfect uddered, well marked, high volume, and has exceptional EPDs. This is a great young female to add to any herd!

- ◆ Avg NR of 113 and YR of 107
- ◆ Top 1% on Milk and M&G EPDs
- ◆ Top 15% on WW and MARB EPDs
- ◆ Top 10% on \$CHB
- ◆ Backed by 3 generations of donors on maternal side of pedigree
- ◆ Due late March to CL 1 Domino 420B

4048B HH MISS ADVANCE 4048B ET

COW CALVED - 01/03/2014 REGISTRATION - 43470109

CL 1 DOMINO 732T
CL 1 DOMINO 1161Y
 CL 1 DOMINETTE 4126P
 HH ADVANCE 5104R
HH MISS ADVANCE 9102W
 HH MISS ADVANCE 7098T ET
 CL 1 DOMINO 590R
 CL 1 DOMINETTE 507R
 CL 1 DOMINO 1116L
 CL 1 DOMINETTE 193L
 CL 1 DOMINO 206M
 HH MISS ADVANCE 153L
 HH ADVANCE 3196N
 HH MISS ADVANCE 2196M



CED	BW	WW	YW	MILK	M+G	REA	MARB	SCHB
+0.1	+4.1	+62	+102	+34	+64	+0.4	+0	+26



4048B

They don't get any more powerful than this 1161Y daughter. 4048B is extremely long bodied, great fronted, and has extra bone and substance. She has a great udder, and is a full sister to the 4082B bull that has worked so well in our program. A full sister sold for \$17,500 in our 2015 Sale and has turned into an incredible young cow for Bill Wilhelm. We really hate to see this young cow go but help yourself to a female that has donor written all over her.

- ◆ Avg. NR of 105
- ◆ Son is a top herd bull prospect that sells as Lot 6199D
- ◆ Top 5% on Scrotal EPD
- ◆ Top 3% or higher on WW, YW, Milk, and M&G EPDs
- ◆ Top 10% on Teat EPD
- ◆ Top 20% on Udder EPD and \$CHB
- ◆ Due late March to CL 1 Domino 420B

4129B HH MISS ADVANCE 4129B

COW CALVED - 01/14/2014 REGISTRATION - 43470172

HH ADVANCE 4055P
HH ADVANCE 1069Y ET
 HH MISS ADVANCE 7142T
 HH ADVANCE 7101T
HH MISS ADVANCE 0049X ET
 HH MISS ADVANCE 4016P ET
 HH ADVANCE 145L
 HH MISS ADVANCE 9065J
 L1 DOMINO 03571
 HH MISS ADVANCE 3171N
 HH ADVANCE 4140P
 HH MISS ADVANCE 1121L
 HH ADVANCE 0094K
 HH MISS ADVANCE 0023K



CED	BW	WW	YW	MILK	M+G	REA	MARB	SCHB
+1.3	+4.5	+59	+87	+36	+65	+0.06	+0.14	+25

Big time power in this well marked, high volume, stout made 1069Y daughter. 4129B ratioed 120 on NR and 112 on YR as a calf and has an outstanding daughter in our replacements. She is out of a great cow family and has definite donor potential. Maternal granddam sold for \$37,500 in our 2010 Female Sale.

- ◆ Avg. NR and YR of 102
- ◆ Top 1% on Milk and M&G EPD
- ◆ Top 5% on WW EPD
- ◆ Top 20% on YW and MARB EPDs
- ◆ Due late March to CL 1 Domino 333A

4232B HH MISS ADVANCE 4232B

COW CALVED - 02/09/2014 REGISTRATION - 43470256

HH ADVANCE 4055P
HH ADVANCE 1069Y ET
 HH MISS ADVANCE 7142T
 HH ADVANCE 8203U ET
HH MISS ADVANCE 0030X ET
 HH MISS ADVANCE 5017R
 HH ADVANCE 145L
 HH MISS ADVANCE 9065J
 L1 DOMINO 03571
 HH MISS ADVANCE 3171N
 HH ADVANCE 5161R
 HH MISS ADVANCE 752G
 CL 1 DOMINO 2136M
 HH MISS ADVANCE 370N



CED	BW	WW	YW	MILK	M+G	REA	MARB	SCHB
-1.5	+4.1	+54	+77	+30	+57	-0.12	+0.48	+30

4232B is a feminine fronted, long bodied, eye appealing young cow that is out of a great cow family. Her dam was a top producer that sold to Owl Creek Ranch in our 2015 Female Sale. Maternal granddam was a donor for us and for Hoffman Ranch. Extra growth and carcass quality combined with a great phenotype.

- ◆ Top 1% of breed on MARB EPD
- ◆ Top 5% on Milk and M&G EPD and \$CHB
- ◆ Top 15% on WW and Scrotal EPD
- ◆ Due late March to CL 1 Domino 333A

FALL PAIRS

Once again, we are pleased to offer you some of our fall heifer calf pairs. There are some real elite young females in here along with a great set of heifer calves. These calves are all sired by the 2 215Z sons that we purchased from Cooper's or by the 1013Y bull. They should make excellent females. We are selling choice on these pairs. Buyer has the option of taking the cow or the heifer calf. Also if the buyer wants to keep the pair together, they will have the option of doubling the bid and taking both. Females are exposed to CL 1 Domino 420B or to the HH Advance 5337C bull that sells as Lot 5337C. Check out the videos on these pairs. They are a great set.

6308D HH MISS ADVANCE 6308D
 HEIFER CALF CALVED - 08/20/2016 REGISTRATION - 43736565

								EPDs	
CL 1 DOMINO 215Z	CL 1 DOMINO 9122W 1ET							CED	+2.1
CL 1 DOMINO 420B 1ET	CL 1 DOMINETTE 055X							BW	+2.3
CL 1 DOMINETTE 7157T	CL 1 DOMINO 4102P 1ET							WW	+53
	CL 1 DOMINETTE 439P							YW	+85
HH ADVANCE 0132X	CL 1 DOMINO 7128T 1ET							MILK	+24
HH MISS ADVANCE 3285A ET	HH MISS ADVANCE 6054S							M+G	+51
L1 DOMINETTE 99374	L1 DOMINO 96988							REA	-0.01
	L1 DOMINETTE 96911							MARB	+0.44
								SCHB	+30

3285A HH MISS ADVANCE 3285A ET
 COW CALVED - 08/19/2013 REGISTRATION - 43429552

CED	BW	WW	YW	MILK	M+G	REA	MARB	SCHB
+1.9	+1.9	+42	+68	+20	+41	-0.16	+0.44	+23

Lots 6308D & 3285A

♦ This a really nice pair. Both are well marked, feminine, and thick topped. 3285A is a maternal sister to our 4105B herd bull and is out of the great 99374 Miles City cow that is one of the top MARB EPD cows in the breed.

6325D HH MISS ADVANCE 6325D
 HEIFER CALF CALVED - 08/26/2016 REGISTRATION - 43736582

								EPDs	
CL 1 DOMINO 215Z	CL 1 DOMINO 9122W 1ET							CED	+2.1
CL 1 DOMINO 420B 1ET	CL 1 DOMINETTE 055X							BW	+1.5
CL 1 DOMINETTE 7157T	CL 1 DOMINO 4102P 1ET							WW	+54
	CL 1 DOMINETTE 439P							YW	+86
HH ADVANCE 0132X	CL 1 DOMINO 7128T 1ET							MILK	+31
HH MISS ADVANCE 3302A ET	HH MISS ADVANCE 6054S							M+G	+58
HH MISS ADVANCE 7244T ET	HH ADVANCE 5061R ET							REA	+0.12
	HH MISS ADVANCE 2118M							MARB	+0.41
								SCHB	+30

3302A HH MISS ADVANCE 3302A ET
 COW CALVED - 09/02/2013 REGISTRATION - 43429293

CED	BW	WW	YW	MILK	M+G	REA	MARB	SCHB
+1.5	+1.9	+49	+79	+33	+58	+0.14	+0.37	+26

Lots 6325D & 3302A

♦ This will be a tough pair to separate and make your choice on. 3302A is a really nice all around female and the 6325D heifer is square made, well marked, and fancy. Great set of EPDs on both with extra maternal and MARB.

6332D HH MISS ADVANCE 6332D
 HEIFER CALF CALVED - 08/30/2016 REGISTRATION - 43736589

								EPDs	
CL 1 DOMINO 215Z	CL 1 DOMINO 9122W 1ET							CED	+2.6
CL 1 DOMINO 4150B	CL 1 DOMINETTE 055X							BW	+3.4
CL 1 DOMINETTE 058X	CL 1 DOMINO 7139T							WW	+60
	CL 1 DOMINETTE 812U 1ET							YW	+94
HH ADVANCE 1013Y ET	HH ADVANCE 4055P							MILK	+31
HH MISS ADVANCE 4307B ET	HH MISS ADVANCE 7003T							M+G	+61
HH MISS ADVANCE 8280U ET	HH ADVANCE 6133S							REA	+0.27
	HH MISS ADVANCE 6094S							MARB	+0.24
								SCHB	+32

4307B HH MISS ADVANCE 4307B ET
 COW CALVED - 08/22/2014 REGISTRATION - 43528078

CED	BW	WW	YW	MILK	M+G	REA	MARB	SCHB
+2.6	+3.1	+51	+80	+28	+53	+0.25	+0.17	+28

Lots 6332D & 4307B

♦ Two really powerful individuals in this choice. 6332D is deep ribbed, soggy, and well marked. 4307D has good pigment and extra length and power, and we really love the functionality of the 1013Y daughters.

6333D HH MISS ADVANCE 6333D
 HEIFER CALF CALVED - 08/31/2016 REGISTRATION - 43736590

								EPDs	
CL 1 DOMINO 215Z	CL 1 DOMINO 9122W 1ET							CED	+1.5
CL 1 DOMINO 420B 1ET	CL 1 DOMINETTE 055X							BW	+2.0
CL 1 DOMINETTE 7157T	CL 1 DOMINO 4102P 1ET							WW	+56
	CL 1 DOMINETTE 439P							YW	+89
CL 1 DOMINO 091X	CL 1 DOMINO 860U							MILK	+36
HH MISS ADVANCE 3254A ET	CL 1 DOMINETTE 591R 1ET							M+G	+64
HH MISS ADVANCE 6188S	CL 1 DOMINO 320N							REA	+0.18
	HH MISS ADVANCE 4172P ET							MARB	+0.28
								SCHB	+30

3254A HH MISS ADVANCE 3254A ET
 COW CALVED - 08/12/2013 REGISTRATION - 43442636

CED	BW	WW	YW	MILK	M+G	REA	MARB	SCHB
+0.4	+2.8	+52	+83	+43	+69	+0.23	+0.11	+26

Lots 6333D & 3254A

♦ 3254A has big time maternal strength with a +43 on Milk EPD and a NR of 118 on her first calf. Her dam was a top donor for us and the top cow in herd on avg. NR. 6333D is a square made, well marked heifer with outstanding EPDs.

6336D HH MISS ADVANCE 6336D
 HEIFER CALF CALVED - 09/02/2016 REGISTRATION - 43736593

								EPDs	
CL 1 DOMINO 215Z	CL 1 DOMINO 9122W 1ET							CED	+3.1
CL 1 DOMINO 420B 1ET	CL 1 DOMINETTE 055X							BW	+1.6
CL 1 DOMINETTE 7157T	CL 1 DOMINO 4102P 1ET							WW	+53
	CL 1 DOMINETTE 439P							YW	+85
HH ADVANCE 0132X	CL 1 DOMINO 7128T 1ET							MILK	+26
HH MISS ADVANCE 3262A ET	HH MISS ADVANCE 6054S							M+G	+52
L1 DOMINETTE 99374	L1 DOMINO 96988							REA	-0.01
	L1 DOMINETTE 96911							MARB	+0.46
								SCHB	+30

3262A HH MISS ADVANCE 3262A ET
 COW CALVED - 08/15/2013 REGISTRATION - 43429263

CED	BW	WW	YW	MILK	M+G	REA	MARB	SCHB
+3.4	+1.3	+46	+73	+23	+46	-0.13	+0.46	+25

Lots 6336D & 3262A

♦ 3262A is another maternal sister to 4105B out of the great 99374 donor cow. She is a broody female with a great udder and has a great MARB EPD. 6336D is a well balanced, fancy made heifer calf with a great pattern.

6345D **HH MISS ADVANCE 6345D**
 HEIFER CALF CALVED - 09/08/2016 REGISTRATION - 43736602

HH ADVANCE 4055P HH ADVANCE 145L
HH ADVANCE 1013Y ET HH MISS ADVANCE 9065J
 HH MISS ADVANCE 7003T CL 1 DOMINO 320N
 HH MISS ADVANCE 5139R ET
 HH ADVANCE 8203U ET HH ADVANCE 5161R
HH MISS ADVANCE 2239Z ET HH MISS ADVANCE 752G
 HH MISS ADVANCE 4016P ET HH ADVANCE 0094K
 HH MISS ADVANCE 0023K

EPDs	
CED	+0.9
BW	+3.1
WW	+54
YW	+79
MILK	+26
M+G	+52
REA	+0.05
MARB	+0.30
SCHB	+28

2239Z **HH MISS ADVANCE 2239Z ET**

COW	CALVED - 08/10/2012		REGISTRATION - 43327578						
CED	BW	WW	YW	MILK	M+G	REA	MARB	SCHB	
-4.3	+4.9	+57	+79	+26	+54	-0.13	+0.23	+24	

Lots 6345D & 2239Z

♦ 2239Z is a deep sided, stout made, powerful 8203U daughter with an avg. NR of 108. Her dam sold for \$37,500 in our 2010 Female Sale. 5345D is long bodied, feminine, and short marked and should make a broody female.

6350D **HH MISS ADVANCE 6350D**
 HEIFER CALF CALVED - 09/11/2016 REGISTRATION - 43736607

HH ADVANCE 4055P HH ADVANCE 145L
HH ADVANCE 1013Y ET HH MISS ADVANCE 9065J
 HH MISS ADVANCE 7003T CL 1 DOMINO 320N
 HH MISS ADVANCE 5139R ET
 HH ADVANCE 6150S ET CL 1 DOMINO 2136M
BPX RED LADY 6150 809U HH MISS ADVANCE 920J
 CL 1 DOMINETTE 645S HH ADVANCE 3113N 1ET
 CL 1 DOMINETTE 349N

EPDs	
CED	+4.2
BW	+2.7
WW	+51
YW	+79
MILK	+28
M+G	+54
REA	+0.24
MARB	+0.22
SCHB	+29

809U **BPX RED LADY 6150 809U**

COW	CALVED - 03/23/2008		REGISTRATION - 42950323						
CED	BW	WW	YW	MILK	M+G	REA	MARB	SCHB	
+3.3	+3.5	+50	+77	+33	+58	+0.27	+0.08	+25	

Lots 6350D & 809U

♦ 809U is a 9 year old cow with donor cow potential. She is well marked, perfect uddered, and has raised some tremendous heifer calves and has an avg. NR of 103.8. 6350D is another thick topped, deep ribbed, stylish heifer calf by 1013Y.

6354D **HH MISS ADVANCE 6354D**
 HEIFER CALF CALVED - 09/14/2016 REGISTRATION - 43736611

HH ADVANCE 4055P HH ADVANCE 145L
HH ADVANCE 1013Y ET HH MISS ADVANCE 9065J
 HH MISS ADVANCE 7003T CL 1 DOMINO 320N
 HH MISS ADVANCE 5139R ET
 HH ADVANCE 8203U ET HH ADVANCE 5161R
HH MISS ADVANCE 1016Y ET HH MISS ADVANCE 752G
 HH MISS ADVANCE 7012T HH ADVANCE 5104R
 HH MISS ADVANCE 5114R

EPDs	
CED	+0.6
BW	+3.5
WW	+55
YW	+81
MILK	+25
M+G	+52
REA	+0.22
MARB	+0.37
SCHB	+32

1016Y **HH MISS ADVANCE 1016Y ET**

COW	CALVED - 01/01/2011		REGISTRATION - 43173057						
CED	BW	WW	YW	MILK	M+G	REA	MARB	SCHB	
-4.0	+4.5	+57	+78	+24	+53	+0.19	+0.38	+31	

Lots 6354D & 1016Y

♦ 1016Y is a deep ribbed, thick topped, stylish female out of a great cow family. A full sister is a donor for us and it has been a strong producing, high marbling cow family. 6354D has great EPDs and is stout made, soggy, and big topped.

6369D **HH MISS ADVANCE 6369D**
 HEIFER CALF CALVED - 09/26/2016 REGISTRATION - 43736626

CL 1 DOMINO 215Z CL 1 DOMINO 9122W 1ET
CL 1 DOMINO 4150B CL 1 DOMINETTE 055X
 CL 1 DOMINETTE 058X CL 1 DOMINO 7139T
 CL 1 DOMINETTE 812U 1ET
 HH ADVANCE 2037Z ET HH ADVANCE 2168M
HH MISS ADVANCE 4317B ET HH MISS ADVANCE 8080U ET
 HH MISS ADVANCE 8006U HH ADVANCE 5104R
 HH MISS ADVANCE 6103S

EPDs	
CED	+3.0
BW	+0.8
WW	+56
YW	+89
MILK	+29
M+G	+57
REA	+0.26
MARB	+0.18
SCHB	+26

4317B **HH MISS ADVANCE 4317B ET**

COW	CALVED - 08/24/2014		REGISTRATION - 43528086						
CED	BW	WW	YW	MILK	M+G	REA	MARB	SCHB	
+1.8	+2.1	+53	+86	+23	+50	+0.30	-0.02	+21	

Lots 6369D & 4317B

♦ 4317B is a long spined, clean patterned, well marked female with extra depth of side and neck extension. 6369D has curve bending EPDs and lots of eye appeal.

6374D **HH MISS ADVANCE 6374D**
 HEIFER CALF CALVED - 09/30/2016 REGISTRATION - 43736630

CL 1 DOMINO 215Z CL 1 DOMINO 9122W 1ET
CL 1 DOMINO 4150B CL 1 DOMINETTE 055X
 CL 1 DOMINETTE 058X CL 1 DOMINO 7139T
 CL 1 DOMINETTE 812U 1ET
 CL 1 DOMINO 1161Y CL 1 DOMINO 732T
HH MISS ADVANCE 4269B CL 1 DOMINETTE 4126P
 HH MISS ADVANCE 2308Z ET CL 1 DOMINO 7128T 1ET
 HH MISS ADVANCE 1088L

EPDs	
CED	+2.6
BW	+2.7
WW	+60
YW	+95
MILK	+32
M+G	+62
REA	+0.26
MARB	+0.17
SCHB	+29

4269B **HH MISS ADVANCE 4269B**

COW	CALVED - 08/09/2014		REGISTRATION - 43528044						
CED	BW	WW	YW	MILK	M+G	REA	MARB	SCHB	
+0.9	+4.1	+55	+87	+29	+57	+0.26	-0.02	+23	

Lots 6374D & 4269B

♦ Loads of maternal strength, udder quality, and cow power in this fancy pair. 4269D has a great udder, extra pigment, and is out of a maternal sister to our 7034T herd sire. 6374D has as nice of set of EPDs as you could write and the look of making a great cow.



THANKS TO EVERYONE THAT HELPED MAKE OUR 50TH ANNUAL SALE A GREAT SUCCESS!

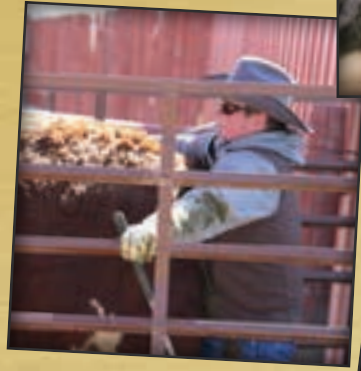



**Holden
Herefords**

Holden Herefords

3139 Valier Dupuyer Road
Valier, MT 59486

First Class

Presorted
FIRST CLASS
US Postage
Paid
Ballyhoo Printing
Hobson, MT

51st
Annual
Production Sale

MONDAY, MARCH 13, 2017

LUNCH 11:30 • SALE AT 12:30
AT THE RANCH IN VALIER, MONTANA

SELLING

120 YEARLING HEREFORD BULLS

30 POWERFUL 18 MONTH OLD BULLS

2 SPECIAL "PICK OF FLUSH" HEIFER LOTS

19 TOP QUALITY YEARLING HEIFERS

10 FALL BRED COWS AND HEIFER CALVES

9 YOUNG BRED COWS



HH-ADVANCE 6186D ET

*THE
GENETIC
EDGE*



HH-ADVANCE 6237D ET