

Holden Herefords

www.holdenherefords.com

54th
Annual
Production Sale



HH-ADVANCE 9097G



LiveAuctions.TV

MONDAY, MARCH 9, 2020

LUNCH 11:30 • SALE AT 12:30

AT THE RANCH IN VALIER, MONTANA

View Holden Hereford's Sale Live on Satellite TV with Superior

HERE'S HOW IT WORKS

HOW TO PARTICIPATE AS AN ABSENTEE BUYER - We have made preparations to bid and buy livestock through Superior Productions' "Call or Click-To-Bid" service for those unable to attend in person on sale day. Please note that all of the lots in the sale will also be available for viewing online prior to sale day at www.superiorlivestock.com.



Turn in Bids Over the Phone. This is our traditional method of buying livestock and is the suggested process for anyone who does not have consistent, high-speed internet. To get started simply go online to www.superiorlivestock.com and click on the tab titled "Register for a Buyer Number". Select the registration form for Superior Productions and print the registration form. Fill it out and fax it in to Superior Productions at (817) 378-3380 with a signature on it. You can also mail it in to the address provided on the form. Upon receipt of this information Superior will call you with a buyer's number and the bid line phone number that you will use on sale day to place bids over the phone.

Click-To-Bid. This is Superior's online bidding program for cattle buying. Please note that high speed internet is required – this is not for dial-up or satellite internet. Registration is free, but you must become a member of www.superiorclicktobid.com to sign up. Becoming a member is easy – just go to the homepage of www.superiorclicktobid.com and follow the out-lined steps to get started. Input your information and select a username and password. You will receive an e-mail confirming you are a member. From that point forward you just have to sign in and select the sale you would like to register for and once approved by the ranch you will receive an e-mail confirming which sale you are now registered for.

Viewing the Auction. The sale will be broadcast via satellite on SLA-TV (DISH Network channel 997). Please note that there is a delay if you are watching the auction on television so be sure to call in a couple lots ahead of the lot you are interested in bidding on. The sale will also be broadcast live in Hi-Definition on the internet at both www.superiorlivestock.com and www.superiorclicktobid.com. The video feed on the homepage of www.superiorlivestock.com looks the same as the video feed on TV and can be watched over a smartphone or tablet. Remember you can call in to bid whether watching on the TV or on the internet, but you must be a member of www.superiorclicktobid.com to "click-to-bid".

Buyers will be contacted by the ranch after the sale for payment and delivery details.

IF YOU NEED ANY ASSISTANCE CALL SUPERIOR AT (800) 422-2117.



Find our interactive catalog in the free Ballyhoo Go! app. Take notes, compare and filter bulls, watch videos, see animal data on the Association site, and more all in one place.

See details on page 56

View and Bid Live on the Internet

Real-time bidding is available via the internet for this sale. Live audio and live video will allow buyers to bid on animals just as if they were present at the sale. Buyers must create an account prior to the sale.

Please visit www.LiveAuctions.tv to create an account and request a buyer number. Instructions are available at www.LiveAuctions.tv to walk you through the account setup process.

Buyers who would like to bid via the internet must register with LiveAuctions.tv two days prior to the sale.

LiveAuctions TV

www.LiveAuctions.tv

brad@LiveAuctions.tv • Katie Colyer 208-599-2962



54th
Annual
Production Sale

Holden Herefords

SELLING

- 120 YEARLING HEREFORD BULLS
- 20 POWERFUL 18 MONTH OLD BULLS
- 4 SPECIAL ET HEIFER LOTS
- 20 TOP QUALITY YEARLING HEIFERS
- 5 FALL BRED COWS W/ HEIFER CALVES
- 10 F1 BLACK BALDY YEARLING HEIFERS

MONDAY MARCH 9, 2020

LUNCH AT 11:30 • SALE AT 12:30
AT THE RANCH IN VALIER, MONTANA

Joe Goggins, Auctioneer (406) 861-5664

CONTACT INFORMATION

SALE DAY PHONE (406) 279-3300
SALE DAY PHONE (406) 279-3301

SALE INFORMATION

Jack Holden (406) 279-3301
cell (406) 450-1029
e-mail jtholden@3rivers.net
Jay D Evans (406) 450-0129
Brad Holden (406) 590-3307
Eric Lawver (406) 600-3118

ACKNOWLEDGEMENTS

Joel Birdwell President, American Hereford Association
Jack Ward Exec VP, American Hereford Association
Fred Wacker President, Montana Stockgrowers Association

INSURANCE

James Bessler, Greater American Insurance (815) 762-2641
John Goggins, Harding & Harding Insurance (406) 698-4159

SALES REPRESENTATIVES

Joe Rickabaugh, *American Hereford Association* (785) 633-3188
Devin Murnin, *Western Livestock Journal* (406) 696-1502
John Goggins, *Western Livestock Reporter* (406) 698-4159
Jay George, *United Livestock Brokers* (605) 391-6230
Lander Nicodemus, *AHA Field Representative* (307) 421-8141
Marc & Jill Hotchkiss, *Hereford America* (605) 866-4495
Art Handel, *Handel Marketing* (605) 391-8233
Matt Wznick, *Tri-State Livestock News* (406) 489-2414

TRUCKING

Woolsey Trucking
Bob (406) 670-1877

SALE LOCATION

At the Holden Hereford Ranch in Valier, Montana. See map page 3.

TERMS AND CONDITIONS

- ✦ All sale cattle have been parentage verified and DNA tested to be IE Free, HY Free, Dilutor Free, and MSUD Free by GeneSeek Labs.
- ✦ Each animal will be sold to the highest bidder without reservation.
- ✦ The auctioneer will settle any disputes as to bidding and his decision will be final.
- ✦ Terms of all sales will be cash unless arrangements are made between purchaser and seller prior to sale.
- ✦ Individual health papers will be furnished with each animal permitting shipment to any state.
- ✦ In case an adjustment is required, it will be made with a replacement animal of equal value to the animal in question or credit on the purchase of another animal.
- ✦ No adjustments will be made after nine (9) months of sale day on any animals.
- ✦ The animal becomes the property of the purchaser as soon as sold but it shall be the responsibility of the seller to see that animals are properly cared for until delivered to the purchaser.
- ✦ Any death or injury after the animal is sold is at the buyer's risk.
- ✦ Anyone attending this sale attends at their own risk and without liability on the part of the owners or their employees.
- ✦ Corrections or additions of any information contained in the sale catalog will be announced from the auction stand and will take precedence over any printed material.

www.holdenherefords.com



Welcome
to

Holden Herefords

Jack Holden

(406) 279-3301 (406) 450-1029 cell jtholden@3rivers.net

Jay D Evans (406) 450-0129

Brad Holden (406) 590-3307

Eric Lawver 406-600-3118

This is our invitation for you to attend our 54th Annual Production Sale. On behalf of our operation, we welcome you to come and see what we feel is an exceptional sale offering. We feel the depth of quality in this group is absolutely outstanding. It's hard to believe that it has been almost 55 years since the first Cooper-Holden Production sale that was held in 1967 in Great Falls, MT. We feel very blessed to still be involved in the Hereford business, and are very grateful for all the wonderful friends and customers we have had experiences with over these last 54 sales. The Hereford business has been great to us over the years, and it is exciting to see the interest focused back on quality Hereford cattle out in the beef industry today. The data is in and Herefords continue to excel in all research programs for both heterosis and extra profit for your operation. We have enjoyed our part in working to produce Hereford cattle that will perform well in all segments of the beef industry, and we look forward to many more years of raising the best Herefords possible. As always, we plan on laying out the welcome mat with great hospitality and top quality Hereford cattle on display, and we truly hope you can join us at sale time.

Once again, we are pleased to offer an outstanding set of bulls that are uniform and predictable in quality, type, and breeding. This group represents the top 120 out of almost 160 bull calves born in our 2019 calf crop and almost 50% of them are the results of our extensive ET program. In addition, we are selling a tremendous set of powerful 18 month old bulls from our fall calving program. They are the top 60% of the fall 2018 calf crop. They are a balanced trait set of bulls that combine thickness, performance, pigment, maternal strength, fleshing ability, carcass, disposition, eye appeal, and moderate birth weight. Almost 80% of the sale offering qualifies as sires for the Hereford Advantage program by being in the top 50% of the breed on CHB\$ (\$101 and above), and over 50% of the sale offering ranks in the top 15% of the breed on CHB\$ and also the top 15% on Milk EPD. Also, 100% of the sale offering have GE EPDs on them to improve the accuracy of their EPDs. We have embraced the use of Genomics in our herd to give our customers better EPD data on our cattle, are one of a small group of herds in the U.S. that have been genomic testing every animal since 2012. The bulls will also sell with complete ultrasound and performance data and they have all passed a semen test by our vet. We also have a great set of elite Line One females in the sale again this year. There are 4 outstanding ET heifers, fall pairs with heifer calves, a top quality set of 20 open yearling heifers, and for the first time ever we will offer 10 extra fancy F1 black baldy open heifers in our sale. All registered sale cattle have been DNA parentage verified and tested free for all known genetic defects. As always, all sale cattle sell fully guaranteed.

Our cow herd is Line One in breeding. We purchased our first Line One cattle over 60 years ago. Since then we have purchased and used many top sires from the Miles City Research Station. We have also exchanged and purchased top herd sires from Cooper Herefords. We have also selected top herd sire prospects from our own herd every year.

We were one of the first members of the Montana Beef Performance Association when it was organized in 1956 and were very active in it until it was dissolved. We have been involved with the TPR program of the American Hereford Association and are active participants in the Whole Herd Reporting Program. These records have been very important in selecting and maintaining the performance and quality of our cattle. We have a severe culling program for our mother cows. We cull on performance, fertility, soundness, udder quality, and milk. Our cattle are the product of many years of selection for these traits. Our cowherd is our pride and many of the top cows in the breed have come from our ranch.

We have stayed with a strong performance, multitrait line breeding program to enhance the predictability of our cattle for our customers. Our focus has always been on stacking generation after generation of the traits that add value to our customer's bottom line. A line breeding program can only succeed if you continually add cattle with superior genetics to it. The advantage of our program is the uniformity and predictability it provides along with the heterosis that can be generated by an outcross within the breed or between breeds. These bulls have generations of bred in performance and will pass these traits on to their progeny consistently.

The sale bulls and heifers and the cowherd will be on display March 7th, 8th, and 9th for your inspection. Lunch and snacks will be provided on both March 8th and sale day. . There will be a social hour and prime rib dinner at Buffalo Joe's Steakhouse in Dupuyer on March 8th from 6:00-8:30 p.m.

We are excited to once again be broadcasting our sale live with Superior Productions on their new SLATV Channel, which is Dish Network Channel 997. We will start selling cattle promptly at 12:30 p.m. to try and get through all the sale lots in our allotted time. DVD's of the sale cattle will be available through us, The Livestock Link, or Superior Productions. Videos will also be viewable on the internet on all of our websites.

Thank you for your interest in our program. Please feel free to stop by and inspect the cattle at any time, and if we can help you out in any way, please give us a call.

Jack & Tresha Holden & family, Jay D. & Kelli Evans & family

www.holdenherefords.com

DELIVERY

We are offering free delivery to central points within 1,000 mile radius of our ranch on all purchases totaling \$5000 or more. Cattle will be delivered to anywhere in the continental U.S. but will be at buyer's cost after the first 1000 miles.

ABSENTEE BIDDING

Anybody wishing to bid that cannot attend the sale or participate through Superior Livestock or LiveAuctions may place a phone bid by calling any listed sale representative, Jack Holden, Jay D. Evans, Eric, or Brad. Please contact us if we can be of assistance in any way.

TRAVEL AND ACCOMMODATIONS

Our ranch is 95 miles north of Great Falls, Montana. Great Falls has excellent air terminal service. Great Falls is served by Delta, United, and Alaska airlines.

Great Falls Area

- Fairfield Inn - 1000 9th Avenue South (406) 454-3000
- Holiday Inn Express*-1625 Marketplace Dr..... (406) 453-4000
- Comfort Inn - 1120 9th Street (406) 454-2727
- Hampton Inn*- 2301 14th St SW (406) 453-2675
- LaQuinta Inn & Suites*- 600 River Dr. N (406) 761-2600
- Hilton Garden Inn* - 2520 14th St SW (406) 452-1000
- Heritage Inn - 1700 Fox Farm Road..... (406) 761-1900
- Comfort Inn & Suites* - 1801 Marketplace Dr..... (406) 455-1000
- O'Haire Manor - 177 Ave. South (406) 454-2141

Closer to the Ranch

- Lake Frances Inn - Valier (406) 279-3476
- Stone School Inn B & B (new ownership) - Valier, MT (406) 279-3796
- (406) 460-0718
- Buffalo Wallow Motel - Dupuyer, MT (406) 472-3399

Our Ranch is about 40 miles from Conrad, Shelby, and Cut Bank

- Super 8 Motel - Conrad, MT (406) 278-7676
- Comfort Inn* - Shelby, MT (406) 434-2212
- Best Western Inn & Suites* - Shelby, MT (877) 480-4152
- Best Western Stage Stop Inn*- Choteau, MT..... (406) 466-5900

***New Motels**

Please phone and make your own reservations, or call and we will be happy to make them for you.

Host Motels for the Holden Hereford Sale

- Super 8 - Conrad (406) 278-7676
- Comfort Inn - Shelby (406) 434-2212
- Best Western Stage Stop Inn (406)466-5900

Holden Hereford Bull Sale Special

When you register, tell the clerk that you are with the Holden Hereford group and you will receive a 10% discount.

Advance reservations required.
Not valid in conjunction with other discounts.



HEREFORD
Learn more at
herefordtruth.com

THE BALD-FACED TRUTH
ABOUT HEREFORD GENETICS

7%
Higher pregnancy rates

\$51
More per cow, per year

\$30
Advantage in feedlot profitability

\$20
Advantage in feed efficiency

Hereford genetics maximize the value of your herd by leveraging traits such as fertility, feed efficiency, docility and feedlot profitability to your advantage.

*Compared to Angus-sired calves. Source: Daley, David A. and Early, Sean P. Impacts of Crossbreeding on Profitability in Vertically Coordinated Beef Industry Marketing Systems. American Hereford Association. Retrieved from https://hereford.org/wp-content/uploads/2017/08/HeterosisReport.pdf. 57100C06

NEW LOCATION

There will be a social hour and Prime Rib dinner at Buffalo Joe's Steakhouse in Dupuyer, 9 miles SW of the ranch, on March 8 from 6:00 p.m. to 8:30 p.m. Please Come And Be Our Guests

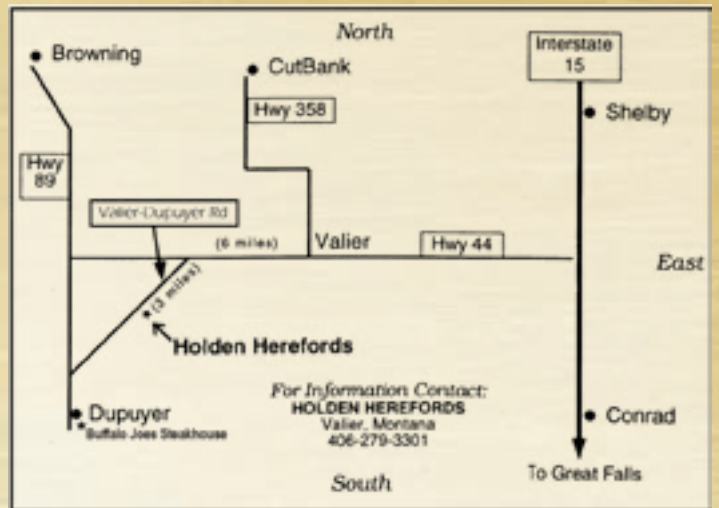

Holden Herefords is 9 miles west of Valier on the cutoff road to Dupuyer. Take Highway 44 for 6 miles and then the left-hand fork off the highway. You can't miss it!

Reference Sire

HH ADVANCE 3297A ET

BULL CALVED - 8/27/2013 REGISTRATION - 43442630

CL 1 DOMINO 860U
CL 1 DOMINO 091X
 CL 1 DOMINETTE 591R 1ET

HH ADVANCE 6163S
HH MISS ADVANCE 9228W
 HH MISS ADVANCE 6094S

CL 1 DOMINO 637S 1ET
 CL 1 DOMINETTE 5142R
 CL 1 DOMINO 3162N
 CL 1 DOMINETTE 767G

HH ADVANCE 396N
 HH MISS ADVANCE 2111 M
 HH ADVANCE 4140P
 HH MISS ADVANCE 4019P

GE-EPD	
GED	+3.8
BW	+3.3
WW	+63
YW	+114
SCR	+0.9
MILK	+34
M+G	+66
REA	+76
MARB	+25
SCHB	+142



HH ADVANCE 3297A ET

3297A has been an impressive bull from day one, and he has proven to be a great breeding bull. He sires extra pigment, rib shape, muscle expression, length of body, and loads of eye appeal. He is a big time performance, maternal, and carcass bull whose progeny are full of red meat. His dam is a top donor cow that is now owned by Hayden Hoffman, and he is a maternal brother to the 5107C bull that topped our sale at \$160,000 in 2016. He ranks in the top 15% on WW, TEAT, and MARB EPDs, the top 4% or higher on YW, Milk, M&G, and REA EPDs, and the top 1% on CWT EPD and CHB\$. **16 powerhouse, well marked sons sell!**

Reference Sire

HH ADVANCE 5018C ET

BULL CALVED - 12/30/2014 REGISTRATION - 43578974

HH ADVANCE 0002X
HH ADVANCE 3006A
 HH MISS ADVANCE 1142Y

CL 1 DOMINO 592R 1ET
MONTANA MISS 753T
 MONTANA MISS 306

HH ADVANCE 7026T ET
 HH MISS ADVANCE 8163U
 HH ADVANCE 8050U ET
 HH MISS ADVANCE 9176W ET

CL 1 DOMINO 9126J 1ET
 CL 1 DOMINETTE 974J
 CL 1 DOMINO 484
 MONTANA MISS 0144

GE-EPD	
GED	+0.5
BW	+1.4
WW	+57
YW	+89
SCR	+1.4
MILK	+31
M+G	+60
REA	+31
MARB	+11
SCHB	+104



HH ADVANCE 5018C ET

Goggle eyed, big ribbed, long bodied, and thick made bull out of the great 3006A sire. This is our first set of sons to sell out 5018C and they are outstanding. His dam was a top donor cow that we purchased in the Baker Dispersal. She was perfect uddered, high volume, and very easy fleshing. The 6092D bull used in our program is a maternal brother to 5018C also. 5018C is a curve bender that ranks in the top 25% on BW and WW EPDs and the top 10% on Milk EPD. His progeny are the right kind! **7 big ribbed, well marked sons sell!**

Reference Sire

HH ADVANCE 5107C ET

BULL CALVED - 1/13/2015 REGISTRATION - 43579040

CL 1 DOMINO 9122W 1ET
CL 1 DOMINO 215Z
 CL 1 DOMINETTE 055X

HH ADVANCE 6163S
HH MISS ADVANCE 9228W
 HH MISS ADVANCE 6094S

CL 1 DOMINO 732T
 CL 1 DOMINETTE 475P
 CL 1 DOMINO 860U
 CL 1 DOMINETTE 7136T 1ET

HH ADVANCE 396N
 HH MISS ADVANCE 2111 M
 HH ADVANCE 4140P
 HH MISS ADVANCE 4019P

GE-EPD	
GED	+6.6
BW	+0.7
WW	+70
YW	+106
SCR	+1.3
MILK	+27
M+G	+62
REA	+65
MARB	+25
SCHB	+143



HH ADVANCE 5107C ET

5107C was the \$160,000 high selling bull from our 2016 Sale and is also a maternal brother to the 3297A sire. He is a son of the popular 215Z Cooper bull and is breeding the same curve bending numbers as 215Z. He throws extra muscle, thickness, eye appeal, growth, length of body, and carcass. He ranks in the top 15% on BW, TEAT, MARB, and REA, the top 10% on YW and M&G, the top 3% on WW, and the top 1% on CWT EPD and CHB\$. We are very impressed with the job he is doing in our herd. **11 extra fancy sons sell!**

Reference Sire

CL1 DOMINO 5110C

BULL CALVED - 12/29/2015 REGISTRATION - 43580881

GE-EPD	
CED	+3.2
BW	+3.6
WW	+58
YW	+89
SCR	+0.6
MILK	+37
M+G	+66
REA	+27
MARB	+12
SCHB	+110

L1 DOMINO 08542
CL 1 DOMINO 3100A 1ET
 CL 1 DOMINETTE 812U 1ET

L1 DOMINO 06474
 L1 DOMINETTE 02352
 CL 1 DOMINO 9126J 1ET
 CL 1 DOMINETTE 446P

CL 1 DOMINO 860U
CL 1 DOMINETTE 055X
 CL 1 DOMINETTE 7136T 1ET

CL 1 DOMINO 637S 1ET
 CL 1 DOMINETTE 5142R
 L1 DOMINO 890061
 CL 1 DOMINETTE 273M 1ET

5110C was the \$130,000 high selling bull in Cooper's 2016 Sale, and he is also a maternal brother to their 215Z sire and the 6128D bull that topped their 2017 Sale at \$155,000. He is big bellied, thick topped, square hipped, and out of one of the best cows they have ever produced. He ranks in top 5% of the breed or higher on Milk, M&G, and Teat EPDs. This is our best set of sons to sell by 5110C yet. **18 outstanding sons sell!**



CL1-DOMINO 5110C

Reference Sire

HH ADVANCE 6007D ET

BULL CALVED - 1/19/2016 REGISTRATION - 43688371

GE-EPD	
CED	+7.3
BW	+1.1
WW	+52
YW	+76
SCR	+0.1
MILK	+20
M+G	+46
REA	+71
MARB	+40
SCHB	+132

CL 1 DOMINO 215Z
CL 1 DOMINO 420B 1ET
 CL 1 DOMINETTE 7157T

CL 1 DOMINO 9122W 1ET
 CL 1 DOMINETTE 055X
 CL 1 DOMINO 4102P 1ET
 CL 1 DOMINETTE 439P

HH ADVANCE 3196N
HH MISS ADVANCE 6033S ET
 HH MISS ADVANCE 147L ET

HH ADVANCE 932J 1ET
 HH MISS ADVANCE 9082J
 HH ADVANCE 885H
 HH MISS ADV 540E 1ET

6007D is moderate framed, extra thick, easy doing, stylish, and loaded with carcass strength. He was the high selling bull in our 2017 Sale at \$85,000 for 1/2 interest and is a maternal brother to the 5337C and 6248D sires that we are also using. His dam is a top notch donor cow that was still in embryo production at 13 years of age. 6007D ranks in the top 20% on CED and BW EPD, the top 15% on TEAT, the top 5% or higher on CWT, REA, and MARB EPDs, and the top 2% CHB\$. **12 powerhouse, high carcass sons sell!**



HH ADVANCE 6007D ET

Reference Sire

HH ADVANCE 6186D ET

BULL CALVED - 1/22/2016 REGISTRATION - 43688527

GE-EPD	
CED	+5.6
BW	+1.6
WW	+66
YW	+96
SCR	+1.7
MILK	+31
M+G	+64
REA	+42
MARB	+07
SCHB	+106

HH ADVANCE 0002X
HH ADVANCE 3006A
 HH MISS ADVANCE 1142Y

HH ADVANCE 7026T ET
 HH MISS ADVANCE 8163U
 HH ADVANCE 8050U ET
 HH MISS ADVANCE 9176W ET

CL 1 DOMINO 2136M
HH MISS ADVANCE 5139R ET
 HH MS ADVANCE 8037H

CL 1 DOMINO 9126J 1ET
 CL 1 DOMINETTE 8124H 2ET
 CL 1 DOMINO 500E
 HH MISS ADVANCE 687F

6186D was the leadoff bull from our 2017 Sale. He is a phenotypically flawless son of the 3006A sire and is a son of the \$175,000 5139R donor cow. Big topped, deep ribbed, well marked, and super stylish along with a great set of EPDs. He ranks in the top 25% on BW, the top 15% on Milk, The top 10% on WW, and the top 5% on Scrotal and M&G EPDs. **11 outstanding sons sell!**



HH ADVANCE 6186D ET

Reference Sire

HH ADVANCE 6212D ET

BULL CALVED - 1/8/2017 REGISTRATION - 43688549

GE-EPD	
CED	+11.6
BW	-0.5
WW	+55
YW	+84
SCR	+1.7
MILK	+31
M+G	+59
REA	+2.1
MARB	+36
SCHB	+96

CL 1 DOMINO 1161Y
HH ADVANCE 4082B ET
 HH MISS ADVANCE 9102W

CL 1 DOMINO 320N
HH MISS ADVANCE 7003T
 HH MISS ADVANCE 5139R ET

CL 1 DOMINO 732T
 CL 1 DOMINETTE 4126P
 HH ADVANCE 5104R
 HH MISS ADVANCE 7098T ET

CL 1 DOMINO 019K
 CL 1 DOMINETTE 996J 1ET
 CL 1 DOMINO 2136M
 HH MS ADVANCE 8037H

Elite calving ease sire with exceptional growth, maternal, and carcass strength. 6212D is out of the 7003T cow that topped our 2013 Female Sale at \$70,000. He is a maternal brother to the 1013Y and 2091Z sires used in our herd also. He has an outstanding disposition combined with extra length and muscle expression. **7 curve bending sons sell!**



HH-ADVANCE-6212D-ET

Reference Sire

CL 1 DOMINO 744E

BULL CALVED - 1/10/2017 REGISTRATION - 43800340

GE-EPD	
CED	+6.3
BW	+1.9
WW	+66
YW	+98
SCR	+1.5
MILK	+26
M+G	+58
REA	+3.0
MARB	+1.2
SCHB	+103

CL 1 DOMINO 1161Y
CL 1 DOMINO 5191C 1ET
 CL 1 DOMINETTE 120Y

HH ADVANCE 3040A ET
CL 1 DOMINETTE 512C
 CL 1 DOMINETTE 351A

CL 1 DOMINO 732T
 CL 1 DOMINETTE 4126P
 GB L1 DOMINO 175E
 CL 1 DOMINETTE 916W

HH ADVANCE 0132X
 HH MISS ADVANCE 6155S
 GB L1 DOMINO 175E
 CL 1 DOMINETTE 1118Y

744E was our choice from Cooper's 2018 Sale. He is well marked, big middled, stout made, and out of a great cow family. He sires extra growth and pounds yet has worked very well on heifers. He ranks in the top 25% on CED, the top 20% on YW, and the top 10% on WW and Scrotal EPDs. **6 stout made sons sell!**



CL-1-DOMINO-744E

Reference Sire

HH ADVANCE 7076E ET

BULL CALVED - 1/21/2017 REGISTRATION - 43786179

GE-EPD	
CED	+1.4
BW	+4.1
WW	+56
YW	+82
SCR	+0.5
MILK	+31
M+G	+59
REA	+3.5
MARB	+38
SCHB	+110

CL 1 DOMINO 955W
CL 1 DOMINO 1131Y 1ET
 CL 1 DOMINETTE 615S

HH ADVANCE 8203U ET
HH MISS ADVANCE 0121X
 HH MISS ADVANCE 7050T

CL 1 DOMINO 637S 1ET
 CL 1 DOMINETTE 5152R
 CL 1 DOMINO 461P 1ET
 CL 1 DOMINETTE 440P 1ET

HH ADVANCE 5161R
 HH MISS ADVANCE 752G
 HH ADVANCE 4140P
 HH MISS ADVANCE 2197 M

7076E is a maternal brother to the \$240,000 4075B sire, and is out of one of the very top marbling cows in the breed. He has extra volume, substance, pigment, and eye appeal. If you are looking to add marbling and maternal traits his progeny should really work well. Top 15% on Milk and M&G EPDs and top 5% on MARB EPD. **7 fancy, nice patterned sons sell!**



HH-ADVANCE-7076E-ET

Reference Sire

HH ADVANCE 7088E

BULL CALVED - 1/10/2017 REGISTRATION - 43786190

GE	+2.2
BW	+2.7
WW	+63
YW	+94
SCR	+1.3
MILK	+24
M+G	+55
REA	+48
MARB	+53
SCHB	+124

CL 1 DOMINO 215Z
CL 1 DOMINO 420B 1ET
 CL 1 DOMINETTE 7157T
 HH ADVANCE 0132X
HH MISS ADVANCE 4021B
 HH MISS ADVANCE 2178Z
 CL 1 DOMINO 9122W 1ET
 CL 1 DOMINETTE 055X
 CL 1 DOMINO 4102P 1ET
 CL 1 DOMINETTE 439P
 CL 1 DOMINO 7128T 1ET
 HH MISS ADVANCE 6054S
 HH ADVANCE 8203U ET
 HH MISS ADVANCE 9119W



HH-ADVANCE 7088E

We retained 7088E from our 2017 calf crop and are extremely pleased with the job he is doing. He sires well made, short marked, high performance carcass cattle with extra eye appeal. The first sons of 7088E averaged 141.8 on IMF ratio. His dam is a top donor out of 0132X and a maternal sister to the 8120F bull that topped our 2019 Sale. Maternal grandam is an elite donor with exceptional carcass, udder, and teat EPDs and she is a maternal sister to the 710E bull in use at Cooper Herefords. 7088E ranks in the top 1% on WW EPD, the top 20% on REA, and the the top 3% or higher on CW and MARB EPDs and CHBS. **5 powerful, high carcass sons sell!**

Reference Sire

HH ADVANCE 7162E ET

BULL CALVED - 1/16/2015 REGISTRATION - 43786254

GE	-0.1
BW	+5.9
WW	+66
YW	+102
SCR	+1.2
MILK	+21
M+G	+54
REA	+37
MARB	+0.2
SCHB	+112

HH ADVANCE 1013Y ET
HH ADVANCE 4075B ET
 HH MISS ADVANCE 0121X
 HH ADVANCE 9144W
HH MISS ADVANCE 1010Y ET
 HH MISS ADVANCE 6033S ET
 HH ADVANCE 4055P
 HH MISS ADVANCE 7003T
 HH ADVANCE 8203U ET
 HH MISS ADVANCE 7050T
 HH ADVANCE 5104R
 HH MISS ADVANCE 7142T
 HH ADVANCE 3196N
 HH MISS ADVANCE 147L ET



HH-ADVANCE 7162E ET

7162E posted one of the highest adj. 365 day weights ever at our ranch at over 1530 lbs. He has tremendous depth of body and length of spine along with exceptional fleshing ability. He is a son of the 1010Y donor cow that is one of the best power cows we have ever produced. His progeny have extra bone, substance, and overall power. Ranks in the top 15% on WW and TEAT, the top 10% on YW, and the top 5% on UDDR EPDs. **8 powerhouse sons sell!**

Reference Sire

ADDITIONAL REFERENCE SIRES

	CALVED	REG. NO.	GE	BW	WW	YRWT	SCR	MLK	M&G	REA	MARB	SCHB
L1 DOMINO 14097	1/10/14	43496168	-2.5	+3.1	+36	+61	+1.0	+21	+39	+32	+26	+85
HH ADVANCE 4075B ET	1/6/14	43471466	-1.4	+5.1	+60	+81	+0.2	+9	+39	+53	+16	+121
HH ADVANCE 4105B ET	1/9/14	43470150	+3.6	+1.9	+56	+85	+1.4	+29	+57	+42	+22	+103
HH ADVANCE 5019C ET	12/31/14	43578975	-2.2	+4.6	+72	+120	+1.3	+27	+63	+52	+47	+137
HH ADVANCE 5337C ET	8/14/15	43635218	+3.6	+2.5	+52	+88	+0.5	+25	+51	+20	+38	+97
HH ADVANCE 5345C	8/15/15	43633843	+5.6	+0.9	+52	+97	+0.6	+36	+62	+60	+04	+110
HH ADVANCE 6092D ET	1/9/16	43692365	+2.0	+3.0	+45	+78	+1.0	+29	+52	+58	+13	+113

EXPLANATION OF BREED EPDS

CALVING EASE- DIRECT (CED)

CE EPD is based on calving ease scores and birth weights and is measured on a percentage. CE EPD indicates the influence of the sire on calving ease in females calving at 2 years of age. For example, if sire A has a CE EPD of 6 and sire B has a CE EPD of -2, then you would expect on average if comparably mated, sire A's calves would be born with an 8% more likely chance of being unassisted when compared to sire B's calves.

BIRTH WEIGHT (BW)

BW EPD is an indicator trait for calving ease and is measured in pounds. For example, if sire A has a BW EPD of 3.6 and sire B has a BW EPD of 0.6, then you would expect on average if comparably mated, sire A's calves would come 3 lb. heavier at birth when compared to sire B's calves. Larger BW EPDs usually, but not always, indicate more calving difficulty. The figure in parentheses found after each EPD is an accuracy value or reliability of the EPD.

WEANING WEIGHT (WW)

Weaning Weight (WW) WW EPD is an estimate of pre-weaning growth that is measured in pounds. For example, if sire A has a WW EPD of 60 and sire B has a WW EPD of 40, then you would expect on average if comparably mated, sire A's calves would weigh 20 lb. heavier at weaning when compared to sire B's calves.

YEARLING WEIGHT (YW)

YW EPD is an estimate of post-weaning growth that is measured in pounds. For example, if sire A has a YW EPD of 100 and sire B has a YW EPD of 70, then you would expect on average if comparably mated, sire A's calves would weigh 30 lb. heavier at a year of age when compared to sire B's calves.

Scrotal Circumference (SCR)

Measured in centimeters and adjusted to 365 days of age, SC EPD is the best estimate of fertility. It is related to the bull's own semen quantity and quality, and is also associated with age at puberty of sons and daughters. Larger SC EPDs suggest younger age at puberty. Yearling sons of a sire with a 0.7 SC EPD should have yearling scrotal circumference measurements that average 0.7 centimeters (cm) larger than progeny by a bull with an EPD of 0.0 cm.

MATERNAL MILK EPD (MILK)

The milking ability of a sire's daughters is expressed in pounds of calf weaned. It predicts the difference in average weaning weights of sires' daughters' progeny due to milking ability. Daughters of the sire with a +14 MM EPD should produce progeny with 205-day weights averaging 24 lb. more (as a result of greater milk production) than daughters of a bull with a MM EPD of -10 lb. (14 minus -10.0 = 24 lb.). This difference in weaning weight is due to total milk production during the entire lactation.

MATERNAL MILK & GROWTH (M+G)

Maternal Milk & Growth reflects what the sire is expected to transmit to his daughters for a combination of growth genetics through weaning and genetics for milking ability. It is an estimate of daughters' progeny weaning weight. A bull with a 29 lb. M&G EPD should sire daughters with progeny weaning weights averaging 19 lb. heavier than progeny of a bull's daughters with a M&G EPD of 10 lb. (29 minus 10 = 19 lb.). It is equal to one-half the sire's weaning weight EPD, plus all of his MM EPD. No accuracy is associated with this since it is simply a mathematical combination of two other EPDs. It is sometimes referred to as "total maternal" or "combined maternal."

TEAT SIZE (TEAT)

TEAT EPDs are reported on a 9 (very small) to 1 (very large, balloon shaped) scoring scale. Differences in sire EPDs predict the difference expected in the sires' daughters' udder characteristics when managed in the same environment.

For example, if sire A has a teat size EPD of 0.4, and sire B has a teat size EPD of -0.1, the difference in the values is 0.5, or one-half of a score. If daughters of sires A and B are raised and managed in the same environment, you would expect half a score smaller teat size in daughters of sire A, compared to sire B.

RIBEYE AREA (REA)

REA EPDs reflect differences in an adjusted 365-day ribeye area measurement based on carcass measurements of harvested cattle. Sires with relatively higher REA EPDs are expected to produce better-muscled and higher percentage yielding slaughter progeny than will sires with lower REA EPDs. Ultrasound measurements are also incorporated into this trait and have been shown to be highly correlated with the performance of slaughter progeny. All data is expressed on a carcass scale.

MARBLING (MARB)

MARB EPDs reflect differences in an adjusted 365-day marbling score (intramuscular fat, [IMF]) based on carcass measurements of harvested cattle. Breeding cattle with higher MARB EPDs should produce slaughter progeny with a higher degree of IMF and therefore higher quality grades. Ultrasound measurements are also incorporated into this trait and have been shown to be highly correlated with the performance of slaughter progeny. All data is expressed on a carcass scale.

Certified Hereford Beef Index (\$CHB)

The Certified Hereford Beef Index is a terminal sire index that is built on a production system where Hereford bulls are mated to mature commercial Angus cows and all progeny will be targeted for Certified Hereford Beef after the finishing phase. This index has significant weight on Carcass Weight to ensure profit on the rail. As well there is a positive weighting for Average Daily Gain along with a negative weighting on Dry Matter Intake to ensure efficient pounds of growth in the finishing phase. Keep in mind, this production system takes advantage of complimentary breeding with the commercial Angus cow. Although Marbling is weighted positively in this index, a positive weighting for Rib-eye Area and a negative weighting for Back Fat are a greater priority in this index to allow for optimum end-product merit. This is the only index that has no emphasis on fertility. Remember that no replacement heifers are being retained.

Holden Herefords

www.holdenherefords.com

AHA GE·EPD

The Power of Genomically Enhanced EPDs

The American Hereford Association (AHA) has embraced the use of genomics into their genetic evaluation by launching a first of its kind single step analysis that utilizes the marker effects of specific traits. Likewise, AHA is directly estimating accuracy values rather than approximating. The direct estimation of accuracy results in a more conservative value but a more accurate value than previous methodologies. The AHA is producing the most reliable genetic evaluation that is supported by Whole Herd TPR™ and genomics, which will give prospective buyers added confidence in purchasing young and unproven animals.

Buying animals that have a genomic profile incorporated into their Expected Progeny Difference (EPD) offers many advantages that allow for quicker breed and herd improvement. Below is a table showing the average increase in accuracy when buying a young animal with a Genomic Enhanced EPD (GE-EPD) versus an animal without a GE-EPD. Similarly, an effective progeny number increase is listed by trait that shows how many progeny equate to a genomic enhancement of a young animal (e.g. yearling). That's right, buying a young animal that has been genotyped is like having 2-17 progeny, depending on the trait. The proof gained on young, non-parent animals, through a genomic enhancement is valuable and greatly mitigates the risk and allows for more directed selection.



Each animal tested is recognized with the AHA GE-EPD logo.

AHA Trait	Accuracy Improvement	Effective Progeny Number Increase*
Calving Ease	0.09	17
Birth Weight	0.12	8
Weaning Weight	0.14	12
Yearling Weight	0.16	9
Scrotal Circumference	0.17	6
Mature Cow Weight	0.12	4
Udder Suspension	0.17	7
Teat Size	0.17	7
Carcass Weight	0.11	3
Fat	0.08	2
Rib-Eye Area	0.07	2
Marbling	0.10	3

* Effective Progeny Number Increase (EPNI)- EPNI is the difference gained for genotyped animals versus non-genotyped animals.



YEARLING BULLS

This group of yearling bulls represents the top 75% of the bull calves born in our 2019 calf crop. We feel they are one of the best sets we have ever offered for sale when you combine EPDs, phenotype, performance, carcass, strength, and cow power. The quality and uniformity in this group from top to bottom is outstanding. They are stout made, well marked, and have top notch performance and ultrasound data to back it up. They have all been semen checked and are ready to go to work for you. 100% of these bulls have AHA GE EPDs to increase the accuracy of their EPDs, and they also are all parentage verified and tested negative for all genetic defects. We invite you to look them over, and we feel that you will be very impressed with the consistency in type and kind in this powerful set of bulls. There are many full and 3/4 brothers in this group also, and almost 50% are ET calves from our extensive ET program.

The average EPDs on this group of bulls is

CED +5.3 BW +2.9 WW +57 YW +89 Scr +1.1 Milk +29 M&G +57 Teat +1.4 REA +.38 MARB +.16 CHB\$ 111

Compare this to these breed averages and you will see how strong this group is on all traits across the board

CED +2.2 BW +3.0 WW +51 YW +83 Scr +0.9 Milk +23 M&G +49 Teat +1.23 REA +.35 MARB +.08 CHB\$ 101

The average bull in our sale offering ranks as follows:

Top 25% CED, Top 25% WW, Top 30% YW & Scrotal, Top 15% Milk and M&G, Top 10% TEAT, Top 25% MARB, Top 15% CHB\$

Combine this with 60 years of common sense, balanced trait selection, linebreeding, and selecting for strong maternal lines that are fertile and easy fleshing, well pigmented, and great uddered, and it adds up to bulls that will add tremendous value to your herd in all phases of beef production.

These bulls were again fed out on the CHS Feeds ration called Holden Bull Challenger. It is a high fiber, low fat pellet that we have fed for the last 20 years. The bulls gained over 3.5 lbs. a day on a 130 day gain test and have an average 205 day weight of 730 lbs., an average 365 day weight of 1295 lbs. and an average scrotal of 36 cm. They also scanned an average REA of 12.58, an average IMF score of 3.22%, and an average REA per 100/wt. of 1.03 with an average Backfat of .29 inch.

Scrotal Measurements were taken on 1-21-2020

9001G		HH ADVANCE 9001G ET		GE-EPD				
BULL	CALVED - 12/25/2018	REGISTRATION - 44008118		CED	+8.3			
CL 1 DOMINO 3100A 1ET	L1 DOMINO 08542	BW	+1.7	WW	+57			
CL 1 DOMINO 5110C	CL 1 DOMINETTE 812U 1ET	YW	+101	SCR	+1.1			
CL 1 DOMINETTE 055X	CL 1 DOMINO 860U	MILK	+29	M+G	+58			
	CL 1 DOMINETTE 7136T 1ET	REA	+30	MARB	+27			
HH ADVANCE 1045L	HH ADVANCE 932J 1ET	SCHB	+124					
HH MISS ADVANCE 5340G ET	HH MS ADV 898H 1ET							
HH MISS ADVANCE 1179Y ET	HH ADVANCE 7034T ET							
	HH MISS ADVANCE 5139R ET							
BIRTH WT	205 WT	NR	365 WT	YR	ADJ REA	ADJ IMF	MARB	SCHB
84	675	ET	1266	ET	12.53	2.14		
PIGMENT LEFT EYE - 15%		RIGHT EYE - 10%		SCROTAL - 37				

Curve bender with power.

- ✦ Top 10% CED, YW, TEAT and MARB EPDs
- ✦ Top 15% Milk and M&G
- ✦ Top 2% on CHB\$
- ✦ Full brothers sell as Lot 9011G, 9014G and 9024G.



9009G		HH ADVANCE 9009G		GE-EPD				
BULL	CALVED - 12/27/2018	REGISTRATION - 44008124		CED	+6.5			
CL 1 DOMINO 420B 1ET	CL 1 DOMINO 215Z	BW	+2.5	WW	+59			
HH ADVANCE 7088E	CL 1 DOMINETTE 7157T	YW	+90	SCR	+1.3			
HH MISS ADVANCE 4021B	HH ADVANCE 0132X	MILK	+19	M+G	+48			
	HH MISS ADVANCE 2178Z	REA	+33	MARB	+31			
HH ADVANCE 4075B ET	HH ADVANCE 1013Y ET	SCHB	+94					
HH MISS ADVANCE 7082E	HH MISS ADVANCE 0121X							
HH MISS ADVANCE 4182B ET	HH ADVANCE 2181Z							
	HH MISS ADVANCE 8185U							
BIRTH WT	205 WT	NR	365 WT	YR	ADJ REA	ADJ IMF	MARB	SCHB
72	760	104	1354	104	12.56	3.99		
PIGMENT LEFT EYE - 100%		RIGHT EYE - 100%		SCROTAL - 36				

TOP HERD BULL PROSPECT

- ✦ Pigment, length of body, depth, and overall power in a calving ease package.
- ✦ 72 lb. act bw and weaned off at 750 lbs. off a first calf heifer
- ✦ Ratioed 126 on IMF and top 5% on MARB EPD
- ✦ Top 20% on CED and WW EPDs





9011G **HH ADVANCE 9011G ET**

BULL CALVED - 12/28/2018 REGISTRATION - 44008126

CL 1 DOMINO 3100A 1ET L1 DOMINO 08542
CL 1 DOMINO 5110C CL 1 DOMINETTE 812U 1ET
 CL 1 DOMINETTE 055X CL 1 DOMINO 860U
 CL 1 DOMINETTE 7136T 1ET

HH ADVANCE 1045L HH ADVANCE 932J 1ET
HH MISS ADVANCE 5340C ET HH MS ADV 898H 1ET
 HH MISS ADVANCE 1179Y ET HH ADVANCE 7034T ET
 HH MISS ADVANCE 5139R ET

BIRTH WT	205 WT	NR	365 WT	YR	ADJ REA	ADJ IMF	MARB
88	750	ET	1377	ET	14.17	2.70	+24

PIGMENT LEFT EYE - 100% RIGHT EYE - 100% SCROTAL - 32.5

TOP HERD BULL PROSPECT

Extra volume and rib shape, muscle expression, and eye appeal. Dam was an elite donor out of the 1045Y bull that is one of the very top carcass bulls in the breed.

- ♦ Ratioed 111 on REA
- ♦ Top 10% on CED, UDDR, and MARB EPDs
- ♦ Top 2% on TEAT and CWT EPDs and CHBS
- ♦ Full brothers sell as Lots 9001G, 9014G and 9024G.
- ♦ Full sister sells as Lot 9006G



9013G **HH ADVANCE 9013G ET**

BULL CALVED - 12/28/2018 REGISTRATION - 44008128

CL 1 DOMINO 1131Y 1ET CL 1 DOMINO 955W
CL 1 DOMINO 333A CL 1 DOMINETTE 615S
 CL 1 DOMINETTE 156Y 1ET CL 1 DOMINO 9125W 1ET
 CL 1 DOMINETTE 6128S 1ET

CL 1 DOMINO 320N CL 1 DOMINO 019K
HH MISS ADVANCE 7003T CL 1 DOMINETTE 996J 1ET
 HH MISS ADVANCE 5139R ET CL 1 DOMINO 2136M
 HH MS ADVANCE 8037H

BIRTH WT	205 WT	NR	365 WT	YR	ADJ REA	ADJ IMF	MARB
78	759	ET	1306	ET	13.87	2.93	-10

PIGMENT LEFT EYE - 100% RIGHT EYE - 100% SCROTAL - 38

Royally bred bull with calving ease, maternal, and carcass.

- ♦ Dam topped our 2013 Female Sale at \$70,000 and 9013G is a maternal brother to the 1013Y and 2091Z herd sires.
- ♦ Will add muscle, volume, and functionality.
- ♦ Top 5% on Scrotal, Milk, and REA EPDs



Dam of Lot 9013G and sire HH Advance 6212D
 Maternal granddam of Lots 9030G, 9056G, 9198G, 9210G,
 9211G, 9244G, and 8392G

9014G **HH ADVANCE 9014G ET**

BULL CALVED - 12/28/2018 REGISTRATION - 44008129

CL 1 DOMINO 3100A 1ET L1 DOMINO 08542
CL 1 DOMINO 5110C CL 1 DOMINETTE 812U 1ET
 CL 1 DOMINETTE 055X CL 1 DOMINO 860U
 CL 1 DOMINETTE 7136T 1ET

HH ADVANCE 1045L HH ADVANCE 932J 1ET
HH MISS ADVANCE 5340C ET HH MS ADV 898H 1ET
 HH MISS ADVANCE 1179Y ET HH ADVANCE 7034T ET
 HH MISS ADVANCE 5139R ET

BIRTH WT	205 WT	NR	365 WT	YR	ADJ REA	ADJ IMF	MARB
84	681	ET	1130	ET	12.07	2.28	+03

PIGMENT LEFT EYE - 0% RIGHT EYE - 90% SCROTAL - 35

Upheaded, easy moving, stout made 5110C son with high calving ease.

- ♦ Top 3% on CED, UDDR, TEAT EPDs.
- ♦ Full brothers sell as Lots 9001G, 9011G and 9024G.
- ♦ Full sister sells as Lot 9006G



9018G		HH ADVANCE 9018G ET		ATA GE-EPD				
BULL	CALVED - 12/29/2018	REGISTRATION - 44008133	CE	+8.8				
CL 1 DOMINO 215Z	CL 1 DOMINETTE 055X	CL 1 DOMINO 9122W 1ET	BW	+2.2				
HH ADVANCE 5107C ET	HH ADVANCE 6163S	HH ADVANCE 6094S	WW	+60				
HH MISS ADVANCE 9228W	HH MISS ADVANCE 1088L	HH MISS ADVANCE 9030J	YW	+93				
HH ADVANCE 7034T ET	HH ADVANCE 255M 1ET		SCR	+1.6				
HH MISS ADVANCE 1126Y	HH MISS ADVANCE 9030J		MILK	+22				
HH MISS ADVANCE 7088T ET			M+G	+52				
			REA	+54				
BIRTH WT	205 WT	NR	365 WT	YR	ADJ REA	ADJ IMF	MARB	SCHB
90	752	ET	1340	ET	13.19	2.22	+0.3	+130
PIGMENT LEFT EYE - 20%		RIGHT EYE - 25%		SCROTAL - 37		SCHE		

POWERHOUSE HERD BULL PROSPECT

Razor fronted, big butted, and loaded with eye appeal. 9018G is a bull that is sure to be found in the pen. Phenotype, curve bender numbers, and out of a top donor cow.

- ◆ Top 1% on Scrotal and CWT EPDs and CHB\$
- ◆ Top 10% on CED and top 15% on WW and REA EPDs
- ◆ Dam has produced well over \$200,000 in progeny sales including the 5047C bull that sold for \$80,000 in our 2016 Sale and the 6250D bull that sold for \$55,000 in our 2017 Sale.



9019G		HH ADVANCE 9019G		ATA GE-EPD				
BULL	CALVED - 12/29/2018	REGISTRATION - 44008134	CE	+4.6				
CL 1 DOMINO 420B 1ET	CL 1 DOMINETTE 7157T	CL 1 DOMINO 215Z	BW	+3.9				
HH ADVANCE 7088E	HH ADVANCE 0132X	HH MISS ADVANCE 2178Z	WW	+61				
HH MISS ADVANCE 4021B	HH MISS ADVANCE 9100W	HH ADVANCE 8203U ET	YW	+98				
HH ADVANCE 4052B ET	HH MISS ADVANCE 7050T		SCR	+1.0				
HH MISS ADVANCE 7115E ET			MILK	+26				
HH MISS ADVANCE 0121X			M+G	+56				
			REA	+15				
BIRTH WT	205 WT	NR	365 WT	YR	ADJ REA	ADJ IMF	MARB	SCHB
85	719	99	1298	99	11.09	4.18	+45	+115
PIGMENT LEFT EYE - 100%		RIGHT EYE - 100%		SCROTAL - 35		SCHE		

TOP HERD BULL PROSPECT

Goggle eyed, extra thick, and super stylish bull out of a maternal sister to the 4075B sire. Fantastic EPD profile with extra maternal and carcass.

- ◆ Ratioed 132 on IMF and top 2% on MARB EPD
- ◆ Top 10% on UDDR and TEAT EPDs and CHB\$
- ◆ Dam is a top young female and was a crowd favorite at our 2019 Female Sale selling for \$15,000 to Flying S Herefords.





9020G

HH ADVANCE 9020G



BULL CALVED - 12/29/2018 REGISTRATION - 44008135

CL 1 DOMINO 420B 1ET
HH ADVANCE 7088E
 HH MISS ADVANCE 4021B

CL 1 DOMINO 215Z
 CL 1 DOMINETTE 7157T
 HH ADVANCE 0132X
 HH MISS ADVANCE 2178Z

HH ADVANCE 1013Y ET
HH MISS ADVANCE 7043E
 HH MISS ADVANCE 1183Y ET

HH ADVANCE 4055P
 HH MISS ADVANCE 7003T
 HH ADVANCE 7034T ET
 HH MISS ADVANCE 4077P

CED	+5.4
BW	+3.2
WW	+59
YW	+94
SCR	+1.6
MILK	+25
M+G	+55
REA	+39
MARB	+46
SCHB	+120

BIRTH WT	205 WT	NR	365 WT	YR	ADJ REA	ADJ IMF	MARB
80	809	111	1366	104	13.59	5.08	

PIGMENT LEFT EYE - 100% RIGHT EYE - 95% SCROTAL - 38

Outstanding all around bull that covers all the bases.

- ◆ Ratioed 109 on REA and 160 on IMF
- ◆ Top 2% on Scrotal and MARB EPDs
- ◆ 80 lb. bw and weaned off a heifer at 790 lbs.
- ◆ Dam is a full sister to the 6065D bull that sold for \$30,000 in our 2017 Sale.



HH Miss Advance 1183Y ET
 Maternal granddam of Lot 9020G

9021G

HH ADVANCE 9021G



BULL CALVED - 12/29/2018 REGISTRATION - 44008136

HH ADVANCE 4082B ET
HH ADVANCE 6212D ET
 HH MISS ADVANCE 7003T

CL 1 DOMINO 1161Y
 HH MISS ADVANCE 9102W
 CL 1 DOMINO 320N
 HH MISS ADVANCE 5139R ET

CL 1 DOMINO 4150B
HH MISS ADVANCE 7051E
 HH MISS ADVANCE 5144C

CL 1 DOMINO 215Z
 CL 1 DOMINETTE 058X
 HH ADVANCE 2091Z
 HH MISS ADVANCE 2166Z ET

CED	+8.9
BW	+1.3
WW	+62
YW	+101
SCR	+2.1
MILK	+33
M+G	+64
REA	+26
MARB	+42
SCHB	+108

BIRTH WT	205 WT	NR	365 WT	YR	ADJ REA	ADJ IMF	MARB
76	825	113	1425	109	12.49	3.90	

PIGMENT LEFT EYE - 80% RIGHT EYE - 100% SCROTAL - 39

CURVE BENDER DELUXE

Look this bull up on video! He is a stud in every way and has an exceptional combination of calving ease, growth, maternal, and carcass. This is a no holes prospect that puts it all together.

- ◆ 76 lb. BW and weaned off over 800 lbs.
- ◆ Top 10% or higher on CED, WW, YW, Scrotal, Milk, M&G, CWT, and MARB EPDs.
- ◆ Full pigment, big testicles, and out of a great young cow.





9023G

HH ADVANCE 9023G

GE-EPD	CED	+5.4
BW	+2.7	
WW	+73	
YW	+108	
SCR	+1.4	
MILK	+26	
M+G	+62	
REA	+44	
MARB	+29	
SCHB	+134	

BULL CALVED - 12/30/2018 REGISTRATION - 44008138

CL 1 DOMINO 5191C 1ET CL 1 DOMINO 1161Y
 CL 1 DOMINETTE 512C CL 1 DOMINETTE 120Y
 CL 1 DOMINO 420B 1ET CL 1 DOMINO 215Z
 CL 1 DOMINETTE 351A CL 1 DOMINETTE 7157T
 HH ADVANCE 3040A ET
 HH ADVANCE 1013Y ET
 HH MISS ADVANCE 7112E
 HH MISS ADVANCE 4050B
 HH MISS ADVANCE 1010Y ET

BIRTH WT	205 WT	NR	365 WT	YR	ADJ REA	ADJ IMF	MARB
86	808	111	1355	104	14.30	2.47	+29

PIGMENT LEFT EYE - 80% RIGHT EYE - 10% SCROTAL - 37

POWERHOUSE HERD BULL PROSPECT

Look at the growth figures and EPDs posted by this short marked, stout made dam bull. Dam is an elite young female that will be in our donor pen this spring. Outstanding all around combination!

- ♦ #1 bull in the sale on WW EPD
- ♦ Top 5% or higher on WW, YW, Scrotal, M&G, and CWT EPDs
- ♦ Top 1% on CHB\$
- ♦ Dam is a maternal sister to the Lots 9035G and 9111G feature bulls and maternal granddam is the 1010Y donor cow.



9024G

HH ADVANCE 9024G ET

GE-EPD	CED	+9.1
BW	+1.1	
WW	+53	
YW	+91	
SCR	+0.7	
MILK	+29	
M+G	+56	
REA	+53	
MARB	+21	
SCHB	+117	

BULL CALVED - 12/30/2018 REGISTRATION - 44008139

CL 1 DOMINO 3100A 1ET L1 DOMINO 08542
 CL 1 DOMINETTE 055X CL 1 DOMINETTE 812U 1ET
 CL 1 DOMINO 860U
 CL 1 DOMINETTE 7136T 1ET
 HH ADVANCE 1045L
 HH ADVANCE 932J 1ET
 HH MS ADV 898H 1ET
 HH ADVANCE 7034T ET
 HH MISS ADVANCE 1179Y ET
 HH MISS ADVANCE 5139R ET

BIRTH WT	205 WT	NR	365 WT	YR	ADJ REA	ADJ IMF	MARB
90	634	ET	1115	ET	12.00	3.29	+21

PIGMENT LEFT EYE - 0% RIGHT EYE - 15% SCROTAL - 37

Look at the EPD profile on this stout made 5110C son. This flush has a lot of merit across the board.

- ♦ Full brothers sell as Lots 9001G, 9011G and 9014G.
- ♦ Full sister sells as Lot 9006G

9025G

HH ADVANCE 9025G ET

GE-EPD	CED	+1.3
BW	+3.7	
WW	+63	
YW	+99	
SCR	+0.8	
MILK	+25	
M+G	+56	
REA	+97	
MARB	+16	
SCHB	+121	

BULL CALVED - 12/30/2018 REGISTRATION - 44008140

CL 1 DOMINO 420B 1ET CL 1 DOMINO 215Z
 CL 1 DOMINETTE 7157T
 HH ADVANCE 6007D ET
 HH ADVANCE 3196N
 HH MISS ADVANCE 6033S ET
 HH MISS ADVANCE 147L ET
 HH ADVANCE 0149X
 HH ADVANCE 8019U ET
 HH MISS ADVANCE 7088T ET
 HH MISS ADVANCE 3189A
 CL 1 DOMINO 320N
 HH MISS ADVANCE 7003T
 HH MISS ADVANCE 5139R ET

BIRTH WT	205 WT	NR	365 WT	YR	ADJ REA	ADJ IMF	MARB
84	713	ET	1191	ET	12.60	3.03	+16

PIGMENT LEFT EYE - 40% RIGHT EYE - 50% SCROTAL - 37

If you want to add pounds at weaning and red meat yield, here is a great option.

- ♦ #1 bull in the sale on REA EPD and very top 1% of breed
- ♦ Top 10% on WW and YW EPDs
- ♦ Full brother sells as Lot 9050G
- ♦ Dam is a top donor out of the 5139R cow family.



9028G		HH ADVANCE 9028G ET		GE-EPD					
BULL	CALVED - 12/30/2018	REGISTRATION - 44008142	CED	+4.0					
CL 1 DOMINO 215Z	CL 1 DOMINO 9122W 1ET	CL 1 DOMINETTE 055X	BW	+3.5					
HH ADVANCE 5107C ET	HH ADVANCE 6163S	HH MISS ADVANCE 6094S	WW	+56					
HH MISS ADVANCE 9228W	HH ADVANCE 932J 1ET	HH MISS ADVANCE 9082J	YW	+84					
HH ADVANCE 3196N	HH ADVANCE 885H	HH MISS ADV 540E 1ET	SCR	+0.4					
HH MISS ADVANCE 6033S ET			MILK	+24					
HH MISS ADVANCE 147L ET			M+G	+52					
			REA	+4.49					
			MARB	+1.14					
BIRTH WT	205 WT	NR	365 WT	YR	ADJ REA	ADJ IMF	MARB	SCHB	+125
98	782	ET	1303	ET	13.90	2.79			
PIGMENT LEFT EYE - 100%		RIGHT EYE - 95%		SCROTAL - 33					

TOP HERD BULL PROSPECT

Moderate framed, big ribbed, well marked 5107C son that has extra eye appeal. Nice genetic package with a great phenotype.

- ◆ Maternal brother to the 6007D and 5337C herd sires.
- ◆ Dam is a top herd bull producer that was in embryo production until 13 years of age.
- ◆ Top 2% on CHB\$

9030G		HH ADVANCE 9030G ET		GE-EPD					
BULL	CALVED - 12/30/2018	REGISTRATION - 44008144	CED	+8.4					
CL 1 DOMINO 215Z	CL 1 DOMINO 9122W 1ET	CL 1 DOMINETTE 055X	BW	+2.2					
CL 1 DOMINETTE 058X	CL 1 DOMINO 7139T	CL 1 DOMINETTE 812U 1ET	WW	+59					
HH ADVANCE 9144W	HH ADVANCE 5104R	HH MISS ADVANCE 7142T	YW	+91					
HH MISS ADVANCE 2022Z ET	HH MISS ADVANCE 5139R ET		SCR	+1.8					
HH MISS ADVANCE 7003T			MILK	+31					
			M+G	+61					
			REA	+2.26					
			MARB	+5.2					
BIRTH WT	205 WT	NR	365 WT	YR	ADJ REA	ADJ IMF	MARB	SCHB	+125
93	846	ET	1349	ET	12.60	5.00			
PIGMENT LEFT EYE - 100%		RIGHT EYE - 100%		SCROTAL - 38					

POWERHOUSE HERD BULL PROSPECT

Extra volume, pigment, and performance in this big, stout hoss. He will sire pounds, top notch daughters, and add carcass quality.

- ◆ Weaned off at 920 lbs. on August 20, 2019
- ◆ Ratioed 152 on IMF ratio and top 1% on MARB EPD
- ◆ Dam topped our 2019 Female Sale and produced the 6212D herd sire. She is one of the top maternal and carcass cows we have ever produced.
- ◆ Maternal brothers sell



9032G		HH ADVANCE 9032G		GE-EPD					
BULL	CALVED - 12/31/2018	REGISTRATION - 44008146	CED	+17.6					
HH ADVANCE 4082B ET	CL 1 DOMINO 1161Y	HH MISS ADVANCE 9102W	BW	-0.9					
HH MISS ADVANCE 7003T	CL 1 DOMINO 320N	HH MISS ADVANCE 5139R ET	WW	+43					
CL 1 DOMINO 420B 1ET	CL 1 DOMINO 215Z	CL 1 DOMINETTE 7157T	YW	+66					
HH MISS ADVANCE 7073E	HH ADVANCE 1069Y ET	HH MISS ADVANCE 0013X ET	SCR	+1.2					
HH MISS ADVANCE 4127B			MILK	+27					
			M+G	+49					
			REA	+2.28					
			MARB	+4.45					
BIRTH WT	205 WT	NR	365 WT	YR	ADJ REA	ADJ IMF	MARB	SCHB	+99
70	680	93	1157	88	11.62	3.59			
PIGMENT LEFT EYE - 95%		RIGHT EYE - 50%		SCROTAL - 36					

Here is a make all the basketball games heifer bull that is also strong on carcass.

- ◆ Top 3% on BW EPD and very top 1% on CED
- ◆ Top 2% on MARB EPD and ratio of 113
- ◆ Top 4% on TEAT EPD



9033G

HH ADVANCE 9033G ET



BULL		CALVED - 12/31/2018		REGISTRATION - 44008147		GED	+8.6
CL 1 DOMINO 386A 1ET		CL 1 DOMINO 1108Y 1ET		CL 1 DOMINETTE 440P 1ET		BW	+3.2
CL 1 DOMINO 6128D 1ET		CL 1 DOMINO 860U		CL 1 DOMINETTE 7136T 1ET		WW	+59
CL 1 DOMINETTE 055X		L1 DOMINO 03571		HH MISS ADVANCE 1088L		YW	+102
HH ADVANCE 7034T ET		HH MISS ADVANCE 1088L		CL 1 DOMINO 2136M		SCR	+1.5
HH MISS ADVANCE 0041X ET		HH MS ADVANCE 8037H		HH MS ADVANCE 8037H		MILK	+28
HH MISS ADVANCE 5139R ET						M+G	+58
BIRTH WT	205 WT	NR	365 WT	YR	ADJ REA	ADJ IMF	MARB
92	807	ET	1347	ET	14.32	2.73	-0.4
PIGMENT LEFT EYE - 100%		RIGHT EYE - 100%		SCROTAL - 38		SCHB +114	

ELITE HERD BULL PROSPECT

Big topped, thick made, extra fancy 6128 son out of the 0041X Cooper cow. 9033G is easy moving, classy made, and his pedigree combines the 5139R donor and 055 Cooper cow in the same pedigree. Powerful combination of phenotype, EPDs, and cow power.

- ◆ Top 10% on CED, YW, Scrotal and REA EPDs
- ◆ Maternal brother to the 5304C sire that led off our 2016 Sale and had the high averaging sire group last year.
- ◆ Top 10% on CHB\$

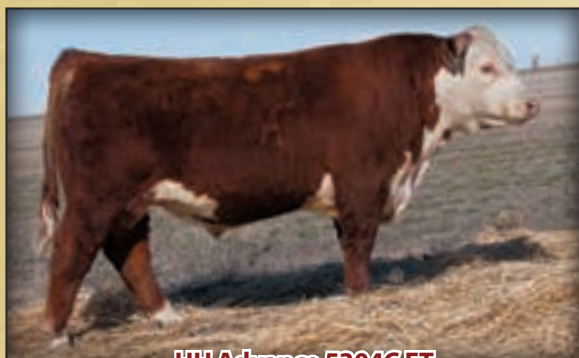

HH Advance 5304C ET
Maternal brother to Lot 9033G
Leadoff bull in our 2016 Sale



HH MISS ADVANCE 0041X ET
Dam of Lot 9033G

9034G

HH ADVANCE 9034G ET



BULL		CALVED - 1/1/2019		REGISTRATION - 44008148		GED	+3.4
CL 1 DOMINO 420B 1ET		CL 1 DOMINO 215Z		CL 1 DOMINETTE 7157T		BW	+2.5
HH ADVANCE 7088E		HH ADVANCE 0132X		HH MISS ADVANCE 2178Z		WW	+59
HH MISS ADVANCE 4021B		CL 1 DOMINO 955W		CL 1 DOMINETTE 615S		YW	+96
CL 1 DOMINO 1131Y 1ET		HH ADVANCE 8050U ET		HH MISS ADVANCE 5139R ET		SCR	+1.2
HH MISS ADVANCE 4287B ET		HH MISS ADVANCE 1263Y ET				MILK	+28
HH MISS ADVANCE 1263Y ET						M+G	+58
BIRTH WT	205 WT	NR	365 WT	YR	ADJ REA	ADJ IMF	MARB
83	717	ET	1193	ET	11.63	4.33	+0.21
PIGMENT LEFT EYE - 100%		RIGHT EYE - 100%		SCROTAL - 37		SCHB +108	

Goggle eyed, powerful made ET bull with great EPDs. Moderate bw with extra growth, maternal, and carcass.

- ◆ Ratioed 131 on IMF
- ◆ Top 15% on YW and MARB EPDs
- ◆ Dam is a front pasture donor and a maternal sister to the Lot 9075G bull.
- ◆ Dehorned



9035G

HH ADVANCE 9035G ET



BULL		CALVED - 1/1/2019		REGISTRATION - 44008149		GED	+6.5
HH ADVANCE 3006A		HH ADVANCE 0002X		HH MISS ADVANCE 1142Y		BW	+2.5
HH ADVANCE 6186D ET		CL 1 DOMINO 2136M		HH MS ADVANCE 8037H		WW	+62
HH MISS ADVANCE 5139R ET		HH ADVANCE 4055P		HH MISS ADVANCE 7003T		YW	+97
HH ADVANCE 1013Y ET		HH ADVANCE 9144W		HH MISS ADVANCE 6033S ET		SCR	+1.1
HH MISS ADVANCE 4050B		HH MISS ADVANCE 1010Y ET				MILK	+30
HH MISS ADVANCE 1010Y ET						M+G	+61
						REA	+53
BIRTH WT	205 WT	NR	365 WT	YR	ADJ REA	ADJ IMF	MARB
88	768	ET	1376	ET	13.63	3.94	+22
PIGMENT LEFT EYE - 80%		RIGHT EYE - 95%		SCROTAL - 35		SCHB +114	

PREMIER HERD BULL PROSPECT

Pigment, depth of side, performance, carcass, eye appeal and out of a fantastic cow. These 2 full brothers in this flush are big time elite herd bulls. 9035G is a bull that will take any breeding program in the right direction.

- ♦ Ratioed 107 on REA and 120 on IMF
- ♦ Top 10% on WW, Milk, M&G, and TEAT EPDs and CHB\$
- ♦ Top 15% on YW, REA, and MARB EPDs
- ♦ Dam is a maternal sister to our 7162E herd sire and the 8071F bull that sold for \$50,000 in our 2019 Sale.



HH Miss Advance 1010Y ET
Maternal granddam of Lots 9035G and 9111G
Dam of sire HH Advance 7162E ET

9036G

HH ADVANCE 9036G ET



BULL		CALVED - 1/1/2019		REGISTRATION - 44008150		GED	+9.0
HH ADVANCE 3006A		HH ADVANCE 0002X		HH MISS ADVANCE 1142Y		BW	+1.8
HH ADVANCE 6186D ET		CL 1 DOMINO 2136M		HH MS ADVANCE 8037H		WW	+51
HH MISS ADVANCE 5139R ET		HH ADVANCE 932J 1ET		HH MISS ADVANCE 9082J		YW	+77
HH ADVANCE 3196N		HH ADVANCE 885H		HH MISS ADV 540E 1ET		SCR	+0.8
HH MISS ADVANCE 6033S ET		HH MISS ADVANCE 147L ET				MILK	+26
						M+G	+52
						REA	+31
BIRTH WT	205 WT	NR	365 WT	YR	ADJ REA	ADJ IMF	MARB
84	694	ET	1254	ET	13.93	2.02	+15
PIGMENT LEFT EYE - 100%		RIGHT EYE - 100%		SCROTAL - 38		SCHB +99	

Big testicled, well marked, stout made, and very complete in his makeup. 9036G is another maternal brother to the 6007D and 5337C sires out of the 6033S donor cow.

- ♦ Top 10% on CED and TEAT EPDs
- ♦ Maternal brother sells as Lot 9028G

9039G

HH ADVANCE 9039G ET



BULL		CALVED - 1/1/2019		REGISTRATION - 44008152		GED	+9.4
HH ADVANCE 4082B ET		CL 1 DOMINO 1161Y		HH MISS ADVANCE 9102W		BW	+2.0
HH ADVANCE 6212D ET		CL 1 DOMINO 320N		HH MISS ADVANCE 5139R ET		WW	+64
HH MISS ADVANCE 7003T		HH ADVANCE 7026T ET		HH MISS ADVANCE 8163U		YW	+102
HH ADVANCE 0002X		HH ADVANCE 7034T ET		HH MISS ADVANCE 7088T ET		SCR	+2.2
HH MISS ADVANCE 3058A		HH MISS ADVANCE 1126Y				MILK	+31
						M+G	+63
						REA	+33
BIRTH WT	205 WT	NR	365 WT	YR	ADJ REA	ADJ IMF	MARB
88	786	ET	1361	ET	11.63	3.39	+11
PIGMENT LEFT EYE - 40%		RIGHT EYE - 50%		SCROTAL - 40		SCHB +123	

This bull has a little more chrome than most of the pen, but he is a hoss. Look at the tremendous spread from BW to YW on this bull. He will add pounds, milk, and carcass to his progeny! Dam is an outstanding donor cow out of the 1126Y donor.

- ♦ Top 10% on CED, WW, YW, and Milk EPDs
- ♦ Top 1% on Scrotal and CWT EPDs and CHB\$
- ♦ Maternal brothers sell as Lots 8341F and 8368F

9044G

HH ADVANCE 9044G



BULL		CALVED - 1/2/2019		REGISTRATION - 44008156		GED	+8.0		
CL 1 DOMINO 3100A 1ET	L1 DOMINO 08542	BW	+1.2						
CL 1 DOMINO 5110C	CL 1 DOMINETTE 812U 1ET	WW	+59						
CL 1 DOMINETTE 055X	CL 1 DOMINO 860U	YW	+93						
HH ADVANCE 3006A	CL 1 DOMINETTE 7136T 1ET	SCR	+1.4						
HH MISS ADVANCE 5003C	HH ADVANCE 0002X	MILK	+39						
HH MISS ADVANCE 3015A	HH MISS ADVANCE 1142Y	M+G	+68						
	HH ADVANCE 0002X	REA	+0.8						
	HH MISS ADVANCE 1183Y ET	MARB	+0.21						
BIRTH WT	205 WT	NR	365 WT	YR	ADJ REA	ADJ IMF	MARB	SCHB	+103
90	690	NA	1194	NA	11.35	2.83			

PIGMENT LEFT EYE - 0% RIGHT EYE - 80% SCROTAL - 35

Look at the CED and BW EPDs on this bull combined with exceptional growth and maternal traits. Dam is backed by 3 generations of top donor cows.

- ◆ Top 1% on Milk and M&G EPDs
- ◆ Top 15% on CED, BW and TEAT EPDs



Poundmaker
Herd Bull
Prospect

9051G

9049G

HH ADVANCE 9049G ET



BULL		CALVED - 1/2/2019		REGISTRATION - 44008160		GED	+5.6		
L1 DOMINO 03571	L1 DOMINO 01384	BW	+3.7						
HH ADVANCE 7034T ET	L1 DOMINETTE 00532	WW	+53						
HH MISS ADVANCE 1088L	CL 1 DOMINO 824H	YW	+88						
HH ADVANCE 255M 1ET	HH MS ADVANCE 8016H	SCR	+1.4						
HH MISS ADVANCE 7088T ET	HH ADVANCE 041K 1ET	MILK	+22						
HH MISS ADVANCE 9030J	HH MISS ADVANCE 793G	M+G	+48						
	HH ADVANCE 740G	REA	+2.4						
	HH MS ADVANCE 7065G	MARB	-0.14						
BIRTH WT	205 WT	NR	365 WT	YR	ADJ REA	ADJ IMF	MARB	SCHB	+92
97	742	ET	1283	ET	12.75	1.69			

PIGMENT LEFT EYE - 40% RIGHT EYE - 90% SCROTAL - 40

We went back and used the 7034T sire on the 7088T cow to try and raise a full sister to 1126Y, but got a bull instead. This big, stout scamp has a little extra chrome but he is powerful!

- ◆ Weaned at 800 lbs.
- ◆ Full sister has produced multiple herd sires and over \$200,000 in progeny sales.

9051G

HH ADVANCE 9051G ET



BULL		CALVED - 1/3/2019		REGISTRATION - 44008162		GED	-0.5		
HH ADVANCE 3006A	HH ADVANCE 0002X	BW	+3.8						
HH ADVANCE 5018C ET	HH MISS ADVANCE 1142Y	WW	+70						
MONTANA MISS 753T	CL 1 DOMINO 592R 1ET	YW	+113						
HH ADVANCE 0149X	MONTANA MISS 306	SCR	+1.3						
HH MISS ADVANCE 3189A	HH ADVANCE 8019U ET	MILK	+30						
HH MISS ADVANCE 7003T	HH MISS ADVANCE 7088T ET	M+G	+65						
	CL 1 DOMINO 320N	REA	+4.6						
	HH MISS ADVANCE 5139R ET	MARB	+0.05						
BIRTH WT	205 WT	NR	365 WT	YR	ADJ REA	ADJ IMF	MARB	SCHB	+115
83	781	ET	1379	ET	11.86	3.13			

PIGMENT LEFT EYE - 100% RIGHT EYE - 100% SCROTAL - 36

POUNDMAKER HERD BULL PROSPECT

This moderate framed, well marked, stout made bull will add pounds and carcass quality. Look at his growth EPDs and individual performance. Extra maternal and cow power in his pedigree also.

- ◆ #3 bull in the sale on YW EPD at +113 and top 2% of breed.
- ◆ Weaned at 840 lbs and WW EPD in top 1%
- ◆ Top 10% on Milk, M&G, CWT and CHB\$
- ◆ Maternal brother to Lots 9025G and 9050G

9050G

HH ADVANCE 9050G ET



BULL		CALVED - 1/3/2019		REGISTRATION - 44008161		GED	+6.6		
CL 1 DOMINO 420B 1ET	CL 1 DOMINO 215Z	BW	+3.7						
HH ADVANCE 6007D ET	CL 1 DOMINETTE 7157T	WW	+61						
HH MISS ADVANCE 6033S ET	HH ADVANCE 3196N	YW	+93						
HH ADVANCE 0149X	HH MISS ADVANCE 147L ET	SCR	+0.9						
HH MISS ADVANCE 3189A	HH ADVANCE 8019U ET	MILK	+25						
HH MISS ADVANCE 7003T	HH MISS ADVANCE 7088T ET	M+G	+55						
	CL 1 DOMINO 320N	REA	+5.2						
	HH MISS ADVANCE 5139R ET	MARB	+1.15						
BIRTH WT	205 WT	NR	365 WT	YR	ADJ REA	ADJ IMF	MARB	SCHB	+105
95	800	ET	1414	ET	13.26	3.94			

PIGMENT LEFT EYE - 100% RIGHT EYE - 90% SCROTAL - 38

HERD BULL PROSPECT

Well marked, big testicled, and has extra length of body and performance. 9050G is out of a powerful donor out of the 7003T cow. Extra maternal and carcass in a powerhouse package.

- ◆ Ratioed 104 on REA and 120 on IMF
- ◆ Top 15% on WW and REA EPDs
- ◆ Full brother sells as Lot 9025G



Herd Bull
Prospect

9050G

9054G

HH ADVANCE 9054G ET

BULL CALVED - 1/3/2019 REGISTRATION - 44008165

HH ADVANCE 1013Y ET
HH ADVANCE 4075B ET
 HH MISS ADVANCE 0121X

 CL 1 DOMINO 9122W 1ET
CL 1 DOMINETTE 2131Z 1ET
 CL 1 DOMINETTE 777T 1ET

HH ADVANCE 4055P
 HH MISS ADVANCE 7003T
 HH ADVANCE 8203U ET
 HH MISS ADVANCE 7050T
 CL 1 DOMINO 732T
 CL 1 DOMINETTE 475P
 CL 1 DOMINO 4102P 1ET
 CL 1 DOMINETTE 8104H 1ET

GE-EPD	
CE	+5.3
BW	+4.6
WW	+59
YW	+86
SCR	+0.6
MILK	+16
M+G	+46
REA	+37
MARB	+22
SCHB	+113

BIRTH WT	205 WT	NR	365 WT	YR	ADJ REA	ADJ IMF	MARB	SCHB
98	763	ET	1384	ET	12.56	2.32		+113

PIGMENT LEFT EYE - 100% RIGHT EYE - 80% SCROTAL - 38

Moderate framed, big ribbed bull with extra fleshing ability and eye appeal.

Dam is a top Cooper donor cow with a high MARB EPD

- ◆ Top 15% on MARB EPD and CHB\$
- ◆ Full brother sells as Lot 9088G



CL 1 Dominette 2131Z

Dam of Lots 9054G, 9088G, 9098G, and 9230G

REFERENCE DAM



TOP SHELF HERD BULL PROSPECT

9056G

9056G

HH ADVANCE 9056G ET

BULL CALVED - 1/3/2019 REGISTRATION - 44008167

CL 1 DOMINO 420B 1ET
HH ADVANCE 7088E
 HH MISS ADVANCE 4021B

 HH ADVANCE 9144W
HH MISS ADVANCE 2022Z ET
 HH MISS ADVANCE 7003T

CL 1 DOMINO 215Z
 CL 1 DOMINETTE 7157T
 HH ADVANCE 0132X
 HH MISS ADVANCE 2178Z
 HH ADVANCE 5104R
 HH MISS ADVANCE 7142T
 CL 1 DOMINO 320N
 HH MISS ADVANCE 5139R ET

GE-EPD	
CE	+9.9
BW	+1.5
WW	+55
YW	+86
SCR	+1.7
MILK	+28
M+G	+56
REA	+30
MARB	+52
SCHB	+105

BIRTH WT	205 WT	NR	365 WT	YR	ADJ REA	ADJ IMF	MARB	SCHB
94	823	ET	1414	ET	11.76	5.26		+105

PIGMENT LEFT EYE - 90% RIGHT EYE - 60% SCROTAL - 40



HH MISS ADVANCE 2022Z ET

Dam of Lots 9030G, 9056G, and 8392F

REFERENCE DAM

TOP SHELF HERD BULL PROSPECT

Here is a bull that checks all the boxes. Excellent pigment, rib shape, length, eye appeal, and out of an elite female. He has calving ease, maternal, and, carcass strength galore. Fantastic all around package that will help move the bar for any operation.

- ◆ Ratioed 160 on IMF and top 1% on MARB EPD
- ◆ Top 10% on CED, Scrotal, UDDR, TEAT, and CWT EPDs
- ◆ Dam was the high selling female in our 2019 Female Sale and is the dam of the 6212D herd sire.
- ◆ Dam is one of the top carcass and performance cows in the breed



9065G								HH ADVANCE 9065G				GE-EPD	
BULL		CALVED - 1/4/2019		REGISTRATION - 44008175				CE	ED				
CL 1 DOMINO 215Z		HH ADVANCE 5107C ET		CL 1 DOMINO 9122W 1ET		CL 1 DOMINETTE 055X		BW	+3.8				
HH MISS ADVANCE 9228W		HH ADVANCE 6163S		HH MISS ADVANCE 6094S				WW	+71				
HH ADVANCE 221 ET		HH MISS ADVANCE 5268C		CL 1 DOMINO 955W		HH MISS ADVANCE 5152R		YW	+115				
HH MISS ADVANCE 1106Y		HH ADVANCE 7034T ET		HH MISS ADVANCE 4030P ET				SCR	+1.0				
								MILK	+30				
								M+G	+66				
								REA	+65				
BIRTH WT		205 WT		NR		365 WT		YR	ADJ REA	ADJ IMF		MARB	+0.8
93		700		96		1306		100	13.08	2.04		SCHB	+146
PIGMENT		LEFT EYE - 85%		RIGHT EYE - 100%		SCROTAL - 35						CHB	

POWERHOUSE HERD BULL PROSPECT

If you sell them by the pound or hang them on the rail, and also keep daughters for replacements, here is a bull we all need to own. This dark colored, well marked, stout made scamp has a great look to him and the EPDs to go with it. Dam is a perfect uddered 221 daughter that will be flushed this spring. She is backed by 4 generations of donor cows.

- ◆ Top 1% on WW, YW, M&G, and CWT EPDs and CHB\$
- ◆ #1 bull in sale on CHB\$ and #2 on YW EPD
- ◆ Top 10% on Milk and REA EPDs

9071G								HH ADVANCE 9071G				GE-EPD	
BULL		CALVED - 1/5/2019		REGISTRATION - 44008181				CE	ED				
CL 1 DOMINO 3100A 1ET		HH ADVANCE 5110C		L1 DOMINO 08542		CL 1 DOMINETTE 812U 1ET		BW	+1.3				
CL 1 DOMINETTE 055X		HH ADVANCE 0002X		CL 1 DOMINO 860U		CL 1 DOMINETTE 7136T 1ET		WW	+54				
HH MISS ADVANCE 3015A		HH MISS ADVANCE 1183Y ET		HH ADVANCE 7026T ET		HH MISS ADVANCE 8163U		YW	+81				
				HH ADVANCE 7034T ET		HH MISS ADVANCE 4077P		SCR	+1.1				
								MILK	+38				
								M+G	+65				
								REA	+0.5				
BIRTH WT		205 WT		NR		365 WT		YR	ADJ REA	ADJ IMF		MARB	+1.3
88		777		107		1353		103	10.49	2.71		SCHB	+93
PIGMENT		LEFT EYE - 70%		RIGHT EYE - 95%		SCROTAL - 35						CHB	

TOP HERD BULL PROSPECT

Short marked, soft made, sound moving bull with a lot of class and style. He will sire exceptional daughters and has extra calving ease. Dam is a top donor cow out of a long line of donor females.

- ◆ Top 20% on CED and BW EPDs
- ◆ Top 2% on Milk and M&G and top 10% on TEAT EPDs.
- ◆ Maternal brother sold for \$18,000 in our 2018 Sale

9066G								HH ADVANCE 9066G				GE-EPD	
BULL		CALVED - 1/4/2019		REGISTRATION - 44008176				CE	ED				
CL 1 DOMINO 215Z		HH ADVANCE 5107C ET		CL 1 DOMINO 9122W 1ET		CL 1 DOMINETTE 055X		BW	+3.0				
HH MISS ADVANCE 9228W		HH ADVANCE 6163S		HH MISS ADVANCE 6094S				WW	+62				
HH ADVANCE 8203U ET		HH MISS ADVANCE 2099Z		HH ADVANCE 5161R		HH MISS ADVANCE 752G		YW	+96				
HH MISS ADVANCE 6120S		L1 DOMINO 03571		HH MISS ADVANCE 2196M				SCR	+1.4				
								MILK	+21				
								M+G	+52				
								REA	+59				
BIRTH WT		205 WT		NR		365 WT		YR	ADJ REA	ADJ IMF		MARB	+1.0
92		683		94		1270		97	13.18	3.04		SCHB	+137
PIGMENT		LEFT EYE - 100%		RIGHT EYE - 100%		SCROTAL - 34						CHB	

This well marked bull puts a lot of good things together into a really nice package.

- ◆ Top 10% on WW, Scrotal, and UDDR EPDs
- ◆ Top 1% on CHB\$ and top 4% on TEAT EPD
- ◆ Top 15% on YW and REA EPDs

9072G								HH ADVANCE 9072G				GE-EPD	
BULL		CALVED - 1/5/2019		REGISTRATION - 44008182				CE	ED				
CL 1 DOMINO 215Z		HH ADVANCE 5107C ET		CL 1 DOMINO 9122W 1ET		CL 1 DOMINETTE 055X		BW	+3.7				
HH MISS ADVANCE 9228W		HH ADVANCE 6163S		HH MISS ADVANCE 6094S				WW	+63				
HH ADVANCE 1038Y ET		HH MISS ADVANCE 4071B ET		HH ADVANCE 8050U ET		HH MISS ADVANCE 6109S		YW	+93				
HH MISS ADVANCE 7098T ET		HH ADVANCE 3196N		HH MISS ADVANCE 2196M				SCR	+1.0				
								MILK	+25				
								M+G	+57				
								REA	+49				
BIRTH WT		205 WT		NR		365 WT		YR	ADJ REA	ADJ IMF		MARB	-1.15
95		716		98		1202		92	12.69	2.58		SCHB	+122
PIGMENT		LEFT EYE - 100%		RIGHT EYE - 100%		SCROTAL - 34						CHB	

Well marked 5107C son that will sire pounds and carcass.

- ◆ Top 10% on WW and TEAT EPDs
- ◆ Top 3% on CHB\$



9073G

HH ADVANCE 9073G ET

BULL CALVED - 1/5/2019 REGISTRATION - 44010294

CL 1 DOMINO 420B 1ET
HH ADVANCE 6007D ET
 HH MISS ADVANCE 6033S ET

HH ADVANCE 8203U ET
HH MISS ADVANCE 2077Z
 HH MISS ADVANCE 9065W ET

CL 1 DOMINO 215Z
 CL 1 DOMINETTE 7157T
 HH ADVANCE 3196N
 HH MISS ADVANCE 147L ET
 HH ADVANCE 5161R
 HH MISS ADVANCE 752G
 HH ADVANCE 7101T
 HH MISS ADVANCE 1028L

ATA GE-EPD	
GED	+5.7
BW	+4.4
WW	+53
YW	+81
SCR	+0.6
MILK	+25
M+G	+52
REA	+49
MARB	+26
SCHB	+104

BIRTH WT	205 WT	NR	365 WT	YR	ADJ REA	ADJ IMF	MARB
93	777	ET	1366	ET	12.59	4.76	+26

PIGMENT LEFT EYE - 100% RIGHT EYE - 100% SCROTAL - 35

EXCEPTIONAL BODY AND MUSCLE

As Joe Goggins would say "Look at the body on that bull". 9073G is a massive middled, big hipped, stout boned, well marked bull out of one of my favorite cow families. Two maternal sisters will be donors for us this spring and they are exceptional young cows. Dam is a role model brood cow that goes back to the great 1028L cow that may be my favorite female we have ever produced. Here is a great all around prospect!

- ◆ Weaned at 830 lbs. and ratioed 145 on IMF
- ◆ Maternal sisters are the dams of feature bulls 9094G and 9103G
- ◆ Top 20% on REA and top 10% on MARB EPDs



HH MISS ADVANCE 2077Z

Dam of Lots 9073G and 9266G



HH Miss Advance 9065W/ET

Maternal granddam of Lot 9073G





9075G

HH ADVANCE 9075G ET

GE-EPD

BULL CALVED - 1/6/2019 REGISTRATION - 44008184

CE +8.6
BW +2.7
WW +58
YW +96
SCR +1.5
MILK +30
M+G +59
REA +.63
MARB -.05
SCHB +122

CL 1 DOMINO 091X
HH ADVANCE 3297A ET
 HH MISS ADVANCE 9228W
 HH ADVANCE 8050U ET
HH MISS ADVANCE 1263Y ET
 HH MISS ADVANCE 5139R ET
 CL 1 DOMINO 860U
 CL 1 DOMINETTE 591R 1ET
 HH ADVANCE 6163S
 HH MISS ADVANCE 6094S
 L1 DOMINO 03571
 HH MISS ADVANCE 365N
 CL 1 DOMINO 2136M
 HH MS ADVANCE 8037H

BIRTH WT	205 WT	NR	365 WT	YR	ADJ REA	ADJ IMF	MARB	SCHB
90	774	ET	1338	ET	12.71	2.15	-.05	+122

PIGMENT LEFT EYE - 100% RIGHT EYE - 85% SCROTAL - 40

PREMIER HERD BULL PROSPECT

Flawless phenotype in this big hipped, moderate framed, clean patterned 3297A son. 9075G combines that with outstanding EPDs and he is out of an elite donor that is an own daughter of the great 5139R cow. Loads of genetic potential in this bright young star!

- ✦ Top 10% on CED, Milk, M&G, and UDDR EPDs
- ✦ Top 5% or higher on Scrotal, Teat, CWT, and REA EPDs and top 3% on CHB\$
- ✦ Top 15% on YW EPD



HH MISS ADVANCE 1263Y ET
Dam of Lot 9075G



HH Miss Advance 5139R ET
Maternal granddam of Lots 9033G and 9075G
Dam of sire HH Advance 6186D ET
Produced almost \$1.5 million in progeny sales



9076G

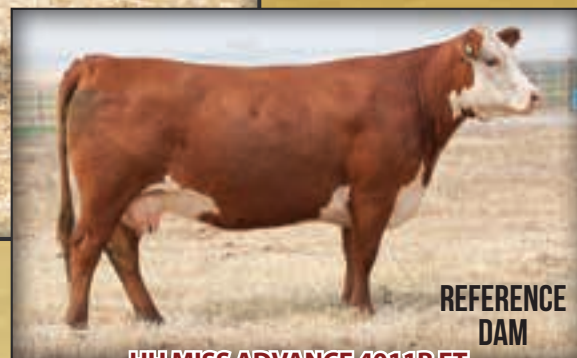

HH MISS ADVANCE 4011B ET
Dam of Lot 9076G

9076G		HH ADVANCE 9076G ET		GE-EPD				
BULL	CALVED - 1/6/2019	REGISTRATION - 44008185		GED	+4.8			
CL 1 DOMINO 215Z	CL 1 DOMINO 9122W 1ET	BW	+2.2	WW	+53			
HH ADVANCE 5019C ET	CL 1 DOMINETTE 055X	YW	+83	SCR	+1.1			
HH MISS ADVANCE 1072Y ET	HH ADVANCE 4055P	MILK	+28	M+G	+54			
	HH MISS ADVANCE 7003T	REA	+24	MARB	+72			
	HH ADVANCE 8050U ET	SCHB	+107					
HH ADVANCE 1098Y	HH MISS ADVANCE 9065W ET							
HH MISS ADVANCE 4011B ET	HH ADVANCE 8203U ET							
HH MISS ADVANCE 0121X	HH MISS ADVANCE 7050T							
BIRTH WT	205 WT	NR	365 WT	YR	ADJ REA	ADJ IMF	MARB	SCHB
88	774	ET	1447	ET	13.41	6.33		
PIGMENT LEFT EYE - 100%		RIGHT EYE - 100%		SCROTAL - 40		SCHB		

CARCASS QUALITY KING

9076G recorded the highest IMF score at 6.33% that we have had in 26 years of ultrasound. He is a powerful performance bull with excellent pigment, big testicles, extra length of body, and is out of a perfect uddered donor cow. He is a grandson of the 0121X donor cow that has produced so many top herd bulls and donor females, and she is the matriarch of one of the top MARB cow lines in the breed. If you want to add carcass quality and cow power combined with an outstanding phenotype, 9076G is a bull to take a hard look at.

- ◆ Ratioed 105 on REA and 192 on IMF
- ◆ Top 10% on UDDR and TEAT EPDs
- ◆ #5 bull in the sale on adj. 365 wt. at 1447 lbs.
- ◆ 9076G ranks as the #1 2019 born Horned bull in the breed on MARB EPD that has scan data and GE EPDs. He has the highest MARB EPD of any bull that we have ever raised.

9079G		HH ADVANCE 9079G ET		GE-EPD				
BULL	CALVED - 1/6/2019	REGISTRATION - 44008188		GED	+4.0			
CL 1 DOMINO 0124K 1ET	CL 1 DOMINO 888H 1ET	BW	+4.4	WW	+52			
HH ADVANCE 4121P	CL 1 DOMINET 357	YW	+86	SCR	+0.6			
HH MISS ADVANCE 119L	HH ADVANCE 932J 1ET	MILK	+21	M+G	+47			
	HH MS ADV 870H 1ET	REA	+57	MARB	+0.1			
	HH ADVANCE 5161R	SCHB	+121					
HH ADVANCE 8203U ET	HH MISS ADVANCE 752G							
HH MISS ADVANCE 0121X	HH ADVANCE 4140P							
HH MISS ADVANCE 7050T	HH MISS ADVANCE 2197 M							
BIRTH WT	205 WT	NR	365 WT	YR	ADJ REA	ADJ IMF	MARB	SCHB
85	685	ET	1266	ET	13.71	2.00		
PIGMENT LEFT EYE - 100%		RIGHT EYE - 100%		SCROTAL - 34		SCHB		

9079G is out of the great 0121X donor cow. This pedigree should produce some stout made sons and high end daughters.

- ◆ Top 10% on REA and top 4% on CHB\$
- ◆ Top 10% on UDDR and TEAT EPDs



HH Miss Advance 0121X

Dam of Lots 9079G and 9206G and
sires HH Advance 4075B ET and HH Advance 7076G ET
Maternal granddam of Lots 9019G, 9076G, and 9188G

Holden Herefords

www.holdenherefords.com

9081G

HH ADVANCE 9081G

GE-EPD	
CED	+9.3
BW	+1.9
WW	+54
YW	+81
SCR	+1.4
MILK	+28
M+G	+55
REA	+29
MARB	+15
SCHB	+92

BULL CALVED - 1/6/2019 REGISTRATION - 44008190

HH ADVANCE 1098Y
HH ADVANCE 4105B ET
 L1 DOMINETTE 99374

CL 1 DOMINO 269Z 1ET
HH MISS ADVANCE 5153C
 HH MISS ADVANCE 3016A ET

HH ADVANCE 8050U ET
 HH MISS ADVANCE 9065W ET
 L1 DOMINO 96988
 L1 DOMINETTE 96911
 CL 1 DOMINO 860U
 CL 1 DOMINETTE 759T 1ET
 HH ADVANCE 0132X
 HH MISS ADVANCE 6155S

BIRTH WT	205 WT	NR	365 WT	YR	ADJ REA	ADJ IMF	MARB
90	713	98	1234	94	11.91	3.79	

PIGMENT LEFT EYE - 100% RIGHT EYE - 100% SCROTAL - 38

Goggle eyed, moderate framed, calving ease bull out of 4105B. Lots of pigment and muscle.

- ♦ Top 10% on CED EPD
- ♦ Top 5% on Scrotal EPD



9082G

HH ADVANCE 9082G

GE-EPD	
CED	+0.1
BW	+4.7
WW	+62
YW	+108
SCR	+1.7
MILK	+28
M+G	+59
REA	+35
MARB	+26
SCHB	+112

BULL CALVED - 1/6/2019 REGISTRATION - 44008191

CL 1 DOMINO 5191C 1ET
CL 1 DOMINO 744E
 CL 1 DOMINETTE 512C

CL 1 DOMINO 4150B
HH MISS ADVANCE 7046E ET
 HH MISS ADVANCE 1010Y ET

CL 1 DOMINO 1161Y
 CL 1 DOMINETTE 120Y
 HH ADVANCE 3040A ET
 CL 1 DOMINETTE 351A
 CL 1 DOMINO 215Z
 CL 1 DOMINETTE 058X
 HH ADVANCE 9144W
 HH MISS ADVANCE 6033S ET

BIRTH WT	205 WT	NR	365 WT	YR	ADJ REA	ADJ IMF	MARB
92	717	99	1307	100	11.31	4.06	

PIGMENT LEFT EYE - 45% RIGHT EYE - 100% SCROTAL - 39

Here is a bull that will put out a fantastic set of feeder cattle. Pounds and carcass quality.

- ♦ Top 10% on WW, YW, M&G and MARB EPDs and top 15% on CHB\$
- ♦ Ratioed 128 on IMF

9088G

HH ADVANCE 9088G ET

GE-EPD	
CED	+5.2
BW	+3.8
WW	+55
YW	+81
SCR	+0.6
MILK	+16
M+G	+43
REA	+59
MARB	+28
SCHB	+106

BULL CALVED - 1/7/2019 REGISTRATION - 44008197

HH ADVANCE 1013Y ET
HH ADVANCE 4075B ET
 HH MISS ADVANCE 0121X

CL 1 DOMINO 9122W 1ET
CL 1 DOMINETTE 2131Z 1ET
 CL 1 DOMINETTE 777T 1ET

HH ADVANCE 4055P
 HH MISS ADVANCE 7003T
 HH ADVANCE 8203U ET
 HH MISS ADVANCE 7050T
 CL 1 DOMINO 732T
 CL 1 DOMINETTE 475P
 CL 1 DOMINO 4102P 1ET
 CL 1 DOMINETTE 8104H 1ET

BIRTH WT	205 WT	NR	365 WT	YR	ADJ REA	ADJ IMF	MARB
98	772	ET	1352	ET	13.82	4.77	

PIGMENT LEFT EYE - 100% RIGHT EYE - 95% SCROTAL - 35

This fancy 4075B son will grab your attention. He has extra spring of rib, thickness down his top, and he is super stylish. Outstanding carcass EPDs on this bull also. Dam was a top donor that we purchased from Coopers for \$32,000 in their 2016 Sale. 9088G is one of the top 4075B sons that we have produced.

- ♦ Top 10% on REA and MARB
- ♦ Ratioed 108 on REA and 145 on IMF
- ♦ Top 25% on CHB\$
- ♦ Full brother sells as Lot 9054G

9085G

HH ADVANCE 9085G

GE-EPD	
CED	+3.8
BW	+3.1
WW	+58
YW	+95
SCR	+1.1
MILK	+34
M+G	+63
REA	+14
MARB	+15
SCHB	+99

BULL CALVED - 1/7/2019 REGISTRATION - 44008194

CL 1 DOMINO 3100A 1ET
CL 1 DOMINO 5110C
 CL 1 DOMINETTE 055X

HH ADVANCE 1098Y
HH MISS ADVANCE 4020B ET
 HH MISS ADVANCE 9150W ET

L1 DOMINO 08542
 CL 1 DOMINETTE 812U 1ET
 CL 1 DOMINO 860U
 CL 1 DOMINETTE 7136T 1ET
 HH ADVANCE 8050U ET
 HH MISS ADVANCE 9065W ET
 HH ADVANCE 4055P
 HH MISS ADVANCE 1088L

BIRTH WT	205 WT	NR	365 WT	YR	ADJ REA	ADJ IMF	MARB
86	757	104	1358	104	11.72	2.77	

PIGMENT LEFT EYE - 95% RIGHT EYE - 100% SCROTAL - 37

Really good all around bull out of a great 1098Y daughter. Milk, udder quality, and performance package.

- ♦ Top 10% on UDDR and TEAT EPDs
- ♦ Top 3% on Milk and M&G

9089G

HH ADVANCE 9089G

GE-EPD	
CED	+10.3
BW	+1.9
WW	+57
YW	+92
SCR	+1.4
MILK	+28
M+G	+57
REA	+45
MARB	+46
SCHB	+116

BULL CALVED - 1/7/2019 REGISTRATION - 44008198

CL 1 DOMINO 1131Y 1ET
HH ADVANCE 7076E ET
 HH MISS ADVANCE 0121X

HH ADVANCE 3297A ET
HH MISS ADVANCE 6147D ET
 HH MISS ADVANCE 5139R ET

CL 1 DOMINO 955W
 CL 1 DOMINETTE 615S
 HH ADVANCE 8203U ET
 HH MISS ADVANCE 7050T
 CL 1 DOMINO 091X
 HH MISS ADVANCE 9228W
 CL 1 DOMINO 2136M
 HH MS ADVANCE 8037H

BIRTH WT	205 WT	NR	365 WT	YR	ADJ REA	ADJ IMF	MARB
87	719	99	1319	101	12.52	4.27	

PIGMENT LEFT EYE - 100% RIGHT EYE - 100% SCROTAL - 37

9089G combines the 5139R and 0121X donor cows in his pedigree. Calving ease, maternal, and lots of carcass in this well marked bull.

- ♦ Ratioed 134 on IMF and top 2% on MARB EPD
- ♦ Top 5% on CED and Scrotal EPDs
- ♦ Top 10% on TEAT EPD and CHB\$
- ♦ Maternal brothers sell as Lots 9079G and 9206G

9090G

HH ADVANCE 9090G ET



BULL	CALVED - 1/7/2019	REGISTRATION - 44008199	GED	+3.1
HH ADVANCE 1013Y ET	HH ADVANCE 4055P		BW	+5.2
HH ADVANCE 4075B ET	HH MISS ADVANCE 7003T		WW	+64
HH MISS ADVANCE 0121X	HH ADVANCE 8203U ET		YW	+95
	HH MISS ADVANCE 7050T		SCR	+0.5
HH ADVANCE 8050U ET	L1 DOMINO 03571		MILK	+17
HH MISS ADVANCE 3116A ET	HH MISS ADVANCE 365N		M+G	+50
L1 DOMINETTE 99374	L1 DOMINO 96988		REA	+38
	L1 DOMINETTE 96911		MARB	+10
BIRTH WT	205 WT	NR	365 WT	YR
94	696	ET	1244	ET
			ADJ REA	11.32
			ADJ IMF	3.36
			MARB	+111
			SCHB	+111

PIGMENT LEFT EYE - 100% RIGHT EYE - 100% SCROTAL - 34

Moderate framed, high volume, easy fleshing 4075B son. Dam is a perfect uddered donor cow and a æ sister to our 4105B herd sire.

- ♦ Top 10% on WW EPD and CHB\$
- ♦ Top 20% on YW EPD

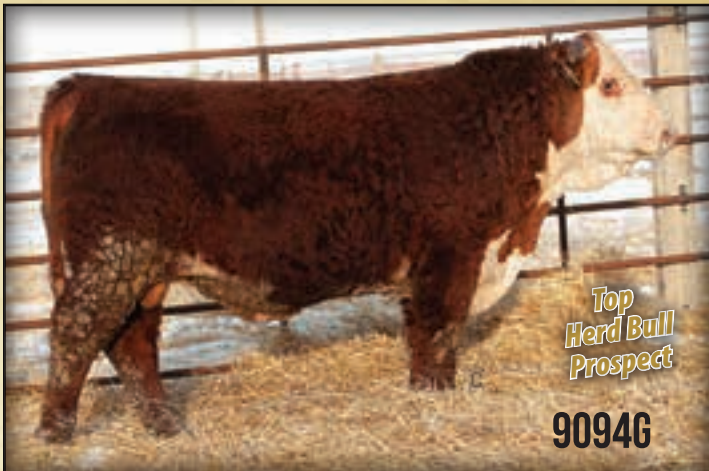

9094G

HH ADVANCE 9094G

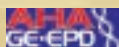

BULL	CALVED - 1/8/2019	REGISTRATION - 44008203	GED	+2.5
HH ADVANCE 3006A	HH ADVANCE 0002X		BW	+4.1
HH ADVANCE 5018C ET	HH MISS ADVANCE 1142Y		WW	+58
MONTANA MISS 753T	CL 1 DOMINO 592R 1ET		YW	+97
	MONTANA MISS 306		SCR	+1.3
HH ADVANCE 221 ET	CL 1 DOMINO 955W		MILK	+33
HH MISS ADVANCE 6169D	HH MISS ADVANCE 5152R		M+G	+62
HH MISS ADVANCE 2077Z	HH ADVANCE 8203U ET		REA	+29
	HH MISS ADVANCE 9065W ET		MARB	+21
BIRTH WT	205 WT	NR	365 WT	YR
90	750	103	1365	104
			ADJ REA	13.24
			ADJ IMF	3.48
			MARB	+109
			SCHB	+109

PIGMENT LEFT EYE - 100% RIGHT EYE - 100% SCROTAL - 34

TOP HERD BULL PROSPECT

Big bodied, soft made, heavily pigmented powerhouse bull with excellent EPDs. Go find his dam in the donor pen. She is a fantastic young cow with a perfect udder. Outstanding genetic package here.

- ♦ Ratio 106 on REA and 110 on MARB
 - ♦ Top 5% on Milk and M&G EPDs
 - ♦ Top 20% on WW EPD and top 15% on YW and MARB EPDs
 - ♦ 4 generations of donor cows on his dams side.
- Retaining 1/4 semen interest

9096G

HH ADVANCE 9096G



BULL	CALVED - 1/8/2019	REGISTRATION - 44008205	GED	-2.6
HH ADVANCE 4075B ET	HH ADVANCE 1013Y ET		BW	+5.4
HH ADVANCE 7162E ET	HH MISS ADVANCE 0121X		WW	+63
HH MISS ADVANCE 1010Y ET	HH ADVANCE 9144W		YW	+94
	HH MISS ADVANCE 6033S ET		SCR	+1.1
HH ADVANCE 3006A	HH ADVANCE 0002X		MILK	+27
HH MISS ADVANCE 6130D	HH MISS ADVANCE 1142Y		M+G	+59
HH MISS ADVANCE 4167B ET	HH ADVANCE 2181Z		REA	+46
	HH MISS ADVANCE 8185U		MARB	+07
BIRTH WT	205 WT	NR	365 WT	YR
95	839	115	1413	108
			ADJ REA	15.34
			ADJ IMF	3.19
			MARB	+97
			SCHB	+97

PIGMENT LEFT EYE - 100% RIGHT EYE - 100% SCROTAL - 35

If you sell them by the pound don't over look this scale crusher. 9096G has exceptional depth of body and length of side. Dam is a fantastic 3006A daughter that we flushed last fall.

- ♦ #1 bull in the sale on NR at 115
- ♦ #1 bull in the sale on REA at 15.34 inch
- ♦ Top 10% on WW, M&G, and UDDR EPDs
- ♦ Weaned off the cow at 850 lbs. in August 2019





9097G

HH ADVANCE 9097G



BULL		CALVED - 1/8/2019		REGISTRATION - 44008206		GED	+0.3
CL 1 DOMINO 3100A 1ET		L1 DOMINO 08542		CL 1 DOMINETTE 812U 1ET		BW	+4.3
CL 1 DOMINO 5110C		CL 1 DOMINO 860U		CL 1 DOMINETTE 7136T 1ET		WW	+66
CL 1 DOMINETTE 0055X		HH ADVANCE 7101T		HH MISS ADVANCE 1028L		YW	+101
HH ADVANCE 9075W ET		L1 DOMINO 98367		L1 DOMINETTE 98345		SCR	+0.8
HH MISS ADVANCE 3037A ET		L1 DOMINETTE 00555				MILK	+34
BIRTH WT	205 WT	NR	365 WT	YR	ADJ REA	ADJ IMF	MARB
92	807	111	1343	103	11.54	2.41	-0.6
PIGMENT LEFT EYE - 100%		RIGHT EYE - 100%		SCROTAL - 36		SCHB +105	

ELITE HERD BULL PROSPECT

9097G is probably the best son of 5110C that we have raised. He is an extra fancy bull with full pigment. He has tremendous spring of rib, a big top, and is deep flanked yet very clean up through his shoulder and neck. Dam is a top donor cow with a great udder and she is out of one of the best cow families at Miles City. Outstanding genetic package with a flawless phenotype.

- ◆ Top 3% on Milk and M&G EPD
- ◆ Top 5% on WW EPD
- ◆ Top 10% on YW and TEAT EPD
- ◆ SELLING 1/2 INTEREST AND 1/2 POSSESSION



HH MISS ADVANCE 3037A ET
Dam of Lot 9097G

9098G

HH ADVANCE 9098G ET



BULL		CALVED - 1/8/2019		REGISTRATION - 44008207		GED	+3.4
CL 1 DOMINO 091X		CL 1 DOMINO 860U		CL 1 DOMINETTE 591R 1ET		BW	+3.7
HH ADVANCE 3297A ET		HH ADVANCE 6163S		HH MISS ADVANCE 6094S		WW	+59
HH MISS ADVANCE 9228W		CL 1 DOMINO 732T		CL 1 DOMINETTE 475P		YW	+106
CL 1 DOMINO 9122W 1ET		CL 1 DOMINO 4102P 1ET		CL 1 DOMINETTE 8104H 1ET		SCR	+1.1
CL 1 DOMINETTE 2131Z 1ET		CL 1 DOMINETTE 777T 1ET				MILK	+29
BIRTH WT	205 WT	NR	365 WT	YR	ADJ REA	ADJ IMF	MARB
92	736	ET	1351	ET	12.54	4.13	+58
PIGMENT LEFT EYE - 100%		RIGHT EYE - 100%		SCROTAL - 36		SCHB +112	

Look at the growth, maternal, and carcass EPDs on this well marked, powerhouse 3297A son. 9098G is another top son out of the 2131Z Cooper cow.

- ◆ Ratioed 125 on IMF and top 5% on MARB EPD
- ◆ Top 5% on YW, CWT, and MARB EPDs
- ◆ Top 15% on Milk and M&G EPDs
- ◆ Maternal brothers sell as Lots 9054G, 9088G, and 9230G

Holden Herefords

www.holdenherefords.com

View videos of sale cattle in the Ballyhoo Go! app or on our site





9100G							HH ADVANCE 9100G		GE-EPD
BULL	CALVED - 1/8/2019		REGISTRATION - 44008209				GED	+10.0	
HH ADVANCE 4082B ET			CL 1 DOMINO 1161Y				BW	+1.7	
HH ADVANCE 6212D ET			HH MISS ADVANCE 9102W				WW	+54	
HH MISS ADVANCE 7003T			CL 1 DOMINO 320N				YW	+88	
			HH MISS ADVANCE 5139R ET				SCR	+1.6	
L1 DOMINO 12491			L1 DOMINO 09500				MILK	+32	
HH MISS ADVANCE 7087E			L1 DOMINETTE 08442				M+G	+59	
HH MISS ADVANCE 5310C			HH ADVANCE 221 ET				REA	+29	
			HH MISS ADVANCE 1180Y ET				MARB	+16	
BIRTH WT	205 WT	NR	365 WT	YR	ADJ REA	ADJ IMF	SCHB	+82	
82	780	107	1381	106	11.94	2.95			
PIGMENT LEFT EYE - 25%			RIGHT EYE - 5%		SCROTAL - 37				

CALVING EASE HERD BULL PROSPECT

Moderate framed, big topped, clean fronted 6212 son that is an eye catcher. 9100G would work great on heifers and produce pounds at weaning and great daughters. He is double bred to the great 5139R donor cow.

- ◆ Top 10% on CED, M&G, and TEAT EPDs
- ◆ Top 5% on Scrotal and Milk EPDs

9102G							HH ADVANCE 9102G		GE-EPD
BULL	CALVED - 1/9/2019		REGISTRATION - 44008211				GED	+9.7	
CL 1 DOMINO 215Z			CL 1 DOMINO 9122W 1ET				BW	+1.6	
HH ADVANCE 5107C ET			CL 1 DOMINETTE 055X				WW	+62	
HH MISS ADVANCE 9228W			HH ADVANCE 6163S				YW	+98	
			HH MISS ADVANCE 6094S				SCR	+1.1	
CL 1 DOMINO 297Z			CL 1 DOMINO 860U				MILK	+29	
HH MISS ADVANCE 5112C			CL 1 DOMINETTE 9134W 1ET				M+G	+60	
HH MISS ADVANCE 9119W			HH ADVANCE 7026T ET				REA	+55	
			HH MISS ADVANCE 7028T ET				MARB	+26	
BIRTH WT	205 WT	NR	365 WT	YR	ADJ REA	ADJ IMF	SCHB	+127	
87	757	104	1349	103	15.15	3.31			
PIGMENT LEFT EYE - 90%			RIGHT EYE - 90%		SCROTAL - 35				

TOP HERD BULL PROSPECT

There are a lot of things to like in this well marked, long bodied, easy going 5107C son. He has exceptional curve bending EPDs combined with big time maternal and carcass. Dam is a freckle faced, perfect uddered daughter of the 2178Z cow that sold to Iron Lake Ranch last fall and produced our high selling bull last year.

- ◆ #2 bull in the sale on REA at 15.15 in. and ratioed 121
- ◆ Top 3% on UDDR, TEAT, and CWT EPDs and CHBS
- ◆ Top 10% on CED, WW, M&G and MARB EPDs
- ◆ Top 15% on YW and MARB EPDs

9101G							HH ADVANCE 9101G ET		GE-EPD
BULL	CALVED - 1/8/2019		REGISTRATION - 44008210				GED	+7.6	
HH ADVANCE 4101B			HH ADVANCE 221 ET				BW	+2.1	
HH ADVANCE 6092D ET			HH MISS ADVANCE 1056Y ET				WW	+43	
MONTANA MISS 753T			CL 1 DOMINO 592R 1ET				YW	+66	
			MONTANA MISS 306				SCR	+1.0	
HH ADVANCE 0132X			CL 1 DOMINO 7128T 1ET				MILK	+30	
HH MISS ADVANCE 3080A ET			HH MISS ADVANCE 6054S				M+G	+51	
HH MISS ADVANCE 9100W			HH ADVANCE 4055P				REA	+29	
			HH MISS ADVANCE 5140R ET				MARB	+22	
BIRTH WT	205 WT	NR	365 WT	YR	ADJ REA	ADJ IMF	SCHB	+107	
95	755	ET	1304	ET	13.14	3.09			
PIGMENT LEFT EYE - 100%			RIGHT EYE - 100%		SCROTAL - 34				

TOP HERD BULL PROSPECT

Dark red, well marked, stout made bull that has as much natural eye appeal as any bull in the sale. If you are looking to produce low maintenance, high end, functional made daughters that can do it all, this is a bull to do it. Dam is a perfect uddered donor cow with extra fleshing ability and backed by 4 generations of donors.

- ◆ Top 10% on Milk, UDDR, and TEAT EPDs
- ◆ Top 15% on CED and Dry Matter Intake, and MARB EPDs

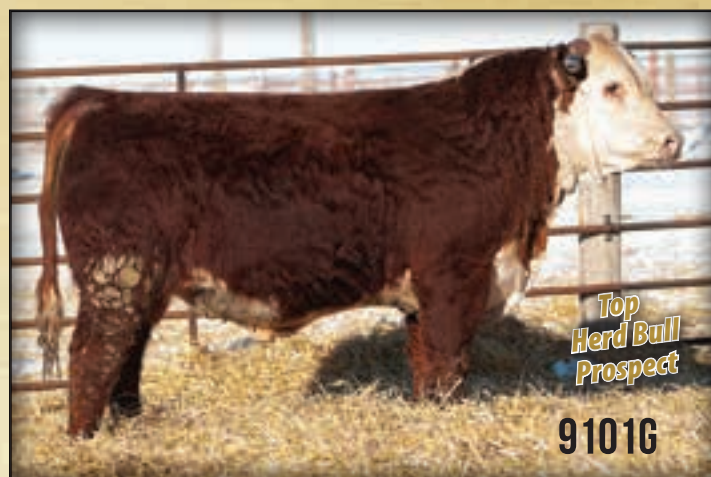



9103G

9103G

HH ADVANCE 9103G



BULL	CALVED - 1/9/2019	REGISTRATION - 44008212	CEB	+9.6				
HH ADVANCE 4082B ET	CL 1 DOMINO 1161Y	HH MISS ADVANCE 9102W	BW	+2.5				
HH ADVANCE 6212D ET	CL 1 DOMINO 320N	HH MISS ADVANCE 5139R ET	WW	+56				
HH MISS ADVANCE 7003T	CL 1 DOMINO 091X	HH ADVANCE 8203U ET	YW	+93				
HH ADVANCE 3297A ET	HH MISS ADVANCE 9228W	HH MISS ADVANCE 9065W ET	SCR	+1.6				
HH MISS ADVANCE 7231E	HH ADVANCE 8203U ET		MILK	+33				
HH MISS ADVANCE 2077Z	HH MISS ADVANCE 9065W ET		M+G	+61				
			REA	+2.24				
BIRTH WT	205 WT	NR	365 WT	YR	ADJ REA	ADJ IMF	MARB	+4.5
83	807	111	1400	107	11.95	4.92	SCHB	+93
PIGMENT LEFT EYE - 100%		RIGHT EYE - 100%		SCROTAL - 39				

If we hadn't kept the 8132F bull last year, we would definitely be retaining this bull to use. Here is a bull that checks all the boxes. He has a fantastic phenotype, exceptional curve bending EPDs, loads of carcass strength, big testicles, good pigment, and he is out of a fantastic cow family. 9103G is the real deal and destined to be a breed improver.

- ◆ Ratioed 155 on IMF and top 2% on MARB EPD
- ◆ Top 4% on Milk and Scrotal EPDs
- ◆ Top 10% on CED
- ◆ Dam is a maternal sister to Lot 9073G
- ◆ Retaining a full 1/4 revenue semen interest



9109G



REFERENCE DAM

HH MISS ADVANCE 7231E

Dam of Lot 9103G

9109G

HH ADVANCE 9109G



BULL	CALVED - 1/9/2019	REGISTRATION - 44008217	CEB	+0.7				
HH ADVANCE 4075B ET	HH ADVANCE 1013Y ET	HH MISS ADVANCE 0121X	BW	+4.1				
HH ADVANCE 7162E ET	HH ADVANCE 9144W	HH MISS ADVANCE 6033S ET	WW	+65				
HH MISS ADVANCE 1010Y ET	CL 1 DOMINO 4150B	CL 1 DOMINETTE 058X	YW	+106				
	HH MISS ADVANCE 6035D	HH ADVANCE 1069Y ET	SCR	+1.2				
	HH MISS ADVANCE 4227B	HH MISS ADVANCE 0121X	MILK	+27				
			M+G	+60				
			REA	+0.07				
BIRTH WT	205 WT	NR	365 WT	YR	ADJ REA	ADJ IMF	MARB	+3.30
90	781	107	1432	109	10.95	4.30	SCHB	+93
PIGMENT LEFT EYE - 100%		RIGHT EYE - 40%		SCROTAL - 37				

TOP HERD BULL PROSPECT

This 7162E son will add pounds and carcass quality. He is a long bodied, straight topped, square butted bull out of a great young donor cow that is a grand-daughter of the 0121X cow. This pedigree has some of the best growth, carcass, and maternal cow families in it that we have produced. Look this bull up!

- ◆ Top 5% on WW, YW, and top 10% on Milk and MARB EPDs
- ◆ Ratioed 135 on IMF and dam has an avg. IMF ratio on her progeny of 129.5
- ◆ Dam has an avg. NR of 109 and YR of 106



REFERENCE DAM

HH MISS ADVANCE 6035D

Dam of Lot 9109G



9111G

HH ADVANCE 9111G ET



BULL		CALVED - 1/10/2019		REGISTRATION - 44008219		GED	+5.9
HH ADVANCE 3006A		HH ADVANCE 0002X		HH MISS ADVANCE 1142Y		BW	+4.2
HH ADVANCE 6186D ET		CL 1 DOMINO 2136M		HH MS ADVANCE 8037H		WW	+67
HH MISS ADVANCE 5139R ET		HH ADVANCE 4055P		HH MISS ADVANCE 7003T		YW	+102
HH ADVANCE 1013Y ET		HH ADVANCE 9144W		HH MISS ADVANCE 6033S ET		SCR	+1.7
HH MISS ADVANCE 4050B		HH MISS ADVANCE 1010Y ET				MILK	+30
						M+G	+63
						REA	+37
						MARB	+30
						SCHB	+107
BIRTH WT	205 WT	NR	365 WT	YR	ADJ REA	ADJ IMF	
99	736	ET	1395	ET	13.27	4.03	
PIGMENT LEFT EYE - 100%		RIGHT EYE - 100%		SCROTAL - 39			

ELITE HERD BULL PROSPECT

Exceptional neck extension and length of spine in this stout made, well marked, eye catching bull out of 6186D. These two flush brothers out of 4050B are both outstanding in every way. Phenotype, eye appeal, growth, maternal, and carcass all in a great package. 9111G is sure to find a lot of friends at sale time.

- ◆ Ratioed 104 on REA and 122 on IMF
- ◆ Top 4% on WW, Scrotal, and M&G EPDs
- ◆ Top 10% on YW, Milk, UDDR, TEAT, and MARB EPDs
- ◆ Dam is a æ sister to the 7162E herd sire
- ◆ Full brother to Lot 9035G



HH MISS ADVANCE 4050B

Dam of Lots 9035G and 9111G

9112G

HH ADVANCE 9112G ET



BULL		CALVED - 1/10/2019		REGISTRATION - 44008220		GED	+5.8
HH ADVANCE 4101B		HH ADVANCE 221 ET		HH MISS ADVANCE 1056Y ET		BW	+4.2
HH ADVANCE 6092D ET		CL 1 DOMINO 592R 1ET		MONTANA MISS 306		WW	+47
MONTANA MISS 753T		HH ADVANCE 5161R		HH MISS ADVANCE 752G		YW	+73
HH ADVANCE 8203J ET		HH ADVANCE 7026T ET		HH MISS ADVANCE 7028T ET		SCR	+1.1
HH MISS ADVANCE 2178Z		HH ADVANCE 9119W				MILK	+27
						M+G	+51
						REA	+32
						MARB	+32
						SCHB	+105
BIRTH WT	205 WT	NR	365 WT	YR	ADJ REA	ADJ IMF	
90	726	ET	1275	ET	11.37	4.51	
PIGMENT LEFT EYE - 90%		RIGHT EYE - 95%		SCROTAL - 37			

TOP HERD BULL PROSPECT

Freckle faced, well marked, big ribbed, stout made bull that is a maternal brother to the 8120F bull that topped last years sale. Dam has a perfect udder with pigment on her teats and is a maternal sister to the 710E bull in use at Cooper's and also to some of their feature bulls this year.

- ◆ Ratioed 137 on IMF and top 5% on MARB EPD
- ◆ Top 10% on TEAT and UDDR EPDs
- ◆ Full brothers sell as Lots 9165G, 9172G, 9186G, 9190G, 9192G, and 9243G

9116G		HH ADVANCE 9116G					GE-EPD	
BULL	CALVED - 1/10/2019	REGISTRATION - 44008222					CED	+6.5
CL 1 DOMINO 3100A 1ET	L1 DOMINO 08542	BW	+3.0	CL 1 DOMINETTE 812U 1ET	WW	+58		
CL 1 DOMINO 5110C	CL 1 DOMINO 860U	YW	+96	CL 1 DOMINETTE 7136T 1ET	SCR	+1.1		
CL 1 DOMINETTE 055X	CL 1 DOMINETTE 7136T 1ET	MILK	+37	HH ADVANCE 7026T ET	M+G	+66		
HH ADVANCE 0002X	HH MISS ADVANCE 8163U	REA	+0.3	HH ADVANCE 8050U ET	MARB	+25		
HH MISS ADVANCE 3124A	HH MISS ADVANCE 6109S	SCHB	+97	HH MISS ADVANCE 1079Y ET				
BIRTH WT	205 WT	NR	365 WT	YR	ADJ REA	ADJ IMF	MARB	
90	760	105	1397	107	12.07	3.39	SCHB	

PIGMENT LEFT EYE - 100% RIGHT EYE - 100% SCROTAL - 36

Here is a bull that could have easily been in the picture pen. He is big ribbed, stout, and full of muscle. Dam is a top producer with an avg. NR of 106.6

- ♦ Top 2% on Milk and M&G EPD
- ♦ Top 20% on CED, WW, YW, and MARB EPDs
- ♦ Maternal brothers have sold to Fawcetts and Buford Ranches

9135G		HH ADVANCE 9135G					GE-EPD	
BULL	CALVED - 1/12/2019	REGISTRATION - 44008241					CED	+10.3
CL 1 DOMINO 3100A 1ET	L1 DOMINO 08542	BW	+2.5	CL 1 DOMINETTE 812U 1ET	WW	+55		
CL 1 DOMINO 5110C	CL 1 DOMINO 860U	YW	+82	CL 1 DOMINETTE 7136T 1ET	SCR	+0.3		
CL 1 DOMINETTE 055X	CL 1 DOMINETTE 7136T 1ET	MILK	+36	HH ADVANCE 4055P	M+G	+64		
HH ADVANCE 1069Y ET	HH MISS ADVANCE 7142T	REA	+1.3	HH ADVANCE 5104R	MARB	+17		
HH MISS ADVANCE 4168B ET	HH MISS ADVANCE 5114R	SCHB	+112	HH MISS ADVANCE 7012T				
BIRTH WT	205 WT	NR	365 WT	YR	ADJ REA	ADJ IMF	MARB	
93	717	99	1231	94	11.30	2.69	SCHB	

PIGMENT LEFT EYE - 70% RIGHT EYE - 75% SCROTAL - 35.5

Extra stout, easy doing 5110C son that will add maternal and end product value.

- ♦ Top 2% on Milk and M&G EPD
- ♦ Top 10% on CED EPD and CHB\$

9122G		HH ADVANCE 9122G					GE-EPD	
BULL	CALVED - 1/11/2019	REGISTRATION - 44008228					CED	+8.3
HH ADVANCE 3006A	HH ADVANCE 0002X	BW	+1.5	HH MISS ADVANCE 1142Y	WW	+54		
HH ADVANCE 5018C ET	CL 1 DOMINO 592R 1ET	YW	+86	MONTANA MISS 306	SCR	+1.3		
MONTANA MISS 753T	CL 1 DOMINO 091X	MILK	+33	HH ADVANCE 3297A ET	M+G	+60		
HH ADVANCE 3297A ET	HH MISS ADVANCE 9228W	REA	+2.8	HH MISS ADVANCE 6114D	MARB	+21		
HH MISS ADVANCE 6114D	HH ADVANCE 0132X	SCHB	+122	HH MISS ADVANCE 3061A ET				
HH MISS ADVANCE 3061A ET	HH MISS ADVANCE 9100W							
BIRTH WT	205 WT	NR	365 WT	YR	ADJ REA	ADJ IMF	MARB	
84	677	93	1237	95	12.58	3.28	SCHB	

PIGMENT LEFT EYE - 100% RIGHT EYE - 100% SCROTAL - 36

Goggle eyed, stout made, well marked bull with extra calving ease and maternal.

- ♦ Top 4% on Milk EPD and CHB\$
- ♦ Top 10% on CED and M&G EPDs and top 15% on MARB EPD

9138G		HH ADVANCE 9138G					GE-EPD	
BULL	CALVED - 1/13/2019	REGISTRATION - 44008244					CED	+5.7
CL 1 DOMINO 215Z	CL 1 DOMINO 9122W 1ET	BW	+2.9	CL 1 DOMINETTE 055X	WW	+59		
HH ADVANCE 5107C ET	HH ADVANCE 6163S	YW	+83	HH MISS ADVANCE 6094S	SCR	+1.0		
HH MISS ADVANCE 9228W	HH MISS ADVANCE 6094S	MILK	+23	CL 1 DOMINO 886U	M+G	+52		
HH ADVANCE 2181Z	HH MISS ADVANCE 6054S	REA	+3.8	HH MISS ADVANCE 5015C ET	MARB	+14		
HH MISS ADVANCE 5015C ET	HH ADVANCE 4055P	SCHB	+91	HH MISS ADVANCE 1005Y ET				
HH MISS ADVANCE 1005Y ET	HH MISS ADVANCE 7142T							
BIRTH WT	205 WT	NR	365 WT	YR	ADJ REA	ADJ IMF	MARB	
90	702	97	1236	94	11.72	3.42	SCHB	

PIGMENT LEFT EYE - 100% RIGHT EYE - 100% SCROTAL - 38

Well marked, long bodied, balanced pattern bull with a strong EPD profile.

- ♦ Top 20% on WW EPD

9128G		HH ADVANCE 9128G					GE-EPD	
BULL	CALVED - 1/11/2019	REGISTRATION - 44008234					CED	+4.6
HH ADVANCE 4075B ET	HH ADVANCE 1013Y ET	BW	+2.6	HH MISS ADVANCE 0121X	WW	+62		
HH ADVANCE 7162E ET	HH ADVANCE 9144W	YW	+86	HH MISS ADVANCE 6033S ET	SCR	+1.4		
HH MISS ADVANCE 1010Y ET	HH MISS ADVANCE 6033S ET	MILK	+25	CL 1 DOMINO 1161Y	M+G	+56		
HH ADVANCE 4082B ET	HH MISS ADVANCE 9102W	REA	+3.3	HH MISS ADVANCE 6177D ET	MARB	-0.1		
HH MISS ADVANCE 6177D ET	CL 1 DOMINO 320N	SCHB	+99	HH MISS ADVANCE 7003T				
HH MISS ADVANCE 7003T	HH MISS ADVANCE 5139R ET							
BIRTH WT	205 WT	NR	365 WT	YR	ADJ REA	ADJ IMF	MARB	
89	747	103	1232	94	12.08	2.69	SCHB	

PIGMENT LEFT EYE - 90% RIGHT EYE - 45% SCROTAL - 37

Deep sided, thick topped bull out of a full sister to the 6212D herd sire. Lots of great females in this pedigree.

- ♦ Top 10% on TEAT and UDDR EPDs
- ♦ Top 15% on WW EPD



HH Miss Advance 5184C ET
Dam of Lot 9140G



9140G		HH ADVANCE 9140G					GE-EPD	
BULL	CALVED	REGISTRATION - 44008246					CED	
CL 1 DOMINO 091X	1/13/2019	CL 1 DOMINO 860U					+3.5	
HH ADVANCE 3297A ET		CL 1 DOMINETTE 591R 1ET					+2.7	
HH MISS ADVANCE 9228W		HH ADVANCE 6163S					+61	
		HH MISS ADVANCE 6094S					+104	
CL 1 DOMINO 105Y		CL 1 DOMINO 929W					+1.2	
HH MISS ADVANCE 5184C ET		CL 1 DOMINETTE 9140W 1ET					+38	
HH MISS ADVANCE 9234W ET		HH ADVANCE 5212R					+68	
		HH MISS ADVANCE 4158P					+56	
BIRTH WT	205 WT	NR	365 WT	YR	ADJ REA	ADJ IMF	MARB	
91	796	109	1449	111	14.42	3.27	+12	
PIGMENT LEFT EYE - 100%							RIGHT EYE - 100%	SCROTAL - 38

TOP HERD BULL PROSPECT

When you look at the EPDs, individual performance and scan data, and phenotype there is a lot to like in this bull. 9140G is a well marked, clean fronted, deep ribbed bull that mashed the scales. He will add value to all phase of the beef business.

- ◆ Top 1% on Milk and M&G EPD
- ◆ Top 10% on YW, TEAT, and REA EPDs and CHBS
- ◆ Ratioed 115 on REA and 103 on IMF
- ◆ Dam has an avg. NR of 107 and avg. YR of 107.5

9141G		HH ADVANCE 9141G ET					GE-EPD	
BULL	CALVED	REGISTRATION - 44008247					CED	
HH ADVANCE 4101B	1/13/2019	HH ADVANCE 221 ET					+3.8	
HH ADVANCE 6092D ET		HH MISS ADVANCE 1056Y ET					+3.2	
MONTANA MISS 753T		CL 1 DOMINO 592R 1ET					+48	
		MONTANA MISS 306					+70	
CL 1 DOMINO 017X		CL 1 DOMINO 7139T					+1.0	
HH MISS ADVANCE 2182Z		CL 1 DOMINETTE 8108U 1ET					+31	
HH MISS ADVANCE 0057X ET		HH ADVANCE 8203U ET					+55	
		HH MISS ADVANCE 5017R					+43	
BIRTH WT	205 WT	NR	365 WT	YR	ADJ REA	ADJ IMF	MARB	
95	647	ET	1138	ET	12.02	2.96	+19	
PIGMENT LEFT EYE - 40%							RIGHT EYE - 100%	SCROTAL - 36

Lots of maternal strength behind this easy moving, long bodied ET bull.

- ◆ Full brothers sell as Lots 9147G and 9164G
- ◆ Dam has an avg. NR of 109 and avg. YR of 104
- ◆ Top 10% on Milk EPD

9145G		HH ADVANCE 9145G					GE-EPD	
BULL	CALVED	REGISTRATION - 44008251					CED	
HH ADVANCE 1098Y	1/14/2019	HH ADVANCE 8050U ET					+7.0	
HH ADVANCE 4105B ET		HH MISS ADVANCE 9065W ET					+1.5	
L1 DOMINETTE 99374		L1 DOMINO 96988					+58	
		L1 DOMINETTE 96911					+89	
HH ADVANCE 8050U ET		L1 DOMINO 03571					+1.3	
HH MISS ADVANCE 1051Y ET		HH MISS ADVANCE 365N					+32	
HH MISS ADVANCE 6188S		CL 1 DOMINO 320N					+61	
		HH MISS ADVANCE 4172P ET					+19	
BIRTH WT	205 WT	NR	365 WT	YR	ADJ REA	ADJ IMF	MARB	
65	681	107	1192	100	12.13	4.05	+11	
PIGMENT LEFT EYE - 100%							RIGHT EYE - 90%	SCROTAL - 39

Well marked, thick made, moderate framed bull that is a twin. 9145G really performed well for starting out at 65 lb. BW.

- ◆ Top 10% on Scrotal, Milk, M&G, and TEAT EPDs
- ◆ Top 15% on CED EPD

9147G		HH ADVANCE 9147G ET					GE-EPD	
BULL	CALVED	REGISTRATION - 44008253					CED	
HH ADVANCE 4101B	1/14/2019	HH ADVANCE 221 ET					+2.0	
HH ADVANCE 6092D ET		HH MISS ADVANCE 1056Y ET					+3.7	
MONTANA MISS 753T		CL 1 DOMINO 592R 1ET					+53	
		MONTANA MISS 306					+83	
CL 1 DOMINO 017X		CL 1 DOMINO 7139T					+1.1	
HH MISS ADVANCE 2182Z		CL 1 DOMINETTE 8108U 1ET					+31	
HH MISS ADVANCE 0057X ET		HH ADVANCE 8203U ET					+57	
		HH MISS ADVANCE 5017R					+45	
BIRTH WT	205 WT	NR	365 WT	YR	ADJ REA	ADJ IMF	MARB	
93	673	ET	1278	ET	13.93	2.76	+06	
PIGMENT LEFT EYE - 60%							RIGHT EYE - 40%	SCROTAL - 37

Nice patterned, long bodied ET bull out of a high producing Dam of Distinction.

- ◆ Dam has an avg. NR of 109
- ◆ Top 10% on Milk, UDDR, and TEAT EPDs
- ◆ Top 15% on CHBS

9149G		HH ADVANCE 9149G					GE-EPD	
BULL	CALVED	REGISTRATION - 44008255					CED	
CL 1 DOMINO 3100A 1ET	1/14/2019	L1 DOMINO 08542					+2.2	
CL 1 DOMINO 5110C		CL 1 DOMINETTE 812U 1ET					+2.9	
CL 1 DOMINETTE 055X		CL 1 DOMINO 860U					+53	
		CL 1 DOMINETTE 7136T 1ET					+83	
HH ADVANCE 2217Z		HH ADVANCE 9144W					+1.2	
HH MISS ADVANCE 5180C		HH MISS ADVANCE 0249X					+33	
HH MISS ADVANCE 9228W		HH ADVANCE 6163S					+60	
		HH MISS ADVANCE 6094S					+02	
BIRTH WT	205 WT	NR	365 WT	YR	ADJ REA	ADJ IMF	MARB	
95	764	105	1336	102	11.13	3.33	+14	
PIGMENT LEFT EYE - 100%							RIGHT EYE - 95%	SCROTAL - 38

9149G is out of a maternal sister to the 3297A and 5107C herd sires. Combining the 9228W and 055X cows in the pedigree is sure to produce fantastic females and powerhouse sons. 9149G is stout, well marked, and attractive.

- ◆ Top 4% on Milk EPD
- ◆ Top 10% on M&G and TEAT EPD
- ◆ Weaned at 780 lbs. in August 2019

9152G		HH ADVANCE 9152G		GE-EPD				
BULL	CALVED - 1/14/2019	REGISTRATION - 44008258		GED	+5.7			
CL 1 DOMINO 3100A 1ET	L1 DOMINO 08542	BW	+3.8	WW	+54			
CL 1 DOMINO 5110C	CL 1 DOMINETTE 812U 1ET	YW	+92	SCR	+1.0			
CL 1 DOMINETTE 055X	CL 1 DOMINO 860U	MILK	+30	M+G	+57			
HH ADVANCE 1038Y ET	CL 1 DOMINETTE 7136T 1ET	REA	+43	MARB	+04			
HH MISS ADVANCE 3216A	HH ADVANCE 8050U ET	SCHB	+120					
HH MISS ADVANCE 1026Y ET	HH MISS ADVANCE 6109S							
	HH ADVANCE 8203U ET							
	HH MISS ADVANCE 6074S							
BIRTH WT	205 WT	NR	365 WT	YR	ADJ REA	ADJ IMF	MARB	SCHB
94	699	96	1351	103	13.63	3.61		

PIGMENT LEFT EYE - 75% RIGHT EYE - 50% SCROTAL - 35

9152G is very complete in his pattern and type. Nice all around bull that would sire some fantastic baldies.

- ♦ Ratioed 109 on REA and 114 on MARB
- ♦ Top 10% on Milk and TEAT EPDs and CHB\$

9153G		HH ADVANCE 9153G		GE-EPD				
BULL	CALVED - 1/14/2019	REGISTRATION - 44008259		GED	+6.3			
CL 1 DOMINO 091X	CL 1 DOMINO 860U	BW	+2.9	WW	+64			
HH ADVANCE 3297A ET	CL 1 DOMINETTE 591R 1ET	YW	+101	SCR	+1.1			
HH MISS ADVANCE 9228W	HH ADVANCE 6163S	MILK	+34	M+G	+66			
	HH MISS ADVANCE 6094S	REA	+65	MARB	-04			
HH ADVANCE 8050U ET	L1 DOMINO 03571	SCHB	+123					
HH MISS ADVANCE 2111Z	HH MISS ADVANCE 365N							
MONTANA MISS 067X	HH ADVANCE 8086U							
	MONTANA MISS 626							
BIRTH WT	205 WT	NR	365 WT	YR	ADJ REA	ADJ IMF	MARB	SCHB
89	798	110	1436	110	15.13	2.67		

PIGMENT LEFT EYE - 90% RIGHT EYE - 85% SCROTAL - 37

You won't have any problem finding this bull in the pen. He is a hoss with tremendous length of body, muscle down his top, and overall power. Dam is a Dam of Distinction with an avg. NR of 107. If you sell them by the pound and keep replacements this bull will pay for himself in a hurry.

- ♦ Top 3% on Milk, M&G, and UDDR EPDs and CHB\$
- ♦ Top 10% on WW, YW, TEAT, and REA EPDs
- ♦ #3 bull in the sale on REA EPD and ratioed 121

9156G		HH ADVANCE 9156G		GE-EPD				
BULL	CALVED - 1/15/2019	REGISTRATION - 44008262		GED	+4.1			
CL 1 DOMINO 215Z	CL 1 DOMINO 9122W 1ET	BW	+3.9	WW	+66			
HH ADVANCE 5107C ET	CL 1 DOMINETTE 055X	YW	+98	SCR	+1.0			
HH MISS ADVANCE 9228W	HH ADVANCE 6163S	MILK	+26	M+G	+59			
	HH MISS ADVANCE 6094S	REA	+34	MARB	+41			
HH ADVANCE 1013Y ET	HH ADVANCE 4055P	SCHB	+108					
HH MISS ADVANCE 4099B	HH MISS ADVANCE 7003T							
HH MISS ADVANCE 1037Y ET	HH ADVANCE 8203U ET							
	HH MISS ADVANCE 7012T							
BIRTH WT	205 WT	NR	365 WT	YR	ADJ REA	ADJ IMF	MARB	SCHB
94	747	103	1309	100	12.25	4.30		

PIGMENT LEFT EYE - 100% RIGHT EYE - 100% SCROTAL - 38

Well marked, deep ribbed, stout made bull with extra performance and carcass quality. 9156G is an eye catcher that is very complete in his pattern.

- ♦ Ratioed 135 on IMF and top 4% on MARB EPD
- ♦ Top 4% on WW EPD
- ♦ Top 10% on M&G and CWT EPDs

9158G		HH ADVANCE 9158G		GE-EPD				
BULL	CALVED - 1/15/2019	REGISTRATION - 44008264		GED	+11.3			
HH ADVANCE 4082B ET	CL 1 DOMINO 1161Y	BW	+0.1	WW	+58			
HH ADVANCE 6212D ET	HH MISS ADVANCE 9102W	YW	+85	SCR	+1.7			
HH MISS ADVANCE 7003T	CL 1 DOMINO 320N	MILK	+33	M+G	+62			
	HH MISS ADVANCE 5139R ET	REA	+45	MARB	+30			
HH ADVANCE 4105B ET	HH ADVANCE 1098Y	SCHB	+119					
HH MISS ADVANCE 7129E	L1 DOMINETTE 99374							
HH MISS ADVANCE 5184C ET	CL 1 DOMINO 105Y							
	HH MISS ADVANCE 9234W ET							
BIRTH WT	205 WT	NR	365 WT	YR	ADJ REA	ADJ IMF	MARB	SCHB
74	742	102	1239	95	12.25	4.15		

PIGMENT LEFT EYE - 100% RIGHT EYE - 100% SCROTAL - 35

Heifer bull deluxe that has strong performance, maternal, and carcass. This fancy made, well marked curve bender did a lot of things right. Dam is a maternal sister to the Lot 9140G bull.

- ♦ Top 4% on CED, Scrotal, Milk, M&G, and CWT EPDs and CHB\$
- ♦ Top 10% on BW EPD
- ♦ Ratioed 131 on MARB and top 10% on MARB EPD
- ♦ 74 lb. BW and almost 750 lb. 205 day wt.

9159G		HH ADVANCE 9159G		GE-EPD				
BULL	CALVED - 1/15/2019	REGISTRATION - 44008265		GED	+10.9			
HH ADVANCE 4082B ET	CL 1 DOMINO 1161Y	BW	-0.1	WW	+53			
HH ADVANCE 6212D ET	HH MISS ADVANCE 9102W	YW	+73	SCR	+1.8			
HH MISS ADVANCE 7003T	CL 1 DOMINO 320N	MILK	+26	M+G	+53			
	HH MISS ADVANCE 5139R ET	REA	+01	MARB	+38			
CL 1 DOMINO 4150B	CL 1 DOMINO 215Z	SCHB	+81					
HH MISS ADVANCE 7003E	CL 1 DOMINETTE 058X							
HH MISS ADVANCE 5050C ET	CL 1 DOMINO 1161Y							
	HH MISS ADVANCE 1126Y							
BIRTH WT	205 WT	NR	365 WT	YR	ADJ REA	ADJ IMF	MARB	SCHB
82	664	91	1162	89	11.55	3.29		

PIGMENT LEFT EYE - 20% RIGHT EYE - 25% SCROTAL - 38

Here is another sure shot heifer bull. Double digit calving ease with extra marbling.

- ♦ Top 4% on CED, Scrotal, and MARB EPDs

9161G		HH ADVANCE 9161G		GE-EPD				
BULL	CALVED - 1/16/2019	REGISTRATION - 44008267		GED	+5.0			
CL 1 DOMINO 5191C 1ET	CL 1 DOMINO 1161Y	BW	+4.3	WW	+65			
CL 1 DOMINO 744E	CL 1 DOMINETTE 120Y	YW	+102	SCR	+1.1			
CL 1 DOMINETTE 512C	HH ADVANCE 3040A ET	MILK	+26	M+G	+58			
	CL 1 DOMINETTE 351A	REA	+27	MARB	+13			
HH ADVANCE 4105B ET	HH ADVANCE 1098Y	SCHB	+96					
HH MISS ADVANCE 7030E	L1 DOMINETTE 99374							
HH MISS ADVANCE 5188C ET	HH ADVANCE 2037Z ET							
	HH MISS ADVANCE 6054S							
BIRTH WT	205 WT	NR	365 WT	YR	ADJ REA	ADJ IMF	MARB	SCHB
88	785	108	1431	109	11.76	2.81		

PIGMENT LEFT EYE - 100% RIGHT EYE - 100% SCROTAL - 36

Stout made, long bodied and extra performance. This bull will sire pounds at weaning.

- ♦ Top 5% on WW EPD
- ♦ Top 10% on YW EPD

9164G		HH ADVANCE 9164G ET					GE-EPD	
BULL	CALVED - 1/16/2019	REGISTRATION - 44008270					CED	+2.2
HH ADVANCE 4101B	HH ADVANCE 221 ET						BW	+4.0
HH ADVANCE 6092D ET	HH MISS ADVANCE 1056Y ET						WW	+55
MONTANA MISS 753T	CL 1 DOMINO 592R 1ET						YW	+86
	MONTANA MISS 306						SCR	+0.8
CL 1 DOMINO 017X	CL 1 DOMINO 7139T						MILK	+31
HH MISS ADVANCE 2182Z	CL 1 DOMINETTE 8108U 1ET						M+G	+58
HH MISS ADVANCE 0057X ET	HH ADVANCE 8203U ET						REA	+72
	HH MISS ADVANCE 5017R						MARB	+1.1
BIRTH WT	205 WT	NR	365 WT	YR	ADJ REA	ADJ IMF	SCHB	+138
93	706	ET	1233	ET	13.76	2.99		

PIGMENT LEFT EYE - 80% RIGHT EYE - 95% SCROTAL - 32 

Goggle eyed, well marked, easy travelling ET bull. Lots of muscle, end product value, and maternal in this bull.

- ♦ Top 4% on REA EPD and ratio of 108
- ♦ Top 1% on CHB\$
- ♦ Top 10% on Milk EPD

9167G		HH ADVANCE 9167G ET					GE-EPD	
BULL	CALVED - 1/16/2019	REGISTRATION - 44008273					CED	+9.5
HH ADVANCE 4101B	HH ADVANCE 221 ET						BW	+3.7
HH ADVANCE 6092D ET	HH MISS ADVANCE 1056Y ET						WW	+55
MONTANA MISS 753T	CL 1 DOMINO 592R 1ET						YW	+89
	MONTANA MISS 306						SCR	+0.7
HH ADVANCE 4055P	HH ADVANCE 145L						MILK	+29
HH MISS ADVANCE 1072Y ET	HH MISS ADVANCE 9065J						M+G	+56
HH MISS ADVANCE 7003T	CL 1 DOMINO 320N						REA	+49
	HH MISS ADVANCE 5139R ET						MARB	+0.3
BIRTH WT	205 WT	NR	365 WT	YR	ADJ REA	ADJ IMF	SCHB	+120
90	778	ET	1365	ET	13.36	3.32		

PIGMENT LEFT EYE - 95% RIGHT EYE - 70% SCROTAL - 30 

Look at the performance numbers posted by this powerhouse. Dam sold for \$37,500 in our 2017 Sale and is a full sister to our 1013Y herd sire.

- ♦ Top 10% on CED and TEAT EPDs and CHB\$
- ♦ Top 3% on UDDR EPD

9165G		HH ADVANCE 9165G ET					GE-EPD	
BULL	CALVED - 1/16/2019	REGISTRATION - 44008271					CED	+2.0
HH ADVANCE 4101B	HH ADVANCE 221 ET						BW	+3.6
HH ADVANCE 6092D ET	HH MISS ADVANCE 1056Y ET						WW	+52
MONTANA MISS 753T	CL 1 DOMINO 592R 1ET						YW	+82
	MONTANA MISS 306						SCR	+1.1
HH ADVANCE 8203U ET	HH ADVANCE 5161R						MILK	+27
HH MISS ADVANCE 2178Z	HH MISS ADVANCE 752G						M+G	+53
HH MISS ADVANCE 9119W	HH ADVANCE 7026T ET						REA	+24
	HH MISS ADVANCE 7028T ET						MARB	+1.1
BIRTH WT	205 WT	NR	365 WT	YR	ADJ REA	ADJ IMF	SCHB	+109
90	715	ET	1211	ET	11.96	2.26		

PIGMENT LEFT EYE - 95% RIGHT EYE - 100% SCROTAL - 35 

One of 7 full brothers selling out of the 2178Z cow. Extra pigment and udder quality in this mating.

- ♦ Top 10% on TEAT and UDDR EPDs
- ♦ Top 15% on CHB\$

9168G		HH ADVANCE 9168G					GE-EPD	
BULL	CALVED - 1/16/2019	REGISTRATION - 44008274					CED	-0.2
CL 1 DOMINO 1131Y 1ET	CL 1 DOMINO 955W						BW	+4.1
HH ADVANCE 7076E ET	CL 1 DOMINETTE 615S						WW	+61
HH MISS ADVANCE 0121X	HH ADVANCE 8203U ET						YW	+100
	HH MISS ADVANCE 7050T						SCR	+1.0
HH ADVANCE 3297A ET	CL 1 DOMINO 091X						MILK	+32
HH MISS ADVANCE 6037D ET	HH MISS ADVANCE 9228W						M+G	+63
HH MISS ADVANCE 2035Z ET	HH ADVANCE 8050U ET						REA	+73
	HH MISS ADVANCE 8163U						MARB	+22
BIRTH WT	205 WT	NR	365 WT	YR	ADJ REA	ADJ IMF	SCHB	+127
92	692	95	1297	99	12.66	2.93		

PIGMENT LEFT EYE - 95% RIGHT EYE - 100% SCROTAL - 35 

Extra growth, maternal, and carcass strength in this well marked, long spined bull. Dam is a full sister to the dam of the bull that lead off our 2019 sale.

- ♦ Top 5% on Milk, M&G, CWT, and REA EPDs and top 1% on CHB\$
- ♦ Top 10% on YW, TEAT, and MARB EPDs

9166G		HH ADVANCE 9166G ET					GE-EPD	
BULL	CALVED - 1/16/2019	REGISTRATION - 44008272					CED	+7.2
CL 1 DOMINO 1131Y 1ET	CL 1 DOMINO 955W						BW	+2.7
HH ADVANCE 7076E ET	CL 1 DOMINETTE 615S						WW	+57
HH MISS ADVANCE 0121X	HH ADVANCE 8203U ET						YW	+86
	HH MISS ADVANCE 7050T						SCR	+0.5
HH ADVANCE 8050U ET	L1 DOMINO 03571						MILK	+28
HH MISS ADVANCE 3116A ET	HH MISS ADVANCE 365N						M+G	+57
L1 DOMINETTE 99374	L1 DOMINO 96988						REA	+66
	L1 DOMINETTE 96911						MARB	+1.8
BIRTH WT	205 WT	NR	365 WT	YR	ADJ REA	ADJ IMF	SCHB	+113
84	614	ET	1121	ET	12.86	1.83		

PIGMENT LEFT EYE - 75% RIGHT EYE - 90% SCROTAL - 36 

9166G has a pedigree loaded with great cows. Extra muscle and well marked.

- ♦ Top 5% on REA EPD
- ♦ Top 10% on CHB\$

9169G		HH ADVANCE 9169G					GE-EPD	
BULL	CALVED - 1/16/2019	REGISTRATION - 44008275					CED	+8.9
CL 1 DOMINO 091X	CL 1 DOMINO 860U						BW	+2.2
HH ADVANCE 3297A ET	CL 1 DOMINETTE 591R 1ET						WW	+49
HH MISS ADVANCE 9228W	HH ADVANCE 6163S						YW	+80
	HH MISS ADVANCE 6094S						SCR	+1.0
HH ADVANCE 1013Y ET	HH ADVANCE 4055P						MILK	+32
HH MISS ADVANCE 4161B	HH MISS ADVANCE 7003T						M+G	+57
HH MISS ADVANCE 1188Y	HH ADVANCE 8050U ET						REA	+47
	HH MISS ADVANCE 9035W ET						MARB	+20
BIRTH WT	205 WT	NR	365 WT	YR	ADJ REA	ADJ IMF	SCHB	+94
94	754	104	1335	102	13.86	2.73		

PIGMENT LEFT EYE - 100% RIGHT EYE - 100% SCROTAL - 37 

Well marked, deep ribbed 3297A son out of a top cow family.

- ♦ Top 5% on Milk and TEAT EPDs
- ♦ Top 10% on CED EPD



HH Miss Advance 2178Z

Dam of Lots 9112G, 9165G, 9172G, 9186G, 9190G, 9192G, 9243G

9175G

HH ADVANCE 9175G

BULL	CALVED - 1/17/2019	REGISTRATION - 44008281	GE-EPD
HH ADVANCE 4075B ET	HH ADVANCE 1013Y ET	HH MISS ADVANCE 0121X	GED +4.9
HH ADVANCE 7162E ET	HH ADVANCE 9144W	HH MISS ADVANCE 6033S ET	BW +4.2
HH MISS ADVANCE 1010Y ET	CL 1 DOMINO 091X	HH MISS ADVANCE 9228W	WW +66
HH ADVANCE 3297A ET	CL 1 DOMINO 2136M	HH MS ADVANCE 8037H	YW +98
HH MISS ADVANCE 6179D ET			SCR +1.2
HH MISS ADVANCE 5139R ET			MILK +25
			M+G +58
			REA +.45
			MARB +.06
			SCHB +114
BIRTH WT	205 WT	NR	365 WT
92	730	100	1230
			YR
			94
			ADJ REA
			12.98
			ADJ IMF
			2.33

PIGMENT LEFT EYE - 100% RIGHT EYE - 100% SCROTAL - 37

9175G is double bred to the 5139R donor cow. He would really fire on an Angus cow and produce excellent daughters and steers that will get it done.

- ♦ Top 4% on WW EPD
- ♦ Top 10% on CHB\$

9172G

HH ADVANCE 9172G ET

BULL	CALVED - 1/17/2019	REGISTRATION - 44008278	GE-EPD
HH ADVANCE 4101B	HH ADVANCE 221 ET	HH MISS ADVANCE 1056Y ET	GED +0.0
HH ADVANCE 6092D ET	CL 1 DOMINO 592R 1ET	MONTANA MISS 306	BW +3.9
MONTANA MISS 753T	HH ADVANCE 5161R	HH MISS ADVANCE 752G	WW +42
HH ADVANCE 8203U ET	HH MISS ADVANCE 7026T ET	HH MISS ADVANCE 7028T ET	YW +67
HH MISS ADVANCE 2178Z			SCR +1.2
HH MISS ADVANCE 9119W			MILK +27
			M+G +49
			REA +.46
			MARB +.19
BIRTH WT	205 WT	NR	365 WT
101	708	ET	1305
			ET
			11.88
			4.10
			SCHB
			+103

PIGMENT LEFT EYE - 100% RIGHT EYE - 100% SCROTAL - 38

Here is the performance bull out of the 2178Z x 6092D flush. 9172G has excellent pigment, rib shape, and muscle expression. He should produce excellent daughters and his sons should have end product merit.

- ♦ Top 10% on Scrotal, UDDR, and TEAT EPDs
- ♦ Ratioed 124 on IMF
- ♦ Full brothers sell as Lots 9112G, 9165G, 9186G, 9190G, 9192G, and 9243G

9177G

HH ADVANCE 9177G

BULL	CALVED - 1/17/2019	REGISTRATION - 44008283	GE-EPD
CL 1 DOMINO 091X	CL 1 DOMINO 860U	CL 1 DOMINETTE 591R 1ET	GED +4.8
HH ADVANCE 3297A ET	HH ADVANCE 6163S	HH MISS ADVANCE 6094S	BW +3.0
HH MISS ADVANCE 9228W	HH ADVANCE 4055P	HH MISS ADVANCE 7003T	WW +63
HH ADVANCE 1013Y ET	HH ADVANCE 9144W	HH MISS ADVANCE 4016P ET	YW +106
HH MISS ADVANCE 4170B			SCR +1.4
HH MISS ADVANCE 1163Y ET			MILK +30
			M+G +62
			REA +.51
			MARB +.18
BIRTH WT	205 WT	NR	365 WT
90	776	107	1370
			105
			11.48
			4.01
			SCHB
			+111

PIGMENT LEFT EYE - 100% RIGHT EYE - 100% SCROTAL - 37

Growth, maternal, and carcass in a long bodied, stylish made package. Tremendous individual performance and scan data.

- ♦ Top 4% on YW, Scrotal, M&G, and CWT EPDs
- ♦ Top 10% on WW and Milk EPDs and CHB\$
- ♦ Top 20% on REA and MARB EPDs
- ♦ Ratioed 124 on IMF

9173G

HH ADVANCE 9173G

BULL	CALVED - 1/17/2019	REGISTRATION - 44008279	GE-EPD
CL 1 DOMINO 3100A 1ET	L1 DOMINO 08542	CL 1 DOMINETTE 812U 1ET	GED +1.1
CL 1 DOMINO 5110C	CL 1 DOMINO 860U	CL 1 DOMINETTE 7136T 1ET	BW +4.1
CL 1 DOMINETTE 055X	HH ADVANCE 0132X	HH MISS ADVANCE 6155S	WW +62
HH ADVANCE 3183A ET	HH ADVANCE 1069Y ET	L1 DOMINETTE 09644	YW +99
HH MISS ADVANCE 5296C			SCR +1.2
HH MISS ADVANCE 3154A			MILK +32
			M+G +64
			REA +.23
			MARB +.08
BIRTH WT	205 WT	NR	365 WT
88	727	100	1300
			99
			10.18
			2.82
			SCHB
			+109

PIGMENT LEFT EYE - 100% RIGHT EYE - 95% SCROTAL - 34

Extra growth and maternal strength in this big topped, stout made 5110C son. Dam has a great udder and extra pigment.

- ♦ Top 5% on Milk and M&G EPDs
- ♦ Top 10% on WW EPD and CHB\$

9178G

HH ADVANCE 9178G

BULL	CALVED - 1/17/2019	REGISTRATION - 44008284	GE-EPD
CL 1 DOMINO 3100A 1ET	L1 DOMINO 08542	CL 1 DOMINETTE 812U 1ET	GED +4.2
CL 1 DOMINO 5110C	CL 1 DOMINO 860U	CL 1 DOMINETTE 7136T 1ET	BW +3.2
CL 1 DOMINETTE 055X	HH ADVANCE 7026T ET	HH MISS ADVANCE 8163U	WW +59
HH ADVANCE 0002X	CL 1 DOMINO 886U	HH MISS ADVANCE 7165T	YW +94
HH MISS ADVANCE 3046A			SCR +1.1
HH MISS ADVANCE 1008Y			MILK +35
			M+G +64
			REA +.25
			MARB +.06
BIRTH WT	205 WT	NR	365 WT
92	733	101	1293
			99
			10.78
			1.77
			SCHB
			+108

PIGMENT LEFT EYE - 75% RIGHT EYE - 100% SCROTAL - 37

9178G is a really good all around bull. He is thick topped, big butted, and deep sided and has a great EPD profile.

- ♦ Top 2% on Milk and M&G EPD
- ♦ Top 20% on WW and YW EPDs and CHB\$

9181G		HH ADVANCE 9181G					GE-EPD	
BULL	CALVED - 1/18/2019	REGISTRATION - 44008287					GED	+7.2
CL 1 DOMINO 5191C 1ET	CL 1 DOMINO 1161Y						BW	+3.5
CL 1 DOMINO 744E	CL 1 DOMINETTE 120Y						WW	+57
CL 1 DOMINETTE 512C	HH ADVANCE 3040A ET						YW	+94
CL 1 DOMINO 4150B	CL 1 DOMINETTE 351A						SCR	+1.0
HH MISS ADVANCE 7105E ET	CL 1 DOMINO 215Z						MILK	+25
HH MISS ADVANCE 7098T ET	CL 1 DOMINETTE 058X						M+G	+53
	HH ADVANCE 3196N						REA	+27
	HH MISS ADVANCE 2196M						MARB	-0.2
BIRTH WT	205 WT	NR	365 WT	YR	ADJ REA	ADJ IMF	SCHB	+102
84	629	NA	1118	NA	11.19	2.30		

9181G fought some sickness as a calf so came in a little lighter last fall. Dam is a really nice young cow out of a top cow family.

- Top 15% on CED and top 20% on YW EPD

9187G		HH ADVANCE 9187G					GE-EPD	
BULL	CALVED - 1/19/2019	REGISTRATION - 44008293					GED	+2.4
CL 1 DOMINO 091X	CL 1 DOMINO 860U						BW	+4.5
HH ADVANCE 3297A ET	CL 1 DOMINETTE 591R 1ET						WW	+61
HH MISS ADVANCE 9228W	HH ADVANCE 6163S						YW	+104
CL 1 DOMINO 215Z	HH MISS ADVANCE 6094S						SCR	+1.4
HH MISS ADVANCE 5062C ET	CL 1 DOMINO 9122W 1ET						MILK	+30
HH MISS ADVANCE 1072Y ET	CL 1 DOMINETTE 055X						M+G	+61
	HH ADVANCE 4055P						REA	+56
	HH MISS ADVANCE 7003T						MARB	+19
BIRTH WT	205 WT	NR	365 WT	YR	ADJ REA	ADJ IMF	SCHB	+120
97	735	101	1386	106	13.61	3.17		

Go check this powerhouse bull out. His dam is a full sister to the 5044C and 5019C sires that we have used. She sold for \$20,000 in our fall sale.

- Top 5% on YW, Scrotal, TEAT, and CWT EPDs and CHB\$
- Top 10% on WW, Milk, M&G, and UDDR EPDs
- Top 20% on REA and top 10% on MARB EPDs

9185G		HH ADVANCE 9185G					GE-EPD	
BULL	CALVED - 1/18/2019	REGISTRATION - 44008291					GED	+2.6
HH ADVANCE 3006A	HH ADVANCE 0002X						BW	+2.5
HH ADVANCE 5018C ET	HH MISS ADVANCE 1142Y						WW	+48
MONTANA MISS 753T	CL 1 DOMINO 592R 1ET						YW	+72
L1 DOMINO 12491	MONTANA MISS 306						SCR	+0.9
HH MISS ADVANCE 6182D	L1 DOMINO 09500						MILK	+32
HH MISS ADVANCE 4152B	L1 DOMINETTE 08442						M+G	+55
	CL 1 DOMINO 297Z						REA	+17
	HH MISS ADVANCE 1189Y						MARB	+0.5
BIRTH WT	205 WT	NR	365 WT	YR	ADJ REA	ADJ IMF	SCHB	+72
89	752	103	1299	99	12.39	2.48		

Moderate framed, high volume, easy fleshing bull with good pigment.

- Top 5% on Milk EPD

9188G		HH ADVANCE 9188G ET					GE-EPD	
BULL	CALVED - 1/19/2019	REGISTRATION - 44008294					GED	+8.7
CL 1 DOMINO 091X	CL 1 DOMINO 860U						BW	+3.7
HH ADVANCE 3297A ET	CL 1 DOMINETTE 591R 1ET						WW	+62
HH MISS ADVANCE 9228W	HH ADVANCE 6163S						YW	+105
HH ADVANCE 1069Y ET	HH MISS ADVANCE 6094S						SCR	+0.4
HH MISS ADVANCE 4227B	HH ADVANCE 4055P						MILK	+33
HH MISS ADVANCE 0121X	HH MISS ADVANCE 7142T						M+G	+64
	HH ADVANCE 8203U ET						REA	+35
	HH MISS ADVANCE 7050T						MARB	+53
BIRTH WT	205 WT	NR	365 WT	YR	ADJ REA	ADJ IMF	SCHB	+115
70	649	ET	1206	ET	10.91	4.81		

Goggle eyed, dark colored, long sided bull out of the 4227A donor. Dam is a æ sister to the 4075B sire and one of the top cows in the breed on MARB EPD. Loads of growth, maternal, and carcass in this bull.

- Top 2% on M&G, CWT, and MARB EPDs
- Top 5% on YW and Milk EPD
- Top 10% on CED, WW, UDDR, and TEAT EPDs and CHB\$

9186G		HH ADVANCE 9186G ET					GE-EPD	
BULL	CALVED - 1/19/2019	REGISTRATION - 44008292					GED	+6.0
HH ADVANCE 4101B	HH ADVANCE 221 ET						BW	+3.3
HH ADVANCE 6092D ET	HH MISS ADVANCE 1056Y ET						WW	+53
MONTANA MISS 753T	CL 1 DOMINO 592R 1ET						YW	+82
HH ADVANCE 8203U ET	MONTANA MISS 306						SCR	+1.1
HH MISS ADVANCE 2178Z	HH ADVANCE 5161R						MILK	+27
HH MISS ADVANCE 9119W	HH MISS ADVANCE 752G						M+G	+54
	HH ADVANCE 7026T ET						REA	+53
	HH MISS ADVANCE 7028T ET						MARB	+20
BIRTH WT	205 WT	NR	365 WT	YR	ADJ REA	ADJ IMF	SCHB	+126
94	722	ET	1222	ET	12.41	4.06		

If you want females with perfect udders and pigment on their teats, and steers that will hang well on the rail, then look at these 7 full brothers in this flush. Maternal brother to the 8120F that topped out 2019 Sale at \$55,000 for 1/2 interest.

- Top 3% on TEAT and UDDR EPDs
- Top 1% on CWT EPD and CHB\$
- Ratioed 123 on IMF

9190G		HH ADVANCE 9190G ET					GE-EPD	
BULL	CALVED - 1/19/2019	REGISTRATION - 44008296					GED	+6.3
HH ADVANCE 4101B	HH ADVANCE 221 ET						BW	+2.6
HH ADVANCE 6092D ET	HH MISS ADVANCE 1056Y ET						WW	+43
MONTANA MISS 753T	CL 1 DOMINO 592R 1ET						YW	+69
HH ADVANCE 8203U ET	MONTANA MISS 306						SCR	+0.8
HH MISS ADVANCE 2178Z	HH ADVANCE 5161R						MILK	+27
HH MISS ADVANCE 9119W	HH MISS ADVANCE 752G						M+G	+49
	HH ADVANCE 7026T ET						REA	+40
	HH MISS ADVANCE 7028T ET						MARB	+18
BIRTH WT	205 WT	NR	365 WT	YR	ADJ REA	ADJ IMF	SCHB	+109
98	624	ET	1152	ET	11.51	3.63		

Goggle eyed bull that wasn't on a very good recip. Udder and carcass quality plus pigment.

- Top 3% on UDDR and TEAT EPDs
- Top 15% on CHB\$
- Full brothers sell as Lots 9112G, 9165G, 9172G, 9186G, 9192G, and 9243G

9192G		HH ADVANCE 9192G ET		GE-EPD				
BULL	CALVED - 1/19/2019	REGISTRATION - 44008298		GED	+9.9			
HH ADVANCE 4101B	HH ADVANCE 221 ET	BW	+2.8	WW	+43			
HH ADVANCE 6092D ET	HH MISS ADVANCE 1056Y ET	YW	+71	SCR	+0.8			
MONTANA MISS 753T	CL 1 DOMINO 592R 1ET	MILK	+27	M+G	+49			
	MONTANA MISS 306	REA	+34	MARB	+30			
HH ADVANCE 8203U ET	HH ADVANCE 5161R	SCHB	+112					
HH MISS ADVANCE 2178Z	HH MISS ADVANCE 752G							
HH MISS ADVANCE 9119W	HH ADVANCE 7026T ET							
	HH MISS ADVANCE 7028T ET							
BIRTH WT	205 WT	NR	365 WT	YR	ADJ REA	ADJ IMF	MARB	
95	658	ET	1211	ET	12.91	3.36	SCHB	+112

PIGMENT LEFT EYE - 85% RIGHT EYE - 90% SCROTAL - 33

9192G is a bull I really like out of this big flush. Maternal brother to our 2019 high selling bull. Dam is a top carcass cow with a perfect udder.

- Top 3% on UDDR and TEAT EPDs
- Top 10% on CED and MARB EPDs and CHB\$
- Full brothers sell as Lots 9112G, 9165G, 9172G, 9186G, 9190G, and 9243G

9200G		HH ADVANCE 9200G		GE-EPD				
BULL	CALVED - 1/20/2019	REGISTRATION - 44008305		GED	+3.2			
CL 1 DOMINO 215Z	CL 1 DOMINO 9122W 1ET	BW	+4.4	WW	+67			
HH ADVANCE 5107C ET	CL 1 DOMINETTE 055X	YW	+109	SCR	+1.3			
HH MISS ADVANCE 9228W	HH ADVANCE 6163S	MILK	+26	M+G	+60			
	HH MISS ADVANCE 6094S	REA	+60	MARB	+12			
HH ADVANCE 1044Y ET	HH ADVANCE 8203U ET	SCHB	+137					
HH MISS ADVANCE 3321A ET	HH MISS ADVANCE 6074S							
HH MISS ADVANCE 7142T	L1 DOMINO 03571							
	HH MISS ADVANCE 3171N							
BIRTH WT	205 WT	NR	365 WT	YR	ADJ REA	ADJ IMF	MARB	
94	721	99	1341	102	12.92	3.89	SCHB	+137

PIGMENT LEFT EYE - 100% RIGHT EYE - 55% SCROTAL - 35

Goggle eyed, well marked, extra stout bull out of one of our favorite donors. Dam was purchased by Hoffman Ranch in our 2019 Sale. This bull will put pounds to the scale, leave great females, and add carcass merit.

- Ratioed 103 on REA and 122 on IMF and top 105 on REA EPD
- Top 3% on WW, YW, and CWT EPDs and top 1% on CHB\$
- Dam is a maternal sister to the 9144W and 1069Y bulls used in our herd

9198G		HH ADVANCE 9198G ET		GE-EPD				
BULL	CALVED - 1/20/2019	REGISTRATION - 44008303		GED	+8.6			
CL 1 DOMINO 091X	CL 1 DOMINO 860U	BW	+2.5	WW	+55			
HH ADVANCE 3297A ET	CL 1 DOMINETTE 591R 1ET	YW	+93	SCR	+0.8			
HH MISS ADVANCE 9228W	HH ADVANCE 6163S	MILK	+32	M+G	+59			
	HH MISS ADVANCE 6094S	REA	+35	MARB	+22			
HH ADVANCE 4055P	HH ADVANCE 145L	SCHB	+115					
HH MISS ADVANCE 1072Y ET	HH MISS ADVANCE 9065J							
HH MISS ADVANCE 7003T	CL 1 DOMINO 320N							
	HH MISS ADVANCE 5139R ET							
BIRTH WT	205 WT	NR	365 WT	YR	ADJ REA	ADJ IMF	MARB	
89	685	ET	1306	ET	11.62	2.69	SCHB	+115

PIGMENT LEFT EYE - 80% RIGHT EYE - 100% SCROTAL - 35

This long bodied, nice patterned bull has a great EPD profile. Pedigree is loaded with top donor cows.

- Top 5% on Milk and CWT EPDs and CHB\$
- Top 10% on CED, M&G, TEAT, and MARB EPDs.

9201G		HH ADVANCE 9201G		GE-EPD				
BULL	CALVED - 1/20/2019	REGISTRATION - 44008306		GED	+6.5			
CL 1 DOMINO 091X	CL 1 DOMINO 860U	BW	+2.5	WW	+60			
HH ADVANCE 3297A ET	CL 1 DOMINETTE 591R 1ET	YW	+101	SCR	+1.4			
HH MISS ADVANCE 9228W	HH ADVANCE 6163S	MILK	+33	M+G	+63			
	HH MISS ADVANCE 6094S	REA	+35	MARB	+17			
HH ADVANCE 9019W	HH ADVANCE 7026T ET	SCHB	+117					
HH MISS ADVANCE 4144B	HH MISS ADVANCE 7003T							
HH MISS ADVANCE 2019Z	HH ADVANCE 0132X							
	HH MISS ADVANCE 0135X							
BIRTH WT	205 WT	NR	365 WT	YR	ADJ REA	ADJ IMF	MARB	
94	734	101	1398	107	12.02	2.28	SCHB	+117

PIGMENT LEFT EYE - 100% RIGHT EYE - 100% SCROTAL - 37

This well marked, good looking bull has a phenomenal set of EPDs and is out of a top end cow family. Moderate BW and power across the board.

- Top 5% on Scrotal, Milk and M&G EPDs
- Top 10% on YW, and TEAT EPDs and CHB\$

9199G		HH ADVANCE 9199G		GE-EPD				
BULL	CALVED - 1/20/2019	REGISTRATION - 44008304		GED	+4.5			
CL 1 DOMINO 1131Y 1ET	CL 1 DOMINO 955W	BW	+3.8	WW	+57			
HH ADVANCE 7076E ET	CL 1 DOMINETTE 615S	YW	+82	SCR	+0.7			
HH MISS ADVANCE 0121X	HH ADVANCE 8203U ET	MILK	+27	M+G	+55			
	HH MISS ADVANCE 7050T	REA	+40	MARB	+33			
CL 1 DOMINO 420B 1ET	CL 1 DOMINO 215Z	SCHB	+107					
HH MISS ADVANCE 6027D ET	CL 1 DOMINETTE 7157T							
HH MISS ADVANCE 1072Y ET	HH ADVANCE 4055P							
	HH MISS ADVANCE 7003T							
BIRTH WT	205 WT	NR	365 WT	YR	ADJ REA	ADJ IMF	MARB	
90	705	97	1300	99	11.82	3.36	SCHB	+107

PIGMENT LEFT EYE - 100% RIGHT EYE - 100% SCROTAL - 33

Very complete in his pattern, well marked, and excellent EPD profile.

- Top 4% on MARB EPD
- Top 20% on CHB\$

9203G		HH ADVANCE 9203G		GE-EPD				
BULL	CALVED - 1/21/2019	REGISTRATION - 44008308		GED	+4.5			
CL 1 DOMINO 1131Y 1ET	CL 1 DOMINO 955W	BW	+3.8	WW	+53			
HH ADVANCE 7076E ET	CL 1 DOMINETTE 615S	YW	+83	SCR	+1.3			
HH MISS ADVANCE 0121X	HH ADVANCE 8203U ET	MILK	+28	M+G	+55			
	HH MISS ADVANCE 7050T	REA	+48	MARB	+26			
HH ADVANCE 1013Y ET	HH ADVANCE 4055P	SCHB	+115					
HH MISS ADVANCE 6155D	HH MISS ADVANCE 7003T							
HH MISS ADVANCE 1051Y ET	HH ADVANCE 8050U ET							
	HH MISS ADVANCE 6188S							
BIRTH WT	205 WT	NR	365 WT	YR	ADJ REA	ADJ IMF	MARB	
87	677	93	1211	93	14.84	3.01	SCHB	+115

PIGMENT LEFT EYE - 85% RIGHT EYE - 80% SCROTAL - 37

Attractive, nice patterned bull with extra thickness. Very functional, stout made bull with strong carcass.

- Ratioed 119 on REA and top 10% on MARB EPD
- Top 10% on CHB\$

9205G

HH ADVANCE 9205G



BULL	CALVED - 1/21/2019	REGISTRATION - 44008310	GED	+7.9
CL 1 DOMINO 3100A 1ET	L1 DOMINO 08542		BW	+3.4
CL 1 DOMINO 5110C	CL 1 DOMINETTE 812U 1ET		WW	+54
CL 1 DOMINETTE 055X	CL 1 DOMINO 860U		YW	+78
HH ADVANCE 1069Y ET	CL 1 DOMINETTE 7136T 1ET		SCR	+0.9
HH MISS ADVANCE 3125A	HH ADVANCE 4055P		MILK	+33
HH MISS ADVANCE 0077X ET	HH MISS ADVANCE 7142T		M+G	+60
	CL 1 DOMINO 886U		REA	+1.3
	HH MISS ADVANCE 5140R ET		MARB	+0.7
BIRTH WT	205 WT	NR	365 WT	YR
90	694	95	1270	97
			ADJ REA	12.44
			ADJ IMF	2.03
			SCHB	+99

PIGMENT LEFT EYE - 90% RIGHT EYE - 100% SCROTAL - 37

9205G is a moderate framed, deep ribbed, easy fleshing bull that should sire low maintenance, perfect uddered, high production females.

- ◆ Top 4% on Milk and TEAT EPD
- ◆ Top 10% on M&G and UDDR EPDs



9206G

HH ADVANCE 9206G ET



BULL	CALVED - 1/21/2019	REGISTRATION - 44008311	GED	+2.7
HH ADVANCE 3006A	HH ADVANCE 0002X		BW	+4.4
HH ADVANCE 6186D ET	HH MISS ADVANCE 1142Y		WW	+62
HH MISS ADVANCE 5139R ET	CL 1 DOMINO 2136M		YW	+90
HH ADVANCE 8203U ET	HH MS ADVANCE 8037H		SCR	+0.7
HH MISS ADVANCE 0121X	HH ADVANCE 5161R		MILK	+26
HH MISS ADVANCE 7050T	HH MISS ADVANCE 752G		M+G	+57
	HH ADVANCE 4140P		REA	+53
	HH MISS ADVANCE 2197 M		MARB	+36
BIRTH WT	205 WT	NR	365 WT	YR
88	741	ET	1326	ET
			ADJ REA	13.24
			ADJ IMF	4.81
			SCHB	+121

PIGMENT LEFT EYE - 100% RIGHT EYE - 100% SCROTAL - 35

This double goggle eyed bull could be one of the sleepers in the sale. His pedigree combines the 5139R and 0121X cows and he will sire carcass. Maternal brother to the 4075B, 7076E, and 8010F herd sires.

- ◆ Ratioed 104 on REA and 146 on IMF
- ◆ Top 10% on WW EPD
- ◆ Top 4% on CHB\$ and MARB EPD
- ◆ Dam is the matriarch of one of the top marbling cow families in the breed and has produced multiple high selling herd sires and daughters.

9209G

HH ADVANCE 9209G



BULL	CALVED - 1/22/2019	REGISTRATION - 44008314	GED	-1.2
CL 1 DOMINO 091X	CL 1 DOMINO 860U		BW	+2.8
HH ADVANCE 3297A ET	CL 1 DOMINETTE 591R 1ET		WW	+56
HH MISS ADVANCE 9228W	HH ADVANCE 6163S		YW	+100
CL 1 DOMINO 105Y	HH MISS ADVANCE 6094S		SCR	+0.5
HH MISS ADVANCE 3279A ET	CL 1 DOMINO 929W		MILK	+37
MONTANA MISS 753T	CL 1 DOMINETTE 9140W 1ET		M+G	+65
	CL 1 DOMINO 592R 1ET		REA	+65
	MONTANA MISS 306		MARB	+13
BIRTH WT	205 WT	NR	365 WT	YR
97	793	109	1353	103
			ADJ REA	14.55
			ADJ IMF	2.23
			SCHB	+129

PIGMENT LEFT EYE - 100% RIGHT EYE - 100% SCROTAL - 32

TOP HERD BULL PROSPECT

Look at the curve bending set of EPDs this well marked, long spined, thick topped, fancy fronted bull boasts. Dam is a top donor out of the 105Y Cooper bull and a maternal sister to the 5018C and 6092D bulls that we used in our herd. Lots to like here!

- ◆ Top 2% on Milk and M&G EPDs and CHB\$
- ◆ Top 10% on YW, TEAT, and REA EPDs
- ◆ Maternal brothers sell as Lots 8342F and 8360F

9208G

HH ADVANCE 9208G



BULL	CALVED - 1/21/2019	REGISTRATION - 44008313	GED	+13.0
CL 1 DOMINO 215Z	CL 1 DOMINO 9122W 1ET		BW	+0.3
HH ADVANCE 5107C ET	CL 1 DOMINETTE 055X		WW	+53
HH MISS ADVANCE 9228W	HH ADVANCE 6163S		YW	+72
HH ADVANCE 1038Y ET	HH MISS ADVANCE 6094S		SCR	+0.9
HH MISS ADVANCE 4069B	HH ADVANCE 8050U ET		MILK	+27
HH MISS ADVANCE 2196Z	HH MISS ADVANCE 6109S		M+G	+54
	HH ADVANCE 0132X		REA	+37
	HH MISS ADVANCE 0079X		MARB	+15
BIRTH WT	205 WT	NR	365 WT	YR
85	692	95	1128	86
			ADJ REA	12.24
			ADJ IMF	2.66
			SCHB	+111

PIGMENT LEFT EYE - 20% RIGHT EYE - 70% SCROTAL - 34

Easy traveling, upheaded, stylish made 5107C son. High end calving ease and recommended for heifers.

- ◆ Top 2% on CED and top 4% on TEAT EPD
- ◆ Top 10% on BW EPD
- ◆ Top 15% on CHB\$

9210G

HH ADVANCE 9210G ET



BULL	CALVED - 1/22/2019	REGISTRATION - 44008315	GED	+5.9
CL 1 DOMINO 091X	CL 1 DOMINO 860U		BW	+2.0
HH ADVANCE 3297A ET	CL 1 DOMINETTE 591R 1ET		WW	+52
HH MISS ADVANCE 9228W	HH ADVANCE 6163S		YW	+88
HH ADVANCE 4055P	HH MISS ADVANCE 6094S		SCR	+1.0
HH MISS ADVANCE 1072Y ET	HH ADVANCE 145L		MILK	+32
HH MISS ADVANCE 7003T	HH MISS ADVANCE 9065J		M+G	+57
	CL 1 DOMINO 320N		REA	+51
	HH MISS ADVANCE 5139R ET		MARB	+20
BIRTH WT	205 WT	NR	365 WT	YR
88	709	ET	1329	ET
			ADJ REA	12.65
			ADJ IMF	4.48
			SCHB	+110

PIGMENT LEFT EYE - 100% RIGHT EYE - 100% SCROTAL - 42

These full brothers out of the 1072Y donor and 3297A all weighed over 1300 lbs. at yearling. 9210G has extra length of body, dimension, and eye appeal. He is big testicled, sound made and loaded with maternal and carcass.

- ◆ Ratioed 136 on IMF and top 20% on REA and MARB EPDs
- ◆ Top 5% on Milk and top 10% on UDDR and TEAT EPDs
- ◆ Full brothers sell as Lots 9198G, 9211G, and 9244G

9211G

HH ADVANCE 9211G ET



CED	+4.9
BW	+3.6
WW	+61
YW	+100
SCR	+0.7
MILK	+32
M+G	+62
REA	+35
MARB	-0.1
SCHB	+125

BULL CALVED - 1/22/2019 REGISTRATION - 44008316

CL 1 DOMINO 091X
HH ADVANCE 3297A ET
 HH MISS ADVANCE 9228W
 HH ADVANCE 4055P
HH MISS ADVANCE 1072Y ET
 HH MISS ADVANCE 7003T

CL 1 DOMINO 860J
 CL 1 DOMINETTE 591R 1ET
 HH ADVANCE 6163S
 HH MISS ADVANCE 6094S
 HH ADVANCE 145L
 HH MISS ADVANCE 9065J
 CL 1 DOMINO 320N
 HH MISS ADVANCE 5139R ET

BIRTH WT	205 WT	NR	365 WT	YR	ADJ REA	ADJ IMF	MARB	SCHB
95	758	ET	1340	ET	13.35	3.07	-0.1	+125

PIGMENT LEFT EYE - 100% RIGHT EYE - 75% SCROTAL - 37

Extra growth, maternal, and end product quality in this powerhouse ET bull out of 3297A.

- ◆ Top 5% on Milk and M&G EPDs and CHBS
- ◆ Top 10% on YW and TEAT EPDs
- ◆ Dam is a full sister to the 1013Y herd sire and a maternal sister to 6212D
- ◆ Full brothers sell as Lots 9198G, 9210G, and 9244G



9214G

HH ADVANCE 9214G



CED	+6.3
BW	+3.9
WW	+69
YW	+120
SCR	+1.2
MILK	+29
M+G	+64
REA	+53
MARB	+21
SCHB	+118

BULL CALVED - 1/23/2019 REGISTRATION - 44008319

CL 1 DOMINO 091X
HH ADVANCE 3297A ET
 HH MISS ADVANCE 9228W
 L1 DOMINO 01498
HH MISS ADVANCE 5104C ET
 HH MISS ADVANCE 0232X

CL 1 DOMINO 860J
 CL 1 DOMINETTE 591R 1ET
 HH ADVANCE 6163S
 HH MISS ADVANCE 6094S
 L1 DOMINO 98300
 L1 DOMINETTE 95497
 HH ADVANCE 7034T ET
 HH MISS ADVANCE 4016P ET

BIRTH WT	205 WT	NR	365 WT	YR	ADJ REA	ADJ IMF	MARB	SCHB
90	779	107	1484	113	12.97	3.96	+21	+118

PIGMENT LEFT EYE - 100% RIGHT EYE - 100% SCROTAL - 39

POWERHOUSE HERD BULL PROSPECT

Big time performance, maternal, and carcass in this goggle eyed, well marked, stout made, eye catching bull out of a full sister to our 5148E herd sire. This bull has excelled since day one and has the herd bull look, numbers, and cow family to back it up.



HH MISS ADVANCE 5104C ET

Dam of Lot 9214G
 Full sister to HH Advance 5148C sire

- ◆ #1 bull in the sale on YW EPD and posted a 1484 lb. 365 day wt.
- ◆ Ratioed 104 on REA and 125 on MARB
- ◆ Top 2% on WW, YW, M&G, and CWT EPDs
- ◆ Top 15% on Milk, TEAT, and REA and MARB EPDs
- ◆ Top 20% on CED and Scrotal EPDs and top 5% on CHBS

9216G		HH ADVANCE 9216G					GE-EPD	
BULL	CALVED - 1/23/2019	REGISTRATION - 44008321					CED	+12.8
CL 1 DOMINO 5191C 1ET		CL 1 DOMINO 1161Y				BW	-0.4	
CL 1 DOMINO 744E		CL 1 DOMINETTE 120Y				WW	+53	
CL 1 DOMINETTE 512C		HH ADVANCE 3040A ET				YW	+78	
		CL 1 DOMINETTE 351A				SCR	+1.3	
CL 1 DOMINO 4150B		CL 1 DOMINO 215Z				MILK	+25	
HH MISS ADVANCE 7155E ET		CL 1 DOMINETTE 058X				M+G	+52	
HH MISS ADVANCE 0121X		HH ADVANCE 8203U ET				REA	+17	
		HH MISS ADVANCE 7050T				MARB	+4.1	
BIRTH WT	205 WT	NR	365 WT	YR	ADJ REA	ADJ IMF	SCHB	
65	694	95	1226	94	10.97	4.62	+96	

PIGMENT LEFT EYE - 100% RIGHT EYE - 100% SCROTAL - 37

Sure shot heifer bull with double digit calving ease. This well marked, clean patterned bull is out of a daughter of the 0121X donor cow.

- ♦ 65 lb. BW and top 2% on CED and top 4% on BW EPDs
- ♦ Ratioed 145 on MARB and top 2% on MARB and top 10% on Scrotal EPD

9231G		HH ADVANCE 9231G					GE-EPD	
BULL	CALVED - 1/25/2019	REGISTRATION - 44041112					CED	+1.0
HH ADVANCE 4075B ET		HH ADVANCE 1013Y ET				BW	+4.3	
HH ADVANCE 7162E ET		HH MISS ADVANCE 0121X				WW	+61	
HH MISS ADVANCE 1010Y ET		HH ADVANCE 9144W				YW	+95	
		HH MISS ADVANCE 6033S ET				SCR	+1.2	
HH ADVANCE 4082B ET		CL 1 DOMINO 1161Y				MILK	+25	
HH MISS ADVANCE 6209D ET		HH MISS ADVANCE 9102W				M+G	+56	
HH MISS ADVANCE 7003T		CL 1 DOMINO 320N				REA	+23	
		HH MISS ADVANCE 5139R ET				MARB	+0.6	
BIRTH WT	205 WT	NR	365 WT	YR	ADJ REA	ADJ IMF	SCHB	
86	680	94	1181	90	12.50	2.53	+113	

PIGMENT LEFT EYE - 100% RIGHT EYE - 100% SCROTAL - 35

Deep ribbed, well marked bull out of a full sister to the 6212D herd sire. This bull is bred to throw performance and great daughters. Double bred to the 7003T donor cow.

- ♦ Top 4% on TEAT and UDDR EPDs
- ♦ Top 15% on WW EPD and CHB\$

9221G		HH ADVANCE 9221G					GE-EPD	
BULL	CALVED - 1/24/2019	REGISTRATION - 44008326					CED	+6.9
CL 1 DOMINO 1131Y 1ET		CL 1 DOMINO 955W				BW	+1.7	
HH ADVANCE 7076E ET		CL 1 DOMINETTE 615S				WW	+41	
HH MISS ADVANCE 0121X		HH ADVANCE 8203U ET				YW	+66	
		HH MISS ADVANCE 7050T				SCR	+0.5	
HH ADVANCE 4082B ET		CL 1 DOMINO 1161Y				MILK	+31	
HH MISS ADVANCE 6060D ET		HH MISS ADVANCE 9102W				M+G	+51	
HH MISS ADVANCE 1103Y ET		HH ADVANCE 8050U ET				REA	+26	
		HH MISS ADVANCE 6109S				MARB	+1.2	
BIRTH WT	205 WT	NR	365 WT	YR	ADJ REA	ADJ IMF	SCHB	
88	662	91	1193	91	11.68	2.59	+93	

PIGMENT LEFT EYE - 100% RIGHT EYE - 100% SCROTAL - 38

Moderate BW bull that is a low maintenance, easy fleshing type bull. Well marked, moderate framed, and big testicles.

- ♦ Top 4% on TEAT EPD and 10% on Milk EPD
- ♦ Top 20% on CED and Mature Cow Weight

9233G		HH ADVANCE 9233G					GE-EPD	
BULL	CALVED - 1/25/2019	REGISTRATION - 44008336					CED	+2.4
CL 1 DOMINO 091X		CL 1 DOMINO 860U				BW	+3.1	
HH ADVANCE 3297A ET		CL 1 DOMINETTE 591R 1ET				WW	+51	
HH MISS ADVANCE 9228W		HH ADVANCE 6163S				YW	+89	
		HH MISS ADVANCE 6094S				SCR	+0.9	
HH ADVANCE 9019W		HH ADVANCE 7026T ET				MILK	+33	
HH MISS ADVANCE 4138B		HH MISS ADVANCE 7003T				M+G	+58	
HH MISS ADVANCE 9150W ET		HH ADVANCE 4055P				REA	+48	
		HH MISS ADVANCE 1088L				MARB	-0.7	
BIRTH WT	205 WT	NR	365 WT	YR	ADJ REA	ADJ IMF	SCHB	
90	705	97	1211	93	12.40	1.92	+124	

PIGMENT LEFT EYE - 100% RIGHT EYE - 100% SCROTAL - 37

9233G has a pedigree loaded with front pasture donor cows. He should sire fantastic daughters and look at his carcass numbers.

- ♦ Top 2% on CHB\$
- ♦ Top 4% on Milk EPD

9230G		HH ADVANCE 9230G ET					GE-EPD	
BULL	CALVED - 1/25/2019	REGISTRATION - 44008334					CED	+8.7
HH ADVANCE 3006A		HH ADVANCE 0002X				BW	+0.5	
HH ADVANCE 6186D ET		HH MISS ADVANCE 1142Y				WW	+57	
HH MISS ADVANCE 5139R ET		CL 1 DOMINO 2136M				YW	+81	
		HH MS ADVANCE 8037H				SCR	+1.4	
CL 1 DOMINO 9122W 1ET		CL 1 DOMINO 732T				MILK	+27	
CL 1 DOMINETTE 2131Z 1ET		CL 1 DOMINETTE 475P				M+G	+55	
CL 1 DOMINETTE 777T 1ET		CL 1 DOMINO 4102P 1ET				REA	+36	
		CL 1 DOMINETTE 8104H 1ET				MARB	+0.9	
BIRTH WT	205 WT	NR	365 WT	YR	ADJ REA	ADJ IMF	SCHB	
88	636	ET	1150	ET	12.00	2.33	+80	

PIGMENT LEFT EYE - 100% RIGHT EYE - 100% SCROTAL - 34

Look at the calving ease and BW EPD on this stout made, clean fronted bull out of the 2131Z Cooper cow. 9230G is recommended for heifers. He will sire lots of body and fleshing ability.

- ♦ Top 10% on CED and BW EPDs
- ♦ Maternal brothers sell as Lots 9054G and 9088G

9243G		HH ADVANCE 9243G ET					GE-EPD	
BULL	CALVED - 1/27/2019	REGISTRATION - 44008343					CED	+5.0
HH ADVANCE 4101B		HH ADVANCE 221ET				BW	+4.7	
HH ADVANCE 6092D ET		HH MISS ADVANCE 1056Y ET				WW	+49	
MONTANA MISS 753T		CL 1 DOMINO 592R 1ET				YW	+78	
		MONTANA MISS 306				SCR	+1.0	
HH ADVANCE 8203U ET		HH ADVANCE 5161R				MILK	+27	
HH MISS ADVANCE 2178Z		HH MISS ADVANCE 752G				M+G	+52	
HH MISS ADVANCE 9119W		HH ADVANCE 7026T ET				REA	+58	
		HH MISS ADVANCE 7028T ET				MARB	+1.9	
BIRTH WT	205 WT	NR	365 WT	YR	ADJ REA	ADJ IMF	SCHB	
103	665	ET	1266	ET	12.53	2.93	+124	

PIGMENT LEFT EYE - 100% RIGHT EYE - 100% SCROTAL - 34

9243G is another well marked, square made, maternal and carcass bull out of the 2178Z donor cow. Maternal brother to the 8120F bull that sold for \$55,000 for 1/2 interest in our 2019 Sale.

- ♦ Top 4% on UDDR and TEAT EPDs
- ♦ Top 2% on CWT EPD and CHB\$
- ♦ Top 10% on REA EPD
- ♦ Full brothers sell as Lots 9112G, 9165G, 9172G, 9186G, 9190G, and 9243G



9244G

HH ADVANCE 9244G ET



BULL		CALVED - 1/28/2019		REGISTRATION - 44008344		GED	+8.4
CL 1 DOMINO 091X		CL 1 DOMINO 860U		CL 1 DOMINETTE 591R 1ET		BW	+3.0
HH ADVANCE 3297A ET		HH ADVANCE 6163S		HH MISS ADVANCE 6094S		WW	+57
HH MISS ADVANCE 9228W		HH ADVANCE 145L		HH MISS ADVANCE 9065J		YW	+98
HH ADVANCE 4055P		CL 1 DOMINO 320N		HH MISS ADVANCE 5139R ET		SCR	+0.7
HH MISS ADVANCE 1072Y ET		HH MISS ADVANCE 7003T				MILK	+32
HH MISS ADVANCE 1072Y ET						M+G	+60
HH MISS ADVANCE 7003T						REA	+62
BIRTH WT	205 WT	NR	365 WT	YR	ADJ REA	ADJ IMF	MARB
95	752	ET	1424	ET	14.54	2.89	+11
PIGMENT LEFT EYE - 30%		RIGHT EYE - 60%		SCROTAL - 39			

POWERHOUSE HERD BULL PROSPECT

9244G is the stud of this great flush out of 3297A and the 1072Y donor cow. He has extra length of body, good pigment, big testicles, and loads of eye appeal. His pedigree is loaded with top end donor cows and look at his phenomenal EPD profile. Outstanding genetic package!

- ♦ Top 10% on CED, Milk, M&G, TEAT and REA EPDs
- ♦ Top 2% on CHB\$
- ♦ Top 15% on YW EPD
- ♦ Full brothers sell as Lots 9198G, 9210G, and 9211G



9246G

HH ADVANCE 9246G ET



BULL		CALVED - 1/29/2019		REGISTRATION - 44008346		GED	+6.3
HH ADVANCE 3006A		HH ADVANCE 0002X		HH MISS ADVANCE 1142Y		BW	+2.4
HH ADVANCE 6 186D ET		CL 1 DOMINO 2136M		HH MS ADVANCE 8037H		WW	+54
HH MISS ADVANCE 5139R ET		CL 1 DOMINO 929W		CL 1 DOMINETTE 9140W 1ET		YW	+86
CL 1 DOMINO 105Y		CL 1 DOMINO 592R 1ET		MONTANA MISS 306		SCR	+1.1
HH MISS ADVANCE 3294A ET		MONTANA MISS 753T				MILK	+33
HH MISS ADVANCE 3294A ET						M+G	+61
MONTANA MISS 753T						REA	+59
BIRTH WT	205 WT	NR	365 WT	YR	ADJ REA	ADJ IMF	MARB
94	609	ET	1125	ET	12.46	2.06	-10
PIGMENT LEFT EYE - 100%		RIGHT EYE - 100%		SCROTAL - 38			

Lots of calving ease, pigment, milk, and muscle in these next 3 full brothers. They are well marked, moderate framed, and stout.

- ♦ Top 4% on Milk and top 10% on M&G and REA EPDs
- ♦ Top 10% on CHB\$ and top 20% on CED EPD
- ♦ Full brothers sell as Lots 9247G and 9248G

9247G

HH ADVANCE 9247G ET



BULL		CALVED - 1/29/2019		REGISTRATION - 44008347		GED	+7.3
HH ADVANCE 3006A		HH ADVANCE 0002X		HH MISS ADVANCE 1142Y		BW	+1.6
HH ADVANCE 6 186D ET		CL 1 DOMINO 2136M		HH MS ADVANCE 8037H		WW	+51
HH MISS ADVANCE 5139R ET		CL 1 DOMINO 929W		CL 1 DOMINETTE 9140W 1ET		YW	+79
CL 1 DOMINO 105Y		CL 1 DOMINO 592R 1ET		MONTANA MISS 306		SCR	+1.0
HH MISS ADVANCE 3294A ET		MONTANA MISS 753T				MILK	+33
HH MISS ADVANCE 3294A ET						M+G	+59
MONTANA MISS 753T						REA	+45
BIRTH WT	205 WT	NR	365 WT	YR	ADJ REA	ADJ IMF	MARB
92	674	ET	1241	ET	13.26	1.95	-08
PIGMENT LEFT EYE - 100%		RIGHT EYE - 100%		SCROTAL - 36			

Goggle eyed, moderate framed, calving ease bull. Dam is a maternal sister to the 5018C herd sire and sold to Three Hills Ranch last fall.

- ♦ Top 4% on Milk EPD
- ♦ Top 15% on CED and M&G EPDs
- ♦ Full brothers sell as Lots 9246G and 9248G



9249G

HH ADVANCE 9249G

BULL CALVED - 1/31/2019 REGISTRATION - 44008349
 HH ADVANCE 3006A HH ADVANCE 0002X
HH ADVANCE 5018C ET HH MISS ADVANCE 1142Y
 MONTANA MISS 753T CL 1 DOMINO 592R 1ET
 MONTANA MISS 306
 HH ADVANCE 3297A ET CL 1 DOMINO 091X
HH MISS ADVANCE 6041D HH MISS ADVANCE 9228W
 HH MISS ADVANCE 3153A HH ADVANCE 0132X
 HH MISS ADVANCE 9102W

GE-EPD	GED	+3.5
	BW	+3.1
	WW	+58
	YW	+93
	SCR	+1.2
	MILK	+32
	M+G	+61
	REA	+20
	MARB	+27
	SCHB	+102

BIRTH WT	205 WT	NR	365 WT	YR	ADJ REA	ADJ IMF
92	718	99	1279	98	12.59	4.47

PIGMENT LEFT EYE - 100% RIGHT EYE - 100% SCROTAL - 34

Well marked, deep sided, stout made bull that will add pounds, maternal, and carcass quality.

- ♦ Ratioed 141 on IMF and top 10% on MARB EPD
- ♦ Top 10% on Milk and M&G EPD
- ♦ Top 20% on WW and Scrotal EPD

9248G

HH ADVANCE 9248G ET

BULL CALVED - 1/31/2019 REGISTRATION - 44008348
 HH ADVANCE 3006A HH ADVANCE 0002X
HH ADVANCE 6186D ET HH MISS ADVANCE 1142Y
 HH MISS ADVANCE 5139R ET CL 1 DOMINO 2136M
 CL 1 DOMINO 105Y HH MS ADVANCE 8037H
HH MISS ADVANCE 3294A ET CL 1 DOMINO 929W
 MONTANA MISS 753T CL 1 DOMINETTE 9140W 1ET
 CL 1 DOMINO 592R 1ET
 MONTANA MISS 306

GE-EPD	GED	+1.8
	BW	+2.3
	WW	+51
	YW	+71
	SCR	+0.4
	MILK	+33
	M+G	+59
	REA	+4.1
	MARB	+10
	SCHB	+90

BIRTH WT	205 WT	NR	365 WT	YR	ADJ REA	ADJ IMF
96	790	ET	1348	ET	12.59	3.20

PIGMENT LEFT EYE - 100% RIGHT EYE - 100% SCROTAL - 36

TOP HERD BULL PROSPECT

Dark colored, big ribbed, long bodied, well marked bull that has goggle eyes. Dam has been a donor for us since she was a heifer and is a maternal sister to the 50118C and 6092D herd sires. Exceptional cow power in this pedigree and a great phenotype.

- ♦ Top 4% on Milk EPD
- ♦ Top 10% on M&G and TEAT EPDs
- ♦ Maternal brother sells as Lot 8376F and he is a feature in the fall bulls.

9251G

HH ADVANCE 9251G

BULL CALVED - 2/2/2019 REGISTRATION - 44008351
 CL 1 DOMINO 1131Y 1ET CL 1 DOMINO 955W
HH ADVANCE 7076E ET CL 1 DOMINETTE 615S
 HH MISS ADVANCE 0121X HH ADVANCE 8203U ET
 HH MISS ADVANCE 7050T
 HH ADVANCE 2316Z ET HH ADVANCE 0132X
HH MISS ADVANCE 6079D HH MS ADV 7008G 1ET
 HH MISS ADVANCE 4168B ET HH ADVANCE 1069Y ET
 HH MISS ADVANCE 7012T

GE-EPD	GED	+4.2
	BW	+3.2
	WW	+50
	YW	+71
	SCR	+1.1
	MILK	+31
	M+G	+56
	REA	+3.1
	MARB	+16
	SCHB	+98

BIRTH WT	205 WT	NR	365 WT	YR	ADJ REA	ADJ IMF
86	702	96	1173	90	10.92	2.74

PIGMENT LEFT EYE - 100% RIGHT EYE - 60% SCROTAL - 34

Nice patterned, stylish made bull out of a high producing cow family.

- ♦ Top 10% on Milk EPD



HH Miss Advance 3294A ET
 Dam of Lots 9246G, 9247G, 9248G, and 8376F



Montana Miss 753T
 Dam of sires HH Advance 5018C ET and HH Advance 6092D ET
 Maternal granddam of Lots 9209G, 9246G, 9247G,
 9248G, 8342F, 8360F, and 8376F.



9252G

HH ADVANCE 9252G ET



BULL		CALVED - 1/30/2019		REGISTRATION - 44060600		GED	+4.7
HH ADVANCE 0002X		HH ADVANCE 7026T ET		BW	+1.5		
HH ADVANCE 3006A		HH MISS ADVANCE 8163U		WW	+64		
HH MISS ADVANCE 1142Y		HH ADVANCE 8050U ET		YW	+99		
CL 1 DOMINO 420B 1ET		HH MISS ADVANCE 9176W ET		SCR	+2.1		
HH MISS ADVANCE 7005E ET		CL 1 DOMINO 215Z		MILK	+33		
HH MISS ADVANCE 2022Z ET		CL 1 DOMINETTE 7157T		M+G	+65		
		HH ADVANCE 9144W		REA	+43		
		HH MISS ADVANCE 7003T		MARB	+26		
BIRTH WT	205 WT	NR	365 WT	YR	ADJ REA	ADJ IMF	SCHB
89	675	ET	1217	ET	12.27	3.12	+101
PIGMENT LEFT EYE - 100%		RIGHT EYE - 100%		SCROTAL - 38			

ELITE HERD BULL PROSPECT

9252G is the only 3006A son selling in the sale this year but he is a stud. He is an eye catcher with excellent pigment and markings. He is big middled, thick butted, deep flanked, super correct, and fantastic in how he comes out of his front shoulder. Dam was a pick of the flush heifer that sold for \$32,000 in our 2018 Sale and she is a special young donor. When you combine phenotype, cow family, and his exceptional EPD profile, 9252G has loads of genetic potential. He was raised at a different location and weaned later than our bulls and still excelled.

- ◆ 38 cm Scrotal and very top 1% on Scrotal EPD
- ◆ Top 4% on Milk and M&G EPDs
- ◆ Top 10% on WW, YW, and MARB and top 20% on BW EPDs
- ◆ Maternal sister sells as Lot 9055G. She is a sale feature also.

Holden Herefords

www.holdenherefords.com

9261G

HH ADVANCE 9261G



BULL		CALVED - 2/6/2019		REGISTRATION - 44008359		GED	+1.5
HH ADVANCE 3006A		HH ADVANCE 0002X		BW	+2.8		
HH ADVANCE 5018C ET		HH MISS ADVANCE 1142Y		WW	+61		
MONTANA MISS 753T		CL 1 DOMINO 592R 1ET		YW	+100		
HH ADVANCE 4121P		MONTANA MISS 306		SCR	+1.1		
HH MISS ADVANCE 6247D ET		CL 1 DOMINO 0124K 1ET		MILK	+30		
HH MISS ADVANCE 2041Z ET		HH MISS ADVANCE 119L		M+G	+61		
		HH ADVANCE 9075W ET		REA	+56		
		HH MISS ADVANCE 8080U ET		MARB	+16		
BIRTH WT	205 WT	NR	365 WT	YR	ADJ REA	ADJ IMF	SCHB
84	749	103	1350	103	13.78	2.46	+126
PIGMENT LEFT EYE - 100%		RIGHT EYE - 100%		SCROTAL - 34			

Big goggle eyed, easy moving, classy made bull with extra thickness down his top, length of body, and lower quarter. Maternal granddam topped our 2015 Female Sale at \$40,000 to Edgar Herefords. Dam is a top young donor cow. 9261G will add performance, milk, and muscle.

- ◆ Top 2% on CHB\$
- ◆ Top 10% on YW, Milk, and M&G EPDs
- ◆ Top 15% on WW EPD

9264G

HH ADVANCE 9264G



BULL		CALVED - 2/8/2019		REGISTRATION - 44008362		GED	+6.7
CL 1 DOMINO 091X		CL 1 DOMINO 860U		BW	+3.5		
HH ADVANCE 3297A ET		CL 1 DOMINETTE 591R 1ET		WW	+57		
HH MISS ADVANCE 9228W		HH ADVANCE 6163S		YW	+101		
HH ADVANCE 2181Z		HH MISS ADVANCE 6094S		SCR	+0.7		
HH MISS ADVANCE 4167B ET		CL 1 DOMINO 886U		MILK	+29		
HH MISS ADVANCE 8185U		HH MISS ADVANCE 6054S		M+G	+57		
		HH ADVANCE 5061R ET		REA	+58		
		HH MISS ADVANCE 4030P ET		MARB	+07		
BIRTH WT	205 WT	NR	365 WT	YR	ADJ REA	ADJ IMF	SCHB
95	758	104	1364	104	12.71	2.53	+116
PIGMENT LEFT EYE - 100%		RIGHT EYE - 100%		SCROTAL - 33			

Great set of EPDs across the board on this well marked, long spined 3297A son. This bull will add value in every area.

- ◆ Top 10% on CHB\$ and YW and REA EPDs
- ◆ Top 15% on Milk and M&G EPDs

9265G HH ADVANCE 9265G								GE-EPD		
BULL	CALVED - 2/8/2019		REGISTRATION - 44008363					CED		
L1 DOMINO 11512	L1 DOMINO 09521							BW	+1.4	
L1 DOMINO 14097	L1 DOMINETTE 06486		L1 DOMINETTE 05550					WW	+4.2	
	L1 DOMINO 03473		L1 DOMINETTE 99374					YW	+52	
	CL 1 DOMINO 1131Y 1ET		CL 1 DOMINO 955W					SCR	+0.9	
HH MISS ADVANCE 4287B ET	HH ADVANCE 8050U ET		CL 1 DOMINETTE 615S					MILK	+27	
HH MISS ADVANCE 1263Y ET	HH MISS ADVANCE 5139R ET							M+G	+53	
							REA	+75		
BIRTH WT	205 WT	NR	365 WT	YR	ADJ REA	ADJ IMF	MARB	-0.2		
98	639	88	1195	91	13.41	2.18	SCHB	+129		
PIGMENT LEFT EYE - 10%		RIGHT EYE - 10%		SCROTAL - 33						

Moderate framed, low maintenance, easy fleshing bull out of a top donor cow. Dam has been a fantastic donor for us and is a maternal sister to the Lot 9075G bull.

- ♦ Top 2% on REA and CHB\$
- ♦ Maternal brothers sell as Lots 8347F and 8352F

9266G HH ADVANCE 9266G								GE-EPD		
BULL	CALVED - 2/8/2019		REGISTRATION - 44008364					CED		
HH ADVANCE 3006A	HH ADVANCE 0002X							BW	+2.0	
HH ADVANCE 5018C ET	HH MISS ADVANCE 1142Y		CL 1 DOMINO 592R 1ET					WW	+4.1	
MONTANA MISS 753T	MONTANA MISS 306							YW	+56	
	HH ADVANCE 8203U ET		HH ADVANCE 5161R					SCR	+1.6	
HH MISS ADVANCE 2077Z	HH MISS ADVANCE 752G		HH MISS ADVANCE 752G					MILK	+31	
HH MISS ADVANCE 9065W ET	HH ADVANCE 7101T		HH MISS ADVANCE 1028L					M+G	+59	
							REA	+29		
BIRTH WT	205 WT	NR	365 WT	YR	ADJ REA	ADJ IMF	MARB	+2.1		
94	705	97	1274	97	11.81	3.28	SCHB	+114		
PIGMENT LEFT EYE - 100%		RIGHT EYE - 100%		SCROTAL - 36						

Extra pigment, volume, fleshing ability, and bone in this goggle eyed 5018C son. Dam is a top donor cow and has two daughters in our donor program. Don't overlook this bull.

- ♦ Top 2% on Scrotal EPD
- ♦ Top 10% on Milk and M&G EPDs and CHB\$
- ♦ Maternal brother sells as feature bull Lot 9073G

9268G HH ADVANCE 9268G								GE-EPD		
BULL	CALVED - 2/8/2019		REGISTRATION - 44008366					CED		
CL 1 DOMINO 5191C 1ET	CL 1 DOMINO 1161Y							BW	+6.7	
CL 1 DOMINO 744E	CL 1 DOMINETTE 120Y		CL 1 DOMINETTE 120Y					WW	+2.4	
CL 1 DOMINETTE 512C	HH ADVANCE 3040A ET		CL 1 DOMINETTE 351A					YW	+55	
	CL 1 DOMINO 4150B		CL 1 DOMINO 215Z					SCR	+84	
HH MISS ADVANCE 7278E	CL 1 DOMINETTE 058X		CL 1 DOMINO 215Z					MILK	+1.1	
HH MISS ADVANCE 5092C	HH ADVANCE 221 ET		HH MISS ADVANCE 1051Y ET					M+G	+29	
							REA	+57		
BIRTH WT	205 WT	NR	365 WT	YR	ADJ REA	ADJ IMF	MARB	+57		
89	713	98	1304	100	12.71	2.97	SCHB	+21		
PIGMENT LEFT EYE - 100%		RIGHT EYE - 100%		SCROTAL - 38						

Great pattern on this short marked, stout made 744E son. There is a lot to like about this bull.

- ♦ Top 15% on Milk and M&G EPDs
- ♦ Top 20% on CED EPD

9274G HH ADVANCE 9274G								GE-EPD		
BULL	CALVED - 2/12/2019		REGISTRATION - 44008372					CED		
HH ADVANCE 4075B ET	HH ADVANCE 1013Y ET							BW	-3.9	
HH ADVANCE 7162E ET	HH MISS ADVANCE 0121X		HH MISS ADVANCE 0121X					WW	+5.4	
HH MISS ADVANCE 1010Y ET	HH ADVANCE 9144W		HH MISS ADVANCE 6033S ET					YW	+66	
	HH ADVANCE 3006A		HH ADVANCE 0002X					SCR	+1.3	
HH MISS ADVANCE 6052D	HH MISS ADVANCE 1142Y		HH MISS ADVANCE 1142Y					MILK	+28	
HH MISS ADVANCE 4139B	HH ADVANCE 0132X		L1 DOMINETTE 09621					M+G	+61	
							REA	+1.6		
BIRTH WT	205 WT	NR	365 WT	YR	ADJ REA	ADJ IMF	MARB	-0.4		
95	823	113	1513	116	12.57	2.93	SCHB	+78		
PIGMENT LEFT EYE - 90%		RIGHT EYE - 100%		SCROTAL - 38						

TOP HERD BULL PROSPECT

Look this bull up on video. He's a hoss with exceptional length of body, depth of side, substance, and overall dimension. If you sell them by the pound as calves or as yearlings, he is a top candidate to look at. Dam is a tremendous young cow with an average NR of 111.5 and an avg. YR of 110

- ♦ #1 bull in the sale on adj. 365 day wt. at 1513 lbs.
- ♦ Top 5% on WW and YW EPDs
- ♦ Top 10% on Scrotal and M&G EPDs

9275G HH ADVANCE 9275G								GE-EPD		
BULL	CALVED - 2/12/2019		REGISTRATION - 44008373					CED		
HH ADVANCE 4075B ET	HH ADVANCE 1013Y ET							BW	+7.5	
HH ADVANCE 7162E ET	HH MISS ADVANCE 0121X		HH MISS ADVANCE 0121X					WW	+3.3	
HH MISS ADVANCE 1010Y ET	HH ADVANCE 9144W		HH MISS ADVANCE 6033S ET					YW	+55	
	CL 1 DOMINO 420B 1ET		CL 1 DOMINO 215Z					SCR	+89	
HH MISS ADVANCE 6204D	CL 1 DOMINETTE 7157T		HH ADVANCE 1038Y ET					MILK	+0.6	
HH MISS ADVANCE 3173A	HH MISS ADVANCE 0074X ET							M+G	+23	
							REA	+51		
BIRTH WT	205 WT	NR	365 WT	YR	ADJ REA	ADJ IMF	MARB	+31		
93	725	100	1338	102	11.07	3.28	SCHB	+13		
PIGMENT LEFT EYE - 95%		RIGHT EYE - 95%		SCROTAL - 37						

Solid all around bull that checked a lot of boxes, Nice blend of phenotype, performance, and maternal.

- ♦ Top 5% on UDDR and TEAT EPDs

9278G HH ADVANCE 9278G								GE-EPD		
BULL	CALVED - 2/16/2019		REGISTRATION - 44008376					CED		
HH ADVANCE 4075B ET	HH ADVANCE 1013Y ET							BW	+2.3	
HH ADVANCE 7162E ET	HH MISS ADVANCE 0121X		HH MISS ADVANCE 0121X					WW	+4.6	
HH MISS ADVANCE 1010Y ET	HH ADVANCE 9144W		HH MISS ADVANCE 6033S ET					YW	+65	
	HH ADVANCE 3297A ET		CL 1 DOMINO 091X					SCR	+1.0	
HH MISS ADVANCE 6038D ET	HH MISS ADVANCE 9228W		HH MISS ADVANCE 9228W					MILK	+28	
HH MISS ADVANCE 2035Z ET	HH ADVANCE 8050U ET		HH MISS ADVANCE 8163U					M+G	+61	
							REA	+49		
BIRTH WT	205 WT	NR	365 WT	YR	ADJ REA	ADJ IMF	MARB	+1.7		
101	778	107	1449	111	12.93	3.67	SCHB	+118		
PIGMENT LEFT EYE - 100%		RIGHT EYE - 100%		SCROTAL - 37						

Outstanding combination of growth, maternal, and carcass in this powerhouse bull. 9278G mashed the scales and scanned great also. Dam is a flushmate to the dam of our lead off bull in last year's sale and has an average NR of 107 and an avg YR of 112

- ♦ Top 5% on WW and YW EPDs and CHB\$
- ♦ Top 25% on REA and MARB EPDs
- ♦ Ratioed 104 on REA and 116 on IMF

9279G

HH ADVANCE 9279G



BULL		CALVED - 2/19/2019		REGISTRATION - 44008377		CED		+0.8
CL 1 DOMINO 215Z		CL 1 DOMINO 9122W 1ET		CL 1 DOMINETTE 055X		BW		+4.2
HH ADVANCE 5107C ET		HH ADVANCE 6163S		HH MISS ADVANCE 6094S		WW		+68
HH MISS ADVANCE 9228W		HH ADVANCE 4055P		HH MISS ADVANCE 7142T		YW		+96
HH ADVANCE 1069Y ET		CL 1 DOMINO 886J		HH MISS ADVANCE 7165T		SCR		+1.5
HH MISS ADVANCE 5172C		HH MISS ADVANCE 1008Y				MILK		+27
HH MISS ADVANCE 1008Y						M+G		+62
BIRTH WT		205 WT	NR	365 WT	YR	ADJ REA	ADJ IMF	MARB
90	734	101	1206	92	13.68	2.67		+10
PIGMENT		LEFT EYE - 50%		RIGHT EYE - 10%		SCROTAL - 34		SCHB +126

9279G is another bull that will produce pounds and end product merit.

- ◆ Top 2% on WW EPD and top 5% on Scrotal and M&G EPD
- ◆ Top 2% on CHB\$

9283G

HH ADVANCE 9283G



BULL		CALVED - 3/12/2019		REGISTRATION - 44008381		CED		-0.5
L1 DOMINO 11512		L1 DOMINO 09521		L1 DOMINETTE 05550		BW		+3.3
L1 DOMINO 14097		L1 DOMINO 03473		L1 DOMINETTE 99374		WW		+50
L1 DOMINETTE 06486		CL 1 DOMINO 215Z		CL 1 DOMINETTE 7157T		YW		+84
CL 1 DOMINO 420B 1ET		HH ADVANCE 9144W		HH MISS ADVANCE 7003T		SCR		+1.5
HH MISS ADVANCE 6211D		HH MISS ADVANCE 2022Z ET				MILK		+24
HH MISS ADVANCE 2022Z ET						M+G		+49
BIRTH WT		205 WT	NR	365 WT	YR	ADJ REA	ADJ IMF	MARB
90	692	104	1245	105	NA	NA		+33
PIGMENT		LEFT EYE - 95%		RIGHT EYE - 80%		SCROTAL - 39		SCHB +113

Don't overlook this bull because of his age. He's got a lot of potential and is out of a top young cow. Dam is a full sister to the 7005E female that sold for \$32,000 and is the dam of the Lot 9252G bull. Great pedigree, strong EPDs and a nice phenotype.

- ◆ Top 4% on Scrotal EPD and MARB EPD
- ◆ Top 15% on CHB\$
- ◆ Dehorned

9287G

HH ADVANCE 9287G



BULL		CALVED - 3/19/2019		REGISTRATION - 44008385		CED		+2.0
L1 DOMINO 11512		L1 DOMINO 09521		L1 DOMINETTE 05550		BW		+2.9
L1 DOMINO 14097		L1 DOMINO 03473		L1 DOMINETTE 99374		WW		+39
L1 DOMINETTE 06486		HH ADVANCE 4055P		HH MISS ADVANCE 7142T		YW		+63
HH ADVANCE 1069Y ET		HH ADVANCE 5104R		HH MISS ADVANCE 5114R		SCR		+0.6
HH MISS ADVANCE 4159B ET		HH MISS ADVANCE 7012T				MILK		+27
HH MISS ADVANCE 7012T						M+G		+46
BIRTH WT		205 WT	NR	365 WT	YR	ADJ REA	ADJ IMF	MARB
82	691	104	1136	95	NA	NA		+24
PIGMENT		LEFT EYE - 100%		RIGHT EYE - 55%		SCROTAL - 36		SCHB +72

This young bull has a lot of future to him. He is moderate framed, deep ribbed, and has that easy fleshing, deep ribbed look to him.

- ◆ Top 15% on MARB EPD
- ◆ Dehorned

18 MONTH OLD FALL BULLS

This group of fall bulls are the top 19 out of almost 40 bulls born in our fall 2018 calf crop. There is exceptional depth of quality in this big, stout, mature set of bulls and some definite front pasture herd sire prospects in the group. The average EPDs on this group are CED +5.8 BW +2.3 WW +50 YW +80 Milk +30 M&G +56 REA +.36 MARB +.19 CHB\$ 115

All of these bulls also have GE EPDs and are parentage verified and semen checked. Over 1/2 of these bulls are ET calves out of some of our top donors and are maternal brothers to some of the yearling bulls. They are a very well marked, set of bulls that will add pigment, performance, carcass, and maternal strength to their progeny. They are big and stout and developed to go cover a lot of country and breed a lot of cows.

8337F

HH ADVANCE 8337F



BULL		CALVED - 8/11/2018		REGISTRATION - 43966139		CED		+6.4
HH ADVANCE 3006A		HH ADVANCE 0002X		HH MISS ADVANCE 1142Y		BW		+2.1
HH ADVANCE 6186D ET		CL 1 DOMINO 2136M		HH MS ADVANCE 8037H		WW		+65
HH MISS ADVANCE 5139R ET		CL 1 DOMINO 091X		HH MISS ADVANCE 9228W		YW		+96
HH ADVANCE 3297A ET		CL 1 DOMINO 1131Y 1ET		HH MISS ADVANCE 1263Y ET		SCR		+1.1
HH MISS ADVANCE 6317D		HH MISS ADVANCE 4287B ET				MILK		+33
HH MISS ADVANCE 4287B ET						M+G		+65
BIRTH WT		205 WT	NR	365 WT	YR	ADJ REA	ADJ IMF	MARB
80	779	109	1252	101	14.62	1.09		+14
PIGMENT		LEFT EYE - 100%		RIGHT EYE - 85%		SCROTAL - 36		SCHB +129

Big framed, thick made, extra long bodied bull. He is well marked and has a fantastic set of EPDs. Dam is a top young donor that we flushed as a first calf heifer. This bull is double bred to the great 5139R cow.

- ◆ Top 5% on WW, Milk, M&G, and REA EPDs and CHB\$
- ◆ Top 10% on TEAT EPD and top 20% on CED EPD
- ◆ Dam is a maternal sister to Lot 8352F bull

8341F

HH ADVANCE 8341F ET



BULL		CALVED - 8/13/2018		REGISTRATION - 43966143		CED		+3.7
HH ADVANCE 2217Z		HH ADVANCE 9144W		HH MISS ADVANCE 0249X		BW		+2.4
HH ADVANCE 5337C ET		HH ADVANCE 3196N		HH MISS ADVANCE 147L ET		WW		+45
HH MISS ADVANCE 6033S ET		HH ADVANCE 7026T ET		HH MISS ADVANCE 8163U		YW		+72
HH ADVANCE 0002X		HH ADVANCE 7034T ET		HH MISS ADVANCE 7088T ET		SCR		+1.4
HH MISS ADVANCE 3058A		HH MISS ADVANCE 1126Y				MILK		+27
HH MISS ADVANCE 1126Y						M+G		+50
BIRTH WT		205 WT	NR	365 WT	YR	ADJ REA	ADJ IMF	MARB
85	711	ET	1131	ET	10.55	3.13		+29
PIGMENT		LEFT EYE - 60%		RIGHT EYE - 70%		SCROTAL - 35		SCHB +84

This long bodied, thick made bull has really popped since September and looks great. Dam is a top donor cow out of the great 1126Y donor. Phenotype combined with udder and carcass quality.

- ◆ Ratioed 161 on IMF and top 10% on MARB EPD
- ◆ Top 5% on Scrotal and TEAT EPD
- ◆ Maternal brothers sell as Lots 8368F and 9039G



8342F								HH ADVANCE 8342F ET		GE-EPD	
BULL	CALVED - 8/13/2018			REGISTRATION - 43966144			GED				
HH ADVANCE 3006A	HH ADVANCE 0002X			CED		+4.2					
HH ADVANCE 6186D ET	HH MISS ADVANCE 1142Y			BW		+2.0					
HH MISS ADVANCE 5139R ET	CL 1 DOMINO 2136M			WW		+63					
	HH MS ADVANCE 8037H			YW		+96					
	CL 1 DOMINO 929W			SCR		+1.5					
CL 1 DOMINO 105Y	CL 1 DOMINETTE 9140W 1ET			MILK		+35					
HH MISS ADVANCE 3279A ET	CL 1 DOMINO 592R 1ET			M+G		+66					
MONTANA MISS 753T	MONTANA MISS 306			REA		+35					
				MARB		+25					
BIRTH WT	205 WT	NR	365 WT	YR	ADJ REA	ADJ IMF	MARB				
87	783	ET	1311	ET	13.05	2.55	SCHB				
PIGMENT LEFT EYE - 100% RIGHT EYE - 100% SCROTAL - 37 1/25/20 WT - 1650											

TOP HERD BULL PROSPECT

Well marked, smooth made, long spined bull that is very stylish. Great set of EPDs and out of a high producing 105Y daughter. 8342F combines a lot of important traits into a very nice package.

- ♦ Ratioed 131 on MARB and top 5% on MARB EPD
- ♦ #1 bull in the group on adj. 205 day wt. at 783 lbs.
- ♦ Top 2% on Milk and M&G EPDs and top 4% on Scrotal
- ♦ Top 10% on WW EPD
- ♦ Maternal brother to feature bull Lot 9209G

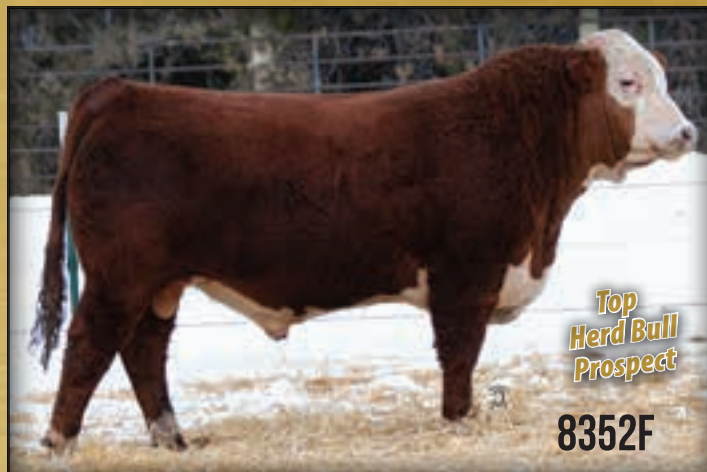

8352F								HH ADVANCE 8352F ET		GE-EPD	
BULL	CALVED - 8/16/2018			REGISTRATION - 43966154			GED				
HH ADVANCE 4101B	HH ADVANCE 221 ET			CED		+9.6					
HH ADVANCE 6092D ET	HH MISS ADVANCE 1056Y ET			BW		+1.7					
MONTANA MISS 753T	CL 1 DOMINO 592R 1ET			WW		+44					
	MONTANA MISS 306			YW		+75					
	CL 1 DOMINO 1131Y 1ET			SCR		+1.4					
CL 1 DOMINO 955W	CL 1 DOMINETTE 615S			MILK		+31					
HH MISS ADVANCE 4287B ET	HH ADVANCE 8050U ET			M+G		+53					
HH MISS ADVANCE 1263Y ET	HH MISS ADVANCE 5139R ET			REA		+67					
				MARB		+11					
BIRTH WT	205 WT	NR	365 WT	YR	ADJ REA	ADJ IMF	MARB				
82	741	ET	1192	ET	13.49	1.94	SCHB				
PIGMENT LEFT EYE - 80% RIGHT EYE - 20% SCROTAL - 37 1/25/20 WT - 1520											

TOP HERD BULL PROSPECT

Tremendous eye appeal in this short marked, big hipped, straight topped bull. Outstanding combination of calving ease, maternal, and carcass and out of a top cow. Dam is a maternal sister to the Lot 9075G bull that is on the back cover. Strong genetic package here with the phenotype to go with it.

- ♦ Top 4% on Scrotal and REA EPDs
- ♦ Top 10% on CED, Milk, UDDR, TEAT, and CWT EPDs and CHB\$

8347F								HH ADVANCE 8347F ET		GE-EPD	
BULL	CALVED - 8/14/2018			REGISTRATION - 43966149			GED				
HH ADVANCE 4101B	HH ADVANCE 221 ET			CED		+4.6					
HH ADVANCE 6092D ET	HH MISS ADVANCE 1056Y ET			BW		+3.9					
MONTANA MISS 753T	CL 1 DOMINO 592R 1ET			WW		+53					
	MONTANA MISS 306			YW		+83					
	CL 1 DOMINO 1131Y 1ET			SCR		+1.5					
CL 1 DOMINO 955W	CL 1 DOMINETTE 615S			MILK		+31					
HH MISS ADVANCE 4287B ET	HH ADVANCE 8050U ET			M+G		+58					
HH MISS ADVANCE 1263Y ET	HH MISS ADVANCE 5139R ET			REA		+77					
				MARB		-11					
BIRTH WT	205 WT	NR	365 WT	YR	ADJ REA	ADJ IMF	MARB				
88	776	ET	1295	ET	13.16	1.68	SCHB				
PIGMENT LEFT EYE - 90% RIGHT EYE - 100% SCROTAL - 36 1/25/20 WT - 1550											

Athletic, upheaded stylish made bull with extra thickness. He is well suited for big country and would really fire on a set of black cows.

- ♦ Top 2% on REA EPD and CHB\$
- ♦ Top 10% on Milk and Scrotal EPDs
- ♦ Full brother sells as Lot 8352F

8353F								HH ADVANCE 8353F		GE-EPD	
BULL	CALVED - 8/16/2018			REGISTRATION - 43966155			GED				
CL 1 DOMINO 420B 1ET	CL 1 DOMINO 215Z			CED		+4.1					
HH ADVANCE 6007D ET	CL 1 DOMINETTE 7157T			BW		+4.0					
HH MISS ADVANCE 6033S ET	HH ADVANCE 3196N			WW		+56					
	HH MISS ADVANCE 147L ET			YW		+89					
	CL 1 DOMINO 955W			SCR		+0.6					
CL 1 DOMINO 1131Y 1ET	CL 1 DOMINETTE 615S			MILK		+28					
HH MISS ADVANCE 5325C ET	HH ADVANCE 8050U ET			M+G		+56					
HH MISS ADVANCE 1119Y	HH MISS ADVANCE 9150W ET			REA		+70					
				MARB		+34					
BIRTH WT	205 WT	NR	365 WT	YR	ADJ REA	ADJ IMF	MARB				
94	759	106	1320	107	14.09	2.25	SCHB				
PIGMENT LEFT EYE - 100% RIGHT EYE - 100% SCROTAL - 36 1/25/20 WT - 1650											

This big ribbed, long bodied, thick made powerhouse has big time carcass EPDs and tremendous individual performance. Dam is a powerful, high producing cow out of a long line of donor cows.

- ♦ Top 4% on MARB and REA EPDs
- ♦ Top 2% on CHB\$

8357F		HH ADVANCE 8357F ET						GE-EPD	
BULL	CALVED	REGISTRATION - 43966159						CED	
CL 1 DOMINO 215Z	-8/18/2018	CL 1 DOMINO 9122W 1ET						+1.7	
HH ADVANCE 5019C ET		CL 1 DOMINETTE 055X						+3.1	
HH MISS ADVANCE 1072Y ET		HH ADVANCE 4055P						+57	
		HH MISS ADVANCE 7003T						+93	
CL 1 DOMINO 105Y		CL 1 DOMINO 929W						+1.0	
HH MISS ADVANCE 3242A		CL 1 DOMINETTE 9140W 1ET						+33	
HH MISS ADVANCE 1274Y ET		HH ADVANCE 8050U ET						+61	
		HH MISS ADVANCE 4021P ET						+48	
BIRTH WT	205 WT	NR	365 WT	YR	ADJ REA	ADJ IMF	MARB	+1.8	
78	746	ET	1169	ET	14.02	1.44	SCHB	+119	

PIGMENT LEFT EYE - 100% RIGHT EYE - 25% SCROTAL - 36 1/25/20 WT - 1535 

Moderate framed, deep sided, and one goggle eye. This bull will sire some fantastic daughters. Dam is a top donor cow that is extremely functional and efficient.

- ◆ Top 4% on Milk and TEAT EPDs
- ◆ Top 10% on M&G and UDDR EPDs
- ◆ Top 25% on WW, YW, and MARB EPDs
- ◆ Maternal sister sells as Lot 9040G

8368F		HH ADVANCE 8368F						GE-EPD	
BULL	CALVED	REGISTRATION - 43966170						CED	
CL 1 DOMINO 420B 1ET	-8/19/2018	CL 1 DOMINO 215Z						+10.2	
HH ADVANCE 6007D ET		CL 1 DOMINETTE 7157T						-0.6	
HH MISS ADVANCE 6033S ET		HH ADVANCE 3196N						+49	
		HH MISS ADVANCE 147L ET						+70	
HH ADVANCE 0002X		HH ADVANCE 7026T ET						+1.1	
HH MISS ADVANCE 3058A		HH MISS ADVANCE 8163U						+25	
HH MISS ADVANCE 1126Y		HH ADVANCE 7034T ET						+50	
		HH MISS ADVANCE 7088T ET						+31	
BIRTH WT	205 WT	NR	365 WT	YR	ADJ REA	ADJ IMF	MARB	+2.1	
73	708	99	1206	98	14.04	2.04	SCHB	+102	

PIGMENT LEFT EYE - 15% RIGHT EYE - 70% SCROTAL - 38 1/25/20 WT - 1550 

8368F is the natural calf out of the 3058A donor cow. He has a great phenotype with extra muscle, dimension, eye appeal, and big testicles. He has double digit calving ease and would work great on heifers.

- ◆ Top 5% on CED, BW, UDDR, and TEAT EPDs
- ◆ Top 20% on MARB EPD

8360F		HH ADVANCE 8360F ET						GE-EPD	
BULL	CALVED	REGISTRATION - 43966162						CED	
HH ADVANCE 3006A	-8/18/2018	HH ADVANCE 0002X						+3.7	
HH ADVANCE 6186D ET		HH MISS ADVANCE 1142Y						+1.1	
HH MISS ADVANCE 5139R ET		CL 1 DOMINO 2136M						+59	
		HH MS ADVANCE 8037H						+93	
CL 1 DOMINO 105Y		CL 1 DOMINO 929W						+1.4	
HH MISS ADVANCE 3279A ET		CL 1 DOMINETTE 9140W 1ET						+35	
MONTANA MISS 753T		CL 1 DOMINO 592R 1ET						+64	
		MONTANA MISS 306						+39	
BIRTH WT	205 WT	NR	365 WT	YR	ADJ REA	ADJ IMF	MARB	-0.3	
83	628	ET	1155	ET	12.62	1.10	SCHB	+117	

PIGMENT LEFT EYE - 60% RIGHT EYE - 60% SCROTAL - 35 1/25/20 WT - 1450 

Moderate framed, short marked bull with a curve bending set of EPDs and extra maternal. He would work well on heifers.

- ◆ Top 2% on Milk and M&G EPD
- ◆ Top 15% on BW EPD and top 20% on WW EPD
- ◆ Full brother sells as Lot 8342F

8369F		HH ADVANCE 8369F ET						GE-EPD	
BULL	CALVED	REGISTRATION - 43966171						CED	
CL 1 DOMINO 3100A 1ET	-8/20/2018	L1 DOMINO 08542						+8.0	
CL1 DOMINO 5110C		CL 1 DOMINETTE 812U 1ET						+2.5	
CL 1 DOMINETTE 055X		CL 1 DOMINO 860U						+41	
		CL 1 DOMINETTE 7136T 1ET						+57	
HH ADVANCE 8050U ET		L1 DOMINO 03571						+0.3	
HH MISS ADVANCE 2166Z ET		HH MISS ADVANCE 365N						+33	
HH MISS ADVANCE 0023K		HH ADVANCE 6052F						+54	
		HH MISS ADVANCE 694F						+1.8	
BIRTH WT	205 WT	NR	365 WT	YR	ADJ REA	ADJ IMF	MARB	+0.5	
80	667	ET	1194	ET	13.05	1.79	SCHB	+96	

PIGMENT LEFT EYE - 100% RIGHT EYE - 70% SCROTAL - 33 1/25/20 WT - 1470 

If you want to produce some easy fleshing, moderate framed, low maintenance females with exceptional udder quality take a good look at this bull and his full brother.

- ◆ Top 5% on Dry Matter Intake, Milk, and TEAT EPDs
- ◆ Top 10% on CED, M&G, and UDDR EPDs
- ◆ Full brother sells as Lot 8394F

8365F		HH ADVANCE 8365F						GE-EPD	
BULL	CALVED	REGISTRATION - 43966167						CED	
CL 1 DOMINO 420B 1ET	-8/19/2018	CL 1 DOMINO 215Z						+3.4	
HH ADVANCE 6007D ET		CL 1 DOMINETTE 7157T						+3.3	
HH MISS ADVANCE 6033S ET		HH ADVANCE 3196N						+61	
		HH MISS ADVANCE 147L ET						+92	
HH ADVANCE 3297A ET		CL 1 DOMINO 091X						+0.8	
HH MISS ADVANCE 5361C		HH MISS ADVANCE 9228W						+25	
HH MISS ADVANCE 2239Z ET		HH ADVANCE 8203U ET						+56	
		HH MISS ADVANCE 4016P ET						+71	
BIRTH WT	205 WT	NR	365 WT	YR	ADJ REA	ADJ IMF	MARB	+3.8	
89	741	104	1257	102	14.94	1.77	SCHB	+135	

PIGMENT LEFT EYE - 100% RIGHT EYE - 80% SCROTAL - 37 1/25/20 WT - 1560 

Extra performance and big time carcass in this long bodied, well marked 6007D son. He will add pounds and end product quality and also sire excellent daughters.

- ◆ #1 bull in group on CHB\$ and top 1% of breed
- ◆ Top 2% on REA and top 3% on MARB EPD
- ◆ Top 15% on WW EPD

8370F		HH ADVANCE 8370F						GE-EPD	
BULL	CALVED	REGISTRATION - 43966172						CED	
CL 1 DOMINO 420B 1ET	-8/21/2018	CL 1 DOMINO 215Z						+8.6	
HH ADVANCE 6007D ET		CL 1 DOMINETTE 7157T						+3.6	
HH MISS ADVANCE 6033S ET		HH ADVANCE 3196N						+60	
		HH MISS ADVANCE 147L ET						+100	
HH ADVANCE 3340A ET		HH ADVANCE 1044Y ET						+0.5	
HH MISS ADVANCE 5350C ET		HH MISS ADVANCE 7142T						+22	
HH MISS ADVANCE 0078X ET		CL 1 DOMINO 7128T 1ET						+52	
		HH MISS ADVANCE 4057P ET						+45	
BIRTH WT	205 WT	NR	365 WT	YR	ADJ REA	ADJ IMF	MARB	+1.3	
88	720	101	1337	108	14.27	1.43	SCHB	+120	

PIGMENT LEFT EYE - 100% RIGHT EYE - 60% SCROTAL - 34 1/25/20 WT - 1640 

Bigger framed, long bodied, powerhouse bull that will sire some pounds.

- ◆ Top 2% on CHB\$
- ◆ Top 10% on YW and top 15% on WW EPDs



8381F

HH ADVANCE 8381F

BULL CALVED - 8/28/2018 REGISTRATION - 43966182

HH ADVANCE 2217Z
HH ADVANCE 5337C ET
 HH MISS ADVANCE 6033S ET

HH ADVANCE 1069Y ET
HH MISS ADVANCE 4035B ET
 HH MISS ADVANCE 7003T

HH ADVANCE 9144W
 HH MISS ADVANCE 0249X
 HH ADVANCE 3196N
 HH MISS ADVANCE 147L ET
 HH ADVANCE 4055P
 HH MISS ADVANCE 7142T
 CL 1 DOMINO 320N
 HH MISS ADVANCE 5139R ET

GE-EPD	CED	+8.3
	BW	+1.2
	WW	+46
	YW	+70
	SCR	+0.2
	MILK	+29
	M+G	+52
	REA	+0.05
	MARB	+23
	SCHB	+74

BIRTH WT	205 WT	NR	365 WT	YR	ADJ REA	ADJ IMF	MARB
90	723	101	1165	94	14.27	1.85	+74

PIGMENT LEFT EYE - 100% RIGHT EYE - 5% SCROTAL - 34 1/25/20 WT - 1420
 Moderate framed, long bodied, clean patterned bull with a moderate BW EPD and extra maternal. Dam is a donor out of the 5139R cow family.
 ♦ Top 15% on CED, BW, Milk, TEAT, and MARB EPDs

8376F

HH ADVANCE 8376F ET

BULL CALVED - 8/25/2018 REGISTRATION - 43966177

HH ADVANCE 1013Y ET
HH ADVANCE 4075B ET
 HH MISS ADVANCE 0121X

HH ADVANCE 4055P
 HH MISS ADVANCE 7003T
 HH ADVANCE 8203U ET
 HH MISS ADVANCE 7050T

CL 1 DOMINO 105Y
HH MISS ADVANCE 3294A ET
 MONTANA MISS 753T

CL 1 DOMINO 929W
 CL 1 DOMINETTE 9140W 1ET
 CL 1 DOMINO 592R 1ET
 MONTANA MISS 306

BIRTH WT	205 WT	NR	365 WT	YR	ADJ REA	ADJ IMF	MARB
94	757	ET	1283	ET	15.53	1.56	+123

PIGMENT LEFT EYE - 40% RIGHT EYE - 100% SCROTAL - 37 1/25/20 WT - 1525

TOP HERD BULL PROSPECT

Extra spring of rib, volume, depth of flank, muscle expression and eye appeal in this well made 4075B son. Dam has been a top donor since she was a first calf heifer and is a maternal sister to our 5018C and 6092D herd sires.

- ♦ Top 2% on REA EPD and CHB\$
- ♦ Top 10% on UDDR EPD
- ♦ Maternal brothers sell as Lots 9246G, 9247G, and 9248G

8378F

HH ADVANCE 8378F

BULL CALVED - 8/25/2018 REGISTRATION - 43966179

CL 1 DOMINO 420B 1ET
HH ADVANCE 6007D ET
 HH MISS ADVANCE 6033S ET

HH ADVANCE 3196N
 HH MISS ADVANCE 147L ET

HH ADVANCE 1069Y ET
HH MISS ADVANCE 5321C
 HH MISS ADVANCE 6155S

CL 1 DOMINO 215Z
 CL 1 DOMINETTE 7157T
 HH ADVANCE 3196N
 HH MISS ADVANCE 147L ET
 HH ADVANCE 4055P
 HH MISS ADVANCE 7142T
 L1 DOMINO 03571
 HH MISS ADVANCE 365N

BIRTH WT	205 WT	NR	365 WT	YR	ADJ REA	ADJ IMF	MARB
84	685	96	1239	100	13.53	1.98	+101

PIGMENT LEFT EYE - 100% RIGHT EYE - 25% SCROTAL - 35 1/25/20 WT - 1560

Calving ease bull that is moderate framed, well marked, and has one goggle eye. Dam is out of the 6155S cow that sold for \$95,000 to Iron Lake Ranch.

- ♦ Top 5% on CED and MARB EPDs
- ♦ Top 10% on UDDR and TEAT EPDs

8385F

HH ADVANCE 8385F

BULL CALVED - 9/2/2018 REGISTRATION - 43966186

CL 1 DOMINO 420B 1ET
HH ADVANCE 6007D ET
 HH MISS ADVANCE 6033S ET

HH ADVANCE 3196N
 HH MISS ADVANCE 147L ET

HH ADVANCE 2091Z
HH MISS ADVANCE 5116C
 HH MISS ADVANCE 2178Z

CL 1 DOMINO 215Z
 CL 1 DOMINETTE 7157T
 HH ADVANCE 3196N
 HH MISS ADVANCE 147L ET
 L1 DOMINO 08469
 HH MISS ADVANCE 7003T
 HH ADVANCE 8203U ET
 HH MISS ADVANCE 9119W

GE-EPD	CED	+7.1
	BW	+2.7
	WW	+49
	YW	+68
	SCR	+1.0
	MILK	+25
	M+G	+50
	REA	+1.18
	MARB	+31
	SCHB	+87

BIRTH WT	205 WT	NR	365 WT	YR	ADJ REA	ADJ IMF	MARB
88	714	100	1195	97	11.65	1.62	+87

PIGMENT LEFT EYE - 5% RIGHT EYE - 10% SCROTAL - 37 1/25/20 WT - 1500

Extra udder and carcass quality in this well made, big scrotal 6007D son. Dam is a maternal sister to the 8120F bull that topped our 2019 Sale.

- ♦ Top 10% on UDDR, TEAT, and MARB EPDs
- ♦ Top 15% on CED EPD





8392F

HH ADVANCE 8392F ET



BULL		CALVED - 9/13/2018		REGISTRATION - 43966191		GED	+6.0
HH ADVANCE 3297A ET		CL 1 DOMINO 091X		HH MISS ADVANCE 9228W		BW	+2.6
HH ADVANCE 5345C		CL 1 DOMINO 105Y		HH MISS ADVANCE 1263Y ET		WW	+64
HH MISS ADVANCE 3235A		HH ADVANCE 5104R		HH MISS ADVANCE 7142T		YW	+109
HH ADVANCE 9144W		CL 1 DOMINO 320N		HH MISS ADVANCE 5139R ET		SCR	+1.2
HH MISS ADVANCE 2022Z ET		HH MISS ADVANCE 7003T				MILK	+34
HH MISS ADVANCE 7003T						M+G	+66
						REA	+67
						MARB	+26
BIRTH WT	205 WT	NR	365 WT	YR	ADJ REA	ADJ IMF	SCHB
85	779	ET	1371	ET	15.72	2.66	+132

PIGMENT LEFT EYE - 100% RIGHT EYE - 100% SCROTAL - 36 1/25/20 WT - 1650

POWERHOUSE HERD BULL PROSPECT

This 5345C son checks all the boxes. He is goggle eyed, extra stout, deep ribbed, big testicled, and out of the 2022Z donor cow. He has a phenomenal EPD profile across the board and the look of a herd bull. Here is a bull that adds value to all segments of the beef industry and has the phenotype, EPDs, and cow family to be a breed improver.

- ◆ #1 bull in the group on WW and YW EPD
- ◆ Ratioed 115 on REA and 137 on IMF Top 1% on M&G and CWT EPDs and CHB\$
- ◆ Top 4% on YW, Milk, and REA EPDs
- ◆ Top 10% on WW, UDDR, TEAT and MARB EPDs
- ◆ Retaining a 1/4 in herd semen interest



HH MISS ADVANCE 2022Z

Dam of Lots 8392F, 9030G, and 9056G
Maternal granddam of Lots 9252G and 9055G

8394F

HH ADVANCE 8394F ET



BULL		CALVED - 9/17/2018		REGISTRATION - 43966192		GED	+8.6
CL 1 DOMINO 5110C		CL 1 DOMINO 3100A 1ET		L1 DOMINO 08542		BW	+1.8
		CL 1 DOMINETTE 055X		CL 1 DOMINETTE 812U 1ET		WW	+35
HH ADVANCE 8050U ET		HH ADVANCE 2166Z ET		L1 DOMINO 03571		YW	+52
HH MISS ADVANCE 0023K		HH MISS ADVANCE 6052F		HH MISS ADVANCE 694F		SCR	+0.7
						MILK	+33
						M+G	+51
						REA	+0.08
						MARB	+0.01
BIRTH WT	205 WT	NR	365 WT	YR	ADJ REA	ADJ IMF	SCHB
95	719	ET	1271	ET	13.88	1.71	+84

PIGMENT LEFT EYE - 100% RIGHT EYE - 100% SCROTAL - 37 1/25/20 WT - 1505

Well marked, moderate framed, easy fleshing, low maintenance bull that will sire fantastic, functional females.

- ◆ Top 5% on Dry Matter Intake and Milk EPDs
- ◆ Top 10% on CED EPD
- ◆ Full brother sells as Lot 8369F

8397F

HH ADVANCE 8397F



BULL		CALVED - 9/21/2018		REGISTRATION - 43966194		GED	+5.7
CL 1 DOMINO 5110C		CL 1 DOMINO 3100A 1ET		CL 1 DOMINETTE 812U 1ET		BW	+3.2
		CL 1 DOMINETTE 055X		CL 1 DOMINO 860U		WW	+50
HH ADVANCE 221ET		HH MISS ADVANCE 4008B ET		CL 1 DOMINETTE 7136T 1ET		YW	+81
HH MISS ADVANCE 7142T		HH MISS ADVANCE 5152R		L1 DOMINO 955W		SCR	+0.6
				HH MISS ADVANCE 3171N		MILK	+37
						M+G	+62
						REA	+30
						MARB	+15
BIRTH WT	205 WT	NR	365 WT	YR	ADJ REA	ADJ IMF	SCHB
92	702	98	1256	102	13.54	1.57	+93

PIGMENT LEFT EYE - 100% RIGHT EYE - 95% SCROTAL - 35 1/25/20 WT - 1540

Well marked, thick made, eye catching 5110C son that puts it all together in a nice package. Dam is a maternal sister to our 1069Y and 9144W herd bulls that produced so many great daughters for our herd.

- ◆ Top 5% on Milk and M&G EPD
- ◆ Top 10% on TEAT EPD

THE HEREFORD ADVANTAGE PROGRAM

An industry-changing program from the American Hereford Association and IMI Global to verify and add value to Hereford-influenced feeder cattle with superior genetics, health and management.

REQUIREMENTS

- Source & Age verification
- Genetic merit
 - Minimum of 50% Hereford genetics
 - Bull battery ranking in top 50% of breed for \$CHB index (bull battery average)
 - Bull ownership transferred (all bulls)
- Vaccination program – two rounds of vaccinations pre-weaning (minimum)
 - 1st Round: At branding or grazing turnout
 - 5-way respiratory modified live vaccine
 - 7, 8 or 9-way clostridial
 - 2nd Round: 2-4 weeks prior to weaning
 - 5-way respiratory modified live vaccine
 - 7-way clostridial with Histophilus
- BQA certification

Visit

HerefordAdvantage.com

to get started today!

BENEFITS

- Genetic improvement tool
 - Sire EPD and profit index ranking summary
- Added market exposure
 - Marketing information sent to a growing number of buyers
 - Free listing on AHA listing page
- Enrollment cost - \$3.00/hd. (verification + eID tag)
 - May be bundled with other verification programs through IMI Global



* Look for this logo in Hereford bull sale catalogs to identify sires meeting the genetic requirements for the Hereford Advantage program.

YEARLING HEIFERS

We are pleased to once again offer a top quality set of yearling heifers. This year we again decided to add more of our top ET heifers to enhance the sale offering. We also have a special feature in selling the natural calf out of our high selling heifer from our 2018 Sale. This is a great set of heifers all the way through and there are some definite future donors and foundation females in this group.

9006G

HH MISS ADVANCE 9006G ET

GE-EPD	
CED	+7.4
BW	+2.8
WW	+56
YW	+91
TEAT	+1.4
MILK	+29
M+G	+57
REA	+34
MARB	+1.18
SCHB	+112

COW CALVED - 12/27/2018 REGISTRATION - 44008122

CL 1 DOMINO 3100A 1ET
CL 1 DOMINO 5110C
 CL 1 DOMINETTE 055X

HH ADVANCE 1045L
HH MISS ADVANCE 5340C ET
 HH MISS ADVANCE 1179Y ET

L1 DOMINO 08542
 CL 1 DOMINETTE 812U 1ET
 CL 1 DOMINO 860U
 CL 1 DOMINETTE 7136T 1ET

HH ADVANCE 932J 1ET
 HH MS ADV 898H 1ET
 HH ADVANCE 7034T ET
 HH MISS ADVANCE 5139R ET

Here is a heifer that we are kicking ourselves for even offering for sale. We lost this heifer's dam after an injury so won't be able to get anymore females from this line. 9006G is a broody, deep ribbed, feminine fronted, power heifer out of 5110C. Dam had tremendous volume, thickness, and udder quality. We had flushed to the old 1045Y bull to add his tremendous carcass strength and doability. 9006G's dam was the only female we raised out of him. Look this heifer up on video or at sale time. She is special.

- ◆ Top 15% on CED, Milk, and M&G EPDs and CHBS
- ◆ Top 10% on TEAT EPD
- ◆ Full brothers sell as Lots 9001G, 9011G, 9014G, and 9024G



9040G

HH MISS ADVANCE 9040G ET

GE-EPD	
CED	+5.1
BW	+1.8
WW	+55
YW	+87
TEAT	+1.3
MILK	+35
M+G	+62
REA	+27
MARB	+0.1
SCHB	+102

COW CALVED - 1/1/2019 REGISTRATION - 44008153

HH ADVANCE 3006A
HH ADVANCE 5018C ET
 MONTANA MISS 753T

CL 1 DOMINO 592R 1ET
 MONTANA MISS 306

CL 1 DOMINO 105Y
HH MISS ADVANCE 3242A
 HH MISS ADVANCE 1274Y ET

HH ADVANCE 0002X
 HH MISS ADVANCE 1142Y
 CL 1 DOMINO 929W
 CL 1 DOMINETTE 9140W 1ET
 HH ADVANCE 8050U ET
 HH MISS ADVANCE 4021P ET

Moderate framed, goggle eyed, deep ribbed ET heifer that has the look of making a role model brood cow. Dam is moderate framed, perfect uddered, and has been a donor for us since she was a 2 year old. Extra calving ease and maternal in this heifer!

- ◆ Top 5% on Milk and M&G EPDs
- ◆ Top 25% on BW EPD



9010G

HH MISS ADVANCE 9010G

GE-EPD	
CED	+8.8
BW	+1.8
WW	+57
YW	+87
TEAT	+1.1
MILK	+29
M+G	+57
REA	+13
MARB	+20
SCHB	+95

COW CALVED - 12/27/2018 REGISTRATION - 44008125

CL 1 DOMINO 5191C 1ET
CL 1 DOMINO 744E
 CL 1 DOMINETTE 512C

CL 1 DOMINO 4150B
HH MISS ADVANCE 7020E ET
 HH MISS ADVANCE 1010Y ET

CL 1 DOMINO 1161Y
 CL 1 DOMINETTE 120Y
 HH ADVANCE 3040A ET
 CL 1 DOMINETTE 351A

CL 1 DOMINO 215Z
 CL 1 DOMINETTE 058X
 HH ADVANCE 9144W
 HH MISS ADVANCE 6033S ET

This well marked, long bodied, feminine fronted heifer is a powerhouse yet is moderate in BW EPD with high calving ease. Note that she is a granddaughter of the 1010Y donor cow. Lots of potential in this package!

- ◆ Top 10% on CED and Scrotal EPDs
- ◆ Top 20% on Milk and MARB EPDs
- ◆ Top 25% on BW and WW EPDs



9055G

9055G

HH MISS ADVANCE 9055G

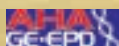

COW	CALVED - 1/3/2019	REGISTRATION - 44008166
CL 1 DOMINO 5191C 1ET	CL 1 DOMINO 1161Y	CL 1 DOMINETTE 120Y
CL 1 DOMINO 744E	HH ADVANCE 3040A ET	CL 1 DOMINETTE 351A
CL 1 DOMINETTE 512C	CL 1 DOMINO 215Z	CL 1 DOMINETTE 7157T
CL 1 DOMINO 420B 1ET	CL 1 DOMINETTE 7157T	HH ADVANCE 9144W
HH MISS ADVANCE 7005E ET	HH ADVANCE 9144W	HH MISS ADVANCE 7003T
HH MISS ADVANCE 2022Z ET	HH MISS ADVANCE 7003T	

CED	+11.4
BW	+0.9
WW	+64
YW	+98
TEAT	+1.4
MILK	+26
M+G	+58
REA	+.22
MARB	+.25
SCHB	+101

This heifer is a special feature and if she wasn't a partnership heifer, she would be going in our herd as a potential future donor. 9055G has the phenotype, EPD profile, and cow family to do it all! She is a big hipped, deep sided, well made heifer that is beautiful through her head and neck and has that look of a future donor. Her dam sold for \$32,000 in our 2018 Sale and is an elite young donor with exceptional power, eye appeal, and a fantastic udder. This pedigree is loaded with great cow families from our herd and Cooperís. Help yourself to an opportunity on a great one!

- ◆ Top 3% on CED and Scrotal EPDs
- ◆ Top 10% on WW, TEAT, and CWT EPDs
- ◆ Top 15% on BW, YW, M&G, and MARB EPDs
- ◆ Ratioed 107 on NR and 114 on YR
- ◆ Maternal sister to the featured bull Lot 9252G
- ◆ Owned with Steve Bodner and Art Kirby

9062G

HH MISS ADVANCE 9062G



COW	CALVED - 1/4/2019	REGISTRATION - 44008172
HH ADVANCE 4082B ET	CL 1 DOMINO 1161Y	HH MISS ADVANCE 9102W
HH ADVANCE 6212D ET	CL 1 DOMINO 320N	HH MISS ADVANCE 5139R ET
HH MISS ADVANCE 7003T	CL 1 DOMINO 215Z	CL 1 DOMINETTE 7157T
CL 1 DOMINO 420B 1ET	CL 1 DOMINETTE 7157T	HH ADVANCE 1069Y ET
HH MISS ADVANCE 7166E	HH ADVANCE 1069Y ET	HH MISS ADVANCE 9065W ET
HH MISS ADVANCE 4086B ET	HH MISS ADVANCE 9065W ET	

CED	+8.9
BW	+0.4
WW	+49
YW	+77
TEAT	+1.3
MILK	+29
M+G	+54
REA	+.22
MARB	+.47
SCHB	+118

Broody made, nice patterned heifer with extra calving ease, milk, and marbling.

- ◆ Top 10% on CED and BW EPDs
- ◆ Top 2% on MARB EPD and top 3% on CHB\$

Holden Herefords
www.holdenherefords.com



9064G **HH MISS ADVANCE 9064G ET**

COW CALVED - 1/4/2019 REGISTRATION - 44008174

HH ADVANCE 2217Z	HH ADVANCE 9144W	CED	+6.8
HH ADVANCE 5337C ET	HH MISS ADVANCE 0249X	BW	+2.7
HH MISS ADVANCE 6033S ET	HH ADVANCE 3196N	WW	+56
	HH MISS ADVANCE 147L ET	YW	+87
HH ADVANCE 8050U ET	L1 DOMINO 03571	TEAT	+1.2
HH MISS ADVANCE 1188Y	HH MISS ADVANCE 365N	MILK	+30
HH MISS ADVANCE 9035W ET	HH ADVANCE 7101T	M+G	+58
	HH MISS ADVANCE 1028L	REA	+16
		MARB	+14
		SCHB	+97

This well marked, stout made ET heifer is fancy. She has a smooth topline, big hip, and extra extension up through her neck. Dam is a full sister to the \$102,000 1098Y herd sire and has been a great donor for us. Our first 5337C daughters look outstanding. Phenotype and cow power deluxe here.

- ◆ Top 10% on Milk EPD
- ◆ Top 20% on CED and M&G EPD

9069G **HH MISS ADVANCE 9069G**

COW CALVED - 1/5/2019 REGISTRATION - 44008179

CL 1 DOMINO 1131Y 1ET	CL 1 DOMINO 955W	CED	+8.6
HH ADVANCE 7076E ET	CL 1 DOMINETTE 615S	BW	+3.0
HH MISS ADVANCE 0121X	HH ADVANCE 8203U ET	WW	+60
	HH MISS ADVANCE 7050T	YW	+95
CL 1 DOMINO 420B 1ET	CL 1 DOMINO 215Z	TEAT	+1.3
HH MISS ADVANCE 6039D ET	CL 1 DOMINETTE 7157T	MILK	+26
HH MISS ADVANCE 1072Y ET	HH ADVANCE 4055P	M+G	+57
	HH MISS ADVANCE 7003T	REA	+45
		MARB	+38
		SCHB	+124

Big topped, well marked, broody heifer out of a great cow family. Look at her excellent EPD profile.

- ◆ Top 10% on CED EPD
- ◆ Top 3% on MARB EPD and CHB\$

9077G **HH MISS ADVANCE 9077G**

COW CALVED - 1/6/2019 REGISTRATION - 44008186

CL 1 DOMINO 3100A 1ET	L1 DOMINO 08542	CED	+3.0
CL 1 DOMINO 5110C	CL 1 DOMINETTE 812U 1ET	BW	+2.6
CL 1 DOMINETTE 055X	CL 1 DOMINO 860U	WW	+52
	CL 1 DOMINETTE 7136T 1ET	YW	+73
HH ADVANCE 1098Y	HH ADVANCE 8050U ET	TEAT	+1.6
HH MISS ADVANCE 5022G ET	HH MISS ADVANCE 9065W ET	MILK	+36
HH MISS ADVANCE 7142T	L1 DOMINO 03571	M+G	+62
	HH MISS ADVANCE 3171N	REA	+22
		MARB	+06
		SCHB	+101

Long bodied, great fronted, well marked heifer with extra dimension. High maternal and udder quality.

- ◆ Top 5% on Milk, M&G, and TEAT EPDs
- ◆ Top 10% on UDDR EPD

9087G **HH MISS ADVANCE 9087G**

COW CALVED - 1/7/2019 REGISTRATION - 44008196

HH ADVANCE 1098Y	HH ADVANCE 8050U ET	CED	+7.6
HH ADVANCE 4105B ET	HH MISS ADVANCE 9065W ET	BW	+0.7
L1 DOMINETTE 99374	L1 DOMINO 96988	WW	+42
	L1 DOMINETTE 96911	YW	+65
CL 1 DOMINO 017X	CL 1 DOMINO 7139T	TEAT	+1.3
HH MISS ADVANCE 2088Z	CL 1 DOMINETTE 8108U 1ET	MILK	+29
HH MISS ADVANCE 0232X	HH ADVANCE 7034T ET	M+G	+50
	HH MISS ADVANCE 4016P ET	REA	+06
		MARB	+17
		SCHB	+88

Powerful phenotype with calving ease EPDs. 9087G is very well marked and a real eye catcher.

- ◆ Top 10% on BW EPD
- ◆ Top 15% on CED and Milk EPDs

9108G **HH MISS ADVANCE 9108G**

COW CALVED - 1/9/2019 REGISTRATION - 44008216

HH ADVANCE 1098Y	HH ADVANCE 8050U ET	CED	+4.2
HH ADVANCE 4105B ET	HH MISS ADVANCE 9065W ET	BW	+2.1
L1 DOMINETTE 99374	L1 DOMINO 96988	WW	+46
	L1 DOMINETTE 96911	YW	+75
CL 1 DOMINO 269Z 1ET	CL 1 DOMINO 860U	TEAT	+1.4
HH MISS ADVANCE 5380C	CL 1 DOMINETTE 759T 1ET	MILK	+28
H SM KELLEY MARIE 2012	CL 1 DOMINO 886U	M+G	+51
	HH MISS ADVANCE 7135T ET	REA	+45
		MARB	+07
		SCHB	+88

Extra length of body and overall extension in this nice patterned heifer. Has the look of making a really functional brood cow.

- ◆ Top 10% on TEAT EPD

9123G **HH MISS ADVANCE 9123G**

COW CALVED - 1/11/2019 REGISTRATION - 44008229

HH ADVANCE 4082B ET	CL 1 DOMINO 1161Y	CED	+10.0
HH ADVANCE 6212D ET	HH MISS ADVANCE 9102W	BW	+1.9
HH MISS ADVANCE 7003T	CL 1 DOMINO 320N	WW	+55
	HH MISS ADVANCE 5139R ET	YW	+90
CL 1 DOMINO 4150B	CL 1 DOMINO 215Z	TEAT	+1.1
HH MISS ADVANCE 7099E ET	CL 1 DOMINETTE 058X	MILK	+28
HH MISS ADVANCE 7098T ET	HH ADVANCE 3196N	M+G	+55
	HH MISS ADVANCE 2196M	REA	+18
		MARB	+26
		SCHB	+111

If you don't mind a little extra chrome, this heifer is really good. Curve bending EPDs and out of a top cow family.

- ◆ Top 10% on CED and Scrotal EPDs and CHB\$
- ◆ Top 15% on MARB EPD

9126G **HH MISS ADVANCE 9126G**

COW CALVED - 1/11/2019 REGISTRATION - 44008232

CL 1 DOMINO 420B 1ET	CL 1 DOMINO 215Z	CED	+4.0
HH ADVANCE 7088E	CL 1 DOMINETTE 7157T	BW	+3.3
HH MISS ADVANCE 4021B	HH ADVANCE 0132X	WW	+59
	HH MISS ADVANCE 2178Z	YW	+90
HH ADVANCE 1013Y ET	HH ADVANCE 4055P	TEAT	+1.5
HH MISS ADVANCE 7149E	HH MISS ADVANCE 7003T	MILK	+24
HH MISS ADVANCE 2057Z ET	HH ADVANCE 8050U ET	M+G	+54
	HH MISS ADVANCE 8163U	REA	+40
		MARB	+31
		SCHB	+110

Extra depth of body, rib shape, and pigment. Excellent udder and carcass numbers.

- ◆ Top 10% on UDDR and MARB EPD
- ◆ Top 4% on Scrotal and MARB EPD

9133G

HH MISS ADVANCE 9133G

COW CALVED - 1/12/2019 REGISTRATION - 44008239

HH ADVANCE 4082B ET
HH ADVANCE 6212D ET
 HH MISS ADVANCE 7003T

CL 1 DOMINO 4150B
HH MISS ADVANCE 7038E
 HH MISS ADVANCE 5058C ET

CL 1 DOMINO 1161Y
 HH MISS ADVANCE 9102W
 CL 1 DOMINO 320N
 HH MISS ADVANCE 5139R ET
 CL 1 DOMINO 215Z
 CL 1 DOMINETTE 058X
 HH ADVANCE 3006A
 HH MISS ADVANCE 7142T

Long bodied, clean fronted heifer with one goggle eye. Look at her CED, BW, and MARB EPDs.

- ♦ Top 2% on CED, BW, and MARB EPDs
- ♦ Top 5% on Milk EPD

CED	+14.9
BW	-1.6
WW	+45
YW	+72
TEAT	+1.2
MILK	+32
M+G	+54
REA	+1.1
MARB	+52
SCHB	+91

9258G

HH MISS ADVANCE 9258G

COW CALVED - 2/4/2019 REGISTRATION - 44008356

HH ADVANCE 4075B ET
HH ADVANCE 7162E ET
 HH MISS ADVANCE 1010Y ET

CL 1 DOMINO 420B 1ET
HH MISS ADVANCE 6254D
 HH MISS ADVANCE 3194A

HH ADVANCE 1013Y ET
 HH MISS ADVANCE 0121X
 HH ADVANCE 9144W
 HH MISS ADVANCE 6033S ET
 CL 1 DOMINO 215Z
 CL 1 DOMINETTE 7157T
 HH ADVANCE 1038Y ET
 HH MISS ADVANCE 1177Y ET

Extra growth and maternal in this straight topped, big middled, well marked, extra stylish heifer.

- ♦ Top 5% on WW, YW, and TEAT EPDs
- ♦ Top 10% on UDDR and top 15% on CHB\$

CED	+1.9
BW	+5.6
WW	+66
YW	+106
TEAT	+1.5
MILK	+21
M+G	+54
REA	+2.3
MARB	+1.1
SCHB	+110

9160G

HH MISS ADVANCE 9160G

COW CALVED - 1/16/2019 REGISTRATION - 44008266

CL 1 DOMINO 5191C 1ET
CL 1 DOMINO 744E
 CL 1 DOMINETTE 512C

HH ADVANCE 4075B ET
HH MISS ADVANCE 7190E
 HH MISS ADVANCE 4069B

CL 1 DOMINO 1161Y
 CL 1 DOMINETTE 120Y
 HH ADVANCE 3040A ET
 CL 1 DOMINETTE 351A
 HH ADVANCE 1013Y ET
 HH MISS ADVANCE 0121X
 HH ADVANCE 1038Y ET
 HH MISS ADVANCE 2196Z

Well marked, angular, feminine heifer with high CED.

- ♦ Top 3% on CED
- ♦ Top 10% on BW EPD

CED	+11.8
BW	+0.2
WW	+53
YW	+71
TEAT	+1.2
MILK	+22
M+G	+48
REA	+2.4
MARB	+0.9
SCHB	+96

9270G

HH MISS ADVANCE 9270G

COW CALVED - 2/10/2019 REGISTRATION - 44008368

HH ADVANCE 4082B ET
HH ADVANCE 6212D ET
 HH MISS ADVANCE 7003T

HH ADVANCE 4075B ET
HH MISS ADVANCE 7152E ET
 HH MISS ADVANCE 6155S

CL 1 DOMINO 1161Y
 HH MISS ADVANCE 9102W
 CL 1 DOMINO 320N
 HH MISS ADVANCE 5139R ET
 HH ADVANCE 1013Y ET
 HH MISS ADVANCE 0121X
 L1 DOMINO 03571
 HH MISS ADVANCE 365N

Fancy fronted, feminine, attractive made heifer with great EPDs. Maternal granddam is the 6155S cow that sold for \$95,000

- ♦ Top 20% on CED, BW, and Scrotal EPDs
- ♦ Ratioed 107 on YR

CED	+6.0
BW	+1.5
WW	+56
YW	+88
TEAT	+1.3
MILK	+24
M+G	+52
REA	+1.7
MARB	+2.1
SCHB	+100

9179G

HH MISS ADVANCE 9179G

COW CALVED - 1/17/2019 REGISTRATION - 44008285

HH ADVANCE 4082B ET
HH ADVANCE 6212D ET
 HH MISS ADVANCE 7003T

CL 1 DOMINO 4150B
HH MISS ADVANCE 7104E
 HH MISS ADVANCE 5228C ET

CL 1 DOMINO 1161Y
 HH MISS ADVANCE 9102W
 CL 1 DOMINO 320N
 HH MISS ADVANCE 5139R ET
 CL 1 DOMINO 215Z
 CL 1 DOMINETTE 058X
 HH ADVANCE 8050U ET
 HH MISS ADVANCE 9234W ET

Square hipped, big topped, and well marked. Here is another 6212D with excellent CE and maternal.

- ♦ Top 3% on CED, BW, and Scrotal EPDs
- ♦ Top 10% on MARB EPD
- ♦ Top 15% on Milk EPD

CED	+13.5
BW	-0.9
WW	+46
YW	+69
TEAT	+1.3
MILK	+29
M+G	+53
REA	+0.7
MARB	+3.3
SCHB	+91

9272G

HH MISS ADVANCE 9272G

COW CALVED - 2/11/2019 REGISTRATION - 44008370

HH ADVANCE 1098Y
HH ADVANCE 4105B ET
 L1 DOMINETTE 99374

CL 1 DOMINO 320N
HH MISS ADVANCE 6054S
 HH MISS ADVANCE 4053P

HH ADVANCE 8050U ET
 HH MISS ADVANCE 9065W ET
 L1 DOMINO 96988
 L1 DOMINETTE 96911
 CL 1 DOMINO 019K
 CL 1 DOMINETTE 996J 1ET
 HH ADVANCE 145L
 HH MISS ADVANCE 011K

Goggle eyed, feminine, and has that brood cow look. She is a maternal sister to the 0132X herd sire and her dam was 13 years of age last year. Lots of longevity in this pedigree.

- ♦ Top 5% on CED and BW EPDs
- ♦ Top 10% on TEAT EPD

CED	+12.1
BW	-0.1
WW	+47
YW	+68
TEAT	+1.4
MILK	+23
M+G	+46
REA	+0.8
MARB	+0.5
SCHB	+88

9212G

HH MISS ADVANCE 9212G

COW CALVED - 1/22/2019 REGISTRATION - 44008317

HH ADVANCE 4082B ET
HH ADVANCE 6212D ET
 HH MISS ADVANCE 7003T

CL 1 DOMINO 420B 1ET
HH MISS ADVANCE 7248E
 HH MISS ADVANCE 4006B ET

CL 1 DOMINO 1161Y
 HH MISS ADVANCE 9102W
 CL 1 DOMINO 320N
 HH MISS ADVANCE 5139R ET
 CL 1 DOMINO 215Z
 CL 1 DOMINETTE 7157T
 HH ADVANCE 1098Y
 HH MISS ADVANCE 9150W ET

Calving ease and marbling in this nice patterned, well made 6212D daughter. Lots of pigment and udder quality in this cow family.

- ♦ Top 1% on MARB EPD
- ♦ Top 3% on CED and BW EPD

CED	+11.6
BW	-0.8
WW	+51
YW	+79
TEAT	+1.3
MILK	+28
M+G	+53
REA	+0.6
MARB	+5.1
SCHB	+99

9276G

HH MISS ADVANCE 9276G

COW CALVED - 2/14/2019 REGISTRATION - 44008374

CL 1 DOMINO 215Z
HH ADVANCE 5107C ET
 HH MISS ADVANCE 9228W

HH ADVANCE 0132X
HH MISS ADVANCE 2244Z ET
 HH MISS ADVANCE 6033S ET

CL 1 DOMINO 9122W 1ET
 CL 1 DOMINETTE 055X
 HH ADVANCE 6163S
 HH MISS ADVANCE 6094S
 CL 1 DOMINO 7128T 1ET
 HH MISS ADVANCE 6054S
 HH ADVANCE 3196N
 HH MISS ADVANCE 147L ET

Extra volume and capacity, length of body, and nice fronted. Dam is a maternal sister to the 5337C and 6007D herd sires. Top end carcass numbers.

- ♦ Top 1% on CHB\$
- ♦ Top 10% on TEAT and top 15% on REA EPD

CED	+5.4
BW	+1.7
WW	+56
YW	+85
TEAT	+1.4
MILK	+24
M+G	+52
REA	+5.7
MARB	+1.7
SCHB	+131

9284G

HH MISS ADVANCE 9284G

CED	+7.9
BW	+0.5
WW	+29
YW	+48
TEAT	+1.4
MILK	+27
M+G	+42
REA	+12
MARB	+28
SCHB	+70

COW CALVED - 3/13/2019 REGISTRATION - 44008382

L1 DOMINO 11512 L1 DOMINO 09521
 L1 DOMINETTE 05550
L1 DOMINO 14097 L1 DOMINO 03473
 L1 DOMINETTE 06486 L1 DOMINETTE 99374

HH ADVANCE 1069Y ET HH ADVANCE 4055P
HH MISS ADVANCE 5294C HH MISS ADVANCE 7142T
 HH MISS ADVANCE 0163X ET HH ADVANCE 7034T ET
 HH MISS ADVANCE 4048P ET

Calving ease, maternal, and carcass heifer out of a great uddered cow. 9284G is moderate framed, easy fleshing, low maintenance type.

- ◆ Top 10% on BW, TEAT, and MARB EPDs

9288G

HH MISS ADVANCE 9288G

CED	+6.6
BW	+2.4
WW	+45
YW	+74
TEAT	+0.9
MILK	+22
M+G	+45
REA	+47
MARB	+19
SCHB	+108

COW CALVED - 3/20/2019 REGISTRATION - 44008386

L1 DOMINO 11512 L1 DOMINO 09521
 L1 DOMINETTE 05550
L1 DOMINO 14097 L1 DOMINO 03473
 L1 DOMINETTE 06486 L1 DOMINETTE 99374

CL 1 DOMINO 420B 1ET CL 1 DOMINO 215Z
HH MISS ADVANCE 6024D ET CL 1 DOMINETTE 7157T
 HH MISS ADVANCE 1106Y HH ADVANCE 7034T ET
 HH MISS ADVANCE 4030P ET

This heifer is younger but really good. She has extra volume and capacity and is out of a top producing cow family.

- ◆ Top 20% on CED EPD and CHB\$

9286G

HH MISS ADVANCE 9286G

CED	+4.7
BW	+2.4
WW	+43
YW	+68
TEAT	+1.1
MILK	+30
M+G	+51
REA	+35
MARB	+23
SCHB	+98

COW CALVED - 3/15/2019 REGISTRATION - 44008384

L1 DOMINO 11512 L1 DOMINO 09521
 L1 DOMINETTE 05550
L1 DOMINO 14097 L1 DOMINO 03473
 L1 DOMINETTE 06486 L1 DOMINETTE 99374

CL 1 DOMINO 105Y CL 1 DOMINO 929W
HH MISS ADVANCE 5212C ET CL 1 DOMINETTE 9140W 1ET
 HH MISS ADVANCE 1243Y HH ADVANCE 8050U ET
 HH MISS ADVANCE 9234W ET

Moderate framed, easy fleshing heifer that is very feminine and angular.

- ◆ Top 10% on Milk EPD
- ◆ Top 15% on MARB EPD

H9064G

HCC MISS HARRISON 9064 G

CED	+6.6
BW	+2.5
WW	+59
YW	+99
TEAT	+1.5
MILK	+27
M+G	+56
REA	+46
MARB	+35
SCHB	+123

COW CALVED - 2/15/2019 REGISTRATION - 44014390

CL 1 DOMINO 420B 1ET CL 1 DOMINO 215Z
 CL 1 DOMINETTE 7157T
HH ADVANCE 6007D ET HH ADVANCE 3196N
 HH MISS ADVANCE 6033S ET HH MISS ADVANCE 147L ET

HH ADVANCE 3297A ET CL 1 DOMINO 091X
HCC HARRISON 7068 ET HH MISS ADVANCE 9228W
 HH MISS ADVANCE 1175Y ET HH ADVANCE 7034T ET
 HH MISS ADVANCE 5139R ET

Feminine made, fancy fronted heifer out of our pick of the heifers that sold at Harrison Cattle Company last spring. Dam is perfect uddered and looks like she will make a great cow.

- ◆ Top 4% on MARB EPD and CHB\$
- ◆ Top 10% on WW EPD and top 15% on Milk

LOTS BB1 AND BB2

This year we are offering a set of 10 true F1 black baldy open yearling heifers. This is a powerful set of females that will be averaging over 850 lbs. at sale time. They have lots of pigment, are big ribbed, feminine, and should make a great set of commercial cows. They are bangs vaccinated, had all shots, and are unbranded.

They are all sired by HH Advance 6337D, a HH Advance 1013Y son that was a powerhouse out of a top Miles City donor cow. Buyer of the first lot has the option to take all 10. We will not be able to provide free delivery on this group but will do our best to help get them to their destination at cost.

BB1

BB2



FALL PAIRS

We are selling a small but select group of fall pairs this year with some fantastic heifer calves on them. With the exception of one female they are all 2 and 3 year olds. On the older 3 pairs, we will sell choice of cow or heifer calf. Buyer can pick either one or double their bid and keep the pair together. On the two heifers with younger calves we will sell the pair as one. They were exposed to HH Advance 7143E ET or CL 1 Domino 8232F. Confirmed pregnancy status will be available at sale time.

7342E		HH MISS ADVANCE 7342E								GE-EPD
COW		CALVED - 9/7/2017				REGISTRATION - 43857300				
CED	BW	WW	YW	TEAT	MILK	M+G	REA	MARB	SCHB	
+7.9	+1.3	+42	+71	+1.6	+22	+43	+1.15	+1.15	+75	

9321G		HH MISS ADVANCE 9321G								GE-EPD
HEIFER CALF		CALVED - 8/22/2019				REGISTRATION - 44089757				
CED	BW	WW	YW	TEAT	MILK	M+G	REA	MARB	SCHB	
+10.8	+0.3	+51	+79	+1.4	+24	+49	+20	+17	+89	
CL 1 DOMINO 744E		CL 1 DOMINO 1161Y				CL 1 DOMINETTE 120Y				
CL 1 DOMINETTE 512C		HH ADVANCE 3040A ET				CL 1 DOMINETTE 351A				
HH ADVANCE 5148C ET		L1 DOMINO 01498				HH MISS ADVANCE 0232X				
HH MISS ADVANCE 7342E		HH ADVANCE 1013Y ET				HH MISS ADVANCE 8255U				
HH MISS ADVANCE 5396C ET										

This is a really nice pair. 7342G is an attractive made, great uddered heifer. 9321G is deep bodied, big topped, with excellent calving ease.

4316B		HH MISS ADVANCE 4316B ET								GE-EPD
COW		CALVED - 8/24/2014				REGISTRATION - 43528085				
CED	BW	WW	YW	TEAT	MILK	M+G	REA	MARB	SCHB	
-2.5	+3.1	+56	+85	+1.0	+31	+60	+53	-.06	+120	

9328G		HH MISS ADVANCE 9328G								GE-EPD
HEIFER CALF		CALVED - 8/26/2019				REGISTRATION - 44089763				
CED	BW	WW	YW	TEAT	MILK	M+G	REA	MARB	SCHB	
-3.0	+4.7	+60	+93	+1.3	+34	+64	+40	+0.1	+115	
CL 1 DOMINO 5110C		L1 DOMINO 08542				CL 1 DOMINETTE 812U 1ET				
CL 1 DOMINETTE 055X		CL 1 DOMINO 860U				CL 1 DOMINETTE 7136T 1ET				
HH ADVANCE 9075W ET		HH ADVANCE 7101T				HH MISS ADVANCE 1028L				
HH MISS ADVANCE 4316B ET		HH MISS ADVANCE 3196N				HH MISS ADVANCE 2111M				
HH MISS ADVANCE 6041S ET										

4316B is a heavily pigmented cow with a fantastic production record. Her average NR is 110.3 and she is a maternal sister to the Perfect Timing bull. 9328G is a powerhouse, broody made heifer that should make a fantastic cow.

6369D		HH MISS ADVANCE 6369D								GE-EPD
COW		CALVED - 9/26/2016				REGISTRATION - 43736626				
CED	BW	WW	YW	TEAT	MILK	M+G	REA	MARB	SCHB	
+7.2	-0.2	+39	+64	+1.2	+25	+45	-0.06	+0.36	+84	

9350G		HH MISS ADVANCE 9350G								GE-EPD
HEIFER CALF		CALVED - 9/14/2019				REGISTRATION - 44089785				
CED	BW	WW	YW	TEAT	MILK	M+G	REA	MARB	SCHB	
+7.0	+0.7	+52	+81	+1.2	+25	+51	+1.12	+0.24	+92	
CL 1 DOMINO 744E		CL 1 DOMINO 5191C 1ET				CL 1 DOMINETTE 120Y				
CL 1 DOMINETTE 512C		HH ADVANCE 3040A ET				CL 1 DOMINETTE 351A				
HH MISS ADVANCE 6369D		CL 1 DOMINO 4150B				CL 1 DOMINO 215Z				
HH MISS ADVANCE 4317B ET		HH MISS ADVANCE 8006U				HH ADVANCE 2037Z ET				
						HH MISS ADVANCE 8006U				

Outstanding pair here. 9350G is extra fancy, stout, well marked, and might make a show heifer. 6369D is well marked, attractive, and low birthweight.

7319E		HH MISS ADVANCE 7319E								GE-EPD
COW		CALVED - 8/26/2017				REGISTRATION - 43857278				
CED	BW	WW	YW	TEAT	MILK	M+G	REA	MARB	SCHB	
+8.1	+0.6	+50	+78	+1.4	+26	+50	+1.18	+0.43	+94	

9358G		HH MISS ADVANCE 9358G								GE-EPD
HEIFER CALF		CALVED - 10/18/2019				REGISTRATION - 44089792				
CED	BW	WW	YW	TEAT	MILK	M+G	REA	MARB	SCHB	
+5.4	+1.3	+47	+76	+1.3	+26	+49	+4.7	+0.22	+118	
FS ADVANCE 649D		HH ADVANCE 1059Y				CL 1 DOMINO 7128T 1ET				
FS MISS ADVANCE 263Z		HH MISS ADVANCE 7239T				HH ADVANCE 9075W ET				
						HH MISS ADVANCE 9168W				
HH MISS ADVANCE 7319E		CL 1 DOMINO 420B 1ET				CL 1 DOMINO 215Z				
HH MISS ADVANCE 2279Z ET		CL 1 DOMINETTE 7157T				HH ADVANCE 9144W				
						L1 DOMINETTE 00555				

Help yourself to a great pair here. 7319G is long bodied, stout made, great uddered, and super stylish. 7319E is goggle eyed, long, and stylish with a red spot in her head. Sells as a 3 in 1.

7358E		HH MISS ADVANCE 7358E								GE-EPD
COW		CALVED - 9/20/2017				REGISTRATION - 43857314				
CED	BW	WW	YW	TEAT	MILK	M+G	REA	MARB	SCHB	
+2.4	+6.3	+58	+100	+1.3	+24	+53	+0.21	-0.06	+86	

9361G		HH MISS ADVANCE 9361G								GE-EPD
HEIFER CALF		CALVED - 11/19/2019				REGISTRATION - 44089795				
CED	BW	WW	YW	TEAT	MILK	M+G	REA	MARB	SCHB	
+4.3	+3.6	+50	+85	+1.3	+25	+50	+4.0	+0.04	+110	
FS ADVANCE 649D		HH ADVANCE 1059Y				CL 1 DOMINO 7128T 1ET				
FS MISS ADVANCE 263Z		HH MISS ADVANCE 7239T				HH ADVANCE 9075W ET				
						HH MISS ADVANCE 9168W				
HH MISS ADVANCE 7358E		HH ADVANCE 5148C ET				L1 DOMINO 01498				
HH MISS ADVANCE 5350C ET		HH MISS ADVANCE 0232X				HH MISS ADVANCE 3340A ET				
						HH MISS ADVANCE 0078X ET				

Here is another 3 in 1 lot that should turn out great. 7358E is a long bodied, powerhouse female with a great udder. 9361G is very attractive, well marked, and extra feminine.

SPECIAL SEMEN LOT

Here is another opportunity to be one of the first breeders to use our new junior herd sire HH Advance 8132F. This unique young sire combines tremendous curve bending EPD's that rank him in the top 4% of the breed on CED, BW, Scrotal, and MARB and the top 10% on Milk EPD. He has a flawless phenotype with a huge hip, big top, full pigment, and he is very clean made through his front. There is only one other horned bull in the breed with GE EPD's that can match him for his combination of CED, BW, WW, YW, MARB, and CHB\$. We offered 100 straws in our fall female sale and it was very well received and averaged \$310/straw. These 5 packages will be the only 8132F conventional semen offered for sale before the fall of 2020.

8132F _____ **A**

8132F _____ **B**

8132F _____ **C**

8132F _____ **D**

8132F _____ **E**



Reference Sire

HH ADVANCE 8132F

BULL CALVED - 01/14/2018 REGISTRATION - 43896818

GE-EPD	
CED	12.4
BW	-1.2
WW	55
YW	89
SCR	1.8
MILK	32
M+G	60
REA	0.47
MARB	0.38
SCHB	111

- HH ADVANCE 4082B ET
- HH ADVANCE 6212D ET**
- HH MISS ADVANCE 7003T
- HH ADVANCE 3033A ET
- HH MISS ADVANCE 6040D ET**
- HH MISS ADVANCE 1010Y ET

- CL 1 DOMINO 1161Y
- HH MISS ADVANCE 9102W
- CL 1 DOMINO 320N
- HH MISS ADVANCE 5139R ET
- HH ADVANCE 0002X
- HH MISS ADVANCE 6155S
- HH ADVANCE 9144W
- HH MISS ADVANCE 6033S ET



HH-ADVANCE 8132F



What's better than this sale catalog rolled up in your back pocket?

The catalog on your phone that's always in your pocket!

- Filter by Birth Dates, Sire, MGS, EPDs, and Weights. **... and having it interactive!**
- View videos, dictate or type animal notes, pedigree, current EPDs and more in one place.
- Select favorites, compare side by side to find what will best serve your program.
- Notifications as information is available & sale day reminder.
- Connect with Holdens quickly and easily.

and more all within Ballyhoo Go!



Download the FREE Ballyhoo Go! app to interact with the Holden catalog in a whole new way!!

www.BallyhooPrinting.com for **Ballyhoo Go!** download links and tips



Jessica & Brad, Jack & Tresha, Eric & Brooke



Kelli, Brinkley, Taylor, Jay D. Evans



**Holden
Herefords**
www.holdenherefords.com

Holden Herefords

3139 Valier Dupuyer Road
Valier, MT 59486-5438

First Class

Presorted
FIRST CLASS
US Postage
Paid
Ballyhoo Printing
59457

54th
Annual
Production Sale

MONDAY, MARCH 9, 2020

*LUNCH 11:30 • SALE AT 12:30
AT THE RANCH IN VALIER, MONTANA*



HH-ADVANCE 9076G-ET

***THE
GENETIC
EDGE***

SELLING

- 130 YEARLING HEREFORD BULLS**
- 20 POWERFUL 18 MONTH OLD BULLS**
- 4 SPECIAL ET HEIFERS**
- 20 TOP QUALITY YEARLING HEIFERS**
- 5 FALL BRED COWS W/ HEIFER CALVES**
- 10 F1 BLACK BALDY HEIFERS**



HH-ADVANCE 9075G-ET