Iron Lake Ranch's

IRON CLAD GENETICS

VI

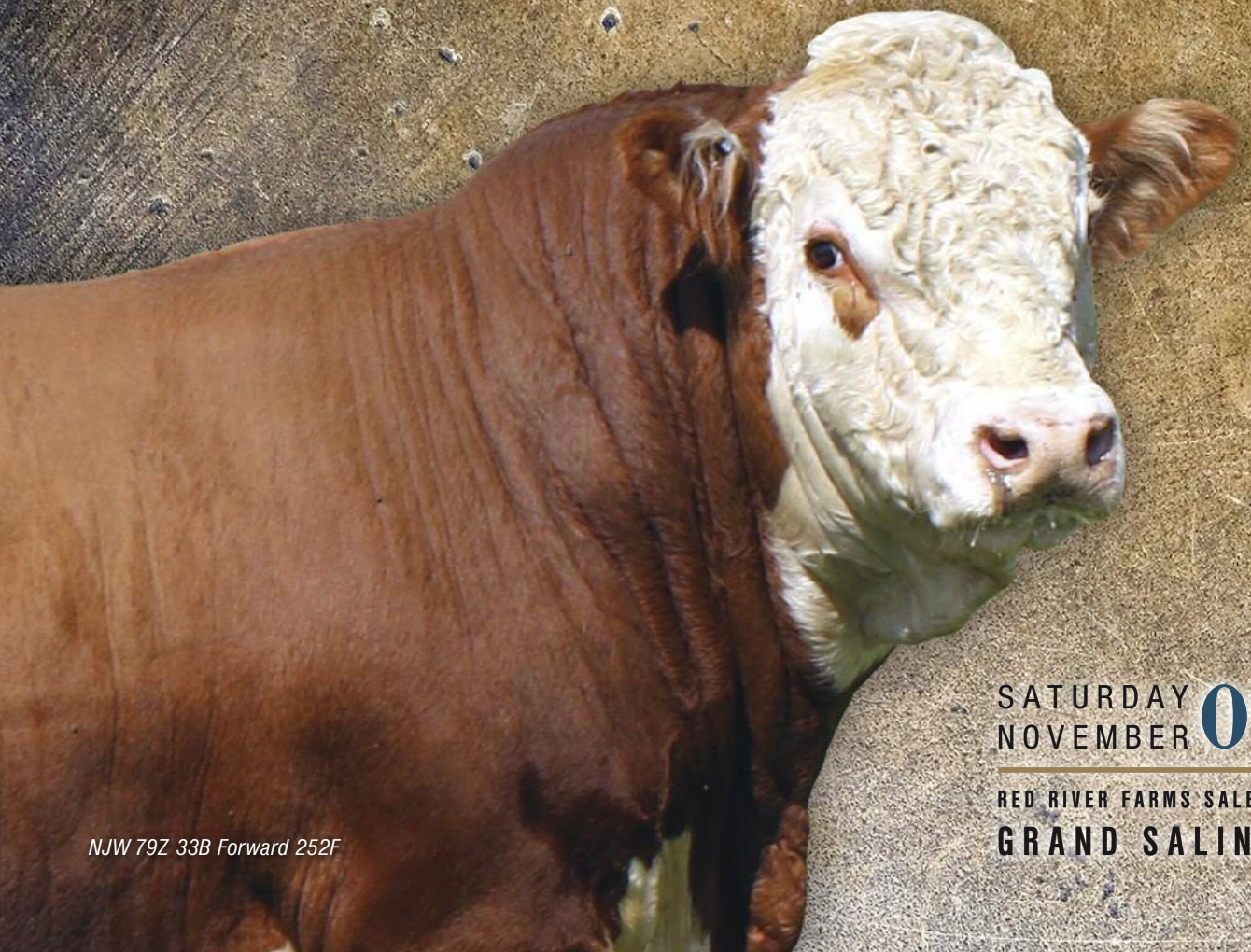

NJW 79Z 33B Forward 252F

SATURDAY NOVEMBER **09** 2019 12 NOON

RED RIVER FARMS SALE HEADQUARTERS

GRAND SALINE, TEXAS

IRON CLAD GENETICS VI

November 9, 2019

12 NOON, SATURDAY

Red River Farms Sale Headquarters

Grand Saline, Texas

Approximately 1 hour east of Dallas

59 Elite Hereford Lots

FALL YEARLING HEIFERS • SPRING 2019 ET HEIFER CALVES • SPRING & FALL BRED HEIFERS

SPRING COW/CALF SPLITS & BRED COWS • LATE FALL BRED COWS & HEIFERS

PROVEN DONORS & HERD SIRES • FALL YEARLING HERD BULL PROSPECTS

DONOR FLUSHES • EMBRYOS & SEMEN

plus 4 Commercial Spring Bred Heifers

IRON LAKE Ranch

DIMITRI & MARINA MATARAGAS OWNERS
(214) 649-0071

DAVID CARAWAY RANCH MANAGER
(903) 802-3373

P.O. Box 751
Athens, TX 75751

ironlakeranch.com

VIEW THE VIDEOS ON OUR WEBSITE PRIOR TO SALE DAY!

Sale cattle photography & videos by Jane'a Ehlke • Sale catalog & advertising produced by Southwest TypeStyles, 405-317-1743

Welcome to our Sixth Annual Sale!

59 Registered Hereford Lots

SCHEDULE OF EVENTS

FRIDAY, NOVEMBER 8

Cattle on display. Join us Friday evening for hospitality and fellowship.

SATURDAY, NOVEMBER 9

Cattle on display all morning. Lunch served at 11 a.m.
Sale begins at 12 noon CDT.

Motel Accommodations

Best Western – 903-567-6591, 2251 N. Trade Day Blvd., Canton
Fairfield Inn & Suites – 903-963-1037, 3064 Interstate 20, Van
Best Western – 903-292-1750, 1814 Hwy. 31 East, Athens
Holiday Inn Express – 903-675-2500, 1119 E. Tyler Street, Athens

Air Travel

The Red River Farms Sale Facility is approximately a 1.5 hour drive from DFW International Airport or Dallas Love Field. Serviced by all major airlines.

Sale Management & Auctioneer

LAYTON

Dustin N. Layton 405-464-2455
Andee Marston 785-250-4449
P.O. Box 31684, Edmond, OK 73003
laytond@yahoo.com • www.laytonauction.com

Sale Day Staff

Colton Pratz *Hereford World* **405-385-1054**
Joe Rickabaugh *Hereford World* **785-633-2188**
Jack Chastain Texas Hereford Assn. **817-821-3544**
Chisolm Kinder *Oklahoma Cowman* **405-747-4683**
Jim Boyd Special Assignment **325-669-4784**
Deron Heldermon Special Assignment **405-850-5102**
Jim Reed Special Assignment **417-860-3102**
Robbie Schacher Sale Consultant **817-219-0102**
Bobby Singleton Sale Consultant **615-708-1034**
Mark Hotchkiss Sale Consultant **605-210-1956**
Mark McClintock Sale Consultant **325-650-4223**
David Burns Sale Consultant **615-477-5668**
Alex Cosgray Streamline Genetics **765-490-6286**

Can't be in Grand Saline, Texas, November 9th?
Live bidding will be available on the liveauctions.tv website.
Please register for bidding by Thursday, November 7th.

LiveAuctionsTV

Erick Schmidt Sale Representative
830-263-0166

Sale Location

Red River Farms Sale Facility
602 FM 1652
Grand Saline, TX 75140

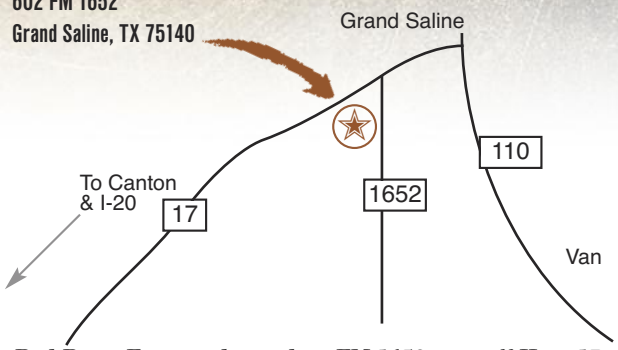

Red River Farms is located on FM 1652, just off Hwy. 17, 10 miles north of I-20.

Herd Health

Cattle will sell with proper health certificates for immediate interstate shipment.
Herd veterinarians: Jesse & Doug Richardson,
Henderson County Veterinary Hospital, 903-675-5613.
Herd nutrition: Livestock Nutrition Center, 817-232-8161. Livestock Nutrition Center — Better Feed, Better Results

Sale Terms & Conditions

Cattle sell under the recommended Sale Terms and Conditions of the American Hereford Assn.

Retained Flushes

Iron Lake Ranch will retain the right to two future flushes on all the open heifers selling. Each flush will include a minimum of six transferable/freezable embryos and will be performed at the convenience of the buyer. Iron Lake Ranch will be responsible for the expense of these flushes.

Trucking

Livestock transportation will be available sale day.
Please let the sale manager know if you will need assistance with delivery.

Livestock Mortality Insurance

Insurance will be available sale day at the clerk's desk.

Expected Progeny Differences (EPDs)

EPDs are updated weekly by the American Hereford Association. The EPDs in the catalog were from the 10/7/19 report. Current EPDs can be viewed online at www.hereford.org.

Announcements made sale day from the auction block will take precedence over statements printed in the sale catalog or other advertising. We reserve the right to withdraw any sale lot not meeting our specifications prior to sale time. All persons who attend the sale do so at their own risk. Neither the owners, the sale manager, Red River Farms nor any other person connected with the sale assumes liability, legal or otherwise, for accidents or loss of property.

Thank you for your interest in our Sixth Annual Sale. We invite you to visit us at Iron Lake Ranch any time!
The sale cattle are available for viewing at the ranch near Athens at your convenience prior to Wednesday, November 6th.
They will then be available for viewing at the Red River Farms Sale Facility near Grand Saline, Texas.
Lunch will be provided sale day, compliments of Livestock Nutrition Center.

Iron Lake Ranch Donor Dams

From the beginning stages of Iron Lake Ranch, Dimitri Mataragas has strived to offer a product that would be in demand for the specific reason that you could not get it anywhere else. In addition, he has always demanded that the Iron Lake product would be sound, functional, well structured cattle with elite udders. In his quest for excellence, he has assembled one of the most unique sets of donors in the Hereford industry.

Following are the principal donors represented in this year's sale.

DJB 46B Beth 1L

Beth 1L was one of the foundation females of the famed Grandview CMR herd. 1L is a full sister to P606, whose daughters are still sought after today for their outstanding maternal ability and perfect udders; 1L offers this and more. She passes her perfect pigment to nearly every calf along with her big volume "maternal" look. We are very fortunate to have had the opportunity to add Beth 1L genetics to the Iron Lake Ranch program through the use of IVF technology.

KCF Miss Proficient U201

U201 is the homozygous polled donor dam of the popular performance sire X51, the highly proven surefire heifer bull ILR Peace of Mind 394A ET, and the all-around performance sire ILR Red Power. U201 has an impeccable record of producing high end seed stock that excel in calving ease, udder quality, carcass weight and REA. To date, she records 56 progeny scanned by ultrasound who have posted an average REA ratio of 105.5. Several descendants are offered in this elite genetic event. U201 is co-owned with Knoll Crest Farms.

X328 is a full sister to the dam of Encore Z311 that commanded $62,000 for 1/2 interest in the 2015 Mile High Night Sale in Denver, CO, to Boyd Beef Cattle. She is homozygous polled and extremely attractive in her design. She propels power with tremendous depth of rib and flank.

KCF Miss Revolution X328 ET

X328 will be a huge breeding piece in the Iron Lake Ranch program for years to come. We feel her ability to produce herd bulls and high end donors to propel this program forward is unprecedented.

4007 was the high selling female in the 2014 Hoffman Ranch Female Sale, commanding $180,000. She is sired by the ever-popular Ribeye 88X and out of the famed 5139R donor for Sierra Ranches, who herself commanded $175,000 and to date has produced in excess of $2,000,000 in progeny sales. 4007 has become one of the feature donors at Iron Lake Ranch. She combines tremendous rib shape, power, design and impeccable maternal strength.

H Ms 5139 Advance 4007 ET

Quest for EXCELLENCE

IRON LAKE Ranch

H W4 Mariah 0103 ET

Mariah 0103 is a highly influential donor sired by Outcross 18U and out of HH Miss Advance 316N, a direct daughter of the renowned CL 1 Dominet 496. She offers exceptional strong growth and rib eye numbers in addition to top ranking udder and teat scores. Six progeny sell in the Iron Clad Genetics VI offering. Owned with Alex and McKenzie Cosgray and C.V. Ledbetter and Son.

Churchill Lady 3196A ET

3196 was our choice from the 2013 Churchill World Class Female Sale. She fits the mold of the Iron Lake Ranch program by combining pedigree and performance with eye appeal. A Perfect Timing daughter out of a full sister to Redeem, 3196 is one that we think you will agree has an impeccable pedigree along with balance and style blended with depth, muscle and shape. Owned with Churchill Cattle Co.

PCR Ida Goldie 40X

40X is the dam of Bentley, the No. 1 CHB bull among active sires that Iron Lake purchased in February 2019. This dark red, stout made female has a gorgeous udder when in production. We feel she offers a totally different gene pool to cross with our elite herd sires. We are very excited about the potential of this donor and what she can bring to our program. Her donor flush sells as Lot 20.

HHQ 454B Dora 11E

A two-year-old daughter of Bentley, the No. 1 CHB bull among all active Hereford sires. **11E** has a gorgeous udder and possesses the power and style we want to transmit to our cattle. This Bentley daughter really steps up our game in the donor pen with her exceptional, unique pedigree and phenotype.

1162Y is a full sister to 0230X, the 2012 Denver Champion Female. An Outcross x Patti 4266, she is very impressive to see, having massive bone and rib combined with plenty of muscle and volume, yet she maintains a very feminine front end with a smooth shoulder that is set at a perfect angle. Owned with Churchill Cattle Co. and Stuber Ranch.

Churchill Lady 1162Y ET

DBLL DCC 8006 Pearl 5059 ET

Pearl 5059 is a mainstay in our donor battery and is said to be the best cow out of the old MSU Pearl 67G cow, who generated over $500,000 in direct progeny sales. Pearl's sire is Embracer 8006, whose daughters speak volumes about maternal ability. Owned with Hoffman Ranch.

FALL YEARLING DONOR PROSPECTS • LOTS 1-12

ILR 49C Lady 394 ET *Lot 1*

1 ILR 49C LADY 894 ET

COW • 43979467 • 11/29/18 • TATTOO: LE 894 • HORNED

NJW 67U 28M BIG MAX 22Z
NJW 79Z 22Z MIGHTY 49C ET
BW 91H 100W RITA 79Z ET
{DLF,HYF,IEF,MSUDF}
NJW 98S R117 RIBEYE 88X ET {SOD}
ILR CCC SR 88X LADY 430B ET
CHURCHILL LADY 1162Y ET

GOLDEN-OAK 4J MAXIUM 28M {SOD}
NJW 4037 80L FAITH 67U {DOD}
NJW 73S M326 TRUST 100W ET {SOD,CHB}
REMITALL RITA 91H
SHF RIB EYE M326 R117 {SOD}
NJW 9126J DEW DOMINO 98S {DOD}
GOLDEN OAK OUTCROSS 18U {SOD,CHB}
DCC 8006 PATTI 4266 ET

CED	BW	WW	YW	SC	MILK	M&G	UDDR	TEAT	CW	REA	MARB	$BMI	$BII	$CHB
+17.8	-0.2	+54	+85	+1.1	+29	+56	+1.50	+1.50	+60	+.51	+.36	+422	+512	+96

To kick off the Iron Clad Genetics Volume VI offering, we are starting with *the No. 1 female in the breed when you take into consideration her minimum EPDs for CED, BW, WW, YW, Udder, Teat, REA and Marbling.*

Her dam is a full sister to the $100,000 female that sold as the donation lot in the 2015 Denver Mile High Night Sale. Her maternal granddam, 1162Y, has produced several donors and herd bulls that reside in some of the most prominent Hereford programs. Her sire is the ever-popular Mighty 49C, who has made a name for himself by siring bulls and female that are big ribbed, easy fleshing and wrap it all together in a calving-ease, stylish package.

894 is a rare breeding piece that will allow you to produce sons and daughters that the market is currently demanding in both the commercial and purebred sector. Big time future donor!!

Ranks in the top 1% for CED and Udder; top 2% for Teat; top 3% for Marb; top 5% for BW; top 15% for Milk; top 20% for REA.

• *Sells open.*

ILR CCC SR 88X Lady 430B ET
Dam of Lot 1

NJW 79Z 22Z Mighty 49C ET
Sire of Lot 1

ILR 10Y Lady Mariah 869 ET *Lot 2A*

H W4 Mariah 0103 ET
Dam of Lots 2–4

Buyer's Choice Lot

ONE SELLS…ONE STAYS

ILR 10Y Lady Mariah 871 ET
Lot 2B

2a ILR 10Y LADY MARIAH 869 ET

COW • P43979410 • 10/24/18 • TATTOO: LE 869 • POLLED

SHF WONDER M326 W18 ET {CHB}
NJW 73S W18 HOMETOWN 10Y ET {SOD,CHB}
NJW P606 72N DAYDREAM 73S
{DLF,HYF,IEF,MSUDF}
GOLDEN OAK OUTCROSS 18U {SOD,CHB}
H W4 MARIAH 0103 ET
HH MISS ADVANCE 316N 1ET

KCF BENNETT 3008 M326 {SOD}
SHF GOVERNESS 236G L37
PW VICTOR BOOMER P606 {SOD}
NJW 94J DEW 72N
GOLDEN-OAK FUSION 3S
GOLDEN-OAK 60D MALLORY 15M
HH ADVANCE 0024K {SOD}
CL 1 DOMINET 496 1ET

CED	BW	WW	YW	SC	MILK	M&G	UDDR	TEAT	CW	REA	MARB	$BMI	$BII	$CHB
+9.2	+2.7	+63	+105	+1.5	+30	+61	+1.50	+1.50	+78	+.72	-.02	+375	+446	+117

Lots 2A and 2B are two flushmate sisters that are direct daughters of the time-tested proven donor Mariah 0103. If you like power and style with an EPD profile that will knock your eyeballs out...well, here she is. This polled 10Y daughter checks a lot of boxes! She is short marked and loaded with style. With her impressive EPD profile and phenotype, mating this female will be fun.

Ranks in the top 1% for Udder; top 2% for Teat and REA; top 5% for YW; top 10% for CED, WW, Milk and CHB.

Maternal sisters sell as Lots 3A, 3B and 4. Maternal brother sells as Lot 52.

• *Sells open.*

2b ILR 10Y LADY MARIAH 871 ET

COW • 43979412 • 10/24/18 • TATTOO: LE 871 • HORNED

SHF WONDER M326 W18 ET {CHB}
NJW 73S W18 HOMETOWN 10Y ET {SOD,CHB}
NJW P606 72N DAYDREAM 73S
{DLF,HYF,IEF,MSUDF}
GOLDEN OAK OUTCROSS 18U {SOD,CHB}
H W4 MARIAH 0103 ET
HH MISS ADVANCE 316N 1ET

KCF BENNETT 3008 M326 {SOD}
SHF GOVERNESS 236G L37
PW VICTOR BOOMER P606 {SOD}
NJW 94J DEW 72N
GOLDEN-OAK FUSION 3S
GOLDEN-OAK 60D MALLORY 15M
HH ADVANCE 0024K {SOD}
CL 1 DOMINET 496 1ET

CED	BW	WW	YW	SC	MILK	M&G	UDDR	TEAT	CW	REA	MARB	$BMI	$BII	$CHB
+10.5	+1.6	+54	+86	+1.3	+30	+57	+1.40	+1.50	+66	+.50	-.06	+355	+415	+99

Choosing your favorite between this pair of flushmate sisters will be a challenge! This horned sister is perfectly marked with added pigment and has the look of a big time momma cow. Dimitri has stacked the genetics deep! It is not only hard to create but to find cattle for sale that have the performance, style and EPD profiles these females carry. Breeders are always asking, "Where can I find my next donor?" This might be an excellent start right here!

Ranks in the top 2% for Teat; top 3% for Udder; top 5% for CED; top 10% for Milk; top 20% for BW and REA.

Maternal sisters sell as Lots 3A, 3B and 4. Maternal brother sells as Lot 52.

• *Sells open.*

ILR 4075 Lady Mariah 864 ET *Lot 3A*

HH Advance 4075B ET
Sire of Lots 3A & 3B

Future Donors!

ILR 4075 Lady Mariah 882 ET
Lot 3B

3a ILR 4075 LADY MARIAH 864 ET

COW • 43979384 • 10/20/18 • TATTOO: LE 864 • HORNED

HH ADVANCE 1013Y ET
HH ADVANCE 4075B ET
HH MISS ADVANCE 0121X
{DLF,HYF,IEF,MSUDF}
GOLDEN OAK OUTCROSS 18U {SOD,CHB}
H W4 MARIAH 0103 ET
HH MISS ADVANCE 316N 1ET

HH ADVANCE 4055P
HH MISS ADVANCE 7003T {DOD}
HH ADVANCE 8203U ET {SOD}
HH MISS ADVANCE 7050T
GOLDEN-OAK FUSION 3S
GOLDEN-OAK 60D MALLORY 15M
HH ADVANCE 0024K {SOD}
CL 1 DOMINET 496 1ET

CED	BW	WW	YW	SC	MILK	M&G	UDDR	TEAT	CW	REA	MARB	$BMI	$BII	$CHB
+4.8	+4.6	+58	+87	+0.9	+18	+47	+1.40	+1.30	+80	+.61	+.02	+347	+413	+120

Another powerful pair of sisters out of the time-tested donor dam Mariah 0103 and sired by 4075, a resident herd sire for Hoffman Ranch. Maternal bred with added muscle and style. Dimitri always brings a rare genetic selection for you to appraise, and this mating is no exception.

864 is smooth in her pattern, elegant and stout in her design. This genetic gem will make an impact in any herd.

Ranks in the top 3% for Udder; top 4% for CHB; top 10% for REA; top 15% for Teat; top 20% for WW.

Maternal sisters sell as Lots 2A, 2B and 4. Full brother sells as Lot 52.

• *Sells open.*

3b ILR 4075 LADY MARIAH 882 ET

COW • 43979394 • 11/2/18 • TATTOO: LE 882 • HORNED

HH ADVANCE 1013Y ET
HH ADVANCE 4075B ET
HH MISS ADVANCE 0121X
{DLF,HYF,IEF,MSUDF}
GOLDEN OAK OUTCROSS 18U {SOD,CHB}
H W4 MARIAH 0103 ET
HH MISS ADVANCE 316N 1ET

HH ADVANCE 4055P
HH MISS ADVANCE 7003T {DOD}
HH ADVANCE 8203U ET {SOD}
HH MISS ADVANCE 7050T
GOLDEN-OAK FUSION 3S
GOLDEN-OAK 60D MALLORY 15M
HH ADVANCE 0024K {SOD}
CL 1 DOMINET 496 1ET

CED	BW	WW	YW	SC	MILK	M&G	UDDR	TEAT	CW	REA	MARB	$BMI	$BII	$CHB
+3.9	+4.9	+62	+99	+0.9	+18	+49	+1.50	+1.50	+87	+.75	-.12	+353	+413	+135

Short marked with added pigment, this well-designed female comes equipped with an elite growth EPD profile yet does not sacrifice maternal or carcass merit. Genetics of this stature are hard to come by. Take advantage of the genetic power offered in Iron Clad Genetics Volume VI.

Ranks in the top 3% for Udder and CHB; top 5% for Teat and REA; top 15% for WW; top 25% for YW.

Maternal sisters sell as Lots 2A, 2B and 4. Full brother sells as Lot 52.

• *Sells open.*

ILR 16W Lady Mariah 873 ET *Lot 4*

H W4 Mariah 0103 ET
The dam of Lots 2–4 and Lot 52 was the 2011 Grand Champion Horned Female in Denver

4 ILR 16W LADY MARIAH 873 ET

COW • P43982658 • 10/26/18 • TATTOO: LE 873 • POLLED

FHF M33 STARBUCK 110T ET
PYRAMID 16W 110T 9116
FHF 51M ACHIEVA 70T
{DLF,HYF,IEF,MSUDF}
GOLDEN OAK OUTCROSS 18U {SOD,CHB}
H W4 MARIAH 0103 ET
HH MISS ADVANCE 316N 1ET

SHF MARSHAL 236G M33 {CHB,SOD}
FHF 614R NATES LADY 3M
FHF 0024 STARBUCK 51M {SOD}
FHF 19H ACHIEVA 88K
GOLDEN-OAK FUSION 3S
GOLDEN-OAK 60D MALLORY 15M
HH ADVANCE 0024K {SOD}
CL 1 DOMINET 496 1ET

CED	BW	WW	YW	SC	MILK	M&G	UDDR	TEAT	CW	REA	MARB	$BMI	$BII	$CHB
+5.3	+3.7	+58	+83	+1.3	+25	+54	+1.50	+1.60	+85	+.80	-.13	+387	+446	+121

Talk about elite genetics—Pyramid 9116 x Mariah 0103! 9116 is a homozygous polled nine-star AHA Trait Leader with outcross genetics.

873 is powerful in her design with tremendous depth of rib and ties it all together in a very feminine package. She offers a unique package of calving ease with top notch udder quality and value-added muscle. If you like females with picture-perfect udders, you will love this Mariah 0103 daughter when she gets into production.

Ranks in the top 1% for Udder, Teat and REA; top 4% for CHB; top 20% for WW; top 25% for CED.

Maternal sisters sell as Lots 2A, 2B, 3A and 3B. Maternal brother sells as Lot 52.

• *Sells open.*

ILR Lady Proficient 874 ET *Lot 5A*

KCF Miss Proficient U201
Dam of Lots 5A & 5B

Buyer's Choice Lot

ONE SELLS…ONE STAYS

ILR Lady Proficient 876 ET
Lot 5B

5a ILR LADY PROFICIENT 874 ET

COW • P43979403 • 10/29/18 • TATTOO: LE 874 • POLLED

HH ADVANCE 1013Y ET
HH ADVANCE 4075B ET
HH MISS ADVANCE 0121X
{DLF,HYF,IEF,MSUDF}
EFBEEF SCHU-LAR PROFICIENT N093 {SOD}
KCF MISS PROFICIENT U201
KCF MISS 774 L82

HH ADVANCE 4055P
HH MISS ADVANCE 7003T {DOD}
HH ADVANCE 8203U ET {SOD}
HH MISS ADVANCE 7050T
BAR JZ TRADITION 434V {SOD}
GERBER 117F DIXIE 009K
FELTONS DOMINO 774 {SOD}
KCF MISS 8020 D170 {DOD}

CED	BW	WW	YW	SC	MILK	M&G	UDDR	TEAT	CW	REA	MARB	$BMI	$BII	$CHB
+4.8	+3.0	+53	+80	+0.8	+16	+43	+1.60	+1.60	+73	+.73	+.32	+394	+476	+117

Lots 5A and 5B are flushmate sisters that are maternal sisters to the elite performance sire KCF Bennett Revolution X51! This unique mating combines the finest in Line 1 and homozygous polled genetics, resulting in an elite genetic profile that excels in udder quality and value-added carcass merit.

You will appreciate the big, bold sprung rib and overall mass this elite young female possesses. Big time earning potential here!

Ranks in the top 1% for Udder and Teat; top 2% for REA; top 5% for Marb; top 10% for CHB. Full brother sells as Lot 51.

• *Sells open.*

5b ILR LADY PROFICIENT 876 ET

COW • P43979405 • 10/29/18 • TATTOO: LE 876 • POLLED

HH ADVANCE 1013Y ET
HH ADVANCE 4075B ET
HH MISS ADVANCE 0121X
{DLF,HYF,IEF,MSUDF}
EFBEEF SCHU-LAR PROFICIENT N093 {SOD}
KCF MISS PROFICIENT U201
KCF MISS 774 L82

HH ADVANCE 4055P
HH MISS ADVANCE 7003T {DOD}
HH ADVANCE 8203U ET {SOD}
HH MISS ADVANCE 7050T
BAR JZ TRADITION 434V {SOD}
GERBER 117F DIXIE 009K
FELTONS DOMINO 774 {SOD}
KCF MISS 8020 D170 {DOD}

CED	BW	WW	YW	SC	MILK	M&G	UDDR	TEAT	CW	REA	MARB	$BMI	$BII	$CHB
+4.2	+3.0	+57	+85	+0.3	+16	+45	+1.50	+1.50	+83	+.87	+.18	+398	+474	+127

876 compared to her sister may be a little sleeker through her front 1/3 yet displays the same length and correctness from the side profile. Her EPD profile reads a bit more performance than her sister's and hangs right with her on udder quality and carcass merit. Take advantage, as this genetic power is limited.

Ranks in the top 1% for Udder and REA; top 2% for Teat and CHB; top 25% for WW and Marb. Full brother sells as Lot 51.

• *Sells open.*

LF ILR Lady Pilgrim 007 ET *Lot 6*

DJB 46B Beth 1L
Maternal granddam of Lot 7

ILR 629 Lady Sooner 870
Lot 7

6 LF ILR LADY PILGRIM 007 ET

COW • P44016302 • 9/3/18 • TATTOO: RE 007 • POLLED

NJW 73S W18 HOMETOWN 10Y ET {SOD,CHB}
CHURCHILL PILGRIM 632D ET
CHURCHILL LADY 002X ET

CMR ILR DOMINO 86P {SOD}
GRANDVIEW CMR 86P GAL Y310
STAR P606 LIBERTY GAL 203R ET {DOD}

SHF WONDER M326 W18 ET {CHB}
NJW P606 72N DAYDREAM 73S
GOLDEN OAK OUTCROSS 18U {SOD,CHB}
CHURCHILL LADY 600S ET

CJH L1 DOMINO 552 {SOD}
ILR MISS VINDY 32D
PW VICTOR BOOMER P606 {SOD}
STAR LIBERTY 44E

CED	BW	WW	YW	SC	MILK	M&G	UDDR	TEAT	CW	REA	MARB	$BMI	$BII	$CHB
+0.9	+3.2	+64	+98	+1.0	+28	+60	+1.20	+1.30	+68	+.45	-.01	+351	+424	+93

If you like power with phenotype, you will love 007! You have to appreciate the bone, hip, length, body and overall presence she displays. Her dam has a gorgeous udder and stems from a highly maternal line of genetics. This female has tremendous upside, as she has the ability to produce herd bulls and high end donors. POWER COW!

Ranks in the top 10% for WW; top 15% for YW and Teat; top 20% for Milk. Owned with Langley Farms, LLC.

• *Sells open.*

7 ILR 629 LADY SOONER 870

COW • P43977042 • 10/24/18 • TATTOO: LE 870 • POLLED

DPH LH BF LAUNCH 1310 ET
BF 1310 ROCKET MAN 629
BF REDDY GO 88X 435

DM BR SOONER {CHB}
ILR 1L SOONER 6104 ET
DJB 46B BETH 1L

CRR 719 CATAPULT 109
BR DM GEISHA 6129
NJW 98S R117 RIBEYE 88X ET {SOD}
BR MS REDLINE 4120

REMITALL ONLINE 122L {CHB,SOD}
DM L1 DOMINETTE 901
REMITALL BOOMER 46B {CHB,SOD}
PW VICTORIA 964 8114

CED	BW	WW	YW	SC	MILK	M&G	UDDR	TEAT	CW	REA	MARB	$BMI	$BII	$CHB
+1.5	+2.5	+60	+93	+1.1	+32	+62	+1.30	+1.30	+76	+.57	+.19	+425	+509	+109

One of the first daughters of the former Burns Farms $60,000 sale topping Rocket Man to be offered. Check out her EPD profile, as she checks almost every economically important trait in the Hereford breed. She may not have taken the best picture due to being extremely docile, but when you analyze her in person, you will say "Wow!" Big ribbed, super correct in her lines, sound in structure and extremely feminine in her front 1/3. Her dam is a direct daughter of Sooner and Beth 1L, the full sister to P606. You cannot write a better pedigree!

Ranks in the top 5% for Milk; top 10% for REA; top 15% for WW, Udder, Teat and Marb; top 20% for YW and CHB.

• *Sells open.*

ILR 3196 Lady Aventus 892 ET *Lot 8*

Churchill Lady 3196A ET
Dam of Lot 8

ILR DCD 2103 Lady Di 897 ET
Lot 9

8 ILR 3196 LADY AVENTUS 892 ET

COW • P43982669 • 11/29/18 • TATTOO: LE 892 • POLLED

UPS TCC NITRO 1ET {CHB,SOD}
BR NITRO AVENTUS 3116 ET
BR ABIGAIL 8130 ET

GH NEON 17N {CHB,SOD}
LCC TWO TIMIN 438 ET
DM BR SOONER {CHB}
BR GABRIELLE 5082

H H PERFECT TIMING 0150 ET
CHURCHILL LADY 3196A ET
KJ HVH 33N RADISSON 471T ET

CRR ABOUT TIME 743 {SOD}
HH MISS ADVANCE 6041S ET
SHF RADAR M326 R125 {SOD}
HVH OKSANA 4L 33N

CED	BW	WW	YW	SC	MILK	M&G	UDDR	TEAT	CW	REA	MARB	$BMI	$BII	$CHB
+2.3	+3.7	+61	+95	+0.5	+18	+49	+1.30	+1.30	+69	+.48	+.01	+290	+359	+100

If you like to visually appraise cattle, you will love this big-time heifer sired by Aventus and out of 3196A, the former $40,000 1/2 interest female. A full sister was the Lot 1 female in the Churchill Cattle Co. 2017 Female Sale to the Krebs family in Gordon, NE.

892 is so cool in her design with a big sweep to her belly, stout hipped, huge boned and so true in her structural correctness. A little different age to show, but she can handle the heat. Her most valuable contribution I believe will be as a donor cow, as she will mate well to many of the AI bulls used today and with her excellent EPD profile offers unlimited mating options. Don't overlook this female—she is special!

Ranks in the top 15% for WW, YW, Udder, Teat and REA. Maternal sister sells as Lot 24.

• *Sells open.*

9 ILR DCD 2103 LADY DI 897 ET

COW • P43973012 • 11/27/18 • TATTOO: LE 897 • SCURRED

NJW 98S R117 RIBEYE 88X ET {SOD}
C MILES MCKEE 2103 ET {CHB}
C NOTICE ME ET
{DLF,HYF,IEF,MSUDF}

SHF RIB EYE M326 R117 {SOD}
NJW 9126J DEW DOMINO 98S {DOD}
C -S PURE GOLD 98170 {CHB,SOD}
HH MISS ADVANCE 104A {DOD}

NJW 73S W18 HOMETOWN 10Y ET {SOD,CHB}
SULL TCC DIANA 4067B ET
TCC MS DIANA 01

SHF WONDER M326 W18 ET {CHB}
NJW P606 72N DAYDREAM 73S
CRR ABOUT TIME 743 {SOD}
TCC MISS SHELBY 82 ET

CED	BW	WW	YW	SC	MILK	M&G	UDDR	TEAT	CW	REA	MARB	$BMI	$BII	$CHB
+4.1	+3.4	+58	+95	+1.1	+35	+64	+1.30	+1.30	+76	+.62	+.26	+434	+518	+129

How could you write a pedigree any better if you are looking to add power and style? Sired by the $600,000 record-setting and now-deceased Miles McKee and out of a direct daughter of the immortal donor dam Diana. I will let this female speak for herself, as her combination of genetics and eye appeal says it all! Don't overlook her EPD profile—it is top notch across the board.

Ranks in the top 2% for Milk and CHB; top 10% for REA and Marb; top 15% for Udder and Teat; top 20% for WW and YW.

Owned with DCD Land and Cattle, LLC. Full sister sells as Lot 17.

• *Sells open.*

10 ILR 404B LADY KICKSTART 868 ET

COW • P43979468 • 10/24/18 • TATTOO: LE 868 • POLLED

CHURCHILL RED BULL 200Z {CHB}
CHURCHILL KICKSTART 501C ET
HVH OKSANA 4L 33N
{DLF,HYF,IEF,MSUDF}
CRR HELTON 980 {SOD}
ILR IRON LADY 404B ET
NJW P606 72N DAYDREAM 73S

CHURCHILL SENSATION 028X {SOD}
CHURCHILL LADY 002X ET
HVH KREMLIN 57F 108K
HVH GENETIC QUEEN 53H 4L
GO L18 EXCEL T31
CRR 9B JULIANNE 405
PW VICTOR BOOMER P606 {SOD}
NJW 94J DEW 72N

CED	BW	WW	YW	SC	MILK	M&G	UDDR	TEAT	CW	REA	MARB	$BMI	$BII	$CHB
+0.5	+3.7	+64	+98	+0.7	+23	+55	+1.40	+1.40	+67	+.53	-.21	+390	+451	+103

This heifer did not have the best recip mother in America, but don't overlook the genetic power wrapped up in her pedigree. Her dam is a full sister to NJW Hutton 109Z, a maternal sister to Hometown 10Y, and she is sired by the $125,000 high selling Churchill Kickstart. Give this heifer time...she will come into her own and become a valuable breeding piece.

Ranks in the top 3% for Udder; top 5% for Teat; top 10% for REA; top 20% for WW; top 25% for CHB. Maternal sister sells as Lot 25.

• *Sells open.*

ILR 404B Lady Kickstart 868 ET *Lot 10*

11 ILR 1162 LADY PYRAMID 893 ET

COW • P43979466 • 11/29/18 • TATTOO: LE 893 • POLLED

FHF M33 STARBUCK 110T ET
PYRAMID 16W 110T 9116
FHF 51M ACHIEVA 70T
{DLF,HYF,IEF,MSUDF}
GOLDEN OAK OUTCROSS 18U {SOD,CHB}
CHURCHILL LADY 1162Y ET
DCC 8006 PATTI 4266 ET

SHF MARSHAL 236G M33 {CHB,SOD}
FHF 614R NATES LADY 3M
FHF 0024 STARBUCK 51M {SOD}
FHF 19H ACHIEVA 88K
GOLDEN-OAK FUSION 3S
GOLDEN-OAK 60D MALLORY 15M
H 8E EMBRACER 8006
OXH PATTI 2175

CED	BW	WW	YW	SC	MILK	M&G	UDDR	TEAT	CW	REA	MARB	$BMI	$BII	$CHB
-2.7	+7.0	+70	+100	+1.3	+26	+61	+1.30	+1.30	+94	+.80	-.14	+405	+475	+132

A direct daughter of 1162Y and Pyramid 9116. Pay attention to her age... she is a little younger than most of the other fall yearling heifers selling. A big spread female with added muscle and ranks in the upper echelon of the breed for $CHB. With the bull power today, there are many options to bring her BW down without sacrificing the added performance she offers.

Ranks in the top 1% for WW, REA and CHB; top 10% for YW.

• *Sells open.*

ILR 1162 Lady Pyramid 893 ET *Lot 11*

12 EXR MS DOM 8100

COW • P43950963 • 8/25/18 • TATTOO: BE 8100 • POLLED

CRR 719 CATAPULT 109
CRR 109 CATAPULT 322
CRR 713 KELLY 0117

RW DM REMINGTON 734 4035
EXR MS DOM 6245 ET
TH 618 45P MS DOM 90W

TH 122 711 VICTOR 719T {SOD}
CRR 4037 ECLIPSE 808
CRR 63J KODIAK 713
CRR 9B KELLY 521 {DOD}
TF UNION 4037 734
RW DM AVERY 18U 2016 ET
NJW FHF 9710 TANK 45P {SOD}
KBCR P606 MS DOM 618

CED	BW	WW	YW	SC	MILK	M&G	UDDR	TEAT	CW	REA	MARB	$BMI	$BII	$CHB
-0.5	+2.6	+57	+86	+0.5	+27	+56	+1.30	+1.30	+67	+.59	-.03	+407	+472	+99

This dam of this female is a direct daughter of 90W, the $54,000 feature donor for Express Ranches and Polzin Cattle Co. Ultra cool in her make and design, this female has the genetic power to explode into a power cow.

Ranks in the top 10% for REA; top 15% for Udder and Teat; top 25% for WW. Dam sells as Lot 44.

• *Sells open.*

EXR Ms Dom 8100 *Lot 12*

SPRING ET HEIFER CALVES • LOTS 13–19

ILR 16W Lady Advance 919 ET *Lot 13*

H Ms 5139 Advance 4007 ET *Dam of Lot 13*

13 ILR 16W LADY ADVANCE 919 ET

COW • P43992280 • 2/13/19 • TATTOO: LE 919 • POLLED

FHF M33 STARBUCK 110T ET
PYRAMID 16W 110T 9116
FHF 51M ACHIEVA 70T
{DLF,HYF,IEF,MSUDF}
NJW 98S R117 RIBEYE 88X ET {SOD}
H MS 5139 ADVANCE 4007 ET
HH MISS ADVANCE 5139R ET

SHF MARSHAL 236G M33 {CHB,SOD}
FHF 614R NATES LADY 3M
FHF 0024 STARBUCK 51M {SOD}
FHF 19H ACHIEVA 88K
SHF RIB EYE M326 R117 {SOD}
NJW 9126J DEW DOMINO 98S {DOD}
CL 1 DOMINO 2136M
HH MS ADVANCE 8037H

CED	BW	WW	YW	SC	MILK	M&G	UDDR	TEAT	CW	REA	MARB	$BMI	$BII	$CHB
+6.7	+2.6	+63	+86	+1.0	+28	+60	+1.50	+1.40	+87	+.90	-.03	+423	+493	+129

A powerfully designed power cow in the making that descends from the $185,000 Iron Lake donor 4007, who is a direct daughter of the $175,000 5139 that resides at Sierra Ranches.

This female has as much upside as far as earning potential as anything offered in Iron Clad Genetics Volume VI, due to her genetic makeup, exquisite phenotype and superior EPD profile. 919 is a moderate birth female with added performance, excellent maternal and power packed with red meat and muscle. When you add in her short markings, red eyes and overall excellent maternal design, she is a valuable breeding tool.

Ranks in the top 1% for Udder, REA and CHB; top 3% for Teat; top 10% for WW; top 20% for Milk.

• *Sells open.*

HH Miss Advance 5139R ET
Maternal granddam of Lot 13

ILR 16W Holly 921 ET *Lot 14A*

Gerber Anodyne 001A
Maternal brother to Lots 14A & 14B

ILR 16W Lady Pyramid 926 ET
Lot 14B

14a ILR 16W HOLLY 921 ET

COW • P43992972 • 2/19/19 • TATTOO: LE 921 • HOM. POLLED

FHF M33 STARBUCK 110T ET
PYRAMID 16W 110T 9116
FHF 51M ACHIEVA 70T
{DLF,HYF,IEF,MSUDF}
GERBER SQUIRE 627S {CHB}
GERBER 627S HOLLY 096Y
GERBER 116K HOLLY T115

SHF MARSHAL 236G M33 {CHB,SOD}
FHF 614R NATES LADY 3M
FHF 0024 STARBUCK 51M {SOD}
FHF 19H ACHIEVA 88K
KCF BENNETT 3008 M326 {SOD}
GERBER 24F DAGMAR 470P
GERBER FIRESTORM 116K
GERBER 51M HOLLY 060K

CED	BW	WW	YW	SC	MILK	M&G	UDDR	TEAT	CW	REA	MARB	$BMI	$BII	$CHB
+10.7	+1.7	+53	+84	+1.0	+25	+52	+1.40	+1.50	+76	+.53	+.27	+364	+443	+119

921 is homozygous polled with added calving ease and carcass merit.

Ranks in the top 2% for Teat; top 3% for Udder; top 4% for CED; top 5% for CHB; top 10% for Marb; top 25% for BW.

- *Sells open.*

14b ILR 16W LADY PYRAMID 926 ET

COW • P44000325 • 2/25/19 • TATTOO: LE 926 • POLLED

FHF M33 STARBUCK 110T ET
PYRAMID 16W 110T 9116
FHF 51M ACHIEVA 70T
{DLF,HYF,IEF,MSUDF}
GERBER SQUIRE 627S {CHB}
GERBER 627S HOLLY 096Y
GERBER 116K HOLLY T115

SHF MARSHAL 236G M33 {CHB,SOD}
FHF 614R NATES LADY 3M
FHF 0024 STARBUCK 51M {SOD}
FHF 19H ACHIEVA 88K
KCF BENNETT 3008 M326 {SOD}
GERBER 24F DAGMAR 470P
GERBER FIRESTORM 116K
GERBER 51M HOLLY 060K

CED	BW	WW	YW	SC	MILK	M&G	UDDR	TEAT	CW	REA	MARB	$BMI	$BII	$CHB
+6.2	+2.0	+57	+81	+0.5	+25	+54	+1.50	+1.70	+83	+.51	+.17	+366	+442	+125

926 displays stronger udder quality and ties it all together with a higher CHB.

Ranks in the top 1% for Udder and Teat; top 2% for CHB; top 20% for CED, WW and REA; top 25% for Marb.

- *Sells open.*

Pay attention here, as Dimitri has stacked the deck by offering two maternal sisters to Gerber Anodyne 001A, the proven performance bull who is an AHA Trait Leader in 14 different traits. Anodyne is one of the highly proven AI sires that just does so many things right. He is a calving-ease bull, his daughters have gorgeous udders in production, and he has marbling, REA and heavy carcass weights. He is what the BEEF business is about!

These two flush sisters out of Holly 096Y will be genetic tools to improve calving ease without sacrificing performance and will bring value-added carcass merit while improving udder quality in any herd.

ILR 454B Lady Sentry 943 ET *Lot 15*

ILR 124Y Lady Pearl 925 ET *Lot 16*

15 ILR 454B LADY SENTRY 943 ET

COW • P44005739 • 4/7/19 • TATTOO: LE 943 • POLLED

KCF BENNETT REVOLUTION X51 {CHB,SOD}
PCR X51 BENTLEY 454B
PCR IDA GOLDIE 40X
{DLF,HYF,IEF,MSUDF}
UPS DOMINO 3027 {SOD}
K&B LADY SENTRY 8090U
K&B MS DOMINO 0228K {DOD}

MSU TCF REVOLUTION 4R {SOD,CHB}
KCF MISS PROFICIENT U201
RPH PCR IDAHO 80U {SOD}
PCR ABIGAIL GOLDIE 854U
CL 1 DOMINO 9126J 1ET {SOD}
UPS MISS DIAMOND 1353
K&B DOMINO 7758 {SOD}
K&B IVA 6368

CED	BW	WW	YW	SC	MILK	M&G	UDDR	TEAT	CW	REA	MARB	$BMI	$BII	$CHB
+6.3	+2.5	+49	+86	+0.8	+25	+49	+1.50	+1.40	+75	+.68	+.19	+404	+475	+115

The first offspring to be offered by Iron Lake Ranch sired by Bentley, a new herd sire Dimitri acquired this past February. When you search the Hereford database, Bentley is the No. 1 $CHB bull among all active sires.

This April heifer has exploded since picture day and is one you will want to look up sale day. A moderate birth female with excellent carcass merit and udder quality, smooth in her design with added bone and power. Her donor dam is the famed 8090, who has left a lasting impact on the Iron Lake Ranch breeding program. Get in on the ground floor of this explosive genetic package.

Ranks in the top 1% for Udder and CHB; top 2% for Teat; top 15% for YW; top 20% for Marb. Maternal sister sells as Lot 39.

• *Sells open.*

PCR X51 Bentley 454B
Sire of Lot 15

K&B Lady Sentry 8090U
Dam of Lot 15

16 ILR 124Y LADY PEARL 925 ET

COW • P44005738 • 2/23/19 • TATTOO: LE 925 • SCURRED

BR CSF COPPER ET
BR COPPER 124Y
BR ABIGAIL 8130 ET
{DLF,HYF,IEF,MSUDF}
H 8E EMBRACER 8006
DBLL DCC 8006 PEARL 5059 ET
MSU PEARL 67G

DM BR SOONER {CHB}
BR GABRIELLE 5082
DM BR SOONER {CHB}
BR GABRIELLE 5082
REMITALL EMBRACER 8E {SOD}
H MISS APPROVAL 9082
BOYD HEAVY HITTER 4007 {SOD}
RADAR PEARL 38T

CED	BW	WW	YW	SC	MILK	M&G	UDDR	TEAT	CW	REA	MARB	$BMI	$BII	$CHB
-6.1	+6.5	+71	+113	+0.7	+20	+55	+1.30	+1.30	+84	+.67	+.17	+300	+387	+119

The 124Y progeny continue to be in high demand for good reason. Just analyze the power and style 925 possesses and that big sweep to her underline that cattlemen from every facet desire. Her donor dam is the everlasting Pearl, who has clicked with so many sires, making her a consistent genetic package. Pearl's progeny always have look and style with added power, and 925 is no exception. She carries a little BW, but she is smooth shouldered, good in her forearm and nice headed. It is hard to build females that carry her performance, maternal strength, REA and Marbling. With today's bull power in the Hereford breed, there are many options in mating this big-time powerhouse female.

Ranks in the top 1% for WW; top 2% for YW; top 3% for REA; top 5% for CHB; top 15% for Udder and Teat; top 25% for Marb. Maternal sister sells as Lot 36.

• *Sells open.*

BR Copper 124Y
Sire of Lot 16

DBLL DCC 8006 Pearl 5059 ET
Dam of Lot 16

17 ILR LADY SMILES 923 ET

COW • P44000324 • 2/21/19 • TATTOO: LE 923 • POLLED

NJW 98S R117 RIBEYE 88X ET {SOD}
C MILES MCKEE 2103 ET {CHB}
C NOTICE ME ET
{DLF,HYF,IEF,MSUDF}
MSU TCF REVOLUTION 4R {SOD,CHB}
KCF MISS REVOLUTION X328 ET {DOD}
JW 718 VICTORIA 9106 {DOD}

SHF RIB EYE M326 R117 {SOD}
NJW 9126J DEW DOMINO 98S {DOD}
C -S PURE GOLD 98170 {CHB,SOD}
HH MISS ADVANCE 104A {DOD}
FELTONS LEGEND 242 {SOD}
MSU TCF RACHAEL ET 54N
JW 579 VICTOR 728
JW 031 VICTORIA 7156

CED	BW	WW	YW	SC	MILK	M&G	UDDR	TEAT	CW	REA	MARB	$BMI	$BII	$CHB
-1.4	+5.0	+63	+103	+0.6	+35	+67	+1.30	+1.40	+75	+.66	+.22	+450	+539	+118

The dam, X328, is a full sister to the dam of Encore! Sired by the now-deceased, world record-setting bull Miles McKee, 923 is special. Polled, short marked, easy fleshing, stout boned and loaded with performance, she is a unique genetic blend that has the capability to produce high end Hereford seedstock. With her big spread, maternal strength and carcass value, she is a do-it-all kind of female.

Ranks in the top 2% for Milk; top 3% for Milk; top 4% for REA; top 5% for Teat; top 10% for WW, YW and CHB; top 15% for Udder.

• *Sells open.*

ILR Lady Smiles 923 ET *Lot 17*

KCF Miss Revolution X328 ET
Dam of Lot 17

18 ILR 2103 LADY DIANA 924 ET

COW • P44002851 • 2/21/19 • TATTOO: LE 924 • POLLED

NJW 98S R117 RIBEYE 88X ET {SOD}
C MILES MCKEE 2103 ET {CHB}
C NOTICE ME ET
{DLF,HYF,IEF,MSUDF}
NJW 73S W18 HOMETOWN 10Y ET {SOD,CHB}
SULL TCC DIANA 4067B ET
TCC MS DIANA 01

SHF RIB EYE M326 R117 {SOD}
NJW 9126J DEW DOMINO 98S {DOD}
C -S PURE GOLD 98170 {CHB,SOD}
HH MISS ADVANCE 104A {DOD}
SHF WONDER M326 W18 ET {CHB}
NJW P606 72N DAYDREAM 73S
CRR ABOUT TIME 743 {SOD}
TCC MISS SHELBY 82 ET

CED	BW	WW	YW	SC	MILK	M&G	UDDR	TEAT	CW	REA	MARB	$BMI	$BII	$CHB
+2.5	+4.0	+61	+97	+0.8	+35	+65	+1.30	+1.30	+82	+.82	+.17	+439	+520	+135

Another daughter of Miles that descends from the immortal Diana 01. When compared to her older sister selling as Lot 9, 924 may possesses a little more style, hip and bone. A world of potential here not only for the show ring but as a donor. With Miles gone, there will not be many more daughters offered by Iron Lake Ranch in future sales. While some may view this female as more show bred, do not overlook her EPD profile and the depth of her pedigree...she has many foundation genetics behind her.

Ranks in the top 2% for Milk; top 10% for REA and CHB; top 15% for Udder, Teat and Marb.

• *Sells open.*

ILR 2103 Lady Diana 924 ET *Lot 18*

C Miles McKee 2103 ET
Sire of Lots 17 & 18

19 LF ILR MS SOONER 515

COW • 44049864 • 1/14/19 • TATTOO: RE 515 • HORNED

DM BR SOONER {CHB}
ILR U201 SOONER 6112 ET
KCF MISS PROFICIENT U201

KCF BENNETT 9126J R294 {SOD}
S16 KCS 139B MS R294 86E
AH VIOLA RUMBLE 139B

REMITALL ONLINE 122L {CHB,SOD}
DM L1 DOMINETTE 901
EFBEEF SCHU-LAR PROFICIENT N093 {SOD}
KCF MISS 774 L82
CL 1 DOMINO 9126J 1ET {SOD}
KCF MISS 3008 N344
BAR JZ RUMBLE 525X
AH MS 719T VIOLET 80Y

CED	BW	WW	YW	SC	MILK	M&G	UDDR	TEAT	CW	REA	MARB	$BMI	$BII	$CHB
+4.9	+1.2	+58	+95	+0.9	+25	+54	+1.40	+1.40	+73	+.56	+.20	+369	+448	+113

The sire of this heifer was purchased in 2017 by our good friend Mark Rubes at 6 Mile Creek Ranch in Oklahoma. He is a Sooner out of U201, the dam of X51, and we are really excited about his future. He is a calving-ease bull with performance and udder quality and is loaded with REA and Marb.

515 is stout hipped and loaded with muscle yet maintains a very feminine look and design. Super correct in her lines and on her feet and legs. Excellent EPD profile that touches many of the boxes that we as breeders are looking for. Owned with Langley Farms, LLC.

Ranks in the top 3% for Udder; top 5% for Teat; top 15% for BW, REA, Marb and CHB; top 20% for WW and YW.

• *Sells open.*

LF ILR Ms Sooner 515 *Lot 19*

DONOR FLUSHES LOTS 20 & 21

PCR Ida Goldie 40X *Lot 20 flush donor*

Right to Flush Bentley's dam

20 PCR IDA GOLDIE 40X

COW • P43112028 • 4/3/10 • TATTOO: LE 40X • HOM. POLLED

SHF PHOENIX M33 P68
RPH PCR IDAHO 80U {SOD,DLF,HYF,IEF}
RPH PLAYMATE 13K {DOD}
{DLF,HYF,IEF,MSUDF}
PCR 286 MR ADVISOR 502R {CHB}
PCR ABIGAIL GOLDIE 854U
PCR PAIGE GAL 310N {DOD}

SHF MARSHAL 236G M33 {CHB,SOD}
SHF INTRSTATE D03 G06 ET
KJ 2410 MASTERPLAY 926H {SOD}
RPH BAR MISS 42H
HUTH FULL HOUSE N003
PCR JACKLYN NIKOLE 344N
FELTONS LEGEND 242 {SOD}
PCR FRANCES GAL 170L

CED	BW	WW	YW	SC	MILK	M&G	UDDR	TEAT	CW	REA	MARB	$BMI	$BII	$CHB
+0.5	+3.7	+54	+94	+0.6	+26	+53	+1.30	+1.30	+81	+.56	+.20	+382	+458	+123

What an opportunity to flush the dam of Bentley, the No. 1 $CHB bull among active sires in the Hereford breed and now a member of the Iron Lake Ranch bull battery! 40X is powerful in her design, short marked, dark cherry red, stout boned, big hipped and has an excellent udder when in production. Homozygous polled.

40X progeny post average ratios of 7@98 for BW, 3@104 for REA and 3@101.7 for IMF. She herself posted individual ratios of 137 for IMF, 109 for REA and 103 for YW.

- *40X is open and ready to flush.*

PCR X51 Bentley 454B
Son of Lot 20 flush donor & sire of Lot 21 flush donor

- *Terms of Flush:*

Selling the right to flush 40X to the bull of the buyer's choice. Buyer is guaranteed a minimum of six transferable embryos with a guarantee of two pregnancies if put in by a certified embryologist. In the event that more than six embryos are produced, the buyer will receive all embryos. The buyer is responsible for all costs associated with the flush.

HHQ 454B Dora 11E *Lot 21 flush donor*

Right to Flush Bentley daughter

21 HHQ 454B DORA 11E

COW • P43774025 • 1/15/17 • TATTOO: LE 11E • HOM. POLLED

KCF BENNETT REVOLUTION X51 {CHB,SOD}
PCR X51 BENTLEY 454B
PCR IDA GOLDIE 40X
{DLF,HYF,IEF,MSUDF}
VCR 993W ULTIMATE 236Z
VCR 236Z DARLIN 406B
VCR 15G DARLIN 20X

MSU TCF REVOLUTION 4R {SOD,CHB}
KCF MISS PROFICIENT U201
RPH PCR IDAHO 80U {SOD}
PCR ABIGAIL GOLDIE 854U
KJ 426T VINCENT 993W
VCR 310N MISS DESIRE 609S {DOD}
BT CL DOMINO 15G {SOD}
VCR DOLLY 409P {DOD}

CED	BW	WW	YW	SC	MILK	M&G	UDDR	TEAT	CW	REA	MARB	$BMI	$BII	$CHB
+0.3	+5.1	+66	+112	+0.8	+22	+55	+1.40	+1.60	+90	+.92	-.07	+381	+449	+136

A two-year-old direct daughter of the No. 1 $CHB sire among active sires, Bentley. 11E is stout made in her design with added bone and power while maintaining a very elegant look. She had an excellent udder and milk flow for a two-year-old. 11E is a big part of the reason why Dimitri was so excited to acquire Bentley! Two-year-old females built like this and with the EPD profile she possesses are hard to come by. Homozygous polled.

Posted individual performance ratios of 111 for WW and 109 for YW. Her first progeny posted a ratio of 97 for BW.

Ranks in the top 1% for YW, Teat, REA and CHB; top 2% for WW; top 3% for Udder. Owned with Hereford HQ.

- *11E is safe in calf and will be ready to flush in the spring of 2020.*

Lot 21 flush donor pictured with her natural bull calf

- *Terms of Flush:*

Selling the right to flush 11E to the bull of the buyer's choice. Buyer is guaranteed a minimum of six transferable embryos with a guarantee of two pregnancies if put in by a certified embryologist. In the event that more than six embryos are produced, the buyer will receive all embryos. The buyer is responsible for all costs associated with the flush.

C 95T Lady Trust 4239 ET *Lot 22*

C ETF Wildcat 4248 ET
Full brother to Lot 22

RPH Maiden 95T *Dam of Lot 22*

ILR 4239 Gold 907
Lot 22A

22 C 95T LADY TRUST 4239 ET

COW • P43487253 • 2/5/14 • TATTOO: BE 4239 • POLLED

KCF BENNETT 3008 M326 {SOD}
NJW 73S M326 TRUST 100W ET {SOD,CHB}
NJW P606 72N DAYDREAM 73S
{DLF,HYF,IEF,MSUDF}
SHF PHOENIX M33 P68
RPH MAIDEN 95T
C MS GAME PLAN 5161 {DOD}

RRH MR FELT 3008 {CHB,SOD}
KCF MISS 459 F284
PW VICTOR BOOMER P606 {SOD}
NJW 94J DEW 72N
SHF MARSHAL 236G M33 {CHB,SOD}
SHF INTRSTATE D03 G06 ET
C GAME PLAN 2040 {CHB,SOD}
C 026 MISS ADV 2036

CED	BW	WW	YW	SC	MILK	M&G	UDDR	TEAT	CW	REA	MARB	$BMI	$BII	$CHB
-0.7	+4.4	+61	+105	+1.4	+34	+65	+1.20	+1.20	+78	+.52	+.25	+438	+527	+126

A full sister to C ETF Wildcat 4248 ET, Grand Champion Polled Bull at the 2015 Fort Worth Stock Show. Their dam, 95T, was the feature female in the 2016 sale at $18,000 to Sierra Ranches in California.

4239 is powerful in her design with added bone and length. A big-time performance female with value-added carcass merit and maternal strength, 4239 is just coming into her prime and has a top notch EPD profile that will allow you to mate her many ways. Maternal brothers sell as Lots 48, 49 and 50.

Ranks in the top 1% for CHB; top 3% for YW and Milk; top 5% for WW and Marb; top 10% for REA. Owned with Churchill Cattle Co.

• *Sells open, ready to flush. 4239 was not bred AI or pasture exposed.*

22a ILR 4239 GOLD 907

BULL • P43987808 • 1/14/19 • TATTOO: LE 907 • POLLED

C -S PURE GOLD 98170 {CHB,SOD}
C CJC 89T PURE GOLD 4300 ET
TH 16G 20N GEMINI 89T

NJW 73S M326 TRUST 100W ET {SOD,CHB}
C 95T LADY TRUST 4239 ET
RPH MAIDEN 95T

C GOLD RUSH 1ET
C MS DOM 93218 1ET
NPH 20X SPARTAN 20N {SOD}
TEE-JAY 707B GEMINI 16G ET
KCF BENNETT 3008 M326 {SODF}
NJW P606 72N DAYDREAM 73S
SHF PHOENIX M33 P68
C MS GAME PLAN 5161 {DOD}

CED	BW	WW	YW	SC	MILK	M&G	UDDR	TEAT	CW	REA	MARB	$BMI	$BII	$CHB
-1.0	+4.3	+55	+91	+1.1	+23	+50	+1.20	+1.20	+80	+.69	+.13	+356	+426	+125

Attractive herd bull prospect that brings a very intriguing genetic lineage to the table. Two powerful, productive dams are in his pedigree, 95T and 89T.

Owned with Churchill Cattle Co.

C CJC 89T Pure Gold 4300 ET
Sire of Lot 22A...sells as Lot 46

KCF Miss 3027 Z44 ET *Lot 23*

23 KCF MISS 3027 Z44 ET

COW • P43282768 • 2/16/12 • TATTOO: RE Z44 • POLLED

CL 1 DOMINO 9126J 1ET {SOD}	HH ADVANCE 767G 1ET {SOD}
UPS DOMINO 3027 {SOD}	CL 1 DOMINETTE 490 {DOD}
UPS MISS DIAMOND 1353	SH DIAMOND 881 {SOD}
{DLF,HYF,IEF,MSUDF}	UPS MS MILEHIGH 8330
THM DURANGO 4037 {SOD}	CS BOOMER 29F {SOD}
KCF MISS DURANGO X72	THM 7085 VICTRA 9036
KCF MISS PROFICIENT U224	EFBEEF SCHU-LAR PROFICIENT N093 {SOD}
	KCF MISS M326 R52 {DOD

CED	BW	WW	YW	SC	MILK	M&G	UDDR	TEAT	CW	REA	MARB	$BMI	$BII	$CHB
+10.2	+0.5	+47	+73	+0.9	+24	+47	+1.50	+1.50	+64	+.49	+.30	+451	+531	+100

If you have been in search of an ultra-complete, perfect uddered, goggle-eyed, calving-ease dark red female with a proven track record, here is KCF Miss 3027 Z44 ET.

Z44 herself dominated her calf crop, posting an IMF ratio of 149 and REA ratio of 118. On her first three bulls that were offered by Knoll Crest Farms, KCF Bennett Summit B261 sold for $27,000 to Upstream Ranch and Accelerated Genetics; KCF Bennett Addition B262 sold for $27,000 to White Hawk Ranch, Barnes Herefords, Innisfail Farms and Still River Ranch; and KCF Bennett Z80 B264 sold for $10,000 to Waggoner Farms. Z44 currently has 10 sons and daughters working in herds across the U.S.

Ranks in the top 1% for Udder; top 2% for Teat; top 3% for Marb; top 4% for CED; top 10% for BW; top 15% for REA.

Owned with Langley Farms, LLC.

• *Sells open, ready to flush. Z44 was not bred AI or pasture exposed.*

UPS Domino 3027 *Sire of Lot 23*

PROVEN DONOR DAMS

• • •

LOTS 22 & 23

ILR 632 Lady 822 ET *Lot 24*

HEIFERS BRED FOR SPRING CALVES

• • •

LOTS 24 – 27

NJW 160B 028X Historic 81E
AI service sire to Lot 25

ILR Iron Lady 7141
Lot 25

24 ILR 632 LADY 822 ET

COW • P43925927 • 3/16/18 • TATTOO: LE 822 • POLLED

NJW 73S W18 HOMETOWN 10Y ET {SOD,CHB}
CHURCHILL PILGRIM 632D ET
CHURCHILL LADY 002X ET

SHF WONDER M326 W18 ET {CHB}
NJW P606 72N DAYDREAM 73S
GOLDEN OAK OUTCROSS 18U {SOD,CHB}
CHURCHILL LADY 600S ET

H H PERFECT TIMING 0150 ET
CHURCHILL LADY 3196A ET
KJ HVH 33N RADISSON 471T ET

CRR ABOUT TIME 743 {SOD}
HH MISS ADVANCE 6041S ET
SHF RADAR M326 R125 {SOD}
HVH OKSANA 4L 33N

CED	BW	WW	YW	SC	MILK	M&G	UDDR	TEAT	CW	REA	MARB	$BMI	$BII	$CHB
+5.2	+2.8	+63	+99	+1.1	+24	+56	+1.40	+1.40	+69	+.44	.00	+380	+454	+102

Ultra-cool Pilgrim daughter with an elite pedigree and EPD profile. Her donor dam, 3196A, is a former high seller from the Churchill program that is stout hipped, huge bodied and very stylish on the profile. Pilgrim is starting to turn heads as a breeding bull and for good reason when you study the conformation he is passing to his offspring.

Ranks in the top 3% for Udder; top 10% for WW and YW; top 15% for Teat.

Maternal sister sells as Lot 8.

- *AI 6/7/19 to LCX Perfecto 11B ET. Checked safe AI. PE 6/15/19 to 7/30/19 to ILR 73S Smiles 778 ET.*

25 ILR IRON LADY 7141

COW • 43883813 • 12/31/17 • TATTOO: LE 7141 • HORNED

NJW 98S R117 RIBEYE 88X ET {SOD}
C MILES MCKEE 2103 ET {CHB}
C NOTICE ME ET

SHF RIB EYE M326 R117 {SOD}
NJW 9126J DEW DOMINO 98S {DOD}
C -S PURE GOLD 98170 {CHB,SOD}
HH MISS ADVANCE 104A {DOD}

CRR HELTON 980 {SOD}
ILR IRON LADY 404B ET
NJW P606 72N DAYDREAM 73S

GO L18 EXCEL T31
CRR 9B JULIANNE 405
PW VICTOR BOOMER P606 {SOD}
NJW 94J DEW 72N

CED	BW	WW	YW	SC	MILK	M&G	UDDR	TEAT	CW	REA	MARB	$BMI	$BII	$CHB
-1.2	+4.2	+52	+81	+0.4	+36	+62	+1.30	+1.20	+70	+.57	+.09	+404	+471	+111

This well-designed maternal sister to Lot 10 is sired by the now-deceased C Miles McKee. Maternal strength with added muscle. You have to admire the bone and rib cage she displays. Her dam is a full sister to NJW Hutton 109Z and a maternal sister to Hometown 10Y and Homegrown 8Y.

Ranks in the top 2% for Milk; top 15% for Udder and REA; top 20% for CHB.

- *AI 6/7/19 to NJW 160B 028X Historic 81E. Checked safe AI. PE 6/15/19 to 7/30/19 to ILR 5038 Remington 700.*

MLH-RRF Cassie F824 *Lot 26*

TFR KU Roll The Dice 1326
Sire of Lot 26

MLH-RRF Catalina 18788 ET
Lot 27

26 MLH-RRF CASSIE F824

COW • P44037063 • 2/16/18 • TATTOO: RE F824 • POLLED

STAR TCF LOCK-N-LOAD 300W ET
TFR KU ROLL THE DICE 1326
LH LANGFORD LADY 0253 ET

LAGRAND RELOAD 80P ET {SOD,CHB}
STAR TCF ADV ORALEE 173P ET
THM DURANGO 4037 {SOD}
LPG 59K INDEPENDENCE LASS 22N

AH JDH CRACKER JACK 26U ET {SOD}
SR 9059W BRITNEY 4014 ET
K&B 408 TESSA 9059W

NJW 1Y WRANGLER 19D {SOD}
CRR D03 VIOLET 349
CJH HARLAND 408 {SOD}
K&B LYNN DOM 4096

CED	BW	WW	YW	SC	MILK	M&G	UDDR	TEAT	CW	REA	MARB	$BMI	$BII	$CHB
+2.1	+3.6	+63	+99	+1.1	+22	+53	+1.35	+1.30	+92	+.65	+.07	+299	+372	+131

A high performing, super attractive daughter of Roll The Dice who has tremendous depth of rib, bone and hip. If you like to look at cattle, you will love this super attractive bred heifer. Not only does she excel in phenotype, but take a look at her solid EPD profile that excels in performance, udder quality, REA and CHB.

Maternal sister to Lot 27. Owned with Red River Farms.

Ranks in the top 1% for CHB; top 4% for REA; top 10% for WW and YW; top 15% for Udder and Teat.

- *AI 6/7/19 to BCC PSC KGB Desperado 6153D (43741174).*
  PE 6/15/19 to 7/30/19 to MLH-RRF Catapult F818 (44036278).

27 MLH-RRF CATALINA 18788 ET

COW • P44052099 • 1/2/18 • TATTOO: BE F18788 • POLLED

CRR ABOUT TIME 743 {SOD}
CHAC MASON 2214 {CHB}
GKB 31 GRACE 7100

THM DURANGO 4037 {SOD}
CRR D03 CASSIE 206
CCLC GKB PURE GOLD 31
L STAR GOLDIE P153

AH JDH CRACKER JACK 26U ET {SOD}
SR 9059W BRITNEY 4014 ET
K&B 408 TESSA 9059W

NJW 1Y WRANGLER 19D {SOD}
CRR D03 VIOLET 349
CJH HARLAND 408 {SOD}
K&B LYNN DOM 4096

CED	BW	WW	YW	SC	MILK	M&G	UDDR	TEAT	CW	REA	MARB	$BMI	$BII	$CHB
+1.4	+4.3	+56	+89	+0.8	+25	+53	+1.30	+1.20	+74	+.63	-.03	+320	+381	+111

As is evident in this pair of maternal sisters, their donor dam is a producer! Tremendous power, bone and look come together in this elite bred heifer. She has excellent teat and udder development to go along with her powerhouse design.

Maternal sister to Lot 26. Owned with Red River Farms.

Ranks in the top 4% for REA; top 15% for Udder and CHB.

- *AI 6/7/19 to CRR 719 Catapult 109 (P43186342).*
  PE 6/15/19 to 7/30/19 to MLH-RRF Catapult F818 (44036278).

SPRING BRED COWS WITH CALVES

LOTS 28 – 31

S16 Miss R294 29C 74E *Lot 28*

ILR U201 Sooner 6112 ET
Sire of Lot 28A

ILR 6112 Lady 914
Lot 28A

28 S16 MISS R294 29C 74E

COW • P43838873 • 1/18/17 • TATTOO: RE 74E • POLLED

CL 1 DOMINO 9126J 1ET {SOD}
KCF BENNETT 9126J R294 {SOD}
KCF MISS 3008 N344
{DLF,HYF,IEF}
S16 JOHNE 4A
S16 6A THELMA 29C
S16 THELMA 6A

HH ADVANCE 767G 1ET {SOD}
CL 1 DOMINETTE 490 {DOD}
RRH MR FELT 3008 {CHB,SOD}
KCF MISS H119 L404
TH 122 711 VICTOR 719T {SOD}
THR MISS THOR 1093Y
BLACKTOP OUTCROSS 193
FHF 0343 RUTH 53U

CED	BW	WW	YW	SC	MILK	M&G	UDDR	TEAT	CW	REA	MARB	$BMI	$BII	$CHB
+6.0	-0.4	+56	+83	+1.2	+24	+52	+1.30	+1.40	+64	+.36	+.30	+298	+381	+95

This short-marked two-year-old excels in calving ease, udder quality and marbling. She combines the time-tested sires 9126J and 719T in her lineage.

74E herself posted individual performance ratios of 96 for BW and 110 for YW. Her heifer calf posted a BW ratio of 91.

- *PE 6/15/19 to 7/30/19 to ILR 73S Smiles 778 ET. Checked safe PE.*

28a ILR 6112 LADY 914

COW • P43988345 • 1/27/19 • TATTOO: LE 914 • POLLED

DM BR SOONER {CHB}
ILR U201 SOONER 6112 ET
KCF MISS PROFICIENT U201

KCF BENNETT 9126J R294 {SOD}
S16 MISS R294 29C 74E
S16 6A THELMA 29C

REMITALL ONLINE 122L {CHB,SOD}
DM L1 DOMINETTE 901
EFBEEF SCHU-LAR PROFICIENT N093 {SOD}
KCF MISS 774 L82
CL 1 DOMINO 9126J 1ET {SOD}
KCF MISS 3008 N344
S16 JOHNE 4A
S16 THELMA 6A

CED	BW	WW	YW	SC	MILK	M&G	UDDR	TEAT	CW	REA	MARB	$BMI	$BII	$CHB
+6.9	-0.4	+55	+83	+1.1	+24	+51	+1.40	+1.50	+73	+.56	+.23	+362	+440	+112

914 is an impressive individual to analyze, as she is cool fronted, square hipped and super correct in her lines. Check out her big-time EPD profile! She puts it all together...her future is exciting!

Ranks in the top 2% for Teat; top 3% for Udder; top 4% for BW; top 10% for REA, Top 15% for CED, Marb and CHB.

- *Sells open.*

6MC Rockin Town 332A Lady 703 *Lot 29*

ILR Hometown 332A ET
Sire of Lot 29

ILR 6964 Lady Cassidy 918
Lot 29A

29 6MC ROCKIN TOWN 332A LADY 703

COW • P43812329 • 2/1/17 • TATTOO: LE 703 • POLLED

NJW 73S W18 HOMETOWN 10Y ET {SOD,CHB}
ILR HOMETOWN 332A ET {CHB}
NJW 43T 4037 FOREVER EDNA 28X ET

SHF WONDER M326 W18 ET {CHB}
NJW P606 72N DAYDREAM 73S
THM DURANGO 4037 {SOD}
NJW FOREVER RADIANT 43T ET

HARVIE SAFNBFI COLATERAL 337U
LJE 337U DIVA Y908
LJE T731 MS OPTIMA 0908

HARVIE RAFTSMAN 16R {SOD}
HARVIE MS MEDONTE 1S
MC E CC OPTIMA 23H T731 ET
MC 9615 DUTCHESS R536 {DOD

CED	BW	WW	YW	SC	MILK	M&G	UDDR	TEAT	CW	REA	MARB	$BMI	$BII	$CHB
+4.5	+2.7	+51	+93	+0.8	+24	+49	+1.30	+1.40	+62	+.38	+.11	+331	+398	+105

Her sire was produced in the Iron Lake Ranch program and has done a tremendous job, as is evident when you study this female. Beautiful udder design with an elegant look and super correct in her lines. A performance-oriented female with calving ease, safe in calf to our exciting young herd sire Forward 252F!

Posted an individual ratio of 87 for BW.

- *AI 6/7/19 to NJW 79Z 33B Forward 252F. Checked safe AI. PE 6/15/19 to 7/30/19 to ILR 5038 Remington 700.*

29a ILR 6964 LADY CASSIDY 918

COW • P43991995 • 2/12/19 • TATTOO: LE 918 • POLLED

HYALITE ON TARGET 936 {CHB,SOD}
R LEADER 6964 {CHB}
R MISS REVOLUTION 1009 {DOD}

SCHU-LAR ON TARGET 22S {SOD,CHB}
HYALITE TS LASS 310
MSU TCF REVOLUTION 4R {SOD,CHB}
R MISS WRANGLER 3007

ILR HOMETOWN 332A ET {CHB}
6MC ROCKIN TOWN 332A LADY 703
LJE 337U DIVA Y908

NJW 73S W18 HOMETOWN 10Y ET {SOD,CHB}
NJW 43T 4037 FOREVER EDNA 28X ET
HARVIE SAFNBFI COLATERAL 337U
LJE T731 MS OPTIMA 0908

CED	BW	WW	YW	SC	MILK	M&G	UDDR	TEAT	CW	REA	MARB	$BMI	$BII	$CHB
+4.8	+3.4	+64	+107	+1.3	+24	+56	+1.30	+1.40	+76	+.43	+.12	+355	+436	+114

This Leader daughter is stout! 918 has a tremendous future as a big-time donor with her elite EPD profile and phenotype.

Ranks in the top 4% for YW; top 5% for Teat; top 10% for WW and CHB; top 15% for Udder.

- *Sells open.*

EXR 3203 38W Maudie 5051 *Lot 30*

WPF 43X 17Y Bonnie 3203 ET
Dam of Lot 30

ILR 688 Lady Maude 977
Lot 30A

30 EXR 3203 38W MAUDIE 5051

COW • P43578940 • 1/12/15 • TATTOO: BE 5051 • POLLED

SHF PROGRESS P20 {SOD}
NJW 76S P20 BEEF 38W ET {SOD}
NJW 55N STARDUST 76S

FELTONS LEGEND 242 {SOD}
SHF INTRSTATE D03 G06 ET
NJW BW TRAILDUST 161L
NJW 57G SPIRIT QUEEN 55N ET

TH 22R 16S LAMBEAU 17Y
WPF 43X 17Y BONNIE 3203 ET
TH 1055 743 GEMINI 43X

TH 121L 63N TUNDRA 16S
TH 62N 3L KELSEY 22R
CRR ABOUT TIME 743 {SOD}
TH 24M 60N GEMINI 105S

CED	BW	WW	YW	SC	MILK	M&G	UDDR	TEAT	CW	REA	MARB	$BMI	$BII	$CHB
+7.5	+0.7	+44	+69	+0.7	+29	+52	+1.10	+1.20	+47	+.22	+.22	+365	+435	+84

The donor dam of this female was a feature two-year-old in the 2015 Express Ranches sale, commanding $17,000 to 6 Mile Creek Ranch, and 5051 was the split heifer calf that Iron Lake Ranch selected that day. She is a calving-ease female with excellent maternal strength and value-added marbling.

Ranks in the top 10% for CED, BW, Milk and Marb.

• *PE 6/15/19 to 7/30/19 to ILR 1L Sooner 6119 ET. Checked safe PE.*

30a ILR 688 LADY MAUDE 977

COW • P44014416 • 5/7/19 • TATTOO: LE 977 • POLLED

CRR 719 CATAPULT 109
ILR U201 CATAPULT 688 ET
KCF MISS PROFICIENT U201

TH 122 71I VICTOR 719T {SOD}
CRR 4037 ECLIPSE 808
EFBEEF SCHU-LAR PROFICIENT N093 {SOD}
KCF MISS 774 L82

NJW 76S P20 BEEF 38W ET {SOD}
EXR 3203 38W MAUDIE 5051
WPF 43X 17Y BONNIE 3203 ET

SHF PROGRESS P20 {SOD}
NJW 55N STARDUST 76S
TH 22R 16S LAMBEAU 17Y
TH 1055 743 GEMINI 43X

CED	BW	WW	YW	SC	MILK	M&G	UDDR	TEAT	CW	REA	MARB	$BMI	$BII	$CHB
+7.1	-0.1	+46	+69	+0.7	+28	+51	+1.30	+1.30	+60	+.45	+.13	+400	+465	+97

Stylish heifer that is a direct daughter of Catapult 688, the herd sire that is a maternal brother to X51. This calving-ease female with excellent maternal strength will make a tremendous brood cow.

Ranks in the top 15% for CED, Udder and Teat; top 20% for Milk.

• *Sells open.*

Churchill Lady 414B *Lot 31*

Churchill Red Bull 200Z
Sire of Lots 31 & 33

ILR 414 Sooner 940
Lot 31A

31 CHURCHILL LADY 414B

COW • P43474670 • 1/5/14 • TATTOO: LE 414 • POLLED

CHURCHILL SENSATION 028X {SOD}
CHURCHILL RED BULL 200Z {CHB}
CHURCHILL LADY 002X ET
{DLF,HYF,IEF}
PW VICTOR BOOMER P606 {SOD}
CHURCHILL LADY 665S {DOD}
CHURCHILL LADY 286

UPS DOMINO 3027 {SOD}
CHURCHILL LADY 7202T ET
GOLDEN OAK OUTCROSS 18U {SOD,CHB}
CHURCHILL LADY 600S ET
REMITALL BOOMER 46B {CHB,SOD}
PW VICTORIA 964 8114
HR ROBIN HOOD 52F {SOD,CHB}
CHURCHILL LADY 821 {DOD}

CED	BW	WW	YW	SC	MILK	M&G	UDDR	TEAT	CW	REA	MARB	$BMI	$BII	$CHB
-2.6	+4.3	+58	+90	+1.3	+28	+57	+1.30	+1.30	+64	+.53	+.08	+447	+522	+106

This short-marked direct daughter of Red Bull 200Z is stout in her design with tremendous feet and legs. If you are looking to add power to your herd, this would be a good start. Not only does she display phenotypic power, she also hits a lot of boxes, including excellent performance, maternal strength and carcass merit.

Ranks in the top 10% for Milk, Udder and REA; top 15% for WW and Teat; top 20% for YW and CHB. Owned with Churchill Cattle Co.

- *AI 6/7/19 to ILR 78P Miles 617 ET.*
  PE 6/15/19 to 7/30/19 to ILR 5038 Remington 700. Checked safe PE.

31a ILR 414 SOONER 940

BULL • P44011456 • 3/16/19 • TATTOO: LE 940 • POLLED

DM BR SOONER {CHB}
ILR 1L SOONER 6119 ET
DJB 46B BETH 1L

CHURCHILL RED BULL 200Z {CHB}
CHURCHILL LADY 414B
CHURCHILL LADY 665S {DOD}

REMITALL ONLINE 122L {CHB,SOD}
DM L1 DOMINETTE 901
REMITALL BOOMER 46B {CHB,SOD}
PW VICTORIA 964 8114
CHURCHILL SENSATION 028X {SOD}
CHURCHILL LADY 002X ET
PW VICTOR BOOMER P606 {SOD}
CHURCHILL LADY 286

CED	BW	WW	YW	SC	MILK	M&G	UDDR	TEAT	CW	REA	MARB	$BMI	$BII	$CHB
+0.5	+3.4	+48	+79	+1.0	+29	+53	+1.30	+1.30	+62	+.46	+.16	+446	+517	+101

We really like this polled, stout made bull calf. His sire is the Sooner x Beth 1L son that ILR is really high on. If you want a powerful future herd bull with a powerful pedigree, pay attention here!

Ranks in the top 15% for Milk and Teat; top 25% for Marb.

Owned with Churchill Cattle Co.

SPRING BRED COWS • LOTS 32–35

Churchill Lady 5137C ET *Lot 32*

KCF Bennett Revolution X51
Sire of Lot 32

RHF 200Z Rosette 5003C
Lot 33

32 CHURCHILL LADY 5137C ET

COW • P43608954 • 1/19/15 • TATTOO: LE 5137 • POLLED

MSU TCF REVOLUTION 4R {SOD,CHB}
KCF BENNETT REVOLUTION X51 {CHB,SOD}
KCF MISS PROFICIENT U201 {DLF,HYF,IEF}
CHURCHILL YANKEE ET {SOD}
WS DOODLES 171Y
WS HARLET 952W

FELTONS LEGEND 242 {SOD}
MSU TCF RACHAEL ET 54N
EFBEEF SCHU-LAR PROFICIENT N093 {SOD}
KCF MISS 774 L82
GH NEON 17N {CHB,SOD}
CHURCHILL LADY 202
CJH HARLAND 408 {SOD}
WS LORI 090

CED	BW	WW	YW	SC	MILK	M&G	UDDR	TEAT	CW	REA	MARB	$BMI	$BII	$CHB
+2.7	+3.7	+60	+99	+1.0	+19	+49	+1.20	+1.10	+82	+.86	+.34	+405	+495	+127

A direct daughter of the highly proven AI sire X51, whose dam resides at the ranch. 5137 is long and smooth in her design, displaying extra muscle and style. Short marked with a big-time EPD spread. Pay close attention to her REA, Marb and CHB EPDs, a combination that puts her in the upper echelon of the breed for those combined traits.

Ranks in the top 1% for REA and CHB; top 2% for Marb; top 5% for YW; top 10% for WW; top 25% for Udder.

We are retaining her spring 2019 bull calf.

- *PE 6/15/19 to 7/30/19 to ILR 1L Sooner 6119 ET. Checked safe PE.*

33 RHF 200Z ROSETTE 5003C

COW • P43592099 • 1/5/15 • TATTOO: LE 5003C • SCURRED

CHURCHILL SENSATION 028X {SOD}
CHURCHILL RED BULL 200Z {CHB}
CHURCHILL LADY 002X ET

RST TIMES A WASTIN 0124 {CHB,SOD}
RHF 0124 ROSIE 3023A
GRANDVIEW CMR MIS P606 X395 ET

UPS DOMINO 3027 {SOD}
CHURCHILL LADY 7202T ET
GOLDEN OAK OUTCROSS 18U {SOD,CHB}
CHURCHILL LADY 600S ET
CRR ABOUT TIME 743 {SOD}
RST MS 1000 BLAZER 2029 {DOD}
PW VICTOR BOOMER P606 {SOD}
GERBER 412T ROSY LANE 065K

CED	BW	WW	YW	SC	MILK	M&G	UDDR	TEAT	CW	REA	MARB	$BMI	$BII	$CHB
+6.0	+0.7	+56	+90	+1.1	+28	+57	+1.30	+1.40	+68	+.58	+.05	+450	+522	+108

5003C is a long, elegant made female with a gorgeous udder. Just a four-year-old, she has an EPD profile that hits almost every economically important trait. A true calving-ease female, posting an individual performance ratio of 96 for BW, and two progeny post an average BW ratio of 88. The goods are stacked...come and get!

Ranks in the top 5% for Teat; top 10% for Milk, Udder and REA; top 15% for CHB; top 20% for CED, BW and YW.

We are retaining her spring 2019 heifer calf.

- *PE 6/15/19 to 7/30/19 to ILR 5038 Remington 700. Checked safe PE.*

H Ms 7088 Advance 408 ET *Lot 34*

Golden Oak Outcross 18U
Sire of Lot 34

KCL WB 80X Sally 5109 C504 ET
Lot 35

34 H MS 7088 ADVANCE 408 ET

COW • P43482056 • 1/13/14 • TATTOO: BE 408 • POLLED

GOLDEN-OAK FUSION 3S
GOLDEN OAK OUTCROSS 18U {SOD,CHB}
GOLDEN-OAK 60D MALLORY 15M
{DLF,HYF,IEF,MSUDF}
HH ADVANCE 255M 1ET {CHB}
HH MISS ADVANCE 7088T ET
HH MISS ADVANCE 9030J {DOD}

GOLDEN-OAK 4J MAXIUM 28M {SOD}
NCX MISS JR NELLIE 528N
RU DUSTER 60D {CHB}
GOLDEN-OAK P183 GLORIA 25G
HH ADVANCE 041K 1ET
HH MISS ADVANCE 793G {DOD}
HH ADVANCE 740G
HH MS ADVANCE 7065G

CED	BW	WW	YW	SC	MILK	M&G	UDDR	TEAT	CW	REA	MARB	$BMI	$BII	$CHB
+0.6	+5.1	+61	+101	+1.7	+20	+50	+1.10	+1.10	+78	+.57	-.03	+251	+315	+107

This direct daughter of Outcross stems from a powerful Line 1 female. The Outcross daughters speak for themselves, and 408 is no different. Big-time performance and packed with red meat and muscle. She has two progeny that have posted an average BW ratio of 99.

Ranks in the top 5% for YW and REA; top 10% for WW; top 15% for CHB.

Owned with Langley Farms, LLC.

- *AI 6/7/19 to LCX Perfecto 11B ET.*
  PE 6/15/19 to 7/30/19 to ILR 5038 Remington 700. Checked safe PE.

35 KCL WB 80X SALLY 5109 C504 ET

COW • P43781638 • 2/24/15 • TATTOO: LE C504 • POLLED

SHF RIB EYE M326 R117 {SOD}
NJW 98S R117 RIBEYE 80X ET {CHB}
NJW 9126J DEW DOMINO 98S {DOD}
PW VICTOR BOOMER P606 {SOD}
K&B SWEET SALLY 5109
K&B STARDUST 9725

KCF BENNETT 3008 M326 {SOD}
HVH MISS HUDSON 83K 8M
CL 1 DOMINO 9126J 1ET {SOD}
NJW 57G 74G DEW 5M
REMITALL BOOMER 46B {CHB,SOD}
PW VICTORIA 964 8114
B STARFIRE 61 {SOD}
K&B BONNIE LASS 2005

CED	BW	WW	YW	SC	MILK	M&G	UDDR	TEAT	CW	REA	MARB	$BMI	$BII	$CHB
-3.5	+4.1	+44	+76	+1.1	+22	+44	+1.20	+1.10	+57	+.39	+.01	+428	+486	+95

Sired by the full brother to 88X! 80X is a resident herd sire for Hidden Oaks Ranch in Hamilton, TX. If you want maternal strength, just analyze this pedigree. Young and good with lots of quality.

- *PE 6/15/19 to 7/30/19 to C CJC 89T Pure Gold 4300 ET. Checked safe PE.*

ILR 49C Lady Pearl 705 ET *Lot 36*

DBLL DCC 8006 Pearl 5059 ET
Dam of Lot 36

NJW 135U 10Y Hometown 27A
Sire of Lot 37

6MC 403B Hometown Lady 738
Lot 37

36 ILR 49C LADY PEARL 705 ET

COW • P43807257 • 2/7/17 • TATTOO: LE 705 • POLLED

NJW 67U 28M BIG MAX 22Z
NJW 79Z 22Z MIGHTY 49C ET
BW 91H 100W RITA 79Z ET

GOLDEN-OAK 4J MAXIUM 28M {SOD}
NJW 4037 80L FAITH 67U {DOD}
NJW 73S M326 TRUST 100W ET {SOD,CHB}
REMITALL RITA 91H

H 8E EMBRACER 8006
DBLL DCC 8006 PEARL 5059 ET
MSU PEARL 67G

REMITALL EMBRACER 8E {SOD}
H MISS APPROVAL 9082
BOYD HEAVY HITTER 4007 {SOD}
RADAR PEARL 38T

CED	BW	WW	YW	SC	MILK	M&G	UDDR	TEAT	CW	REA	MARB	$BMI	$BII	$CHB
+1.3	+4.3	+54	+85	+0.9	+20	+47	+1.30	+1.20	+67	+.50	+.15	+312	+383	+107

We really like this dark red, powerfully constructed Mighty daughter. Set back and just analyze this beast! Picture perfect teat and udder development, dark cherry red, short marked, huge bodied, big boned and flawless in her lines. We feel this female will make a major impact in any herd. Females of this stature are hard to find and even harder to find for sale. Take advantage of the elite genetics Iron Lake Ranch is offering to you.

Ranks in the top 10% for REA and CHB. Maternal sister sells as Lot 16.

- *AI 2/25/19 to NJW 160Z 10W Whit 33B.*
  PE 3/4/19 to 4/23/19 to ILR U201 Sooner 6112 ET. Checked safe PE.

37 6MC 403B HOMETOWN LADY 738

COW • P43928841 • 10/23/17 • TATTOO: LE 738 • POLLED

NJW 73S W18 HOMETOWN 10Y ET {SOD,CHB}
NJW 135U 10Y HOMETOWN 27A
NJW 4037 34S DURANGO VACA 135U {DOD}

SHF WONDER M326 W18 ET {CHB}
NJW P606 72N DAYDREAM 73S
THM DURANGO 4037 {SOD}
NJW P606 80L DAYDREAM 34S ET

CHURCHILL RED BULL 200Z {CHB}
6 MILE CREEK 403B
CRR 021 NADEAN 269

CHURCHILL SENSATION 028X {SOD}
CHURCHILL LADY 002X ET
CRR 4037 CARGO 021
R117 NADEAN 988

CED	BW	WW	YW	SC	MILK	M&G	UDDR	TEAT	CW	REA	MARB	$BMI	$BII	$CHB
+5.2	+1.2	+58	+90	+1.1	+28	+57	+1.20	+1.30	+71	+.58	+.03	+427	+500	+106

The 27A progeny are well received, and when you see 738 it is easy to see why. Just a beast of a two-year-old with all the amenities! Red eyed, short marked and flat out good looking. When you study her EPD profile, you love her even more. Just look at her figures! This female is a multi-facet individual. Whether you are in the business of producing high end bulls or females, she will do both.

Ranks in the top 10% for REA; top 15% for Teat; top 20% for WW and Milk; top 25% for CED, YW and CHB.

- *AI 2/25/19 to LCX Perfecto 11B ET.*
  PE 3/4/19 to 4/23/19 to ILR 5038 Remington 700. Checked safe PE.

SRM Mint Julip 1780ET *Lot 38*

K&B Lady Sentry 8090U
Dam of Lot 39

ILR 2103 Lady Sentry 7113 ET
Lot 39

38 SRM MINT JULIP 1780ET

COW • 43859756 • 8/3/17 • TATTOO: LE 1780 • HOM. HORNED

KCF BENNETT 3008 M326 {SOD}
NJW 73S M326 TRUST 100W ET {SOD,CHB}
NJW P606 72N DAYDREAM 73S
{DLF,HYF,IEF}
MOHICAN MINT 19M
FPH MS MOHICAN MINT 19M T168
FPH MISS VICKI P606 R49

RRH MR FELT 3008 {CHB,SOD}
KCF MISS 459 F284
PW VICTOR BOOMER P606 {SOD}
NJW 94J DEW 72N
FELTONS ENDURANCE 745 {SOD}
MOHICAN LISA M24E
PW VICTOR BOOMER P606 {SOD}
FPH MS HEADLINE F35 M23

CED	BW	WW	YW	SC	MILK	M&G	UDDR	TEAT	CW	REA	MARB	$BMI	$BII	$CHB
-5.5	+6.0	+60	+110	+1.8	+30	+60	+1.10	+1.00	+79	+.76	+.14	+450	+528	+139

Wow—this is one powerful Trust daughter! She is a load but carries it so elegantly and is so fault free on the move. I believe this is the stoutest true fall bred heifer you will find anywhere. Big-time performance coupled with maternal and carcass merit.

Ranks in the top 1% for REA and CHB; top 2% for YW; top 10% for Milk; top 15% for WW.

- *AI 2/25/19 to SHF York 19H Y02. Checked safe AI. PE 3/4/19 to 4/23/19 to ILR 5038 Remington 700.*

39 ILR 2103 LADY SENTRY 7113 ET

COW • P43889190 • 11/30/17 • TATTOO: LE 7113 • SCURRED

NJW 98S R117 RIBEYE 88X ET {SOD}
C MILES MCKEE 2103 ET {CHB}
C NOTICE ME ET

UPS DOMINO 3027 {SOD}
K&B LADY SENTRY 8090U
K&B MS DOMINO 0228K {DOD}

SHF RIB EYE M326 R117 {SOD}
NJW 9126J DEW DOMINO 98S {DOD}
C -S PURE GOLD 98170 {CHB,SOD}
HH MISS ADVANCE 104A {DOD}
CL 1 DOMINO 9126J 1ET {SOD}
UPS MISS DIAMOND 1353
K&B DOMINO 7758 {SOD}
K&B IVA 6368

CED	BW	WW	YW	SC	MILK	M&G	UDDR	TEAT	CW	REA	MARB	$BMI	$BII	$CHB
+4.4	+2.0	+43	+71	+0.6	+35	+56	+1.40	+1.40	+63	+.51	+.17	+396	+459	+107

This female stems from the heart of the Iron Lake program, being a direct daughter of Miles out of 8090, a foundation donor dam. The genetic makeup of this female has unlimited potential, and she could wind up being a big-time donor in the future. There will not be many more females with this genetic makeup.

Ranks in the top 3% for Milk and Udder; top 5% for Teat; top 20% for REA; top 25% for Marb. Maternal sister sells as Lot 15.

- *AI 2/25/19 to TH Frontier 174E. PE 3/4/19 to 4/23/19 to ILR 5038 Remington 700. Checked safe PE.*

ILR Lady Smiles 585 ET *Lot 40*

Churchill Lady 0123X ET
Dam of Lot 40

EXR 9200 10Y Briella 5039
Lot 41

40 ILR LADY SMILES 585 ET

COW • 43667324 • 10/14/15 • TATTOO: LE 585 • HORNED

NJW 98S R117 RIBEYE 88X ET {SOD}
C MILES MCKEE 2103 ET {CHB}
C NOTICE ME ET

GOLDEN OAK OUTCROSS 18U {SOD,CHB}
CHURCHILL LADY 0123X ET
CL 1 DOMINETTE 825H {DOD}

SHF RIB EYE M326 R117 {SOD}
NJW 9126J DEW DOMINO 98S {DOD}
C -S PURE GOLD 98170 {CHB,SOD}
HH MISS ADVANCE 104A {DOD}

GOLDEN-OAK FUSION 3S
GOLDEN-OAK 60D MALLORY 15M
L1 DOMINO 95461 {SOD}
CL 1 DOMINETTE 618F

CED	BW	WW	YW	SC	MILK	M&G	UDDR	TEAT	CW	REA	MARB	$BMI	$BII	$CHB
-1.0	+4.7	+53	+83	+0.9	+33	+60	+1.30	+1.30	+67	+.54	+.06	+369	+434	+107

A direct daughter of Miles out of the former Outcross power donor 0123X. Stout, cool fronted and big bodied come to mind when you study this female. 585 has major potential and should have been flushed, but that is Dimitri's loss and your gain. Grab on to these elite genetics and enjoy the ride!

Ranks in the top 10% for Udder and REA; top 15% for Teat and CHB.

- *PE 3/4/19 to 4/23/19 to ILR 5038 Remington 700. Checked safe PE.*

41 EXR 9200 10Y BRIELLA 5039

COW • P43578927 • 2/15/15 • TATTOO: BE 5039 • HOM. POLLED

SHF WONDER M326 W18 ET {CHB}
NJW 73S W18 HOMETOWN 10Y ET {SOD,CHB}
NJW P606 72N DAYDREAM 73S
{DLF,HYF,IEF,MSUDF}
C MAUI JIM ET {CHB}
C MS MAUI JIM 9200 ET
C 8403 MS ACHV 96044 {DOD}

KCF BENNETT 3008 M326 {SOD}
SHF GOVERNESS 236G L37
PW VICTOR BOOMER P606 {SOD}
NJW 94J DEW 72N

DM BR L1 DOMINO 146 {SOD}
C NOTICE ME ET
DR ACHIEVER 8403 {SOD}
C 590 MS DOM 94007

CED	BW	WW	YW	SC	MILK	M&G	UDDR	TEAT	CW	REA	MARB	$BMI	$BII	$CHB
+8.6	+2.5	+49	+87	+0.7	+27	+52	+1.10	+1.10	+68	+.37	+.22	+333	+407	+104

Sired by the ever-popular 10Y and out of a powerfully constructed Maui Jim daughter, this homozygous polled calving-ease female offers outstanding marbling. It is hard to find females built like this with this much power that still maintain elegance plus value-added marbling. 5039 is the dam of the ILR herd sire Remington 700, who sells as Lot 47.

Two progeny posted an average BW ratio of 96.

Ranks in the top 10% for CED and Marb; top 25% for CHB.

- *AI 2/25/19 to ILR 1L Sooner 6119 ET. Checked safe AI.*
  PE 3/4/19 to 4/23/19 to ILR 5038 Remington 700.

42 ILR LADY OLIVIA 6155S 597 ET

COW • 43669978 • 10/16/15 • TATTOO: LE 597 • HORNED

CL 1 DOMINO 955W {CHB,SOD}
H W4 LIGHTS OUT 2015 ET
C MS PURE GOLD 2003

L1 DOMINO 03571 {SOD}
HH MISS ADVANCE 6155S
HH MISS ADVANCE 365N

CL 1 DOMINO 637S 1ET
CL 1 DOMINETTE 5152R
C -S PURE GOLD 98170 {CHB,SOD}
C 8403 MS ACHV 96047

L1 DOMINO 01384
L1 DOMINETTE 00532
HH ADVANCE 0024K {SOD}
HH MISS ADVANCE 103L

CED	BW	WW	YW	SC	MILK	M&G	UDDR	TEAT	CW	REA	MARB	$BMI	$BII	$CHB
+0.3	+3.9	+53	+85	+1.4	+29	+56	+1.00	+1.00	+63	+.46	-.05	+319	+376	+97

A direct daughter of the now-deceased famed donor 6155S that originated in the historic Holden program. This predominately Line 1-bred female is powerful in her hip and bone structure. Elite genetics that will not be replicated any more. Loaded with pigment and maternal strength, her mating options are endless.

Ranks in the top 10% for Milk; top 20% for REA.

- *PE 3/4/19 to 4/23/19 to ILR 5038 Remington 700. Checked safe PE.*

ILR Lady Olivia 6155S 597 ET
Lot 42

HH Miss Advance 6155S
Dam of Lot 42

43 ILR 4134 LADY RIBEYE 637

COW • P43691184 • 3/5/16 • TATTOO: LE 637 • POLLED

NJW 98S R117 RIBEYE 88X ET {SOD}
ILR RIBEYE 88X 449B ET
DBLL DCC 8006 PEARL 5059 ET

CHURCHILL RED BULL 200Z {CHB}
SR 021W BAYROSE 4134 ET
KJ 440L VICTORIA 021W

SHF RIB EYE M326 R117 {SOD}
NJW 9126J DEW DOMINO 98S {DOD}
H 8E EMBRACER 8006
MSU PEARL 67G

CHURCHILL SENSATION 028X {SOD}
CHURCHILL LADY 002X ET
KCF BENNETT 3008 M326 {SOD}
KJ JPH 670F VICKY 440L {DOD

CED	BW	WW	YW	SC	MILK	M&G	UDDR	TEAT	CW	REA	MARB	$BMI	$BII	$CHB
-0.6	+3.9	+61	+104	+1.0	+27	+58	+1.30	+1.40	+71	+.65	+.21	+399	+482	+120

You have to love the body type and conformation this female presents. A high-performance female that hits a lot of boxes on her EPD profile and posted impressive individual performance ratios of 111 for YW and 108 for WW. If you like them extra stout and extra deep, this is your kind of female.

Ranks in the top 3% for YW and CHB; top 4% for REA; top 5% for Teat; top 10% for WW, Udder and Marb.

- *PE 3/4/19 to 4/23/19 to ILR U201 Sooner 6112 ET. Checked safe PE.*

ILR 4134 Lady Ribeye 637 *Lot 43*

44 EXR MS DOM 6245 ET

COW • P43752239 • 10/17/16 • TATTOO: BE 6245 • HOM. POLLED

TF UNION 4037 734
RW DM REMINGTON 734 4035
RW DM AVERY 18U 2016 ET
{DLF,HYF,IEF,MSUDF}

NJW FHF 9710 TANK 45P {SOD}
TH 618 45P MS DOM 90W
KBCR P606 MS DOM 618

THM DURANGO 4037 {SOD}
TF NICKY 132 914
GOLDEN OAK OUTCROSS 18U {SOD,CHB}
DM 122L DOMINETTE 503 ET

FHF 8403 STARBUCK 19H {SOD}
GV 579 VICTORIA 9710
PW VICTOR BOOMER P606 {SOD}
KBCR 262D MS DOM 101

CED	BW	WW	YW	SC	MILK	M&G	UDDR	TEAT	CW	REA	MARB	$BMI	$BII	$CHB
+2.9	+2.6	+53	+77	+0.4	+27	+54	+1.20	+1.30	+65	+.57	+.14	+364	+434	+92

This unique female is a direct daughter of the $54,000 Express Ranches and Polzin Cattle Co. donor 90W. This female would be a maternal sister to the heifer Lauren May campaigned a few years ago that was highly successful, capturing several banners and then becoming a highly productive donor cow for Aubrey Cattle Co. Powerful genetic package!

Daughter sells as Lot 12.

- *PE 3/4/19 to 4/23/19 to ILR 1L Sooner 6119 ET. Checked safe PE.*

TH 618 45P Ms Dom 90W *Dam of Lot 44*

SALE FEATURE SEMEN • LOT 45

NJW 79Z 33B Forward 252F *Lot 45 semen*

45a-t

NJW 79Z 33B FORWARD 252F

BULL • P43943438 • 3/11/18 • TATTOO: LE 252F • HOM. POLLED

LJR 023R WHITMORE 10W {CHB,SOD}
NJW 160Z 10W WHIT 33B
NJW 73S 88X DAYDREAM 160Z {DOD}
{DLF,HYF,IEF,MSUDF}
NJW 73S M326 TRUST 100W ET {SOD,CHB}
BW 91H 100W RITA 79Z ET
REMITALL RITA 91H

KJ C&L J119 LOGIC 023R ET {SOD}
LJR MICKEY 278N {DOD}
NJW 98S R117 RIBEYE 88X ET {SOD}
NJW P606 72N DAYDREAM 73S
KCF BENNETT 3008 M326 {SOD}
NJW P606 72N DAYDREAM 73S
FELTONS 517 {SOD}
REMITALL FLORIAL RITA 102F

CED	BW	WW	YW	SC	MILK	M&G	UDDR	TEAT	CW	REA	MARB	$BMI	$BII	$CHB
+3.8	+4.3	+64	+107	+0.7	+30	+62	+1.40	+1.30	+78	+.62	+.13	+403	+486	+110

NJW 79Z 33B Forward 252R was the high selling feature bull in the 2019 NJW Polled Hereford Spring Bull Sale. Forward was admired by many for his rugged design, big rib cage, added performance, power and muscle. He is so good on his feet and legs and strides with authority. His dam is the immortal 79Z that has positioned herself as one of if not the lead donor in the NJW program. This new herd sire will be used extensively in the Iron Lake Ranch program, and we look for him to push our program Forward. No other conventional semen will be offered for sale prior to November 2020.

CSS semen will be available December 1, 2019. Certificates $65.

BW 91H 100W Rita 79Z ET *Dam of Forward 252F*

100 units of Forward semen!

• *Selling 100 units of semen in lots of five.*

C CJC 89T Pure Gold 4300 ET *Lot 46*

TH 16G 20N Gemini 89T
Dam of Lot 46

Herd sires for reference & sale

ILR 5039 Remington 700
Lot 47

46 C CJC 89T PURE GOLD 4300 ET

BULL • P43487312 • 3/14/14 • TATTOO: BE 4300 • POLLED

C GOLD RUSH 1ET
C –S PURE GOLD 98170 {CHB,SOD}
C MS DOM 93218 1ET
{DLF,HYF,IEF,MSUDF}
NPH 20X SPARTAN 20N {SOD}
TH 16G 20N GEMINI 89T
TEE-JAY 707B GEMINI 16G ET

C MASTER 93072 1ET
C 45U MS 0275 4ET
CL 1 DOMINO 185 {SOD}
C MISS PACE 5252 4ET
REMITALL KEYNOTE 20X {SOD,CHB}
WGF RACHAEL 50C {DOD}
KLONDIKE 28U 707B
KILMRLE 452M GEMINI R261

CED	BW	WW	YW	SC	MILK	M&G	UDDR	TEAT	CW	REA	MARB	$BMI	$BII	$CHB
-1.3	+4.2	+49	+78	+0.8	+11	+35	+1.20	+1.20	+82	+.86	+.02	+282	+335	+133

A direct descendant of 89T and Pure Gold! 4300 represents a perfect combination of time-tested genetics that have created some of the Hereford breed's most elite herd bulls and donor females. You have to admire the power and design 4300 displays, especially when put into motion. He has been a very consistent breeding bull, and we feel he still has a lot to contribute to any operation.

Owned with Curtis and Jackie Castle. His progeny and service also sell.

• *Selling full interest and full possession.*

47 ILR 5039 REMINGTON 700

BULL • P43802581 • 1/5/17 • TATTOO: LE 700 • HOM. POLLED

TF UNION 4037 734
RW DM REMINGTON 734 4035
RW DM AVERY 18U 2016 ET
{DLF,HYF,IEF,MSUDF}
NJW 73S W18 HOMETOWN 10Y ET {SOD,CHB}
EXR 9200 10Y BRIELLA 5039
C MS MAUI JIM 9200 ET

THM DURANGO 4037 {SOD}
TF NICKY 132 914
GOLDEN OAK OUTCROSS 18U {SOD,CHB}
DM 122L DOMINETTE 503 ET
SHF WONDER M326 W18 ET {CHB}
NJW P606 72N DAYDREAM 73S
C MAUI JIM ET {CHB}
C 8403 MS ACHV 96044 {DOD}

CED	BW	WW	YW	SC	MILK	M&G	UDDR	TEAT	CW	REA	MARB	$BMI	$BII	$CHB
+9.3	+2.2	+53	+89	+0.9	+27	+53	+1.20	+1.30	+68	+.49	+.14	+331	+402	+100

A calving-ease herd bull with style to burn! Red to the ground and red necked, this is a bull that we are very high on and have used with great confidence on heifers. Study how this bull is put together...smooth shouldered and nice headed but does not sacrifice shape like many calving-ease bulls. He's homozygous polled to boot!

700 posted individual performance ratios of 93 for BW and 104 for WW.

Dam sells as Lot 41. His pasture service also sells.

• *Selling full interest and full possession.*

FALL YEARLING HERD SIRE PROSPECTS • LOTS 48–53

ILR 95T Heavy Duty 888 ET *Lot 48*

NJW 79Z 22Z Heavy Duty 72C ET
Sire of Lots 48–50

RPH Maiden 95T
Dam of Lots 48–50

48 ILR 95T HEAVY DUTY 888 ET

BULL • P43979463 • 11/25/18 • TATTOO: LE 888 • POLLED

NJW 67U 28M BIG MAX 22Z
NJW 79Z 22Z HEAVY DUTY 72C ET
BW 91H 100W RITA 79Z ET
{DLF,HYF,IEF,MSUDF}
SHF PHOENIX M33 P68
RPH MAIDEN 95T
C MS GAME PLAN 5161 {DOD}

GOLDEN-OAK 4J MAXIUM 28M {SOD}
NJW 4037 80L FAITH 67U {DOD}
NJW 73S M326 TRUST 100W ET {SOD,CHB}
REMITALL RITA 91H
SHF MARSHAL 236G M33 {CHB,SOD}
SHF INTRSTATE D03 G06 ET
C GAME PLAN 2040 {CHB,SOD}
C 026 MISS ADV 2036

CED	BW	WW	YW	SC	MILK	M&G	UDDR	TEAT	CW	REA	MARB	$BMI	$BII	$CHB
+4.5	+3.2	+64	+100	+1.2	+30	+62	+1.20	+1.20	+66	+.34	+.10	+356	+437	+96

Full brothers sell as Lots 49 and 50. Maternal sister sells as Lot 22. Ranks in the top 10% for WW, YW, Milk.

Flushmate brothers sell as Lots 48–50

Lots 48, 49 and 50 are three flushmate brothers that are maternal brothers to C ETF Wildcat 4248 ET, Grand Champion Polled Bull at the 2015 Fort Worth Stock Show. Power and performance with eye appeal best describes this trio. Lots 48 and 49 are homozygous polled; the Lot 50 polled brother offers more calving ease. Iron Lake Ranch will not be offering this mating again, so take advantage of this genetic opportunity.

ILR 95T Heavy Duty 895 ET *Lot 49*

Lot 49

BN 72C 95THeavyHitter 811ET
Lot 50

49 ILR 95T HEAVY DUTY 895 ET

BULL • P43979462 • 12/2/18 • TATTOO: LE 895 • HOM. POLLED

NJW 67U 28M BIG MAX 22Z
NJW 79Z 22Z HEAVY DUTY 72C ET
BW 91H 100W RITA 79Z ET
{DLF,HYF,IEF,MSUDF}
SHF PHOENIX M33 P68
RPH MAIDEN 95T
C MS GAME PLAN 5161 {DOD}

GOLDEN-OAK 4J MAXIUM 28M {SOD}
NJW 4037 80L FAITH 67U {DOD}
NJW 73S M326 TRUST 100W ET {SOD,CHB}
REMITALL RITA 91H
SHF MARSHAL 236G M33 {CHB,SOD}
SHF INTRSTATE D03 G06 ET
C GAME PLAN 2040 {CHB,SOD}
C 026 MISS ADV 2036

CED	BW	WW	YW	SC	MILK	M&G	UDDR	TEAT	CW	REA	MARB	$BMI	$BII	$CHB
+2.5	+3.2	+60	+94	+1.4	+30	+60	+1.20	+1.20	+66	+.37	+.30	+367	+457	+97

Full brothers sell as Lots 48 and 50. Maternal sister sells as Lot 22.
Ranks in the top 10% for Milk and Marb; top 15% for WW; top 20% for YW.

50 BN 72C 95T HEAVY HITTER 811ET

BULL • P43990436 • 11/2/18 • TATTOO: LE 811 • POLLED

NJW 67U 28M BIG MAX 22Z
NJW 79Z 22Z HEAVY DUTY 72C ET
BW 91H 100W RITA 79Z ET
{DLF,HYF,IEF,MSUDF}
SHF PHOENIX M33 P68
RPH MAIDEN 95T
C MS GAME PLAN 5161 {DOD}

GOLDEN-OAK 4J MAXIUM 28M {SOD}
NJW 4037 80L FAITH 67U {DOD}
NJW 73S M326 TRUST 100W ET {SOD,CHB}
REMITALL RITA 91H
SHF MARSHAL 236G M33 {CHB,SOD}
SHF INTRSTATE D03 G06 ET
C GAME PLAN 2040 {CHB,SOD}
C 026 MISS ADV 2036

CED	BW	WW	YW	SC	MILK	M&G	UDDR	TEAT	CW	REA	MARB	$BMI	$BII	$CHB
+7.0	+2.1	+55	+86	+1.4	+30	+57	+1.20	+1.20	+60	+.44	+.23	+356	+437	+87

Full brothers sell as Lots 48 and 49. Maternal sister sells as Lot 22.
Owned with Bar None Herefords.
Ranks in the top 10% for Milk and Marb; top 15% for CED.

ILR U201 Advance 866 ET *Lot 51*

51 ILR U201 ADVANCE 866 ET

BULL • P43979395 • 10/21/18 • TATTOO: LE 866 • SCURRED

HH ADVANCE 1013Y ET
HH ADVANCE 4075B ET
HH MISS ADVANCE 0121X
{DLF,HYF,IEF,MSUDF}
EFBEEF SCHU-LAR PROFICIENT N093 {SOD}
KCF MISS PROFICIENT U201
KCF MISS 774 L82

HH ADVANCE 4055P
HH MISS ADVANCE 7003T {DOD}
HH ADVANCE 8203U ET {SOD}
HH MISS ADVANCE 7050T
BAR JZ TRADITION 434V {SOD}
GERBER 117F DIXIE 009K
FELTONS DOMINO 774 {SOD}
KCF MISS 8020 D170 {DOD}

CED	BW	WW	YW	SC	MILK	M&G	UDDR	TEAT	CW	REA	MARB	$BMI	$BII	$CHB
+6.8	+1.3	+55	+71	+0.7	+16	+43	+1.50	+1.50	+74	+.64	+.14	+380	+452	+110

This 4075 x U201 son just has the look of a herd bull! Tremendous balance, muscle design, feet and look with added style. 866 is a calving-ease bull that stems from two genetic lines that also excel in udder quality and muscle.

Full sisters sell as Lots 5A and 5B.

Ranks in the top 1% for Udder; top 2% for Teat; top 4% for REA; top 20% for CED and CHB.

HH Advance 4075B ET *Sire of Lots 51 & 52*

KCF Miss Proficient U201 *Dam of Lot 51*

"The Right Kind of Herefords"

ILR 0103 Advance 880 ET *Lot 52*

C Double Your Miles 6077 ET
Sire of Lot 53

BN 7050 6077 Double Down 810ET
Lot 53

52 ILR 0103 ADVANCE 880 ET

BULL • 43979392 • 11/2/18 • TATTOO: LE 880 • HORNED

HH ADVANCE 1013Y ET
HH ADVANCE 4075B ET
HH MISS ADVANCE 0121X
{DLF,HYF,IEF,MSUDF}
GOLDEN OAK OUTCROSS 18U {SOD,CHB}
H W4 MARIAH 0103 ET
HH MISS ADVANCE 316N 1ET

HH ADVANCE 4055P
HH MISS ADVANCE 7003T {DOD}
HH ADVANCE 8203U ET {SOD}
HH MISS ADVANCE 7050T
GOLDEN-OAK FUSION 3S
GOLDEN-OAK 60D MALLORY 15M
HH ADVANCE 0024K {SOD}
CL 1 DOMINET 496 1ET

CED	BW	WW	YW	SC	MILK	M&G	UDDR	TEAT	CW	REA	MARB	$BMI	$BII	$CHB
+3.1	+4.1	+62	+90	+0.5	+18	+49	+1.40	+1.50	+88	+.73	-.01	+357	+425	+130

When you talk about herd bull power, this direct son of 4075 x Mariah is just that! Packed with red meat and muscle with tremendous volume and design. If you want a scale smasher that will leave you with a tremendous set of daughters, 880 will do that.

Ranks in the top 1% for REA and CHB; top 3% for Udder; top 5% for Teat; top 10% for WW; top 25% for YW.

Full sisters sell as Lots 3A and 3B. Maternal sisters sell as Lots 2A, 2B and 4.

53 BN 7050 6077 DOUBLE DOWN 810ET

BULL • P43979756 • 11/1/18 • TATTOO: LE 810 • SCURRED

CRR 5280
C DOUBLE YOUR MILES 6077 ET
C 88X NOTICE ME 1311 ET
{DLF,HYF,IEF,MSUDF}
C -S PURE GOLD 98170 {CHB,SOD}
C MS PURE ADV 7050 ET
HH MISS ADVANCE 104A {DOD}

CRR 719 CATAPULT 109
CRR 435 KELLY 178 {DOD}
NJW 98S R117 RIBEYE 88X ET {SOD}
C NOTICE ME ET
C GOLD RUSH 1ET
C MS DOM 93218 1ET
HH ADVANCE 9012Y {SOD}
HH MISS ADVANCE 995Y

CED	BW	WW	YW	SC	MILK	M&G	UDDR	TEAT	CW	REA	MARB	$BMI	$BII	$CHB
-0.8	+4.8	+53	+68	+0.7	+27	+54	+1.20	+1.10	+67	+.47	-.11	+355	+409	+105

Check out this bull sired by Double Your Miles and out of a full sister to the world-renowned Notice Me! A genetic package that stems straight from the Colyer playbook. Just recently, Double Your Miles as a coming four-year-old commanded $38,000 for full possession to GKB Cattle Co.

Ranks in the top 25% for Milk and REA.

Owned with Bar None Herefords.

EMBRYO PACKAGES • LOTS 54–59

PCR Tina Lil 252Z *Dam of Lot 54 embryos*

54 FORWARD 252F × TINA LIL 252Z

4 IVF EMBRYOS

NJW 160Z 10W WHIT 33B
NJW 79Z 33B FORWARD 252F
BW 91H 100W RITA 79Z ET

LJR 023R WHITMORE 10W {CHB,SOD}
NJW 73S 88X DAYDREAM 160Z {DOD}
NJW 73S M326 TRUST 100W ET {SOD,CHB}
REMITALL RITA 91H

SCHU-LAR 3T OF 206 5N
PCR TINA LIL 252Z {DOD}
PCR IDA LIL 32X {DOD}

SCHU-LAR 5N OF 9L 3008 {CHB,SOD}
SCHU-LAR 206 OF 1H 121 ET
RPH PCR IDAHO 80U {SOD}
PCR ABIGAIL LIL 716T

Mating EPDs:

CED	BW	WW	YW	SC	MILK	M&G	UDDR	TEAT	CW	REA	MARB	$BMI	$BII	$CHB
+5.0	+3.3	+61	+96	+1.0	+32	+62	+1.35	+1.25	+74	+.48	+.20	+383	+467	+107

Elite genetic package for producing herd bulls or donor females. Both sire and dam are homozygous polled.

Embryos located at Champion Genetics, Canton, TX.

- *Selling a package of four IVF embryos.*
  Guarantee one pregnancy if put in by a certified embryologist.

NJW 79Z 33B Forward 252F *Sire of Lots 54–56 embryos*

55 FORWARD 252F × LADY MARIAH 709

4 CONVENTIONAL EMBRYOS

NJW 160Z 10W WHIT 33B
NJW 79Z 33B FORWARD 252F
BW 91H 100W RITA 79Z ET

LJR 023R WHITMORE 10W {CHB,SOD}
NJW 73S 88X DAYDREAM 160Z {DOD}
NJW 73S M326 TRUST 100W ET {SOD,CHB}
REMITALL RITA 91H

NJW 98S R117 RIBEYE 88X ET {SOD}
6MC 88X LADY MARIAH 709 ET
H W4 MARIAH 0103 ET

SHF RIB EYE M326 R117 {SOD}
NJW 9126J DEW DOMINO 98S {DOD}
GOLDEN OAK OUTCROSS 18U {SOD,CHB}
HH MISS ADVANCE 316N 1ET

Mating EPDs:

CED	BW	WW	YW	SC	MILK	M&G	UDDR	TEAT	CW	REA	MARB	$BMI	$BII	$CHB
+4.7	+3.3	+61	+101	+0.9	+31	+61	+1.45	+1.45	+72	+.54	+.12	+421	+502	+109

This may be one of the best matings we have ever offered. There is unlimited earning potential with this strong maternal mating.

Embryos located at Champion Genetics, Canton, TX.

- *Selling a package of four conventional embryos.*
  Guarantee one pregnancy if put in by a certified embryologist.

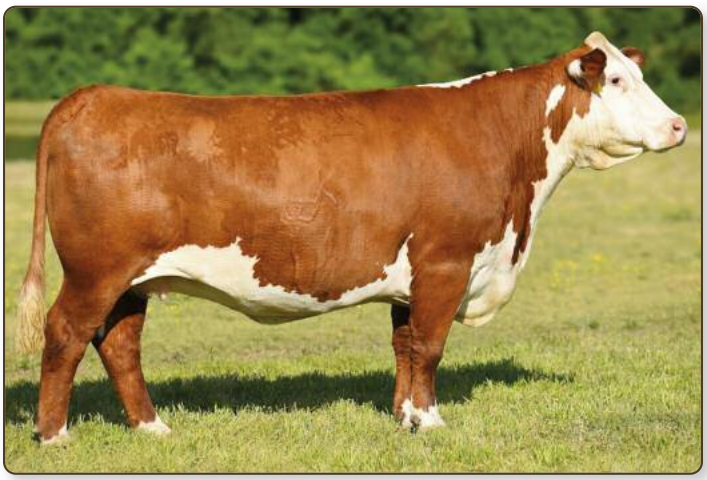

K&B Lady Sentry 8090U *Dam of Lot 56 embryos*

56 FORWARD 252F × LADY SENTRY 8090U

3 IVF EMBRYOS

NJW 160Z 10W WHIT 33B
NJW 79Z 33B FORWARD 252F
BW 91H 100W RITA 79Z ET

OLJR 023R WHITMORE 10W {CHB,SOD}
NJW 73S 88X DAYDREAM 160Z {DOD}
NJW 73S M326 TRUST 100W ET {SOD,CHB}
REMITALL RITA 91H

UPS DOMINO 3027 {SOD}
K&B LADY SENTRY 8090U
K&B MS DOMINO 0228K {DOD}

CL 1 DOMINO 9126J 1ET {SOD}
UPS MISS DIAMOND 1353
K&B DOMINO 7758 {SOD}
K&B IVA 6368

Mating EPDs:

CED	BW	WW	YW	SC	MILK	M&G	UDDR	TEAT	CW	REA	MARB	$BMI	$BII	$CHB
+5.2	+2.5	+52	+87	+0.6	+28	+54	+1.45	+1.40	+71	+.53	+.13	+380	+449	+109

Fresh genetics back on a time-tested dam. This mating will produce high end seedstock of either sex.

Embryos located at Champion Genetics, Canton, TX.

- *Selling a package of three IVF embryos.*
  Guarantee one pregnancy if put in by a certified embryologist.

57 BENTLEY × PEARL 5059

4 IVF EMBRYOS

KCF BENNETT REVOLUTION X51 {CHB,SOD}
PCR X51 BENTLEY 454B
PCR IDA GOLDIE 40X

MSU TCF REVOLUTION 4R {SOD,CHB}
KCF MISS PROFICIENT U201
RPH PCR IDAHO 80U {SOD}
PCR ABIGAIL GOLDIE 854U

H 8E EMBRACER 8006
DBLL DCC 8006 PEARL 5059 ET
MSU PEARL 67G

REMITALL EMBRACER 8E {SOD}
H MISS APPROVAL 9082
BOYD HEAVY HITTER 4007 {SOD}
RADAR PEARL 38T

Mating EPDs:

CED	BW	WW	YW	SC	MILK	M&G	UDDR	TEAT	CW	REA	MARB	$BMI	$BII	$CHB
-2.7	+6.4	+64	+108	+1.1	+18	+50	+1.40	+1.45	+93	+.92	+.17	+368	+447	+145

Sired by our new performance leader herd sire, Bentley, and out of the mainstay donor Pearl. True power and performance with style here.

Embryos located at Champion Genetics, Canton, TX.

- *Selling a package of four IVF embryos.*
  Guarantee one pregnancy if put in by a certified embryologist.

PCR X51 Bentley 454B
Sire of Lot 57 embryos

DBLL DCC 8006 Pearl 5059 ET
Dam of Lot 57 embryos

58 INNISFAIL 4013 × LADY 1162Y

4 IVF EMBRYOS

EFBEEF TFL U208 TESTED X651 ET
INNISFAIL WHR X651/723 4013 ET {CHB}
INNISFAIL P230 T723

EFBEEF FOREMOST U208
EFBEEF P606 MABEL R415
EF F745 FRANK P230
INNISFAIL 235 R501 ET {DOD}

GOLDEN OAK OUTCROSS 18U {SOD,CHB}
CHURCHILL LADY 1162Y ET
DCC 8006 PATTI 4266 ET

GOLDEN-OAK FUSION 3S
GOLDEN-OAK 60D MALLORY 15M
H 8E EMBRACER 8006
OXH PATTI 2175

Mating EPDs:

CED	BW	WW	YW	SC	MILK	M&G	UDDR	TEAT	CW	REA	MARB	$BMI	$BII	$CHB
+1.1	+4.6	+67	+112	+1.1	+26	+60	+1.50	+1.50	+82	+.61	+.36	+396	+495	+123

This mating will produce big volumed, big ribbed, easy fleshing progeny that excel in phenotype.

Embryos located at Champion Genetics, Canton, TX.

- *Selling a package of four IVF embryos.*
  Guarantee one pregnancy if put in by a certified embryologist.

Churchill Lady 1162Y ET *Dam of Lot 58 embryos*

59 YORK 717 × HOLLY 096Y

3 IVF EMBRYOS

SHF YORK 19H Y02 {CHB}
ILR 4134 YORK 717
SR 021W BAYROSE 4134 ET

MSU MF HUDSON 19H {SOD}
LOEWEN MISS P20 10W
CHURCHILL RED BULL 200Z {CHB}
KJ 440L VICTORIA 021W

GERBER SQUIRE 627S {CHB}
GERBER 627S HOLLY 096Y
GERBER 116K HOLLY T115

KCF BENNETT 3008 M326 {SOD}
GERBER 24F DAGMAR 470P
GERBER FIRESTORM 116K
GERBER 51M HOLLY 060K

Mating EPDs:

CED	BW	WW	YW	SC	MILK	M&G	UDDR	TEAT	CW	REA	MARB	$BMI	$BII	$CHB
+4.2	+2.2	+62	+102	+1.1	+24	+55	+1.35	+1.35	+74	+.52	+.23	+355	+439	+123

This mating will produce maternal sibs to the performance leading Gerber Anodyne. Maternal strength with value-added carcass merit.

Embryos located at Trans-Ova in Maryland.

- *Selling a package of three IVF embryos.*
  Guarantee one pregnancy if put in by a certified embryologist.

ILR 4134 York 717
Sire of Lot 59 embryos

Gerber 627S Holly 096Y
Dam of Lot 59 embryos

COMMERCIAL HEIFERS • LOTS 101–104

4 SPRING-CALVING BLACK/WHITE-FACE BRED HEIFERS

Sired by ILR Catapult 1162 593 ET and out of registered Angus cows.

PE 6/15/19 to 7/30/19 to ILR 1L Sooner 6119 ET.

ReproLogix™
REPRODUCTIVE TECHNOLOGIES
WHY ADD WHEN YOU CAN multiply?™
• Embryo Transfer
• Traditional Embryo Transfer
• In Vitro Fertilization with Reverse Sort Semen
844.813.COWS
2031 Indian Road
Fort Scott, KS 66701
reprologix.com

redriver FARMS
Your source for top quality seedstock.
SIMMENTAL
SIMANGUS™
& ANGUS
BOB MULLION, OWNER
760-861-8366
MICHAEL MULLION, OWNER
760-464-3906
AK PHILLIPS, GENERAL MANAGER
606-584-1046
602 FM 1652
GRAND SALINE, TEXAS
TRANS OVA genetics
IVF SATELLITE FACILITY
For appointments, contact AK Phillips 606-584-1046

IRON LAKE RANCH HERD SIRES REPRESENTED

PCR X51 Bentley 454B

PCR X51 BENTLEY 454B

BULL • P43472415 • 3/4/14 • HOMOZYGOUS POLLED

MSU TCF REVOLUTION 4R {SOD,CHB}
KCF BENNETT REVOLUTION X51 {CHB,SOD}
KCF MISS PROFICIENT U201
{DLF,HYF,IEF,MSUDF}
PCR IDAHO 80U {SOD}
PCR IDA GOLDIE 40X
PCR ABIGAIL GOLDIE 854U

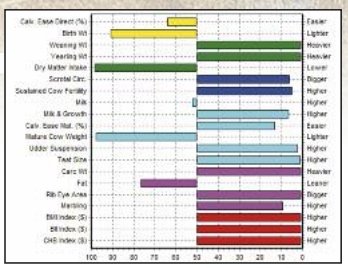

CED	BW	WW	YW	SC	MILK	M&G	UDDR	TEAT	CW	REA	MARB	$BMI	$BII	$CHB
+0.4	+5.3	+73	+127	+1.4	+23	+60	+1.50	+1.60	+113	+1.27	+.24	+492	+589	+168

Owned with Phil and Chris Rottman and Hereford HQ.

NJW 79Z 33B Forward 252F

NJW 79Z 33B FORWARD 252F

BULL • P43943438 • 3/11/18 • HOMOZYGOUS POLLED

LJR 023R WHITMORE 10W {CHB,SOD}
NJW 160Z 10W WHIT 33B
NJW 73S 88X DAYDREAM 160Z {DOD}
{DLF,HYF,IEF,MSUDF}
NJW 73S M326 TRUST 100W ET {SOD,CHB}
BW 91H 100W RITA 79Z ET
REMITALL RITA 91H

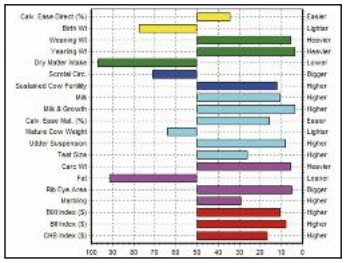

CED	BW	WW	YW	SC	MILK	M&G	UDDR	TEAT	CW	REA	MARB	$BMI	$BII	$CHB
+3.8	+4.3	+64	+107	+0.7	+30	+62	+1.40	+1.30	+78	+.62	+.13	+403	+486	+110

Owned with Ned and Jan Ward and Pablo Herrera. His semen sells as Lot 45.

C Miles McKee 2103 ET

C MILES McKEE 2103 ET

BULL • 43270668 {CHB} • 1/11/12 • HORNED

SHF RIB EYE M326 R117 {SOD}
NJW 98S R117 RIBEYE 88X ET {SOD}
NJW 9126J DEW DOMINO 98S {DOD}
{DLF,HYF,IEF,MSUDF}
-S PURE GOLD 98170 {CHB,SOD}
C NOTICE ME ET
HH MISS ADVANCE 104A {DOD}

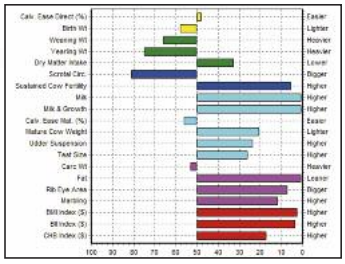

CED	BW	WW	YW	SC	MILK	M&G	UDDR	TEAT	CW	REA	MARB	$BMI	$BII	$CHB
+2.1	+3.4	+48	+74	+0.6	+43	+66	+1.30	+1.30	+63	+.59	+.22	+437	+508	+109

Owned with Curtis and Jackie Castle; Colyer Herefords; Sullivan Farms.

Churchill Red Bull 200Z

CHURCHILL RED BULL 200Z

BULL • P43281860 {CHB} • 1/1/12 • POLLED

UPS DOMINO 3027 {SOD}
CHURCHILL SENSATION 028X {SOD}
CHURCHILL LADY 7202T ET
{DLF,HYF,IEF,MSUDF}
GOLDEN OAK OUTCROSS 18U {SOD,CHB}
CHURCHILL LADY 002X ET
CHURCHILL LADY 600S ET

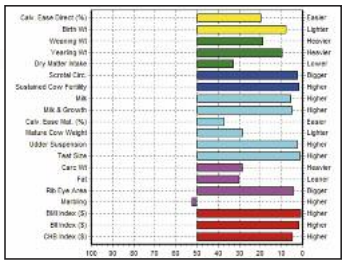

CED	BW	WW	YW	SC	MILK	M&G	UDDR	TEAT	CW	REA	MARB	$BMI	$BII	$CHB
+6.2	+0.4	+59	+99	+1.6	+32	+61	+1.50	+1.60	+69	+.63	+.06	+460	+535	+119

Owned with Churchill Cattle Co. and Linda Lonas.

IRON LAKE RANCH HERD SIRES REPRESENTED

ILR U201 Sooner 6112 ET

ILR U201 SOONER 6112 ET

BULL • P43777997 • 11/10/16 • POLLED

REMITALL ONLINE 122L {CHB,SOD}
DM BR SOONER {CHB}
DM L1 DOMINETTE 901
{DLF,HYF,IEF,MSUDF}
EFBEEF SCHU-LAR PROFICIENT N093 {SOD}
KCF MISS PROFICIENT U201
KCF MISS 774 L82

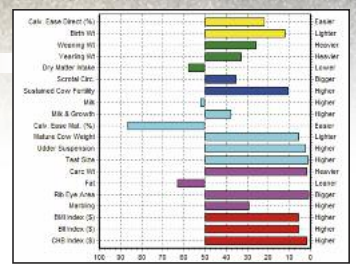

CED	BW	WW	YW	SC	MILK	M&G	UDDR	TEAT	CW	REA	MARB	$BMI	$BII	$CHB
+5.9	+1.0	+57	+89	+1.0	+23	+52	+1.50	+1.60	+83	+.76	+.13	+421	+496	+127

Owned with 6 Mile Creek, LLC.

ILR 1L Sooner 6119 ET

ILR 1L SOONER 6119 ET

BULL • 43778005 • 11/26/16 • HORNED

REMITALL ONLINE 122L {CHB,SOD}
DM BR SOONER {CHB}
DM L1 DOMINETTE 901
{DLF,HYF,IEF,MSUDF}
REMITALL BOOMER 46B {CHB,SOD}
DJB 46B BETH 1L
PW VICTORIA 964 8114

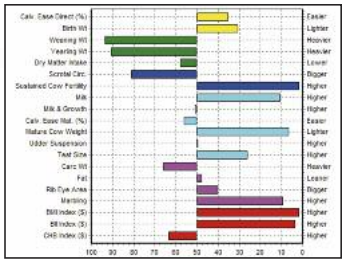

CED	BW	WW	YW	SC	MILK	M&G	UDDR	TEAT	CW	REA	MARB	$BMI	$BII	$CHB
+3.7	+2.2	+38	+67	+0.6	+30	+49	+1.20	+1.30	+60	+.39	+.24	+447	+514	+96

Owned with Tondara Hereford Stud.

ILR Hometown 332A ET

ILR HOMETOWN 332A ET

BULL • P43385499 {CHB} • 3/7/13 • POLLED

SHF WONDER M326 W18 ET {CHB}
NJW 73S W18 HOMETOWN 10Y ET {SOD,CHB}
NJW P606 72N DAYDREAM 73S
{DLF,HYF,IEF,MSUDF}
THM DURANGO 4037 {SOD}
NJW 43T 4037 FOREVER EDNA 28X ET
NJW FOREVER RADIANT 43T

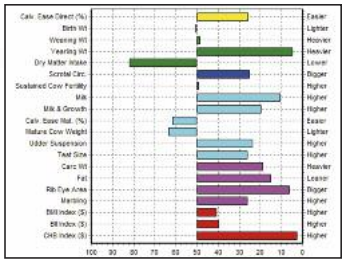

CED	BW	WW	YW	SC	MILK	M&G	UDDR	TEAT	CW	REA	MARB	$BMI	$BII	$CHB
+5.2	+3.1	+52	+105	+1.1	+30	+56	+1.30	+1.30	+72	+.60	+.14	+341	+409	+123

Owned with Woolfolk Farms, Ehlke Herefords and Langley Farms, LLC.

ILR 4134 York 717

ILR 4134 YORK 717

BULL • 43802433 • 2/22/17 • HOMOZYGOUS POLLED

MSU MF HUDSON 19H {SOD}
SHF YORK 19H Y02 {CHB}
LOEWEN MISS P20 10W
{DLF,HYF,IEF,MSUDF}
CHURCHILL RED BULL 200Z {CHB}
SR 021W BAYROSE 4134 ET
KJ 440L VICTORIA 021W

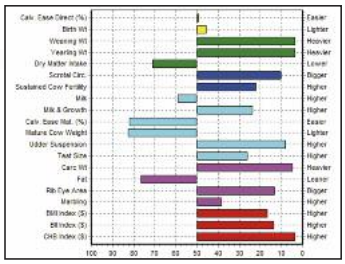

CED	BW	WW	YW	SC	MILK	M&G	UDDR	TEAT	CW	REA	MARB	$BMI	$BII	$CHB
+2.0	+2.9	+66	+107	+1.3	+22	+55	+1.40	+1.30	+79	+.53	+.10	+391	+473	+121

Owned with Stone Ridge Manor and Ehlke Herefords.

IRON LAKE RANCH HERD SIRE & AI SIRES REPRESENTED

NJW P606 72N Daydream 73S
Dam of ILR 73S Smiles 778 ET; granddam of 81E

ILR 73S SMILES 778 ET

BULL • P43889200 • 11/1/17 • POLLED

NJW 98S R117 RIBEYE 88X ET {SOD}
C MILES MCKEE 2103 ET {CHB}
C NOTICE ME ET
{DLF,HYF,IEF,MSUDF}
PW VICTOR BOOMER P606 {SOD}
NJW P606 72N DAYDREAM 73S
NJW 94J DEW 72N

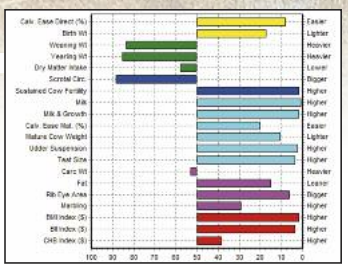

CED	BW	WW	YW	SC	MILK	M&G	UDDR	TEAT	CW	REA	MARB	$BMI	$BII	$CHB
+8.7	+1.4	+44	+70	+0.5	+42	+64	+1.50	+1.50	+63	+.60	+.13	+446	+510	+102

Pasture service sire.

NJW 160B 028X Historic 81E ET

NJW 160B 028X HISTORIC 81E ET

BULL • P43829334 • 2/9/17 • SCURRED

UPS DOMINO 3027 {SOD}
CHURCHILL SENSATION 028X {SOD}
CHURCHILL LADY 7202T ET
{DLF,HYF,IEF,MSUDF}
NJW 76S P20 BEEF 38W ET {SOD}
NJW 73S 38W DAYDREAM 160B
NJW P606 72N DAYDREAM 73S

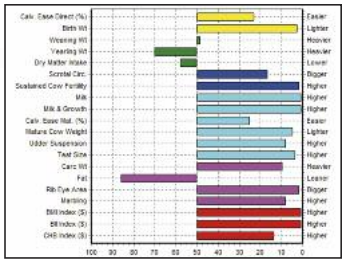

CED	BW	WW	YW	SC	MILK	M&G	UDDR	TEAT	CW	REA	MARB	$BMI	$BII	$CHB
+5.3	-0.8	+52	+76	+1.2	+44	+70	+1.40	+1.50	+75	+.74	+.25	+472	+553	+112

AI service sire.

LCX Perfecto 11B ET

LCX PERFECTO 11B ET

BULL • P43517583 • 4/1/14 • SCURRED

SHF RIB EYE M326 R117 {SOD}
NJW 98S R117 RIBEYE 88X ET {SOD}
NJW 9126J DEW DOMINO 98S {DOD}
{DLF,HYF,IEF,MSUDF}
TH 122 71I VICTOR 719T {SOD}
WLL ZOEY 3Z
WLL VENUS 19X

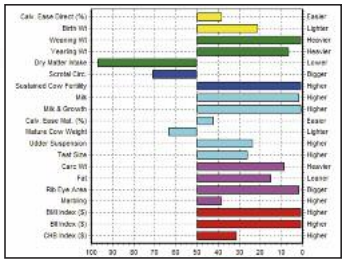

CED	BW	WW	YW	SC	MILK	M&G	UDDR	TEAT	CW	REA	MARB	$BMI	$BII	$CHB
+3.3	+1.7	+76	+102	+0.7	+35	+74	+1.30	+1.30	+76	+.73	+.10	+482	+577	+104

AI service sire.

SHF York 19H Y02

SHF YORK 19H Y02

BULL • P43180994 {CHB} • 1/6/11 • HOMOZYGOUS POLLED

MSU WNH FELTON 5F
MSU MF HUDSON 19H {SOD}
MSU VICTORIA 9F
{DLF,HYF,IEF}
SHF PROGRESS P20 {SOD}
LOEWEN MISS P20 10W
LOEWEN M326 MISS 39T

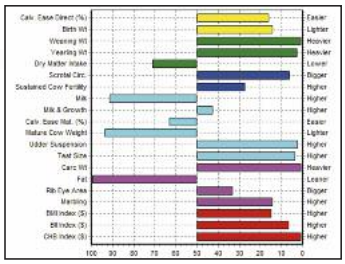

CED	BW	WW	YW	SC	MILK	M&G	UDDR	TEAT	CW	REA	MARB	$BMI	$BII	$CHB
+6.5	+1.2	+73	+109	+1.4	+15	+51	+1.50	+1.50	+96	+.42	+.20	+396	+494	+134

AI service sire.

SEMEN COLLECTION & PROCESSING

At Our Facility or On-Farm

CSS Available Facility

Storage - Shipping

AI Breeding - Embryo Collection

Semen and Embryo Export

Champion Genetics

18035 FM 17
CANTON, TX 75103
PHONE : 903-567-4044
FAX : 903-567-6587

Livestock Nutrition Center

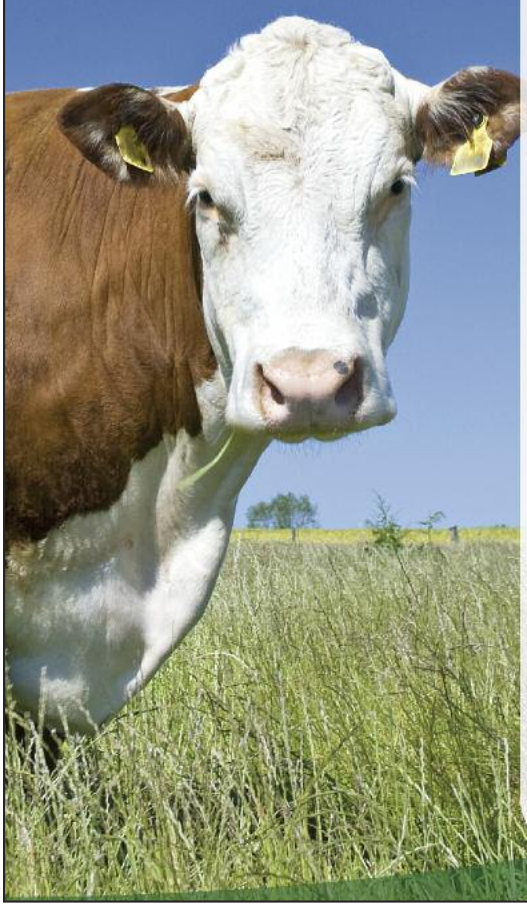

CUSTOMIZED PROGRAM.
OPTIMIZED RESULTS.

Don't settle for one-program-fits-all solutions!

High Density Nutrition™ programs combine our full-range of **FortiGraze® Minerals, RangeMax® Cubes** and **High Protein Supplement Blends** to target your nutritional needs based on cow-production and forage specifics.

Leverage the expertise of our sales experts and nutritionists to reach a new level of performance with a customized program for you!

LNC-ONLINE.COM
800.777.1562

SALE DAY LUNCH SPONSOR!

LAYTON AUCTION SERVICES, LLC
P.O. Box 31684
Edmond, OK 73003

FIRST CLASS MAIL
Time Sensitive: Please Do Not Delay

www.ironlakeranch.com

IRON CLAD GENETICS VI

11.9.19

IRON LAKE Ranch

RED RIVER FARMS SALE FACILITY
GRAND SALINE, TEXAS