

# Leddy

HEREFORD  
& RED ANGUS

## COMPLETE & TOTAL DISPERSION

Saturday, **SEPTEMBER 30**, 2017

1:00 PM • At Leddy Ranch, Twin Brooks, SD

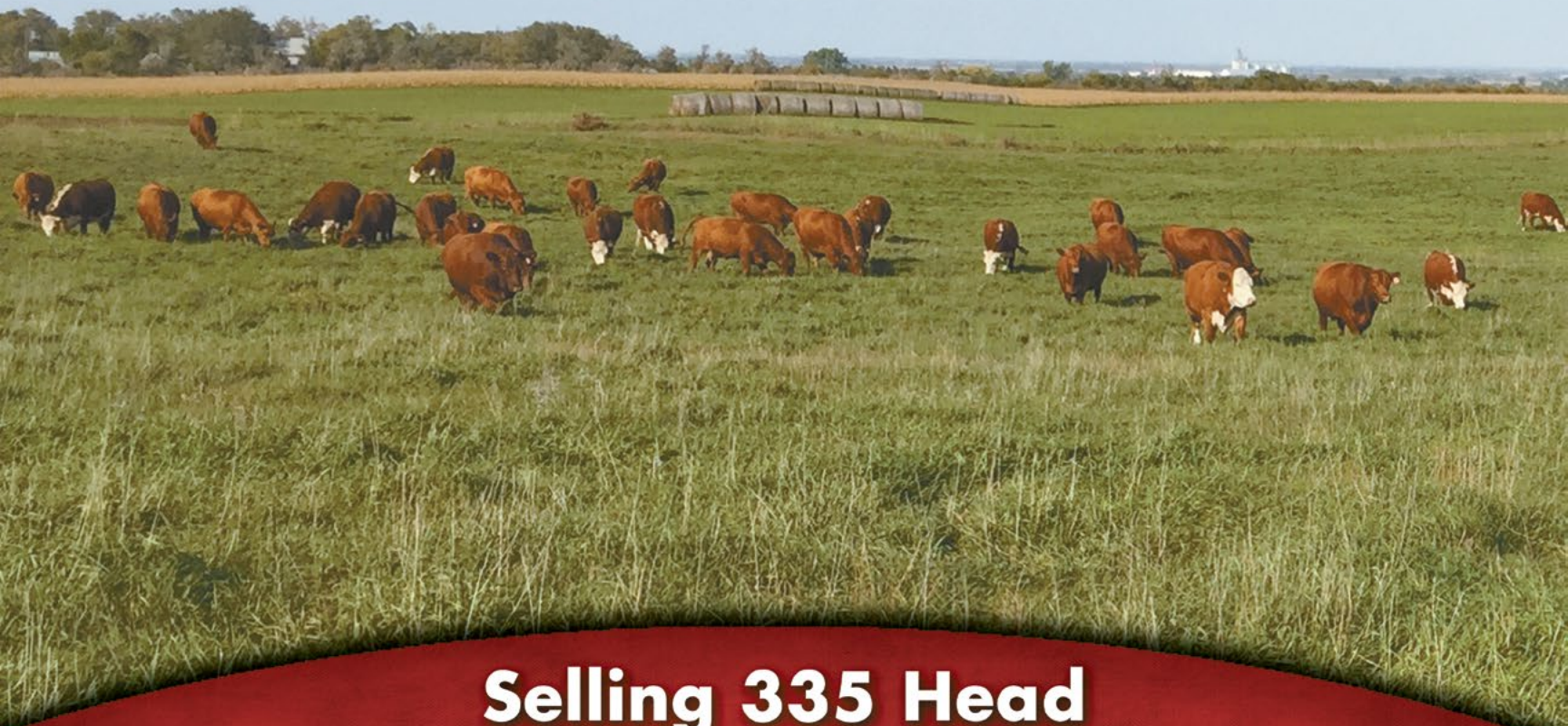

### Selling 335 Head

94 Red Angus Pairs (Sell Split) • 25 Red Angus Bred Heifers  
56 Hereford Pairs (Sell Split) • 13 Hereford Bred Heifers



# COMPLETE & TOTAL DISPERSION

## Sat., SEPTEMBER 30, 2017

1:00 PM • At Leddy Ranch, Twin Brooks, SD

### Contact Information

15293 473rd Ave • Twin Brooks, SD 57269

Wade, Lori, Rebecca & Allison Gene  
605.949.0630 605.530.1659  
wlededy@tnics.com www.LeddyRanch.com

**Auctioneer** Chisum Peterson | 605-730-4214

**Livestock Reps** Donnie Leddy; *Cattle Business Weekly*  
605-695-0113  
Jeff Kapperman; *Tri-State Neighbor*  
605-940-5104  
Levi Landers; *American Hereford Assn.*  
308-730-1396  
Justin Dikoff; *DVAuction* 605-290-0635  
Marc Hotchkiss; *The Livestock Link*  
605-490-1513  
Art Handel; *Handel Marketing* 605-391-8233  
Phil Eggers; *The Livestock Link* 605-351-5438  
Katie Williams; *Martin-Trudeau insurance*  
605-996-3106 or 605-770-9986

**Video Sale** Cattle will be videoed around the middle of August. Those videos will be viewable the 1st of September. You can view videos on our website [www.LeddyRanch.com](http://www.LeddyRanch.com), on *DVAuction*, or the *Livestock Link's* web sites. Sale day cattle will be penned at our Ranch for viewing. (Or in the pasture any day before the sale). If you can't make it to the sale you can bid online at either *DV auction* or *The Livestock Link*. Check out their web sites or contact us with questions. You can also contact Wade or Gene Leddy or any of the *Livestock Reps* with bidding help.

**Lunch** Complimentary coffee and rolls will be served morning of the sale along with a noon meal.

**Liability** Any person attending the sale does so at his own risk, and we assume no liability, legal or otherwise, for any accident that may occur. Each animal will become the buyer's risk immediately after the animal is sold.

**Catalog Material** Special care has been taken to ensure accuracy in the matter of EPDs, pedigrees and other information included in this catalog. Any correction will be announced on sale day.

**Lot Number Information** We will be selling the bull and heifer calves also in this sale. They will sell as Lot# (cows lot#) plus the letter B for bull or H for Heifer. For example Lot 26H is Lot 26's heifer calf. Lot tags will be the Yellow tag. The highest bidder will have choice of calf or cow and then we will start again and sell the other.

**Winter Bull Development** We will not be having a bull sale in February of 2018 the bulls will be offered in this sale. The buyer has two options: **1)** Purchase bull day of sale and take him home. If you choose this option you must pay for your bull the day of the sale and take him home. We can't guarantee semen on these bulls due to their young age. We also can't control how the new owner takes care of these bulls so no further guarantee applies. **2)** Purchase bull day of sale and pay 30% down of purchase price. The remaining 70% is due the first of April 2018 plus \$100 a month for feed and yardage (70% plus \$600). Bulls must also be insured for mortality. Leddy's will pay half of this and the new owner will pay the other half. This must be payed the day of the sale. Bulls left at Leddy Ranch will be developed and cared for the same as previous years. They will be semen tested the middle of April and delivered within a 200 mile radius of our Ranch for Free. Farther distances we can work with new buyer and meet them somewhere or help them hire someone to get bull to their new home.

**Herd Health** Calves vaccinated: 1) at birth: Inforce 3, Ultrabac C&D, and First Defense bolus. 2) at turn out: Inforce 3, Ultrabac 7/Somubac and One Shot. 3) before sale: Bovi-Shield Gold /One shot, and Ultrabac 7/Somubac  
Cows vaccinated: Annually before breeding: Bovi-Shield Gold FP 5 VL5

**Breeding Guaranteed** Cattle will sell under the terms and guarantees recommended by the American Hereford Association and the Red Angus Association of America unless stated differently.



Catalog produced by: The Cattle Business Weekly • 605-859-2022 • P.O. Box 700 • Philip, SD 57567

# Welcome...

*...to the Leddy Ranch Complete Cow Herd Dispersal. First of all we would like to extend a big Thank You to all our friends and customers. You have kept us in the Seed Stock business since the early 1940's.*

*The one constant in life is change, and almost always, change is followed by opportunity. We have decided to make a big change in our Life. Selling the cow herd in full gives us an opportunity to spend more time with family and seek other opportunities. It also gives you the buyer, the opportunity to purchase females it's taken us a lifetime to produce. Many years of sweat, tears and sleepless nights have gone into the herd. It was not the easiest decision to make but we feel it was the right one for us.*

*Our goal has been to produce easy keeping moderate framed females. Cows were culled each fall if they came up open, no excuses who they were. Every animal in this sale was born on our ranch except for one 12 year old cow. We have strived to improve udder and teat size while maintaining good milk flow. Disposition has always been at the top of the list. Over the years many bull customers have complimented the great disposition our bulls have. We have no tank full of embryos or a bunch of donor cows on partnership we are holding onto. The whole herd is for sale. We feel the honest and fair way is to sell everything.*

*As you look thru the Reference sire section of this catalog, you will notice many similarities; moderate birth weight, muscling, easy fleshing, great EPD numbers and an outstanding cow family behind them. We have used an intense AI program and we feel that we have built a great cow herd.*

*In closing, I would again like to thank everyone that has showed interest in our cattle. The cow herd has been a part of our family for multiple generations. Sale day will be a day of celebration and a day that will pull on our heart strings. We hope the cattle will perform for you and help you move to the next level.*



## DIRECTIONS TO LEDDY FARM:

### Option A

From the junction of Hwy 15 and Hwy 12 go 6 miles west on Hwy 12. Turn south on 472nd Ave. (This is a blacktop road. Notice Big West-Con elevator is on the east side of this road.) Go 4 miles south on 472nd Ave. Turn East on 153rd St. and go one mile East.

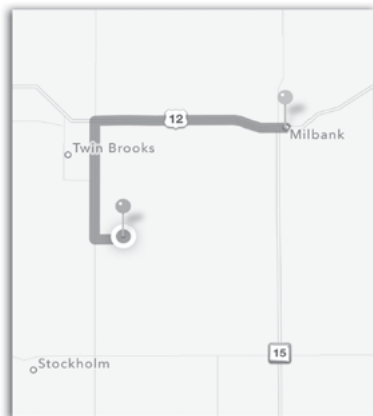

### Option B

From the junction of Hwy 15 and Hwy 12 go 4 miles south on Hwy 15. Turn West on 153rd St. (gravel road) go 5 miles west.

### Directions from Watertown, SD

Head north on 129 to exit number 193. Turn East on to SD Hwy 20 and travel east for 15 miles. Turn north on to 472nd and go 4 miles north. Then turn East on to 153rd St. and go one mile east.

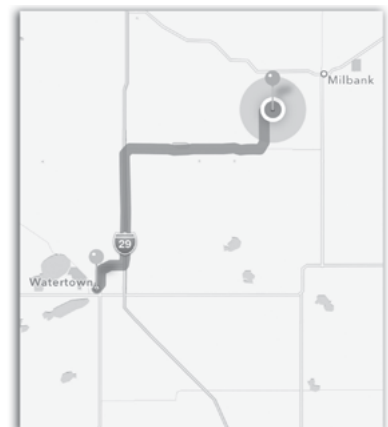

# Red Angus Reference & Service Sires

## BROWN JYJ REDEMPTION Y1334

REG: 1441805 BD: 01-14-2011 Tag: Y1334

BECKTON NEBULA M045  
**BECKTON NEBULA P P707**  
 BECKTON LANA M809 EP

LJC MISSION STATEMENT P27  
**JYJ MS JOLENE W16**  
 HXC JOLENE R548

BECKTON NEPTUNE R2 K065  
 BECKTON BELGA K285 JL  
 BECKTON EPIC K1 K863  
 BECKTON LANA K253 DM

LJC LANCER 806  
 LJC HANNAH 106  
 LCC ABOVE & BEYOND 1300J  
 HXC JOLENE 301N

CED	17
BW	-5.1
WW	66
YW	119
Milk	18
STAY	17
MARB	0.72
YG	0.07
CW	34
REA	0.06
FAT	0
GM	55
HB	204

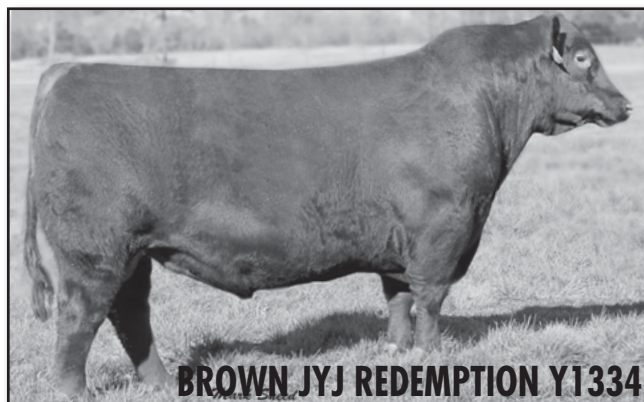

## BIEBER DEEP END B597

REG: 1694338 BD: 05-10-2014 Tag: B597

BIEBER ROOSEVELT W384  
**BIEBER ROLLIN DEEP Y118**  
 BIEBER TILLY 399W

LJC MISSION STATEMENT P27  
**BIEBER LAURA 158W**  
 BASIN LAURA 5301

BIEBER ROUGH RIDER 10712  
 BIEBER SHEBA 9602  
 BIEBER BOONE 8000  
 BIEBER TILLY 303S

LJC LANCER 806  
 LJC HANNAH 106  
 C A FUTURE DIRECTION 5321  
 BASIN LAURA 3673

CED	7
BW	-1.5
WW	72
YW	116
Milk	28
STAY	8
MARB	0.71
YG	-0.22
CW	37
REA	1.16
FAT	0.02
GM	53
HB	104

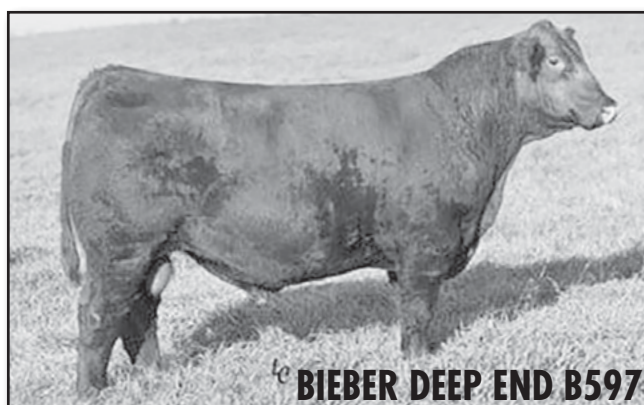

## BECKTON EPIC R397 K

REG: 1042135 BD: 03-19-2005 Tag: R397

BECKTON EPIC D404  
**BECKTON EPIC K F075**  
 BECKTON BELGA D483 KR

BECKTON JULIAN GG B571  
**BECKTON KIT F468 JL**  
 BECKTON KIT A517 NP

BECKTON SAGA KJ B702  
 BECKTON KURUBA B508 PC  
 BECKTON KAISER FD 9253  
 BECKTON BELGA A036 MB

BKT JULIAN 7526 G  
 BKT MARTA 9A13 JL  
 BKT NEPTUNE 8460 R  
 BCHRCH KIT935 35L416

CED	-5
BW	0.5
WW	75
YW	129
Milk	18
STAY	14
MARB	0.44
YG	0.15
CW	48
REA	0.5
FAT	0.07
GM	51
HB	120



## PIE CINCH 4126

REG: 1725110 BD: 03-03-2014 Tag: 4126

BECKTON EPIC R397 K  
**LSF SAGA 1040Y**  
 LSF MINOLA T7172 W9041

HXC CONQUEST 4405P  
**TKP BONNE BEL 110**  
 TKP BONNE BEL 9031

BECKTON EPIC K F075  
 BECKTON KIT F468 JL  
 FEDDES BIG SKY R9  
 LSF MINOLA K1279 T7172

BECKTON JULIAN GG B571  
 HXC ELLIE MAY MA638  
 LCB HOSS A444N  
 TKP BO DRIVE 1037

CED	8
BW	-3.9
WW	61
YW	99
Milk	28
STAY	13
MARB	0.28
YG	0.14
CW	24
REA	0.04
FAT	0.04
GM	50
HB	126



# Red Angus Reference & Service Sires



**BROWN LEGEND A1965**

## BROWN LEGEND A1965

REG: 1612741 BD: 02-18-2013 Tag: A1965

BECKTON EPIC K F075  
**BECKTON EPIC R397 K**  
 BECKTON KIT F468 JL

BECKTON NEBULA P P707  
**HXC PATRICIA ROSE 102Y**  
 HXC 502R

BECKTON EPIC D404  
 BECKTON BELGA D483 KR  
 BECKTON JULIAN GG B571  
 BECKTON KIT A517 NP

BECKTON NEBULA M045  
 BECKTON LANA M809 EP  
 BECKTON JULIAN GG B571  
 HXC JAYLO LB136

CED	9
BW	-3.5
WW	66
YW	118
Milk	22
STAY	17
MARB	0.99
YG	0.19
CW	36
REA	0.31
FAT	0.08
GM	54
HB	188



**BIEBER FEDERALIST B543**

## BIEBER FEDERALIST B543

REG: 1689751 BD: 03-23-2014 Tag: B543

ANDRAS IN FOCUS B175  
**ANDRAS FUSION R236**  
 ANDRAS BELLE B167

BASIN TREND SETTER 6074  
**BASIN PRIMROSE 0T43**  
 BASIN PRIMROSE 2043

MYTTY IN FOCUS  
 DI ESTONIA 316  
 ANDRAS THUNDER B105  
 ANDRAS BELLE 416

RED BRYLOR NEW TREND 22  
 BASIN ROSE F521  
 BFCK CHEROKEE CNYN 4912  
 BASIN PRIMROSE 0854

CED	9
BW	-2.5
WW	52
YW	85
Milk	25
STAY	9
MARB	0.93
YG	-0.03
CW	17
REA	0.16
FAT	0
GM	52
HB	95



**H2R PROFITBUILDER B403**

## H2R PROFITBUILDER B403

REG: 1683223 BD: 01-30-2014 Tag: B403

HXC CONQUEST 4405P  
**LSF TAKEOVER 9943W**  
 LSF WIDELOAD R5014 U8061

BECKTON NEBULA P P707  
**BROWN MS P707 Y6674**  
 BROWN MS MISSION STMT T6963

BECKTON JULIAN GG B571  
 HXC ELLIE MAY M638  
 MESSMER PACKER S008  
 LSF WIDELOAD N3195 R5014

BECKTON NEBULA M045  
 BECKTON LANA M809 EP  
 LJC MISSION STATEMENT P27  
 BROWN MS VACATION P6866

CED	14
BW	-4
WW	74
YW	122
Milk	24
STAY	20
MARB	1.08
YG	0.05
CW	37
REA	0.3
FAT	0.01
GM	55
HB	212

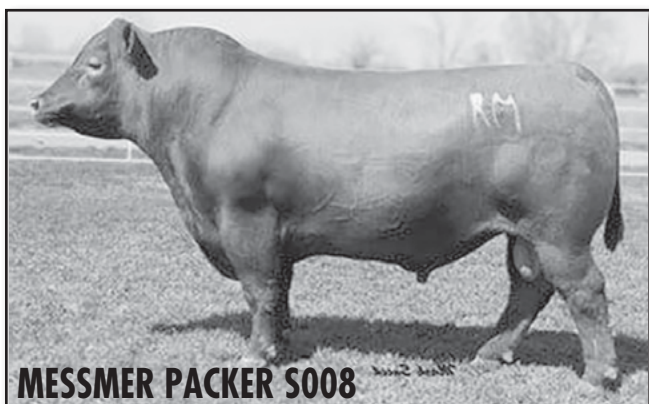

**MESSMER PACKER S008**

## MESSMER PACKER S008

REG: 1109534 BD: 02-12-2006 Tag: S008

BECKTON JULIAN GG B571  
**MESSMER JOSHUA 019P**  
 MESSMER PANDORA M186

VGW TOP PICK 130  
**MESSMER MILLIE 124P**  
 MESSMER MILLIE 9416

BKT JULIAN 7526 G  
 BKT MARTA 9A13 JL  
 LELAND MARIAS 271K  
 MESSMER PANDORA 9976

NEO-SHO MILLENIUM 065G  
 VGW KURUBA-RAM 9308  
 BUF CRK CHF 824-1658  
 NODAKLADY POUNDMAKER

CED	6
BW	-2.1
WW	71
YW	111
Milk	15
STAY	13
MARB	0.52
YG	-0.09
CW	33
REA	0.71
FAT	0.02
GM	52
HB	125

# Red Angus Reference & Service Sires

## ANDRAS NEW DIRECTION R240

REG: 1506922 BD: 09-25-2011 Tag: R240

MYTTY IN FOCUS  
**ANDRAS IN FOCUS B152**  
 ANDRAS PINETA B91

S A F FOCUS OF E R  
 MYTTY COUNTESS 906  
 S A V 8180 TRAVELER 004  
 DI PINETA 319

MORGANS DIRECTION 111 9901  
**ANDRAS KURUBA B111**  
 ANDRAS KURUBA B71

C A FUTURE DIRECTION 5321  
 MCC BARBIE 9901 5205 797  
 BOYD NEW DAY 8005  
 ANDRAS KURUBA 428

CED	7
BW	-2.7
WW	65
YW	110
Milk	33
STAY	0
MARB	0.84
YG	0.24
CW	32
REA	0
FAT	0.06
GM	52
HB	47



**ANDRAS NEW DIRECTION R240**

## HXC CONQUEST 4405P

REG: 975924 BD: 01-25-2004 Tag: 4405P

BKT JULIAN 7526 G  
**BECKTON JULIAN GG B571**  
 BKT MARTA 9A13 JL

BECKTON JULIAN 6592  
 BKT BELGA 6746 GS  
 BKT JULIAN 7526 G  
 BKT MARTA 6498 XM

BUF CRK CHF 824-1658  
 MRM 1431 8611 9109  
 LMAN KING ROB 8621  
 HXC 329C

BFCK CHEROKEE CNYN 4912  
**HXC ELLIE MAY MA638**  
 HXC 529E

CED	16
BW	-6.1
WW	61
YW	98
Milk	24
STAY	12
MARB	0.63
YG	0.04
CW	20
REA	0.14
FAT	0.02
GM	53
HB	137



**HXC CONQUEST 4405P**

## RHRA GOLD RUSH 402 17T

REG: 1174416 BD: 03-07-2007 Tag: 710T

LCHMN GOLD ROBBER 1909E  
**CCF GOLD BAR 0251**  
 GMRA PRINCESS 720

LMAN KING ROB 8621  
 LEACHMAN LARKABA 6384  
 GMRA EBV 266  
 GMRA PRINCESS 910

BFCK CHEROKEE CNYN 4912  
 HXC 701G  
 BIEBER ROB ROY 6990  
 RHRA MATTIE 541

LCC CHEYENNE B221L  
**RHRA MATTIE CHEY 019 402P**  
 RHRA ROB 734 019

CED	3
BW	-0.5
WW	57
YW	97
Milk	41
STAY	10
MARB	0.54
YG	-0.05
CW	28
REA	0.54
FAT	0.02
GM	51
HB	84

## RED LAZY MC CC DETOUR 2W

REG: 1352939 BD: 01-15-2009 Tag: 2W

SL NORSEMAN KING 2291  
**RED RMJ REDMAN 1T**  
 CROWFOOT KURUBA 4033P

VGW KING OF THE WEST  
 NORSEMAN 1312 PJM  
 O C C HUNTER 928H  
 RED CROWFOOT KURUBA 2030M

RED LAZY MC SMASH 41N  
**RED LAZY MC BESS 12S**  
 RED LAZY MC BESS 73N

SSS BOOMER 803B  
 RED LAURON YB ROSA 11G  
 SODAK PRECISION 7408-97  
 RED LAZY MC AM'S BEST 11H

CED	11
BW	-3.3
WW	47
YW	71
Milk	22
STAY	9
MARB	-0.2
YG	-0.11
CW	8
REA	0.49
FAT	0.02
GM	47
HB	82

## GMRA PEACE MAKER 1216

REG: 1428993 BD: 01-13-2011 Tag: 1216

VGW JUSTICE 614  
**FRITZ JUSTICE 8013**  
 FRITZ CHRIS 6047

BUF CRK PATRIOT M183  
 VGW M82-FIREFLY 0479  
 5L HOBO BEN 04-4422  
 FRITZ CRIS 1051

LJC MISSION STATEMENT P27  
**GMRA THELMA 930**  
 GMRA THELMA 319

LJC LANCER 806  
 LJC HANNAH 106  
 BUF CRK BARNEY 3474  
 GMRA THELMA 733

CED	7
BW	-2.1
WW	72
YW	114
Milk	35
STAY	14
MARB	0.6
YG	0.04
CW	35
REA	0.28
FAT	0.01
GM	52
HB	144

## LOOSLI RIGHT ON 423

REG: 1714264 BD: 01-31-2014 Tag: 423

BUF CRK LANCER R017  
**BUF CRK THE RIGHT KIND U199**  
 BUF CRK SHOSHONE R353

BECKTON LANCER F442 T  
 BUF CRK JULIET N036  
 BUF CRK JULIAN L080  
 BUF CRK SHOSHONI 6410

BASIN FUTURE DIRECTION 7303  
**SRR DORY-JIBA 0155-5036**  
 SRR DORY JIBA 5036-930

BASIN FUTURE DIRECTION 07P1  
 BASIN LAURIE 3021  
 LCC MAJOR LEAGUE A502M  
 LARSON DORY JIBA 930

CED	12
BW	-5.3
WW	56
YW	95
Milk	27
STAY	12
MARB	0.39
YG	-0.03
CW	19
REA	0.22
FAT	0
GM	52
HB	141

# Red Angus Reference & Service Sires

## RED SSS OLY 554T

REG: 1411448 BD: 01-22-2007 Tag: 554T

MLK CRK CUB 722  
**RED CROWFOOT OLE'S OSCAR**  
 RED CROWFOOT OMEGA 9179J

GLACIER CUB 446  
 MLK CRK LAKOTA 152-HOBO  
 RED PRICE 631  
 RED OMEGA 7456'

5L NORSEMAN KING 2291  
**RED SSS GOLD EDGE 77R**  
 RED SSS GOLD EDBE 714F

VGW KING OF THE WEST  
 NORSEMAN 1312 PJM  
 SSS BOOMER 803B  
 RED SSS GOLD EDGE 233C

CED	-1
BW	-5.2
WW	64
YW	110
Milk	19
STAY	5
MARB	0.46
YG	-0.01
CW	28
REA	0.33
FAT	0.01
GM	53
HB	60

## LRA SPARTACUS 624

REG: 3558386 BD: 02-24-2016 Tag: 624

BIEBER ROUSE SAMURAI X22  
**BIEBER SPARTACUS A193**  
 BIEBER TILLY 233U

LCC CHEYENNE B221L  
 GHR MARITA R31  
 LCOC HIGH NOON A093R  
 BIEBER TILLY 733A

2R1L DREAM VACATION P549  
**LRA MS DREAM VACATION 822**  
 MISS L20-563

BROWN VACATION H7106  
 RRM MISS LARK 6866 L223  
 LTD BAND 1206-SHO1091  
 TDT MISS 46-L20

CED	5
BW	-2
WW	66
YW	110
Milk	15
STAY	10
MARB	0.62
YG	0.06
CW	33
REA	0.18
FAT	0.01
GM	52
HB	111

## RED SIX MILE SAKIC 832S

REG: 1160318 BD: 02-26-2006 Tag: 832S

RED WILDMAN DENALI 19L  
**RED SIX MILE AVIATOR 217P**  
 RED RSL SUE 400F

FCC RAMBO 502  
 RED TOWAW LAKIMA 1S  
 RED FLYING K CHIEF 36Y  
 RED C Y STORMY 454Z

RED SIX MILE CUJO 800M  
**RED SIX MILE SIERA 257P**  
 RED BOUNTY B MISS SIERA BAR

BJR BRAVEHEART 3H  
 RED PTTV PRIDE 3'97  
 RED 77 BAR 556E  
 RED RSL MISS SIERA 19A

CED	3
BW	-0.6
WW	66
YW	87
Milk	24
STAY	9
MARB	-0.14
YG	0.07
CW	20
REA	-0.25
FAT	-0.02
GM	45
HB	100

## RLL PACKER 674

REG: 3558476 BD: 03-05-2016 Tag: 674

MESSMER JOSHUA 019P  
**MESSMER PACKER S008**  
 MESSMER MILLIE 124P

BECKTON JULIAN GG B571  
 MESSMER PANDORA M186  
 VGW TOP PICK 130  
 MESSMER MILLIE 9416

BECKTON EPIC R397 K  
**RLL ROSE 349**  
 LRA MS DREAM VACTION 8115

BECKTON EPIC K F075  
 BECKTON KIT F468 JL  
 2R1L DREAM VACATION P549  
 MJ MISS JUDY 92P

CED	2
BW	0.4
WW	80
YW	126
Milk	16
STAY	13
MARB	0.42
YG	0.03
CW	45
REA	0.49
FAT	0.02
GM	51
HB	119

## 2R1L ATTACHMENT B707

REG: 1691334 BD: 02-19-2014 Tag: B707

BECKTON NEBULA P P707  
**BROWN JYJ REDEMPTION Y1334**  
 JYJ MS JOLENE W16

BECKTON NEBULA M045  
 BECKTON LANA M809 EP  
 LJC MISSION STATEMENT P27  
 HXC JOLENE R548

JACOBSON BEN 9014  
**LAZIJ EUDORA 227-0180**  
 JACOBSON EUDORA 0180

5L HOBO BEN 04-4422  
 CBR MISS FRONTLINE 919-765  
 JACOBSON MULLY 8105  
 CRA CHATEAU'S EUDORA

CED	12
BW	-3.4
WW	63
YW	107
Milk	20
STAY	12
MARB	0.54
YG	0.12
CW	29
REA	0.15
FAT	0.04
GM	52
HB	138

## LRA EPIC 375

REG: 1614648 BD: 03-05-2013 Tag: 375

BECKTON EPIC K F075  
**BECKTON EPIC R397 K**  
 BECKTON KIT F468 JL

BECKTON EPIC D404  
 BECKTON BELGA D483 KR  
 BECKTON JULIAN GG B571  
 BECKTON KIT A517 NP

2R1L DREAM VACATION P549  
**LRA MS VACATION 7121**  
 MISS L20-563

BROWN VACATION H7106  
 RRM MISS LARK 6866 L223  
 LTD BAND 1206-SHO1091  
 TDT MISS 46-L20

CED	0
BW	-0.1
WW	53
YW	97
Milk	17
STAY	11
MARB	0.37
YG	0.03
CW	29
REA	0.28
FAT	0.02
GM	50
HB	102

## BROWN SYNERGY X7838

REG: 1384811 BD: 02-08-2010 Tag: X7838

BECKTON NEBULA M045  
**BECKTON NEBULA P P707**  
 BECKTON LANA M809 EP

BECKTON NEPTUNE R2 K065  
 BECKTON BELGA K285 JL  
 BECKTON EPIC K1 K863  
 BECKTON LANA K253 DM

LJC MISSION STATEMENT P27  
**C-BAR & BROWN ABIGRACE T714**  
 BROWN MS ABIGRACE L7730

LJC LANCER 806  
 LJC HANNAH 106  
 GLACIER LOGAN 210  
 LCHMN ABIGAIL E1013

CED	11
BW	-6.4
WW	50
YW	89
Milk	31
STAY	16
MARB	1.33
YG	0.08
CW	15
REA	-0.03
FAT	0.02
GM	56
HB	189

## LJC MERLIN 937Z

REG: 1535025 BD: 03-07-2012 Tag: 937Z

LJC MISSION STATEMENT P27  
**LJC MERLIN T179**  
 BUF CRK REDPRIDE N179

LJC LANCER 806  
 LJC HANNAH 106  
 BECKTON JULIAN GG B571  
 BUF CRK REDPRIDE 6089

TR JULIAN ST630  
**TR CARRIE WT937**  
 TR CARRIE T7735

BECKTON JULIAN GG B571  
 MS GEOMETRIC 003  
 BECKTON NEBULA M045  
 TR CARRIE RT524

CED	17
BW	-5.8
WW	47
YW	82
Milk	20
STAY	18
MARB	0.56
YG	-0.03
CW	11
REA	0.34
FAT	0.03
GM	52
HB	169

# Red Angus Bred Heifers

*Leddy*

## 1 LRA MS REDEMPTION 604

Reg: 3558463 BD: 2/17/16 Tag: 604

BROWN JYJ REDEMPTION Y1334 JYJ MS JOLENE W16	BECKTON NEBULA M045 BECKTON LANA M809 EP LJC MISSION STATEMENT P27 HXC JOLENE R548
LRA MS EPIC 423 LRA MS CONQUEST 155	BECKTON EPIC K F075 BECKTON KIT F468 JL HXC CONQUEST 4405P LRA MS MAKE MY DAY 720

AI bred on 6/16 to Pie Cinch. Pasture exposed 6/25 – 7/31 to LRA Spartacus 624.

• Dam sells as Lot # 50.

CED	9
BW	-2.6
WW	62
YW	108
Milk	20
STAY	14
MARB	0.58
YG	0.07
CW	31
REA	0.12
FAT	0.01
GM	52
HB	151

*Leddy*

## 2 LRA MS NEW DIRECTION 607

Reg: 3558468 BD: 2/18/16 Tag: 607

ANDRAS NEW DIRECTION R240 ANDRAS KURUBA B111	MYTTY IN FOCUS ANDRAS PINETA B91 MORGANS DIRECTION 111 9901 ANDRAS KURUBA B71
LRA MS OLY 405 LRA MS PACKER 241	RED CROWFOOT OLE'S OSCAR RED SSS GOLD EDGE 77R MESSMER PACKER S008 RHRA ZEPLINE 27 415 540R

Pasture exposed 6/20 – 7/31 to LRA Spartacus 624.

• Dam sells as Lot # 45.

CED	4
BW	-2.3
WW	69
YW	116
Milk	26
STAY	5
MARB	0.64
YG	0.13
CW	36
REA	0.15
FAT	0.03
GM	52
HB	69

*Leddy*

## 3 LRA MS REDEMPTION 612

Reg: 3558449 BD: 2/20/16 Tag: 612

BROWN JYJ REDEMPTION Y1334 JYJ MS JOLENE W16	BECKTON NEBULA M045 BECKTON LANA M809 EP LJC MISSION STATEMENT P27 HXC JOLENE R548
LRA MS MAKIN HAY 410 LRA MS DREAM VACATION 822	BIEBER MAKE MIMI 7249 BIEBER ADELLE 8958 2RJL DREAM VACATION P549 MISS L20-563

AI bred on 5/31 to Pie Cinch. Pasture exposed 6/15 – 7/31 to LRA Spartacus 624.

• Dam sells as Lot # 47.

CED	11
BW	-2.5
WW	71
YW	121
Milk	15
STAY	13
MARB	0.48
YG	0.04
CW	39
REA	0.1
FAT	-0.01
GM	52
HB	149



*Leddy*

## 4 LRA MS REDEMPTION 613

Reg: 3558462 BD: 2/20/16 Tag: 613

BROWN JYJ REDEMPTION Y1334 JYJ MS JOLENE W16	BECKTON NEBULA M045 BECKTON LANA M809 EP LJC MISSION STATEMENT P27 HXC JOLENE R548
LRA MS EPIC 409 LRA MS WELLINGTON 0131	BECKTON EPIC K F075 BECKTON KIT F468 JL LRA WELLINGTON 893 LRA MS HI HO 444

AI bred on 6/16 to Pie Cinch. Pasture exposed 6/25 – 7/31 to LRA Spartacus 624.

• Grand dam sells as Lot #110

CED	9
BW	-3.4
WW	62
YW	108
Milk	19
STAY	14
MARB	0.6
YG	0.05
CW	30
REA	0.18
FAT	0.01
GM	53
HB	158

*Leddy*

## 5 LRA MS EPIC 615

Reg: 3558410 BD: 2/22/16 Tag: 615

BECKTON EPIC R397 K BECKTON KIT F468 JL	BECKTON EPIC D404 BECKTON BELGA D483 KR BECKTON JULIAN GG B571 BECKTON KIT A517 NP
LRA MS MONU 0124 MJ MISS JUDY 92P	BJR MONU 4X-303 MISS L20-563 PFFR CANYON 710 MJ MISS OSCAR 708

AI bred on 6/7 to Bieber Federalist. Pasture exposed 6/20 – 7/31 to LRA Spartacus 624.

• Dam sells as Lot # 109.

CED	0
BW	0.1
WW	66
YW	106
Milk	20
STAY	11
MARB	0.35
YG	0.06
CW	33
REA	0.22
FAT	0.02
GM	49
HB	101



*Leddy*

## 6 LRA MS OLY 616

Reg: 3558451 BD: 2/22/16 Tag: 616

RED SSS OLY 554T RED SSS GOLD EDGE 77R	MLK CRK CUB 722 RED CROWFOOT OMEGA 9179J 5L NORSEMAN KING 2291 RED SSS GOLD EDBE 714F
LRA MS GOLD RUSH 486 LRA MS MONU 884	CCF GOLD BAR 0251 RHRA MATTIE CHEY 019 402P LRA MONU 690 LRA MS. NO EQUAL 453

Pasture exposed 6/20 – 7/31 to LRA Spartacus 624.

• Dam sells as Lot # 64.

CED	0
BW	-2.6
WW	54
YW	88
Milk	20
STAY	7
MARB	0.44
YG	-0.06
CW	19
REA	0.28
FAT	0
GM	50
HB	62



# Red Angus Bred Heifers

## 7 LRA REDEMPTION 620

Reg: 3558454 BD: 2/23/16 Tag: 620

BECKTON NEBULA P P707  
**BROWN JYJ REDEMPTION Y1334**  
JYJ MS JOLENE W16

BECKTON NEBULA M045  
BECKTON LANA M809 EP  
LJC MISSION STATEMENT P27  
HXC JOLENE R548

HXC CONQUEST 4405P  
**LRA MS CONQUEST 424**  
LRA MS VACATION 983

BECKTON JULIAN GG B571  
HXC ELLIE MAY MA638  
2RJL DREAM VACATION P549  
RHRA LENA 745 618 220

AI bred on 6/5 to Pie Cinch. Pasture exposed 6/20 – 7/31 to LRA Spartacus 624.

• Dam sells as Lot # 51.

CED	12
BW	-3
WW	64
YW	111
Milk	19
STAY	14
MARB	0.58
YG	0.06
CW	32
REA	0.05
FAT	-0.01
GM	52
HB	154



## 8 LRA MS REDEMPTION 622

Reg: 3558434 BD: 2/23/16 Tag: 622

BECKTON NEBULA P P707  
**BROWN JYJ REDEMPTION Y1334**  
JYJ MS JOLENE W16

BECKTON NEBULA M045  
BECKTON LANA M809 EP  
LJC MISSION STATEMENT P27  
HXC JOLENE R548

BECKTON EPIC R397 K  
**LRA MS EPIC 320**  
RHRA CHRIS LC 117 541R

BECKTON EPIC K F075  
BECKTON KIT F468 JL  
LSF LIGHT CANYON 3000N  
RHRA CHRIS MMD 916

AI bred on 5/21 to Pie Cinch. Pasture exposed 6/10 – 7/31 to LRA Spartacus 624.

• Dam sells as Lot # 68.

CED	8
BW	-3.2
WW	68
YW	114
Milk	19
STAY	14
MARB	0.65
YG	0.08
CW	33
REA	0.17
FAT	0.02
GM	53
HB	151

## 9 RLL MS IDA 625

Reg: 3558475 BD: 2/24/16 Tag: 625

BEIEBER ROUSE SAMURAI X22  
**BEIEBER SPARTACUS A193**  
BEIEBER TILLY 233U

LCC CHEYENNE B221L  
GHR MARITA R31  
LCOC HIGH NOON A093R  
BEIEBER TILLY 733A

BEIEBER MAKIN HAY 9913  
**LRA MS MAKIN HAY 207**  
LRA MS SAKIC 904

BEIEBER MAKE MIMI 7249  
BEIEBER ADELLE 8958  
RED SIX MILE SAKIC 832S  
MJ MS CANYON 710 109P

AI bred on 5/30 to Pie Cinch. Pasture exposed 6/10 – 7/31 to LRA Spartacus 624.

• Dam sells as Lot # 81.

CED	8
BW	-2.6
WW	69
YW	104
Milk	18
STAY	10
MARB	0.56
YG	0.06
CW	27
REA	0.13
FAT	0.01
GM	51
HB	112

## 10 LRA MS TRILOGY 629

Reg: 3558409 BD: 2/25/16 Tag: 629

MESSMER PACKER S008  
**GMRA TRILOGY 0226**  
GMRA LAKOTA 625

MESSMER JOSHUA 019P  
MESSMER MILLIE 124P  
GLACIER CHATEAU 744  
GMRA LAKOTA 380

LRA WELLINGTON 893  
**LRA MS WELLINGTON 0131**  
LRA MS HI HO 444

LCOC WELLINGTON A170R  
RHRA CHRIS LC 117 541R  
RRM HIGH STRAIGHT L201  
MISS L20-S63

AI bred on 6/17 to Bieber Federalist. Pasture exposed 6/25 – 7/31 to LRA Spartacus 624.

• Dam sells as Lot # 110.

CED	10
BW	-3.2
WW	62
YW	91
Milk	13
STAY	12
MARB	0.69
YG	-0.05
CW	19
REA	0.37
FAT	0.01
GM	51
HB	141



## 11 LRA MS PACKER 632

Reg: 3558412 BD: 2/25/16 Tag: 632

MESSMER JOSHUA 019P  
**MESSMER PACKER S008**  
MESSMER MILLIE 124P

BECKTON JULIAN GG B571  
MESSMER PANDORA M186  
VGW TOP PICK 130  
MESSMER MILLIE 9416

HXC CONQUEST 4405P  
**LRA MS CONQUEST 155**  
LRA MS MAKE MY DAY 720

BECKTON JULIAN GG B571  
HXC ELLIE MAY MA638  
BJR MAKE MY DAY 981  
LRA MS. MONU 571

AI bred on 6/6 to Detour. Pasture exposed 6/20 – 7/31 to LRA Spartacus 624.

• Dam sells as Lot # 98.

CED	7
BW	-2.7
WW	65
YW	101
Milk	19
STAY	12
MARB	0.52
YG	-0.02
CW	26
REA	0.32
FAT	0.01
GM	51
HB	113

# Red Angus Bred Heifers



## 12 LRA MS EPIC 633

Reg: 3558399 BD: 2/26/16 Tag: 633

BECKTON EPIC K F075  
BECKTON EPIC R397 K  
BECKTON KIT F468 JL

BECKTON EPIC D404  
BECKTON BELGA D483 KR  
BECKTON JULIAN GG B571  
BECKTON KIT A517 NP

LRA MAKE MY DAY 722  
LRA MS MAKE MY DAY 918  
LRA MS VACATION 7121

BJR MAKE MY DAY 981  
LRA MS. VENETTA 997  
2RJL DREAM VACATION P549  
MISS L20-563

AI bred on 6/1 to Bieber Federalist. Pasture exposed 6/15 – 7/31 to LRA Spartacus 624.

• Dam sells as Lot # 112.

CED	0
BW	-0.6
WW	57
YW	99
Milk	16
STAY	12
MARB	0.43
YG	0.05
CW	29
REA	0.21
FAT	0.01
GM	50
HB	104

## 13 LRA MS PEACE MAKER 639

Reg: 3558445 BD: 2/26/16 Tag: 639

FRITZ JUSTICE 8013  
GMRA PEACEMAKER 1216  
GMRA THELMA 930

VGW JUSTICE 614  
FRITZ CHRIS 6047  
LJC MISSION STATEMENT P27  
GMRA THELMA 319

C-BAR CONTOUR 107X  
LRA MS CONTOUR 365  
LRA MS PACKER 170

HXC CONQUEST 4405P  
BROWN C. ABIGRACE S602  
MESSMER PACKER S008  
LRA MS VACATION 705

Pasture exposed 6/20 – 7/31 to LRA Spartacus 624.

• Dam sells as Lot # 76.

CED	7
BW	-1.5
WW	68
YW	112
Milk	29
STAY	12
MARB	0.59
YG	0.04
CW	34
REA	0.22
FAT	0.01
GM	52
HB	125



## 14 LRA MS PEACE MAKER 640

Reg: 3558446 BD: 2/26/16 Tag: 640

FRITZ JUSTICE 8013  
GMRA PEACEMAKER 1216  
GMRA THELMA 930

VGW JUSTICE 614  
FRITZ CHRIS 6047  
LJC MISSION STATEMENT P27  
GMRA THELMA 319

C-BAR CONTOUR 107X  
LRA MS CONTOUR 365  
LRA MS PACKER 170

HXC CONQUEST 4405P  
BROWN C. ABIGRACE S602  
MESSMER PACKER S008  
LRA MS VACATION 705

AI bred on 6/16 to Pie Cinch. Pasture exposed 6/25 – 7/31 to LRA Spartacus 624.

• Dam sells as Lot # 76.

CED	7
BW	-1.5
WW	68
YW	112
Milk	29
STAY	12
MARB	0.59
YG	0.04
CW	34
REA	0.22
FAT	0.01
GM	52
HB	125

## 15 LRA MS CONQUEST 647

Reg: 3558437 BD: 2/28/16 Tag: 647

BECKTON JULIAN GG B571  
HXC CONQUEST 4405P  
HXC ELLIE MAY MA638

BKT JULIAN 7526 G  
BKT MARTA 9A13 JL  
BFCK CHEROKEE CNYN 4912  
HXC 529E

RED SSS OLY 554T  
LRA MS OLY 373  
LRA MS MONU 884

RED CROWFOOT OLE'S OSCAR  
RED SSS GOLD EDGE 77R  
LRA MONU 690  
LRA MS. NO EQUAL 453

AI bred on 5/26 to Bieber Federalist. Pasture exposed 6/10 – 7/31 to LRA Spartacus 624.

• Dam sells as Lot # 78.

CED	8
BW	-5.1
WW	43
YW	70
Milk	19
STAY	10
MARB	0.49
YG	-0.05
CW	5
REA	0.12
FAT	0.01
GM	50
HB	103

## 16 LRA MS PEACE MAKER 666

Reg: 3558429 BD: 3/3/16 Tag: 666

FRITZ JUSTICE 8013  
GMRA PEACEMAKER 1216  
GMRA THELMA 930

VGW JUSTICE 614  
FRITZ CHRIS 6047  
LJC MISSION STATEMENT P27  
GMRA THELMA 319

HXC CONQUEST 4405P  
LRA MS CONQUEST 277  
LRA MS MONU 068

BECKTON JULIAN GG B571  
HXC ELLIE MAY MA638  
LRA MONU 690  
R3B RED ICE 0605

AI bred on 6/5 to Pie Cinch. Pasture exposed 6/20 – 7/31 to LRA Spartacus 624.

• Dam sells as Lot # 92.

CED	7
BW	-1.8
WW	67
YW	106
Milk	27
STAY	11
MARB	0.49
YG	0.03
CW	30
REA	0.16
FAT	0
GM	51
HB	115



# Red Angus Bred Heifers

## 17 RLL MS NEW DIRECTION 680

Reg: 3558471 BD: 3/7/16 Tag: 680

ANDRAS IN FOCUS B152  
**ANDRAS NEW DIRECTION R240**  
ANDRAS KURUBA B111

MYTTY IN FOCUS  
ANDRAS PINETA B91  
MORGANS DIRECTION 111 9901  
ANDRAS KURUBA B71

2RJL DREAM VACATION P549  
**LRA MS DREAM VACATION 8115**  
MJ MISS JUDY 92P

BROWN VACATION H7106  
RRM MISS LARK 6866 L223  
PFFR CANYON 710  
MJ MISS OSCAR 708

AI bred on 5/28 to Pie Cinch. Pasture exposed 6/10 – 7/31 to LRA Spartacus 624.

CED	6
BW	-1.4
WW	65
YW	108
Milk	28
STAY	6
MARB	0.56
YG	0.12
CW	32
REA	0.03
FAT	0.02
GM	51
HB	81

## 18 LRA MS JUSTICE 681

Reg: 3558411 BD: 3/7/16 Tag: 681

VGW JUSTICE 614  
**FRITZ JUSTICE 8013**  
FRITZ CHRIS 6047

BUF CRK PATRIOT M183  
VGW M82-FIREFLY 0479  
5L HOBBO BEN 04-4422  
FRITZ CRIS 1051

BIEBER MAKIN HAY 9913  
**LRA MS MAKIN HAY 128**  
LRA MS. RIBEYE 548

BIEBER MAKE MIMI 7249  
BIEBER ADELLE 8958  
LCC RIBEYE A133L  
LRA MS. MARIAS

AI bred on 6/3 to Pie Cinch. Pasture exposed 6/20 – 7/31 to LRA Spartacus 624.

• Dam sells as Lot # 95.

CED	8
BW	-1.5
WW	75
YW	115
Milk	24
STAY	12
MARB	0.48
YG	0.11
CW	36
REA	0.15
FAT	0.02
GM	50
HB	118

## 19 LRA MS EPIC 689

Reg: 3558430 BD: 3/8/16 Tag: 689

BECKTON EPIC K F075  
**BECKTON EPIC R397 K**  
BECKTON KIT F468 JL

BECKTON EPIC D404  
BECKTON BELGA D483 KR  
BECKTON JULIAN GG B571  
BECKTON KIT A517 NP

HXC CONQUEST 4405P  
**LRA MS CONQUEST 226**  
LRA MS WELLINGTON 0116

BECKTON JULIAN GG B571  
HXC ELLIE MAY MA638  
LRA WELLINGTON 893  
LRA MS DREAM VACATION 880

AI bred on 6/3 to Bieber Federalist. Pasture exposed 6/20 – 7/31 to LRA Spartacus 624.

• Dam sells as Lot # 85.

CED	3
BW	-1.7
WW	76
YW	121
Milk	18
STAY	13
MARB	0.47
YG	0.11
CW	40
REA	0.28
FAT	0.03
GM	51
HB	125

## 20 LRA MS EPIC 694

Reg: 3558382 BD: 3/9/16 Tag: 694

BECKTON EPIC K F075  
**BECKTON EPIC R397 K**  
BECKTON KIT F468 JL

BECKTON EPIC D404  
BECKTON BELGA D483 KR  
BECKTON JULIAN GG B571  
BECKTON KIT A517 NP

LSF LIGHT CANYON 3000N  
**RHRA CHRIS LC 117 541R**  
RHRA CHRIS MMD 916

BFCK CHEROKEE CNYN 4912  
LSF TWILIGHT F608 J1425  
BJR MAKE MY DAY 981  
RHRA FLASH 623 916

AI bred on 5/22 to Bieber Federalist. Pasture exposed 6/10 – 7/31 to LRA Spartacus 624.

• Dam sells as Lot # 123.

CED	1
BW	-2.2
WW	66
YW	104
Milk	21
STAY	11
MARB	0.62
YG	0.08
CW	29
REA	0.31
FAT	0.04
GM	51
HB	104

## 21 LRA PEACE MAKER 6106

Reg: 3558407 BD: 3/10/16 Tag: 6106

FRITZ JUSTICE 8013  
**GMRA PEACEMAKER 1216**  
GMRA THELMA 930

VGW JUSTICE 614  
FRITZ CHRIS 6047  
LJC MISSION STATEMENT P27  
GMRA THELMA 319

LRA ADVANCE 8142  
**LRA MS ADVANCE 099**  
LRA MS. HI HO 340

RHRA ADVANCE 274 86R  
RHRA LENA 745 618 220  
RRM HIGH STRAIGHT L201  
MISS N2-S45

AI bred on 6/16 to Bieber Federalist. Pasture exposed 6/20 – 7/31 to LRA Spartacus 624.

• Dam sells as Lot # 107.

CED	6
BW	-1.6
WW	55
YW	86
Milk	30
STAY	11
MARB	0.49
YG	-0.02
CW	19
REA	0.13
FAT	0
GM	50
HB	107

## 22 LRA MS TRILOGY 6109

Reg: 3558431 BD: 3/11/16 Tag: 6109

MESSMER PACKER 5008  
**GMRA TRILOGY 0226**  
GMRA LAKOTA 625

MESSMER JOSHUA 019P  
MESSMER MILLIE 124P  
GLACIER CHATEAU 744  
GMRA LAKOTA 380

HXC CONQUEST 4405P  
**LRA MS CONQUEST 236**  
LRA MS WELLINGTON 0131

BECKTON JULIAN GG B571  
HXC ELLIE MAY MA638  
LRA WELLINGTON 893  
LRA MS HI HO 444

AI bred on 6/16 to Bieber Federalist. Pasture exposed 6/25 – 7/31 to LRA Spartacus 624.

• Dam sells as Lot # 86.

CED	12
BW	-3.8
WW	65
YW	97
Milk	15
STAY	13
MARB	0.69
YG	-0.02
CW	22
REA	0.34
FAT	0.02
GM	52
HB	145

## 23 LRA PEACE MAKER 6113

Reg: 3558406 BD: 3/11/16 Tag: 6113

FRITZ JUSTICE 8013  
**GMRA PEACEMAKER 1216**  
GMRA THELMA 930

VGW JUSTICE 614  
FRITZ CHRIS 6047  
LJC MISSION STATEMENT P27  
GMRA THELMA 319

LRA MONU 690  
**LRA MS MONU 089**  
LRA MS. VENDETTA 997

BJR MONU 4X-303  
MISS L20-S63  
ODP VENDETTA 2304  
MISS 41-S97

AI bred on 6/16 to Pie Cinch. Pasture exposed 6/25 – 7/31 to LRA Spartacus 624.

CED	6
BW	-2.1
WW	48
YW	71
Milk	25
STAY	11
MARB	0.43
YG	-0.07
CW	9
REA	0.1
FAT	-0.01
GM	49
HB	102



LOT 22

# Red Angus Bred Heifers

## 24 RLL MS EPIC 6117

Reg: 3558474 BD: 3/13/16 Tag: 6117

BECKTON EPIC K F075  
BECKTON EPIC R397 K  
BECKTON KIT F468 JL

HXC CONQUEST 4405P  
RLL ZOEY 103  
LRA MS SAKIC 914

BECKTON EPIC D404  
BECKTON BELGA D483 KR  
BECKTON JULIAN GG B571  
BECKTON KIT A517 NP

BECKTON JULIAN GG B571  
HXC ELLIE MAY MA638  
RED SIX MILE SAKIC 832S  
MJ MS CANYON 710 97P

AI bred on 6/3 to Bieber Federalist. Pasture exposed 6/20 – 7/31 to LRA Spartacus 624.

• Dam sells as Lot # 93.

CED	3
BW	-2.3
WW	68
YW	109
Milk	24
STAY	13
MARB	0.38
YG	0.09
CW	31
REA	0.21
FAT	0.03
GM	50
HB	125

## 25 LRA MS WEST RIVER 6119

Reg: 3558413 BD: 3/14/16 Tag: 6119

FOSTER'S WEST RIVER 47  
LRA WEST RIVER 010  
MJ MS CANYON 710 109P

BIEBER MAKIN HAY 9913  
LRA MS MAKIN HAY 172  
LRA MS VACATION 738

GLACIER CHATEAU 744  
BADLANDS CEDAR 922  
PFFR CANYON 710  
MJ MISS FORTE 898

BIEBER MAKE MIMI 7249  
BIEBER ADELLE 8958  
2RJL DREAM VACATION P549  
LRA MS. NO EQUAL 5100

Hand bred on 5/13 to RLL Epic 5108 (Reg. # 3485667).

• Dam sells as Lot # 100.

• Allison's show heifer

CED	9
BW	-2.2
WW	66
YW	106
Milk	24
STAY	10
MARB	0.37
YG	0.05
CW	30
REA	0.08
FAT	0
GM	50
HB	114



# Red Angus Cows & Calves

## 26 LRA MS PACKER 504

Reg: 3477358 BD: 2/21/15 Tag: 504

MESSMER JOSHUA 019P  
MESSMER PACKER 5008  
MESSMER MILLIE 124P

BJR MAKE MY DAY 981  
LRA MS MAKE MY DAY 720  
LRA MS. MONU 571

BECKTON JULIAN GG B571  
MESSMER PANDORA M186  
VGV TOP PICK 130  
MESSMER MILLIE 9416

BJR EASY RIDER 781  
BJR TOW KANA 117-710  
BJR MONU 4X-303  
LRA MS. GRAND CANYON 002

AI bred on 5/22 to Bieber Federalist. Pasture exposed 6/10 – 7/31 to LRA Epic 375.

CED	3
BW	-2
WW	63
YW	99
MILK	20
STAY	10
MARB	0.54
YG	-0.01
CW	26
REA	0.29
FAT	0
GM	51
HB	90

## 26H

Reg: BD: 3/17/17 Sex: Heifer Tag: 7106 BW: 68

BROWN JYJ REDEMPTION Y1334  
2RJL ATTACHMENT B707  
LAZYJ EUDORA 227-0180

BECKTON NEBULA P P707  
JYJ MS JOLENE W16  
JACOBSON BEN 9014  
JACOBSON EUDORA 0180

CED	
BW	
WW	
YW	
MILK	
GM	
HB	

## 27 LRA MS TRILOGY 508

Reg: 3507663 BD: 2/24/15 Tag: 508

MESSMER JOSHUA 019P  
GMRA TRILOGY 0226  
GMRA LAKOTA 625

HXC CONQUEST 4405P  
LRA MS CONQUEST 333  
LRA MS MONU 938

MESSMER MILLIE 124P  
GLACIER CHATEAU 744  
GMRA LAKOTA 380

BECKTON JULIAN GG B571  
HXC ELLIE MAY MA638  
LRA MONU 690  
MISS N2-545

Pasture exposed 6/19 – 7/31 to RLL Packer 674.

• Dam sells as Lot #70.

CED	12
BW	-4.5
WW	55
YW	83
MILK	14
STAY	11
MARB	0.65
YG	-0.04
CW	13
REA	0.27
FAT	0.01
GM	51
HB	125

## 27B LRA REDEMPTION 7166

Reg: 3706881 BD: 4/16/17 Sex: Bull Tag: 7166 BW: 82

BROWN JYJ REDEMPTION Y1334  
2RJL ATTACHMENT B707  
LAZYJ EUDORA 227-0180

BECKTON NEBULA P P707  
JYJ MS JOLENE W16  
JACOBSON BEN 9014  
JACOBSON EUDORA 0180

CED	11
BW	-3.3
WW	61
YW	98
MILK	17
GM	51
HB	129

# Red Angus Cows & Calves

## 28 LRA MS JUSTICE 509

Reg: 3477325 BD: 2/24/15 Tag: 509

VGW JUSTICE 614  
**FRITZ JUSTICE 8013**  
 FRITZ CHRIS 6047

HXC CONQUEST 4405P  
**LRA MS CONQUEST 141**  
 LRA MS MAKE MY DAY 941

BUF CRK PATRIOT M183  
 VGW M82-FIREFLY 0479  
 5L HOBO BEN 04-4422  
 FRITZ CRIS 1051

BECKTON JULIAN GG B571  
 HXC ELLIE MAY MA638  
 LRA MAKE MY DAY 722  
 LRA MS VACATION 738

Pasture exposed 6/19 – 7/31 to RLL Packer 674.

CED	10
BW	-2.7
WW	69
YW	108
MILK	26
STAY	11
MARB	0.62
YG	0.11
CW	30
REA	0.11
FAT	0.02
GM	51
HB	124

## 28B LRA MERLIN 714

Reg: 3706863 Sex: Bull Tag: 714  
 BD: 2/25/17 BW: 76

LJC MERLIN T179  
**LJC MERLIN 937Z**  
 TR CARRIE WT937

LJC MISSION STATEMENT P27  
 BUF CRK REDPRIDE N179  
 TR JULIAN ST630  
 TR CARRIE TT735

CED	13
BW	-4.3
WW	58
YW	95
MILK	23
GM	52
HB	147

## 29 LRA MS PEACE MAKER 512

Reg: 3477345 BD: 2/28/15 Tag: 512

FRITZ JUSTICE 8013  
**GMRA PEACEMAKER 1216**  
 GMRA THELMA 930

LRA MONU 690  
**LRA MS MONU 874**  
 MJ MS ANKERS 10P

VGW JUSTICE 614  
 FRITZ CHRIS 6047  
 LJC MISSION STATEMENT P27  
 GMRA THELMA 319

BJR MONU 4X-303  
 MISS L20-S63  
 PFFR MJ ANCHOR 135  
 MISS J3-T79

AI bred on 6/5 to Pie Cinch. Pasture exposed 6/20 – 7/31 to LRA Epic 375.

CED	3
BW	-0.6
WW	58
YW	89
MILK	23
STAY	12
MARB	0.43
YG	-0.02
CW	22
REA	0.15
FAT	-0.01
GM	49
HB	102

## 29H LRA MS REDEMPTION 764

Reg: 3706875 Sex: Heifer Tag: 764  
 BD: 3/9/17 BW: 78

BROWN JYJ REDEMPTION Y1334  
**2RJL ATTACHMENT B707**  
 LAZYJ EUDORA 227-0180

BECKTON NEBULA P P707  
 JYJ MS JOLENE W16  
 JACOBSON BEN 9014  
 JACOBSON EUDORA 0180

CED	7
BW	-1.9
WW	61
YW	99
MILK	22
GM	50
HB	119

## 30 LRA MS CONQUEST 517

Reg: 3477335 BD: 3/1/15 Tag: 517

BECKTON JULIAN GG B571  
**HXC CONQUEST 4405P**  
 HXC ELLIE MAY MA638

LRA MONU 690  
**LRA MS MONU 089**  
 LRA MS. VENDETTA 997

BKT JULIAN 7526 G  
 BKT MARTA 9A13 JL  
 BFCK CHEROKEE CNYN 4912  
 HXC 529E

BJR MONU 4X-303  
 MISS L20-S63  
 ODP VENDETTA 2304  
 MISS 41-S97

AI bred 6/16 to Bieber Federalist. Pasture exposed 6/25 – 7/31 to RLL Packer 674.

CED	10
BW	-3.7
WW	47
YW	70
MILK	18
STAY	9
MARB	0.41
YG	-0.03
CW	6
REA	-0.03
FAT	-0.01
GM	49
HB	93

## 30H LRA MS SYNERGY 737

Reg: 3706865 Sex: Heifer Tag: 737  
 BD: 3/2/17 BW: 75

BECKTON NEBULA P P707  
**BROWN SYNERGY X7838**  
 C-BAR & BROWN ABIGRACE T714

BECKTON NEBULA M045  
 BECKTON LANA M809 EP  
 LJC MISSION STATEMENT P27  
 BROWN MS ABIGRACE L7730

CED	10
BW	-4.5
WW	50
YW	82
MILK	24
GM	52
HB	139



LOTS 30 & 30H

# Red Angus Cows & Calves

## 31 LRA MS REDEMPTION 520

Reg: 3477341 BD: 3/1/15 Tag: 520

BECKTON NEBULA P P707  
**BROWN JYJ REDEMPTION Y1334**  
 JYJ MS JOLENE W16

BECKTON NEBULA M045  
 BECKTON LANA M809 EP  
 LJC MISSION STATEMENT P27  
 HXC JOLENE R548

2RJL DREAM VACATION P549  
**LRA MS VACATION 935**  
 RHRA STORMY SUE HIC 026 368

BROWN VACATION H7106  
 RRM MISS LARK 6866 L223  
 HOLDEN HI-C 8128  
 RHRA TOPPER 632 026

AI bred 6/15 to Pie Cinch. Pasture exposed 6/25 – 7/31 to RLL Packer 674.  
 • Dam sells as Lot #113.

CED	10
BW	-3.2
WW	57
YW	98
MILK	21
STAY	15
MARB	0.48
YG	-0.02
CW	24
REA	0.13
FAT	-0.02
GM	51
HB	158

## 31B LRA MERLIN 710

Reg: 3706871 Sex: Bull Tag: 710  
 BD: 2/23/17 BW: 70

LJC MERLIN T179  
**LJC MERLIN 937Z**  
 TR CARRIE WT937

LJC MISSION STATEMENT P27  
 BUF CRK REDPRIDE N179  
 TR JULIAN ST630  
 TR CARRIE TT735

CED	14
BW	-5.3
WW	50
YW	87
MILK	21
GM	52
HB	165

## 32 LRA MS PACKER 521

Reg: 3477337 BD: 3/1/15 Tag: 521

MESSMER JOSHUA 019P  
**MESSMER PACKER 5008**  
 MESSMER MILLIE 124P

BECKTON JULIAN GG B571  
 MESSMER PANDORA M186  
 VGW TOP PICK 130  
 MESSMER MILLIE 9416

FOSTER'S WEST RIVER 47  
**LRA MS WEST RIVER 042**  
 LRA MS DREAM VACATION 8127

GLACIER CHATEAU 744  
 BADLANDS CEDAR 922  
 2RJL DREAM VACATION P549  
 LRA MS. MONU 561

AI bred 5/28 to Brown Legend. Pasture exposed 6/10 – 7/31 to LRA Epic 375.

CED	5
BW	-1.6
WW	68
YW	111
MILK	21
STAY	12
MARB	0.46
YG	0.01
CW	34
REA	0.41
FAT	0.01
GM	51
HB	115

## 32B LRA REDEMPTION 729

Reg: 3706867 Sex: Bull Tag: 729  
 BD: 3/10/17 BW: 88

BECKTON NEBULA P P707  
**BROWN JYJ REDEMPTION Y1334**  
 JYJ MS JOLENE W16

BECKTON NEBULA M045  
 BECKTON LANA M809 EP  
 LJC MISSION STATEMENT P27  
 HXC JOLENE R548

CED	9
BW	-2
WW	70
YW	120
MILK	19
GM	53
HB	156



## 33 LRA MS EPIC 522

Reg: 3477287 BD: 3/2/15 Tag: 522

BECKTON EPIC K F075  
**BECKTON EPIC R397 K**  
 BECKTON KIT F468 JL

BECKTON EPIC D404  
 BECKTON BELGA D483 KR  
 BECKTON JULIAN GG B571  
 BECKTON KIT A517 NP

LRA MAKE MY DAY 722  
**LRA MS MAKE MY DAY 940**  
 LRA MS VACATION 703

BJR MAKE MY DAY 981  
 LRA MS. VENETTA 997  
 2RJL DREAM VACATION P549  
 LRA MS. RIBEYE 548

AI bred 6/14 to Bieber Federalist. Pasture exposed 6/25 – 7/31 to RLL Packer 674.  
 • Dam sells as Lot #115.

CED	1
BW	-1.2
WW	56
YW	87
MILK	17
STAY	12
MARB	0.43
YG	0.02
CW	20
REA	0.24
FAT	0.02
GM	49
HB	108

## 33B LRA REDEMPTION 7151

Reg: 3706847 Sex: Bull Tag: 7151  
 BD: 3/29/17 BW: 73

BROWN JYJ REDEMPTION Y1334  
**2RJL ATTACHMENT B707**  
 LAZYJ EUDORA 227-0180

BECKTON NEBULA P P707  
 JYJ MS JOLENE W16  
 JACOBSON BEN 9014  
 JACOBSON EUDORA 0180

CED	7
BW	-3.7
WW	57
YW	93
MILK	19
GM	51
HB	124

# Red Angus Cows & Calves

## 34 LRA MS CONQUEST 523

Reg: 3477306 BD: 3/2/15 Tag: 523

BECKTON JULIAN GG B571  
**HXC CONQUEST 4405P**  
 HXC ELLIE MAY MA638

BKT JULIAN 7526 G  
 BKT MARTA 9A13 JL  
 BFCK CHEROKEE CNYN 4912  
 HXC 529E

BIEBER MAKIN HAY 9913  
**LRA MS MAKIN HAY 311**  
 LRA MS MONU 866

BIEBER MAKE MIMI 7249  
 BIEBER ADELLE 8958  
 LRA MONU 690  
 LRA MS. HI HO 320

AI bred 6/16 to Pie Cinch. Pasture exposed 6/25 – 7/31 to RLL Packer 674.  
 • Dam sells as Lot #67.

CED	12
BW	-4.3
WW	55
YW	88
MILK	21
STAY	10
MARB	0.42
YG	-0.01
CW	17
REA	0.09
FAT	-0.01
GM	51
HB	107



## 34B LRA SYNERGY 704

Reg: 3706853 Sex: Bull Tag: 704  
 BD: 2/22/17 BW: 70

BECKTON NEBULA P P707  
**BROWN SYNERGY X7838**  
 C-BAR & BROWN ABIGRACE T714

BECKTON NEBULA M045  
 BECKTON LANA M809 EP  
 LJC MISSION STATEMENT P27  
 BROWN MS ABIGRACE L7730

CED	12
BW	-5.9
WW	51
YW	87
MILK	26
GM	53
HB	149



## 35 LRA MS JUSTICE 526

Reg: 3477340 BD: 3/3/15 Tag: 526

VGW JUSTICE 614  
**FRITZ JUSTICE 8013**  
 FRITZ CHRIS 6047

BUF CRK PATRIOT M183  
 VGW M82-FIREFLY 0479  
 5L HOBBO BEN 04-4422  
 FRITZ CRIS 1051

RED SIX MILE SAKIC 832S  
**LRA MS SAKIC 911**  
 LRA MS. MONU 571

RED SIX MILE AVIATOR 217P  
 RED SIX MILE SIERA 257P  
 BJR MONU 4X-303  
 LRA MS.GRAND CANYON 002

AI bred 6/17 to Pie Cinch. Pasture exposed 6/25 – 7/31 to RLL Packer 674.  
 • Dam sells as Lot #111.

CED	5
BW	-0.8
WW	78
YW	119
MILK	30
STAY	11
MARB	0.38
YG	0.15
CW	39
REA	0.03
FAT	0.01
GM	50
HB	117

## 36 LRA MS NEW DIRECTION 560

Reg: 3477323 BD: 3/11/15 Tag: 560

ANDRAS IN FOCUS B152  
**ANDRAS NEW DIRECTION R240**  
 ANDRAS KURUBA B111

MYTTY IN FOCUS  
 ANDRAS PINETA B91  
 MORGAN'S DIRECTION 111 9901  
 ANDRAS KURUBA B71

MESSMER PACKER S008  
**LRA MS PACKER 189**  
 LRA MS. NO EQUAL 4118

MESSMER JOSHUA 019P  
 MESSMER MILLIE 124P  
 SEXTON'S EQUAL 133  
 LRA MS SLAMMER 250

Pasture exposed 6/20 – 7/31 to LRA Epic 375.  
 • Dam sells as Lot #101.

CED	6
BW	-2.1
WW	63
YW	99
MILK	23
STAY	6
MARB	0.66
YG	0.08
CW	26
REA	0.22
FAT	0.03
GM	51
HB	73

## 35H LRA MS MERLIN 705

Reg: 3706869 Sex: Heifer Tag: 705  
 BD: 2/22/17 BW: 79

LJC MERLIN T179  
**LJC MERLIN 937Z**  
 TR CARRIE WT937

LJC MISSION STATEMENT P27  
 BUF CRK REDPRIDE N179  
 TR JULIAN ST630  
 TR CARRIE TT735

CED	10
BW	-2.7
WW	64
YW	103
MILK	25
GM	51
HB	141

## 36H LRA MS SYNERGY 748

Reg: 3706861 Sex: Heifer Tag: 748  
 BD: 3/5/17 BW: 74

BECKTON NEBULA P P707  
**BROWN SYNERGY X7838**  
 C-BAR & BROWN ABIGRACE T714

BECKTON NEBULA M045  
 BECKTON LANA M809 EP  
 LJC MISSION STATEMENT P27  
 BROWN MS ABIGRACE L7730

CED	8
BW	-4
WW	57
YW	95
MILK	27
GM	53
HB	103

# Red Angus Cows & Calves

## 37 LRA MS NEW DIRECTION 564

Reg: 3477309 BD: 3/12/15 Tag: 564

ANDRAS IN FOCUS B152  
**ANDRAS NEW DIRECTION R240**  
ANDRAS KURUBA B111

MYTTY IN FOCUS  
ANDRAS PINETA B91  
MORGANS DIRECTION 111 9901  
ANDRAS KURUBA B71

MESSMER PACKER S008  
**LRA MS PACKER 256**  
LRA MS. NO EQUAL 4118

MESSMER JOSHUA 019P  
MESSMER MILLIE 124P  
SEXTON'S EQUAL 133  
LRA MS SLAMMER 250

AI bred 6/15 to Pie Cinch. Pasture exposed 6/25 – 7/31 to LRA Epic 375.  
• Dam sells as Lot #91.

CED	5
BW	-1.3
WW	70
YW	109
MILK	22
STAY	6
MARB	0.66
YG	0.11
CW	33
REA	0.22
FAT	0.03
GM	51
HB	72

## 37H LRA MS REDEMPTION 7165

Reg: 3706855 Sex: Heifer Tag: 7165  
BD: 4/13/17 BW: 74

BROWN JYJ REDEMPTION Y1334  
**2RJL ATTACHMENT B707**  
LAZYJ EUDORA 227-0180

BECKTON NEBULA P P707  
JYJ MS JOLENE W16  
JACOBSON BEN 9014  
JACOBSON EUDORA 0180

CED	9
BW	-2.7
WW	66
YW	107
MILK	21
GM	51
HB	105

## 38 LRA MS JUSTICE 573

Reg: 3477292 BD: 3/13/15 Tag: 573

VGW JUSTICE 614  
**FRITZ JUSTICE 8013**  
FRITZ CHRIS 6047

BUF CRK PATRIOT M183  
VGW M82-FIREFLY 0479  
5L HOB0 BEN 04-4422  
FRITZ CRIS 1051

MESSMER PACKER S008  
**LRA MS PACKER 205**  
LRA MS SAKIC 911

MESSMER JOSHUA 019P  
MESSMER MILLIE 124P  
RED SIX MILE SAKIC 832S  
LRA MS. MONU 571

AI bred 6/16 to Bieber Federalist. Pasture exposed 6/25 – 7/31 to LRA Epic 375.  
• Dam sells as Lot #80.

CED	6
BW	-0.7
WW	85
YW	131
MILK	27
STAY	12
MARB	0.5
YG	0.14
CW	46
REA	0.25
FAT	0.02
GM	51
HB	124

## 38B LRA REDEMPTION 797

Reg: 3706849 Sex: Bull Tag: 797  
BD: 3/15/17 BW: 81

BROWN JYJ REDEMPTION Y1334  
**2RJL ATTACHMENT B707**  
LAZYJ EUDORA 227-0180

BECKTON NEBULA P P707  
JYJ MS JOLENE W16  
JACOBSON BEN 9014  
JACOBSON EUDORA 0180

CED	9
BW	-2
WW	74
YW	119
MILK	23
GM	51
HB	131



## 39 LRA MS PEACE MAKER 575

Reg: 3477319 BD: 3/14/15 Tag: 575

FRITZ JUSTICE 8013  
**GMRA PEACEMAKER 1216**  
GMRA THELMA 930

VGW JUSTICE 614  
FRITZ CHRIS 6047  
LJC MISSION STATEMENT P27  
GMRA THELMA 319

RED SIX MILE SAKIC 832S  
**LRA MS SAKIC 208**  
LRA MS DREAM VACTION 803

RED SIX MILE AVIATOR 217P  
RED SIX MILE SIERA 257P  
2RJL DREAM VACATION P549  
LRA MS. HI HO 397

AI bred 6/16 to Brown Legend. Pasture exposed 6/25 – 7/31 to RLL Packer 674.  
• Dam sells as Lot #82.

CED	5
BW	-0.8
WW	70
YW	108
MILK	27
STAY	12
MARB	0.37
YG	0.06
CW	33
REA	0.07
FAT	-0.01
GM	50
HB	129

## 39B LRA REDEMPTION 713

Reg: 3706859 Sex: Bull Tag: 713  
BD: 2/24/17 BW: 79

BROWN JYJ REDEMPTION Y1334  
**2RJL ATTACHMENT B707**  
LAZYJ EUDORA 227-0180

BECKTON NEBULA P P707  
JYJ MS JOLENE W16  
JACOBSON BEN 9014  
JACOBSON EUDORA 0180

CED	9
BW	-2.2
WW	66
YW	107
MILK	24
GM	51
HB	133



# Red Angus Cows & Calves

*Leddy*

## 40 LRA MS PEACE MAKER 586

Reg: 3477311 BD: 3/16/15 Tag: 586

FRITZ JUSTICE 8013  
**GMRA PEACEMAKER 1216**  
GMRA THELMA 930

HXC CONQUEST 4405P  
**LRA MS CONQUEST 236**  
LRA MS WELLINGTON 0131

VGW JUSTICE 614  
FRITZ CHRIS 6047  
LJC MISSION STATEMENT P27  
GMRA THELMA 319

BECKTON JULIAN GG B571  
HXC ELLIE MAY MA638  
LRA WELLINGTON 893  
LRA MS HI HO 444

Pasture exposed 6/20 – 7/31 to RLL Packer 674.

- Dam sells as Lot #86.
- Lost calf at birth. Raised foster calf Lot #163H1 (Hereford calf)

CED	10
BW	-3.2
WW	67
YW	104
MILK	27
STAY	11
MARB	0.62
YG	0.03
CW	27
REA	0.16
FAT	0
GM	52
HB	127

*Leddy*

## 40H

Reg: BD: 3/11/17 Sex: Heifer Tag: 777  
BW: 70

BECKTON NEBULA P P707  
**BROWN JYJ REDEMPTION Y1334**  
JYJ MS JOLENE W16

BECKTON NEBULA M045  
BECKTON LANA M809 EP  
LJC MISSION STATEMENT P27  
HXC JOLENE R548

CED	
BW	
WW	
YW	
MILK	
GM	
HB	

*Leddy*

## 41 LRA MS REDEMPTION 595

Reg: 3477344 BD: 3/18/15 Tag: 595

BECKTON NEBULA P P707  
**BROWN JYJ REDEMPTION Y1334**  
JYJ MS JOLENE W16

2RJL DREAM VACATION P549  
**LRA MS DREAM VACATION 880**  
LRA MS. MONU 574

BECKTON NEBULA M045  
BECKTON LANA M809 EP  
LJC MISSION STATEMENT P27  
HXC JOLENE R548

BROWN VACATION H7106  
RRM MISS LARK 6866 L223  
BJR MONU 4X-303  
LRA MS. VENDETTA 937

Pasture exposed 6/20 – 7/31 to RLL Packer 674.

- Dam sells as Lot #120.

CED	9
BW	-2
WW	69
YW	118
MILK	19
STAY	14
MARB	0.45
YG	0.05
CW	38
REA	0.08
FAT	-0.02
GM	52
HB	152

*Leddy*

## 41H LRA MS REDEMPTION 7172

Reg: 3706873 BD: 4/24/17 Sex: Heifer Tag: 7172  
BW: 68

BROWN JYJ REDEMPTION Y1334  
**2RJL ATTACHMENT B707**  
LAZYJ EUDORA 227-0180

BECKTON NEBULA P P707  
JYJ MS JOLENE W16  
JACOBSON BEN 9014  
JACOBSON EUDORA 0180

CED	11
BW	-3.7
WW	63
YW	109
MILK	20
GM	52
HB	147



LOT 42

*Leddy*

## 42 LRA MS PEACE MAKER 5110

Reg: 3477302 BD: 3/21/15 Tag: 5110

FRITZ JUSTICE 8013  
**GMRA PEACEMAKER 1216**  
GMRA THELMA 930

C-BAR CONTOUR 107X  
**LRA MS CONTOUR 354**  
LRA MS MONU 051

VGW JUSTICE 614  
FRITZ CHRIS 6047  
LJC MISSION STATEMENT P27  
GMRA THELMA 319

HXC CONQUEST 4405P  
BROWN C- ABIGRACE S602  
LRA MONU 690  
LRA MS. RIBEYE 548

All bred 6/15 to Bieber Federalist. Pasture exposed 6/25 – 7/31 to RLL Packer 674.

- Dam sells as Lot #75.

CED	6
BW	-1.4
WW	64
YW	99
MILK	26
STAY	12
MARB	0.62
YG	0.02
CW	27
REA	0.16
FAT	0
GM	51
HB	115

*Leddy*

## 42B LRA REDEMPTION 7162

Reg: 3706851 BD: 4/8/17 Sex: Bull Tag: 7162  
BW: 83

BROWN JYJ REDEMPTION Y1334  
**2RJL ATTACHMENT B707**  
LAZYJ EUDORA 227-0180

BECKTON NEBULA P P707  
JYJ MS JOLENE W16  
JACOBSON BEN 9014  
JACOBSON EUDORA 0180

CED	8
BW	-2
WW	64
YW	105
MILK	23
GM	51
HB	125

# Red Angus Cows & Calves

## 43 LRA MS OLY 402

Reg: 1688809 BD: 2/13/14 Tag: 402

RED CROWFOOT OLE'S OSCAR  
**RED SSS OLY 554T**  
 RED SSS GOLD EDGE 77R

MLK CRK CUB 722  
 RED CROWFOOT OMEGA 9179J  
 5L NORSEMAN KING 2291  
 RED SSS GOLD EDBE 714F

RED SIX MILE SAKIC 832S  
**LRA MS SAKIC 206**  
 LRA MS DREAM VACATION 849

RED SIX MILE AVIATOR 217P  
 RED SIX MILE SIERA 257P  
 2RJL DREAM VACATION P549  
 LRA MS. MONU 571

AI bred 6/17 to HXC Conquest. Pasture exposed 6/25 – 7/31 to RLL Packer 674.  
 • Calving interval 378 days. • Production BWR 2 @ 98. WWR 1 @ 98.  
 • Birthmark on face.

CED	1
BW	-3
WW	71
YW	116
MILK	19
STAY	10
MARB	0.23
YG	0.07
CW	35
REA	0.07
FAT	-0.01
GM	51
HB	106

## 43B LRA REDEMPTION 7142

Reg: 3706845 Sex: Bull Tag: 7142  
 BD: 3/25/17 BW: 75

BROWN JYJ REDEMPTION Y1334  
**2RJL ATTACHMENT B707**  
 LAZYJ EUDORA 227-0180

BECKTON NEBULA P P707  
 JYJ MS JOLENE W16  
 JACOBSON BEN 9014  
 JACOBSON EUDORA 0180

CED	7
BW	-3.6
WW	66
YW	110
MILK	20
GM	51
HB	122



## 44 LRA MS OLY 403

Reg: 1688807 BD: 2/14/14 Tag: 403

RED CROWFOOT OLE'S OSCAR  
**RED SSS OLY 554T**  
 RED SSS GOLD EDGE 77R

MLK CRK CUB 722  
 RED CROWFOOT OMEGA 9179J  
 5L NORSEMAN KING 2291  
 RED SSS GOLD EDBE 714F

RED SIX MILE SAKIC 832S  
**LRA MS SAKIC 208**  
 LRA MS DREAM VACTION 803

RED SIX MILE AVIATOR 217P  
 RED SIX MILE SIERA 257P  
 2RJL DREAM VACATION P549  
 LRA MS. HI HO 397

AI bred 6/16 to Bieber Deep End. Pasture exposed 6/25 – 7/31 to RLL Packer 674.  
 • Dam sells as Lot #82 • Calving interval 379 days.  
 • Production BWR 2 @ 100. WWR 1 @ 93.

CED	1
BW	-2.9
WW	62
YW	104
MILK	20
STAY	10
MARB	0.27
YG	0.04
CW	28
REA	0.08
FAT	-0.01
GM	50
HB	106

## 44B LRA REDEMPTION 7135

Reg: 3706843 Sex: Bull Tag: 7135  
 BD: 3/23/17 BW: 79

BROWN JYJ REDEMPTION Y1334  
**2RJL ATTACHMENT B707**  
 LAZYJ EUDORA 227-0180

BECKTON NEBULA P P707  
 JYJ MS JOLENE W16  
 JACOBSON BEN 9014  
 JACOBSON EUDORA 0180

CED	6
BW	-3
WW	63
YW	106
MILK	20
GM	51
HB	120

## 45 LRA MS OLY 405

Reg: 1688803 BD: 2/16/14 Tag: 405

RED CROWFOOT OLE'S OSCAR  
**RED SSS OLY 554T**  
 RED SSS GOLD EDGE 77R

MLK CRK CUB 722  
 RED CROWFOOT OMEGA 9179J  
 5L NORSEMAN KING 2291  
 RED SSS GOLD EDBE 714F

MESSMER PACKER S008  
**LRA MS PACKER 241**  
 RHRA ZEBLINE 27 415 540R

MESSMER JOSHUA 019P  
 MESSMER MILLIE 124P  
 RHRA ATLAS 636 27  
 RHRA 502 105 415

AI bred 5/23 to Bieber Deep End. Pasture exposed 6/10 – 7/31 to LRA Epic 375.  
 • Dam sells as Lot #88. Daughter sells as Lot #2 • Calving interval 400 days.  
 • Production BWR 2 @ 106. WWR 1 @ 103.

CED	3
BW	-3.8
WW	66
YW	113
MILK	20
STAY	10
MARB	0.44
YG	-0.01
CW	32
REA	0.31
FAT	0
GM	52
HB	99

## 45H LRA MS REDEMPTION 7143

Reg: 3706841 Sex: Heifer Tag: 7143  
 BD: 3/25/17 BW: 80

BROWN JYJ REDEMPTION Y1334  
**2RJL ATTACHMENT B707**  
 LAZYJ EUDORA 227-0180

BECKTON NEBULA P P707  
 JYJ MS JOLENE W16  
 JACOBSON BEN 9014  
 JACOBSON EUDORA 0180

CED	6
BW	-2.7
WW	67
YW	114
MILK	20
GM	52
HB	115

# Red Angus Cows & Calves

## 46 LRA MS TRILOGY 407

Reg: 1688773 BD: 2/19/14 Tag: 407

MESSMER PACKER S008  
**GMRA TRILOGY 0226**  
 GMRA LAKOTA 625

MESSMER JOSHUA 019P  
 MESSMER MILLIE 124P  
 GLACIER CHATEAU 744  
 GMRA LAKOTA 380

BROWN VACATION H7106  
 RRM MISS LARK 6866 L223  
 RRM HIGH STRAIGHT L201  
 MISS L84-539

2RJL DREAM VACATION P549  
**LRA MS VACATION 969**  
 LRA MS. HI HO 320

AI bred 6/14 to Bieber Deep End. Pasture exposed 6/25 - 7/31 to RLL Packer 674.  
 • Calving interval 400 days. • Production BWR 2 @ 104.

CED	9
BW	-2.7
WW	65
YW	101
MILK	12
STAY	12
MARB	0.6
YG	-0.02
CW	26
REA	0.35
FAT	0
GM	51
HB	132

## 47 LRA MS MAKIN HAY 410

Reg: 1688759 BD: 2/20/14 Tag: 410

BIEBER MAKE MIMI 7249  
**BIEBER MAKIN HAY 9913**  
 BIEBER ADELLE 8958

BJR MAKE MY DAY 981  
 BIEBER SIRENA 6708  
 BIEBER TITAN 6894  
 BIEBER ADELLE 7226

BROWN VACATION H7106  
 RRM MISS LARK 6866 L223  
 LTD BAND 1206-SHO1091  
 TDT MISS 46-L20

2RJL DREAM VACATION P549  
**LRA MS DREAM VACATION 822**  
 MISS L20-S63

AI bred 6/5 to Pie Cinch. Pasture exposed 6/20 - 7/31 to LRA Epic 375.  
 • Dam sells as Lot #119. Daughter sells as Lot #3  
 • Calving interval 398 days. • Production BWR 2 @ 108. WWR 1 @ 112.

CED	7
BW	-1.7
WW	60
YW	100
MILK	16
STAY	9
MARB	0.24
YG	-0.03
CW	27
REA	0.15
FAT	-0.03
GM	50
HB	93

## 48 LRA MS GOLD RUSH 412

Reg: 1688796 BD: 2/20/14 Tag: 412

CCF GOLD BAR 0251  
**RHRA GOLD RUSH 402 17T**  
 RHRA MATTIE CHEY 019 402P

LCHMN GOLD ROBBER 1909E  
 GMRA PRINCESS 720  
 LCC CHEYENNE B221L  
 RHRA ROB 734 019

BIEBER MAKE MIMI 7249  
 BIEBER ADELLE 8958  
 2RJL DREAM VACATION P549  
 LRA MS. NO EQUAL 5100

BIEBER MAKIN HAY 9913  
**LRA MS MAKIN HAY 172**  
 LRA MS VACATION 738

AI bred 5/23 to Brown Legend. Pasture exposed 6/10 - 7/31 to LRA Epic 375.  
 • Dam sells as Lot #100. • Calving interval 372 days.  
 • Production BWR 2 @ 107. WWR 1 @ 109. YWR 1 @ 108.  
 • Champion 4-H Heifer in 2015 @ the South Dakota State Fair.

CED	5
BW	0.1
WW	74
YW	125
MILK	28
STAY	10
MARB	0.41
YG	0.02
CW	45
REA	0.33
FAT	-0.01
GM	51
HB	96



## 46B LRA EPIC 375 7131

Reg: 3706815 Sex: Bull Tag: 7131  
 BD: 3/22/17 BW: 87

BECKTON EPIC R397 K  
**LRA EPIC 375**  
 LRA MS VACATION 7121

BECKTON EPIC K F075  
 BECKTON KIT F468 JL  
 2RJL DREAM VACATION P549  
 MISS L20-S63

CED	3
BW	-0.9
WW	62
YW	102
MILK	14
GM	50
HB	114

## 47H LRA MS EPIC 375 7145

Reg: 3706803 Sex: Heifer Tag: 7145  
 BD: 3/25/17 BW: 84

BECKTON EPIC R397 K  
**LRA EPIC 375**  
 LRA MS VACATION 7121

BECKTON EPIC K F075  
 BECKTON KIT F468 JL  
 2RJL DREAM VACATION P549  
 MISS L20-S63

CED	3
BW	-0.4
WW	59
YW	101
MILK	16
GM	50
HB	95



## 48B LRA REDEMPTION 728

Reg: 3706831 Sex: Bull Tag: 728  
 BD: 3/1/17 BW: 86

BECKTON NEBULA P P707  
**BROWN JYJ REDEMPTION Y1334**  
 JYJ MS JOLENE W16

BECKTON NEBULA M045  
 BECKTON LANA M809 EP  
 LJC MISSION STATEMENT P27  
 HXC JOLENE R548

CED	10
BW	-1.5
WW	73
YW	126
MILK	22
GM	53
HB	148

# Red Angus Cows & Calves

## 49 LRA MS CONQUEST 416

Reg: 1688800 BD: 2/22/14 Tag: 416

BECKTON JULIAN GG B571  
**HXC CONQUEST 4405P**  
 HXC ELLIE MAY MA638

BKT JULIAN 7526 G  
 BKT MARTA 9A13 JL  
 BFCK CHEROKEE CNYN 4912  
 HXC 529E

RED SIX MILE SAKIC 8325  
**LRA MS SAKIC 165**  
 LRA MS. HI HO 320

RED SIX MILE AVIATOR 217P  
 RED SIX MILE SIERA 257P  
 RRM HIGH STRAIGHT L201  
 MISS L84-539

AI bred 6/16 to Bieber Federalist. Pasture exposed 6/25 – 7/31 to RLL Packer 674.  
 • Dam sells as Lot #99. • Calving interval 344 days.  
 • Production BWR 2 @ 103. WWR 1 @ 101.  
 • Twin calves – one bull and one heifer. Raised Lot #49B

CED	10
BW	-2.4
WW	65
YW	100
MILK	20
STAY	11
MARB	0.37
YG	0.08
CW	26
REA	-0.03
FAT	0
GM	50
HB	122



LOT 49

## 49B LRA REDEMPTION 7129

Reg: 3706837 Sex: Bull Tag: 7129  
 BD: 3/21/17 BW: 70

BROWN JYJ REDEMPTION Y1334  
**2RJL ATTACHMENT B707**  
 LAZYJ EUDORA 227-0180

BECKTON NEBULA P P707  
 JYJ MS JOLENE W16  
 JACOBSON BEN 9014  
 JACOBSON EUDORA 0180

CED	11
BW	-2.9
WW	64
YW	104
MILK	20
GM	51
HB	129

## 50 LRA MS EPIC 423

Reg: 1688795 BD: 2/23/14 Tag: 423

BECKTON EPIC K F075  
**BECKTON EPIC R397 K**  
 BECKTON KIT F468 JL

BECKTON EPIC D404  
 BECKTON BELGA D483 KR  
 BECKTON JULIAN GG B571  
 BECKTON KIT A517 NP

HXC CONQUEST 4405P  
**LRA MS CONQUEST 155**  
 LRA MS MAKE MY DAY 720

BECKTON JULIAN GG B571  
 HXC ELLIE MAY MA638  
 BJR MAKE MY DAY 981  
 LRA MS. MONU 571

AI bred 6/17 to Bieber Deep End. Pasture exposed 6/25 – 7/31 to RLL Packer 674.  
 • Dam sells as Lot #98. Daughter sells as Lot # 1 • Calving interval 389 days.  
 • Production BWR 2 @ 109. WWR 1 @ 95.  
 • Calf died at birth sac overhead. Grafted Lot #61H2.

CED	2
BW	-1.1
WW	63
YW	105
MILK	21
STAY	11
MARB	0.45
YG	0.1
CW	31
REA	0.19
FAT	0.03
GM	50
HB	104

## 50B

Reg: Sex: Bull Tag: 783  
 BD: 3/12/17 BW: 89

LSF TAKEOVER 9943W  
**H2R PROFITBUILDER B403**  
 BROWN MS P707 Y6674

HXC CONQUEST 4405P  
 LSF WIDELOAD R5014 U8061  
 BECKTON NEBULA P P707  
 BROWN MS MISSION STMT T6963

CED	
BW	
WW	
YW	
MILK	
GM	
HB	

## 51 LRA MS CONQUEST 424

Reg: 1688772 BD: 2/24/14 Tag: 424

BECKTON JULIAN GG B571  
**HXC CONQUEST 4405P**  
 HXC ELLIE MAY MA638

BKT JULIAN 7526 G  
 BKT MARTA 9A13 JL  
 BFCK CHEROKEE CNYN 4912  
 HXC 529E

2RJL DREAM VACATION P549  
**LRA MS VACATION 983**  
 RHRA LENA 745 618 220

BROWN VACATION H7106  
 RRM MISS LARK 6866 L223  
 LARSON RED FLASH 745  
 RHRA LENA 42B 427 618F

AI bred 6/14 to Bieber Deep End. Pasture exposed 6/25 – 7/31 to LRA Epic 375.  
 • Daughter sells as Lot # 7. • Calving interval 384 days.  
 • Production BWR 2 @ 103. WWR 1 @ 94.

CED	8
BW	-1.8
WW	69
YW	112
MILK	18
STAY	11
MARB	0.45
YG	0.07
CW	34
REA	0.04
FAT	-0.01
GM	51
HB	109

## 51B LRA RIGHT ON 789

Reg: 3706813 Sex: Bull Tag: 789  
 BD: 3/14/17 BW: 80

BUF CRK THE RIGHT KIND U199  
**LOOSLI RIGHT ON 423**  
 SRR DORY-JIBA 0155-5036

BUF CRK LANCER R017  
 BUF CRK SHOSHONE R353  
 BASIN FUTURE DIRECTION 7303  
 SRR DORY JIBA 5036-930

CED	9
BW	-3.1
WW	64
YW	106
MILK	22
GM	51
HB	124

# Red Angus Cows & Calves



LOTS 52 & 52B

## 52 LRA MS EPIC 430

Reg: 1688777 BD: 2/25/14 Tag: 430

BECKTON EPIC K F075	BECKTON EPIC D404
BECKTON EPIC R397 K	BECKTON BELGA D483 KR
BECKTON KIT F468 JL	BECKTON JULIAN GG B571
	BECKTON KIT A517 NP
RED SIX MILE SAKIC 832S	RED SIX MILE AVIATOR 217P
LRA MS SAKIC 911	RED SIX MILE SIERA 257P
LRA MS. MONU 571	BJR MONU 4X-303
	LRA MS.GRAND CANYON 002

AI bred 5/24 to Bieber Deep End. Pasture exposed 6/10 – 7/31 to LRA Epic 375.  
 • Dam sells as Lot #111. • Calving interval 363 days.  
 • Production BWR 2 @ 100. WWR 1 @ 94.

CED	-2
BW	0.3
WW	73
YW	117
MILK	23
STAY	12
MARB	0.2
YG	0.13
CW	40
REA	0.14
FAT	0.01
GM	49
HB	105

## 52B LRA PROFIT BUILDER 792

Reg: 3706819 Sex: Bull Tag: 792  
 BD: 3/14/14 BW: 82

LSF TAKEOVER 9943W	HXC CONQUEST 4405P
H2R PROFITBUILDER B403	LSF WIDELoad R5014 U8061
BROWN MS P707 Y6674	BECKTON NEBULA P P707
	BROWN MS MISSION STMT T6963

CED	5
BW	-1.5
WW	74
YW	121
MILK	23
GM	52
HB	158

## 53 LRA MS EPIC 431

Reg: 1688778 BD: 2/25/14 Tag: 431

BECKTON EPIC K F075	BECKTON EPIC D404
BECKTON EPIC R397 K	BECKTON BELGA D483 KR
BECKTON KIT F468 JL	BECKTON JULIAN GG B571
	BECKTON KIT A517 NP
RED SIX MILE SAKIC 832S	RED SIX MILE AVIATOR 217P
LRA MS SAKIC 911	RED SIX MILE SIERA 257P
LRA MS. MONU 571	BJR MONU 4X-303
	LRA MS.GRAND CANYON 002

AI bred 5/26 to Bieber Deep End. Pasture exposed 6/10 – 7/31 to LRA Epic 375.  
 • Dam sells as Lot #111. • Calving interval 331 days.  
 • Production BWR 2 @ 106. WWR 1 @ 105.

CED	-2
BW	0.3
WW	73
YW	117
MILK	23
STAY	12
MARB	0.2
YG	0.13
CW	40
REA	0.14
FAT	0.01
GM	49
HB	105

## 53H LRA MS PROFIT BUILDER 711

Reg: 3706821 Sex: Heifer Tag: 711  
 BD: 2/24/17 BW: 78

LSF TAKEOVER 9943W	HXC CONQUEST 4405P
H2R PROFITBUILDER B403	LSF WIDELoad R5014 U8061
BROWN MS P707 Y6674	BECKTON NEBULA P P707
	BROWN MS MISSION STMT T6963

CED	5
BW	-1.6
WW	74
YW	120
MILK	23
GM	52
HB	158

## 54 LRA MS EPIC 436

Reg: 1688768 BD: 2/26/14 Tag: 436

BECKTON EPIC K F075	BECKTON EPIC D404
BECKTON EPIC R397 K	BECKTON BELGA D483 KR
BECKTON KIT F468 JL	BECKTON JULIAN GG B571
	BECKTON KIT A517 NP
2RJL DREAM VACATION P549	BROWN VACATION H7106
LRA MS DREAM VACATION 849	RRM MISS LARK 6866 L223
LRA MS. MONU 571	BJR MONU 4X-303
	LRA MS.GRAND CANYON 002

AI bred 6/17 to Bieber Federalist. Pasture exposed 6/25 – 7/31 to RLL Packer 674.  
 • Calving interval 396 days.  
 • Production BWR 2 @ 108. WWR 1 @ 101.

CED	-2
BW	0.6
WW	74
YW	127
MILK	18
STAY	11
MARB	0.27
YG	0.1
CW	47
REA	0.25
FAT	0.01
GM	50
HB	99

## 54B LRA EPIC 375 7163

Reg: 3706809 Sex: Bull Tag: 7163  
 BD: 4/12/17 BW: 82

BECKTON EPIC R397 K	BECKTON EPIC K F075
LRA EPIC 375	BECKTON KIT F468 JL
LRA MS VACATION 7121	2RJL DREAM VACATION P549
	MISS L20-563

CED	-1
BW	-0.3
WW	64
YW	110
MILK	17
GM	50
HB	101

# Red Angus Cows & Calves



## 55 LRA MS GOLD RUSH 437

Reg: 1688763 BD: 2/26/14 Tag: 437

CCF GOLD BAR 0251 LCHMN GOLD ROBBER 1909E  
**RHRA GOLD RUSH 402 17T** GMRA PRINCESS 720  
 RHRA MATTIE CHEY 019 402P LCC CHEYENNE B221L  
 RHRA ROB 734 019

2RJL DREAM VACATION P549 BROWN VACATION H7106  
**LRA MS DREAM VACATION 853** RRM MISS LARK 6866 L223  
 LRA MS. HI HO 358 RRM HIGH STRAIGHT L201  
 MISS 41-597

AI bred 5/25 to Pie Cinch. Pasture exposed 6/10 – 7/31 to LRA Epic 375.  
 • Calving interval 361 days.  
 • Production BWR 2 @ 109. WWR 1 @ 111. YWR 1 @ 101.

CED	4
BW	-1.4
WW	50
YW	82
MILK	25
STAY	10
MARB	0.43
YG	-0.08
CW	17
REA	0.31
FAT	-0.01
GM	50
HB	91

## 55B LRA PROFIT BUILDER 747

Reg: 3706805 Sex: Bull Tag: 747  
 BD: 3/5/17 BW: 82

LSF TAKEOVER 9943W HXC CONQUEST 4405P  
**H2R PROFITBUILDER B403** LSF WIDELoad R5014 U8061  
 BROWN MS P707 Y6674 BECKTON NEBULA P P707  
 BROWN MS MISSION STMT T6963

CED	8
BW	-2.2
WW	64
YW	104
MILK	24
GM	52
HB	150



## 56 LRA MS GOLD RUSH 441

Reg: 1688799 BD: 2/27/14 Tag: 441

CCF GOLD BAR 0251 LCHMN GOLD ROBBER 1909E  
**RHRA GOLD RUSH 402 17T** GMRA PRINCESS 720  
 RHRA MATTIE CHEY 019 402P LCC CHEYENNE B221L  
 RHRA ROB 734 019

HXC CONQUEST 4405P BECKTON JULIAN GG B571  
**LRA MS CONQUEST 141** HXC ELLIE MAY MA638  
 LRA MS MAKE MY DAY 941 LRA MAKE MY DAY 722  
 LRA MS VACATION 738

AI bred 5/25 to Bieber Deep End. Pasture exposed 6/10 – 7/31 to LRA Epic 375.  
 • Calving interval 366 days.  
 • Production BWR 2 @ 107. WWR 1 @ 109. YWR 1 @ 105.

CED	7
BW	-2.1
WW	53
YW	86
MILK	30
STAY	10
MARB	0.55
YG	-0.04
CW	18
REA	0.26
FAT	0
GM	50
HB	92

## 56H LRA MS RIGHT ON 784

Reg: 3706835 Sex: Heifer Tag: 784  
 BD: 3/12/17 BW: 77

BUF CRK THE RIGHT KIND U199 BUF CRK LANCER R017  
**LOOSLI RIGHT ON 423** BUF CRK SHOSHONE R353  
 SRR DORY-JIBA 0155-5036 BASIN FUTURE DIRECTION 7303  
 SRR DORY JIBA 5036-930

CED	9
BW	-3.1
WW	56
YW	93
MILK	28
GM	51
HB	115

# Red Angus Cows & Calves

## 57 LRA MS CONTOUR 444

Reg: 1688775 BD: 2/28/14 Tag: 444

HXC CONQUEST 4405P  
**C-BAR CONTOUR 107X**  
BROWN C-ABIGRACE S602

BECKTON JULIAN GG B571  
HXC ELLIE MAY MA638  
BECKTON HERITAGE N013  
BROWN MS ABIGRACE P7905

2RJL DREAM VACATION P549  
**LRA MS VACATION 935**  
RHRA STORMY SUE HIC 026 368

BROWN VACATION H7106  
RRM MISS LARK 6866 L223  
HOLDEN HI-C 8128  
RHRA TOPPER 632 026

AI bred 6/17 to Brown Redemption. Pasture exposed 6/25 - 7/31 to RLL Packer 674.  
• Dam sells as Lot #113. • Calving interval 363 days.  
• Production BWR 2 @ 106. WWR 1 @ 100.

CED	7
BW	-1.6
WW	61
YW	100
MILK	22
STAY	11
MARB	0.53
YG	0.04
CW	27
REA	0.07
FAT	-0.01
GM	51
HB	114

## 57H LRA MS PEACE MAKER 770

Reg: 3706817 Sex: Heifer Tag: 770  
BD: 3/9/17 BW: 79

FRITZ JUSTICE 8013  
**GMRA PEACEMAKER 1216**  
GMRA THELMA 930

VGW JUSTICE 614  
FRITZ CHRIS 6047  
LJC MISSION STATEMENT P27  
GMRA THELMA 319

CED	7
BW	-1.4
WW	68
YW	108
MILK	29
GM	51
HB	128

## 58 LRA MS EPIC 454

Reg: 1688786 BD: 3/2/14 Tag: 454

BECKTON EPIC K F075  
**BECKTON EPIC R397 K**  
BECKTON KIT F468 JL

BECKTON EPIC D404  
BECKTON BELGA D483 KR  
BECKTON JULIAN GG B571  
BECKTON KIT A517 NP

FOSTER'S WEST RIVER 47  
**LRA MS WEST RIVER 042**  
LRA MS DREAM VACATION 8127

GLACIER CHATEAU 744  
BADLANDS CEDAR 922  
2RJL DREAM VACATION P549  
LRA MS. MONU 561

AI bred 5/30 to Bieber Deep End. Pasture exposed 6/10 - 7/31 to LRA Epic 375.  
• Calving interval 342 days. • Production BWR 2 @ 106. WWR 1 @ 94.

CED	0
BW	-0.3
WW	70
YW	120
MILK	23
STAY	12
MARB	0.4
YG	0.13
CW	41
REA	0.3
FAT	0.03
GM	51
HB	115

## 58B LRA REDEMPTION 720

Reg: 3706827 Sex: Bull Tag: 720  
BD: 2/26/17 BW: 82

BECKTON NEBULA P P707  
**BROWN JYJ REDEMPTION Y1334**  
JYJ MS JOLENE W16

BECKTON NEBULA M045  
BECKTON LANA M809 EP  
LJC MISSION STATEMENT P27  
HXC JOLENE R548

Footnotes

CED	7
BW	-2.2
WW	70
YW	122
MILK	20
GM	53
HB	158

## 59 LRA MS MAKIN HAY 461

Reg: 1688770 BD: 3/3/14 Tag: 461

BIEBER MAKE MIMI 7249  
**BIEBER MAKIN HAY 9913**  
BIEBER ADELLE 8958

BJR MAKE MY DAY 981  
BIEBER SIRENA 6708  
BIEBER TITAN 6894  
BIEBER ADELLE 7226

LINK SEQUOYA 535  
**LRA MS SEQUOYA 8126**  
RHRA BURKE VICTOR 334 562R

CCF SEQUOYA 0361  
RHRA Z-LINE 6990 616  
LACY VICTOR 343N  
RHRA BURKE 745 965 334

AI bred 6/17 to Pie Ginch. Pasture exposed 6/25 - 7/31 to RLL Packer 674.  
• Calving interval 368 days. • Production BWR 2 @ 108. WWR 1 @ 100.

CED	5
BW	-0.2
WW	70
YW	120
MILK	20
STAY	10
MARB	0.37
YG	0.02
CW	41
REA	0.18
FAT	-0.03
GM	51
HB	91

## 59B LRA REDEMPTION 7144

Reg: 3706811 Sex: Bull Tag: 7144  
BD: 3/25/17 BW: 82

BROWN JYJ REDEMPTION Y1334  
**2RJL ATTACHMENT B707**  
LAZYJ EUDORA 227-0180

BECKTON NEBULA P P707  
JYJ MS JOLENE W16  
JACOBSON BEN 9014  
JACOBSON EUDORA 0180

CED	8
BW	-1.5
WW	68
YW	115
MILK	20
GM	51
HB	114

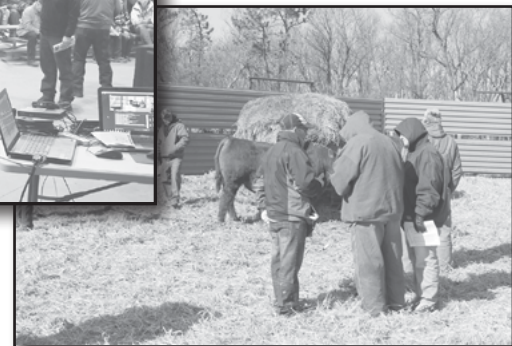

# Red Angus Cows & Calves



LOTS 60 & 60H

## 60 AML MS CARLA 463

Reg: 1688875 BD: 3/4/14 Tag: 463

BECKTON EPIC K F075  
BECKTON KIT F468 JL

BECKTON EPIC D404  
BECKTON BELGA D483 KR  
BECKTON JULIAN GG B571  
BECKTON KIT A517 NP

LRA MONU 690  
LRA MS MONU 062  
RHRA ZEBLINE 27 415 540R

BJR MONU 4X-303  
MISS L20-S63  
RHRA ATLAS 636 27  
RHRA 502 105 415

AI bred 5/25 to Detour. Pasture exposed 6/10 - 7/31 to LRA Epic 375.  
• Dam sells as Lot #106. • Calving interval 408 days.  
• Production BWR 2 @ 99. WWR 1 @ 100. YWR 1 @ 103.

CED	-1
BW	0.1
WW	68
YW	111
MILK	17
STAY	10
MARB	0.33
YG	0.06
CW	36
REA	0.22
FAT	0.01
GM	50
HB	92

## 60H AML EPIC 375 7161

Reg: 3706453 Sex: Heifer Tag: 7161  
BD: 4/7/17 BW: 79

LRA EPIC 375  
LRA MS VACATION 7121

BECKTON EPIC R397 K  
BECKTON EPIC K F075  
BECKTON KIT F468 JL  
2R1L DREAM VACATION P549  
MISS L20-S63

CED	-1
BW	-0.2
WW	61
YW	103
MILK	17
GM	50
HB	96

## 61 LRA MS EPIC 466

Reg: 1688780 BD: 3/4/14 Tag: 466

BECKTON EPIC K F075  
BECKTON KIT F468 JL

BECKTON EPIC D404  
BECKTON BELGA D483 KR  
BECKTON JULIAN GG B571  
BECKTON KIT A517 NP

LRA MAKE MY DAY 722  
LRA MS MAKE MY DAY 918  
LRA MS VACATION 7121

BJR MAKE MY DAY 981  
LRA MS. VENDETTA 997  
2R1L DREAM VACATION P549  
MISS L20-S63

AI bred 6/4 to Bieber Federalist. Pasture exposed 6/15 - 7/31 to LRA Epic 375.  
• Dam sells as Lot #112. • Calving interval 388 days.  
• Production BWR 1 @ 101. (twins do not receive ratio) WWR 1 @ 94.  
• Twin calves both heifers. Raised Lot #61H1.

CED	0
BW	-0.3
WW	62
YW	109
MILK	16
STAY	11
MARB	0.41
YG	0.08
CW	35
REA	0.19
FAT	0.01
GM	50
HB	103

## 61H1 LRA MS SYNERGY 780

Reg: 3706823 Sex: Heifer Tag: 780  
BD: 3/12/17 BW: 70

BROWN SYNERGY X7838  
C-BAR & BROWN ABIGRACE T714

BECKTON NEBULA M045  
BECKTON LANA M809 EP  
LJC MISSION STATEMENT P27  
BROWN MS ABIGRACE L7730

CED	6
BW	-3.4
WW	56
YW	99
MILK	23
GM	53
HB	146

## 61H2 LRA MS SYNERGY 781

Reg: 3706825 Sex: Heifer Tag: 781  
BD: 3/12/17 BW: 73

BROWN SYNERGY X7838  
C-BAR & BROWN ABIGRACE T714

BECKTON NEBULA M045  
BECKTON LANA M809 EP  
LJC MISSION STATEMENT P27  
BROWN MS ABIGRACE L7730

CED	6
BW	-3.4
WW	56
YW	99
MILK	23
GM	53
HB	146

## 62 RLL HANNAH 471

Reg: 1688825 BD: 3/6/14 Tag: 471

BECKTON EPIC K F075  
BECKTON KIT F468 JL

BECKTON EPIC D404  
BECKTON BELGA D483 KR  
BECKTON JULIAN GG B571  
BECKTON KIT A517 NP

HXC CONQUEST 4405P  
LRA MS HETTY 104  
LRA MS SAKIC 912

BECKTON JULIAN GG B571  
HXC ELLIE MAY MA638  
RED SIX MILE SAKIC 8325  
RHRA STORMY SUE HAWK 368 516

AI bred 6/16 to Bieber Federalist. Pasture exposed 6/25 - 7/31 to RLL Packer 674.  
• Dam sells as Lot #94. • Calving interval 353 days.  
• Production BWR 2 @ 98. WWR 1 @ 104.

CED	3
BW	-2.7
WW	67
YW	111
MILK	22
STAY	13
MARB	0.34
YG	0.1
CW	33
REA	0.2
FAT	0.03
GM	51
HB	124

## 62B RLL REDEMPTION 7153

Reg: 3706449 Sex: Bull Tag: 7153  
BD: 3/30/17 BW: 75

2R1L ATTACHMENT B707  
LAZYJ EUDORA 227-0180

BROWN JYJ REDEMPTION Y1334  
BECKTON NEBULA P P707  
JYJ MS JOLENE W16  
JACOBSON BEN 9014  
JACOBSON EUDORA 0180

CED	8
BW	-3.4
WW	64
YW	108
MILK	21
GM	51
HB	130



# Red Angus Cows & Calves

## 63 RLL MS ARLYS 481

Reg: 1688822 BD: 3/9/14 Tag: 481

MESSMER JOSHUA 019P  
**MESSMER PACKER 5008**  
 MESSMER MILLIE 124P

BECKTON JULIAN GG B571  
 MESSMER PANDORA M186  
 VGW TOP PICK 130  
 MESSMER MILLIE 9416

BROWN VACATION H7106  
 RRM MISS LARK 6866 L223  
 PFFR CANYON 710  
 MJ MISS OSCAR 708

2RJL DREAM VACATION P549  
**LRA MS DREAM VACATION 8115**  
 MJ MISS JUDY 92P

AI bred 6/7 to Detour. Pasture exposed 6/25 - 7/31 to LRA Epic 375.

- Calving interval 386 days.
- Production BWR 2 @ 101. WWR 1 @ 96. YWR 1 @ 95.

CED	5
BW	-1.1
WW	67
YW	108
MILK	20
STAY	11
MARB	0.39
YG	-0.03
CW	33
REA	0.37
FAT	0
GM	51
HB	114

## 63B RLL LEGEND 793

Reg: 3706447 Sex: Bull Tag: 793  
 BD: 3/15/17 BW: 80

BROWN BLW **LEGEND A1965**  
 HXC PATRICIA ROSE 102Y

BECKTON EPIC R397 K  
 BECKTON EPIC K F075  
 BECKTON KIT F468 JL  
 BECKTON NEBULA P P707  
 HXC 502R

CED	7
BW	-2.1
WW	66
YW	113
MILK	21
GM	53
HB	150

## 64 LRA MS GOLD RUSH 486

Reg: 1688765 BD: 3/11/14 Tag: 486

CCF GOLD BAR 0251  
**RHRA GOLD RUSH 402 17T**  
 RHRA MATTIE CHEY 019 402P

LCHMN GOLD ROBBIE 1909E  
 GMRA PRINCESS 720  
 LCC CHEYENNE B221L  
 RHRA ROB 734 019

BJR MONU 4X-303  
 MISS L20-563  
 SEXTON'S EQUAL 133  
 LRA MS VENDETTA 819

LRA MONU 690  
**LRA MS MONU 884**  
 LRA MS. NO EQUAL 453

AI bred 6/15 to Bieber Federalist. Pasture exposed 6/25 - 7/31 to RLL Packer 674.

- Dam sells as Lot #121. Daughter sells as Lot #6.
- Calving interval 425 days. • Production BWR 2 @ 102. WWR 1 @ 100.

CED	2
BW	-1.5
WW	42
YW	63
MILK	22
STAY	9
MARB	0.43
YG	-0.11
CW	6
REA	0.23
FAT	-0.01
GM	48
HB	68

## 64B LRA EPIC 375 7171

Reg: 3706807 Sex: Bull Tag: 7171  
 BD: 4/23/17 BW: 78

LRA EPIC 375  
 LRA MS VACATION 7121

BECKTON EPIC R397 K  
 BECKTON EPIC K F075  
 BECKTON KIT F468 JL  
 2RJL DREAM VACATION P549  
 MISS L20-563

CED	2
BW	-1.6
WW	47
YW	77
MILK	20
GM	49
HB	86

## 65 LRA MS OLY 302

Reg: 1614703 BD: 2/8/13 Tag: 302

RED CROWFOOT OLE'S OSCAR  
**RED SSS OLY 554T**  
 RED SSS GOLD EDGE 77R

MLK CRK CUB 722  
 RED CROWFOOT OMEGA 9179J  
 5L NORSEMAN KING 2291  
 RED SSS GOLD EDBE 714F

HXC CONQUEST 4405P  
**LRA MS CONQUEST 129**  
 LRA MS VACATION 983

BECKTON JULIAN GG B571  
 HXC ELLIE MAY MA638  
 2RJL DREAM VACATION P549  
 RHRA LENA 745 618 220

AI bred 6/2 to Bieber Federalist. Pasture exposed 6/15 - 7/31 to LRA Epic 375.

- Dam sells as Lot #96. • Calving interval 358 days.
- Production BWR 3 @ 95. WWR 2 @ 102. YWR 2 @ 97.

CED	4
BW	-4.4
WW	57
YW	95
MILK	21
STAY	10
MARB	0.45
YG	0
CW	20
REA	0.16
FAT	0
GM	51
HB	100

## 65H LRA MS PROFIT BUILDER 722

Reg: 3706799 Sex: Heifer Tag: 722  
 BD: 2/27/17 BW: 74

H2R PROFITBUILDER B403  
 BROWN MS P707 Y6674

LSF TAKEOVER 9943W  
 HXC CONQUEST 4405P  
 LSF WIDELOAD R5014 U8061  
 BECKTON NEBULA P P707  
 BROWN MS MISSION STMT T6963

CED	9
BW	-4.3
WW	65
YW	108
MILK	22
GM	53
HB	156

## 66 LRA MS OLY 309

Reg: 1614694 BD: 2/16/13 Tag: 309

RED CROWFOOT OLE'S OSCAR  
**RED SSS OLY 554T**  
 RED SSS GOLD EDGE 77R

MLK CRK CUB 722  
 RED CROWFOOT OMEGA 9179J  
 5L NORSEMAN KING 2291  
 RED SSS GOLD EDBE 714F

BIEBER MAKIN HAY 9913  
**LRA MS MAKIN HAY 128**  
 LRA MS. RIBEYE 548

BIEBER MAKE MIMI 7249  
 BIEBER ADELLE 8958  
 LCC RIBEYE A133L  
 LRA MS. MARIAS

AI bred 5/28 to Pie Cinch. Pasture exposed 6/10 - 7/31 to LRA Epic 375.

- Dam sells as Lot #95. • Calving interval 350 days.
- Production BWR 3 @ 101. WWR 2 @ 96.

CED	2
BW	-2.2
WW	68
YW	107
MILK	16
STAY	10
MARB	0.39
YG	-0.01
CW	30
REA	0.27
FAT	-0.01
GM	51
HB	84

## 66B LRA PROFIT BUILDER 723

Reg: 3706791 Sex: Bull Tag: 723  
 BD: 2/27/17 BW: 80

H2R PROFITBUILDER B403  
 BROWN MS P707 Y6674

LSF TAKEOVER 9943W  
 HXC CONQUEST 4405P  
 LSF WIDELOAD R5014 U8061  
 BECKTON NEBULA P P707  
 BROWN MS MISSION STMT T6963

CED	7
BW	-3
WW	71
YW	115
MILK	20
GM	53
HB	153

# Red Angus Cows & Calves

## 67 LRA MS MAKIN HAY 311

Reg: 1614658 BD: 2/17/13 Tag: 311

BIEBER MAKE MIMI 7249  
**BIEBER MAKIN HAY 9913**  
 BIEBER ADELLE 8958

BJR MAKE MY DAY 981  
 BIEBER SIRENA 6708  
 BIEBER TITAN 6894  
 BIEBER ADELLE 7226

LRA MONU 690  
**LRA MS MONU 866**  
 LRA MS. HI HO 320

BJR MONU 4X-303  
 MISS L20-S63  
 RRM HIGH STRAIGHT L201  
 MISS L84-S39

AI bred 6/4 to Pie Cinch. Pasture exposed 6/15 – 7/31 to LRA Epic 375.  
 • Daughter sells as Lot #34. • Calving interval 371 days.  
 • Production BWR 3 @ 98. WWR 2 @ 101. YWR 1 @ 98.

CED	8
BW	-2.1
WW	54
YW	85
MILK	17
STAY	9
MARB	0.28
YG	-0.07
CW	18
REA	0.16
FAT	-0.02
GM	49
HB	89

## 67B LRA EPIC 375 7101

Reg: 3706779 Sex: Bull Tag: 7101  
 BD: 3/15/17 BW: 80

BECKTON EPIC R397 K  
**LRA EPIC 375**  
 LRA MS VACATION 7121

BECKTON EPIC K F075  
 BECKTON KIT F468 JL  
 2RJL DREAM VACATION P549  
 MISS L20-S63

CED	4
BW	-1.3
WW	54
YW	91
MILK	17
GM	50
HB	94

## 68 LRA MS EPIC 320

Reg: 1614643 BD: 2/20/13 Tag: 320

BECKTON EPIC K F075  
**BECKTON EPIC R397 K**  
 BECKTON KIT F468 JL

BECKTON EPIC D404  
 BECKTON BELGA D483 KR  
 BECKTON JULIAN GG B571  
 BECKTON KIT A517 NP

LSF LIGHT CANYON 3000N  
**RHRA CHRIS LC 117 541R**  
 RHRA CHRIS MMD 916

BFCK CHEROKEE CNYN 4912  
 LSF TWILIGHT F608 J1425  
 BJR MAKE MY DAY 981  
 RHRA FLASH 623 916

AI bred 6/16 to Detour. Pasture exposed 6/25 – 7/31 to RLL Packer 674.  
 • Dam sells as Lot #123. Daughter sells as Lot #8.  
 • Calving interval 375 days. • Production BWR 3 @ 100. WWR 1 @ 102.

CED	0
BW	-1.9
WW	67
YW	104
MILK	21
STAY	11
MARB	0.59
YG	0.09
CW	29
REA	0.29
FAT	0.04
GM	51
HB	99

## 68H LRA MS EPIC 375 7136

Reg: 3706777 Sex: Heifer Tag: 7136  
 BD: 3/23/17 BW: 80

BECKTON EPIC R397 K  
**LRA EPIC 375**  
 LRA MS VACATION 7121

BECKTON EPIC K F075  
 BECKTON KIT F468 JL  
 2RJL DREAM VACATION P549  
 MISS L20-S63

CED	0
BW	-1.3
WW	61
YW	100
MILK	19
GM	50
HB	100

## 69 LRA MS COLT 45 323

Reg: 1614698 BD: 2/20/13 Tag: 323

BECKTON CODY V E023  
**TR COLT 45 UT806**  
 BECKTON COCA L388 CK

BECKTON CODY C401  
 BECKTON BIRDIE C353 VG  
 BECKTON COLT G552  
 BECKTON COCA G488 WR

BIEBER MAKIN HAY 9913  
**LRA MS MAKIN HAY 172**  
 LRA MS VACATION 738

BIEBER MAKE MIMI 7249  
 BIEBER ADELLE 8958  
 2RJL DREAM VACATION P549  
 LRA MS. NO EQUAL 5100

Pasture exposed 6/20 – 7/31 to LRA Epic 375.  
 • Dam sells as Lot #100. • Calving interval 363 days.  
 • Production BWR 3 @ 101. WWR 2 @ 103.

CED	7
BW	-1.1
WW	72
YW	121
MILK	15
STAY	10
MARB	0.27
YG	0.2
CW	41
REA	-0.19
FAT	0
GM	50
HB	107

## 69B LRA CONQUEST 749

Reg: 3706795 Sex: Bull Tag: 749  
 BD: 3/5/17 BW: 82

BECKTON JULIAN GG B571  
**HXC CONQUEST 4405P**  
 HXC ELLIE MAY MA638

BKT JULIAN 7526 G  
 BKT MARTA 9A13 JL  
 BFCK CHEROKEE CNYN 4912  
 HXC 529E

CED	11
BW	-3.1
WW	68
YW	112
MILK	19
GM	51
HB	121

## 70 LRA MS CONQUEST 333

Reg: 1614668 BD: 2/22/13 Tag: 333

BECKTON JULIAN GG B571  
**HXC CONQUEST 4405P**  
 HXC ELLIE MAY MA638

BKT JULIAN 7526 G  
 BKT MARTA 9A13 JL  
 BFCK CHEROKEE CNYN 4912  
 HXC 529E

LRA MONU 690  
**LRA MS MONU 938**  
 MISS N2-S45

BJR MONU 4X-303  
 MISS L20-S63  
 LTD BAND 1206-SH01091  
 TDT MISS F2 N2

AI bred 5/24 to Pie Cinch. Pasture exposed 6/10 – 7/31 to LRA Epic 375.  
 • Daughter sells as Lot #27.  
 • Calving interval 372 days. • Production BWR 3 @ 98. WWR 2 @ 99.

CED	10
BW	-4.2
WW	42
YW	67
MILK	17
STAY	9
MARB	0.46
YG	-0.03
CW	4
REA	-0.02
FAT	-0.01
GM	49
HB	95

## 70H LRA MS SPARTACUS 768

Reg: 3706783 Sex: Heifer Tag: 768  
 BD: 3/9/17 BW: 79

BIEBER ROUSE SAMURAI X22  
**BIEBER SPARTACUS A193**  
 BIEBER TILLY 233U

LCC CHEYENNE B221L  
 GHR MARITA R31  
 LCOC HIGH NOON A093R  
 BIEBER TILLY 7334

CED	9
BW	-3.8
WW	60
YW	92
MILK	17
GM	51
HB	108

# Red Angus Cows & Calves



## 71 LRA MS OLY 334

Reg: 1614695 BD: 2/22/13 Tag: 334

RED CROWFOOT OLE'S OSCAR  
**RED SSS OLY 554T**  
 RED SSS GOLD EDGE 77R

MLK CRK CUB 722  
 RED CROWFOOT OMEGA 9179J  
 5L NORSEMAN KING 2291  
 RED SSS GOLD EDBE 714F

BIEBER MAKIN HAY 9913  
**LRA MS MAKIN HAY 127**  
 RHRA STORMY SUE HAWK 368 516

BIEBER MAKE MIMI 7249  
 BIEBER ADELLE 8958  
 RHRA HAWK 946 6  
 RHRA STORMY SUE HIC 026 368

AI bred 5/28 to Pie Cinch. Pasture exposed 6/10 – 7/31 to LRA Epic 375.  
 • Calving interval 370 days.  
 • Production BWR 3 @ 97. WWR 2 @ 102. YWR 1 @ 98.

CED	5
BW	-4.4
WW	64
YW	104
MILK	19
STAY	9
MARB	0.33
YG	-0.01
CW	26
REA	0.21
FAT	-0.01
GM	51
HB	98

## 71B LRA PEACE MAKER 798

Reg: 3706793 Sex: Bull Tag: 798  
 BD: 3/15/17 BW: 77

FRITZ JUSTICE 8013  
**GMRA PEACEMAKER 1216**  
 GMRA THELMA 930

VGW JUSTICE 614  
 FRITZ CHRIS 6047  
 LJC MISSION STATEMENT P27  
 GMRA THELMA 319

CED	7
BW	-3.6
WW	67
YW	108
MILK	27
GM	52
HB	122

## 72 RLL ROSE 349

Reg: 1614711 BD: 2/26/13 Tag: 349

BECKTON EPIC K F075  
**BECKTON EPIC R397 K**  
 BECKTON KIT F468 JL

BECKTON EPIC D404  
 BECKTON BELGA D483 KR  
 BECKTON JULIAN GG B571  
 BECKTON KIT A517 NP

2RJL DREAM VACATION P549  
**LRA MS DREAM VACTION 8115**  
 MJ MISS JUDY 92P

BROWN VACATION H7106  
 RRM MISS LARK 6866 L223  
 PFRR CANYON 710  
 MJ MISS OSCAR 708

AI bred 6/14 to Bieber Deep End. Pasture exposed 6/25 – 7/31 to LRA Epic 375.  
 • Calving interval 375 days.  
 • Production BWR 2 @ 104. (twins do not receive ratio) WWR 2 @ 105. YWR 2 @ 105.  
 • Twins born 30 days early raising both of them.

CED	0
BW	1.4
WW	79
YW	132
MILK	19
STAY	12
MARB	0.33
YG	0.13
CW	51
REA	0.26
FAT	0.01
GM	51
HB	117

## 72B

Reg: Sex: Bull Tag: 775  
 BD: 3/11/17 BW: 45

BROWN JYJ REDEMPTION Y1334  
**2RJL ATTACHMENT B707**  
 LAZYJ EUDORA 227-0180

BECKTON NEBULA P P707  
 JYJ MS JOLENE W16  
 JACOBSON BEN 9014  
 JACOBSON EUDORA 0180

CED	
BW	
WW	
YW	
MILK	
GM	
HB	

## 72H

Reg: Sex: Heifer Tag: 776  
 BD: 3/11/17 BW: 45

BROWN JYJ REDEMPTION Y1334  
**2RJL ATTACHMENT B707**  
 LAZYJ EUDORA 227-0180

BECKTON NEBULA P P707  
 JYJ MS JOLENE W16  
 JACOBSON BEN 9014  
 JACOBSON EUDORA 0180

CED	
BW	
WW	
YW	
MILK	
GM	
HB	

## 73 LRA MS OLY 351

Reg: 1614692 BD: 2/27/13 Tag: 351

RED CROWFOOT OLE'S OSCAR  
**RED SSS OLY 554T**  
 RED SSS GOLD EDGE 77R

MLK CRK CUB 722  
 RED CROWFOOT OMEGA 9179J  
 5L NORSEMAN KING 2291  
 RED SSS GOLD EDBE 714F

LRA WELLINGTON 893  
**LRA MS WELLINGTON 0131**  
 LRA MS HI HO 444

LCOC WELLINGTON A170R  
 RHRA CHRIS LC 117 541R  
 RRM HIGH STRAIGHT L201  
 MISS L20-563

Pasture exposed 6/20 – 7/31 to RLL Packer 674.  
 • Dam sells as Lot # 110. • Calving interval 378 days.  
 • Production BWR 3 @ 95. WWR 2 @ 102. YWR 1 @ 103.

CED	3
BW	-4.2
WW	54
YW	89
MILK	19
STAY	9
MARB	0.52
YG	-0.03
CW	17
REA	0.21
FAT	0
GM	51
HB	96

## 73H LRA MS RIGHT ON 7110

Reg: 3706789 Sex: Heifer Tag: 7110  
 BD: 3/18/17 BW: 76

BUF CRK THE RIGHT KIND U199  
**LOOSLI RIGHT ON 423**  
 SRR DORY JIBA 0155-5036

BUF CRK LANCER R017  
 BUF CRK SHOSHONE R353  
 BASIN FUTURE DIRECTION 7303  
 SRR DORY JIBA 5036-930

CED	7
BW	-4.4
WW	56
YW	93
MILK	23
GM	51
HB	118

# Red Angus Cows & Calves

## 74 LRA MS MAKIN HAY 352

Reg: 1614678 BD: 2/27/13 Tag: 352

BIEBER MAKE MIMI 7249 <b>BIEBER MAKIN HAY 9913</b> BIEBER ADELLE 8958	BJR MAKE MY DAY 981 BIEBER SIRENA 6708 BIEBER TITAN 6894 BIEBER ADELLE 7226
LRA MAKE MY DAY 722 <b>LRA MS MAKE MY DAY 940</b> LRA MS VACATION 703	BJR MAKE MY DAY 981 LRA MS. VENDETTA 997 2RJL DREAM VACATION P549 LRA MS. RIBEYE 548

AI bred 5/27 to Pie Cinch. Pasture exposed 6/10 – 7/31 to LRA Epic 375.  
• Dam sells as Lot #115. • Calving interval 369 days.  
• Production BWR 3 @ 99. WWR 2 @ 92.

CED	8
BW	-2
WW	56
YW	84
MILK	15
STAY	11
MARB	0.35
YG	-0.06
CW	17
REA	0.13
FAT	-0.02
GM	49
HB	100

## 75 LRA MS CONTOUR 354

Reg: 1614679 BD: 2/27/13 Tag: 354

HXC CONQUEST 4405P <b>C-BAR CONTOUR 107X</b> BROWN C- ABIGRACE S602	BECKTON JULIAN GG B571 HXC ELLIE MAY MA638 BECKTON HERITAGE N013 BROWN MS ABIGRACE P7905
LRA MONU 690 <b>LRA MS MONU 051</b> LRA MS. RIBEYE 548	BJR MONU 4X-303 MISS L20-S63 LCC RIBEYE A133L LRA MS. MARIAS

AI bred 6/6 to Detour. Pasture exposed 6/20 – 7/31 to LRA Epic 375.  
• Dam sells as Lot #105. Daughter sells as Lot #42.  
• Calving interval 355 days. • Production BWR 3 @ 101. WWR 2 @ 104.

CED	6
BW	-1.9
WW	50
YW	77
MILK	18
STAY	11
MARB	0.58
YG	-0.02
CW	13
REA	0.07
FAT	-0.01
GM	50
HB	98

## 76 LRA MS CONTOUR 365

Reg: 1614699 BD: 3/1/13 Tag: 365

HXC CONQUEST 4405P <b>C-BAR CONTOUR 107X</b> BROWN C- ABIGRACE S602	BECKTON JULIAN GG B571 HXC ELLIE MAY MA638 BECKTON HERITAGE N013 BROWN MS ABIGRACE P7905
MESSMER PACKER S008 <b>LRA MS PACKER 170</b> LRA MS VACATION 705	MESSMER JOSHUA 019P MESSMER MILLIE 124P 2RJL DREAM VACATION P549 LRA MS. MONU 503

Pasture exposed 6/20 – 7/31 to LRA Epic 375.  
• Daughters sells as Lot # 13 and #14. • Calving interval 371 days.  
• Production BWR 2 @ 104. WWR 1 @ 113. YWR 1 @ 110.

CED	6
BW	-1
WW	65
YW	110
MILK	23
STAY	11
MARB	0.58
YG	0.06
CW	34
REA	0.16
FAT	0
GM	51
HB	106

## 77 LRA MS MAKIN HAY 371

Reg: 1614708 BD: 3/4/13 Tag: 371

BIEBER MAKE MIMI 7249 <b>BIEBER MAKIN HAY 9913</b> BIEBER ADELLE 8958	BJR MAKE MY DAY 981 BIEBER SIRENA 6708 BIEBER TITAN 6894 BIEBER ADELLE 7226
SEXTON'S EQUAL 133 <b>LRA MS. NO EQUAL 4118</b> LRA MS SLAMMER 250	LCHMN NO EQUAL 1174D BLUE RIDGE DAWN 944 SEXTON'S SLAMMER 9836 LRA MS. VENDETTA 952

AI bred 6/17 to Bieber Deep End. Pasture exposed 6/25 – 7/31 to RLL Packer 674.  
• Calving interval 358 days. • Production BWR 3 @ 105. WWR 2 @ 95.

CED	6
BW	-0.5
WW	66
YW	98
MILK	14
STAY	10
MARB	0.22
YG	0.04
CW	27
REA	0.05
FAT	-0.01
GM	48
HB	88

## 74B LRA RIGHT ON 795

Reg: 3706785 Sex: Bull Tag: 795  
BD: 3/15/17 BW: 80

BUF CRK THE RIGHT KIND U199 <b>LOOSLI RIGHT ON 423</b> SRR DORY JIBA 0155-5036	BUF CRK LANCER R017 BUF CRK SHOSHONE R353 BASIN FUTURE DIRECTION 7303 SRR DORY JIBA 5036-930
--	---

CED	10
BW	-3.5
WW	56
YW	90
MILK	21
GM	50
HB	120



## 75H LRA MS LEGEND 731

Reg: 3706787 Sex: Heifer Tag: 731  
BD: 3/1/17 BW: 75

BECKTON EPIC R397 K <b>BROWN BLW LEGEND A1965</b> HXC PATRICIA ROSE 102Y	BECKTON EPIC K F075 BECKTON KIT F468 JL BECKTON NEBULA P P707 HXC 502R
--	---

CED	7
BW	-2.9
WW	57
YW	97
MILK	20
GM	52
HB	142

## 76B LRA RIGHT ON 7108

Reg: 3706797 Sex: Bull Tag: 7108  
BD: 3/17/17 BW: 80

BUF CRK THE RIGHT KIND U199 <b>LOOSLI RIGHT ON 423</b> SRR DORY JIBA 0155-5036	BUF CRK LANCER R017 BUF CRK SHOSHONE R353 BASIN FUTURE DIRECTION 7303 SRR DORY JIBA 5036-930
--	---

CED	9
BW	-3.2
WW	60
YW	102
MILK	25
GM	52
HB	123

## 77B LRA PROFIT BUILDER 796

Reg: 3706801 Sex: Bull Tag: 796  
BD: 3/15/17 BW: 88

LSF TAKEOVER 9943W <b>H2R PROFITBUILDER B403</b> BROWN MS P707 Y6674	HXC CONQUEST 4405P LSF WIDELOAD R5014 U8061 BECKTON NEBULA P P707 BROWN MS MISSION STMT T6963
--	--

CED	9
BW	-1.3
WW	72
YW	114
MILK	19
GM	52
HB	148

# Red Angus Cows & Calves



LOT 78

## 78 LRA MS OLY 373

Reg: 1614661 BD: 3/5/13 Tag: 373

RED SSS OLY 554T  
RED CROWFOOT OLE'S OSCAR  
RED SSS GOLD EDGE 77R

LRA MS MONU 884  
LRA MONU 690  
LRA MS. NO EQUAL 453

MLK CRK CUB 722  
RED CROWFOOT OMEGA 9179J  
5L NORSEMAN KING 2291  
RED SSS GOLD EDBE 714F

BJR MONU 4X-303  
MISS L20-563  
SEXTON'S EQUAL 133  
LRA MS VENDETTA 819

AI bred 6/4 to Pie Cinch. Pasture exposed 6/15 - 7/31 to LRA Epic 375.  
• Dam sells as Lot #121. Daughter sells as Lot #15.  
• Calving interval 357 days. • Production BWR 3 @ 96. WWR 2 @ 87.

CED	0
BW	-3.7
WW	42
YW	66
MILK	10
STAY	9
MARB	0.36
YG	-0.07
CW	4
REA	0.1
FAT	-0.01
GM	49
HB	74



LOT 79

## 78B LRA RIGHT ON 750

Reg: 3706781 Sex: Bull Tag: 750  
BD: 3/5/17 BW: 76

LOOSLI RIGHT ON 423  
BUF CRK THE RIGHT KIND U199  
SRR DORY JIBA 0155-5036

BUF CRK LANCER R017  
BUF CRK SHOSHONE R353  
BASIN FUTURE DIRECTION 7303  
SRR DORY JIBA 5036-930

CED	6
BW	-4.6
WW	49
YW	80
MILK	18
GM	50
HB	108

## 79 RLL APRIL 3142

Reg: 1614716 BD: 4/12/13 Tag: 3142

RED SSS OLY 554T  
RED CROWFOOT OLE'S OSCAR  
RED SSS GOLD EDGE 77R

RLL LADY 1110  
LRA WELLINGTON 893  
LRA MS ROMEO 7114

MLK CRK CUB 722  
RED CROWFOOT OMEGA 9179J  
5L NORSEMAN KING 2291  
RED SSS GOLD EDBE 714F

LCOC WELLINGTON A170R  
RHRA CHRIS LC 117 541R  
LRA ROMEO 533  
LRA MS. NO EQUAL 5137

Pasture exposed 6/20 - 7/31 to RLL Packer 674.  
• Dam sells as Lot #102. • Calving interval 365 days.  
• Production BWR 3 @ 101. WWR 2 @ 103. YWR 2 @ 103.  
• Calf died at birth. Grafted Lot # 49H.

CED	3
BW	-3.4
WW	69
YW	113
MILK	17
STAY	10
MARB	0.52
YG	0.06
CW	32
REA	0.15
FAT	0
GM	52
HB	108

## 79B

Reg: BD: 3/22/17 Sex: Bull Tag: 7133  
BW: 83

LRA EPIC 375  
BECKTON EPIC R397 K  
LRA MS VACATION 7121

BECKTON EPIC K F075  
BECKTON KIT F468 JL  
2R JL DREAM VACATION P549  
MISS L20-563

CED	
BW	
WW	
YW	
MILK	
GM	
HB	



LOT 80

## 80 LRA MS PACKER 205

Reg: 1506500 BD: 2/16/12 Tag: 205

MESSMER PACKER 5008  
MESSMER JOSHUA 019P  
MESSMER MILLIE 124P

LRA MS SAKIK 911  
RED SIX MILE SAKIK 8325  
LRA MS. MONU 571

BECKTON JULIAN GG B571  
MESSMER PANDORA M186  
VGW TOP PICK 130  
MESSMER MILLIE 9416

RED SIX MILE AVIATOR 217P  
RED SIX MILE SIERRA 257P  
BJR MONU 4X-303  
LRA MS. GRAND CANYON 002

AI bred 5/28 to Bieber Federalist. Pasture exposed 6/10 - 7/31 to LRA Epic 375.  
• Dam sells as Lot #111. Daughter sells as Lot #38. • Calving interval 359 days.  
• Production BWR 4 @ 104. WWR 3 @ 107. YWR 2 @ 103.

CED	3
BW	-0.7
WW	73
YW	111
MILK	23
STAY	12
MARB	0.26
YG	0.02
CW	35
REA	0.25
FAT	0
GM	49
HB	111

## 80H LRA MS PROFIT BUILDER 785

Reg: 3706751 Sex: Heifer Tag: 785  
BD: 3/12/17 BW: 80

H2R PROFITBUILDER B403  
LSF TAKEOVER 9943W  
BROWN MS P707 Y6674

HXC CONQUEST 4405P  
LSF WIDELOAD R5014 U8061  
BECKTON NEBULA P P707  
BROWN MS MISSION STMT T6963

CED	8
BW	-2.2
WW	74
YW	117
MILK	24
GM	52
HB	161

# Red Angus Cows & Calves

## 81 LRA MS MAKIN HAY 207

Reg: 1527466 BD: 2/18/12 Tag: 207

BIEBER MAKE MIMI 7249  
**BIEBER MAKIN HAY 9913**  
 BIEBER ADELLE 8958

BJR MAKE MY DAY 981  
 BIEBER SIRENA 6708  
 BIEBER TITAN 6894  
 BIEBER ADELLE 7226

RED SIX MILE AVIATOR 217P  
 RED SIX MILE SIERA 257P

**LRA MS SAKIC 904**  
 MJ MS CANYON 710 109P

PFR CANYON 710  
 MJ MISS FORTE 898

AI bred 6/14 to Pie Cinch. Pasture exposed 6/25 – 7/31 to LRA Epic 375.  
 • Daughter sells as Lot #9. • Calving interval 364 days.  
 • Production BWR 4 @ 100. WWR 3 @ 97. YWR 2 @ 96.

CED	8
BW	-1.8
WW	61
YW	90
MILK	20
STAY	10
MARB	0.15
YG	0
CW	21
REA	-0.02
FAT	-0.02
GM	48
HB	103

## 81H RLL MS PROFIT BUILDER 719

Reg: 3706439 Sex: Heifer Tag: 719  
 BD: 2/26/17 BW: 80

LSF TAKEOVER 9943W  
**H2R PROFITBUILDER B403**  
 BROWN MS P707 Y6674

HXC CONQUEST 4405P  
 LSF WIDELoad R5014 U8061  
 BECKTON NEBULA P P707  
 BROWN MS MISSION STMT T6963

CED	11
BW	-2.8
WW	68
YW	107
MILK	22
GM	52
HB	157



LOT 82



LOTS 82 & 82H

## 82 LRA MS SAKIC 208

Reg: 1527446 BD: 2/18/12 Tag: 208

RED SIX MILE AVIATOR 217P  
**RED SIX MILE SAKIC 832S**  
 RED SIX MILE SIERA 257P

RED WILDMAN DENALI 19L  
 RED RSL SUE 400F  
 RED SIX MILE CUJO 800M  
 RED BOUNTY B MISS SIERA BAR

BROWN VACATION H7106  
 RRM MISS LARK 6866 L223  
 RRM HIGH STRAIGHT L201  
 LRA MS. KODAK 041

2RJL DREAM VACATION P549  
**LRA MS DREAM VACTION 803**  
 LRA MS. HI HO 397

AI bred 6/16 to Detour. Pasture exposed 6/25 – 7/31 to LRA Epic 375.  
 • Dam sells as Lot #117. Daughters sell as Lot #39 and #44.  
 • Calving interval 370 days.  
 • Production BWR 4 @ 100. WWR 3 @ 100. YWR 2 @ 105.

CED	3
BW	-0.2
WW	60
YW	91
MILK	19
STAY	12
MARB	0.09
YG	0.05
CW	24
REA	-0.11
FAT	-0.02
GM	47
HB	121

## 82H LRA MS LEGEND 730

Reg: 3706755 Sex: Heifer Tag: 730  
 BD: 3/1/17 BW: 77

BECKTON EPIC R397 K  
**BROWN BLW LEGEND A196S**  
 HXC PATRICIA ROSE 102Y

BECKTON EPIC K F075  
 BECKTON KIT F468 JL  
 BECKTON NEBULA P P707  
 HXC 502R

CED	6
BW	-2.2
WW	62
YW	103
MILK	21
GM	51
HB	155

## 83 LRA MS SAKIC 214

Reg: 1527462 BD: 2/21/12 Tag: 214

RED SIX MILE AVIATOR 217P  
**RED SIX MILE SAKIC 832S**  
 RED SIX MILE SIERA 257P

RED WILDMAN DENALI 19L  
 RED RSL SUE 400F  
 RED SIX MILE CUJO 800M  
 RED BOUNTY B MISS SIERA BAR

BROWN VACATION H7106  
 RRM MISS LARK 6866 L223  
 RRM HIGH STRAIGHT L201  
 MISS L84-539

2RJL DREAM VACATION P549  
**LRA MS VACATION 969**  
 LRA MS. HI HO 320

AI bred 6/16 to Brown Legend. Pasture exposed 6/25 – 7/31 to LRA Epic 375.  
 • Calving interval 367 days.  
 • Production BWR 4 @ 102. WWR 3 @ 101. YWR 1 @ 100.

CED	4
BW	-0.6
WW	59
YW	87
MILK	18
STAY	13
MARB	0.24
YG	0.03
CW	21
REA	-0.08
FAT	-0.02
GM	48
HB	128

## 83H LRA MS REDEMPTION 7158

Reg: 3706757 Sex: Heifer Tag: 7158  
 BD: 4/2/17 BW: 85

BROWN JYJ REDEMPTION Y1334  
**2RJL ATTACHMENT B707**  
 LAZJY EUDORA 227-0180

BECKTON NEBULA P P707  
 JYJ MS JOLENE W16  
 JACOBSON BEN 9014  
 JACOBSON EUDORA 0180

CED	7
BW	-1.3
WW	63
YW	100
MILK	19
GM	50
HB	130

# Red Angus Cows & Calves

## 84 LRA MS CONQUEST 216

Reg: 1527473 BD: 2/22/12 Tag: 216

BECKTON JULIAN GG B571  
**HXC CONQUEST 4405P**  
 HXC ELLIE MAY MA638

BKT JULIAN 7526 G  
 BKT MARTA 9A13 JL  
 BFCK CHEROKEE CNYN 4912  
 HXC 529E

RHRA ADVANCE 274 86R  
 RHRA LENA 745 618 220  
 RHRA ATLAS 636 27  
 RHRA MATTIE SUN 734

LRA ADVANCE 8142  
**LRA MS ADVANCE 0132**  
 RHRA MATTIE 27 108 524R

AI bred 6/16 to Bieber Federalist. Pasture exposed 6/20 – 7/31 to RLL Packer 674.  
 • Calving interval 381 days.  
 • Production BWR 4 @ 105. WWR 3 @ 110. YWR 2 @ 109.

CED	7
BW	-1.8
WW	59
YW	94
MILK	28
STAY	9
MARB	0.52
YG	0.04
CW	24
REA	-0.02
FAT	-0.01
GM	50
HB	84

## 85 LRA MS CONQUEST 226

Reg: 1527480 BD: 2/23/12 Tag: 226

BECKTON JULIAN GG B571  
**HXC CONQUEST 4405P**  
 HXC ELLIE MAY MA638

BKT JULIAN 7526 G  
 BKT MARTA 9A13 JL  
 BFCK CHEROKEE CNYN 4912  
 HXC 529E

LCOC WELLINGTON A170R  
 RHRA CHRIS LC 117 541R  
 2RJL DREAM VACATION P549  
 LRA MS. MONU 574

LRA WELLINGTON 893  
**LRA MS WELLINGTON 0116**  
 LRA MS DREAM VACATION 880

AI bred 6/7 to Bieber Deep End. Pasture exposed 6/20 – 7/31 to LRA Epic 375.  
 • Dam sells as Lot #108. Daughter sells as Lot #19. • Calving interval 367 days.  
 • Production BWR 4 @ 99. WWR 3 @ 103. YWR 2 @ 98.

CED	11
BW	-3.7
WW	66
YW	100
MILK	20
STAY	12
MARB	0.51
YG	0.04
CW	24
REA	0.06
FAT	0
GM	51
HB	127

## 86 LRA MS CONQUEST 236

Reg: 1527485 BD: 2/25/12 Tag: 236

BECKTON JULIAN GG B571  
**HXC CONQUEST 4405P**  
 HXC ELLIE MAY MA638

BKT JULIAN 7526 G  
 BKT MARTA 9A13 JL  
 BFCK CHEROKEE CNYN 4912  
 HXC 529E

LCOC WELLINGTON A170R  
 RHRA CHRIS LC 117 541R  
 RRM HIGH STRAIGHT L201  
 MISS L20-S63

LRA WELLINGTON 893  
**LRA MS WELLINGTON 0131**  
 LRA MS HI HO 444

AI bred 6/3 to Bieber Deep End. Pasture exposed 6/15 – 7/31 to LRA Epic 375.  
 • Dam sells as Lot #110. Daughters sell as Lot #22 and #40.  
 • Calving interval 372 days.  
 • Production BWR 4 @ 98. WWR 3 @ 99. YWR 1 @ 97.

CED	12
BW	-3.9
WW	65
YW	99
MILK	18
STAY	10
MARB	0.58
YG	0.04
CW	23
REA	0.08
FAT	0
GM	51
HB	120

## 87 LRA MS PACKER 239

Reg: 1527469 BD: 2/27/12 Tag: 239

MESSMER JOSHUA 019P  
**MESSMER PACKER 5008**  
 MESSMER MILLIE 124P

BECKTON JULIAN GG B571  
 MESSMER PANDORA M186  
 VGW TOP PICK 130  
 MESSMER MILLIE 9416

BJR MAKE MY DAY 981  
 LRA MS. VENDETTA 997  
 2RJL DREAM VACATION P549  
 MISS L20-S63

LRA MAKE MY DAY 722  
**LRA MS MAKE MY DAY 918**  
 LRA MS VACATION 7121

Pasture exposed 6/20 – 7/31 to LRA Epic 375.  
 • Dam sells as Lot #112. • Calving interval 356 days.  
 • Production BWR 3 @ 100. WWR 3 @ 90. YWR 2 @ 92.  
 • Twin calves both heifers. Raising Lot # 87H1.

CED	6
BW	-1.4
WW	59
YW	98
MILK	12
STAY	11
MARB	0.39
YG	-0.07
CW	26
REA	0.25
FAT	-0.03
GM	50
HB	104

## 84B LRA REDEMPTION 7167

Reg: 3706765 Sex: Bull Tag: 7167  
 BD: 4/17/17 BW: 80

BROWN JYJ REDEMPTION Y1334  
**2RJL ATTACHMENT B707**  
 LAZYJ EUDORA 227-0180

BECKTON NEBULA P P707  
 JYJ MS JOLENE W16  
 JACOBSON BEN 9014  
 JACOBSON EUDORA 0180

CED	10
BW	-2.9
WW	60
YW	100
MILK	24
GM	51
HB	111

## 85H LRA MS LEGEND 733

Reg: 3706769 Sex: Heifer Tag: 733  
 BD: 3/2/17 BW: 78

BECKTON EPIC R397 K  
**BROWN BLW LEGEND A1965**  
 HXC PATRICIA ROSE 102Y

BECKTON EPIC K F075  
 BECKTON KIT F468 JL  
 BECKTON NEBULA P P707  
 HXC 502R

CED	10
BW	-3.4
WW	66
YW	109
MILK	21
GM	53
HB	157

• Lot 85H is a Category 2 which means she has white in front of her navel. Progeny from Lot 85H can be registered 1A as long as they have no disqualifications

## 86H LRA MS EPIC 375 7138

Reg: 3706771 Sex: Heifer Tag: 7138  
 BD: 3/24/17 BW: 77

BECKTON EPIC R397 K  
**LRA EPIC 375**  
 LRA MS VACATION 7121

BECKTON EPIC K F075  
 BECKTON KIT F468 JL  
 2RJL DREAM VACATION P549  
 MISS L20-S63

CED	6
BW	-2.6
WW	59
YW	96
MILK	17
GM	51
HB	111

## 87H1 LRA MS SPARTACUS 762

Reg: 3706761 Sex: Heifer Tag: 762  
 BD: 3/9/17 BW: 75

BIEBER ROUSE SAMURAI X22  
**BIEBER SPARTACUS A193**  
 BIEBER TILLY 233U

LCC CHEYENNE B221L  
 GHR MARITA R31  
 LCOC HIGH NOON A093R  
 BIEBER TILLY 7334

CED	7
BW	-3.1
WW	67
YW	104
MILK	15
GM	52
HB	115

## 87H2 LRA MS SPARTACUS 763

Reg: 3706763 Sex: Heifer Tag: 763  
 BD: 3/9/17 BW: 80

BIEBER ROUSE SAMURAI X22  
**BIEBER SPARTACUS A193**  
 BIEBER TILLY 233U

LCC CHEYENNE B221L  
 GHR MARITA R31  
 LCOC HIGH NOON A093R  
 BIEBER TILLY 7334

CED	7
BW	-3.1
WW	67
YW	104
MILK	15
GM	52
HB	115

# Red Angus Cows & Calves



## 88 LRA MS PACKER 241

Reg: 1527432 BD: 2/28/12 Tag: 241

MESSMER JOSHUA 019P  
**MESSMER PACKER 5008**  
 MESSMER MILLIE 124P

BECKTON JULIAN GG B571  
 MESSMER PANDORA M186  
 VGV TOP PICK 130  
 MESSMER MILLIE 9416

LARSON RED FLASH 745  
 RHRA QUEEN JEWEL 17 477  
 FCC RAMBO 502  
 RHRA ZEBLINE 820 102

Pasture exposed 6/20 – 7/31 to LRA Epic 375.

- Daughter sells as Lot #45.
- Calving interval 370 days.
- Production BWR 4 @ 97. WWR 3 @ 102. YWR 3 @ 108.

CED	6
BW	-2.2
WW	61
YW	99
MILK	22
STAY	11
MARB	0.43
YG	-0.07
CW	26
REA	0.34
FAT	-0.01
GM	51
HB	105

## 88B LRA LEGEND 745

Reg: 3706753 Sex: Bull Tag: 745  
 BD: 3/4/17 BW: 82

**BROWN BLW LEGEND A1965**  
 HXC PATRICIA ROSE 102Y

BECKTON EPIC R397 K  
 BECKTON KIT F468 JL  
 BECKTON NEBULA P P707  
 HXC 502R

CED	7
BW	-2.8
WW	64
YW	109
MILK	22
GM	53
HB	146

## 89 LRA SAKIC 244

Reg: 1527490 BD: 2/28/12 Tag: 244

RED SIX MILE AVIATOR 217P  
**RED SIX MILE SAKIC 832S**  
 RED SIX MILE SIERA 257P

RED WILDMAN DENALI 19L  
 RED RSL SUE 400F  
 RED SIX MILE CUJO 800M  
 RED BOUNTY B MISS SIERA BAR

BIEBER STRAIGHT ARROW  
 BIEBER LASS 5627  
 RHRA WRANGLER 3355 42B  
 RHRA MARTHA 639 C315

Pasture exposed 6/20 – 7/31 to RLL Packer 674.

- Calving interval 365 days.
- Production BWR 4 @ 101. WWR 3 @ 113. YWR 2 @ 112.

CED	2
BW	0.5
WW	66
YW	94
MILK	23
STAY	11
MARB	0.07
YG	0.03
CW	26
REA	-0.05
FAT	-0.02
GM	47
HB	96

## 89B LRA REDEMPTION 7156

Reg: 3706773 Sex: Bull Tag: 7156  
 BD: 3/31/17 BW: 82

**2RJL ATTACHMENT B707**  
 LAZYJ EUDORA 227-0180

BROWN JYJ REDEMPTION Y1334  
 JYJ MS JOLENE W16  
 JACOBSON BEN 9014  
 JACOBSON EUDORA 0180

CED	7
BW	-1.8
WW	64
YW	100
MILK	22
GM	49
HB	117

## 90 LRA MS PACKER 255

Reg: 1527463 BD: 3/2/12 Tag: 255

MESSMER JOSHUA 019P  
**MESSMER PACKER 5008**  
 MESSMER MILLIE 124P

BECKTON JULIAN GG B571  
 MESSMER PANDORA M186  
 VGV TOP PICK 130  
 MESSMER MILLIE 9416

BROWN VACATION H7106  
 RRM MISS LARK 6866 L223  
 HOLDEN HI-C 8128  
 RHRA TOPPER 632 026

Pasture exposed 6/20 – 7/31 to LRA Epic 375.

- Calving interval 362 days.
- Production BWR 4 @ 95. WWR 3 @ 94. YWR 2 @ 95.

CED	5
BW	-0.7
WW	69
YW	103
MILK	15
STAY	13
MARB	0.45
YG	0.02
CW	30
REA	0.38
FAT	0.02
GM	50
HB	118

## 90B LRA RIGHT ON 7118

Reg: 3706759 Sex: Bull Tag: 7118  
 BD: 3/19/17 BW: 76

**LOOSLI RIGHT ON 423**  
 SRR DORY JIBA 0155-5036

BUF CRK THE RIGHT KIND U199  
 BUF CRK LANCER R017  
 BUF CRK SHOSHONE R353  
 BASIN FUTURE DIRECTION 7303  
 SRR DORY JIBA 5036-930

CED	9
BW	-3.7
WW	60
YW	96
MILK	21
GM	51
HB	131



# Red Angus Cows & Calves



**91 LRA MS PACKER 256**

Reg: 1527492      BD: 3/2/12      Tag: 256

MESSMER JOSHUA 019P      BECKTON JULIAN GG B571  
 MESSMER PACKER 5008      MESSMER PANDORA M186  
 MESSMER MILLIE 124P      VGW TOP PICK 130  
    MESSMER MILLIE 9416

SEXTON'S EQUAL 133      LCHMN NO EQUAL 1174D  
**LRA MS. NO EQUAL 4118**      BLUE RIDGE DAWN 944  
 LRA MS SLAMMER 250      SEXTON'S SLAMMER 9836  
    LRA MS. VENDETTA 952

AI bred 5/31 to Bieber Deep End. Pasture exposed 6/10 – 7/31 to LRA Epic 375.  
 • Daughter sells as Lot #37. • Calving interval 368 days.  
 • Production BWR 4 @ 100. WWR 3 @ 97. YWR 1 @ 96.

CED	5
BW	-0.4
WW	69
YW	100
MILK	13
STAY	11
MARB	0.37
YG	0.02
CW	29
REA	0.28
FAT	0.01
GM	49
HB	100

**91B LRA RIGHT ON 7117**

Reg: 3706775      Sex: Bull      Tag: 7117  
 BD: 3/19/17      BW: 82

LOOSLI RIGHT ON 423      BUF CRK THE RIGHT KIND U199      BUF CRK LANCER R017  
 SRR DORY JIBA 0155-5036      BUF CRK SHOSHONE R353  
    BASIN FUTURE DIRECTION 7303  
    SRR DORY JIBA 5036-930

CED	8
BW	-2.8
WW	63
YW	98
MILK	20
GM	50
HB	120

**92 LRA MS CONQUEST 277**

Reg: 1527476      BD: 3/6/12      Tag: 277

HXC CONQUEST 4405P      BKT JULIAN 7526 G  
 HXC ELLIE MAY MA638      BKT MARTA 9A13 JL  
    BFCK CHEROKEE CNYN 4912  
    HXC 529E

LRA MONU 690      BJR MONU 4X-303  
**LRA MS MONU 068**      MISS L20-563  
 R3B RED ICE 0605      BIEBER RED MOON 7865  
    R3B MISS CHATEAU 0309

AI bred 6/17 to Detour. Pasture exposed 6/25 – 7/31 to LRA Epic 375.  
 • Daughter sells as Lot #16. • Calving interval 366 days.  
 • Production BWR 4 @ 102. WWR 3 @ 104. YWR 2 @ 103.

CED	8
BW	-2.1
WW	61
YW	96
MILK	19
STAY	9
MARB	0.38
YG	0.03
CW	24
REA	0.03
FAT	-0.01
GM	50
HB	88

**92B LRA REDEMPTION 715**

Reg: 3706767      Sex: Bull      Tag: 715  
 BD: 2/25/17      BW: 78

BROWN JYJ REDEMPTION Y1334      BECKTON NEBULA P P707      BECKTON NEBULA M045  
 JYJ MS JOLENE W16      BECKTON LANA M809 EP  
    LJC MISSION STATEMENT P27  
    HXC JOLENE R548

CED	12
BW	-3.8
WW	63
YW	107
MILK	19
GM	52
HB	147

**93 RLL ZOIEY 103**

Reg: 1443553      BD: 2/15/11      Tag: 103

HXC CONQUEST 4405P      BKT JULIAN 7526 G  
 HXC ELLIE MAY MA638      BKT MARTA 9A13 JL  
    BFCK CHEROKEE CNYN 4912  
    HXC 529E

LRA MS SAKIC 914      RED SIX MILE AVIATOR 217P  
 MJ MS CANYON 710 97P      RED SIX MILE SIERA 257P  
    PFRR CANYON 710  
    SPLIT ROCK K61-9108

AI bred 6/2 to Bieber Federalist. Pasture exposed 6/15 – 7/31 to LRA Epic 375.  
 • Calving interval 358 days.  
 • Production BWR 5 @ 98. WWR 4 @ 107. YWR 1 @ 100.

CED	11
BW	-4.1
WW	62
YW	91
MILK	29
STAY	12
MARB	0.33
YG	0.05
CW	18
REA	-0.08
FAT	-0.01
GM	49
HB	127

**93H RLL MS REDEMPTION 794**

Reg: 3706437      Sex: Heifer      Tag: 794  
 BD: 3/15/17      BW: 76

BROWN JYJ REDEMPTION Y1334      BECKTON NEBULA P P707      BECKTON NEBULA M045  
 JYJ MS JOLENE W16      BECKTON LANA M809 EP  
    LJC MISSION STATEMENT P27  
    HXC JOLENE R548

CED	14
BW	-4.6
WW	64
YW	105
MILK	24
GM	52
HB	165

# Red Angus Cows & Calves

## 94 LRA MS HETTY 104

Reg: 1427054 BD: 2/16/11 Tag: 104

HXC CONQUEST 4405P  
 BECKTON JULIAN GG B571  
 HXC ELLIE MAY MA638

LRA MS SAKIC 912  
 RED SIX MILE SAKIC 832S  
 RHRA STORMY SUE HAWK 368 516

AI bred 5/29 to Bieber Deep End. Pasture exposed 6/10 – 7/31 to LRA Epic 375.  
 • Daughter sells as Lot #62. • Calving interval 372 days.  
 • Production BWR 5 @ 96. WWR 4 @ 103. YWR 4 @ 104.

CED	11
BW	-4
WW	61
YW	94
MILK	24
STAY	13
MARB	0.3
YG	0.06
CW	20
REA	-0.05
FAT	0
GM	50
HB	133

## 94H RLL MS LEGEND 787

Reg: 3706433 Sex: Heifer Tag: 787  
 BD: 3/13/17 BW: 80

BROWN BLW LEGEND A1965  
 BECKTON EPIC R397 K  
 HXC PATRICIA ROSE 102Y

BECKTON EPIC K F075  
 BECKTON KIT F468 JL  
 BECKTON NEBULA P P707  
 HXC 502R

CED	9
BW	-3.4
WW	64
YW	107
MILK	23
GM	52
HB	160

## 95 LRA MS MAKIN HAY 128

Reg: 1444018 BD: 2/23/11 Tag: 128

BIEBER MAKIN HAY 9913  
 BIEBER MAKE MIMI 7249  
 BIEBER ADELLE 8958

LRA MS. RIBEYE 548  
 LCC RIBEYE A133L  
 LRA MS. MARIAS

AI bred 5/28 to Pie Cinch. Pasture exposed 6/10 – 7/31 to LRA Epic 375.  
 • Daughters sell as Lot #18 and # 66. • Calving interval 371 days.  
 • Production BWR 5 @ 101. WWR 4 @ 99. YWR 3 @ 97.

CED	5
BW	0.2
WW	69
YW	100
MILK	15
STAY	12
MARB	0.34
YG	-0.04
CW	29
REA	0.27
FAT	-0.02
GM	49
HB	103

## 95H LRA MS RIGHT ON 7104

Reg: 3706737 Sex: Heifer Tag: 7104  
 BD: 3/16/17 BW: 78

LOOSLI RIGHT ON 423  
 BUF CRK THE RIGHT KIND U199  
 SRR DORY JIBA 0155-5036

BUF CRK LANCER R017  
 BUF CRK SHOSHONE R353  
 BASIN FUTURE DIRECTION 7303  
 SRR DORY JIBA 5036-930

CED	9
BW	-2.7
WW	62
YW	97
MILK	21
GM	50
HB	122

## 96 LRA MS CONQUEST 129

Reg: 1444065 BD: 2/24/11 Tag: 129

HXC CONQUEST 4405P  
 BECKTON JULIAN GG B571  
 HXC ELLIE MAY MA638

LRA MS VACATION 983  
 2RJL DREAM VACATION P549  
 RHRA LENA 745 618 220

AI bred 6/17 to Bieber Deep End. Pasture exposed 6/25 – 7/31 to RLL Packer 674.  
 • Daughter sells as Lot #65. • Calving interval 381 days.  
 • Production BWR 5 @ 104. WWR 4 @ 106. YWR 4 @ 103.

CED	8
BW	-1.8
WW	65
YW	107
MILK	20
STAY	12
MARB	0.45
YG	0.06
CW	31
REA	0.04
FAT	-0.01
GM	51
HB	114

## 96H LRA MS EPIC 375 7168

Reg: 3706743 Sex: Heifer Tag: 7168  
 BD: 4/17/17 BW: 84

LRA EPIC 375  
 BECKTON EPIC R397 K  
 LRA MS VACATION 7121

BECKTON EPIC K F075  
 BECKTON KIT F468 JL  
 2RJL DREAM VACATION P549  
 MISS L20-S63

CED	4
BW	-0.8
WW	60
YW	103
MILK	18
GM	50
HB	107



## 97 LRA MS CONQUEST 150

Reg: 1444073 BD: 3/1/11 Tag: 150

HXC CONQUEST 4405P  
 BECKTON JULIAN GG B571  
 HXC ELLIE MAY MA638

LRA MS VACATION 937  
 2RJL DREAM VACATION P549  
 RHRA ZEBLINE 27 415 540R

AI bred 6/14 to Bieber Federalist. Pasture exposed 6/25 – 7/31 to RLL Packer 674.  
 • Dam sells as Lot #114. • Calving interval 371 days.  
 • Production BWR 5 @ 93. WWR 4 @ 97. YWR 3 @ 98.

CED	10
BW	-3.9
WW	56
YW	91
MILK	23
STAY	12
MARB	0.41
YG	0
CW	18
REA	0.04
FAT	-0.01
GM	51
HB	118

## 97B LRA RIGHT ON 7115

Reg: 3706745 Sex: Bull Tag: 7115  
 BD: 3/19/17 BW: 76

LOOSLI RIGHT ON 423  
 BUF CRK THE RIGHT KIND U199  
 SRR DORY JIBA 0155-5036

BUF CRK LANCER R017  
 BUF CRK SHOSHONE R353  
 BASIN FUTURE DIRECTION 7303  
 SRR DORY JIBA 5036-930

CED	11
BW	-4.9
WW	55
YW	92
MILK	25
GM	51
HB	130

# Red Angus Cows & Calves



## 98 LRA MS CONQUEST 155

Reg: 1444031 BD: 3/3/11 Tag: 155

BECKTON JULIAN GG B571  
**HXC CONQUEST 4405P**  
 HXC ELLIE MAY MA638

BKT JULIAN 7526 G  
 BKT MARTA 9A13 JL  
 BFCK CHEROKEE CNYN 4912  
 HXC 529E

BJR MAKE MY DAY 981  
**LRA MS MAKE MY DAY 720**  
 LRA MS. MONU 571

BJR EASY RIDER 781  
 BJR TOW KANA 117-710  
 BJR MONU 4X-303  
 LRA MS.GRAND CANYON 002

AI bred 5/29 to Bieber Federalist. Pasture exposed 6/10 – 7/31 to LRA Epic 375.  
 • Daughters sell as Lot #11 and #50. • Calving interval 369 days.  
 • Production BWR 5 @ 100. WWR 4 @ 101. YWR 3 @ 99.

CED	8
BW	-3.5
WW	56
YW	87
MILK	23
STAY	10
MARB	0.52
YG	0.06
CW	17
REA	-0.07
FAT	0
GM	50
HB	100

## 98H LRA MS EPIC 757

Reg: 3706739 Sex: Heifer Tag: 757  
 BD: 3/7/17 BW: 80

BECKTON EPIC K F075  
**BECKTON EPIC R397 K**  
 BECKTON KIT F468 JL

BECKTON EPIC D404  
 BECKTON BELGA D483 KR  
 BECKTON JULIAN GG B571  
 BECKTON KIT A517 NP

CED	2
BW	-1.6
WW	66
YW	108
MILK	21
GM	51
HB	111

## 99 LRA MS SAKIC 165

Reg: 1444081 BD: 3/6/11 Tag: 165

RED SIX MILE AVIATOR 217P  
**RED SIX MILE SAKIC 832S**  
 RED SIX MILE SIERA 257P

RED WILDMAN DENALI 19L  
 RED RSL SUE 400F  
 RED SIX MILE CUJO 800M  
 RED BOUNTY B MISS SIERA BAR

RRM HIGH STRAIGHT L201  
**LRA MS. HI HO 320**  
 MISS L84-S39

HOLDEN HI HO 7151  
 BIEBER SALLEE 7327  
 LTD BAND 1206-SHO1091  
 TDT MISS D63-L84

AI bred 6/4 to Bieber Deep End. Pasture exposed 6/15 – 7/31 to LRA Epic 375.  
 • Daughter sells as Lot #49. • Calving interval 363 days.  
 • Production BWR 5 @ 90. WWR 4 @ 99. YWR 2 @ 102. • Lost calf at birth.

CED	5
BW	-0.2
WW	62
YW	92
MILK	18
STAY	11
MARB	0.17
YG	0.06
CW	24
REA	-0.08
FAT	-0.01
GM	47
HB	118

## 99B

Reg: Sex: Bull Tag: 701  
 BD: 2/10/17 BW: NA

BUF CRK THE RIGHT KIND U199  
**LOOSLI RIGHT ON 423**  
 SRR DORY-JIBA 0155-5036

BUF CRK LANCER R017  
 BUF CRK SHOSHONE R353  
 BASIN FUTURE DIRECTION 7303  
 SRR DORY JIBA 5036-930

CED	
BW	
WW	
YW	
MILK	
GM	
HB	

## 100 LRA MS MAKIN HAY 172

Reg: 1444038 BD: 3/8/11 Tag: 172

BIEBER MAKE MIMI 7249  
**BIEBER MAKIN HAY 9913**  
 BIEBER ADELLE 8958

BJR MAKE MY DAY 981  
 BIEBER SIRENA 6708  
 BIEBER TITAN 6894  
 BIEBER ADELLE 7226

2RJL DREAM VACATION P549  
**LRA MS VACATION 738**  
 LRA MS. NO EQUAL 5100

BROWN VACATION H7106  
 RRM MISS LARK 6866 L223  
 SEXTON'S EQUAL 133  
 LRA MS. HI HO 340

AI bred 6/17 to Brown Legend. Pasture exposed 6/25 – 7/31 to LRA Epic 375.  
 • Daughters sell as Lot #25 and #48. • Calving interval 380 days.  
 • Production BWR 5 @ 101. WWR 4 @ 106. YWR 3 @ 109.

CED	7
BW	0.6
WW	81
YW	132
MILK	16
STAY	12
MARB	0.24
YG	0.08
CW	50
REA	0.13
FAT	-0.02
GM	50
HB	114

## 100H LRA MS EPIC 375 7170

Reg: 3706741 Sex: Heifer Tag: 7170  
 BD: 4/21/17 BW: 78

BECKTON EPIC R397 K  
**LRA EPIC 375**  
 LRA MS VACATION 7121

BECKTON EPIC K F075  
 BECKTON KIT F468 JL  
 2RJL DREAM VACATION P549  
 MISS L20-S63

CED	4
BW	-0.8
WW	65
YW	111
MILK	17
GM	50
HB	109

# Red Angus Cows & Calves



LOT 101



LOTS 102 & 102H

## 101 LRA MS PACKER 189

Reg: 1444085 BD: 3/12/11 Tag: 189

MESSMER JOSHUA 019P  
**MESSMER PACKER 5008**  
 MESSMER MILLIE 124P

BECKTON JULIAN GG B571  
 MESSMER PANDORA M186  
 VGW TOP PICK 130  
 MESSMER MILLIE 9416

SEXTON'S EQUAL 133  
**LRA MS. NO EQUAL 4118**  
 LRA MS SLAMMER 250

LCHMN NO EQUAL 1174D  
 BLUE RIDGE DAWN 944  
 SEXTON'S SLAMMER 9836  
 LRA MS. VENDETTA 952

Pasture exposed 6/20 - 7/31 to LRA Epic 375.

- Daughter sells as Lot #36. • Calving interval 370 days.
- Production BWR 5 @ 98. WWR 3 @ 95. YWR 1 @ 97.

CED	6
BW	-1.1
WW	65
YW	93
MILK	13
STAY	12
MARB	0.37
YG	0
CW	24
REA	0.28
FAT	0.01
GM	49
HB	104

## 101B LRA EPIC 375 7157

Reg: 3706749 Sex: Bull Tag: 7157  
 BD: 4/1/17 BW: 87

**LRA EPIC 375**  
 BECKTON EPIC R397 K  
 LRA MS VACATION 7121

BECKTON EPIC K F075  
 BECKTON KIT F468 JL  
 2RJL DREAM VACATION P549  
 MISS L20-S63

CED	3
BW	-0.7
WW	60
YW	96
MILK	15
GM	49
HB	102

## 102 RLL LADY 1110

Reg: 1443551 BD: 3/20/11 Tag: 1110

LCOC WELLINGTON A170R  
**LRA WELLINGTON 893**  
 RHRA CHRIS LC 117 541R

TR JULIAN LT151  
 LCC PRINCESS K1275  
 LSF LIGHT CANYON 3000N  
 RHRA CHRIS MMD 916

LRA ROMEO 533  
**LRA MS ROMEO 7114**  
 LRA MS. NO EQUAL 5137

BUF CRK ROMEO L081  
 LRA MS. KODAK 041  
 SEXTON'S EQUAL 133  
 LRA MS. MARIAS 152

AI bred 6/15 to Brown Legend. Pasture exposed 6/25 - 7/31 to LRA Epic 375.

- Daughter sells as Lot #79. • Calving interval 356 days.
- Production BWR 5 @ 97. WWR 4 @ 98. YWR 3 @ 100.

CED	7
BW	-1.2
WW	69
YW	108
MILK	15
STAY	11
MARB	0.59
YG	0.08
CW	32
REA	0.03
FAT	0
GM	51
HB	124

## 102H RLL MS EPIC 769

Reg: 3706435 Sex: Heifer Tag: 769  
 BD: 3/9/17 BW: 80

**BECKTON EPIC R397 K**  
 BECKTON EPIC K F075  
 BECKTON KIT F468 JL

BECKTON EPIC D404  
 BECKTON BELGA D483 KR  
 BECKTON JULIAN GG B571  
 BECKTON KIT A517 NP

CED	1
BW	-0.9
WW	71
YW	116
MILK	17
GM	51
HB	122



LOT 103B

## 103 LRA MS CONQUEST 002

Reg: 1370877 BD: 2/11/11 Tag: 002

BECKTON JULIAN GG B571  
**HXC CONQUEST 4405P**  
 HXC ELLIE MAY MA638

BKT JULIAN 7526 G  
 BKT MARTA 9A13 JL  
 BFCK CHEROKEE CNYN 4912  
 HXC 529E

LRA MONU 690  
**LRA MS MONU 8116**  
 LRA MS MARIAS 223

BJR MONU 4X-303  
 MISS L20-S63  
 LRA MARIS 9809  
 MISS L88-S61

AI bred 6/14 to LJC Merlin. Pasture exposed 6/25 - 7/31 to LRA Epic 375.

- Calving interval 357 days. • Production BWR 5 @ 100. WWR 4 @ 105.
- Old lump on side of face.

CED	9
BW	-1.6
WW	65
YW	106
MILK	20
STAY	10
MARB	0.44
YG	0.07
CW	31
REA	0.02
FAT	-0.01
GM	51
HB	107

## 103B LRA MERLIN 755

Reg: 3706725 Sex: Bull Tag: 755  
 BD: 3/6/17 BW: 84

**LJC MERLIN 937Z**  
 LJC MERLIN T179  
 TR CARRIE WT937

LJC MISSION STATEMENT P27  
 BUF CRK REDPRIDE N179  
 TR JULIAN ST630  
 TR CARRIE TT735

CED	12
BW	-3.2
WW	58
YW	96
MILK	20
GM	51
HB	136

# Red Angus Cows & Calves

## 104 LRA MS MONU 021

Reg: 1370903 BD: 2/20/10 Tag: 021

**LRA MONU 690**  
BJR MONU 4X-303  
MISS L20-S63

RED SSS MONU4X 237C  
RCRA SAMANTHA  
LTD BAND 1206-SHO1091  
TDT MISS 46-L20

**RHRA LIONESS ROB 633F 339**  
BIEBER ROB ROY 6990  
RHRA LIONESS 17 479 633

BIEBER STRAIGHT ARROW  
BIEBER LASS 5627  
RHRA TOBY  
RHRA LIONESS 479

AI bred 6/16 to Bieber Federalist. Pasture exposed 6/25 - 7/31 to LRA Epic 375.  
• Calving interval 367 days. • Production BWR 6 @ 95. WWR 5 @ 98. YWR 4 @ 96.

CED	3
BW	-0.7
WW	47
YW	65
MILK	17
STAY	8
MARB	0.22
YG	-0.13
CW	7
REA	0.18
FAT	-0.03
GM	47
HB	63

## 105 LRA MS MONU 051

Reg: 1370846 BD: 2/28/10 Tag: 051

**LRA MONU 690**  
BJR MONU 4X-303  
MISS L20-S63

RED SSS MONU4X 237C  
RCRA SAMANTHA  
LTD BAND 1206-SHO1091  
TDT MISS 46-L20

**LRA MS. RIBEYE 548**  
LCC RIBEYE A133L  
LRA MS. MARIAS

BFCCK CHEROKEE CNYN 4912  
LCHMN LARKABA J1263  
LRA MARIS 9809  
MISS P114-S14

AI bred 5/29 to Bieber Federalist. Pasture exposed 6/10 - 7/31 to LRA Epic 375.  
• Daughter sells as Lot #75. • Calving interval 367 days.  
• Production BWR 6 @ 95. WWR 5 @ 90. YWR 2 @ 94.

CED	2
BW	-1.3
WW	42
YW	51
MILK	10
STAY	11
MARB	0.34
YG	-0.15
CW	-2
REA	0.15
FAT	-0.03
GM	46
HB	84

## 106 LRA MS MONU 062

Reg: 1366178 BD: 3/1/10 Tag: 062

**LRA MONU 690**  
BJR MONU 4X-303  
MISS L20-S63

RED SSS MONU4X 237C  
RCRA SAMANTHA  
LTD BAND 1206-SHO1091  
TDT MISS 46-L20

**RHRA ZEBLINE 27 415 540R**  
RHRA ATLAS 636 27  
RHRA 502 105 415

LARSON RED FLASH 745  
RHRA QUEEN JEWEL 17 477  
FCC RAMBO 502  
RHRA ZEBLINE 820 102

AI bred 5/23 to Bieber Deep End. Pasture exposed 6/10 - 7/31 to LRA Epic 375.  
• Daughter sells as Lot #60. • Calving interval 368 days.  
• Production BWR 6 @ 95. WWR 5 @ 100. YWR 3 @ 101.

CED	3
BW	-0.4
WW	60
YW	92
MILK	15
STAY	8
MARB	0.28
YG	-0.03
CW	24
REA	-0.01
FAT	-0.04
GM	49
HB	74

## 107 LRA MS ADVANCE 099

Reg: 1370902 BD: 3/10/10 Tag: 099

**LRA ADVANCE 8142**  
RHRA ADVANCE 274 86R  
RHRA LENA 745 618 220

LSF RED ADVANCE 3007N  
RHRA MONA 6990 823 274  
LARSON RED FLASH 745  
RHRA LENA 428 427 618F

**LRA MS. HI HO 340**  
RRM HIGH STRAIGHT L201  
MISS N2-S45

HOLDEN HI HO 7151  
BIEBER SALLEE 7327  
LTD BAND 1206-SHO1091  
TDT MISS F2 N2

AI bred 6/6 to Bieber Deep End. Pasture exposed 6/20 - 7/31 to LRA Epic 375.  
• Daughter sells as Lot # 21. • Calving interval 370 days.  
• Production BWR 6 @ 100. WWR 5 @ 101. YWR 4 @ 99.

CED	3
BW	-0.4
WW	44
YW	66
MILK	24
STAY	9
MARB	0.37
YG	-0.03
CW	9
REA	-0.02
FAT	-0.02
GM	47
HB	69

## 104H LRA MS CONQUEST 742

Reg: 3706731 BD: 3/4/17 Sex: Heifer Tag: 742  
BW: 75

**HXC CONQUEST 4405P**  
BECKTON JULIAN GG B571  
HXC ELLIE MAY MA638

BKT JULIAN 7526 G  
BKT MARTA 9A13 JL  
BFCCK CHEROKEE CNYN 4912  
HXC 529E

CED	10
BW	-3.7
WW	53
YW	80
MILK	21
GM	50
HB	101

## 105B LRA EPIC 375 7150

Reg: 3706723 BD: 3/29/17 Sex: Bull Tag: 7150  
BW: 78

**LRA EPIC 375**  
BECKTON EPIC R397 K  
LRA MS VACATION 7121

BECKTON EPIC K F075  
BECKTON KIT F468 JL  
2RJL DREAM VACATION P549  
MISS L20-S63

CED	2
BW	-2
WW	46
YW	69
MILK	14
GM	48
HB	94



## 106B AML PROFIT BUILDER 7121

Reg: 3706451 BD: 3/20/17 Sex: Bull Tag: 7121  
BW: 85

**H2R PROFITBUILDER B403**  
LSF TAKEOVER 9943W  
BROWN MS P707 Y6674

HXC CONQUEST 4405P  
LSF WIDELoad R5014 U8061  
BECKTON NEBULA P P707  
BROWN MS MISSION STMT T6963

CED	8
BW	-2.2
WW	67
YW	107
MILK	20
GM	52
HB	143

## 107H LRA MS EPIC 375 7111

Reg: 3706729 BD: 3/18/17 Sex: Heifer Tag: 7111  
BW: 76

**LRA EPIC 375**  
BECKTON EPIC R397 K  
LRA MS VACATION 7121

BECKTON EPIC K F075  
BECKTON KIT F468 JL  
2RJL DREAM VACATION P549  
MISS L20-S63

CED	2
BW	-1.4
WW	47
YW	78
MILK	21
GM	49
HB	86

# Red Angus Cows & Calves



## 108 LRA MS WELLINGTON 0116

Reg: 1370892 BD: 3/20/10 Tag: 0116

LCOC WELLINGTON A170R  
**LRA WELLINGTON 893**  
RHRA CHRIS LC 117 541R

TR JULIAN LT151  
LCC PRINCESS K1275  
LSF LIGHT CANYON 3000N  
RHRA CHRIS MMD 916

2RJL DREAM VACATION P549  
**LRA MS DREAM VACATION 880**  
LRA MS. MONU 574

BROWN VACATION H7106  
RRM MISS LARK 6866 L223  
BJR MONU 4X-303  
LRA MS. VENDETTA 937

AI bred 5/30 to Pie Cinch. Pasture exposed 6/10 – 7/31 to LRA Epic 375.  
• Dam sells as Lot # 120. Daughter sells as Lot # 85. • Calving interval 367 days.  
• Production BWR 6 @ 101. WWR 5 @ 100. YWR 5 @ 101.

CED	6
BW	-1.1
WW	74
YW	110
MILK	18
STAY	13
MARB	0.45
YG	0.03
CW	33
REA	0.1
FAT	-0.02
GM	50
HB	125

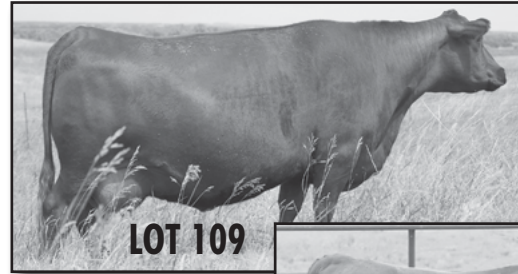

## 108B LRA PROFIT BUILDER 751

Reg: 3706727 Sex: Bull Tag: 751  
BD: 3/5/17 BW: 80

LSF TAKEOVER 9943W  
**H2R PROFITBUILDER B403**  
BROWN MS P707 Y6674

HXC CONQUEST 4405P  
LSF WIDELoad R5014 U8061  
BECKTON NEBULA P P707  
BROWN MS MISSION STMT T6963

CED	10
BW	-2.9
WW	73
YW	115
MILK	21
GM	53
HB	170

## 109 LRA MS MONU 0124

Reg: 1370911 BD: 3/23/10 Tag: 0124

BJR MONU 4X-303  
**LRA MONU 690**  
MISS L20-563

RED SSS MONU4X 237C  
RCRA SAMANTHA  
LTD BAND 1206-SHO1091  
TDT MISS 46-L20

PFFR CANYON 710  
**MJ MISS JUDY 92P**  
MJ MISS OSCAR 708

BUF CRK CHF 824-1658  
PFFR MISS CRUISER 9508  
PMRB 6192  
MJ MISS CHIEF 265

AI bred 6/7 to Brown Legend. Pasture exposed 6/20 – 7/31 to LRA Epic 375.  
• Daughter sells as Lot #5. • Calving interval 365 days.  
• Production BWR 6 @ 101. WWR 5 @ 104. YWR 4 @ 98.

CED	5
BW	-0.2
WW	56
YW	82
MILK	22
STAY	9
MARB	0.27
YG	-0.02
CW	19
REA	-0.05
FAT	-0.03
GM	47
HB	85

## 109B LRA LEGEND 774

Reg: 3706735 Sex: Bull Tag: 774  
BD: 3/10/17 BW: 83

BECKTON EPIC R397 K  
**BROWN BLW LEGEND A1965**  
HXC PATRICIA ROSE 102Y

BECKTON EPIC K F075  
BECKTON KIT F468 JL  
BECKTON NEBULA P P707  
HXC 502R

CED	7
BW	-1.9
WW	61
YW	100
MILK	22
GM	51
HB	135

## 110 LRA MS WELLINGTON 0131

Reg: 1370906 BD: 3/29/10 Tag: 0131

LCOC WELLINGTON A170R  
**LRA WELLINGTON 893**  
RHRA CHRIS LC 117 541R

TR JULIAN LT151  
LCC PRINCESS K1275  
LSF LIGHT CANYON 3000N  
RHRA CHRIS MMD 916

RRM HIGH STRAIGHT L201  
**LRA MS HI HO 444**  
MISS L20-563

HOLDEN HI HO 7151  
BIEBER SALLEE 7327  
LTD BAND 1206-SHO1091  
TDT MISS 46-L20

AI bred 6/14 to Bieber Federalist. Pasture exposed 6/25 – 7/31 to LRA Epic 375.  
• Daughters sell as Lot #10, #73, and #86. • Calving interval 366 days.  
• Production BWR 6 @ 97. WWR 5 @ 101. YWR 4 @ 102.

CED	8
BW	-2.2
WW	55
YW	83
MILK	16
STAY	10
MARB	0.59
YG	-0.03
CW	16
REA	0.14
FAT	-0.01
GM	50
HB	109



## 110H LRA MS RIGHT ON 734

Reg: 3706733 Sex: Heifer Tag: 734  
BD: 3/2/17 BW: 74

BUF CRK THE RIGHT KIND U199  
**LOOSLI RIGHT ON 423**  
SRR DORY JIBA 0155-5036

BUF CRK LANCER R017  
BUF CRK SHOSHONE R353  
BASIN FUTURE DIRECTION 7303  
SRR DORY JIBA 5036-930

CED	10
BW	-4.1
WW	55
YW	88
MILK	22
GM	51
HB	125

# Red Angus Cows & Calves

## 111 LRA MS SAKIC 911

Reg: 1310949 BD: 2/21/09 Tag: 911

RED SIX MILE AVIATOR 217P  
**RED SIX MILE SAKIC 832S**  
 RED SIX MILE SIERA 257P

RED WILDMAN DENALI 19L  
 RED RSL SUE 400F  
 RED SIX MILE CUJO 800M  
 RED BOUNTY B MISS SIERA BAR

BJR MONU 4X-303  
**LRA MS. MONU 571**  
 LRA MS.GRAND CANYON 002

RED SSS MONU4X 237C  
 RCRA SAMANTHA  
 LCHMN GRANDCANYON 1244G  
 LRA MS VENETTA 819

AI bred 5/23 to Bieber Deep End. Pasture exposed 6/10 – 7/31 to LRA Epic 375  
 • Daughters sell as Lot #35, #52, #53, and #80. • Calving interval 359 days.  
 • Production BWR 4 @ 103 (Twins don't get a ratio). WWR 4 @ 106. YWR 1 @ 100.  
 • Raising twin heifers

CED	0
BW	0.1
WW	72
YW	105
MILK	27
STAY	11
MARB	0.02
YG	0.1
CW	32
REA	-0.18
FAT	-0.03
GM	47
HB	99

## 112 LRA MS MAKE MY DAY 918

Reg: 1310973 BD: 2/23/09 Tag: 918

BJR MAKE MY DAY 981  
**LRA MAKE MY DAY 722**  
 LRA MS. VENETTA 997

BJR EASY RIDER 781  
 BJR TOW KANA 117-710  
 ODP VENETTA 2304  
 MISS 41-597

2RJL DREAM VACATION P549  
**LRA MS VACATION 7121**  
 MISS L20-563

BROWN VACATION H7106  
 RRM MISS LARK 6866 L223  
 LTD BAND 1206-SHO1091  
 TDT MISS 46-L20

AI bred 6/18 to Bieber Deep End. Pasture exposed 6/25 – 7/31 to LRA Epic 375.  
 • Dam sells as Lot #122. Daughters sell as Lot #12, #61, and #87.  
 • Calving interval 375 days. • Production BWR 7 @ 99. WWR 6 @ 98. YWR 5 @ 103.

CED	6
BW	-1.6
WW	42
YW	74
MILK	14
STAY	10
MARB	0.43
YG	-0.04
CW	12
REA	-0.08
FAT	-0.04
GM	49
HB	92

## 111H1 LRA MS PROFIT BUILDER 708

Reg: 3706713 Sex: Heifer Tag: 708  
 BD: 2/23/17 BW: 76

LSF TAKEOVER 9943W  
**H2R PROFITBUILDER B403**  
 BROWN MS P707 Y6674

HXC CONQUEST 4405P  
 LSF WIDELOAD R5014 U8061  
 BECKTON NEBULA P P707  
 BROWN MS MISSION STMT T6963

CED	7
BW	-2
WW	73
YW	113
MILK	26
GM	51
HB	155

## 111H2 LRA MS PROFIT BUILDER 709

Reg: 3706715 Sex: Heifer Tag: 709  
 BD: 2/23/17 BW: 79

LSF TAKEOVER 9943W  
**H2R PROFITBUILDER B403**  
 BROWN MS P707 Y6674

HXC CONQUEST 4405P  
 LSF WIDELOAD R5014 U8061  
 BECKTON NEBULA P P707  
 BROWN MS MISSION STMT T6963

CED	7
BW	-2
WW	73
YW	113
MILK	26
GM	51
HB	155

## 112H LRA MS EPIC 375 7164

Reg: 3706719 Sex: Heifer Tag: 7164  
 BD: 4/12/17 BW: 80

BECKTON EPIC R397 K  
**LRA EPIC 375**  
 LRA MS VACATION 7121

BECKTON EPIC K F075  
 BECKTON KIT F468 JL  
 2RJL DREAM VACATION P549  
 MISS L20-563

CED	3
BW	-1.3
WW	48
YW	84
MILK	15
GM	50
HB	96



## 113 LRA MS VACATION 935

Reg: 1310934 BD: 3/1/09 Tag: 935

BROWN VACATION H7106  
**2RJL DREAM VACATION P549**  
 RRM MISS LARK 6866 L223

BECKTON JULIAN GG B571  
 LCHMN FLOWER C1161  
 BIEBER ROBBINHOOD 6866  
 BSKF LARK HAWK 1573

HOLDEN HI-C 8128  
**RHRA STORMY SUE HIC 026 368**  
 RHRA TOPPER 632 026

HOLDEN HI HO 574  
 DOUBLE FORK 061C  
 BIEBER TOPPER 6925  
 RHRA STORMY SUE 17 313

AI bred 6/1 to Bieber Deep End. Pasture exposed 6/10 – 7/31 to LRA Epic 375.  
 • Daughters sell as Lot #31 and #57. • Calving interval 365 days.  
 • Production BWR 7 @ 99. WWR 6 @ 105. YWR 5 @ 106.

CED	4
BW	-0.1
WW	61
YW	94
MILK	21
STAY	13
MARB	0.23
YG	-0.03
CW	26
REA	0.15
FAT	-0.02
GM	48
HB	115

## 113H LRA MS RIGHT ON 7127

Reg: 3706711 Sex: Heifer Tag: 7127  
 BD: 3/21/17 BW: 70

BUF CRK THE RIGHT KIND U199  
**LOOSLI RIGHT ON 423**  
 SRR DORY-JIBA 0155-5036

BUF CRK LANCER R017  
 BUF CRK SHOSHONE R353  
 BASIN FUTURE DIRECTION 7303  
 SRR DORY JIBA 5036-930

CED	9
BW	-3.8
WW	55
YW	90
MILK	25
GM	50
HB	131

# Red Angus Cows & Calves

## 114 LRA MS VACATION 937

Reg: 1310960 BD: 3/1/09 Tag: 937

BROWN VACATION H7106  
**2RJL DREAM VACATION P549**  
 RRM MISS LARK 6866 L223

RHRA ATLAS 636 27  
**RHRA ZEBLINE 27 415 540R**  
 RHRA 502 105 415

BECKTON JULIAN GG B571  
 LCHMN FLOWER C1161  
 BIEBER ROBBINHOOD 6866  
 BSKF LARK HAWK 1573

LARSON RED FLASH 745  
 RHRA QUEEN JEWEL 17 477  
 FCC RAMBO 502  
 RHRA ZEBLINE 820 102

AI bred 6/16 to Bieber Deep End. Pasture exposed 6/25 - 7/31 to LRA Epic 375.  
 • Daughter sells as Lot #97. • Calving interval 368 days.  
 • Production BWR 7 @ 103. WWR 6 @ 101. YWR 4 @ 99.

CED	5
BW	-1.6
WW	57
YW	92
MILK	20
STAY	11
MARB	0.25
YG	-0.05
CW	23
REA	0.06
FAT	-0.04
GM	49
HB	108

## 115 LRA MS MAKE MY DAY 940

Reg: 1310981 BD: 3/1/09 Tag: 940

BJR MAKE MY DAY 981  
**LRA MAKE MY DAY 722**  
 LRA MS. VENDETTA 997

BJR EASY RIDER 781  
 BJR TOW KANA 117-710  
 ODP VENDETTA 2304  
 MISS 41-597

2RJL DREAM VACATION P549  
**LRA MS VACATION 703**  
 LRA MS. RIBEYE 548

BROWN VACATION H7106  
 RRM MISS LARK 6866 L223  
 LCC RIBEYE A133L  
 LRA MS. MARIAS

AI bred 5/23 to Bieber Deep End. Pasture exposed 6/10 - 7/31 to LRA Epic 375.  
 • Daughters sell as Lot #33 and #74. • Calving interval 368 days.  
 • Production BWR 7 @ 96. WWR 6 @ 94. YWR 4 @ 93.

CED	6
BW	-2.9
WW	36
YW	45
MILK	16
STAY	12
MARB	0.48
YG	-0.13
CW	-8
REA	0.03
FAT	-0.02
GM	47
HB	105

## 116 LRA MS VACATION 969

Reg: 1310927 BD: 3/8/09 Tag: 969

BROWN VACATION H7106  
**2RJL DREAM VACATION P549**  
 RRM MISS LARK 6866 L223

BECKTON JULIAN GG B571  
 BECKTON JULIAN GG B571  
 BIEBER ROBBINHOOD 6866  
 BSKF LARK HAWK 1573

RRM HIGH STRAIGHT L201  
**LRA MS. HI HO 320**  
 MISS L84-539

HOLDEN HI HO 7151  
 BIEBER SALLEE 7327  
 LTD BAND 1206-SHO1091  
 TDT MISS D63-L84

Pasture exposed 6/20 - 7/31 to LRA Epic 375.  
 • Calving interval 365 days. • Production BWR 7 @ 99. WWR 6 @ 96. YWR 5 @ 99.

CED	5
BW	-0.8
WW	49
YW	81
MILK	15
STAY	11
MARB	0.37
YG	-0.05
CW	18
REA	0.15
FAT	-0.02
GM	49
HB	106

## 117 LRA MS DREAM VACATION 803

Reg: 1228168 BD: 2/20/08 Tag: 803

BROWN VACATION H7106  
**2RJL DREAM VACATION P549**  
 RRM MISS LARK 6866 L223

BECKTON JULIAN GG B571  
 LCHMN FLOWER C1161  
 BIEBER ROBBINHOOD 6866  
 BSKF LARK HAWK 1573

RRM HIGH STRAIGHT L201  
**LRA MS. HI HO 397**  
 LRA MS. KODAK 041

HOLDEN HI HO 7151  
 BIEBER SALLEE 7327  
 LRA KODAK 9801  
 LRA MS VENDETTA 818

AI bred 5/27 to Bieber Deep End. Pasture exposed 6/10 - 7/31 to LRA Epic 375.  
 • Daughter sells as Lot #82. • Calving interval 362 days.  
 • Production BWR 8 @ 97. WWR 6 @ 95. YWR 4 @ 98.

CED	3
BW	0.3
WW	55
YW	89
MILK	12
STAY	10
MARB	0.3
YG	-0.02
CW	24
REA	0.12
FAT	-0.02
GM	49
HB	98

## 114B LRA PROFIT BUILDER 7116

Reg: 3706717 BD: 3/19/17 Sex: Bull Tag: 7116 BW: 88

LSF TAKEOVER 9943W  
**H2R PROFITBUILDER B403**  
 BROWN MS P707 Y6674

HXC CONQUEST 4405P  
 LSF WIDELOAD R5014 U8061  
 BECKTON NEBULA P P707  
 BROWN MS MISSION STMT T6963

CED	8
BW	-2
WW	68
YW	110
MILK	22
GM	52
HB	158



## 115H LRA MS SPARTACUS 7126

Reg: 3706721 BD: 3/20/17 Sex: Heifer Tag: 7126 BW: 76

BIEBER ROUSE SAMURAI X22  
**BIEBER SPARTACUS A193**  
 BIEBER TILLY 2330

LCC CHEYENNE B221L  
 GHR MARITA R31  
 LCOO HIGH NOON A093R  
 BIEBER TILLY 7334

CED	7
BW	-3.9
WW	55
YW	78
MILK	17
GM	50
HB	116

## 116B LRA SPARTACUS 721

Reg: 3706709 BD: 2/26/17 Sex: Bull Tag: 721 BW: 88

BIEBER ROUSE SAMURAI X22  
**BIEBER SPARTACUS A193**  
 BIEBER TILLY 2330

LCC CHEYENNE B221L  
 GHR MARITA R31  
 LCOO HIGH NOON A093R  
 BIEBER TILLY 7334

CED	5
BW	-2
WW	64
YW	100
MILK	16
GM	51
HB	115

## 117B LRA RIGHT ON 716

Reg: 3706703 BD: 2/26/17 Sex: Bull Tag: 716 BW: 80

BUF CRK THE RIGHT KIND U199  
**LOOSLI RIGHT ON 423**  
 SRR DORY JIBA 0155-5036

BUF CRK LANCER R017  
 BUF CRK SHOSHONE R353  
 BASIN FUTURE DIRECTION 7303  
 SRR DORY JIBA 5036-930

CED	8
BW	-2.7
WW	55
YW	92
MILK	19
GM	50
HB	120



# Red Angus Cows & Calves



## 118 LRA MS DREAM VACATION 808

Reg: 1228157 BD: 2/24/08 Tag: 808

2RJL DREAM VACATION P549  
BROWN VACATION H7106  
RRM MISS LARK 6866 L223

LRA MS. MARIAS 150  
LRA MARIS 9809  
MISS N73-S42

BECKTON JULIAN GG B571  
LCHMN FLOWER C1161  
BIEBER ROBBINHOOD 6866  
BSKF LARK HAWK 1573

GLACIER MARIAS 548  
MISS P114-S14  
LTD BAND 1206-SHO1091  
TDT MISS 65 N73

AI bred 5/29 to Bieber Deep End. Pasture exposed 6/10 – 7/31 to LRA Epic 375.  
• Calving interval 367 days.  
• Production BWR 8 @ 102. WWR 7 @ 106. YWR 6 @ 103.

CED	3
BW	-0.3
WW	53
YW	87
MILK	22
STAY	13
MARB	0.29
YG	-0.02
CW	22
REA	0.1
FAT	-0.02
GM	49
HB	122

## 118H LRA MS LEGEND 779

Reg: 3706701 Sex: Heifer Tag: 779  
BD: 3/12/17 BW: 80

BROWN BLW LEGEND A1965  
BECKTON EPIC R397 K  
HXC PATRICIA ROSE 102Y

BECKTON EPIC K F075  
BECKTON KIT F468 JL  
BECKTON NEBULA P P707  
HXC 502R

CED	6
BW	-1.7
WW	59
YW	103
MILK	22
GM	52
HB	153

## 119 LRA MS DREAM VACATION 822

Reg: 1228145 BD: 2/29/08 Tag: 822

2RJL DREAM VACATION P549  
BROWN VACATION H7106  
RRM MISS LARK 6866 L223

MISS L20-S63  
LTD BAND 1206-SHO1091  
TDT MISS 46-L20

BECKTON JULIAN GG B571  
LCHMN FLOWER C1161  
BIEBER ROBBINHOOD 6866  
BSKF LARK HAWK 1573

LTD 1077 BAND 1037 CHAP  
LTD 778 DOM-382 SHO  
CHIEF E120 46  
TDT MISS E90-G27

AI bred 6/16 to Bieber Deep End. Pasture exposed 6/25 – 7/31 to LRA Epic 375.  
• Daughter sells as Lot #47. • Calving interval 365 days.  
• Production BWR 8 @ 98. WWR 6 @ 94. YWR 3 @ 102.

CED	5
BW	-1
WW	43
YW	73
MILK	14
STAY	9
MARB	0.27
YG	-0.07
CW	13
REA	0.08
FAT	-0.03
GM	48
HB	89

## 119H LRA MS SYNERGY 736

Reg: 3706699 Sex: Heifer Tag: 736  
BD: 3/2/17 BW: 75

BROWN SYNERGY X7838  
BECKTON NEBULA P P707  
C-BAR & BROWN ABIGRACE T714

BECKTON NEBULA M045  
BECKTON LANA M809 EP  
LJC MISSION STATEMENT P27  
BROWN MS ABIGRACE L7730

CED	8
BW	-3.8
WW	46
YW	81
MILK	22
GM	52
HB	139

## 120 LRA MS DREAM VACATION 880

Reg: 1228200 BD: 3/12/08 Tag: 880

2RJL DREAM VACATION P549  
BROWN VACATION H7106  
RRM MISS LARK 6866 L223

LRA MS. MONU 574  
BJR MONU 4X-303  
LRA MS. VENDETTA 937

BECKTON JULIAN GG B571  
LCHMN FLOWER C1161  
BIEBER ROBBINHOOD 6866  
BSKF LARK HAWK 1573

RED SSS MONU4X 237C  
RCRA SAMANTHA  
ODP VENDETTA 2304  
MISS N73-S42

AI bred 6/6 to Bieber Deep End. Pasture exposed 6/15 – 7/31 to LRA Epic 375.  
• Daughters sell as Lot #41 and 108. • Calving interval 367 days.  
• Production BWR 8 @ 103. WWR 7 @ 110. YWR 4 @ 107.

CED	1
BW	0.5
WW	65
YW	107
MILK	21
STAY	12
MARB	0.16
YG	0.02
CW	35
REA	0.05
FAT	-0.03
GM	49
HB	98

## 120H LRA MS REDEMPTION 7160

Reg: 3706707 Sex: Heifer Tag: 7160  
BD: 4/6/17 BW: 80

2RJL ATTACHMENT B707  
BROWN JYJ REDEMPTION Y1334  
LAZYJ EUDORA 227-0180

BECKTON NEBULA P P707  
JYJ MS JOLENE W16  
JACOBSON BEN 9014  
JACOBSON EUDORA 0180

CED	6
BW	-1.4
WW	64
YW	107
MILK	21
GM	50
HB	118

# Red Angus Cows & Calves

## 121 LRA MS MONU 884

Reg: 1228184 BD: 3/13/08 Tag: 884

BJR MONU 4X-303  
**LRA MONU 690**  
 MISS L20-S63

RED SSS MONU4X 237C  
 RCRA SAMANTHA  
 LTD BAND 1206-SHO1091  
 TDT MISS 46-L20

SEXTON'S EQUAL 133  
**LRA MS. NO EQUAL 453**  
 LRA MS VENDETTA 819

LCHMN NO EQUAL 1174D  
 BLUE RIDGE DAWN 944  
 ODP VENDETTA 2304  
 MISS N2-S45

AI bred 6/5 to Pie Cinch. Pasture exposed 6/15 - 7/31 to LRA Epic 375.  
 • Daughters sell as Lot #64 and #78. • Calving interval 365 days.  
 • Production BWR 8 @ 95. WWR 7 @ 90. YWR 6 @ 93.

CED	2
BW	-1.4
WW	29
YW	34
MILK	3
STAY	10
MARB	0.27
YG	-0.12
CW	-11
REA	-0.07
FAT	-0.03
GM	45
HB	63

## 121H LRA MS PROFIT BUILDER 760

Reg: 3706705 Sex: Heifer Tag: 760  
 BD: 3/8/17 BW: 73

LSF TAKEOVER 9943W  
**H2R PROFITBUILDER B403**  
 BROWN MS P707 Y6674

HXC CONQUEST 4405P  
 LSF WIDELoad R5014 U8061  
 BECKTON NEBULA P P707  
 BROWN MS MISSION STMT T6963

CED	8
BW	-3.4
WW	49
YW	75
MILK	14
GM	50
HB	140

## 122 LRA MS VACATION 7121

Reg: 1199153 BD: 3/26/07 Tag: 7121

BROWN VACATION H7106  
**2RJL DREAM VACATION P549**  
 RRM MISS LARK 6866 L223

BECKTON JULIAN GG B571  
 LCHMN FLOWER C1161  
 BIEBER ROBBINHOOD 6866  
 BSKF LARK HAWK 1573

LTD BAND 1206-SHO1091  
**MISS L20-S63**  
 TDT MISS 46-L20

LTD 1077 BAND 1037 CHAP  
 LTD 778 DOM-382 SHO  
 CHIEF E120 46  
 TDT MISS E90-G27

AI bred 6/2 to Bieber Deep End. Pasture exposed 6/20 - 7/31 to RLL Packer 674.  
 • Daughter sells as Lot #112. • Calving interval 364 days.  
 • Production BWR 9 @ 99. WWR 8 @ 94. YWR 6 @ 97.

CED	5
BW	-1.7
WW	34
YW	60
MILK	14
STAY	9
MARB	0.3
YG	-0.11
CW	4
REA	0.06
FAT	-0.03
GM	48
HB	88

## 122H LRA MS REDEMPTION 703

Reg: 3706695 Sex: Heifer Tag: 703  
 BD: 2/19/17 BW: 70

BECKTON NEBULA P P707  
**BROWN JYJ REDEMPTION Y1334**  
 JYJ MS JOLENE W16

BECKTON NEBULA M045  
 BECKTON LANA M809 EP  
 LIC MISSION STATEMENT P27  
 HXC JOLENE R548

CED	11
BW	-3.4
WW	50
YW	90
MILK	16
GM	52
HB	146

## 123 RHRA CHRIS LC 117 541R

Reg: 1044556 BD: 3/15/05 Tag: 541

BFCK CHEROKEE CNYN 4912  
**LSF LIGHT CANYON 3000N**  
 LSF TWILIGHT F608 J1425

BUF CRK CHF 824-1658  
 MRM 1431 8611 9109  
 LEACHMAN COWBOSS 1129G  
 PARK MISS LOGAN F608

BJR MAKE MY DAY 981  
**RHRA CHRIS MMD 916**  
 RHRA FLASH 623 916

BJR EASY RIDER 781  
 BJR TOW KANA 117-710  
 LARSON RED FLASH 745  
 RHRA CHRIS 42B 211 623F

AI bred 5/29 to Detour. Pasture exposed 6/10 - 7/31 to LRA Epic 375.  
 • Daughters sell as Lot #20 and #68. • Calving interval 364 days.  
 • Production BWR 9 @ 96. WWR 8 @ 106. YWR 6 @ 103.

CED	6
BW	-4.3
WW	59
YW	82
MILK	24
STAY	9
MARB	0.8
YG	0.03
CW	12
REA	0.13
FAT	0.02
GM	51
HB	87

## 123B LRA PROFIT BUILDER 759

Reg: 3706693 Sex: Bull Tag: 759  
 BD: 3/8/17 BW: 78

LSF TAKEOVER 9943W  
**H2R PROFITBUILDER B403**  
 BROWN MS P707 Y6674

HXC CONQUEST 4405P  
 LSF WIDELoad R5014 U8061  
 BECKTON NEBULA P P707  
 BROWN MS MISSION STMT T6963

CED	10
BW	-4.1
WW	67
YW	102
MILK	24
GM	53
HB	149



# Red Angus Bred Females

Females were ultrasounded on Aug. 11th by Dakota Valley Vet. To the best of our knowledge the following information is correct. We cannot guarantee it 100%. We will preg check again right before the sale.

Lot # (Yellow Tag)	Tag#	Red Angus Pregnancy Status
1	604	Safe in calf to LRA Spartacus 624
2	607	Safe in calf to LRA Spartacus 624
3	612	Safe in calf to Pie Cinch 4126
4	613	Safe in calf to LRA Spartacus 624
5	615	Safe in calf to Bieber Federalist B543
6	616	Safe in calf to LRA Spartacus 624
7	620	Safe in calf to Pie Cinch 4126
8	622	recheck
9	625	Safe in calf to Pie Cinch 4126
10	629	recheck
11	632	Safe in calf to Red Lazy MC Detour 2W
12	633	Safe in calf to Bieber Federalist B543
13	639	Safe in calf to LRA Spartacus 624
14	640	recheck
15	647	Safe in calf to Bieber Federalist B543
16	666	recheck
17	680	Safe in calf to LRA Spartacus 624
18	681	Safe in calf to Pie Cinch 4126
19	689	Safe in calf to Bieber Federalist B543
20	694	Safe in calf to Bieber Federalist B543
21	6106	recheck
22	6109	Safe in calf to Bieber Federalist B543
23	6113	Safe in calf to Pie Cinch 4126
24	6117	Safe in calf to Bieber Federalist B543
25	6119	Safe in calf to LRA Epic 375
26	504	Safe in calf to LRA Epic 375
27	508	Safe in calf to RLL Packer 674
28	509	Safe in calf to RLL Packer 674
29	512	Safe in calf to Pie Cinch 4126
30	517	Safe in calf to Bieber Federalist B543
31	520	Safe in calf to Pie Cinch 4126
32	521	Safe in calf to Brown Legend A1965
33	522	Safe in calf to RLL Packer 674
34	523	Safe in calf to Pie Cinch 4126
35	526	recheck
36	560	Safe in calf to LRA Epic 375
37	564	Safe in calf to Pie Cinch 4126
38	573	Safe in calf to LRA Epic 375
39	575	Safe in calf to Brown Legend A1965
40	586	recheck

Lot # (Yellow Tag)	Tag#	Red Angus Pregnancy Status
41	595	Safe in calf to RLL Packer 674
42	5110	Safe in calf to Bieber Federalist B543
43	402	Safe in calf to HXC Conquest 4405P
44	403	Safe in calf to Bieber Deep End B597
45	405	Safe in calf to Bieber Deep End B597
46	407	Safe in calf to Bieber Deep End B597
47	410	Safe in calf to Pie Cinch 4126
48	412	Safe in calf to Brown Legend A1965
49	416	Safe in calf to RLL Packer 674
50	423	Safe in calf to Bieber Deep End B597
51	424	Safe in calf to Bieber Deep End B597
52	430	Safe in calf to LRA Epic 375
53	431	Safe in calf to Bieber Deep End B597
54	436	Safe in calf to Bieber Federalist B543
55	437	recheck
56	441	Safe in calf to Bieber Deep End B597
57	444	Safe in calf to RLL Packer 674
58	454	Safe in calf to LRA Epic 375
59	461	Safe in calf to Pie Cinch 4126
60	463	Safe in calf to Red Lazy MC Detour 2W
61	466	Safe in calf to Bieber Federalist B543
62	471	Safe in calf to Bieber Federalist B543
63	481	Safe in calf to Red Lazy MC Detour 2W
64	486	Safe in calf to RLL Packer 674
65	302	Safe in calf to Bieber Federalist B543
66	309	Safe in calf to LRA Epic 375
67	311	Safe in calf to Pie Cinch 4126
68	320	recheck
69	323	recheck
70	333	Safe in calf to Pie Cinch 4126
71	334	Safe in calf to Pie Cinch 4126
72	349	Safe in calf to LRA Epic 375
73	351	recheck
74	352	Safe in calf to Pie Cinch 4126
75	354	Safe in calf to Red Lazy MC Detour 2W
76	365	recheck
77	371	recheck
78	373	Safe in calf to Pie Cinch 4126
79	3142	Safe in calf to RLL Packer 674
80	205	Safe in calf to Bieber Federalist B543

# Red Angus Bred Females

Lot # (Yellow Tag)	Tag#	Red Angus Pregnancy Status
81	207	Safe in calf to Pie Cinch 4126
82	208	Safe in calf to Red Lazy MC Detour 2W
83	214	Safe in calf to LRA Epic 375
84	216	Safe in calf to Bieber Federalist B543
85	226	Safe in calf to Bieber Deep End B597
86	236	Safe in calf to LRA Epic 375
87	239	cow out of sale / hip injury
88	241	Safe in calf to LRA Epic 375
89	244	recheck
90	255	cow out of sale / lame
91	256	Safe in calf to LRA Epic 375
92	277	Safe in calf to Red Lazy MC Detour 2W
93	103	Safe in calf to LRA Epic 375
94	104	Safe in calf to Bieber Deep End B597
95	128	Safe in calf to Pie Cinch 4126
96	129	recheck
97	150	Safe in calf to Bieber Federalist B543
98	155	Safe in calf to Bieber Federalist B543
99	165	Safe in calf to Bieber Deep End B597
100	172	recheck
101	189	recheck
102	1110	Safe in calf to Brown Legend A1965
103	002	Safe in calf to LJC Merlin 937Z
104	021	Safe in calf to Bieber Federalist B543
105	051	Safe in calf to LRA Epic 375
106	062	Safe in calf to Bieber Deep End B597
107	099	Safe in calf to Bieber Deep End B597
108	0116	Safe in calf to Pie Cinch 4126
109	0124	Safe in calf to LRA Epic 375
110	0131	Safe in calf to Bieber Federalist B543
111	911	Safe in calf to Bieber Deep End B597
112	918	Safe in calf to Bieber Deep End B597
113	935	Safe in calf to LRA Epic 375
114	937	Safe in calf to Bieber Deep End B597
115	940	Safe in calf to Bieber Deep End B597
116	969	cow out of sale/ injured back
117	803	Safe in calf to Bieber Deep End B597
118	808	recheck
119	822	Safe in calf to Bieber Deep End B597
120	880	Safe in calf to Bieber Deep End B597
121	884	Safe in calf to Pie Cinch 4126
122	7121	Safe in calf to Bieber Deep End B597
123	541	recheck



## Bull Mortality and ASD Infertility Insurance

### Option 1:

#### **Bull Mortality and Infertility Coverage**



**Values:** Not to exceed purchase price

**Term:** One Year Policy Term

#### **Premium:**

10% of the Purchase Price Premium Fully Earned \$200

Minimum Premium Per Animal

**Testing:** All bulls must be tested, certified and listed in the official catalog of a herd sale

**Full Mortality:** 100% of the value of the bull in the event of death or humane destruction as a result of a life-threatening injury.

**Accident, Sickness & Disease (ASD) Infertility:** 80% of the value of the bull, less salvage value, in the event of permanent impotency, infertility or being incapable of serving females as a result of an accident, illness, or disease sustained during the policy

### Option 2:

#### **Mortality Coverage**

**Values:** Not to exceed purchase price

**Term:** Renewable One-Year Policy Term for Bulls 6 Months - 7 Years of Age

**Premium:** 5.5% of the Purchase Price, \$200 Minimum Premium Per Animal

**Testing:** Signed statement of health required for all bull for which coverage is requested. Veterinarian examination required on bulls of \$50,000 or more.

**Full Mortality:** 100% of the value of the bull in the event of death or humane destruction as a result of a life-threatening injury.



**MARTIN-TRUDEAU INSURANCE**

RAY TRUDEAU

1531 W. Elm • P.O. Box 487 Mitchell, SD 57301

Office: 605-996-3106 • Cell: 605-770-5170

rtrudeau@juffer.com

# Hereford Reference & Service Sires



## KCF BENNETT ENCORE Z311 ET

REG: 43387256    BD: 09/21/2012    Tag: Z311

SCHU-LAR 5N OF 9L 3008  
**SCHU-LAR ON TARGET 22S**  
 SCHU-LAR 208 OF 1H 121 ET

MSU TCF REVOLUTION 4R  
**KCF MISS REVOLUTION X338 ET**  
 JW 718 VICTORIA 9106

RRH MR FELT 3008  
 SCHU-LAR 9L OF 1F 821C  
 KPH PHASE 121  
 SCHU-LAR 1H OF 1F 597  
 FELTONS LEGEND 242  
 MSU TCF RACHAEL ET 54N  
 JW 579 VICTOR 728  
 JW 031 VICTORIA 7156

CED	3.5
BW	3
WW	78
YW	128
SC	1.3
MM	25
M&G	64
UDDER	1.27
TEAT	1.23
CW	91
FAT	0.039
REA	0.35
MARB	0.75



## R LEADER 6964

REG: 43500058    BD: 05/01/2014    Tag: 6964

SCHU-LAR ON TARGET 22S  
**HYALITE ON TARGET 936**  
 HYALITE TS LASS 310

MSU TCF REVOLUTION 4R  
**R MISS REVOLUTION 1009**  
 R MISS WRANGLER 3007

SCHU-LAR 5N OF 9L 3008  
 SCHU-LAR 208 OF 1H 121 ET  
 KT TOP SECRET 1030  
 HYALITE 215F LASS 812  
 FELTONS LEGEND 242  
 MSU TCF RACHAEL ET 54N  
 JDF 16D WRANGLER 15  
 R MISS LASS 1741

CED	5.8
BW	0.9
WW	62
YW	112
SC	1.6
MM	25
M&G	56
UDDER	1.31
TEAT	1.25
CW	77
FAT	0.063
REA	0.48
MARB	0.16



## TH 223 711 VICTOR 755T

REG: 42800887    BD: 02/02/2007    Tag: 755

HRP THM VICTOR 109W 9329  
**DRF JWR PRINCE VICTOR 711**  
 RHF 964 VICTRA 4057

NJW 1Y WRANGLER 19D  
**KBCR 19D DOMINETTE 223**  
 KBCR 631 DOMINETTE 066

BTF FORAGE FINDER 109W  
 TMF VINDY 451  
 RHF VICTOR 266 964  
 PAF VICTORIA 2J85

CIRCLE-D WRANGLER 832W  
 NJW FROSTY 1Y  
 KBCR B46 NEW DOM 631  
 KBCR 1D DOMINETTE 702

CED	2.4
BW	2.7
WW	58
YW	90
SC	0.1
MM	30
M&G	59
UDDER	1.45
TEAT	1.48
CW	73
FAT	0.075
REA	0.25
MARB	0.4



## GOLDEN-OAK 4J MAXIUM 28M

REG: 42742991    BD: 03/02/2002    Tag: GORX 28M

SQUARE-D EXPLOSION 909E  
**EAGLE-RIDGE BLASTER ET 4J**  
 KILMORLIE 75A BIRDY 746D

RU 20X BOULDER 57G  
**TA-BAR CHANTELE 15K**  
 TA-BAR CHANTELE ET 15F

GK GENETIC CAPTAIN  
 SQUARE-D SUSIE 709Z  
 WTK 55Y BOND 75A  
 KILMORLIE 163Y BIRDY 164A

REMITALL KEYNOTE 20X  
 RU 10A DEW 57D  
 BIG T 75A MERIDIAN D61  
 EMERALD CHANTILLY 116M 611X

CED	-1.9
BW	5
WW	50
YW	80
SC	0.7
MM	17
M&G	42
UDDER	1.34
TEAT	1.39
CW	59
FAT	0.029
REA	0.55
MARB	-0.06

# Hereford Reference & Service Sires

## TH 22R 16S LAMBEAU 17Y

REG: 43171190 BD: 01/24/2011 Tag: 17Y

TH 121L 63N TUNDRA 16S  
 TH JWR SOP 16G 57G TUNDRA 63N  
 KB 17F CASSANDRA 121L

TH 62N 3L KELSEY 22R  
 S&S ROCK SOLID 3L  
 TH 605F 57G KELSEY 62N

RU 20X BOULDER 57G  
 TEE-JAY 707B GEMINI 16G ET  
 TEE-JAY 707B FALCON 17F  
 HILLSIDE CASSANDRA 401D

S&S SCF FAF THE ROCK 10H  
 S&S INAS MM 647E  
 RU 20X BOULDER 57G  
 YY 125Y PRIMROSE 605F

CED	6.2
BW	-2
WW	38
YW	66
SC	0.5
MM	20
M&G	39
UDDER	1.59
TEAT	1.62
CW	49
FAT	0.098
REA	-0.26
MARB	0.5



## NJW 98S DURANGO 44U

REG: 42892264 BD: 02/14/2008 Tag: 98S44U

THM DURANGO 4037  
 CS BOOMER 29F  
 THM 708S VICTRA 9036

NJW 9126J DEW DOMINO 98S  
 CL 1 DOMINO 9126J 1ET  
 NJW 57G 74G DEW 5M

REMITALL BOOMER 46B  
 CS MISS 1ST FLAG 21A  
 THM VICTOR DOM 708S  
 THM VICTRA 5404 7073

HH ADVANCE 767G 1ET  
 CL 1 DOMINETTE 490  
 RU 20X BOULDER 57G  
 NJW 832W FAITHFUL 74G

CED	8.2
BW	0.4
WW	57
YW	92
SC	1.1
MM	38
M&G	66
UDDER	1.16
TEAT	1.17
CW	66
FAT	-0.027
REA	0.38
MARB	-0.1



## SHF RIBEYE M326 R117

REG: 42584003 BD: 03/23/2005 Tag: R117

KCF BENNETT 3008 M326  
 RRH MR FELT 3008  
 KCF MISS 459 F284

HVH MISS HUDSON 83K 8M  
 MSU MF HUDSON 19H  
 SUN VINDY MISS 83K

FELTONS 517  
 RRH MS VICT 6191  
 FELTONS 459  
 KCF MISS X4 B156

MSU WNH FELTON 5F  
 MSU VICTORIA 9F  
 YY 707B VENTURE ET 705G  
 SUN 89U VINDY MISS 123H

CED	3.5
BW	1.7
WW	53
YW	81
SC	1.6
MM	25
M&G	52
UDDER	1.36
TEAT	1.42
CW	55
FAT	-0.036
REA	0.18
MARB	0.3



## NJW 33TB 100W TRUST 167Y

REG: 43214415 BD: 03/27/2011 Tag: 33TB167Y

NJW 73S M326 TRUST 100W ET  
 KCF BENNETT 3008 M326  
 NJW P606 72N DAYDREAM 73S

BROOKVIEW 242 TEQUILA ROSE 33T  
 FELTONS LEGEND 242  
 BROOKVIEW M48 MIS RILEY ROSE

PW VICTOR BOOMER P606  
 NJW 94J DEW 72N

FELTONS DOMINO 774  
 FELTONS G15  
 SHF MISSLE 236G M48  
 MPB 5J YELLOW ROSE 160L

CED	3
BW	2
WW	62
YW	110
SC	1.2
MM	25
M&G	56
UDDER	1.53
TEAT	1.5
CW	76
FAT	0.006
REA	0.7
MARB	0.46



# Hereford Reference & Service Sires

## MSU TCF REVOLUTION 4R

REG: 42593689 BD: 01/04/2005 Tag: 4R

FELTONS DOMINO 774  
**FELTONS LEGEND 242**  
 FELTONS G15

OXH DOMINO 7002  
 FELTONS B72  
 FELTONS 549  
 FELTONS B32

REMITALL ONLINE 122L  
**MSU TCF RACHAEL ET 54N**  
 HH MISS ADV 786G 1ET

REMITALL EMBRACER 8E  
 REMITALL CATALINA 24H  
 CL 1 DOMINO 500E  
 HH MISS ADVANCE 251B

CED	4
BW	2.7
WW	66
YW	105
SC	1
MM	24
M&G	57
UDDER	1.44
TEAT	1.47
CW	79
FAT	0.03
REA	0.99
MARB	0.13



**MSU TCF REVOLUTION 4R**

## BOYD WORLD WIDE 9050 ET

REG: 42982024 BD: 02/22/2009 Tag: 9050

KCF BENNETT 3008 M326  
**SHF RIB EYE M326 R117**  
 HVH MISS HUDSON 83K 8M

RRH MR FELT 3008  
 KCF MISS 459 F284  
 MSU MF HUDSON 19H  
 SUN VINDY MISS 83K

FELTONS LEGEND 242  
**MSU TCF RACHAEL 22S ET**  
 MSU TCF RACHAEL ET 54N

FELTONS DOMINO 774  
 FELTONS G15  
 REMITALL ONLINE 122L  
 HH MISS ADV 786G 1ET

CED	9
BW	-1
WW	45
YW	61
SC	1
MM	26
M&G	48
UDDER	1.48
TEAT	1.66
CW	41
FAT	-0.033
REA	0.09
MARB	0.2



**BOYD WORLD WIDE 9050 ET**

## LH SUREBET 695

REG: 43744047 BD: 03/09/2016 Tag: 695

CHURCHILL SENSATION 028X  
**CHURCHILL SURE BET 4195B ET**  
 CHURCHILL LADY 002X ET

UPS DOMINO 3027  
 CHURCHILL LADY 7202T ET  
 GOLDEN OAK OUTCROSS 18U  
 CHURCHILL LADY 600S ET

SHF RIB EYE M326 R117  
**LH MS SUGAR 253**  
 LH MS WORLD CLASS 811

KCF BENNETT 3008 M326  
 HVH MISS HUDSON 83K 8M  
 LH WORLD CLASS 634  
 LH MS TRADITION 5136

CED	7.8
BW	-0.6
WW	42
YW	68
SC	1.2
MM	29
M&G	50
UDDER	NA
TEAT	NA
CW	53
FAT	0
REA	0.32
MARB	0.23

## CRR ABOUT TIME 743

REG: 42797564 BD: 02/26/2007 Tag: 743

CS BOOMER 29F  
**THM DURANGO 4037**  
 THM 7085 VICTRA 9036

REMITALL BOOMER 46B  
 CS MISS 1ST FLAG 21A  
 THM VICTOR DOM 7085  
 THM VICTRA 5404 7073

SHF INTERSTATE 20X D03  
**CRR D03 CASSIE 206**  
 CRR 475E CASSIE 838

REMITALL KEYNOTE 20X  
 DR MISS D45 V100  
 S7R 583B TOUCHDOWN 475E  
 CRR 814 CASSIE 158

CED	4.3
BW	2.2
WW	53
YW	80
SC	0.9
MM	28
M&G	54
UDDER	1.24
TEAT	1.18
CW	56
FAT	-0.067
REA	0.55
MARB	-0.04

## H SENTRY 2456 ET

REG: 43296080 BD: 03/14/2012 Tag: 2456

SHF RADAR M326 R125  
**KJ HVH 33N REDEEM 485T ET**  
 HVH OKSANA 4L 33N

KCF BENNETT 3008 M326  
 SHF POSITIVE MISS 73C M15  
 HVH KREMLIN 57F 108K  
 HVH GENETIC QUEEN 53H 4L

UPS DOMINO 3027  
**K&B LADY SENTRY 8090U**  
 K&B MS DOMINO 0228K

CL 1 DOMINO 9126J 1ET  
 UPS MISS DIAMOND 1353  
 K&B DOMINO 7758  
 K&B IVA 6368

CED	-0.2
BW	2.2
WW	62
YW	103
SC	0.6
MM	23
M&G	53
UDDER	1.5
TEAT	1.52
CW	74
FAT	0.006
REA	0.77
MARB	0.2

## BOYD LEGACY 3001

REG: 43367131 BD: 01/01/2013 Tag: 3001

NJW 1Y WRANGLER 19D  
**AH JDH CRACKER JACK 26U ET**  
 CRR D03 VIOLET 349

CIRCLE-D WRANGLER 832W  
 NJW FROSTY 1Y  
 SHF INTERSTATE 20X D03  
 KJ 2410 VIOLET 392F

REMITALL EMBRACER 8E  
 REMITALL CATALINA 24H  
 SHF INTERSTATE 20X D03  
 APOLLONIA OF BAR B 748

CED	4.4
BW	0
WW	53
YW	84
SC	0.7
MM	24
M&G	50
UDDER	1.45
TEAT	1.49
CW	69
FAT	0.03
REA	0.46
MARB	0.11

# Hereford Bred Heifers

## 124 LH MS DURANGO 603

Reg: 43744842 BD: 2/17/16 Tag: 603

THM DURANGO 4037 CS BOOMER 29F  
**NJW 98S DURANGO 44U** THM 7085 VICTRA 9036  
 NJW 9126J DEW DOMINO 98S CL 1 DOMINO 9126J 1ET  
 NJW 57G 74G DEW 5M

TH 223 71I VICTOR 755T DRF JWR PRINCE VICTOR 711  
**LH MS VICTORIA 478** KBCR 19D DOMINETTE 223  
 LH MS EMBRACER 773 BAR JZ SABRE 481L  
 LH MS PRINCESS 522

AI bred on 6/16 to Lambeau. Pasture exposed 6/25 - 7/31 to LH SureBet 695.  
 • Dam sells as Lot # 160.

CED	6
BW	0.6
WW	49
YW	77
SC	0.7
MM	32
M&G	56
UDDER	1.21
TEAT	1.25
CW	60
FAT	-0.001
REA	0.27
MARB	0.03



LOT 125

## 125 LH MS LEGACY 610

Reg: 43744017 BD: 2/19/16 Tag: 610

AH JDH CRACKER JACK 26U ET NJW 1Y WRANGLER 19D  
**BOYD LEGACY 3001** CRR D03 VIOLET 349  
 MSU APOLLONIA 37X ET REMITALL ONLINE 122L  
 MSU APOLLONIA 10M

SHF RIB EYE M326 R117 KCF BENNETT 3008 M326  
**LH MS RIB EYE 047** HVH MISS HUDSON 83K 8M  
 LH MS EXPRESS 596 HA FREEWAY 607F  
 LH MS BLAZE 932

AI bred on 5/24 to Lambeau. Pasture exposed 6/10 - 7/31 to LH SureBet 695.  
 • Dam sells as Lot # 189.

CED	3.2
BW	0.9
WW	51
YW	81
SC	1
MM	22
M&G	47
UDDER	1.26
TEAT	1.29
CW	63
FAT	0.01
REA	0.41
MARB	0.16



LOT 126



LOT 127

## 126 LH MS DURANGO 611

Reg: 43744848 BD: 2/19/16 Tag: 611

THM DURANGO 4037 CS BOOMER 29F  
**NJW 98S DURANGO 44U** THM 7085 VICTRA 9036  
 NJW 9126J DEW DOMINO 98S CL 1 DOMINO 9126J 1ET  
 NJW 57G 74G DEW 5M

BOYD WORLDWIDE 9050 ET SHF RIB EYE M326 R117  
**LH MS WORLD WIDE 433** MSU TCF RACHAEL 22S ET  
 LH MS MAXIUM 215 GOLDEN-OAK 4J MAXIUM 28M  
 LH MS EMBRACER 746

AI bred on 6/4 to Lambeau. Pasture exposed 6/20 - 7/31 to LH SureBet 695.  
 • Dam sells as Lot # 153.

CED	6.5
BW	1.4
WW	51
YW	80
SC	1
MM	30
M&G	56
UDDER	NA
TEAT	NA
CW	57
FAT	-0.023
REA	0.28
MARB	-0.03

## 127 LH MS DURANGO 619

Reg: 43744851 BD: 2/23/16 Tag: 619

THM DURANGO 4037 CS BOOMER 29F  
**NJW 98S DURANGO 44U** THM 7085 VICTRA 9036  
 NJW 9126J DEW DOMINO 98S CL 1 DOMINO 9126J 1ET  
 NJW 57G 74G DEW 5M

LH WORLD CLASS 634 DR WORLD CLASS 517 10H  
**LH MS WORLD CLASS 811** LH MS HUSTLER 0105  
 LH MS TRADITION 5136 BAR JZ SABRE 481L  
 LH MS EXPRESS 0114

AI bred on 5/25 to Lambeau. Pasture exposed 6/10 - 7/31 to LH SureBet 695.

CED	5.9
BW	1.7
WW	50
YW	87
SC	1
MM	26
M&G	52
UDDER	NA
TEAT	NA
CW	63
FAT	-0.01
REA	0.31
MARB	-0.02

## 128 LH MS DURANGO 626

Reg: 43744854 BD: 2/25/16 Tag: 626

THM DURANGO 4037 CS BOOMER 29F  
**NJW 98S DURANGO 44U** THM 7085 VICTRA 9036  
 NJW 9126J DEW DOMINO 98S CL 1 DOMINO 9126J 1ET  
 NJW 57G 74G DEW 5M

GOLDEN-OAK 4J MAXIUM 28M EAGLE-RIDGE BLASTER ET 4J  
**LH MS MAXIUM 280** TA-BAR CHANTELE 15K  
 LH MS PRINCESS 898 LH PRINCE 584  
 LH MS EXPRESS 044

AI bred on 5/30 to Lambeau. Pasture exposed 6/10 - 7/31 to LH SureBet 695.  
 • Dam sells as Lot # 180.

CED	4.2
BW	2.3
WW	52
YW	85
SC	0.9
MM	26
M&G	53
UDDER	NA
TEAT	NA
CW	62
FAT	-0.008
REA	0.4
MARB	-0.07



# Hereford Bred Heifers

## 129 LH MS DURANGO 630

Reg: 43744858 BD: 2/25/16 Tag: 630

THM DURANGO 4037  
**NJW 98S DURANGO 44U**  
 NJW 9126J DEW DOMINO 98S

CS BOOMER 29F  
 THM 7085 VICTRA 9036  
 CL 1 DOMINO 9126J 1ET  
 NJW 57G 74G DEW 5M

TH 223 711 VICTOR 755T  
**LH MS VICTORIA 435**  
 LH MS WORLD CLASS 964

DRF JWR PRINCE VICTOR 711  
 KBCR 19D DOMINETTE 223  
 LH WORLD CLASS 634  
 LH MS EMBRACER 746

AI bred on 6/6 to Lambeau. Pasture exposed 6/20 - 7/31 to LH Sure Bet 695.  
 • Dam sells as Lot # 154.

CED	5.7
BW	2.1
WW	57
YW	94
SC	0.8
MM	32
M&G	60
UDDER	NA
TEAT	NA
CW	69
FAT	0.005
REA	0.35
MARB	0.04

## 130 LH MS SURE BET 636

Reg: 43744025 BD: 2/26/16 Tag: 636

CHURCHILL SENSATION 028X  
**CHURCHILL SURE BET 4195B ET**  
 CHURCHILL LADY 002X ET

UPS DOMINO 3027  
 CHURCHILL LADY 7202T ET  
 GOLDEN OAK OUTCROSS 18U  
 CHURCHILL LADY 600S ET

SHF RIB EYE M326 R117  
**LH MS RIB EYE 111**  
 LH MS TRADITION 5136

KCF BENNETT 3008 M326  
 HVH MISS HUDSON 83K 8M  
 BAR JZ SABRE 481L  
 LH MS EXPRESS 0114

AI bred on 5/24 to Lambeau. Pasture exposed 6/10 - 7/31 to LH SureBet 695.  
 • Dam sells as Lot # 182.

CED	6.9
BW	0.3
WW	44
YW	64
SC	1.1
MM	28
M&G	50
UDDER	NA
TEAT	NA
CW	52
FAT	-0.003
REA	0.32
MARB	0.23

## 131 LH MS DURANGO 658

Reg: 43744862 BD: 3/1/16 Tag: 658

THM DURANGO 4037  
**NJW 98S DURANGO 44U**  
 NJW 9126J DEW DOMINO 98S

CS BOOMER 29F  
 THM 7085 VICTRA 9036  
 CL 1 DOMINO 9126J 1ET  
 NJW 57G 74G DEW 5M

TFR CYRUS 225 ET  
**LH MS CYRUS 180**  
 LH MS HUSTLER 0106

BR MOLER ET  
 CRR D03 COTTON 356  
 DOONBIDDIE HUSTLER  
 III FF EVE E24

AI bred on 5/21 to Lambeau. Pasture exposed 6/10 - 7/31 to LH SureBet 695.

CED	2.7
BW	3.8
WW	65
YW	115
SC	1
MM	29
M&G	62
UDDER	1
TEAT	1.02
CW	78
FAT	-0.028
REA	0.65
MARB	-0.08

## 132 LH MS DURANGO 670

Reg: 43744042 BD: 3/4/16 Tag: 670

THM DURANGO 4037  
**NJW 98S DURANGO 44U**  
 NJW 9126J DEW DOMINO 98S

CS BOOMER 29F  
 THM 7085 VICTRA 9036  
 CL 1 DOMINO 9126J 1ET  
 NJW 57G 74G DEW 5M

GOLDEN-OAK 4J MAXIUM 28M  
**LH MS MAXIUM 245**  
 LH MS WORLD CLASS 652

EAGLE-RIDGE BLASTER ET 4J  
 TA-BAR CHANTELE 15K  
 DR WORLD CLASS 517 10H  
 LH MS EXPRESS 993

AI bred on 5/27 to Lambeau. Pasture exposed 6/10 - 7/31 to LH SureBet 695.  
 • Dam sells as Lot # 174.

CED	4.4
BW	2.4
WW	53
YW	84
SC	1
MM	27
M&G	54
UDDER	1.2
TEAT	1.22
CW	61
FAT	-0.003
REA	0.37
MARB	-0.07

## 133 LH MS PROSPECTOR 679

Reg: 43744062 BD: 3/6/16 Tag: 679

HUTH PROSPECTOR K08S  
**FTF PROSPECTOR 145Y**  
 FTF CHICK A BOOM 7227T

RRH MR FELT 3008  
 HUTH 34A PAULA 68F  
 FTF BOMBARDIER 309N  
 FTF LEANNA 480P

GOLDEN-OAK 4J MAXIUM 28M  
**LH MS MAXIUM 366**  
 LH MS WORLD CLASS 652

EAGLE-RIDGE BLASTER ET 4J  
 TA-BAR CHANTELE 15K  
 DR WORLD CLASS 517 10H  
 LH MS EXPRESS 993

AI bred on 6/16 to Lambeau. Pasture exposed 6/25 - 7/31 to LH SureBet 695.  
 • Dam sells as Lot # 167.

CED	2
BW	3.1
WW	57
YW	95
SC	1.2
MM	25
M&G	53
UDDER	1.34
TEAT	1.34
CW	66
FAT	0.029
REA	0.2
MARB	0.13



## 134 LH MS SURE BET 685

Reg: 43744033 BD: 3/7/16 Tag: 685

CHURCHILL SENSATION 028X  
**CHURCHILL SURE BET 4195B ET**  
 CHURCHILL LADY 002X ET

UPS DOMINO 3027  
 CHURCHILL LADY 7202T ET  
 GOLDEN OAK OUTCROSS 18U  
 CHURCHILL LADY 600S ET

GOLDEN-OAK 4J MAXIUM 28M  
**LH MS MAXIUM 211**  
 LH MS TRADITION 439

EAGLE-RIDGE BLASTER ET 4J  
 TA-BAR CHANTELE 15K  
 BAR JZ SABRE 481L  
 LH MS ADVANCE 147

AI bred on 5/23 to Lambeau. Pasture exposed 6/10 - 7/31 to LH SureBet 695.  
 • Dam sells as Lot # 170.

CED	7
BW	-0.5
WW	40
YW	64
SC	0.9
MM	27
M&G	47
UDDER	1.23
TEAT	1.33
CW	53
FAT	0.02
REA	0.4
MARB	0.16

## 135 LH MS LEGACY 6107

Reg: 43744091 BD: 3/11/16 Tag: 6107

AH JDH CRACKER JACK 26U ET  
**BOYD LEGACY 3001**  
 MSU APOLLONIA 37X ET

NJW 1Y WRANGLER 19D  
 CRR D03 VIOLET 349  
 REMITAL ONLINE 122L  
 MSU APOLLONIA 10M

LH VICTOR BOOMER P606 524 TWIN  
**LH MS LUCY 793**  
 LH MS LYNN 852

PW VICTOR BOOMER P606  
 LH MS HUSTLER 0105  
 LH DOM 8020 402  
 LH MS REBECCA 6120

AI bred on 5/28 to Lambeau. Pasture exposed 6/10 - 7/31 to LH SureBet 695.

CED	-0.3
BW	3.3
WW	49
YW	86
SC	0.8
MM	23
M&G	47
UDDER	NA
TEAT	NA
CW	67
FAT	0.015
REA	0.48
MARB	0.09

# Hereford Bred Heifers



LOT 136



LOT 135

## 136 LH MS SENTRY 6131

Reg: 43744056 BD: 3/17/16 Tag: 6131

H SENTRY 2456 ET  
K&B LADY SENTRY 8090U

LH MS REVOLUTION 342  
LH MS RIB EYE 111

SHF RADAR M326 R125  
HVH OKSANA 4L 33N  
UPS DOMINO 3027  
K&B MS DOMINO 0228K

FELTONS LEGEND 242  
MSU TCF RACHAEL ET 54N  
SHF RIB EYE M326 R117  
LH MS TRADITION 5136

AI bred on 5/31 to Lambeau. Pasture exposed 6/10 – 7/31 to LH SureBet 695.  
• Dam sells as Lot # 165.

CED	1.6
BW	2.5
WW	58
YW	89
SC	1
MM	24
M&G	54
UDDER	NA
TEAT	NA
CW	65
FAT	0.02
REA	0.57
MARB	0.2

# Hereford Cows & Calves

## 137 LH MS PROSPECTOR 513

Reg: 43627910 BD: 2/28/15 Tag: 513

HUTH PROSPECTOR K085  
FTF PROSPECTOR 145Y  
FTF CHICK A BOOM 7227T

GOLDEN-OAK 4J MAXIUM 28M  
LH MS MAXIUM 366  
LH MS WORLD CLASS 652

Pasture exposed 6/20 – 7/31 to Durango.  
• Dam sells as Lot # 167.

RRH MR FELT 3008  
HUTH 34A PAULA 68F  
FTF BOMBARDIER 309N  
FTF LEANNA 480P

EAGLE-RIDGE BLASTER ET 4J  
TA-BAR CHANTELLE 15K  
DR WORLD CLASS 517 10H  
LH MS EXPRESS 993

CED	2
BW	3
WW	57
YW	93
SC	1.1
MM	25
M&G	53
UDDER	1.34
TEAT	1.34
CW	66
FAT	0.03
REA	0.19
MARB	0.13

## 137B LH DURANGO 735

Reg: 43805728 Sex: Bull Tag: 735  
BD: 3/2/17 BW: 77

THM DURANGO 4037  
NJW 98S DURANGO 44U  
NJW 9126J DEW DOMINO 98S

CS BOOMER 29F  
THM 7085 VICTRA 9036  
CL 1 DOMINO 9126J 1ET  
NJW 57G 74G DEW 5M

CED	5.1
BW	1.2
WW	55
YW	89
MM	31
M&G	58



LOT 138

## 138 LH MS VICTOR 755T 515

Reg: 43627923 BD: 2/28/15 Tag: 515

DRF JWR PRINCE VICTOR 711  
TH 223 711 VICTOR 755T  
KBCR 19D DOMINETTE 223

GOLDEN-OAK 4J MAXIUM 28M  
LH MS LEAH 259  
LH MS LILLY 519

AI bred on 6/14 to Encore. Pasture exposed 6/25 – 7/31 to Durango.  
• Dam sells as Lot # 178.

HRP THM VICTOR 109W 9329  
RHF 964 VICTRA 4057  
NJW 1Y WRANGLER 19D  
KBCR 631 DOMINETTE 066

EAGLE-RIDGE BLASTER ET 4J  
TA-BAR CHANTELLE 15K  
LH EXPRESS 0140  
LH MS LYNN 852

CED	1.1
BW	3.6
WW	51
YW	81
SC	0.3
MM	22
M&G	48
UDDER	1.3
TEAT	1.34
CW	65
FAT	0.044
REA	0.31
MARB	0.2

## 138H LH MS DURANGO 727

Reg: 43805727 Sex: Heifer Tag: 727  
BD: 2/28/17 BW: 75

THM DURANGO 4037  
NJW 98S DURANGO 44U  
NJW 9126J DEW DOMINO 98S

CS BOOMER 29F  
THM 7085 VICTRA 9036  
CL 1 DOMINO 9126J 1ET  
NJW 57G 74G DEW 5M

CED	4.6
BW	2.2
WW	54
YW	86
MM	30
M&G	57

# Hereford Cows & Calves



**LOT 139**



**LOT 141**

## 139 LH MS SENTRY 525

Reg: 43627903 BD: 3/2/15 Tag: 525

KJ HVH 33N REDEEM 485T ET  
**H SENTRY 2456 ET**  
 K&B LADY SENTRY 8090U

SHF RADAR M326 R125  
 HVH OKSANA 4L 33N  
 UPS DOMINO 3027  
 K&B MS DOMINO 0228K

REMITALL BOOMER 46B  
 PW VICTORIA 964 8114  
 HF5D FAST FOWARD 530 D9A  
 III MS SLEW Z02

PW VICTOR BOOMER P606  
**LH MS VIC BOOMER 578**  
 III FF EVE E24

AI bred on 6/16 to Encore. Pasture exposed 6/25 – 7/31 to Durango.  
 • Dam sells as Lot # 193.

CED	-0.5
BW	3.1
WW	52
YW	82
SC	0.8
MM	26
M&G	52
UDDER	1.33
TEAT	1.33
CW	63
FAT	0.03
REA	0.58
MARB	0.15

## 139B LH DURANGO 746

Reg: 43805726 Sex: Bull Tag: 746  
 BD: 3/4/17 BW: 80

THM DURANGO 4037  
**NJW 98S DURANGO 44U**  
 NJW 9126J DEW DOMINO 98S

CS BOOMER 29F  
 THM 7085 VICTRA 9036  
 CL 1 DOMINO 9126J 1ET  
 NJW 57G 74G DEW 5M

CED	3.8
BW	1.7
WW	54
YW	86
MM	31
M&G	58

## 140 LH MS VICTOR 755T 532

Reg: 43627897 BD: 3/5/15 Tag: 532

DRF JWR PRINCE VICTOR 711  
**TH 223 711 VICTOR 755T**  
 KBCR 19D DOMINETTE 223

HRP THM VICTOR 109W 9329  
 RHV 964 VICTRA 4057  
 NJW 1Y WRANGLER 19D  
 KBCR 631 DOMINETTE 066

DR WORLD CLASS 517 10H  
 LH MS HUSTLER 0105  
 HUTH PROSPECTOR K085  
 LH MS HEMAN 135

LH WORLD CLASS 634  
**LH MS WORLD CLASS 810**  
 LH MS PROSPECTOR 529

AI bred on 6/4 to Encore. Pasture exposed 6/15 – 7/31 to Durango.

CED	3.1
BW	2.4
WW	52
YW	87
SC	0.5
MM	24
M&G	50
UDDER	NA
TEAT	NA
CW	67
FAT	0.042
REA	0.21
MARB	0.27

## 140H LH MS DURANGO 740

Reg: 43805725 Sex: Heifer Tag: 740  
 BD: 3/3/17 BW: 78

THM DURANGO 4037  
**NJW 98S DURANGO 44U**  
 NJW 9126J DEW DOMINO 98S

CS BOOMER 29F  
 THM 7085 VICTRA 9036  
 CL 1 DOMINO 9126J 1ET  
 NJW 57G 74G DEW 5M

CED	5.6
BW	2.3
WW	56
YW	93
MM	31
M&G	59

## 141 LH MS REVOLUTION 543

Reg: 43627944 BD: 3/7/15 Tag: 543

FELTONS LEGEND 242  
**MSU TCF REVOLUTION 4R**  
 MSU TCF RACHAEL ET 54N

FELTONS DOMINO 774  
 FELTONS G15  
 REMITALL ONLINE 122L  
 HH MISS ADV 786G 1ET

KCF BENNETT 3008 M326  
 HVH MISS HUDSON 83K 8M  
 BAR JZ SABRE 481L  
 LH MS EXPRESS 0114

SHF RIB EYE M326 R117  
**LH MS RIB EYE 111**  
 LH MS TRADITION 5136

AI bred on 6/16 to Lambeau. Pasture exposed 6/25 – 7/31 to Durango.  
 • Dam sells as Lot # 182.

CED	3.2
BW	3.1
WW	60
YW	95
SC	1.1
MM	22
M&G	52
UDDER	NA
TEAT	NA
CW	69
FAT	0.008
REA	0.61
MARB	0.16

## 141B

Reg: Red Baldie Sex: Bull Tag: 7105  
 BD: 3/17/17 BW: 76

LRA EPIC 5108

CED	
BW	
WW	
YW	
MM	
M&G	

# Hereford Cows & Calves

## 142 LH MS PROSPECTOR 546

Reg: 43627919 BD: 3/7/15 Tag: 546

HUTH PROSPECTOR K085  
**FTF PROSPECTOR 145Y**  
 FTF CHICK A BOOM 7227T

RRH MR FELT 3008  
 HUTH 34A PAULA 68F  
 FTF BOMBARDIER 309N  
 FTF LEANNA 480P

MSU TCF REVOLUTION 4R  
**LH MS REVOLUTION 313**  
 LH MS MAXIUM 110

FELTONS LEGEND 242  
 MSU TCF RACHAEL ET 54N  
 GOLDEN-OAK 4J MAXIUM 28M  
 LH MS WORLD CLASS 896

AI bred on 6/16 to Lambeau. Pasture exposed 6/25 - 7/31 to Durango.  
 • Dam sells as Lot # 162.

CED	3.2
BW	2.8
WW	59
YW	97
SC	1.1
MM	26
M&G	56
UDDER	NA
TEAT	NA
CW	69
FAT	0.03
REA	0.32
MARB	0.15

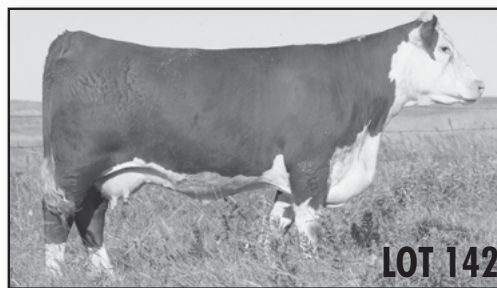

## 143 LH MS VICTOR 755T 549

Reg: 43627941 BD: 3/8/15 Tag: 549

DRF JWR PRINCE VICTOR 711  
**TH 223 711 VICTOR 755T**  
 KBCR 19D DOMINETTE 223

HRP THM VICTOR 109W 9329  
 RHF 964 VICTRA 4057  
 NJW 1Y WRANGLER 19D  
 KBCR 631 DOMINETTE 066

FELTONS LEGEND 242  
**LH MS LEGEND 148**  
 LH MS VIC BOOMER 9114

FELTONS DOMINO 774  
 FELTONS G15  
 LH VICTOR BOOMER P606 524 TWIN  
 LH MS HUSTLER 4115

AI bred on 6/3 to Encore. Pasture exposed 6/15 - 7/31 to Durango.  
 • Dam sells as Lot # 184.

CED	3.1
BW	1.8
WW	48
YW	82
SC	0.4
MM	25
M&G	48
UDDER	NA
TEAT	NA
CW	64
FAT	0.061
REA	0.28
MARB	0.33

## 142B LH RIB EYE 387 7159

Reg: 43805723 Sex: Bull Tag: 7159  
 BD: 4/3/17 BW: 80

SHF RIB EYE M326 R117  
**LH RIBEYE 387**  
 LH MS WORLD CLASS 6125

KCF BENNETT 3008 M326  
 HVH MISS HUDSON 83K 8M  
 DR WORLD CLASS 517 10H  
 III MS MARCH H56

CED	3.9
BW	2
WW	52
YW	77
MM	26
M&G	52

## 143B LH DURANGO 739

Reg: 43805722 Sex: Bull Tag: 739  
 BD: 3/3/17 BW: 80

THM DURANGO 4037  
**NJW 98S DURANGO 44U**  
 NJW 9126J DEW DOMINO 98S

CS BOOMER 29F  
 THM 7085 VICTRA 9036  
 CL 1 DOMINO 9126J 1ET  
 NJW 57G 74G DEW 5M

CED	5.6
BW	1.3
WW	52
YW	87
MM	31
M&G	57

## 144 LH MS REVOLUTION 558

Reg: 43627887 BD: 3/11/15 Tag: 558

FELTONS LEGEND 242  
**MSU TCF REVOLUTION 4R**  
 MSU TCF RACHAEL ET 54N

FELTONS DOMINO 774  
 FELTONS G15  
 REMITALL ONLINE 122L  
 HH MISS ADV 786G 1ET

BAR JZ EMBRACER 117P  
**LH MS EMBRACER 614I**  
 LH MS 402 DOMINO 808

REMITALL EMBRACER 8E  
 BAR JZ 434 LADY 916C  
 LH DOM 8020 402  
 LH MS SPECIAL 619

AI bred on 6/6 to Trust. Pasture exposed 6/15 - 7/31 to Durango.  
 • Dam sells as Lot # 192.

CED	3.4
BW	2.5
WW	51
YW	84
SC	0.8
MM	21
M&G	46
UDDER	NA
TEAT	NA
CW	65
FAT	0.009
REA	0.57
MARB	0.05



## 144H LH MS DURANGO 724

Reg: 43805721 Sex: Heifer Tag: 724  
 BD: 2/27/17 BW: 70

THM DURANGO 4037  
**NJW 98S DURANGO 44U**  
 NJW 9126J DEW DOMINO 98S

CS BOOMER 29F  
 THM 7085 VICTRA 9036  
 CL 1 DOMINO 9126J 1ET  
 NJW 57G 74G DEW 5M

CED	5.8
BW	1
WW	52
YW	85
MM	29
M&G	55

## 145 LH MS SENTRY 561

Reg: 43627900 BD: 3/11/15 Tag: 561

KJ HVH 33N REDEEM 485T ET  
**H SENTRY 2456 ET**  
 K&B LADY SENTRY 8090U

SHF RADAR M326 R125  
 HVH OKSANA 4L 33N  
 UPS DOMINO 3027  
 K&B MS DOMINO 0228K

BAR JZ EMBRACER 117P  
**LH MS EMBRACER 773**  
 LH MS PRINCESS 522

REMITALL EMBRACER 8E  
 BAR JZ 434 LADY 916C  
 DRF JWR PRINCE VICTOR 711  
 LH MS EXPRESS 0103

Pasture exposed 6/20 - 7/31 to Durango.

CED	-0.1
BW	3
WW	51
YW	82
SC	0.8
MM	25
M&G	50
UDDER	1.28
TEAT	1.31
CW	62
FAT	0.004
REA	0.42
MARB	0.09

## 145H LH MS DURANGO 712

Reg: 43805720 Sex: Heifer Tag: 712  
 BD: 2/24/17 BW: 71

THM DURANGO 4037  
**NJW 98S DURANGO 44U**  
 NJW 9126J DEW DOMINO 98S

CS BOOMER 29F  
 THM 7085 VICTRA 9036  
 CL 1 DOMINO 9126J 1ET  
 NJW 57G 74G DEW 5M

CED	4
BW	1.3
WW	52
YW	84
MM	31
M&G	57

# Hereford Cows & Calves

## 146 LH MS SENTRY 581

Reg: 43627893 BD: 3/15/15 Tag: 581

KJ HVH 33N REDEEM 485T ET  
**H SENTRY 2456 ET**  
 K&B LADY SENTRY 8090U

SHF RADAR M326 R125  
 HVH OKSANA 4L 33N  
 UPS DOMINO 3027  
 K&B MS DOMINO 0228K

LH PRINCE 584  
**LH MS PRINCESS 924**  
 III MS FORTRESS H55

DRF JWR PRINCE VICTOR 711  
 LH MS TRADITION 350  
 WNH FORTRESS  
 III FF EVE E24

Pasture exposed 6/20 – 7/31 to Durango.  
 • Dam sells as Lot # 191.

CED	0.2
BW	3.2
WW	57
YW	92
SC	0.9
MM	21
M&G	50
UDDER	1.34
TEAT	1.34
CW	66
FAT	0.018
REA	0.38
MARB	0.15

## 146H

Reg: Red Baldie BD: 3/18/17 Sex: Heifer Tag: 7114 BW: 83

LRA EPIC 5108

CED	
BW	
WW	
YW	
MM	
M&G	

## 147 LH MS VICTOR 755T 585

Reg: 43627951 BD: 3/16/15 Tag: 585

DRF JWR PRINCE VICTOR 711  
**TH 223 711 VICTOR 755T**  
 KBCR 19D DOMINETTE 223

HRP THM VICTOR 109W 9329  
 RHF 964 VICTRA 4057  
 NJW 1Y WRANGLER 19D  
 KBCR 631 DOMINETTE 066

LH VICTOR BOOMER P606 524 TWIN  
**LH MS VIC BOOMER P606 059**  
 LH MS EMBRACER 615

PW VICTOR BOOMER P606  
 LH MS HUSTLER 0105  
 BAR JZ EMBRACER 117P  
 LH MS HOMEBUILDER 195

Pasture exposed 6/20 – 7/31 to Durango.

CED	0.7
BW	2.7
WW	45
YW	76
SC	0.3
MM	24
M&G	47
UDDER	NA
TEAT	NA
CW	62
FAT	0.04
REA	0.3
MARB	0.21

## 147B

Reg: Red Baldie BD: 3/15/17 Sex: Bull Tag: 799 BW: 78

LRA EPIC 5108

CED	
BW	
WW	
YW	
MM	
M&G	

## 148 LH MS VICTOR 755T 596

Reg: 43627904 BD: 3/18/15 Tag: 596

DRF JWR PRINCE VICTOR 711  
**TH 223 711 VICTOR 755T**  
 KBCR 19D DOMINETTE 223

HRP THM VICTOR 109W 9329  
 RHF 964 VICTRA 4057  
 NJW 1Y WRANGLER 19D  
 KBCR 631 DOMINETTE 066

HUTH PROSPECTOR K085  
**LH MS PROSPECTOR 529**  
 LH MS HEMAN 135

RRH MR FELT 3008  
 HUTH 34A PAULA 68F  
 HA HEMAN H890  
 LH MS EXPRESS 914

AI bred on 6/14 to Encore. Pasture exposed 6/25 – 7/31 to Durango.

CED	2.6
BW	2.7
WW	57
YW	92
SC	0.5
MM	25
M&G	53
UDDER	1.26
TEAT	1.29
CW	71
FAT	0.041
REA	0.22
MARB	0.33

## 148H

Reg: Red Baldie BD: 3/11/17 Sex: Heifer Tag: 778 BW: 77

LRA EPIC 5108

CED	
BW	
WW	
YW	
MM	
M&G	

## 149 LH MS LISA 5112

Reg: 43627940 BD: 3/22/15 Tag: 5112

SHF RIB EYE M326 R117  
**LH RIB EYE 387**  
 LH MS WORLD CLASS 6125

KCF BENNETT 3008 M326  
 HVH MISS HUDSON 83K 8M  
 DR WORLD CLASS 517 10H  
 III MS MARCH H56

TFR CYRUS 225 ET  
**LH MS LOLA 151**  
 LH MS LUCY 793

BR MOLER ET  
 CRR D03 COTTON 356  
 LH VICTOR BOOMER P606 524 TWIN  
 LH MS LYNN 852

AI bred on 6/4 to Encore. Pasture exposed 6/15 – 7/31 to Durango.

CED	0.3
BW	3.6
WW	54
YW	89
SC	1
MM	24
M&G	50
UDDER	NA
TEAT	NA
CW	63
FAT	-0.018
REA	0.48
MARB	0.08

## 149H

Reg: Red Baldie BD: 3/14/17 Sex: Heifer Tag: 788 BW: 72

LRA EPIC 5108

CED	
BW	
WW	
YW	
MM	
M&G	

# Hereford Cows & Calves

## 150 LH MS REVOLUTION 5115

Reg: 43627935 BD: 3/22/15 Tag: 5115

FELTONS LEGEND 242  
**MSU TCF REVOLUTION 4R**  
 MSU TCF RACHAEL ET 54N

FELTONS DOMINO 774  
 FELTONS G15  
 REMITALL ONLINE 122L  
 HH MISS ADV 786G 1ET

GOLDEN-OAK 4J MAXIUM 28M  
**LH MS. MAXIUM 184**  
 LH MS TRADITION 372

EAGLE-RIDGE BLASTER ET 4J  
 TA-BAR CHANTELLE 15K  
 BAR JZ SABRE 481L  
 LH MS HUSTLER 0106

AI bred on 6/4 to Trust. Pasture exposed 6/15 - 7/31 to Durango.  
 • Dam sells as Lot # 187.

CED	1.6
BW	4
WW	58
YW	94
SC	0.8
MM	22
M&G	51
UDDER	1.33
TEAT	1.35
CW	68
FAT	0.024
REA	0.68
MARB	0.03

## 150B LH DURANGO 758

Reg: 43805712 Sex: Bull Tag: 758  
 BD: 3/7/17 BW: 82

THM DURANGO 4037  
**NJW 98S DURANGO 44U**  
 NJW 9126J DEW DOMINO 98S

CS BOOMER 29F  
 THM 7085 VICTRA 9036  
 CL 1 DOMINO 9126J 1ET  
 NJW 57G 74G DEW 5M

CED	4.9
BW	2.5
WW	58
YW	93
MM	29
M&G	58



## 151 LH MS ASHLEY 5118

Reg: 43627902 BD: 3/23/15 Tag: 5118

KJ HVH 33N REDEEM 485T ET  
**H SENTRY 2456 ET**  
 K&B LADY SENTRY 8090U

SHF RADAR M326 R125  
 HVH OKSANA 4L 33N  
 UPS DOMINO 3027  
 K&B MS DOMINO 0228K

HA FREEWAY 607F  
**LH MS EXPRESS 586**  
 LH MS PATRIOT 894

REMITALL BOOMER 46B  
 HA ANX LASS 984Y  
 MH PATRIOT 4193  
 LH MS MARK DOM 339

Pasture exposed 6/20 - 7/31 to Durango.

CED	0.2
BW	2.7
WW	50
YW	82
SC	0.9
MM	21
M&G	46
UDDER	NA
TEAT	NA
CW	61
FAT	0.014
REA	0.5
MARB	0.15

## 152 LH MS VICTORIA 427

Reg: 43517509 BD: 2/24/14 Tag: 427

DRF JWR PRINCE VICTOR 711  
**TH 223 711 VICTOR 755T**  
 KBCR 19D DOMINETTE 223

HRP THM VICTOR 109W 9329  
 RHF 964 VICTRA 4057  
 NJW 1Y WRANGLER 19D  
 KBCR 631 DOMINETTE 066

LH VICTOR BOOMER P606 524 TWIN  
**LH MS VIC BOOMER P606 059**  
 LH MS EMBRACER 615

PW VICTOR BOOMER P606  
 LH MS HUSTLER 0105  
 BAR JZ EMBRACER 117P  
 LH MS HOMEBUILDER 195

Pasture exposed 6/20 - 7/31 to Durango.  
 • Calving interval 397 days. • Production BWR 2 @ 100. WWR 1 @ 86.

CED	0.1
BW	3.5
WW	47
YW	81
SC	0.3
MM	21
M&G	45
UDDER	NA
TEAT	NA
CW	65
FAT	0.038
REA	0.31
MARB	0.21

## 153 LH MS WORLD WIDE 433

Reg: 43517488 BD: 2/26/14 Tag: 433

SHF RIB EYE M326 R117  
**BOYD WORLDWIDE 9050 ET**  
 MSU TCF RACHAEL 225 ET

KCF BENNETT 3008 M326  
 HVH MISS HUDSON 83K 8M  
 FELTONS LEGEND 242  
 MSU TCF RACHAEL ET 54N

GOLDEN-OAK 4J MAXIUM 28M  
**LH MS MAXIUM 215**  
 LH MS EMBRACER 746

EAGLE-RIDGE BLASTER ET 4J  
 TA-BAR CHANTELLE 15K  
 BAR JZ EMBRACER 117P  
 LH MS TRADITION 331

AI bred 6/15 to Encore. Pasture exposed 6/25 - 7/31 to Durango.  
 • Daughter sells as Lot #126. • Calving interval 397 days.  
 • Production BWR 2 @ 103. WWR 1 @ 98. YWR 1 @ 98.

CED	4.8
BW	1.8
WW	45
YW	68
SC	0.8
MM	25
M&G	47
UDDER	1.34
TEAT	1.46
CW	49
FAT	-0.016
REA	0.21
MARB	0.07

## 152B LH DURANGO 7140

Reg: 43805738 Sex: Bull Tag: 7140  
 BD: 3/25/17 BW: 81

THM DURANGO 4037  
**NJW 98S DURANGO 44U**  
 NJW 9126J DEW DOMINO 98S

CS BOOMER 29F  
 THM 7085 VICTRA 9036  
 CL 1 DOMINO 9126J 1ET  
 NJW 57G 74G DEW 5M

CED	4.1
BW	2.2
WW	52
YW	86
MM	29
M&G	55

## 153H LH MS DURANGO 7132

Reg: 43805737 Sex: Heifer Tag: 7132  
 BD: 3/22/17 BW: 82

THM DURANGO 4037  
**NJW 98S DURANGO 44U**  
 NJW 9126J DEW DOMINO 98S

CS BOOMER 29F  
 THM 7085 VICTRA 9036  
 CL 1 DOMINO 9126J 1ET  
 NJW 57G 74G DEW 5M

CED	6.5
BW	1.9
WW	53
YW	83
MM	31
M&G	57

# Hereford Cows & Calves



LOT 154

## 154 LH MS VICTORIA 435

Reg: 43517456 BD: 2/26/14 Tag: 435

DRF JWR PRINCE VICTOR 711  
**TH 223 711 VICTOR 755T**  
 KBCR 19D DOMINETTE 223

HRP THM VICTOR 109W 9329  
 RHF 964 VICTRA 4057  
 NJW 1Y WRANGLER 19D  
 KBCR 631 DOMINETTE 066

LH WORLD CLASS 634  
**LH MS WORLD CLASS 964**  
 LH MS EMBRACER 746

DR WORLD CLASS 517 10H  
 LH MS HUSTLER 0105  
 BAR JZ EMBRACER 117P  
 LH MS TRADITION 331

AI bred 6/16 to Encore. Pasture exposed 6/25 - 7/31 to Durango.  
 • Daughter sells as Lot #129. • Calving interval 389 days.  
 • Production BWR 2 @ 102. WWR 1 @ 104. YWR 1 @ 104.

CED	2.3
BW	4
WW	56
YW	96
SC	0.5
MM	27
M&G	55
UDDER	NA
TEAT	NA
CW	72
FAT	0.038
REA	0.3
MARB	0.18



LOT 155

## 154H LH MS DURANGO 7123

Reg: 43805736 Sex: Heifer Tag: 7123  
 BD: 3/20/17 BW: 80

THM DURANGO 4037  
**NJW 985 DURANGO 44U**  
 NJW 9126J DEW DOMINO 985

CS BOOMER 29F  
 THM 7085 VICTRA 9036  
 CL 1 DOMINO 9126J 1ET  
 NJW 57G 74G DEW 5M

CED	5.2
BW	2.6
WW	57
YW	95
MM	32
M&G	61

## 155B LH DURANGO 7152

Reg: 43805735 Sex: Bull Tag: 7152  
 BD: 3/30/17 BW: 78

THM DURANGO 4037  
**NJW 985 DURANGO 44U**  
 NJW 9126J DEW DOMINO 985

CS BOOMER 29F  
 THM 7085 VICTRA 9036  
 CL 1 DOMINO 9126J 1ET  
 NJW 57G 74G DEW 5M

CED	6.2
BW	1.4
WW	51
YW	80
MM	31
M&G	57

## 155 LH MS ANGIE 440

Reg: 43517469 BD: 2/27/14 Tag: 440

SHF RIB EYE M326 R117  
**BOYD WORLDWIDE 9050 ET**  
 MSU TCF RACHAEL 225 ET

KCF BENNETT 3008 M326  
 HVH MISS HUDSON 83K 8M  
 FELTONS LEGEND 242  
 MSU TCF RACHAEL ET 54N

HA FREEWAY 607F  
**LH MS EXPRESS 586**  
 LH MS PATRIOT 894

REMITALL BOOMER 46B  
 HA ANX LASS 984Y  
 MH PATRIOT 4193  
 LH MS MARK DOM 339

AI bred 6/15 to Encore. Pasture exposed 6/25 - 7/31 to Durango.  
 • Calving interval 394 days.  
 • Production BWR 2 @ 104. WWR 1 @ 117. YWR 1 @ 102.

CED	4.3
BW	2.6
WW	47
YW	70
SC	1
MM	26
M&G	49
UDDER	NA
TEAT	NA
CW	51
FAT	-0.023
REA	0.25
MARB	0.13

## 156 LH MS WORLD WIDE 452

Reg: 43517486 BD: 3/1/14 Tag: 452

SHF RIB EYE M326 R117  
**BOYD WORLDWIDE 9050 ET**  
 MSU TCF RACHAEL 225 ET

KCF BENNETT 3008 M326  
 HVH MISS HUDSON 83K 8M  
 FELTONS LEGEND 242  
 MSU TCF RACHAEL ET 54N

SCHU-LAR ON TARGET 225  
**LH MS ON TARGET 230**  
 LH MS EMBRACER 773

SCHU-LAR 5N OF 9L 3008  
 SCHU-LAR 208 OF 1H 121 ET  
 BAR JZ EMBRACER 117P  
 LH MS PRINCESS 522

AI bred 6/4 to Trust. Pasture exposed 6/15 - 7/31 to Durango.  
 • Calving interval 388 days.  
 • Production BWR 2 @ 105. WWR 1 @ 99. YWR 1 @ 98.

CED	6.3
BW	0.8
WW	49
YW	77
SC	1.3
MM	24
M&G	48
UDDER	1.29
TEAT	1.37
CW	53
FAT	-0.032
REA	0.24
MARB	0.16



LOTS 156 & 156B

## 156B LH TRUST 7120

Reg: 43805734 Sex: Bull Tag: 7120  
 BD: 3/20/17 BW: 89

NJW 73S M326 TRUST100W ET  
**NJW 33TB 100W TRUST 167Y**  
 BROOKVIEW 242 TEQUILA ROSE 33T

KCF BENNETT 3008 M326  
 NJW P606 72N DAYDREAM 73S  
 FELTONS LEGEND 242  
 BROOKVIEW M48 MIS RILEY ROSE

CED	4.18
BW	2.7
WW	57
YW	99
MM	24
M&G	53

# Hereford Cows & Calves



LOTS 157 & 157B



LOTS 158 & 158B

## 157 LH MS SOPHIE 458

Reg: 43517500 BD: 3/2/14 Tag: 458

SHF RIB EYE M326 R117  
**BOYD WORLDWIDE 9050 ET**  
 MSU TCF RACHAEL 225 ET

TFR CYRUS 225 ET  
**LH MS SANDY 146**  
 LH MS SARA 456

AI bred 6/3 to Encore. Pasture exposed 6/15 - 7/31 to Durango.  
 • Calving interval 382 days.  
 • Production BWR 2 @ 103. WWR 1 @ 113. YWR 1 @ 104.

CED	3
BW	3.3
WW	58
YW	93
SC	1
MM	26
M&G	55
UDDER	1.14
TEAT	1.23
CW	62
FAT	-0.031
REA	0.46
MARB	0.12

## 157B LH DURANGO 786

Reg: 43805733 Sex: Bull Tag: 786  
 BD: 3/13/17 BW: 82

THM DURANGO 4037  
**NJW 98S DURANGO 44U**  
 NJW 9126J DEW DOMINO 98S

CS BOOMER 29F  
 THM 7085 VICTRA 9036  
 CL 1 DOMINO 9126J 1ET  
 NJW 576 74G DEW 5M

CED	5.6
BW	2.3
WW	58
YW	93
MM	32
M&G	61

## 158 LH MS VICTORIA 467

Reg: 43517452 BD: 3/5/14 Tag: 467

DRF JWR PRINCE VICTOR 711  
**TH 223 711 VICTOR 755T**  
 KBCR 19D DOMINETTE 223

BAR JZ SABRE 481L  
**LH MS TRADITION 5136**  
 LH MS EXPRESS 0114

AI bred 6/7 to Encore. Pasture exposed 6/20 - 7/31 to Durango.  
 • Calving interval 392 days.  
 • Production BWR 2 @ 100.

CED	2.2
BW	3.1
WW	51
YW	84
SC	0.3
MM	22
M&G	48
UDDER	1.23
TEAT	1.24
CW	67
FAT	0.04
REA	0.27
MARB	0.23

## 158H LH MS LEADER 790

Reg: 43805732 Sex: Heifer Tag: 790  
 BD: 3/14/17 BW: 80

HYALITE ON TARGET 936  
**R LEADER 6964**  
 R MISS REVOLUTION 1009

SCHU-LAR ON TARGET 225  
 HYALITE TS LASS 310  
 MSU TCF REVOLUTION 4R  
 R MISS WRANGLER 3007

CED	4.1
BW	2.5
WW	56
YW	99
MM	24
M&G	52

## 159 LH MS WORLD WIDE 475

Reg: 43517484 BD: 3/7/14 Tag: 475

SHF RIB EYE M326 R117  
**BOYD WORLDWIDE 9050 ET**  
 MSU TCF RACHAEL 225 ET

GOLDEN-OAK 4J MAXIUM 28M  
**LH MS MAXIUM 240**  
 LH MS VIC BOOMER 713

AI bred 6/14 to Encore. Pasture exposed 6/25 - 7/31 to Durango.  
 • Dam sells as Lot #173. • Calving interval 396 days.  
 • Production BWR 2 @ 101. WWR 1 @ 96. YWR 1 @ 94.

CED	3.8
BW	2.7
WW	48
YW	78
SC	0.9
MM	22
M&G	46
UDDER	NA
TEAT	NA
CW	54
FAT	-0.01
REA	0.29
MARB	0.1

## 159B LH DURANGO 7147

Reg: 43805731 Sex: Bull Tag: 7147  
 BD: 3/27/17 BW: 79

THM DURANGO 4037  
**NJW 98S DURANGO 44U**  
 NJW 9126J DEW DOMINO 98S

CS BOOMER 29F  
 THM 7085 VICTRA 9036  
 CL 1 DOMINO 9126J 1ET  
 NJW 576 74G DEW 5M

CED	6
BW	1.6
WW	52
YW	84
MM	29
M&G	55



# Hereford Cows & Calves



LOT 160

## 160 LH MS VICTORIA 478

Reg: 43517466 BD: 3/8/14 Tag: 478

DRF JWR PRINCE VICTOR 711  
TH 223 711 VICTOR 755T  
KBCR 19D DOMINETTE 223

HRP THM VICTOR 109W 9329  
RHF 964 VICTRA 4057  
NJW 1Y WRANGLER 19D  
KBCR 631 DOMINETTE 066

BAR JZ EMBRACER 117P  
LH MS EMBRACER 773  
LH MS PRINCESS 522

REMITALL EMBRACER 8E  
BAR JZ 434 LADY 916C  
DRF JWR PRINCE VICTOR 711  
LH MS EXPRESS 0103

AI bred 6/3 to Encore. Pasture exposed 6/15 - 7/31 to Durango.  
• Daughter sells as Lot #124. • Calving interval 378 days.  
• Production BWR 2 @ 95. WWR 1 @ 97. YWR 1 @ 98.

CED	2.1
BW	2
WW	44
YW	68
SC	0.2
MM	27
M&G	49
UDDER	1.25
TEAT	1.28
CW	58
FAT	0.026
REA	0.18
MARB	0.17



LOTS 161 & 161H

## 160H LH MS LEGACY 732

Reg: 43805730 Sex: Heifer Tag: 732  
BD: 3/1/17 BW: 75

AH JDH CRACKER JACK 26U ET  
BOYD LEGACY 3001  
MSU APOLLONIA 37X ET

NJW 1Y WRANGLER 19D  
CRR D03 VIOLET 349  
REMITALL ONLINE 122L  
MSU APOLLONIA 10M

CED	3.3
BW	1
WW	48
YW	77
MM	25
M&G	49

## 161H LH MS DURANGO 7148

Reg: 43805729 Sex: Heifer Tag: 7148  
BD: 3/28/17 BW: 75

THM DURANGO 4037  
NJW 985 DURANGO 44U  
NJW 9126J DEW DOMINO 985

CS BOOMER 29F  
THM 7085 VICTRA 9036  
CL 1 DOMINO 9126J 1ET  
NJW 57G 74G DEW 5M

CED	5.5
BW	1.3
WW	52
YW	85
MM	29
M&G	55

## 161 LH MS VICTORIA 479

Reg: 43517463 BD: 3/8/14 Tag: 479

DRF JWR PRINCE VICTOR 711  
TH 223 711 VICTOR 755T  
KBCR 19D DOMINETTE 223

HRP THM VICTOR 109W 9329  
RHF 964 VICTRA 4057  
NJW 1Y WRANGLER 19D  
KBCR 631 DOMINETTE 066

LH WORLD CLASS 634  
LH MS WORLD CLASS 810  
LH MS PROSPECTOR 529

DR WORLD CLASS 517 10H  
LH MS HUSTLER 0105  
HUTH PROSPECTOR K085  
LH MS HEMAN 135

Pasture exposed 6/20 - 7/31 to Durango.  
• Calving interval 399 days.  
• Production BWR 2 @ 99. WWR 1 @ 86.

CED	2.8
BW	2.7
WW	49
YW	81
SC	0.4
MM	21
M&G	46
UDDER	NA
TEAT	NA
CW	63
FAT	0.04
REA	0.15
MARB	0.25



LOTS 162 & 162B

## 162 LH MS REVOLUTION 313

Reg: 43420168 BD: 2/18/13 Tag: 313

FELTONS LEGEND 242  
MSU TCF REVOLUTION 4R  
MSU TCF RACHAEL ET 54N

FELTONS DOMINO 774  
FELTONS G15  
REMITALL ONLINE 122L  
HH MISS ADV 786G 1ET

GOLDEN-OAK 4J MAXIUM 28M  
LH MS MAXIUM 110  
LH MS WORLD CLASS 896

EAGLE-RIDGE BLASTER ET 4J  
TA-BAR CHANTELE 15K  
LH WORLD CLASS 634  
LH MS HEMAN 144

AI bred 6/6 to Lambeau. Pasture exposed 6/15 - 7/31 to Durango.  
• Daughter sells as Lot #142. • Calving interval 373 days.  
• Production BWR 3 @ 95. WWR 2 @ 100.

CED	2.7
BW	3.1
WW	56
YW	91
SC	0.9
MM	22
M&G	50
UDDER	NA
TEAT	NA
CW	67
FAT	0.026
REA	0.69
MARB	0.05

## 162B LH DURANGO 7122

Reg: 43805747 Sex: Bull Tag: 7122  
BD: 3/22/17 BW: 80

THM DURANGO 4037  
NJW 985 DURANGO 44U  
NJW 9126J DEW DOMINO 985

CS BOOMER 29F  
THM 7085 VICTRA 9036  
CL 1 DOMINO 9126J 1ET  
NJW 57G 74G DEW 5M

CED	5.4
BW	1.6
WW	57
YW	90
MM	29
M&G	57

# Hereford Cows & Calves

## 165 LH MS REVOLUTION 342

Reg: 43420167 BD: 2/25/13 Tag: 342

FELTONS LEGEND 242  
**MSU TCF REVOLUTION 4R**  
 MSU TCF RACHAEL ET 54N

FELTONS DOMINO 774  
 FELTONS G15  
 REMITALL ONLINE 122L  
 HH MISS ADV 786G 1ET

SHF RIB EYE M326 R117  
**LH MS RIB EYE 111**  
 LH MS TRADITION 5136

KCF BENNETT 3008 M326  
 HVH MISS HUDSON 83K 8M  
 BAR JZ SABRE 481L  
 LH MS EXPRESS 0114

AI bred 5/24 to Lambeau. Pasture exposed 6/10 – 7/31 to Durango.  
 • Dam sells as Lot #182. Daughter sells as Lot #136.  
 • Calving interval 346 days. • Production BWR 3 @ 96. WWR 2 @ 108. YWR 1 @ 98.

CED	3.7
BW	2.5
WW	58
YW	91
SC	1.1
MM	25
M&G	54
UDDER	NA
TEAT	NA
CW	67
FAT	0.009
REA	0.6
MARB	0.16

## 166 LH MS SIRI 362

Reg: 43420151 BD: 3/1/13 Tag: 362

JDH 15 WRANGLER 25L  
**THR THOR 4029**  
 THR MISS THOR 0266

JDF 16D WRANGLER 15  
 JDH MS LUTE 18J  
 CL 1 DOMINO 641F  
 THR MISS THOR 8050

HA LEOPOLD L108  
**LH MS SARA 456**  
 LH MS RENAE 0123

SIERRA BANKER 30R  
 HA CHO HOPE 313SE  
 HA FREEWAY 607F  
 LH MS REBECCA 6120

AI bred 6/5 to Encore. Pasture exposed 6/15 – 7/31 to Durango.  
 • Calving interval 366 days. • Production BWR 3 @ 99. WWR 2 @ 93.

CED	-0.9
BW	4
WW	52
YW	81
SC	1.5
MM	13
M&G	39
UDDER	1.13
TEAT	1.08
CW	63
FAT	0.02
REA	0.68
MARB	0.18

## 167 LH MS MAXIUM 366

Reg: 43420142 BD: 3/1/13 Tag: 366

EAGLE-RIDGE BLASTER ET 4J  
**GOLDEN-OAK 4J MAXIUM 28M**  
 TA-BAR CHANTELE 15K

SQUARE-D EXPLOSION 909E  
 KILMORLIE 75A BIRDY 746D  
 RU 20X BOULDER 57G  
 TA-BAR CHANTELE ET 15F

DR WORLD CLASS 517 10H  
**LH MS WORLD CLASS 652**  
 LH MS EXPRESS 993

FELTONS 517  
 VPI MARATHON LADY 0081  
 HA FREEWAY 607F  
 LH MS SPECIAL 644

AI bred 6/6 to Encore. Pasture exposed 6/15 – 7/31 to Durango.  
 • Daughters sell as Lot #133 and #137. • Calving interval 366 days.  
 • Production BWR 3 @ 98. WWR 2 @ 103. YWR 1 @ 106.

CED	0.1
BW	3.8
WW	48
YW	78
SC	1
MM	19
M&G	43
UDDER	1.22
TEAT	1.24
CW	57
FAT	0.024
REA	0.39
MARB	-0.01

## 168 LH MS REVOLUTION 372

Reg: 43420171 BD: 3/5/13 Tag: 372

FELTONS LEGEND 242  
**MSU TCF REVOLUTION 4R**  
 MSU TCF RACHAEL ET 54N

FELTONS DOMINO 774  
 FELTONS G15  
 REMITALL ONLINE 122L  
 HH MISS ADV 786G 1ET

SHF RIB EYE M326 R117  
**LH MS RIB EYE 079**  
 LH MS EXPRESS 0103

KCF BENNETT 3008 M326  
 HVH MISS HUDSON 83K 8M  
 HA FREEWAY 607F  
 LH MS BREAK THRU 183

AI bred 5/27 to Trust. Pasture exposed 6/10 – 7/31 to Durango.  
 • Dam sells as Lot #190. • Calving interval 385 days.  
 • Production BWR 3 @ 102. WWR 2 @ 91.

CED	2.2
BW	3.4
WW	60
YW	94
SC	1.2
MM	19
M&G	49
UDDER	1.34
TEAT	1.35
CW	68
FAT	0.008
REA	0.64
MARB	0.16

## 165B LH TRUST 782

Reg: 43805743 Sex: Bull Tag: 782  
 BD: 3/12/17 BW: 75

NJW 73S M326 TRUST100W ET  
**NJW 33TB 100W TRUST 167Y**  
 BROOKVIEW 242 TEQUILA ROSE 33T

KCF BENNETT 3008 M326  
 NJW P606 72N DAYDREAM 73S  
 FELTONS LEGEND 242  
 BROOKVIEW M48 MIS RILEY ROSE

CED	3.5
BW	0.9
WW	55
YW	94
MM	24
M&G	52



## 166H LH MS DURANGO 7103

Reg: 43805742 Sex: Heifer Tag: 7103  
 BD: 3/16/17 BW: 77

THM DURANGO 4037  
**NJW 98S DURANGO 44U**  
 NJW 9126J DEW DOMINO 98S

CS BOOMER 29F  
 THM 7085 VICTRA 9036  
 CL 1 DOMINO 9126J 1ET  
 NJW 57G 74G DEW 5M

CED	3.6
BW	1.9
WW	53
YW	84
MM	25
M&G	51

## 167H LH MS DURANGO 726

Reg: 43805741 Sex: Heifer Tag: 726  
 BD: 2/28/17 BW: 76

THM DURANGO 4037  
**NJW 98S DURANGO 44U**  
 NJW 9126J DEW DOMINO 98S

CS BOOMER 29F  
 THM 7085 VICTRA 9036  
 CL 1 DOMINO 9126J 1ET  
 NJW 57G 74G DEW 5M

CED	4.1
BW	1.7
WW	51
YW	82
MM	28
M&G	54

## 168B LH DURANGO 7169

Reg: 43805740 Sex: Bull Tag: 7169  
 BD: 4/19/17 BW: 87

THM DURANGO 4037  
**NJW 98S DURANGO 44U**  
 NJW 9126J DEW DOMINO 98S

CS BOOMER 29F  
 THM 7085 VICTRA 9036  
 CL 1 DOMINO 9126J 1ET  
 NJW 57G 74G DEW 5M

CED	5.2
BW	2.8
WW	60
YW	96
MM	28
M&G	58

# Hereford Cows & Calves

## 169 LH MS REVOLUTION 383

Reg: 43420147 BD: 3/8/13 Tag: 383

FELTONS LEGEND 242  
**MSU TCF REVOLUTION 4R**  
 MSU TCF RACHAEL ET 54N

FELTONS DOMINO 774  
 FELTONS G15  
 REMITALL ONLINE 122L  
 HH MISS ADV 786G 1ET

HUTH PROSPECTOR K085  
**LH MS PROSPECTOR 529**  
 LH MS HEMAN 135

RRH MR FELT 3008  
 HUTH 34A PAULA 68F  
 HA HEMAN H890  
 LH MS EXPRESS 914

AI bred 6/15 to Lambeau. Pasture exposed 6/25 – 7/31 to Durango.  
 • Calving interval 361 days.  
 • Production BWR 3 @ 100. WWR 2 @ 96.

CED	3
BW	3.1
WW	58
YW	98
SC	1
MM	21
M&G	50
UDDER	1.28
TEAT	1.3
CW	71
FAT	0.016
REA	0.53
MARB	0.18

## 169B LH DURANGO 7146

Reg: 43805739 Sex: Bull Tag: 7146  
 BD: 3/26/17 BW: 82

THM DURANGO 4037  
**NJW 98S DURANGO 44U**  
 NJW 9126J DEW DOMINO 98S

CS BOOMER 29F  
 THM 7085 VICTRA 9036  
 CL 1 DOMINO 9126J 1ET  
 NJW 57G 74G DEW 5M

CED	5.6
BW	1.9
WW	58
YW	95
MM	29
M&G	57

## 170 LH MS MAXIUM 211

Reg: 43321807 BD: 2/20/12 Tag: 211

EAGLE-RIDGE BLASTER ET 4J  
**GOLDEN-OAK 4J MAXIUM 28M**  
 TA-BAR CHANTELLE 15K

SQUARE-D EXPLOSION 909E  
 KILMORLIE 75A BIRDY 746D  
 RU 20X BOULDER 57G  
 TA-BAR CHANTELLE ET 15F

BAR JZ SABRE 481L  
**LH MS TRADITION 439**  
 LH MS ADVANCE 147

BAR JZ 861 SULTAN 098J  
 BAR JZ 346C LADY 881J  
 OXH ADVANCE 9001  
 KB L1 DOMINETTE 5112

AI bred 5/27 to Encore. Pasture exposed 6/10 – 7/31 to Durango.  
 • Daughter sells as Lot #134. • Calving interval 354 days.  
 • Production BWR 4 @ 100. WWR 3 @ 101. YWR 2 @ 101.

CED	1.4
BW	2.6
WW	44
YW	70
SC	0.7
MM	18
M&G	40
UDDER	1.16
TEAT	1.21
CW	54
FAT	0.023
REA	0.31
MARB	0.02

## 170B LH TRUST 756

Reg: 43805758 Sex: Bull Tag: 756  
 BD: 3/6/17 BW: 89

NJW 73S M326 TRUST100W ET  
**NJW 33TB 100W TRUST 167Y**  
 BROOKVIEW 242 TEQUILA ROSE 33T

KCF BENNETT 3008 M326  
 NJW P606 72N DAYDREAM 73S  
 FELTONS LEGEND 242  
 BROOKVIEW M48 MIS RILEY ROSE

CED	2.3
BW	3
WW	53
YW	92
MM	21
M&G	47



## 171 LH MS MAXIUM 221

Reg: 43321821 BD: 2/22/12 Tag: 221

EAGLE-RIDGE BLASTER ET 4J  
**GOLDEN-OAK 4J MAXIUM 28M**  
 TA-BAR CHANTELLE 15K

SQUARE-D EXPLOSION 909E  
 KILMORLIE 75A BIRDY 746D  
 RU 20X BOULDER 57G  
 TA-BAR CHANTELLE ET 15

DR WORLD CLASS 517 10H  
**LH MS WORLD CLASS 6125**  
 III MS MARCH H56

FELTONS 517  
 VPI MARATHON LADY 0081  
 III TARGET 19C  
 III MIS IMPRESSIVE C07

AI bred 6/5 to Encore. Pasture exposed 6/15 – 7/31 to Durango.  
 • Calving interval 373 days.  
 • Production BWR 4 @ 105. WWR 2 @ 99. YWR 1 @ 100.

CED	-0.2
BW	5.4
WW	52
YW	79
SC	0.7
MM	21
M&G	47
UDDER	1.2
TEAT	1.21
CW	58
FAT	0.017
REA	0.37
MARB	-0.06

## 171H LH MS TRUST 7124

Reg: 43805757 Sex: Heifer Tag: 7124  
 BD: 3/20/17 BW: 83

NJW 73S M326 TRUST100W ET  
**NJW 33TB 100W TRUST 167Y**  
 BROOKVIEW 242 TEQUILA ROSE 33T

KCF BENNETT 3008 M326  
 NJW P606 72N DAYDREAM 73S  
 FELTONS LEGEND 242  
 BROOKVIEW M48 MIS RILEY ROSE

CED	1.5
BW	3.4
WW	55
YW	93
MM	23
M&G	50

# Hereford Cows & Calves



## 172 LH MS ABOUT TIME 233

Reg: 43321835 BD: 2/25/12 Tag: 233

THM DURANGO 4037 CS BOOMER 29F  
**CRR ABOUT TIME 743** THM 7085 VICTRA 9036  
 CRR D03 CASSIE 206 SHF INTERSTATE 20X D03  
 CRR 475E CASSIE 838

DR WORLD CLASS 517 10H FELTONS 517  
**LH MS WORLD CLASS 775** VPI MARATHON LADY 0081  
 LH MS TRADITION 380 BAR JZ SABRE 481L  
 III MISS A-1 F21

AI bred 6/3 to Encore. Pasture exposed 6/15 - 7/31 to Durango.  
 • Calving interval 366 days.  
 • Production BWR 4 @ 99. WWR 3 @ 109. YWR 2 @ 93.

CED	5
BW	0.4
WW	46
YW	60
SC	0.8
MM	27
M&G	50
UDDER	1.2
TEAT	1.17
CW	47
FAT	-0.023
REA	0.26
MARB	0.01

## 173 LH MS MAXIUM 240

Reg: 43321831 BD: 2/27/12 Tag: 240

EAGLE-RIDGE BLASTER ET 4J SQUARE-D EXPLOSION 909E  
**GOLDEN-OAK 4J MAXIUM 28M** KILMORLIE 75A BIRDY 746D  
 TA-BAR CHANTELE 15K RU 20X BOULDER 57G  
 TA-BAR CHANTELE ET 15F

LH VICTOR BOOMER P606 524 TWIN PW VICTOR BOOMER P606  
**LH MS VIC BOOMER 713** LH MS HUSTLER 0105  
 LH MS TRADITION 4100 BAR JZ SABRE 481L  
 III FF EVE E24

AI bred 6/3 to Encore. Pasture exposed 6/15 - 7/31 to Durango.  
 • Daughter sells as Lot # 159. • Calving interval 366 days.  
 • Production BWR 4 @ 105. WWR 3 @ 102. YWR 2 @ 107.

CED	-2.4
BW	5.8
WW	48
YW	92
SC	0.7
MM	18
M&G	42
UDDER	NA
TEAT	NA
CW	65
FAT	0.018
REA	0.51
MARB	0

## 174 LH MS MAXIUM 245

Reg: 43321825 BD: 2/29/12 Tag: 245

EAGLE-RIDGE BLASTER ET 4J SQUARE-D EXPLOSION 909E  
**GOLDEN-OAK 4J MAXIUM 28M** KILMORLIE 75A BIRDY 746D  
 TA-BAR CHANTELE 15K RU 20X BOULDER 57G  
 TA-BAR CHANTELE ET 15F

DR WORLD CLASS 517 10H FELTONS 517  
**LH MS WORLD CLASS 652** VPI MARATHON LADY 0081  
 LH MS EXPRESS 993 HA FREEWAY 607F  
 LH MS SPECIAL 644

AI bred 5/27 to Encore. Pasture exposed 6/10 - 7/31 to Durango.  
 • Daughter sells as Lot #132. • Calving interval 359 days.  
 • Production BWR 4 @ 100. WWR 3 @ 96. YWR 1 @ 98.

CED	-0.3
BW	4.3
WW	48
YW	79
SC	1
MM	18
M&G	42
UDDER	1.22
TEAT	1.24
CW	57
FAT	0.021
REA	0.38
MARB	-0.01

## 172H

Reg: BD: 3/9/17 Sex: Heifer Tag: 766 BW: 80

AH JDH CRACKER JACK 26U ET NJW 1Y WRANGLER 19D  
**BOYD LEGACY 3001** CRR D03 VIOLET 349  
 MSU APOLLONIA 37X ET REMITALL ONLINE 122L  
 MSU APOLLONIA 10M

CED	
BW	
WW	
YW	
MM	
M&G	

## 173H LH MS LEADER 761

Reg: 43805755 Sex: Heifer Tag: 761 BD: 3/8/17 BW: 79

HYALITE ON TARGET 936 SCHU-LAR ON TARGET 22S  
**R LEADER 6964** HYALITE TS LASS 310  
 R MISS REVOLUTION 1009 MSU TCF REVOLUTION 4R  
 R MISS WRANGLER 3007

CED	1.8
BW	2.8
WW	52
YW	98
MM	22
M&G	48



## 174H LH MS DURANGO 752

Reg: 43805754 Sex: Heifer Tag: 752 BD: 3/6/17 BW: 80

THM DURANGO 4037 CS BOOMER 29F  
**NJW 98S DURANGO 44U** THM 7085 VICTRA 9036  
 NJW 9126J DEW DOMINO 98S CL 1 DOMINO 9126J 1ET  
 NJW 576 74G DEW 5M

CED	3.9
BW	2.3
WW	52
YW	84
MM	27
M&G	53

# Hereford Cows & Calves

## 175 LH ABOUT TIME 246

Reg: 43321801 BD: 2/29/12 Tag: 246

THM DURANGO 4037  
CRR ABOUT TIME 743  
CRR D03 CASSIE 206

CS BOOMER 29F  
THM 7085 VICTRA 9036  
SHF INTERSTATE 20X D03  
CRR 475E CASSIE 838

LH PRINCE 584  
LH MS PRINCESS 066  
LH MS EXPRESS 045

DRF JWR PRINCE VICTOR 711  
LH MS TRADITION 350  
HA FREEWAY 607F  
LH MS SPECIAL 644

Pasture exposed 6/20 – 7/31 to Durango.

- Calving interval 369 days.
- Production BWR 4 @ 96. WWR 3 @ 92. YWR 1 @ 100.

CED	3.2
BW	0.9
WW	38
YW	65
SC	0.8
MM	20
M&G	39
UDDER	1.13
TEAT	1.09
CW	49
FAT	-0.41
REA	0.33
MARB	0.02

## 175H LH MS LEADER 7109

Reg: 43805753 Sex: Heifer Tag: 7109  
BD: 3/17/17 BW: 77

R LEADER 6964  
HYALITE ON TARGET 936  
R MISS REVOLUTION 1009

SCHU-LAR ON TARGET 225  
HYALITE TS LASS 310  
MSU TCF REVOLUTION 4R  
R MISS WRANGLER 3007

CED	4.6
BW	0.8
WW	48
YW	86
MM	22
M&G	47

## 176 LH MA MAXIUM 250

Reg: 43321820 BD: 3/2/12 Tag: 250

EAGLE-RIDGE BLASTER ET 4J  
GOLDEN-OAK 4J MAXIUM 28M  
TA-BAR CHANTELE 15K

SQUARE-D EXPLOSION 909E  
KILMORLIE 75A BIRDY 746D  
RU 20X BOULDER 57G  
TA-BAR CHANTELE ET 15F

BAR JZ EMBRACER 117P  
LH MS EMBRACER 6106  
III MS FORTRESS H55

REMITALL EMBRACER 8E  
BAR JZ 434 LADY 916C  
WNH FORTRESS  
III FF EVE E24

Pasture exposed 6/20 – 7/31 to Durango.

- Calving interval 368 days.
- Production BWR 4 @ 102. WWR 3 @ 101. YWR 1 @ 95.

CED	-0.3
BW	4.3
WW	45
YW	72
SC	0.6
MM	20
M&G	42
UDDER	1.19
TEAT	1.25
CW	54
FAT	0.01
REA	0.28
MARB	-0.06

## 176H LH MS DURANGO 7155

Reg: 43805752 Sex: Heifer Tag: 7155  
BD: 3/30/17 BW: 82

THM DURANGO 4037  
NJW 98S DURANGO 44U  
NJW 9126J DEW DOMINO 98S

CS BOOMER 29F  
THM 7085 VICTRA 9036  
CL 1 DOMINO 9126J 1ET  
NJW 57G 74G DEW 5M

CED	3.9
BW	2.6
WW	51
YW	82
MM	28
M&G	54



LOTS 177 & 177H

## 177 LH MS SUGAR 253

Reg: 43321840 BD: 3/2/12 Tag: 253

KCF BENNETT 3008 M326  
SHF RIB EYE M326 R117  
HHV MISS HUDSON 83K 8M

RRH MR FELT 3008  
KCF MISS 459 F284  
MSU MF HUDSON 19H  
SUN VINDY MISS 83K

LH WORLD CLASS 634  
LH MS WORLD CLASS 811  
LH MS TRADITION 5136

DR WORLD CLASS 517 10H  
LH MS HUSTLER 0105  
BAR JZ SABRE 481L  
LH MS EXPRESS 0114

AI bred 6/2 to Encore. Pasture exposed 6/15 – 7/31 to Durango.

- Calving interval 368 days.
- Production BWR 4 @ 101. WWR 3 @ 106. YWR 2 @ 99.

CED	3.1
BW	2.4
WW	49
YW	79
SC	1.2
MM	23
M&G	47
UDDER	NA
TEAT	NA
CW	56
FAT	-0.014
REA	0.21
MARB	0.16

## 177H LH MS LEGACY 738

Reg: 43805751 Sex: Heifer Tag: 738  
BD: 3/3/17 BW: 79

AH JDH CRACKER JACK 26U ET  
BOYD LEGACY 3001  
MSU APOLLONIA 37X ET

NJW 1Y WRANGLER 19D  
CRR D03 VIOLET 349  
REMITALL ONLINE 122L  
MSU APOLLONIA 10M

CED	3.8
BW	1.3
WW	51
YW	83
MM	23
M&G	49

# Hereford Cows & Calves



## 178 LH MS LEAH 259

Reg: 43321814 BD: 3/3/12 Tag: 259

EAGLE-RIDGE BLASTER ET 4J  
**GOLDEN-OAK 4J MAXIUM 28M**  
 TA-BAR CHANTELLE 15K

SQUARE-D EXPLOSION 909E  
 KILMORLIE 75A BIRDY 746D  
 RU 20X BOULDER 57G  
 TA-BAR CHANTELLE ET 15F

HA FREEWAY 607F  
 III ROSIE H05  
 LH DOM 8020 402  
 LH MS REBECCA 6120

LH EXPRESS 0140  
**LH MS LILLY 519**  
 LH MS LYNN 852

AI bred 5/30 to Encore. Pasture exposed 6/10 – 7/31 to Durango.  
 • Daughter sells as Lot #138. • Calving interval 361 days.  
 • Production BWR 4 @ 98. WWR 3 @ 90.

CED	-1.5
BW	5.6
WW	49
YW	78
SC	0.7
MM	15
M&G	39
UDDER	1.15
TEAT	1.2
CW	59
FAT	0.011
REA	0.41
MARB	-0.01

## 178H LH MS LEGACY 725

Reg: 43805750 Sex: Heifer Tag: 725  
 BD: 2/28/17 BW: 80

AH JDH CRACKER JACK 26U ET  
**BOYD LEGACY 3001**  
 MSU APOLLONIA 37X ET

NJW 1Y WRANGLER 19D  
 CRR D03 VIOLET 349  
 REMITALL ONLINE 122L  
 MSU APOLLONIA 10M

CED	1.5
BW	2.6
WW	50
YW	81
MM	19
M&G	44

## 179 LH MS MAXIUM 274

Reg: 43321853 BD: 3/6/12 Tag: 274

EAGLE-RIDGE BLASTER ET 4J  
**GOLDEN-OAK 4J MAXIUM 28M**  
 TA-BAR CHANTELLE 15K

SQUARE-D EXPLOSION 909E  
 KILMORLIE 75A BIRDY 746D  
 RU 20X BOULDER 57G  
 TA-BAR CHANTELLE ET 15F

PW VICTOR BOOMER P606  
 LH MS HUSTLER 0105  
 LH HUSTLER 018  
 LH MS PATRIOT 704

LH VICTOR BOOMER P606 524 TWIN  
**LH MS VIC BOOMER 946**  
 LH MS HUSTLER 497

AI bred 6/3 to Encore. Pasture exposed 6/15 – 7/31 to Durango.  
 • Calving interval 368 days.  
 • Production BWR 4 @ 100. WWR 2 @ 102. YWR 1 @ 104.

CED	-3.3
BW	5.1
WW	48
YW	83
SC	0.8
MM	22
M&G	46
UDDER	NA
TEAT	NA
CW	61
FAT	0.021
REA	0.53
MARB	0

## 179B LH DURANGO 744

Reg: 43805749 Sex: Bull Tag: 744  
 BD: 3/4/17 BW: 82

THM DURANGO 4037  
**NJW 98S DURANGO 44U**  
 NJW 9126J DEW DOMINO 98S

CS BOOMER 29F  
 THM 7085 VICTRA 9036  
 CL 1 DOMINO 9126J 1ET  
 NJW 57G 74G DEW 5M

CED	2.4
BW	2.4
WW	51
YW	85
MM	29
M&G	55

## 180 LH MS MAXIUM 280

Reg: 43321849 BD: 3/7/12 Tag: 280

EAGLE-RIDGE BLASTER ET 4J  
**GOLDEN-OAK 4J MAXIUM 28M**  
 TA-BAR CHANTELLE 15K

SQUARE-D EXPLOSION 909E  
 KILMORLIE 75A BIRDY 746D  
 RU 20X BOULDER 57G  
 TA-BAR CHANTELLE ET 15F

DRF JWR PRINCE VICTOR 711  
 LH MS TRADITION 350  
 HA FREEWAY 607F  
 LH MS SPECIAL 619

LH PRINCE 584  
**LH MS PRINCESS 898**  
 LH MS EXPRESS 044

AI bred 5/27 to Encore. Pasture exposed 6/10 – 7/31 to Durango.  
 • Daughter sells as Lot #128. • Calving interval 373 days.  
 • Production BWR 4 @ 96. WWR 3 @ 93. YWR 2 @ 99.

CED	-0.9
BW	4.3
WW	50
YW	82
SC	0.8
MM	16
M&G	41
UDDER	NA
TEAT	NA
CW	60
FAT	0.014
REA	0.45
MARB	0.01

## 180B LH LEGACY 7119

Reg: 43805748 Sex: Bull Tag: 7119  
 BD: 3/19/17 BW: 78

AH JDH CRACKER JACK 26U ET  
**BOYD LEGACY 3001**  
 MSU APOLLONIA 37X ET

NJW 1Y WRANGLER 19D  
 CRR D03 VIOLET 349  
 REMITALL ONLINE 122L  
 MSU APOLLONIA 10M

CED	1.8
BW	1.4
WW	49
YW	81
MM	20
M&G	45

# Hereford Cows & Calves

## 181 LH MS LAYLA 2123

Reg: 43321808 BD: 3/29/12 Tag: 2123

LH RIB EYE 915 SHF RIB EYE M326 R117  
LH MS HEMAN 144

LH MS SARA 456 HA LEOPOLD L108  
LH MS RENAE 0123

KCF BENNETT 3008 M326  
HVH MISS HUDSON 83K 8M  
HA HEMAN H890  
III MS MARCH H56  
SIERRA BANKER 30R  
HA CHO HOPE 5133E  
HA FREEWAY 607F  
LH MS REBECCA 6120

AI bred 6/1 to Encore. Pasture exposed 6/15 - 7/31 to Durango.  
• Calving interval 360 days. • Production BWR 4 @ 97. WWR 3 @ 91.

CED	0.4
BW	3.2
WW	40
YW	58
SC	0.8
MM	18
M&G	38
UDDER	1.03
TEAT	1.04
CW	47
FAT	-0.008
REA	0.16
MARB	0.09



LOT 182

## 181B LH DURANGO 754

Reg: 43805714 Sex: Bull Tag: 754  
BD: 3/6/17 BW: 80

NJW 98S DURANGO 44U THM DURANGO 4037  
NJW 9126J DEW DOMINO 98S

CS BOOMER 29F  
THM 7085 VICTRA 9036  
CL 1 DOMINO 9126J 1ET  
NJW 57G 74G DEW 5M

CED	4.3
BW	1.5
WW	47
YW	73
MM	27
M&G	51



LOT 183B

## 182 LH MS RIB EYE 111

Reg: 43223688 BD: 2/19/11 Tag: 111

SHF RIB EYE M326 R117 KCF BENNETT 3008 M326  
HVH MISS HUDSON 83K 8M

LH MS TRADITION 5136 BAR JZ SABRE 481L  
LH MS EXPRESS 0114

RRH MR FELT 3008  
KCF MISS 459 F284  
MSU MF HUDSON 19H  
SUN VINDY MISS 83K  
BAR JZ 861 SULTAN 098J  
BAR JZ 346C LADY 881J  
HA FREEWAY 607F  
LH MS HI VOLT 5113

AI bred 6/2 to Encore. Pasture exposed 6/15 - 7/31 to Durango.  
• Daughters sell as Lot #130, #141, and #165.  
• Calving interval 372 days. • Production BWR 5 @ 98. WWR 4 @ 99. YWR 3 @ 96.

CED	2.5
BW	2.6
WW	47
YW	74
SC	1.1
MM	20
M&G	44
UDDER	1.19
TEAT	1.22
CW	55
FAT	-0.018
REA	0.19
MARB	0.79

## 182H LH MS TRUST 7137

Reg: 43808086 Sex: Heifer Tag: 7137  
BD: 3/24/17 BW: 79

NJW 33TB 100W TRUST 167Y NJW 73S M326 TRUST 100W ET  
BROOKVIEW 242 TEQUILA ROSE 33T

KCF BENNETT 3008 M326  
NJW P606 72N DAYDREAM 73S  
FELTONS LEGEND 242  
BROOKVIEW M48 MIS RILEY ROSE

CED	2.9
BW	2
WW	52
YW	90
MM	22
M&G	48



LOT 182H

## 183 LH MS MAXIUM 147

Reg: 43224410 BD: 3/1/11 Tag: 147

GOLDEN-OAK 4J MAXIUM 28M EAGLE-RIDGE BLASTER ET 4J  
TA-BAR CHANTELLE 15K

LH MS VIC BOOMER 578 PW VICTOR BOOMER P606  
III FF EYE E24

SQUARE-D EXPLOSION 909E  
KILMORLIE 75A BIRDY 746D  
RU 20X BOULDER 57G  
TA-BAR CHANTELLE ET 15F  
REMITALL BOOMER 46B  
PW VICTORIA 964 8114  
HF5D FAST FOWARD 530 D9A  
III MS SLEW 202

AI bred 5/30 to Encore. Pasture exposed 6/10 - 7/31 to Durango.  
• Dam sells as Lot #193. Daughter sells as Lot #164. • Calving interval 368 days.  
• Production BWR 5 @ 103. WWR 4 @ 100. YWR 2 @ 104.

CED	-1.5
BW	4.5
WW	44
YW	69
SC	0.6
MM	22
M&G	44
UDDER	1.22
TEAT	1.25
CW	54
FAT	0.024
REA	0.52
MARB	-0.02

## 183B LH LEADER 753

Reg: 43805764 Sex: Bull Tag: 753  
BD: 3/6/17 BW: 84

R LEADER 6964 HYALITE ON TARGET 936  
R MISS REVOLUTION 1009

SCHU-LAR ON TARGET 22S  
HYALITE TS LASS 310  
MSU TCF REVOLUTION 4R  
R MISS WRANGLER 3007

CED	2.3
BW	2.6
WW	51
YW	88
MM	24
M&G	49



LOT 183B

# Hereford Cows & Calves



LOT 185

## 185 LH MS LEGEND 156

Reg: 43224418 BD: 3/3/11 Tag: 156

FELTONS DOMINO 774  
**FELTONS LEGEND 242**  
 FELTONS G15

OXH DOMINO 7002  
 FELTONS 872  
 FELTONS 549  
 FELTONS 832

LH WORLD CLASS 634  
**LH MS WORLD CLASS 964**  
 LH MS EMBRACER 746

DR WORLD CLASS 517 10H  
 LH MS HUSTLER 0105  
 BAR JZ EMBRACER 117P  
 LH MS TRADITION 331

AI bred 6/14 to Lambeau. Pasture exposed 6/25 - 7/31 to Durango.

- Calving interval 370 days.
- Production BWR 5 @ 99. WWR 4 @ 99. YWR 4 @ 98.

CED	5.6
BW	1.4
WW	46
YW	76
SC	0.9
MM	20
M&G	43
UDDER	NA
TEAT	NA
CW	55
FAT	0.039
REA	0.21
MARB	0.17



LOT 186

## 185B LH LEADER 767

Reg: 43805762 Sex: Bull Tag: 767  
 BD: 3/9/17 BW: 75

R LEADER 6964

HYALITE ON TARGET 936  
 R MISS REVOLUTION 1009

SCHU-LAR ON TARGET 225  
 HYALITE TS LASS 310  
 MSU TCF REVOLUTION 4R  
 R MISS WRANGLER 3007

CED	5.8
BW	0.1
WW	50
YW	88
MM	23
M&G	48

## 186 LH MS ABOUT TIME 161

Reg: 43223702 BD: 3/4/11 Tag: 161

THM DURANGO 4037  
**CRR ABOUT TIME 743**  
 CRR D03 CASSIE 206

CS BOOMER 29F  
 THM 7085 VICTRA 9036  
 SHF INTERSTATE 20X D03  
 CRR 475E CASSIE 838

LH PRINCE 584  
**LH MS PRINCESS 857**  
 LH MS HEMAN 135

DRF JWR PRINCE VICTOR 711  
 LH MS TRADITION 350  
 HA HEMAN H890  
 LH MS EXPRESS 914

AI bred 6/3 to Encore. Pasture exposed 6/15 - 7/31 to Durango.

- Calving interval 370 days.
- Production BWR 5 @ 105. WWR 4 @ 109. YWR 4 @ 102.

CED	1.4
BW	4
WW	52
YW	88
SC	0.9
MM	27
M&G	53
UDDER	1.12
TEAT	1.1
CW	62
FAT	-0.044
REA	0.47
MARB	-0.01

## 186H LH MS DURANGO 7149

Reg: 43805761 Sex: Heifer Tag: 7149  
 BD: 3/28/17 BW: 84

THM DURANGO 4037  
**NJW 98S DURANGO 44U**  
 NJW 9126J DEW DOMINO 98S

CS BOOMER 29F  
 THM 7085 VICTRA 9036  
 CL 1 DOMINO 9126J 1ET  
 NJW 57G 74G DEW 5M

CED	4.8
BW	2.7
WW	55
YW	91
MM	32
M&G	60

## 187 LH MS. MAXIUM 184

Reg: 43224403 BD: 3/10/11 Tag: 184

EAGLE-RIDGE BLASTER ET 4J  
**GOLDEN-OAK 4J MAXIUM 28M**  
 TA-BAR CHANTELLE 15K

SQUARE-D EXPLOSION 909E  
 KILMORLIE 75A BIRDY 746D  
 RU 20X BOULDER 57G  
 TA-BAR CHANTELLE ET 15F

BAR JZ SABRE 481L  
**LH MS TRADITION 372**  
 LH MS HUSTLER 0106

BAR JZ 861 SULTAN 098J  
 BAR JZ 346C LADY 881J  
 DOONBIDDIE HUSTLER  
 III FF EVE E24

AI bred 6/3 to Encore. Pasture exposed 6/15 - 7/31 to Durango.

- Daughter sells as Lot #150.
- Calving interval 367 days.
- Production BWR 5 @ 103. WWR 4 @ 104. YWR 2 @ 100.

CED	-0.6
BW	4.1
WW	44
YW	72
SC	0.5
MM	20
M&G	42
UDDER	1.17
TEAT	1.2
CW	54
FAT	0.015
REA	0.33
MARB	-0.04

## 187H LH MS DURANGO 7128

Reg: 43805760 Sex: Heifer Tag: 7128  
 BD: 3/21/17 BW: 77

THM DURANGO 4037  
**NJW 98S DURANGO 44U**  
 NJW 9126J DEW DOMINO 98S

CS BOOMER 29F  
 THM 7085 VICTRA 9036  
 CL 1 DOMINO 9126J 1ET  
 NJW 57G 74G DEW 5M

CED	3.8
BW	1.6
WW	49
YW	78
MM	28
M&G	53



# Hereford Cows & Calves



LOT 188 & 188B



LOT 189

## 188 LH MS RIB EYE 187

Reg: 43223682 BD: 3/11/11 Tag: 187

KCF BENNETT 3008 M326  
**SHF RIB EYE M326 R117**  
 HVH MISS HUDSON 83K 8M

RRH MR FELT 3008  
 KCF MISS 459 F284  
 MSU MF HUDSON 19H  
 SUN VINDY MISS 83K

LH FELTON 517 362  
**LH MS FELTON 362 7102**  
 LH MS TRADITION 338

FELTONS 517  
 LH MS HEMAN 144  
 BAR JZ SABRE 481L  
 III DAWN E43

AI bred 6/16 to Encore. Pasture exposed 6/25 – 7/31 to Durango.  
 • Calving interval 373 days.  
 • Production BWR 5 @ 104. WWR 4 @ 109. YWR 3 @ 104.

CED	2.8
BW	3.8
WW	54
YW	86
SC	1.2
MM	24
M&G	51
UDDER	1.21
TEAT	1.25
CW	59
FAT	-0.017
REA	0.19
MARB	0.16

## 188B LH LEADER 7134

Reg: 4380579 Sex: Bull Tag: 7134  
 BD: 3/23/17 BW: 87

**R LEADER 6964**  
 HYALITE ON TARGET 936  
 R MISS REVOLUTION 1009

SCHU-LAR ON TARGET 22S  
 HYALITE TS LASS 310  
 MSU TCF REVOLUTION 4R  
 R MISS WRANGLER 3007

CED	4.4
BW	2.9
WW	58
YW	99
MM	25
M&G	54

## 189 LH MS RIB EYE 047

Reg: 43125227 BD: 2/27/10 Tag: 047

KCF BENNETT 3008 M326  
**SHF RIB EYE M326 R117**  
 HVH MISS HUDSON 83K 8M

RRH MR FELT 3008  
 KCF MISS 459 F284  
 MSU MF HUDSON 19H  
 SUN VINDY MISS 83K

HA FREEWAY 607F  
**LH MS EXPRESS 596**  
 LH MS BLAZE 932

REMITALL BOOMER 46B  
 HA ANX LASS 984Y  
 CHURCHILL BLAZE 6110  
 IH 3013 DOMINET 7852

AI bred 6/3 to Encore. Pasture exposed 6/15 – 7/31 to Durango.  
 • Daughter sells as Lot #125. • Calving interval 368 days.  
 • Production BWR 6 @ 103. WWR 5 @ 103. YWR 5 @ 104.

CED	1.1
BW	3.5
WW	49
YW	81
SC	1.3
MM	20
M&G	44
UDDER	1.19
TEAT	1.23
CW	59
FAT	-0.017
REA	0.32
MARB	0.18

## 189B LH LEADER 7113

Reg: 43805767 Sex: Bull Tag: 7113  
 BD: 3/18/17 BW: 89

**R LEADER 6964**  
 HYALITE ON TARGET 936  
 R MISS REVOLUTION 1009

SCHU-LAR ON TARGET 22S  
 HYALITE TS LASS 310  
 MSU TCF REVOLUTION 4R  
 R MISS WRANGLER 3007

CED	3.6
BW	3
WW	56
YW	98
MM	23
M&G	50

## 190 LH MS RIB EYE 079

Reg: 43125244 BD: 3/6/10 Tag: 079

KCF BENNETT 3008 M326  
**SHF RIB EYE M326 R117**  
 HVH MISS HUDSON 83K 8M

RRH MR FELT 3008  
 KCF MISS 459 F284  
 MSU MF HUDSON 19H  
 SUN VINDY MISS 83K

HA FREEWAY 607F  
**LH MS EXPRESS 0103**  
 LH MS BREAK THRU 183

REMITALL BOOMER 46B  
 HA ANX LASS 984Y  
 DR BREAK THRU 8543  
 LH MS VANTAGE 896

AI bred 5/23 to Encore. Pasture exposed 6/10 – 7/31 to Durango.  
 • Daughter sells as Lot #168. • Calving interval 367 days.  
 • Production BWR 6 @ 101. WWR 5 @ 99. YWR 4 @ 101.

CED	0.4
BW	3
WW	45
YW	70
SC	1.2
MM	17
M&G	40
UDDER	1.18
TEAT	1.21
CW	52
FAT	-0.019
REA	0.23
MARB	0.17



LOT 190

## 190H LH MS TRUST 791

Reg: 43808085 Sex: Heifer Tag: 791  
 BD: 3/14/17 BW: 81

**NJW 33TB 100W TRUST 167Y**  
 BROOKVIEW 242 TEQUILA ROSE 33T

KCF BENNETT 3008 M326  
 NJW P606 72N DAYDREAM 73S  
 FELTONS LEGEND 242  
 BROOKVIEW M48 MIS RILEY ROSE

CED	1.8
BW	2.2
WW	51
YW	88
MM	21
M&G	46

# Hereford Cows & Calves



## 191 LH MS PRINCESS 924

Reg: 43030291 BD: 2/27/09 Tag: 924

LH PRINCE 584  
DRF JWR PRINCE VICTOR 711  
LH MS TRADITION 350

III MS FORTRESS H55  
WNH FORTRESS  
III FF EVE E24

Al bred 5/27 to Encore. Pasture exposed 6/10 – 7/31 to Durango.  
• Daughter sells as Lot #146. • Calving interval 364 days.  
• Production BWR 7 @ 102. WWR 6 @ 102. YWR 4 @ 100.

CED	1.3
BW	3.3
WW	51
YW	83
SC	0.8
MM	18
M&G	44
UDDER	1.15
TEAT	1.15
CW	60
FAT	0.004
REA	0.14
MARB	0.05



## 191B LH LEADER 743

Reg: 43805715 Sex: Bull Tag: 743  
BD: 3/4/17 BW: 83

R LEADER 6964  
HYALITE ON TARGET 936  
R MISS REVOLUTION 1009

CED	3.7
BW	2
WW	55
YW	95
MM	22
M&G	49

## 192 LH MS EMBRACER 6141

Reg: 42737701 BD: 3/30/06 Tag: 6141

BAR JZ EMBRACER 117P  
REMITALL EMBRACER 8E  
BAR JZ 434 LADY 916C

LH MS 402 DOMINO 808  
LH DOM 8020 402  
LH MS SPECIAL 619

Al bred 5/24 to Encore. Pasture exposed 6/10 – 7/31 to Durango.  
• Daughter sells as Lot #144. • Calving interval 364 days.  
• Production BWR 9 @ 97. WWR 8 @ 101. YWR 7 @ 102.

CED	1.8
BW	2.6
WW	36
YW	62
SC	0.6
MM	18
M&G	36
UDDER	1.08
TEAT	1.15
CW	52
FAT	-0.014
REA	0.16
MARB	-0.03

## 192H LH MS LEADER 773

Reg: 43805710 Sex: Heifer Tag: 773  
BD: 3/10/17 BW: 80

R LEADER 6964  
HYALITE ON TARGET 936  
R MISS REVOLUTION 1009

CED	3.9
BW	2
WW	48
YW	87
MM	22
M&G	46

## 193 LH MS VIC BOOMER 578

Reg: 42630694 BD: 3/13/05 Tag: 578

PW VICTOR BOOMER P606  
REMITALL BOOMER 46B  
PW VICTORIA 964 8114

III FF EVE E24  
HF5D FAST FOWARD 530 D9A  
III MS SLEW Z02

Al bred 5/27 to Encore. Pasture exposed 6/10 – 7/31 to Durango.  
• Daughters sell as Lot #139 and #183. • Calving interval 363 days.  
• Production BWR 11 @ 97. WWR 10 @ 105. YWR 10 @ 100.

CED	-0.8
BW	3.8
WW	42
YW	65
SC	0.5
MM	28
M&G	49
UDDER	1.14
TEAT	1.12
CW	55
FAT	0.025
REA	0.53
MARB	0.05



## 193B LH LEADER 7100

Reg: 43805719 Sex: Bull Tag: 7100  
BD: 3/15/17 BW: 83

R LEADER 6964  
HYALITE ON TARGET 936  
R MISS REVOLUTION 1009

CED	2.6
BW	2.8
WW	52
YW	88
MM	27
M&G	52

# Hereford Bred Females

Females were ultrasounded on Aug. 11th by Dakota Valley Vet. To the best of our knowledge the following information is correct. We cannot guarantee it 100%. We will preg check again right before the sale.

Lot # (Yellow Tag)	Tag#	Red Angus Pregnancy Status
124	603	Safe in calf to TH 22R 16S Lambeau 17Y
125	610	Safe in calf to TH 22R 16S Lambeau 17Y
126	611	Safe in calf to TH 22R 16S Lambeau 17Y
127	619	Safe in calf to TH 22R 16S Lambeau 17Y
128	626	Safe in calf to TH 22R 16S Lambeau 17Y
129	630	Safe in calf to TH 22R 16S Lambeau 17Y
130	636	Safe in calf to LH Sure Bet 695
131	658	Safe in calf to LH Sure Bet 695
132	670	Safe in calf to LH Sure Bet 695
133	679	Safe in calf to LH Sure Bet 695
134	685	Safe in calf to LH Sure Bet 695
135	6107	Safe in calf to TH 22R 16S Lambeau 17Y
136	6131	Safe in calf to TH 22R 16S Lambeau 17Y
137	513	Safe in calf to NJW 98S Durango 44U
138	515	Safe in calf to KCF Bennett Encore Z311 ET
139	525	Safe in calf to KCF Bennett Encore Z311 ET
140	532	recheck
141	543	Safe in calf to TH 22R 16S Lambeau 17Y
142	546	Safe in calf to TH 22R 16S Lambeau 17Y
143	549	Safe in calf to KCF Bennett Encore Z311 ET
144	558	Safe in calf to NJW 33TB 100W Trust 167Y
145	561	Safe in calf to NJW 98S Durango 44U
146	581	recheck
147	585	Safe in calf to NJW 98S Durango 44U
148	596	Safe in calf to KCF Bennett Encore Z311 ET
149	5112	Safe in calf to KCF Bennett Encore Z311 ET
150	5115	Safe in calf to NJW 33TB 100W Trust 167Y
151	5118	Safe in calf to NJW 98S Durango 44U
152	427	Safe in calf to NJW 98S Durango 44U
153	433	Safe in calf to KCF Bennett Encore Z311 ET
154	435	Safe in calf to KCF Bennett Encore Z311 ET
155	440	Safe in calf to KCF Bennett Encore Z311 ET
156	452	Safe in calf to NJW 33TB 100W Trust 167Y
157	458	Safe in calf to KCF Bennett Encore Z311 ET
158	467	Safe in calf to KCF Bennett Encore Z311 ET
159	475	Safe in calf to KCF Bennett Encore Z311 ET

Lot # (Yellow Tag)	Tag#	Red Angus Pregnancy Status
160	478	Safe in calf to NJW 98S Durango 44U
161	479	Safe in calf to NJW 98S Durango 44U
162	313	Safe in calf to TH 22R 16S Lambeau 17Y
163	314	Safe in calf to KCF Bennett Encore Z311 ET
164	332	recheck
165	342	Safe in calf to TH 22R 16S Lambeau 17Y
166	362	Safe in calf to KCF Bennett Encore Z311 ET
167	366	Safe in calf to KCF Bennett Encore Z311 ET
168	372	recheck
169	383	Safe in calf to TH 22R 16S Lambeau 17Y
170	211	Safe in calf to KCF Bennett Encore Z311 ET
171	221	Safe in calf to KCF Bennett Encore Z311 ET
172	233	Safe in calf to KCF Bennett Encore Z311 ET
173	240	Safe in calf to KCF Bennett Encore Z311 ET
174	245	Safe in calf to KCF Bennett Encore Z311 ET
175	246	cow out of sale/illness
176	250	cow out of sale/lame
177	253	Safe in calf to KCF Bennett Encore Z311 ET
178	259	Safe in calf to KCF Bennett Encore Z311 ET
179	274	Safe in calf to KCF Bennett Encore Z311 ET
180	280	Safe in calf to KCF Bennett Encore Z311 ET
181	2123	Safe in calf to KCF Bennett Encore Z311 ET
182	111	Safe in calf to NJW 98S Durango 44U
183	147	Safe in calf to KCF Bennett Encore Z311 ET
184	148	Safe in calf to NJW 98S Durango 44U
185	156	Safe in calf to TH 22R 16S Lambeau 17Y
186	161	Safe in calf to KCF Bennett Encore Z311 ET
187	184	Safe in calf to KCF Bennett Encore Z311 ET
188	187	Safe in calf to KCF Bennett Encore Z311 ET
189	047	Safe in calf to KCF Bennett Encore Z311 ET
190	079	Safe in calf to NJW 98S Durango 44U
191	924	Safe in calf to NJW 98S Durango 44U
192	6141	Safe in calf to KCF Bennett Encore Z311 ET
193	578	Safe in calf to NJW 98S Durango 44U

# Leddy

Hereford & Red Angus  
15293 473rd Ave.  
Twin Brooks, SD 57269

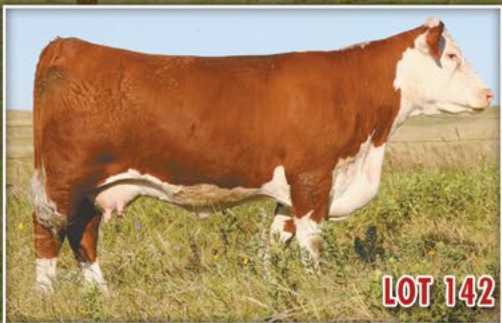

## COMPLETE & TOTAL DISPERSION

Sat., **SEPTEMBER 30, 2017**

1:00 PM • At Leddy Ranch, Twin Brooks, SD

## Selling 335 Head

94 Red Angus Pairs (Sell Split) • 25 Red Angus Bred Heifers  
56 Hereford Pairs (Sell Split) • 13 Hereford Bred Heifers