

Logterman Family

ANGUS AND HEREFORD GENETICS
"THE ONLY BREEDS THE COWMAN NEEDS"

www.logterman.com

Logterman Family Production Sale
Monday, February 8, 2016
1:00 CST
Valentine Livestock Auction • Valentine, Nebraska

Dear Rancher,

It is our pleasure to invite you to our annual Logterman Family Production Sale. This year's sale is Monday, February 8, 2016 at the Valentine Livestock Auction.

The recent downturn in the cattle market has made it even more essential that a producer uses bulls that sire quality and pounds. These are the kind of bulls you can find at our production sale. Logterman bulls will help you through the tougher times and produce more profit in a higher market.

The bulls for sale this year are the best we've raised yet with quality through the entire offering. All of the two year old Hereford and Angus bulls offered for sale are from the South Dakota ranch. These bulls were born mostly in April and May and are offered for sale as an entire crop with nothing sold prior to the sale. The yearling Angus bulls were bred and born at the Montana ranch.

Yearling weights, ultrasound data, and scrotal measurements will be available on sale day. We encourage you to join us for lunch with the sale starting at 1:00 PM.

Thanks for your consideration,

Dwight Logterman & Family
(605) 429-3209 or cell (402) 389-1165

LeRoy Logterman & Family
(406) 282-7359 or cell (406) 580-0019

Representatives:

Auctioneer, Matt Lowery (308) 750-6119

Valentine Livestock Auction, Greg Arendt (402) 376-3611
. (800) 682-4874

Tri-State Livestock, Scott Dirk (605) 380-6024

Midwest Messenger, Chris Beutler (402) 380-8244

American Hereford Assn., Levi Landers (308) 730-1396

A Little Bit About Our Management...

- 1) We never creep feed our calves, which allows us to identify cows that are inferior. We strive to produce long lasting, fertile, problem free cows.
- 2) Our cows are managed like a commercial cowherd. They are on cornstalks and winter range as long as mother nature allows.
- 3) The yearling bulls are run all summer on only grass, salt, and mineral.
- 4) Every animal in this sale is free of all known genetic defects. We have an upfront, aggressive approach to eliminate all carriers from our herd.

Our management practices are designed to identify cattle that are best at converting grass to beef. An additional benefit is a bull that is sounder, healthier, and has greater servicing capacity.

Health

- The bulls have been calthood vaccinated for viral infections, including both strains of BVD, pasteurella, 7-way, and then boosted.
- Two year old bulls were boosted again in the fall of 2015.
- Bulls have been poured in the fall of 2015 with an ivermectin.
- The bulls have been developed without a high amount of grain to help insure soundness.
- All the 2 year old bulls have passed a semen test.

Online Bidding

If you are unable to attend the sale, you can contact a representative or bid online. Online buyers must register with <cattleusa.com> prior to the sale date. Depending on the capabilities of your internet connection, you will either get audio or be able to view the bidding prices. A sale order will be posted. If you wish to bid on a bull, you will want to call a couple of bulls in advance. Bidders who purchase bulls over the internet will be contacted following the sale to make arrangements for delivery and payment.

Terms & Conditions

1. Payment will be in cash. Please settle your account at the Valentine Livestock Sales office.
2. **We offer 3 options on the 2 year old bulls.**
 - 1) Free delivery on purchases of \$3000 up to 150 miles.
 - 2) We will deduct \$125 per bull if you haul.
 - 3) You may leave the bulls at our ranch until the last week in April for \$300. At that time we will deliver your bulls at no cost to you.

Regardless of which option you choose, all risk is assumed by the buyer at the time of the sale.
3. We would like to return the yearling Angus bulls to the ranch until May 1. We will continue to develop the bulls and complete semen testing. This service will be provided at no cost to the buyer. The yearling bulls sell as guaranteed breeders and will be semen tested prior to delivery. If for any reason a bull fails to pass a veterinary health examination and is deemed unfit for breeding purposes prior to delivery, a complete refund of the purchase price is offered.
4. All bulls selling for \$3,000 or more have a one breeding season guarantee against structural or breeding defects. This guarantee also includes protection against breeding injury. A breeding season is defined as 60 days from the first day of turnout.
5. Any adjustment will be made with a replacement bull that is acceptable to the buyer or credit towards the purchase of another animal in subsequent sales. Credit for the amount of the purchase price minus \$2,000 will be applied towards the purchase of another bull. Buyer will retain salvage value, however notify us before selling for salvage.
6. A discount of 5% will be deducted from the gross purchase price if a buyer purchases 5 or more bulls.

ANGUS AND HEREFORD GENETICS
"THE ONLY BREEDS THE COWMAN NEEDS"

www.logterman.com

More Quality, Pounds and Profit For You!



This catalog is proudly produced in Montana and printed on FSC certified, 100% PCRF, American made paper.



V-D-A-R CEDAR RIDGE 1650



Reference Sire **V D A R CEDAR RIDGE 1650**
 1650 16830590 1/06/10
 COLE CREEK BLACK CEDAR 46P
 COLE CREEK CEDAR RIDGE 1V
 COLE CREEK CLOVANADA 49S #
 A A R REALLY WINDY 1205 #
V D A R LASS 8802
 VDAR LASS 8516

CED	Birth	Wean	Milk	Year
+11	-.3	+47	+36	+85
Marb		RE		Fat
+0.39		+0.23		+0.044

1650 is a proven heifer bull. His offspring exhibit good growth, gentle dispositions, nursing capabilities, and performance. 23 stout sons sell.

LLL REALLY WINDY 208



Reference Sire **LLL REALLY WINDY 208**
 208 17328035 1/04/12
 A A R REALLY WINDY 1205 #
V D A R REALLY WINDY 4097
 VDAR BLACKBIRD 2031
 V D A R ROYAL DUKE 4047
LLL LASS 713 005
 LLL LASS 213 713

CED	Birth	Wean	Milk	Year
+13	-0.8	+46	+17	+91
Marb		RE		Fat
+0.11		+0.42		-0.011

208 was the high selling bull in our 2013 production sale. 208 is a low birth weight bull with outstanding length and thickness. His highly productive dam is a picture perfect, ideal Angus cow. 18 sons sell.

DFA HERO 6017



Reference Sire **DFA HERO 6017**
 6017 15910351 1/7/07
 R R HERO 6267 #
HERO 6267 OF R R 2418 #
 R R EVERELDA ENTENSE 0413
 VDAR NEW DESIGN 2122 #
D F A ELLURA 502
 V D A R ELLUNA 62

CED	Birth	Wean	Milk	Year
+20	-2.9	+47	+16	+77
Marb		RE		Fat
+0.36		-0.05		-0.004

Calves come easy, are moderate-framed, deep-bodied and sound on their feet. These cattle are easy fleshing, uniform, and easy to look at. His daughters are long and feminine with excellent capacity and perfect udders. 16 sons sell.

CS HERO 3065



Reference Sire **CS HERO 3065**
 3065 17573297 2/12/13
 HERO 6267 OF R R 2418 #
DFA HERO 6017
 D F A ELLURA 502
 VDAR LEGEND 1281 #
V D A R ELLUNA 6812 #
 VDAR ELLUNA 7318

CED	Birth	Wean	Milk	Year
+9	+1.5	+46	+21	+80
Marb		RE		Fat
+0.37		+0.12		-0.021

A long stout son of DFA Hero 6017 by a pathfinder dam. 13 sons sell.

APEX WINDY 078



Reference Sire

APEX WINDY 078

078 16237970 1/14/08
 A A R REALLY WINDY 1205 #
 H A R B WINDY 702 JH #
 H A R B BLACK LADY 073 J H
 APEX MTN FRONT 044
 APEXETTE LUCY 6037
 APEXETTE LUCY 1064

CED	Birth	Wean	Milk	Year
-6	+3.8	+69	+30	+112
Marb		RE		Fat
+0.42		+0.35		+0.031

078 has attracted attention from customers of Accelerated Genetics who prefer moderate framed thick cattle. 11 sons sell.

V D A R BLACK CEDAR 7460

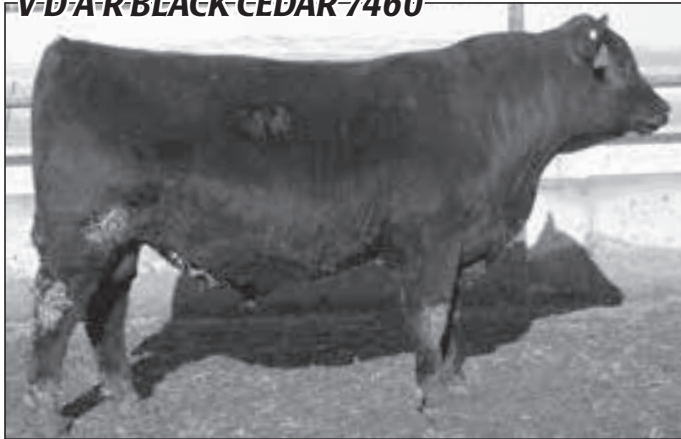

Reference Sire

V D A R BLACK CEDAR 7460

7460 16644417 1/24/10
 C H QUANTUM 6247 #
 COLE CREEK BLACK CEDAR 46P
 COLE CREEK CLOVA JUANADA 67
 V D A R SENTINEL 3016
 V D A R BLACKCAP 8624
 V D A R BLACKCAP 5620

CED	Birth	Wean	Milk	Year
+1	+4.4	+66	+22	+128
Marb		RE		Fat
+0.35		+0.30		+0.036

7460 was our choice from the Black Cedar 46P calves at the 2011 VDAR sale. His progeny inherit his length, thickness, and performance. 2 sons sell.

HF DONE RIGHT 32Y



Reference Sire

HF DONE RIGHT 32Y

32Y 17394039 1/8/11
 BT RIGHT TIME 24J #
 HF DONE RIGHT 125R
 HF ROSEBUD 127K
 HF KODIAK 5R
 HF TIBBIE 126W
 2HR TIBBIE 213R

CED	Birth	Wean	Milk	Year
+4	+0.4	+46	+23	+79
Marb		RE		Fat
+0.35		+0.40		-0.031

A herd sire backed by an outstanding dam and cow family. 32Y sires strong tops, thickness, and eye appeal. 4 sons sell.

Reference Sire

DL 4097 REALLY WINDY 2082Z

2082Z 17249490 4/4/12
 A A R REALLY WINDY 1205 #
 V D A R REALLY WINDY 4097
 VDAR BLACKBIRD 2031
 BON VIEW NEW DESIGN 208 #
 LLL BEAUTY 203 406
 LLL BEAUTY 903 203

CED	Birth	Wean	Milk	Year
+14	-1.4	+45	+18	+71
Marb		RE		Fat
+0.29		+0.05		-0.021

Home raised bull out of one of our best mature cows. Dam is a moderate framed cow with great udder and milk production. 9 sons sell.

Reference Sire

DL 4097 REALLY WINDY 2072Z

2072Z 17249487 4/3/12
 C H QUANTUM 6247 #
 COLE CREEK BLACK CEDAR 46P
 COLE CREEK CLOVA JUANADA 67
 V D A R ROYAL DUKE 4047
 LLL LASS 211 921
 LLL LASS 905 211

CED	Birth	Wean	Milk	Year
+14	-1.4	+51	+17	+83
Marb		RE		Fat
+0.04		+0.28		-0.030

A '4097' son out of a deep, thick made cow with a superior udder and milk flow. 8 sons sell.

Reference Sire **MASTER HI LINE 3146**
 3146 17530160 2/2/13
 SITZ RAINMAKER 6536
 MC CUMBER HI-LINE 0200
 MISS WIX 5017 OF MC CUMBER
 CAR CHINNOOK 786
 MA MISSY ELLA 146
 DSS MISSY ELLA 23P

Reference Sire **V D A R REALLY WINDY 8482**
 8482 17362032 1/20/12
 A A R REALLY WINDY 1205 #
 V D A R REALLY WINDY 4097
 VDAR BLACKBIRD 2031
 HERO 6267 OF R R 2418 #
 V D A R LASS 8305
 VDAR LASS 8516

CED	Birth	Wean	Milk	Year
+2	+2.2	+50	+29	+86
	Marb	RE	Fat	
	+0.36	+0.51	+0.048	

CED	Birth	Wean	Milk	Year
+13	-0.5	+58	+17	+88
	Marb	RE	Fat	
	-0.10	+0.18	-0.019	

A top performer from the Master Angus herd in 2013 with a WR of 116 and a YR of 109. He is a grandson of CAR Chinook 786, a recognized female producer, and a pathfinder cow. 8 sons sell.

An extra long son of Really Windy 4097 and a Hero 2418 daughter. 5 sons sell.

Cows Behind the Bulls



Dam of Bull 530 & 531



Dam of Bull 525



Dam of Bull 574, she is now 12 years old with a January bull calf on the ground.



Dam of Bull 501 and the high selling Bull 402 of our 2015 sale.



Dam of Bull 518



Pathfinder Grandam of Bull 510.

501 **LLL HI LINE 3146 501**

BULL 501 18223978 1/6/15

MC CUMBER HI-LINE 0200
MASTER HI LINE 3146
 MA MISSY ELLA 146
 V D A R REALLY WINDY 4097
LLL LUCY 056 202
 LLL LUCY 0138 056

EPDs		Dam	Sire
Birth	-0.2	+2.2	
Wean	+54	+50	
Milk	+15	+29	
Year	+87	+86	

Birth Wt		205 Wt		
83		682		
CED	Birth	Wean	Milk	Year
+7	+1.3	+49	+22	+83
Marb	RE		Fat	
I+0.23	I+0.31		I+0.017	

505 **LLL HERO 6017 505**

BULL 505 18231527 1/9/15

HERO 6267 OF R R 2418#
DFA HERO 6017
 D F A ELLURA 502
 CROOK MT REALLY WINDY 9874
LLL ELLUNA 607 387
 LLL ELLUNA 4751 607

EPDs		Dam	Sire
Birth	-0.4	-2.9	
Wean	+38	+47	
Milk	+29	+16	
Year	+63	+77	

Birth Wt		205 Wt		
71		722		
CED	Birth	Wean	Milk	Year
+15	-1.9	+42	+23	+70
Marb	RE		Fat	
na	na		na	

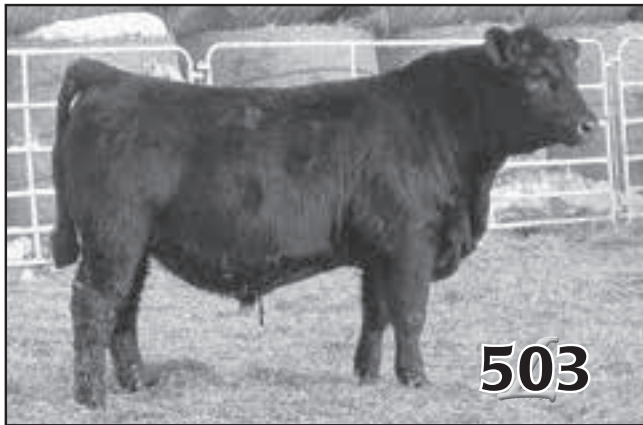

510 **LLL HERO 6017 510**

BULL 510 18231534 1/11/15

HERO 6267 OF R R 2418#
DFA HERO 6017
 D F A ELLURA 502
 CROOK MT REALLY WINDY 9874
LLL LASS 821 343
 LLL LASS 211 821#

EPDs		Dam	Sire
Birth	-1.4	-2.9	
Wean	+35	+47	
Milk	+29	+16	
Year	+64	+77	

Birth Wt		205 Wt		
70		681		
CED	Birth	Wean	Milk	Year
+14	-2.4	+39	+23	+68
Marb	RE		Fat	
na	na		na	

503 **LLL HERO 6017 503**

BULL 503 18231511 1/8/15

HERO 6267 OF R R 2418#
DFA HERO 6017
 D F A ELLURA 502
 V D A R CEDAR RIDGE 1650
LLL BEAUTY 505 342
 LLL BEAUTY 903 505#

EPDs		Dam	Sire
Birth	+0.7	-2.9	
Wean	+46	+47	
Milk	+34	+16	
Year	+79	+77	

Birth Wt		205 Wt		
63		767		
CED	Birth	Wean	Milk	Year
+17	-2.6	+49	+25	+80
Marb	RE		Fat	
na	na		na	

512 **LLL HERO 6017 512**

BULL 512 18231531 1/11/15

HERO 6267 OF R R 2418#
DFA HERO 6017
 D F A ELLURA 502
 V D A R CEDAR RIDGE 1650
LLL LASS 829 375
 LLL LASS 519 829

EPDs		Dam	Sire
Birth	+1.4	-2.9	
Wean	+47	+47	
Milk	+30	+16	
Year	+84	+77	

Birth Wt		205 Wt		
71		737		
CED	Birth	Wean	Milk	Year
+15	-1.3	+48	+23	+81
Marb	RE		Fat	
na	na		na	

504 **LLL HERO 6017 504**

BULL 504 18231535 1/9/15

HERO 6267 OF R R 2418#
DFA HERO 6017
 D F A ELLURA 502
 CROOK MT REALLY WINDY 9874
LLL KAWICH LADY 815 333
 LLL KAWICH LADY 4747 815

EPDs		Dam	Sire
Birth	+0.9	-2.9	
Wean	+42	+47	
Milk	+29	+16	
Year	+73	+77	

Birth Wt		205 Wt		
77		772		
CED	Birth	Wean	Milk	Year
+13	-0.4	+48	+22	+78
Marb	RE		Fat	
na	na		na	

514 **LLL HERO 6017 514**

BULL 514 18231529 1/13/15

HERO 6267 OF R R 2418#
DFA HERO 6017
 D F A ELLURA 502
 CROOK MT REALLY WINDY 9874
LLL BLACKBIRD 034 383
 LLL BLACKBIRD 813 034

EPDs		Dam	Sire
Birth	+1.9	-2.9	
Wean	+33	+47	
Milk	+28	+16	
Year	+64	+77	

Birth Wt		205 Wt		
77		735		
CED	Birth	Wean	Milk	Year
+13	-0.2	+41	+22	+72
Marb	RE		Fat	
na	na		na	

516**LLL HERO 6017 516****BULL** 516 18231522 1/13/15

HERO 6267 OF R R 2418#

DFA HERO 6017

D F A ELLURA 502

V D A R REALLY WINDY 4097

LLL LASS 122 314

LLL LASS 410 122

EPDs	Dam	Sire
Birth	-0.2	-2.9
Wean	+51	+47
Milk	+14	+16
Year	+83	+77

Birth Wt		205 Wt		
70		698		
CED	Birth	Wean	Milk	Year
+17	-1.8	+48	+15	+79
Marb	RE		Fat	
na	na		na	

521**LLL HI LINE 3146 521****BULL** 521 18223954 1/16/15

MC CUMBER HI-LINE 0200

MASTER HI LINE 3146

MA MISSY ELLA 146

V D A R REALLY WINDY 4097

LLL LASS 049 209

LLL LASS 825 049

EPDs	Dam	Sire
Birth	-0.1	+2.2
Wean	+52	+50
Milk	+22	+29
Year	+87	+86

Birth Wt		205 Wt		
79		723		
CED	Birth	Wean	Milk	Year
+9	+0.5	+49	+25	+85
Marb	RE		Fat	
na	na		na	

517**LLL HERO 6017 517****BULL** 517 18231518 1/14/15

HERO 6267 OF R R 2418#

DFA HERO 6017

D F A ELLURA 502

V D A R BLACK CEDAR 7460

LLL LASS 018 303

LLL LASS 613 018

EPDs	Dam	Sire
Birth	+2.9	-2.9
Wean	+51	+47
Milk	+19	+16
Year	+98	+77

Birth Wt		205 Wt		
75		676		
CED	Birth	Wean	Milk	Year
+13	+0.1	+46	+18	+85
Marb	RE		Fat	
na	na		na	

**518****LLL HERO 6017 518****BULL** 518 18231565 1/14/15

HERO 6267 OF R R 2418#

DFA HERO 6017

D F A ELLURA 502

LLL RESOLUTE 724T

LLL LUCY 708 926

LLL LUCY 0138 708

EPDs	Dam	Sire
Birth	-0.8	-2.9
Wean	+37	+47
Milk	+25	+16
Year	+70	+77

Birth Wt		205 Wt		
74		738		
CED	Birth	Wean	Milk	Year
+17	-2.5	+43	+21	+75
Marb	RE		Fat	
I+0.29	I+0.04		I+0.020	

523**LLL HERO 6017 523****BULL** 523 18231519 1/16/15

HERO 6267 OF R R 2418#

DFA HERO 6017

D F A ELLURA 502

APEX WINDY 078

LLL LASS 106 317

LLL LASS 936 106

EPDs	Dam	Sire
Birth	+1.8	-2.9
Wean	+65	+47
Milk	+24	+16
Year	+106	+77

Birth Wt		205 Wt		
78		754		
CED	Birth	Wean	Milk	Year
+13	-0.3	+57	+20	+92
Marb	RE		Fat	
na	na		na	

519**LLL HERO 3065 539****BULL** 519 18223953 1/14/15

DFA HERO 6017

CS HERO 3065

V D A R ELLUNA 6812#

CAR CHINNOOK 786

LLL LASS 803 013

LLL LASS 603 803

EPDs	Dam	Sire
Birth	+0.8	+1.5
Wean	+47	+46
Milk	+30	+21
Year	+77	+80

Birth Wt		205 Wt		
87		703		
CED	Birth	Wean	Milk	Year
+10	+1.1	+45	+26	+76
Marb	RE		Fat	
I+0.32	I+0.26		I-0.004	





526 **LLL HERO 3065 526**

BULL 526 18223956 1/19/15

DFA HERO 6017
CS HERO 3065
 V D A R ELLUNA 6812#
 V D A R REALLY WINDY 5259
LLL LASS 831 149
 LLL LASS 506 831

EPDs	Dam	Sire
Birth	-0.2	+1.5
Wean	+49	+46
Milk	+27	+21
Year	+79	+80

Birth Wt		205 Wt		
76		743		
CEP	Birth	Wean	Milk	Year
+12	-0.5	+49	+24	+81
Marb	RE	Fat		
I+0.31	I+0.15	I-0.007		

524 **LLL HERO 6017 524**

BULL 524 18231528 1/17/15

HERO 6267 OF R R 2418#
DFA HERO 6017
 D F A ELLURA 502
 V D A R BLACK CEDAR 7460
LLL LASS 020 386
 LLL LASS 829 020

EPDs	Dam	Sire
Birth	+3.3	-2.9
Wean	+56	+47
Milk	+26	+16
Year	+99	+77

Birth Wt		205 Wt		
86		811		
CEP	Birth	Wean	Milk	Year
+11	+1.4	+56	+21	+93
Marb	RE	Fat		
na	na	na		

527 **LLL HERO 6017 527**

BULL 527 18231571 1/19/15

HERO 6267 OF R R 2418#
DFA HERO 6017
 D F A ELLURA 502
 A A R REALLY WINDY 1205#
LLL LASS 906 750
 LLL LASS 906

EPDs	Dam	Sire
Birth	+1.9	-2.9
Wean	+36	+47
Milk	+21	+16
Year	+72	+77

Birth Wt		205 Wt		
77		717		
CEP	Birth	Wean	Milk	Year
+16	-1.5	+43	+19	+76
Marb	RE	Fat		
I+0.20	I-0.15	I+0.022		



525 **LLL HI LINE 3146 525**

BULL 525 18223955 1/18/15

MC CUMBER HI-LINE 0200
MASTER HI LINE 3146
 MA MISSY ELLA 146
 V D A R ROYAL DUKE 4047
LLL LASS 808U 241
 LLL LASS 906 808U

EPDs	Dam	Sire
Birth	+2.0	+2.2
Wean	+49	+50
Milk	+26	+29
Year	+85	+86

Birth Wt		205 Wt		
78		795		
CEP	Birth	Wean	Milk	Year
+6	+1.3	+54	+27	+91
Marb	RE	Fat		
I+0.30	I+0.27	I+0.022		

528 **LLL HI LINE 3146 528**

BULL 528 18223957 1/19/15

MC CUMBER HI-LINE 0200
MASTER HI LINE 3146
 MA MISSY ELLA 146
 COLE CREEK BLACK CEDAR 46P#
LLL LASS 906 233
 LLL LASS 906

EPDs	Dam	Sire
Birth	+2.8	+2.2
Wean	+40	+50
Milk	+21	+29
Year	+74	+86

Birth Wt		205 Wt		
98		713		
CEP	Birth	Wean	Milk	Year
-1	+4.6	+44	+25	+79
Marb	RE	Fat		
I+0.23	I+0.36	I+0.052		

530 **LLL HERO 3065 530**

BULL 530 18223958 1/19/15

DFA HERO 6017
CS HERO 3065
 V D A R ELLUNA 6812#
 V D A R REALLY WINDY 4097
LLL LASS 912 115
 LLL LASS 403 912#

EPDs	Dam	Sire
Birth	+0.2	+1.5
Wean	+59	+46
Milk	+21	+21
Year	+95	+80

Birth Wt		205 Wt	
64		710	
CED	Birth	Wean	Year
I+11	I+0.9	I+53	I+88
Marb	RE	Fat	
I+0.27	I+0.16	I-0.017	

536 **LLL HERO 6017 536**

BULL 536 18231562 1/20/15

HERO 6267 OF R R 2418#
DFA HERO 6017
 D F A ELLURA 502
 HERO 6267 OF R R 2418#
LLL LASS 725 901
 LLL LASS 403 725

EPDs	Dam	Sire
Birth	-0.4	-2.9
Wean	+40	+47
Milk	+25	+16
Year	+65	+77

Birth Wt		205 Wt	
83		725	
CED	Birth	Wean	Year
+15	-1.4	+44	+72
Marb	RE	Fat	
I+0.30	I+0.06	I+0.002	

531 **LLL HERO 3065 531**

BULL 531 18223959 1/19/15

DFA HERO 6017
CS HERO 3065
 V D A R ELLUNA 6812#
 V D A R REALLY WINDY 4097
LLL LASS 912 115
 LLL LASS 403 912#

EPDs	Dam	Sire
Birth	+0.2	+1.5
Wean	+59	+46
Milk	+21	+21
Year	+95	+80

Birth Wt		205 Wt	
61		782	
CED	Birth	Wean	Year
I+11	I+0.9	I+53	I+88
Marb	RE	Fat	
I+0.27	I+0.16	I-0.017	

538 **LLL HERO 6017 538**

BULL 538 18231556 1/21/15

HERO 6267 OF R R 2418#
DFA HERO 6017
 D F A ELLURA 502
 KA NEW DESIGN 212- 038
LLL LASS 825 049
 LLL LASS 628 825

EPDs	Dam	Sire
Birth	+1.4	-2.9
Wean	+38	+47
Milk	+31	+16
Year	+68	+77

Birth Wt		205 Wt	
74		660	
CED	Birth	Wean	Year
+16	-1.9	+37	+66
Marb	RE	Fat	
I+0.23	I+0.01	I-0.005	

534 **LLL HERO 6017 534**

BULL 534 18231525 1/20/15

HERO 6267 OF R R 2418#
DFA HERO 6017
 D F A ELLURA 502
 V D A R CEDAR RIDGE 1650
LLL LASS 303 390
 LLL LASS 905 303

EPDs	Dam	Sire
Birth	+3.7	-2.9
Wean	+43	+47
Milk	+31	+16
Year	+78	+77

Birth Wt		205 Wt	
88		713	
CED	Birth	Wean	Year
+8	+1.7	+43	+75
Marb	RE	Fat	
na	na	na	



535 **LLL HI LINE 3146 535**

BULL 535 18223960 1/20/15

MC CUMBER HI-LINE 0200
MASTER HI LINE 3146
 MA MISSY ELLA 146
 V D A R ROYAL DUKE 4047
LLL LASS 724 227
 LLL LASS 410 724

EPDs	Dam	Sire
Birth	+1.7	+2.2
Wean	+41	+50
Milk	+23	+29
Year	+69	+86

Birth Wt		205 Wt	
77		657	
CED	Birth	Wean	Year
+7	+1.0	+42	+74
Marb	RE	Fat	
I+0.32	I+0.36	I+0.017	

539 **LLL HERO 3065 539**

BULL 539 18223961 1/22/15

DFA HERO 6017
CS HERO 3065
 V D A R ELLUNA 6812#
 VDAR RIGHT TIME 1073
LLL LUCY 0138 906
 VDAR LUCY 0138

EPDs	Dam	Sire
Birth	+0.0	+1.5
Wean	+28	+46
Milk	+20	+21
Year	+56	+80

Birth Wt		205 Wt	
83		699	
CED	Birth	Wean	Year
+8	+0.8	+38	+69
Marb	RE	Fat	
I+0.34	I-0.04	I+0.004	

541

LLL HERO 3065 541

BULL 541 18223962 1/23/15

DFA HERO 6017
CS HERO 3065
V D A R ELLUNA 6812#
V D A R ROYAL DUKE 4047
LLL LASS 303 139
LLL LASS 905 303

EPDs	Dam	Sire
Birth	+5.5	+1.5
Wean	+49	+46
Milk	+25	+21
Year	+86	+80

Birth Wt		205 Wt		
77		713		
CED	Birth	Wean	Milk	Year
I+2	I+3.5	I+48	I+23	I+83
Marb	RE	Fat		
na	na	na		



542

LLL HERO 3065 542

BULL 542 18223963 1/23/15

DFA HERO 6017
CS HERO 3065
V D A R ELLUNA 6812#
V D A R ROYAL DUKE 4047
LLL LASS 803 129
LLL LASS 603 803

EPDs	Dam	Sire
Birth	+0.1	+1.5
Wean	+44	+46
Milk	+23	+21
Year	+74	+80

Birth Wt		205 Wt		
71		675		
CED	Birth	Wean	Milk	Year
+13	-1.0	+43	+22	+75
Marb	RE	Fat		
na	na	na		

551

LLL HERO 3065 551

BULL 551 18223965 1/27/15

DFA HERO 6017
CS HERO 3065
V D A R ELLUNA 6812#
V D A R REALLY WINDY 5259
LLL BLACKBIRD 813 141
LLL BLACKBIRD 0553 813

EPDs	Dam	Sire
Birth	+1.1	+1.5
Wean	+51	+46
Milk	+24	+21
Year	+82	+80

Birth Wt		205 Wt		
95		773		
CED	Birth	Wean	Milk	Year
+6	+2.6	+52	+22	+84
Marb	RE	Fat		
I+0.36	I+0.20	I-0.007		



553

LLL HERO 6017 553

BULL 553 18231567 1/28/15

HERO 6267 OF R R 2418#
DFA HERO 6017
D F A ELLURA 502
VDAR ECLIPSE 1314
LLL LASS 506 831
LLL LASS 208 506

EPDs	Dam	Sire
Birth	+2.3	-2.9
Wean	+39	+47
Milk	+28	+16
Year	+69	+77

Birth Wt		205 Wt		
89		733		
CED	Birth	Wean	Milk	Year
+12	+0.5	+44	+22	+74
Marb	RE	Fat		
I+0.36	I+0.03	I+0.006		

546

LLL HI LINE 3146 546

BULL 546 18223964 1/25/15

MC CUMBER HI-LINE 0200
MASTER HI LINE 3146
MA MISSY ELLA 146
V D A R REALLY WINDY 4097
LLL LASS 003 211
LLL LASS 906 003

EPDs	Dam	Sire
Birth	-0.2	+2.2
Wean	+48	+50
Milk	+19	+29
Year	+86	+86

Birth Wt		205 Wt		
77		742		
CED	Birth	Wean	Milk	Year
+9	+0.2	+50	+24	+88
Marb	RE	Fat		
na	na	na		



Son Dan, our baler man.



561 **LLL HI LINE 3146 561**
BULL 561 18223969 2/5/15
 MC CUMBER HI-LINE 0200
MASTER HI LINE 3146
 MA MISSY ELLA 146
 V D A R REALLY WINDY 4097
LLL LASS 911 124
 LLL LASS 303 911

EPDs	Dam	Sire
Birth	+3.2	+2.2
Wean	+57	+50
Milk	+15	+29
Year	+91	+86

Birth Wt		205 Wt		
99		626		
CED	Birth	Wean	Milk	Year
0	+4.5	+46	+22	+80
Marb		RE	Fat	
I+0.27		I+0.35	I+0.010	



554 **LLL HI LINE 3146 554**
BULL 554 18223966 1/28/15

MC CUMBER HI-LINE 0200
MASTER HI LINE 3146
 MA MISSY ELLA 146
 COLE CREEK BLACK CEDAR 46P#
LLL LASS 918 147
 LLL LASS 750 918#

EPDs	Dam	Sire
Birth	+4.4	+2.2
Wean	+46	+50
Milk	+19	+29
Year	+82	+86

Birth Wt		205 Wt		
95		704		
CED	Birth	Wean	Milk	Year
0	+4.3	+47	+24	+83
Marb		RE	Fat	
I+0.33		I+0.40	I+0.037	

563 **LLL HERO 3065 563**
BULL 563 18223971 2/6/15

DFA HERO 6017
CS HERO 3065
 V D A R ELLUNA 6812#
 COLE CREEK BLACK CEDAR 46P#
LLL LASS 906 155Y
 LLL LASS 906

EPDs	Dam	Sire
Birth	+2.6	+1.5
Wean	+44	+46
Milk	+26	+21
Year	+79	+80

Birth Wt		205 Wt		
100		753		
CED	Birth	Wean	Milk	Year
+3	+4.0	+53	+23	+88
Marb		RE	Fat	
I+0.23		I+0.18	I+0.017	

557 **LLL HERO 3065 557**
BULL 557 18223967 1/30/15

DFA HERO 6017
CS HERO 3065
 V D A R ELLUNA 6812#
 COLE CREEK BLACK CEDAR 46P#
LLL LASS 903 110
 LLL LASS 717 903

EPDs	Dam	Sire
Birth	+1.9	+1.5
Wean	+45	+46
Milk	+21	+21
Year	+75	+80

Birth Wt		205 Wt		
75		643		
CED	Birth	Wean	Milk	Year
+12	+0.4	+41	+21	+72
Marb		RE	Fat	
I+0.34		I+0.21	I-0.002	

564 **LLL HERO 3065 564**
BULL 564 18223972 2/6/15

DFA HERO 6017
CS HERO 3065
 V D A R ELLUNA 6812#
 V D A R REALLY WINDY 5259
LLL LUCY 730 144
 LLL LUCY 0138 730

EPDs	Dam	Sire
Birth	-0.6	+1.5
Wean	+47	+46
Milk	+24	+21
Year	+77	+80

Birth Wt		205 Wt		
91		797		
CED	Birth	Wean	Milk	Year
+8	+1.4	+52	+22	+84
Marb		RE	Fat	
na		na	na	

560 **LLL HERO 3065 560**
BULL 560 18223968 2/3/15

DFA HERO 6017
CS HERO 3065
 V D A R ELLUNA 6812#
 V D A R ROYAL DUKE 4047
LLL LASS 410 122
 LLL LASS 213 410

EPDs	Dam	Sire
Birth	-0.2	+1.5
Wean	+42	+46
Milk	+23	+21
Year	+70	+80

Birth Wt		205 Wt		
77		702		
CED	Birth	Wean	Milk	Year
I+10	I+0.7	I+44	I+22	I+75
Marb		RE	Fat	
na		na	na	

569 LLL REALLY WINDY 8482 569

BULL 569 18223974 2/12/15
 V D A R REALLY WINDY 4097
 V D A R REALLY WINDY 8482
 V D A R LASS 8305
 VDAR RIGHT TIME 1073
 LLL LASS 906 808U
 LLL LASS 906

EPDs	Dam	Sire
Birth	+1.2	-0.5
Wean	+33	+58
Milk	+25	+17
Year	+63	+88

Birth Wt		205 Wt	
87		719	
CED	Birth	Wean	Year
+8	+1.1	+45	+75
Marb	RE	Fat	
I+0.03	I-0.01	I+0.003	

574 LLL REALLY WINDY 8482 574

BULL 574 18223977 2/28/15
 V D A R REALLY WINDY 4097
 V D A R REALLY WINDY 8482
 V D A R LASS 8305
 BON VIEW NEW DESIGN 208#
 LLL LASS 906 401
 LLL LASS 906

EPDs	Dam	Sire
Birth	-0.2	-0.5
Wean	+38	+58
Milk	+29	+17
Year	+73	+88

Birth Wt		205 Wt	
77		704	
CED	Birth	Wean	Year
+12	-0.7	+46	+78
Marb	RE	Fat	
I+0.16	I+0.09	I+0.005	

570 LLL REALLY WINDY 8482 570

BULL 570 18223975 2/13/15
 V D A R REALLY WINDY 4097
 V D A R REALLY WINDY 8482
 V D A R LASS 8305
 BON VIEW NEW DESIGN 878#
 LLL LASS 906 628S
 LLL LASS 906

EPDs	Dam	Sire
Birth	+2.4	-0.5
Wean	+38	+58
Milk	+28	+17
Year	+70	+88

Birth Wt		205 Wt	
83		778	
CED	Birth	Wean	Year
+9	+0.5	+51	+83
Marb	RE	Fat	
I+0.03	I+0.05	I+0.011	

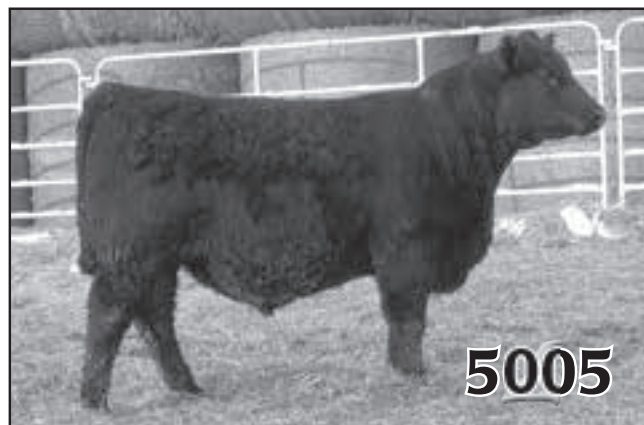

5005 RL 3146 MASTER HI LINE 5005

BULL 5005 18156157 2/27/15
 MC CUMBER HI-LINE 0200
 MASTER HI LINE 3146
 MA MISSY ELLA 146
 V D A R ROYAL DUKE 4047
 LLL LUCY 809 242
 LLL LUCY 606 809

EPDs	Dam	Sire
Birth	+1.2	+2.2
Wean	+53	+50
Milk	+29	+29
Year	+80	+86

Birth Wt		205 Wt	
60		711	
CED	Birth	Wean	Year
+10	-0.8	+55	+87
Marb	RE	Fat	
I+0.30	I+0.37	I+0.012	

573 LLL HERO 3065 573

BULL 573 18223976 2/23/15
 DFA HERO 6017
 CS HERO 3065
 V D A R ELLUNA 6812#
 COLE CREEK BLACK CEDAR 46P#
 LLL LASS 906 1105Y
 LLL LASS 906

EPDs	Dam	Sire
Birth	+2.2	+1.5
Wean	+43	+46
Milk	+25	+21
Year	+79	+80

Birth Wt		205 Wt	
77		720	
CED	Birth	Wean	Year
+10	+0.8	+44	+79
Marb	RE	Fat	
na	na	na	



Son Derek, the night-calver, visiting friends in Hawaii.

4168 DL 208 REALLY WINDY 4168

BULL 4168 17931826 4/6/14

V D A R REALLY WINDY 4097
 LLL REALLY WINDY 208
 LLL LASS 713 005
 CONNEALY LEAD ON#
 DL LUCY 904V
 DL LUCY 601S

EPDs	Dam	Sire
Birth	+2.6	-0.9
Wean	+58	+46
Milk	+33	+17
Year	+109	+91

Birth Wt		205 Wt		
83		709		
CED	Birth	Wean	Milk	Year
+8	+1.2	+52	+25	+105
Marb	RE		Fat	
+0.33	+0.46		-0.035	



4229 DL 208 REALLY WINDY 4229

BULL 4229 17931795 4/14/14

V D A R REALLY WINDY 4097
 LLL REALLY WINDY 208
 LLL LASS 713 005
 B C C BUSHWACKER 41-93#
 LLL LASS 905 895U
 LLL LASS 905

EPDs	Dam	Sire
Birth	+3.4	-0.9
Wean	+42	+46
Milk	+22	+17
Year	+68	+91

Birth Wt		205 Wt		
84		602		
CED	Birth	Wean	Milk	Year
+6	+1.7	+42	+20	+82
Marb	RE		Fat	
+0.17	+0.27		+0.011	



4078 DL 1650 CEDAR RIDGE 4078

BULL 4078 17931775 3/12/14

COLE CREEK CEDAR RIDGE 1V
 V D A R CEDAR RIDGE 1650
 V D A R LASS 8802
 V D A R ROYAL DUKE 4047
 DL ROYAL DUTCHNESS ET 2206Z
 LLL LASS 906 30P

EPDs	Dam	Sire
Birth	+1.8	-0.3
Wean	+46	+47
Milk	+24	+36
Year	+85	+85

Birth Wt		205 Wt		
78		666		
CED	Birth	Wean	Milk	Year
+8	+1.6	+48	+30	+93
Marb	RE		Fat	
+0.30	-0.01		+0.009	



4248 DL 078 APEX WINDY 4248

BULL 4248 17937498 4/16/14

H A R B WINDY 702 JH#
 APEX WINDY 078
 APEXETTE LUCY 6037
 LEACHMAN RIGHT TIME#
 LLL LASS 906 47R
 LLL LASS 906

EPDs	Dam	Sire
Birth	+2.0	+3.8
Wean	+37	+69
Milk	+22	+30
Year	+67	+112

Birth Wt		205 Wt		
82		675		
CED	Birth	Wean	Milk	Year
+1	+2.5	+54	+26	+94
Marb	RE		Fat	
+0.23	+0.21		+0.046	



Foreign exchange granddaughters & great cowgirls, Anna Lundkvist from Sweden & Julia Habsburg for Austria.



4213 **DL 7460 BLK CDR 4213**

BULL 4213 18326505 4/12/14
 COLE CREEK BLACK CEDAR 46P#
 V D A R BLACK CEDAR 7460
 V D A R BLACKCAP 8624
 CONNEALY SAFE LEAD#
 LLL LASS 403 603
 LLL LASS 906 403

EPDs	Dam	Sire
Birth	+1.7	+4.4
Wean	+50	+65
Milk	+30	+23
Year	+85	+128

Birth Wt		205 Wt		
91		767		
CED	Birth	Wean	Milk	Year
+1	+3.7	+63	+26	+117
Marb	RE	Fat		
+0.52	+0.38	+0.014		

4074 **DL 1650 CEDAR RIDGE 4074**

BULL 4074 17931780 3/10/14
 COLE CREEK CEDAR RIDGE 1V
 V D A R CEDAR RIDGE 1650
 V D A R LASS 8802
 V D A R REALLY WINDY 4097
 LLL LASS 059X 2003
 LLL LASS 905 059X

EPDs	Dam	Sire
Birth	+1.8	-0.3
Wean	+56	+47
Milk	+18	+36
Year	+88	+85

Birth Wt		205 Wt		
80		732		
CED	Birth	Wean	Milk	Year
+7	+1.6	+56	+27	+94
Marb	RE	Fat		
+0.13	+0.43	+0.016		



4256 **DL 208 REALLY WINDY 4256**

BULL 4256 17931790 4/18/14
 V D A R REALLY WINDY 4097
 LLL REALLY WINDY 208
 LLL LASS 713 005
 VERMILION DATELINE 7078#
 DL LUCY 601S
 LLL LUCY 0138 205

EPDs	Dam	Sire
Birth	+3.2	-0.9
Wean	+51	+46
Milk	+23	+17
Year	+95	+91

Birth Wt		205 Wt		
73		701		
CED	Birth	Wean	Milk	Year
+11	-0.1	+53	+20	+99
Marb	RE	Fat		
+0.41	+0.60	-0.010		

4407 **RL 2082 REALLY WINDY 4407**

BULL 4407 17937522 6/5/14
 V D A R REALLY WINDY 4097
 DL 4097 REALLY WINDY 2082Z
 LLL BEAUTY 203 406
 V D A R REALLY WINDY 5259
 LLL LASS 724 134
 LLL LASS 410 724

EPDs	Dam	Sire
Birth	+1.3	-1.4
Wean	+49	+45
Milk	+28	+18
Year	+73	+71

Birth Wt		205 Wt		
90		669		
CED	Birth	Wean	Milk	Year
+8	+1.5	+49	+23	+73
Marb	RE	Fat		
+0.21	+0.10	-0.005		

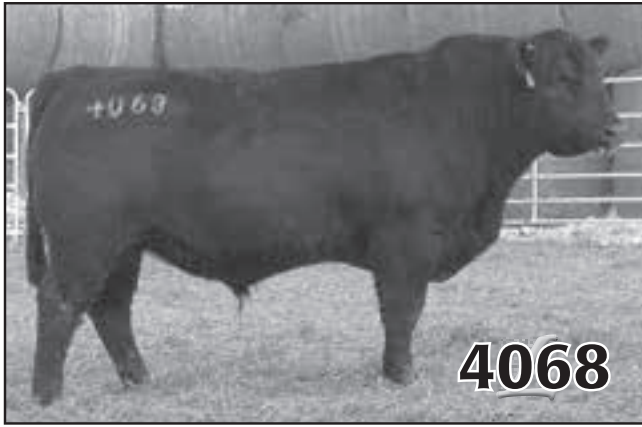

4029 RL 1650 CEDAR RIDGE 4029

BULL	4029	18326583	2/16/14		
COLE CREEK CEDAR RIDGE 1V					
V D A R CEDAR RIDGE 1650			EPDs	Dam	Sire
V D A R LASS 8802			Birth	+3.3	-0.3
			Wean	+50	+47
V D A R REALLY WINDY 5259			Milk	+27	+36
LLL LASS 628 140			Year	+80	+85
LLL LASS 906 628S					

Birth Wt		205 Wt		
71		661		
CED	Birth	Wean	Milk	Year
I+8	I+1.5	I+49	I+32	I+83
Marb	RE		Fat	
+0.25	+0.09		+0.032	



4068 DL 208 REALLY WINDY 4068

BULL	4068	17931805	3/10/14		
V D A R REALLY WINDY 4097					
LLL REALLY WINDY 208			EPDs	Dam	Sire
LLL LASS 713 005			Birth	+2.4	-0.9
			Wean	+52	+46
V D A R BLACK CEDAR 7460			Milk	+25	+17
DL MS 7460 BLK CDR 2196Z			Year	+102	+91
DL TESA 838U					

Birth Wt		205 Wt		
75		773		
CED	Birth	Wean	Milk	Year
+9	+0.9	+57	+21	+103
Marb	RE		Fat	
+0.18	+0.42		0	

4036 DL 1650 CEDAR RIDGE 4036

BULL	4036	17931777	3/1/14		
COLE CREEK CEDAR RIDGE 1V					
V D A R CEDAR RIDGE 1650			EPDs	Dam	Sire
V D A R LASS 8802			Birth	-0.4	-0.3
			Wean	+55	+47
V D A R REALLY WINDY 4097			Milk	+18	+36
DL 4097 MS REALLY WINDY 2034Z			Year	+91	+85
DL ROYAL DUTCHESS 0163X					

Birth Wt		205 Wt		
64		662		
CED	Birth	Wean	Milk	Year
+14	-1.3	+51	+27	+89
Marb	RE		Fat	
+0.38	+0.18		+0.019	

4393 DL 2082 REALLY WINDY 4393

BULL	4393	18123752	5/22/14		
V D A R REALLY WINDY 4097					
DL 4097 REALLY WINDY 2082Z			EPDs	Dam	Sire
LLL BEAUTY 203 406			Birth	+3.3	-1.4
			Wean	+48	+45
S A V 8180 TRAVELER 004#			Milk	+26	+18
LLL LASS 213 614			Year	+88	+71
LLL LASS 905 213					

Birth Wt		205 Wt		
83		741		
CED	Birth	Wean	Milk	Year
+8	+0.9	+52	+22	+86
Marb	RE		Fat	
+0.31	+0.09		+0.022	

4037 DL 1650 CEDAR RIDGE 4037

BULL	4037	17931786	3/2/14		
COLE CREEK CEDAR RIDGE 1V					
V D A R CEDAR RIDGE 1650			EPDs	Dam	Sire
V D A R LASS 8802			Birth	+2.4	-0.3
			Wean	+44	+47
V D A R ROYAL DUKE 4047			Milk	+21	+36
DL ROYAL DUTCHESS ET 2147Z			Year	+81	+85
LLL LASS 906 30P					

Birth Wt		205 Wt		
74		663		
CED	Birth	Wean	Milk	Year
+8	+1.0	+48	+28	+92
Marb	RE		Fat	
+0.51	+0.13		+0.025	

4019 RL 1650 CEDAR RIDGE 4019

BULL	4019	17930426	2/3/14		
COLE CREEK CEDAR RIDGE 1V					
V D A R CEDAR RIDGE 1650			EPDs	Dam	Sire
V D A R LASS 8802			Birth	+1.2	-0.3
			Wean	+47	+47
V D A R ROYAL DUKE 4047			Milk	+14	+36
LLL ELLUNA 4751 128			Year	+82	+85
V D A R ELLUNA 4751					

Birth Wt		205 Wt		
76		562		
CED	Birth	Wean	Milk	Year
+9	+0.5	+43	+25	+80
Marb	RE		Fat	
na	na		na	



4043 L=1650 CEDAR RIDGE 4043

BULL 4043 17931783 3/4/14

COLE CREEK CEDAR RIDGE 1V
V D A R CEDAR RIDGE 1650
 V D A R LASS 8802

V D A R REALLY WINDY 4097
DL 4097 MS REALLY WINDY 2032Z
 DL KVD HEROINE 137X

EPDs	Dam	Sire
Birth	na	-0.3
Wean	na	+47
Milk	na	+36
Year	na	+85

Birth Wt		205 Wt		
na		na		
CED	Birth	Wean	Milk	Year
na	na	na	na	na
Marb		RE	Fat	
na		na	na	

4038 DL 1650 CEDAR RIDGE 4038

BULL 4038 17931783 3/3/14

COLE CREEK CEDAR RIDGE 1V
V D A R CEDAR RIDGE 1650
 V D A R LASS 8802

V D A R REALLY WINDY 4097
DL 409 REALLY WINDY 1272Y ET
 LLL LASS 906 30P

EPDs	Dam	Sire
Birth	-0.6	-0.3
Wean	+51	+47
Milk	+21	+36
Year	+88	+85

Birth Wt		205 Wt		
64		692		
CED	Birth	Wean	Milk	Year
+14	-1.6	+51	+29	+90
Marb		RE	Fat	
+0.30		+0.09	+0.015	

4044 RL 208 REALLY WINDY 4044

BULL 4044 17937525 3/5/14

V D A R REALLY WINDY 4097
LLL REALLY WINDY 208
 LLL LASS 713 005

V D A R HERO 5899
DL 5899 HEROINE RJ 2002Z
 LLL ELLUNA 811 052

EPDs	Dam	Sire
Birth	-1.4	-0.8
Wean	+50	+46
Milk	+29	+17
Year	+75	+91

Birth Wt		205 Wt		
66		730		
CED	Birth	Wean	Milk	Year
+13	-1.2	+52	+23	+87
Marb		RE	Fat	
+0.14		+0.35	-0.005	

4040 DL 1650 CEDAR RIDGE 4040

BULL 4040 17942858 3/3/14

COLE CREEK CEDAR RIDGE 1V
V D A R CEDAR RIDGE 1650
 V D A R LASS 8802

V D A R ROYAL DUKE 4047
DL ROYAL DUTCHESS 2120Z
 DL LASS 804U

EPDs	Dam	Sire
Birth	+0.7	-0.3
Wean	+48	+47
Milk	+25	+36
Year	+77	+85

Birth Wt		205 Wt		
68		624		
CED	Birth	Wean	Milk	Year
+12	-0.2	+45	+31	+74
Marb		RE	Fat	
+0.35		+0.18	+0.012	

4046 DL 1650 CEDAR RIDGE 4046

BULL 4046 17931782 3/5/14

COLE CREEK CEDAR RIDGE 1V
V D A R CEDAR RIDGE 1650
 V D A R LASS 8802

V D A R REALLY WINDY 4097
DL 409 REALLY WINDY 1271Y ET
 LLL LASS 906 30P

EPDs	Dam	Sire
Birth	+0.0	-0.3
Wean	+46	+47
Milk	+14	+36
Year	+82	+85

Birth Wt		205 Wt		
76		705		
CED	Birth	Wean	Milk	Year
+11	+0.2	+53	+25	+90
Marb		RE	Fat	
+0.38		+0.22	+0.012	

4042 DL 1650 CEDAR RIDGE 4042

BULL 4042 17931764 3/4/14

COLE CREEK CEDAR RIDGE 1V
V D A R CEDAR RIDGE 1650
 V D A R LASS 8802

V D A R REALLY WINDY 4097
DL 4097 MS REALLY WINDY 2019Z
 DL MS 028 NEW DESIGN 073X

EPDs	Dam	Sire
Birth	-0.2	-0.3
Wean	+37	+47
Milk	+15	+36
Year	+73	+85

Birth Wt		205 Wt		
66		730		
CED	Birth	Wean	Milk	Year
+14	-1.3	+49	+26	+86
Marb		RE	Fat	
+0.30		+0.20	+0.031	

4047 DL 1650 CEDAR RIDGE 4047

BULL 4047 17931765 3/5/14

COLE CREEK CEDAR RIDGE 1V
V D A R CEDAR RIDGE 1650
 V D A R LASS 8802

V D A R ROYAL DUKE 4047
DL ROYAL DUTCHESS 2117Z
 LLL LASS 906 30P

EPDs	Dam	Sire
Birth	+2.6	-0.3
Wean	+44	+47
Milk	+25	+36
Year	+80	+85

Birth Wt		205 Wt		
74		712		
CED	Birth	Wean	Milk	Year
+8	+1.2	+50	+31	+89
Marb		RE	Fat	
+0.37		+0.26	+0.023	



4051 DL 1650 CEDAR RIDGE 4051

BULL	4051	17931779	3/7/14	
COLE CREEK CEDAR RIDGE 1V				
V D A R CEDAR RIDGE 1650				
V D A R LASS 8802				
KA NEW DESIGN 212- 028				
DL 028 MS NEW DESIGN 2212Z				
LLL PRIDE 7139				
Birth Wt		205 Wt		
71		678		
CED	Birth	Wean	Milk	Year
+9	+0.5	+42	+30	+78
Marb		RE		Fat
+0.29		+0.26		+0.024

4054 DL 1650 CEDAR RIDGE 4054

BULL	4054	17931763	3/7/14	
COLE CREEK CEDAR RIDGE 1V				
V D A R CEDAR RIDGE 1650				
V D A R LASS 8802				
V D A R REALLY WINDY 4097				
DL 4097 MS REALY WINDY 2017Z				
DL MS BLACK CEDAR 05X				
Birth Wt		205 Wt		
79		639		
CED	Birth	Wean	Milk	Year
+10	+1.0	+52	+25	+92
Marb		RE		Fat
+0.28		+0.25		+0.023

4052 RL 208 REALLY WINDY 4052

BULL	4052	17937526	3/7/14	
V D A R REALLY WINDY 4097				
LLL REALLY WINDY 208				
LLL LASS 713 005				
V D A R HERO 5899				
DL 5899 HEROINE RJ 2004Z				
LLL ELLUNA 607 019				
Birth Wt		205 Wt		
68		625		
CED	Birth	Wean	Milk	Year
+13	-0.5	+48	+22	+83
Marb		RE		Fat
+0.09		+0.38		-0.001

4056 DL 1650 CEDAR RIDGE 4056

BULL	4056	17931769	3/7/14	
COLE CREEK CEDAR RIDGE 1V				
V D A R CEDAR RIDGE 1650				
V D A R LASS 8802				
V D A R ROYAL DUKE 4047				
DL ROYAL DUTCHESS 2161Z				
DL TESA 821U				
Birth Wt		205 Wt		
69		642		
CED	Birth	Wean	Milk	Year
+10	+0.7	+46	+26	+75
Marb		RE		Fat
+0.41		+0.07		-0.004



daughter & son-in-law,
Jodi & George

4058 DL 1650 CEDAR RIDGE 4058

BULL	4058	17931781	3/8/14	
COLE CREEK CEDAR RIDGE 1V				
V D A R CEDAR RIDGE 1650				
V D A R LASS 8802				
V D A R REALLY WINDY 4097				
DL 4097 MS REALY WINDY 1270Y ET				
LLL LASS 906 30P				
Birth Wt		205 Wt		
78		745		
CED	Birth	Wean	Milk	Year
+10	+0.5	+55	+26	+92
Marb		RE		Fat
+0.32		+0.17		+0.016



4118 DL 1650 CEDAR RIDGE 4118
BULL 4118 17931778 3/27/14
 COLE CREEK CEDAR RIDGE 1V
V D A R CEDAR RIDGE 1650
 V D A R LASS 8802
 V D A R REALLY WINDY 4097
DL 4097 MS REALY WINDY 2081Z
 DL TESA 606S

EPDs	Dam	Sire
Birth	-0.5	-0.3
Wean	+43	+47
Milk	+13	+36
Year	+80	+85

Birth Wt		205 Wt		
67		617		
CED	Birth	Wean	Milk	Year
+13	-0.8	+44	+24	+83
Marb	RE	Fat		
+0.48	+0.15	+0.013		

4061 RL 1650 CEDAR RIDGE 4061
BULL 4061 17937524 3/8/14
 COLE CREEK CEDAR RIDGE 1V
V D A R CEDAR RIDGE 1650
 V D A R LASS 8802
 V D A R REALLY WINDY 4097
DL 4097 MS REALY WINDY 2061Z
 DL LUCY 0138 765T

EPDs	Dam	Sire
Birth	-2.2	-0.3
Wean	+44	+47
Milk	+15	+36
Year	+77	+85

Birth Wt		205 Wt		
69		622		
CED	Birth	Wean	Milk	Year
+14	-1.4	+46	+26	+80
Marb	RE	Fat		
+0.34	+0.23	+0.016		



4119 DL 1650 CEDAR RIDGE 4119
BULL 4119 17931774 3/27/14
 COLE CREEK CEDAR RIDGE 1V
V D A R CEDAR RIDGE 1650
 V D A R LASS 8802
 V D A R CEDAR RIDGE 1650
DL 1650 MS CDR RDG 2097Z
 DL MS 028 NEW DESIGN 0224X

EPDs	Dam	Sire
Birth	+0.1	-0.3
Wean	+37	+47
Milk	+30	+36
Year	+73	+85

Birth Wt		205 Wt		
71		637		
CED	Birth	Wean	Milk	Year
+11	-0.3	+40	+33	+76
Marb	RE	Fat		
+0.40	+0.16	+0.036		



4067 DL 208 REALLY WINDY 4067
BULL 4067 17931804 3/10/14
 V D A R REALLY WINDY 4097
LLL REALLY WINDY 208
 LLL LASS 713 005
 V D A R CEDAR RIDGE 1650
DL MS 1650 CDR RDG 2048Z
 DL MS 028 NEW DESIGN 0113X

EPDs	Dam	Sire
Birth	-0.6	-0.9
Wean	+36	+46
Milk	+31	+17
Year	+70	+91

Birth Wt		205 Wt		
83		685		
CED	Birth	Wean	Milk	Year
+10	+0.8	+42	+24	+81
Marb	RE	Fat		
+0.19	+0.50	+0.010		

4128 DL 1650 CEDAR RIDGE 4128
BULL 4128 18326504 4/2/14
 COLE CREEK CEDAR RIDGE 1V
V D A R CEDAR RIDGE 1650
 V D A R LASS 8802
 V D A R REALLY WINDY 4097
DL 4097 MS REALY WINDY 2127Z
 DL NEW DESIGN 9162V

EPDs	Dam	Sire
Birth	+0.3	-0.3
Wean	+50	+47
Milk	+13	+36
Year	+83	+85

Birth Wt		205 Wt		
72		546		
CED	Birth	Wean	Milk	Year
+11	+0.2	+42	+24	+77
Marb	RE	Fat		
+0.39	+0.13	+0.021		



4145 DL 208 REALLY WINDY 4145

BULL 4145 17931799 4/4/14

V D A R REALLY WINDY 4097
 LLL REALLY WINDY 208
 LLL LASS 713 005
 LLL RESOLUTE 724T
 LLL LASS 704 940
 LLL LASS 905 704

EPDs	Dam	Sire
Birth	+4.0	-0.9
Wean	+43	+46
Milk	+26	+17
Year	+76	+91

Birth Wt		205 Wt		
73		645		
CED	Birth	Wean	Milk	Year
+9	+0.1	+43	+22	+83
Marb	RE	Fat		
+0.13	+0.02	+0.020		



4153 RL 078 APEX WINDY 4153

BULL 4153 18327423 4/5/14

H A R B WINDY 702 JH#
 APEX WINDY 078
 APEXETTE LUCY 6037
 KA NEW DESIGN 212- 038
 LLL ELLUNA 811 052
 LLL ELLUNA 4751 811

EPDs	Dam	Sire
Birth	-1.4	+3.8
Wean	+29	+69
Milk	+25	+30
Year	+58	+112

Birth Wt		205 Wt		
75		605		
CED	Birth	Wean	Milk	Year
+6	+0.4	+47	+28	+87
Marb	RE	Fat		
+0.38	+0.22	+0.020		

4147 DL 078 APEX WINDY 4147

BULL 4147 17937484 4/4/14

H A R B WINDY 702 JH#
 APEX WINDY 078
 APEXETTE LUCY 6037
 CONNEALY SPRING BREAK
 DL TESA 8187U
 T K TESA N61 #

EPDs	Dam	Sire
Birth	+1.8	+3.8
Wean	+48	+69
Milk	+29	+30
Year	+92	+112

Birth Wt		205 Wt		
79		711		
CED	Birth	Wean	Milk	Year
+1	+2.0	+59	+29	+101
Marb	RE	Fat		
+0.42	+0.30	+0.017		

4154 DL 208 REALLY WINDY 4154

BULL 4154 17931789 4/5/14

V D A R REALLY WINDY 4097
 LLL REALLY WINDY 208
 LLL LASS 713 005
 B C C BUSHWACKER 41-93#
 LLL LASS 905 642S
 LLL LASS 905

EPDs	Dam	Sire
Birth	+3.0	-0.9
Wean	+41	+46
Milk	+21	+17
Year	+67	+91

Birth Wt		205 Wt		
72		621		
CED	Birth	Wean	Milk	Year
+10	-0.2	+43	+19	+77
Marb	RE	Fat		
+0.17	+0.20	+0.005		

4148 DL 32Y DONE RIGHT 4148

BULL 4148 17935533 4/4/14

HF DONE RIGHT 125R
 HF DONE RIGHT 32Y
 HF TIBBIE 126W
 KA NEW DESIGN 212- 028
 DL 028 MS NEW DESIGN 1265Y
 LLL ELLUNA 021 770

EPDs	Dam	Sire
Birth	+2.0	+0.4
Wean	+32	+46
Milk	+24	+23
Year	+65	+79

Birth Wt		205 Wt		
85		649		
CED	Birth	Wean	Milk	Year
+3	+2.1	+40	+24	+74
Marb	RE	Fat		
+0.21	+0.29	-0.003		



4155 DL 078 APEX WINDY 4155

BULL 4155 17937486 4/5/14

H A R B WINDY 702 JH#

APEX WINDY 078

APEXETTE LUCY 6037

KA NEW DESIGN 212- 028

DL MS 028 NEW DESIGN 0177X

LLL LASS 906 635S

EPDs	Dam	Sire
Birth	+0.9	+3.8
Wean	+26	+69
Milk	+25	+30
Year	+55	+112

Birth Wt		205 Wt		
81		697		
CED	Birth	Wean	Milk	Year
+2	+1.8	+51	+28	+87
Marb	RE	Fat		
+0.21	+0.33	+0.030		



4163 DL 208 REALLY WINDY 4163

BULL 4163 17931796 4/6/14

V D A R REALLY WINDY 4097

LLL REALLY WINDY 208

LLL LASS 713 005

S A V 8180 TRAVELER 004#

LLL LUCY 0138 826

VDAR LUCY 0138

EPDs	Dam	Sire
Birth	+1.7	-0.9
Wean	+38	+46
Milk	+19	+17
Year	+72	+91

Birth Wt		205 Wt		
78		664		
CED	Birth	Wean	Milk	Year
+9	+0.4	+43	+18	+84
Marb	RE	Fat		
+0.22	+0.32	+0.020		

4156 DL 078 APEX WINDY 4156

BULL 4156 17937487 4/5/14

H A R B WINDY 702 JH#

APEX WINDY 078

APEXETTE LUCY 6037

BON VIEW NEW DESIGN 208#

LLL LASS 906 30P

LLL LASS 906

EPDs	Dam	Sire
Birth	+1.8	+3.8
Wean	+38	+69
Milk	+28	+30
Year	+74	+112

Birth Wt		205 Wt		
74		620		
CED	Birth	Wean	Milk	Year
+4	+1.3	+49	+29	+88
Marb	RE	Fat		
+0.33	-0.02	+0.023		

4164 DL 208 REALLY WINDY 4164

BULL 4164 17931798 4/6/14

V D A R REALLY WINDY 4097

LLL REALLY WINDY 208

LLL LASS 713 005

TC FREEDOM 104#

DL TESA 821U

T K TESA 1158

EPDs	Dam	Sire
Birth	+2.8	-0.9
Wean	+41	+46
Milk	+18	+17
Year	+82	+91

Birth Wt		205 Wt		
83		638		
CED	Birth	Wean	Milk	Year
+9	+1.5	+44	+17	+89
Marb	RE	Fat		
+0.22	+0.33	-0.025		

4157 DL 32Y DONE RIGHT 4157

BULL 4157 17935532 4/5/14

HF DONE RIGHT 125R

HF DONE RIGHT 32Y

HF TIBBIE 126W

V D A R REALLY WINDY 4097

DL MS 409 REALLY WINDY 138Y

LLL LUCY 210 816

EPDs	Dam	Sire
Birth	-1.9	+0.4
Wean	+46	+46
Milk	+16	+23
Year	+78	+79

Birth Wt		205 Wt		
84		690		
CED	Birth	Wean	Milk	Year
+8	+0.3	+49	+20	+84
Marb	RE	Fat		
+0.20	+0.35	-0.023		



4166 **L=078 APEX WINDY 4166**
BULL 4043 **PENDING** 4/6/14
 H A R B WINDY 702 JH
APEX WINDY 078
 APEXETTE LUCY 6037
 V D A R HERO 6337
DL KVD HEROINE 137X
 LLL LASS 401 801

EPDs	Dam	Sire
Birth	+0.3	+3.8
Wean	+44	+69
Milk	+32	+30
Year	+77	+112

Birth Wt		205 Wt		
na		na		
CED	Birth	Wean	Milk	Year
na	na	na	na	na
Marb	RE		Fat	
na	na		na	

4179 **DL 208 REALLY WINDY 4179**
BULL 4179 **17931803** 4/8/14
 V D A R REALLY WINDY 4097
LLL REALLY WINDY 208
 LLL LASS 713 005
 KA NEW DESIGN 212- 028
DL 028 MS NEW DESIGN 149Y
 DL LINDA 919V

EPDs	Dam	Sire
Birth	+1.3	-0.9
Wean	+25	+46
Milk	+25	+17
Year	+58	+91

Birth Wt		205 Wt		
81		648		
CED	Birth	Wean	Milk	Year
+9	+0.6	+37	+21	+75
Marb	RE		Fat	
+0.15	+0.16		-0.005	



4190 **DL 208 REALLY WINDY 4190**
BULL 4190 **17931793** 4/9/14
 V D A R REALLY WINDY 4097
LLL REALLY WINDY 208
 LLL LASS 713 005
 S A V 8180 TRAVELER 004#
DL LINDA 968 751T
 OX BOW LINDA 968

EPDs	Dam	Sire
Birth	+3.7	-0.9
Wean	+43	+46
Milk	+23	+17
Year	+79	+91

Birth Wt		205 Wt		
83		621		
CED	Birth	Wean	Milk	Year
+7	+1.5	+43	+20	+84
Marb	RE		Fat	
+0.24	+0.25		+0.001	

4169 **DL 078 APEX WINDY 4169**
BULL 4169 **17937489** 4/7/14
 H A R B WINDY 702 JH#
APEX WINDY 078
 APEXETTE LUCY 6037
 V D A R ROYAL DUKE 4047
DL ROYAL DUTCHESS 197Y
 DL LASS 859U

EPDs	Dam	Sire
Birth	+1.8	+3.8
Wean	+45	+69
Milk	+20	+30
Year	+74	+112

Birth Wt		205 Wt		
81		631		
CED	Birth	Wean	Milk	Year
0	+2.9	+54	+25	+86
Marb	RE		Fat	
+0.31	+0.32		+0.014	



4178 **DL 208 REALLY WINDY 4178**
BULL 4178 **17942860** 4/8/14
 V D A R REALLY WINDY 4097
LLL REALLY WINDY 208
 LLL LASS 713 005
 VDAR NEW DESIGN 2122#
LLL LUCY 0138 819
 VDAR LUCY 0138

EPDs	Dam	Sire
Birth	-0.5	-0.9
Wean	+25	+46
Milk	+14	+17
Year	+51	+91

Birth Wt		205 Wt		
77		614		
CED	Birth	Wean	Milk	Year
+13	-0.9	+37	+16	+66
Marb	RE		Fat	
+0.18	+0.21		-0.004	

4191 **DL 208 REALLY WINDY 4191**
BULL 4191 **17931792** 4/9/14
 V D A R REALLY WINDY 4097
LLL REALLY WINDY 208
 LLL LASS 713 005
 B C C BUSHWACKER 41-93#
LLL ELLUNA 021 770
 L L L ELLUNA 4167 021

EPDs	Dam	Sire
Birth	+3.4	-0.9
Wean	+48	+46
Milk	+24	+17
Year	+82	+91

Birth Wt		205 Wt		
78		674		
CED	Birth	Wean	Milk	Year
+9	+0.7	+48	+21	+88
Marb	RE		Fat	
+0.13	+0.28		+0.009	

4200 DL 078 APEX WINDY 4200

BULL		4200	17937495	4/11/14
H A R B WINDY 702 JH#				
APEX WINDY 078				
APEXETTE LUCY 6037				
CONNEALY SAFE LEAD#				
DL BEAUTY 6085				
LLL BEAUTY 203 406				
Birth Wt		205 Wt		
86		758		
CED	Birth	Wean	Milk	Year
-1	+2.5	+61	+29	+100
Marb	RE		Fat	
+0.59	+0.11		+0.008	

4216 DL 32Y DONE RIGHT 4216

BULL		4216	17935530	4/12/14
HF DONE RIGHT 125R				
HF DONE RIGHT 32Y				
HF TIBBIE 126W				
V D A R REALLY WINDY 4097				
DL 409 MS REALLY WINDY 183Y				
DL ELLUNA 639S				
Birth Wt		205 Wt		
71		612		
CED	Birth	Wean	Milk	Year
+9	-0.6	+46	+19	+79
Marb	RE		Fat	
+0.31	+0.42		-0.019	



4233 DL 078 APEX WINDY 4233

BULL		4233	17937496	4/15/14
H A R B WINDY 702 JH#				
APEX WINDY 078				
APEXETTE LUCY 6037				
VDAR NEW DESIGN 2122#				
LLL LUCY 210 816				
LLL LUCY 0218 210				
Birth Wt		205 Wt		
86		622		
CED	Birth	Wean	Milk	Year
+2	+2.3	+47	+25	+77
Marb	RE		Fat	
+0.41	+0.24		+0.013	

4206 DL 7460 BLACK CEDAR 4206

BULL		4206	17931762	4/11/14
COLE CREEK BLACK CEDAR 46P#				
V D A R BLACK CEDAR 7460				
V D A R BLACKCAP 8624				
V D A R ROYAL DUKE 4047				
DL ROYAL DUTCHESS 0163X				
LLL LASS 403 725				
Birth Wt		205 Wt		
83		688		
CED	Birth	Wean	Milk	Year
+4	+3.1	+57	+23	+106
Marb	RE		Fat	
+0.43	+0.16		+0.017	

4235 DL 078 APEX WINDY 4235

BULL		4235	17937497	4/15/14
H A R B WINDY 702 JH#				
APEX WINDY 078				
APEXETTE LUCY 6037				
TC GRID TOPPER 355#				
DL ELLUNA 977V				
LLL ELLUNA 904				
Birth Wt		205 Wt		
82		667		
CED	Birth	Wean	Milk	Year
+1	+2.1	+54	+25	+96
Marb	RE		Fat	
+0.24	+0.36		+0.014	

4208 DL 1650 CEDAR RIDGE 4208

BULL		4208	17931776	4/11/14
COLE CREEK CEDAR RIDGE 1V				
V D A R CEDAR RIDGE 1650				
V D A R LASS 8802				
V D A R REALLY WINDY 4097				
DL 4097 MS REALY WINDY 2033Z				
DL MS 028 NEW DESIGN 0177X				
Birth Wt		205 Wt		
67		627		
CED	Birth	Wean	Milk	Year
+13	-0.8	+45	+25	+82
Marb	RE		Fat	
+0.18	+0.13		+0.017	

4245 DL 208 REALLY WINDY 4245

BULL		4245	17931791	4/16/14
V D A R REALLY WINDY 4097				
LLL REALLY WINDY 208				
LLL LASS 713 005				
VDAR NEW TREND 2111				
LLL LASS 403 725				
LLL LASS 906 403				
Birth Wt		205 Wt		
84		649		
CED	Birth	Wean	Milk	Year
+8	+1.2	+40	+21	+81
Marb	RE		Fat	
+0.29	+0.37		+0.023	



4294 DL 208 REALLY WINDY 4294

BULL	4294	17931802	4/24/14	
V D A R REALLY WINDY 4097				
LLL REALLY WINDY 208				
LLL LASS 713 005				
KA NEW DESIGN 212- 028				
DL MS 028 NEW DESIGN 0224X				
LLL PRIDE 7139				
Birth Wt		205 Wt		
78		641		
CED	Birth	Wean	Milk	Year
+12	-0.4	+37	+20	+79
Marb		RE		
+0.35		+0.22		
		Fat		
		-0.005		

4336 DL 2082 REALLY WINDY 4336

BULL	4336	17931818	5/2/14	
V D A R REALLY WINDY 4097				
DL 4097 REALLY WINDY 2082Z				
LLL BEAUTY 203 406				
KA NEW DESIGN 212- 028				
DL MS 028 NEW DESIGN 0113X				
DL LUCY 0138 761T				
Birth Wt		205 Wt		
78		608		
CED	Birth	Wean	Milk	Year
+13	-0.8	+32	+20	+58
Marb		RE		
+0.22		+0.12		
		Fat		
		-0.007		

4320 RL 2082 REALLY WINDY 4320

BULL	4320	17937520	4/29/14	
V D A R REALLY WINDY 4097				
DL 4097 REALLY WINDY 2082Z				
LLL BEAUTY 203 406				
V D A R RIGHT TIME 3045				
LLL ELLUNA 607 019				
LLL ELLUNA 4751 607				
Birth Wt		205 Wt		
85		628		
CED	Birth	Wean	Milk	Year
+10	+0.7	+42	+19	+64
Marb		RE		
+0.37		+0.10		
		Fat		
		-0.004		



4339 DL 2082 REALLY WINDY 4339

BULL	4339	17931824	5/3/14	
V D A R REALLY WINDY 4097				
DL 4097 REALLY WINDY 2082Z				
LLL BEAUTY 203 406				
COLE CREEK BLACK CEDAR 46P#				
LLL LASS 906 133Y				
LLL LASS 906				
Birth Wt		205 Wt		
76		592		
CED	Birth	Wean	Milk	Year
+11	+0.5	+39	+19	+66
Marb		RE		
+0.17		+0.01		
		Fat		
		+0.014		



Practicing for her future role as rancher's wife - daughter-in-law Andee - 2 yrs



4349 DL 2072 REALLY WINDY 4349

BULL	4349	17931812	5/5/14	
V D A R REALLY WINDY 4097				
DL 4097 REALLY WINDY 2072Z				
LLL LASS 211 921				
KA NEW DESIGN 212- 028				
DL 028 MS NEW DESIGN 1211Y				
DL TESA 838U				
EPDs		Dam	Sire	
Birth	+1.0	-1.4		
Wean	+33	+51		
Milk	+21	+17		
Year	+71	+83		
Birth Wt		205 Wt		
62		564		
CED	Birth	Wean	Milk	Year
+15	-2.0	+37	+19	+71
Marb	RE		Fat	
+0.15	+0.25		-0.020	

4359 DL 2072 REALLY WINDY 4359

BULL	4359	17931809	5/8/14	
V D A R REALLY WINDY 4097				
DL 4097 REALLY WINDY 2072Z				
LLL LASS 211 921				
LLL RESOLUTE 724T				
LLL LASS 715 933				
LLL LASS 211 715				
EPDs		Dam	Sire	
Birth	+2.1	-1.4		
Wean	+45	+51		
Milk	+31	+17		
Year	+77	+83		
Birth Wt		205 Wt		
77		677		
CED	Birth	Wean	Milk	Year
+11	+0.1	+47	+24	+79
Marb	RE		Fat	
+0.06	+0.40		+0.005	

4353 RL 2072 REALLY WINDY 4353

BULL	4353	17937523	5/5/14	
V D A R REALLY WINDY 4097				
DL 4097 REALLY WINDY 2072Z				
LLL LASS 211 921				
COLE CREEK BLACK CEDAR 46P#				
LLL LASS 808 024				
LLL LASS 615 808#				
EPDs		Dam	Sire	
Birth	+1.9	-1.4		
Wean	+46	+51		
Milk	+26	+17		
Year	+82	+83		
Birth Wt		205 Wt		
73		643		
CED	Birth	Wean	Milk	Year
+13	-0.7	+49	+21	+81
Marb	RE		Fat	
+0.08	+0.37		-0.004	

4363 DL 2072 REALLY WINDY 4363

BULL	4363	17931814	5/9/14	
V D A R REALLY WINDY 4097				
DL 4097 REALLY WINDY 2072Z				
LLL LASS 211 921				
V D A R ROYAL DUKE 4047				
DL ROYAL DUTCHESS 132Y				
DL LASS 804U				
EPDs		Dam	Sire	
Birth	+1.1	-1.4		
Wean	+53	+51		
Milk	+29	+17		
Year	+87	+83		
Birth Wt		205 Wt		
78		623		
CED	Birth	Wean	Milk	Year
+11	+0.4	+47	+23	+80
Marb	RE		Fat	
+0.17	+0.11		-0.017	

4356 DL 2072 REALLY WINDY 4356

BULL	4356	17931810	5/6/14	
V D A R REALLY WINDY 4097				
DL 4097 REALLY WINDY 2072Z				
LLL LASS 211 921				
B C C BUSHWACKER 41-93#				
LLL LASS 905 059X				
LLL LASS 905				
EPDs		Dam	Sire	
Birth	+3.5	-1.4		
Wean	+43	+51		
Milk	+24	+17		
Year	+68	+83		
Birth Wt		205 Wt		
78		631		
CED	Birth	Wean	Milk	Year
+8	+0.8	+45	+20	+75
Marb	RE		Fat	
-0.03	+0.23		-0.009	

4374 DL 2082 REALLY WINDY 4374

BULL	4374	17931825	5/13/14	
V D A R REALLY WINDY 4097				
DL 4097 REALLY WINDY 2082Z				
LLL BEAUTY 203 406				
COLE CREEK BLACK CEDAR 46P#				
LLL LASS 906 177Y				
LLL LASS 906				
EPDs		Dam	Sire	
Birth	+2.7	-1.4		
Wean	+41	+45		
Milk	+22	+18		
Year	+78	+71		
Birth Wt		205 Wt		
86		645		
CED	Birth	Wean	Milk	Year
+8	+2.0	+43	+20	+77
Marb	RE		Fat	
+0.21	+0.12		+0.014	

4377 DL 2082 REALLY WINDY 4377

BULL 4377 17931821 5/14/14
 V D A R REALLY WINDY 4097
 DL 4097 REALLY WINDY 2082Z
 LLL BEAUTY 203 406
 C S A R CORNERSTONE 935
 DL MS 935 CORNERSTONE 101Y
 LLL LASS 211 921

EPDs	Dam	Sire
Birth	+4.1	-1.4
Wean	+47	+45
Milk	+29	+18
Year	+81	+71

Birth Wt		205 Wt		
78		766		
CED	Birth	Wean	Milk	Year
+6	+1.1	+53	+23	+84
Marb	RE	Fat		
+0.28	+0.23	-0.017		

4399 DL 2082 REALLY WINDY 4399

BULL 4399 17942861 5/26/14
 V D A R REALLY WINDY 4097
 DL 4097 REALLY WINDY 2082Z
 LLL BEAUTY 203 406
 V D A R ROYAL DUKE 4047
 DL ROYAL DUTCHESS 154Y
 LLL LASS 611 810

EPDs	Dam	Sire
Birth	+2.2	-1.4
Wean	+54	+45
Milk	+22	+18
Year	+83	+71

Birth Wt		205 Wt		
80		648		
CED	Birth	Wean	Milk	Year
+10	+0.8	+48	+20	+69
Marb	RE	Fat		
+0.25	+0.05	-0.030		



Son, Jon, was given a Quilt of Valor in a special ceremony on Sept. 25, 2015

4401 DL 2072 REALLY WINDY 4401

BULL 4401 18123753 5/27/14
 V D A R REALLY WINDY 4097
 DL 4097 REALLY WINDY 2072Z
 LLL LASS 211 921
 V D A R REALLY WINDY 4097
 DL 409 MS REALLY WINDY 165Y
 DL TESA 821U

EPDs	Dam	Sire
Birth	+0.7	-1.4
Wean	+49	+51
Milk	+13	+17
Year	+87	+83

Birth Wt		205 Wt		
82		694		
CED	Birth	Wean	Milk	Year
+11	+0.6	+53	+15	+89
Marb	RE	Fat		
+0.26	+0.20	-0.031		



Son, Jesse, our internet builder & wife Lindsay



Broad Black Butts

Reference Sire **KC-Mr-Ribstone-10071-"Freckles"**



BW	WW	YW	Milk	RE	MB	CHB
-0.3	49	70	24	.26	.25	\$24

Thick, deep, gentle, and pigmented, with perfect feet. Heifers in production have the best udders and teat quality we've raised. 33 stout sons sell.

Reference Sire **F-Rest-Easy-105**



BW	WW	YW	Milk	RE	MB	CHB
1.9	53	95	34	.59	.08	\$28

105 sires short-marked calves with modest birth weights and lots of substance and thickness. 11 sons sell.

Reference Sire **CL-1-DOMINO-032X**



BW	WW	YW	Milk	RE	MB	CHB
3.5	58	83	36	.5	.30	\$30

BW 72 lbs. 205-wt. 739 lbs. 365-wt. 1,298 lbs. Marbling score 4.97. Lightest birth weight and second largest pelvic area at Cooper. 032X combines calving ease, length, and marbling. 032X offspring have lots of pigment and are red to the ground. First daughters are in production and had a weaning index of 102.1 owned with Feddes Herefords and Cooper Herefords. 29 sons sell.

Reference Sire **H W4 VICTOR 1023**

BW	WW	YW	Milk	RE	MB	CHB
1.5	55	87	31	.54	.15	\$32

Son of Topp Hereford's popular 719T bull. Goes back to the renowned Pure Gold 2003 cow on the bottom. 3 sons sell.

Hereford Reference Sires

Reference Sire **K-BIG-ABE-1111**



BW	WW	YW	Milk	RE	MB	CHB
1.7	47	67	36	-.03	.07	\$22

A standout in Kreth's sale, 1111 has excelled as a trouble-free heifer bull. As an individual, he has tremendous mass and eye appeal. His half-sisters by Abe are heavy milking cows with great udders. 4 sons sell.

Reference Sire **H-W4-Lights-Out-2015-ET**



BW	WW	YW	Milk	RE	MB	CHB
4.8	65	104	39	.72	.16	\$36

Highly desirable phenotype, royal pedigree, and superb offspring. Top selling bull from Hoffman's Grand Champion 2013 Denver carload. Supreme Champion over all breeds at Wyoming State Fair the only time shown. 14 sons sell.

Reference Sire **L=8118 DOMINO 2055Z**

BW	WW	YW	Milk	RE	MB	CHB
3.0	39	77	23	.11	.21	\$20

Out of one of our best 'Rest Easy' daughters and the calving ease '8118'. Calves have good performance and are super docile. 4 sons sell.

Reference Sire **F REST EASY 847**

BW	WW	YW	Milk	RE	MB	CHB
.5	42	75	41	.28	.20	\$24

Easy calving, easy fleshing, easy to look at. Ideal for use on heifers. Rest Easy daughters are some of the best mothers in the beef industry. 3 sons sell.

Reference Sire **UPS Domino 5216**

BW	WW	YW	Milk	RE	MB	CHB
1.6	45	68	31	.55	.17	\$21

5216 was used for his low birth weight and high maternal traits. His progeny consistently have that easy keeping, full ribbed look that ranchers demand. 1 son sells.



Bull
4114 **L=032 DOMINO 4114** 43478438
 Calved: 03/21/2014 Tattoo:4114

BW	92	CL 1 DOMINO 862U	CL 1 DOMINO 637S 1ET
WR	107	CL 1 DOMINO 032X	CL 1 DOMINETTE 5131R
YR	113	CL 1 DOMINETTE 872U 1ET	CL 1 DOMINO 477P
REA%	97	CL 1 DOMINETTE 475P	CL 1 DOMINETTE 475P
Marb%	60	KC MR RIBSTONE 10071	F 157K RIBSTONE 765
		L=MS 071 FRECKLES 2151Z	KC L1 DOMETT 04008
		L= MS 18P TIMESETTER 7148T	6-6 L1 TIMESETTER 18P
			6-6 MS SPEC 125

BW	WW	YW	Milk	M+G	REA	Marb
5.6	64	106	26	58	0.18	0.07

Bull
4195 **L=105 REST EASY 4195** 43478577
 Calved: 04/10/2014 Tattoo:4195

BW	85	F REST EASY 847	CJH HARLAND 408
WR	99	F REST EASY 105	F 480 DOMINETTE 632
YR	104	F MS 4140 ADVANCE 961	HH ADVANCE 4140P
REA%	106		F MS 040 BONANZA 313
Marb%	121	CJH L1 DOMINO 552	CL 1 DOMINO 501
		6-6 MS L1 EXPLORER 31R	CJH 386 MISS 035
		L MS EXPLORER 903	CH 82B EXPLORER 122E
			F MS 320 SPECTRE 559

BW	WW	YW	Milk	M+G	REA	Marb
2.3	48	77	29	53	0.34	-0.01



Bull
4202 **L=105 REST EASY 4202** 43478562
 Calved: 04/11/2014 Tattoo:4202

BW	86	F REST EASY 847	CJH HARLAND 408
WR	117	F REST EASY 105	F 480 DOMINETTE 632
YR	109	F MS 4140 ADVANCE 961	HH ADVANCE 4140P
REA%	103		F MS 040 BONANZA 313
Marb%	101	F 157K RIBSTONE 765	K 64H RIBSTONE LAD 157K
		L=MS 765 RIBSTONE 0102X	F MS BONANZA 246
		6-6 MS L1 EXPLORER 16R	CL 1 DOMINO 2136M
			6-6 MS EXPLORER 118

BW	WW	YW	Milk	M+G	REA	Marb
3.0	57	96	33	62	0.43	0.10

Bull
4358 **L=FRECKLES 4358** 43478510
 Calved: 05/07/2014 Tattoo:4358

BW	90	F 157K RIBSTONE 765	K 64H RIBSTONE LAD 157K
WR	98	KC MR RIBSTONE 10071	F MS BONANZA 246
YR	107	KC L1 DOMETT 04008	CL 1 DOMINO 285M
REA%	108		CL 1 DOMETT 5170
Marb%	96	CHURCHILL RANCHER 592R	MH DAKOTA 0230
		L= MS RANCHER 878U	CHURCHILL LADY 202
		6-6 MS L1 DOMINO 10P	CL 1 DOMINO 9126J 1ET
			6-6 MS L2 STAN 70M

BW	WW	YW	Milk	M+G	REA	Marb
4.0	59	99	20	49	0.45	0.14



Bull **4260** **L=847 REST EASY 4260** 43478507
 Calved: 04/19/2014 Tattoo:4260

BW	95	CJH HARLAND 408	HH ADVANCE 9005J			
WR	104	F REST EASY 847	CJH L1 DOMINETTE 0064			
YR	110	F 480 DOMINETTE 632	CL 1 DOMINO 480P 1ET			
REA%	108	CHURCHILL RANCHER 592R	F EXTRA LASS 457			
Marb%	125	L= MS RANCHER 894U	MH DAKOTA 0230			
		6-6 MS STAN 839	CHURCHILL LADY 202			
			F STAND LAD 693 1ET			
			DC LADY M DUKE 218			
BW	WW	YW	Milk	M+G	REA	Marb
4.1	49	89	33	58	0.31	0.28

Bull **4214** **L=LIGHTS OUT 4214** 43478402
 Calved: 04/12/2014 Tattoo:4214

BW	88	CL 1 DOMINO 955W	CL 1 DOMINO 637S 1ET			
WR	106	H W4 LIGHTS OUT 2015 ET	CL 1 DOMINETTE 5152R			
YR	116	C MS PURE GOLD 2003	C-S PURE GOLD 98170			
REA%	120	6-6 BONANZA 60P	C 8403 MS ACHV 96047			
Marb%	98	L= MS 60P BONANZA 6155S	LPG EXTRA LAD 18H			
		6-6 MS STAR PWR 108N	6-6 MS EXPLORER 118			
			F STAR POWER 915			
			6-6MS 320 OWR 022			
BW	WW	YW	Milk	M+G	REA	Marb
4.1	57	104	27	55	0.66	0.12



Bull **4267** **L=LIGHTS OUT 4267** 43478511
 Calved: 04/20/2014 Tattoo:4267

BW	90	CL 1 DOMINO 955W	CL 1 DOMINO 637S 1ET			
WR	101	H W4 LIGHTS OUT 2015 ET	CL 1 DOMINETTE 5152R			
YR	107	C MS PURE GOLD 2003	C-S PURE GOLD 98170			
REA%	102	CHURCHILL RANCHER 592R	C 8403 MS ACHV 96047			
Marb%	102	L= MS RANCHER 877U	MH DAKOTA 0230			
		6-6 MS L1 TIME 7R	CHURCHILL LADY 202			
			CL 1 DOMINO 2136M			
			6-6 MS TIME 100N			
BW	WW	YW	Milk	M+G	REA	Marb
3.0	54	91	33	60	0.42	0.22

Bull **4266** **L=FRECKLES 4266** 43478391
 Calved: 04/20/2014 Tattoo:4266

BW	96	F 157K RIBSTONE 76S	K 64H RIBSTONE LAD 157K			
WR	103	KC MR RIBSTONE 10071	F MS BONANZA 246			
YR	108	KC L1 DOMETT 04008	CL 1 DOMINO 285M			
REA%	101	6-6 L1 TIMESETTER 18P	C L1 DOMETT 5170			
Marb%	79	L= MS 18P TIMESETTER 7161T	CL 1 DOMINO 9126J 1ET			
		6-6 MS EXPLORER 914	6-6 MS TIME 3M			
			CH 82B EXPLORER 122E			
			6-6 MS SPECTRE 202			
BW	WW	YW	Milk	M+G	REA	Marb
3.7	51	87	19	45	0.26	0.01

Bull **4394** **L=FRECKLES 4394** 43478404
 Calved: 05/22/2014 Tattoo:4394

BW	83	F 157K RIBSTONE 765	K 64H RIBSTONE LAD 157K			
WR	107	KC MR RIBSTONE 10071	F MS BONANZA 246			
YR	113	KC L1 DOMETT 04008	CL 1 DOMINO 285M			
REA%	98		CL 1 DOMETT 5170			
Marb%	143	6-6 L1 TIMESETTER 18P	CL 1 DOMINO 9126J 1ET			
		L= MS 18P TIMESETTER 6133S	6-6 MS TIME 3M			
		L MS CHEYENNE 802	CC 10Z CHEYENNE 119E			
			MS POWER STRIDE 361			
BW	WW	YW	Milk	M+G	REA	Marb
2.4	54	88	20	47	0.22	0.24

Bull **4306** **L=FRECKLES 4306** 43478555
 Calved: 04/26/2014 Tattoo:4306

BW	87	F 157K RIBSTONE 765	K 64H RIBSTONE LAD 157K			
WR	110	KC MR RIBSTONE 10071	F MS BONANZA 246			
YR	116	KC L1 DOMETT 04008	CL 1 DOMINO 285M			
REA%	102		CL 1 DOMETT 5170			
Marb%	97	6-6 PRINCE 169	F PRINCE 836			
		6-6 PRINCESS 131R	6-6 MS KRUGERAND 719			
		6-6 MS L2 STAN 89M	6-6 117 SPECTRE 908			
			L MS CHEYENNE 802			
BW	WW	YW	Milk	M+G	REA	Marb
2.6	48	84	21	45	0.17	0.08



Bull **4269** **L=FRECKLES 4269** 43478396
 Calved: 04/20/2014 Tattoo:4269

BW	84	F 157K RIBSTONE 765	K 64H RIBSTONE LAD 157K			
WR	97	KC MR RIBSTONE 10071	F MS BONANZA 246			
YR	111	KC L1 DOMETT 04008	CL 1 DOMINO 285M			
REA%	115		CL 1 DOMETT 5170			
Marb%	91	6-6 BONANZA 42R	LPG EXTRA LAD 18H			
		L= MS BONANZA 7143T	6-6 MS ALEX 068			
		6-6 MS L1 DOMINO 51P	CL 1 DOMINO 9126J 1ET			
			DC MISS D DOMINO 236			
BW	WW	YW	Milk	M+G	REA	Marb
2.6	55	99	15	42	0.51	0.11

Bull **4131** **L=847 REST EASY 4131** 43478540
 Calved: 04/02/2014 Tattoo:4131

BW	79	CJH HARLAND 408	HH ADVANCE 9005J			
WR	99	F REST EASY 847	CJH L1 DOMINETTE 0064			
YR	94	F 480 DOMINETTE 632	CL 1 DOMINO 480P 1ET			
REA%	98		F EXTRA LASS 457			
Marb%	114	F 400 DOMINO 813	F 9126 DOMINO 400			
		L=MS 813 DOMINO 0179X	F MISS L18 EXCEL 613			
		6-6 MS EXPLORER 914	CH 82B EXPLORER 122E			
			6-6 MS SPECTRE 202			
BW	WW	YW	Milk	M+G	REA	Marb
1.8	45	71	31	54	0.25	0.11

Bull **4053** **L=032 DOMINO 4053** 43478442
 Calved: 03/07/2014 Tattoo:4053

BW	80	CL 1 DOMINO 862U	CL 1 DOMINO 6375 1ET			
WR	95	CL 1 DOMINO 032X	CL 1 DOMINETTE 5131R			
YR	99	CL 1 DOMINETTE 872U 1ET	CL 1 DOMINO 477P			
REA%	95		CL 1 DOMINETTE 475P			
Marb%	114	F 400 DOMINO 813	F 9126 DOMINO 400			
		L=MS 813 DOMINO 2142Z	F MISS L18 EXCEL 613			
		L= MS RANCHER 845U	CHURCHILL RANCHER 592R			
			L= MS 480P DOMINO 625S			
BW	WW	YW	Milk	M+G	REA	Marb
3.5	58	89	27	56	0.21	0.24

Bull **4088** **L=FRECKLES 4088** 43478462
 Calved: 03/13/2014 Tattoo:4088

BW	75	F 157K RIBSTONE 765	K 64H RIBSTONE LAD 157K			
WR	104	KC MR RIBSTONE 10071	F MS BONANZA 246			
YR	108	KC L1 DOMETT 04008	CL 1 DOMINO 285M			
REA%	110		CL 1 DOMETT 5170			
Marb%	105	UPS DOMINO 5216	UPS DOMINO 3027			
		L=MS 5216 DOMINO 2015Z	UPS MISS MOM 2756			
		L=MS 847 REST EASY 016X	F REST EASY 847			
			L= MS 18P TIMESETTER 8179U			
BW	WW	YW	Milk	M+G	REA	Marb
0.8	50	80	24	49	0.38	0.18



Bull
4057 **L=032 DOMINO 4057** 43478456
 Calved: 03/08/2014 Tattoo:4057

BW	78	CL 1 DOMINO 862U	CL 1 DOMINO 637S 1ET
WR	99	CL 1 DOMINO 032X	CL 1 DOMINETTE 5131R
YR	96	CL 1 DOMINETTE 872U 1ET	CL 1 DOMINO 477P
REA%	103		CL 1 DOMINETTE 475P
Marb%	107	F 400 DOMINO 813	F 9126 DOMINO 400
		L=MS 813 DOMINO 2052Z	F MISS L18 EXCEL 613
		6-6 MS EXPLORER 34N	CH 82B EXPLORER 122E
			6-6 MS 804 SPEC 809

BW	WW	YW	Milk	M+G	REA	Marb
3.8	57	83	24	53	0.26	0.15

Bull
4083 **L=032 DOMINO 4083** 43478419
 Calved: 03/13/2014 Tattoo:4083

BW	85	CL 1 DOMINO 862U	CL 1 DOMINO 637S 1ET
WR	101	CL 1 DOMINO 032X	CL 1 DOMINETTE 5131R
YR	97	CL 1 DOMINETTE 872U 1ET	CL 1 DOMINO 477P
REA%	99		CL 1 DOMINETTE 475P
Marb%	101	KC MR RIBSTONE 10071	F 157K RIBSTONE 765
		L=MS 071 FRECKLES 2224Z	KC L1 DOMETT 04008
		L= MS DAKOTA 8196U	CHURCHILL DAKOTA 5194R ET
			6-6 MS L1 CHEYENNE 10R

BW	WW	YW	Milk	M+G	REA	Marb
3.7	60	85	27	57	0.20	0.17

Bull
4073 **L=032 DOMINO 4073** 43478447
 Calved: 03/10/2014 Tattoo:4073

BW	79	CL 1 DOMINO 862U	CL 1 DOMINO 637S 1ET
WR	104	CL 1 DOMINO 032X	CL 1 DOMINETTE 5131R
YR	97	CL 1 DOMINETTE 872U 1ET	CL 1 DOMINO 477P
REA%	99		CL 1 DOMINETTE 475P
Marb%	131	F 400 DOMINO 813	F 9126 DOMINO 400
		L= MS 813 DOMINO 2101Z	F MISS L18 EXCEL 613
		L= MS 18P TIMESETTER 8208U	6-6 L1 TIMESETTER 18P
			6-6 MS SPEC 013

BW	WW	YW	Milk	M+G	REA	Marb
3.0	56	81	25	53	0.22	0.20

Bull
4084 **L=032 DOMINO 4084** 43478427
 Calved: 03/13/2014 Tattoo:4084

BW	80	CL 1 DOMINO 862U	CL 1 DOMINO 637S 1ET
WR	103	CL 1 DOMINO 032X	CL 1 DOMINETTE 5131R
YR	101	CL 1 DOMINETTE 872U 1ET	CL 1 DOMINO 477P
REA%	103		CL 1 DOMINETTE 475P
Marb%	108	CHURCHILL DAKOTA 5194R ET	MH DAKOTA 0230
		L=MS 5194 DAKOTA 2202Z	CHURCHILL LADY 945 1ET
		L= MS 60P BONANZA 6155S	6-6 BONANZA 60P
			6-6 MS STAR PWR 108N

BW	WW	YW	Milk	M+G	REA	Marb
3.6	56	85	27	55	0.19	0.22



Bull
4087 **L=032 DOMINO 4087** 43478424
 Calved: 03/13/2014 Tattoo:4087

BW	84	CL 1 DOMINO 862U	CL 1 DOMINO 637S 1ET
WR	105	CL 1 DOMINO 032X	CL 1 DOMINETTE 5131R
YR	107	CL 1 DOMINETTE 872U 1ET	CL 1 DOMINO 477P
REA%	107		CL 1 DOMINETTE 475P
Marb%	103	F 400 DOMINO 813	F 9126 DOMINO 400
		L=MS 813 DOMINO 2211Z	F MISS L18 EXCEL 613
		L= MS 18P TIMESETTER 7162T	6-6 L1 TIMESETTER 18P
			6-6 PRINCESS 89P

BW	WW	YW	Milk	M+G	REA	Marb
4.1	63	96	28	60	0.34	0.14

Bull
4079 **L=032 DOMINO 4079** 43478444
 Calved: 03/12/2014 Tattoo:4079

BW	92	CL 1 DOMINO 862U	CL 1 DOMINO 637S 1ET
WR	98	CL 1 DOMINO 032X	CL 1 DOMINETTE 5131R
YR	98	CL 1 DOMINETTE 872U 1ET	CL 1 DOMINO 477P
REA%	102		CL 1 DOMINETTE 475P
Marb%	108	KB L1 DOMINO 8118U	CL 1 DOMINO 592R 1ET
		L=MS 8118 DOMINO 2112Z	KB L1 DOMINETTE 4109P
		L=MS 813 DOMINO 063X	F 400 DOMINO 813
			6-6 MS CHEYENNE 104R

BW	WW	YW	Milk	M+G	REA	Marb
4.7	58	84	27	56	0.20	0.18

Bull
4089 **L=032 DOMINO 4089** 43478465
 Calved: 03/13/2014 Tattoo:4089

BW	87	CL 1 DOMINO 862U	CL 1 DOMINO 637S 1ET
WR	109	CL 1 DOMINO 032X	CL 1 DOMINETTE 5131R
YR	108	CL 1 DOMINETTE 872U 1ET	CL 1 DOMINO 477P
REA%	129		CL 1 DOMINETTE 475P
Marb%	86	F REST EASY 847	CJH HARLAND 408
		L=MS 847 REST EASY 2012Z	F 480 DOMINETTE 632
		L=MS 813 DOMINO 0143X	F 400 DOMINO 813
			L= MS BONANZA 7153T

BW	WW	YW	Milk	M+G	REA	Marb
4.6	66	99	31	64	0.50	0.14



Bull
4091 **L=FRECKLES 4091** 43478418
 Calved: 03/14/2014 Tattoo:4091

BW	79	F 157K RIBSTONE 765 KC MR RIBSTONE 10071 KC L1 DOMETT 04008	K 64H RIBSTONE LAD 157K F MS BONANZA 246 CL 1 DOMINO 285M C L1 DOMETT 5170
WR	88		
YR	89	KB L1 DOMINO 8118U L=MS 8118 DOMINO 2225Z L=MS 847 REST EASY 021X	CL 1 DOMINO 592R 1ET KB L1 DOMINETTE 4109P F REST EASY 847 L= MS RANCHER 898U
REA%	91		
Marb%	74		

BW	WW	YW	Milk	M+G	REA	Marb
1.1	39	59	19	39	0.12	0.06

Bull
4097 **L=032 DOMINO 4097** 43478452
 Calved: 03/15/2014 Tattoo:4097

BW	86	CL 1 DOMINO 862U CL 1 DOMINO 032X CL 1 DOMINETTE 872U 1ET	CL 1 DOMINO 637S 1ET CL 1 DOMINETTE 5131R CL 1 DOMINO 477P CL 1 DOMINETTE 475P
WR	99		
YR	105	KB L1 DOMINO 8118U L=MS 8118 DOMINOZ 2075Z L=MS HARLEE 015X 8208U	CL 1 DOMINO 592R 1ET KB L1 DOMINETTE 4109P CJH HARLAND 408 L= MS 18P TIMESETTER
REA%	94		
Marb%	90		

BW	WW	YW	Milk	M+G	REA	Marb
4.2	54	87	26	53	0.03	0.19

Bull
4095 **L=032 DOMINO 4095** 43478412
 Calved: 03/14/2014 Tattoo:4095

BW	86	CL 1 DOMINO 862U CL 1 DOMINO 032X CL 1 DOMINETTE 872U 1ET	CL 1 DOMINO 637S 1ET CL 1 DOMINETTE 5131R CL 1 DOMINO 477P CL 1 DOMINETTE 475P
WR	93		
YR	96	KC MR RIBSTONE 10071 L=MS 071 FRECKLES 2246Z L= MS DAKOTA 8190U	F 157K RIBSTONE 765 KC L1 DOMETT 04008 CHURCHILL DAKOTA 5194R ET 6-6 MS 320 PWR 60R
REA%	85		
Marb%	93		

BW	WW	YW	Milk	M+G	REA	Marb
4.2	53	81	26	53	0.02	0.15



Bull
4099 **L=032 DOMINO 4099** 43478432
 Calved: 03/15/2014 Tattoo:4099

BW	72	CL 1 DOMINO 862U CL 1 DOMINO 032X CL 1 DOMINETTE 872U 1ET	CL 1 DOMINO 637S 1ET CL 1 DOMINETTE 5131R CL 1 DOMINO 477P CL 1 DOMINETTE 475P
WR	109		
YR	99	UPS DOMINO 5216 L=MS 5216 DOMINO 2176Z 3D MS BONANZA 7135T	UPS DOMINO 3027 UPS MISS MOM 2756 6-6 BONANZA 42R 6-6 MS EXPLORER 133
REA%	98		
Marb%	104		

BW	WW	YW	Milk	M+G	REA	Marb
1.9	49	66	28	53	0.14	0.21



A proposal under the blood/eclipse moon on Sept. 27, 2015

Bull
4100 **L=032 DOMINO 4100** 43478446
Calved: 03/15/2014 Tattoo:4100

BW	80	CL 1 DOMINO 862U	CL 1 DOMINO 637S 1ET
WR	98	CL 1 DOMINO 032X	CL 1 DOMINETTE 5131R
YR	95	CL 1 DOMINETTE 872U 1ET	CL 1 DOMINO 477P
REA%	80		CL 1 DOMINETTE 475P
Marb%	113	F 400 DOMINO 813	F 9126 DOMINO 400
		L=MS 813 DOMINO 2106Z	F MISS L18 EXCEL 613
		6-6 MS L1 DOMINO 22R	CL 1 DOMINO 2136M
			6-6 MS SPEC 108

BW	WW	YW	Milk	M+G	REA	Marb
3.2	56	79	28	56	0.06	0.15

Bull
4110 **L=032 DOMINO 4110** 43478460
Calved: 03/17/2014 Tattoo:4110

BW	78	CL 1 DOMINO 862U	CL 1 DOMINO 637S 1ET
WR	98	CL 1 DOMINO 032X	CL 1 DOMINETTE 5131R
YR	91	CL 1 DOMINETTE 872U 1ET	CL 1 DOMINO 477P
REA%	96		CL 1 DOMINETTE 475P
Marb%	115	UPS DOMINO 5216	UPS DOMINO 3027
		L=MS 5216 DOMINO 2028Z	UPS MISS MOM 2756
		L=MS 847 REST EASY 090X	F REST EASY 847
			6-6 MS BONANZA 43P

BW	WW	YW	Milk	M+G	REA	Marb
2.3	50	64	31	56	0.15	0.23

Bull
4101 **L=032 DOMINO 4101** 43478440
Calved: 03/15/2014 Tattoo:4101

BW	71	CL 1 DOMINO 862U	CL 1 DOMINO 637S 1ET
WR	89	CL 1 DOMINO 032X	CL 1 DOMINETTE 5131R
YR	94	CL 1 DOMINETTE 872U 1ET	CL 1 DOMINO 477P
REA%	107		CL 1 DOMINETTE 475P
Marb%	109	KB L1 DOMINO 8118U	CL 1 DOMINO 592R 1ET
		L=MS 8118 DOMINO 2148Z	KB L1 DOMINETTE 4109P
		L=MS 847 REST EASY 0110X	F REST EASY 847
			6-6 MS EXPLORER 41M

BW	WW	YW	Milk	M+G	REA	Marb
1.2	44	66	26	48	0.11	0.25

Bull
4111 **L=032 DOMINO 4111** 43478449
Calved: 03/18/2014 Tattoo:4111

BW	81	CL 1 DOMINO 862U	CL 1 DOMINO 637S 1ET
WR	105	CL 1 DOMINO 032X	CL 1 DOMINETTE 5131R
YR	96	CL 1 DOMINETTE 872U 1ET	CL 1 DOMINO 477P
REA%	97		CL 1 DOMINETTE 475P
Marb%	84	KC MR RIBSTONE 10071	F 157K RIBSTONE 765
		L=MS 071 FRECKLES 2099Z	KC L1 DOMETT 04008
		L=MS 480P DOMINO 754T	CL 1 DOMINO 480P 1ET
			6-6 MS EXPLORER 050

BW	WW	YW	Milk	M+G	REA	Marb
2.6	55	75	29	56	0.17	0.12

Bull
4102 **L=032 DOMINO 4102** 43478436
Calved: 03/15/2014 Tattoo:4102

BW	81	CL 1 DOMINO 862U	CL 1 DOMINO 637S 1ET
WR	100	CL 1 DOMINO 032X	CL 1 DOMINETTE 5131R
YR	109	CL 1 DOMINETTE 872U 1ET	CL 1 DOMINO 477P
REA%	110		CL 1 DOMINETTE 475P
Marb%	121	KC MR RIBSTONE 10071	F 157K RIBSTONE 765
		L=MS 071 FRECKLES 2157Z	KC L1 DOMETT 04008
		L=MS RANCHER 8123U	CHURCHILL RANCHER 592R
			6-6 MS EXPLORER 28M

BW	WW	YW	Milk	M+G	REA	Marb
3.7	61	95	25	56	0.26	0.29

Bull
4112 **L=032 DOMINO 4112** 43478429
Calved: 03/19/2014 Tattoo:4112

BW	83	CL 1 DOMINO 862U	CL 1 DOMINO 637S 1ET
WR	98	CL 1 DOMINO 032X	CL 1 DOMINETTE 5131R
YR	98	CL 1 DOMINETTE 872U 1ET	CL 1 DOMINO 477P
REA%	91		CL 1 DOMINETTE 475P
Marb%	97	KC MR RIBSTONE 10071	F 157K RIBSTONE 765
		L=MS 071 FRECKLES 2195Z	KC L1 DOMETT 04008
		L=MS 18P TIMESETTER 7122T	6-6 L1 TIMESETTER 18P
			6-6 MS L2 STAN 118M

BW	WW	YW	Milk	M+G	REA	Marb
3.3	55	82	25	53	0.11	0.15

Bull
4104 **L=032 DOMINO 4104** 43478410
Calved: 03/16/2014 Tattoo:4104

BW	75	CL 1 DOMINO 862U	CL 1 DOMINO 637S 1ET
WR	100	CL 1 DOMINO 032X	CL 1 DOMINETTE 5131R
YR	105	CL 1 DOMINETTE 872U 1ET	CL 1 DOMINO 477P
REA%	99		CL 1 DOMINETTE 475P
Marb%	129	KB L1 DOMINO 814U	KB L1 DOMINO 509R
		L=MS 814 DOMINO 2252Z	OXH CRYSTAL 2245
		6-6 MS ZONANZA 42M	LPG EXTRA LAD 18H
			6-6 MS POWER SRC 549

BW	WW	YW	Milk	M+G	REA	Marb
3.6	53	84	25	52	0.04	0.25

Bull
4113 **L=032 DOMINO 4113** 43478433
Calved: 03/21/2014 Tattoo:4113

BW	81	CL 1 DOMINO 862U	CL 1 DOMINO 637S 1ET
WR	100	CL 1 DOMINO 032X	CL 1 DOMINETTE 5131R
YR	91	CL 1 DOMINETTE 872U 1ET	CL 1 DOMINO 477P
REA%	94		CL 1 DOMINETTE 475P
Marb%	124	KC MR RIBSTONE 10071	F 157K RIBSTONE 765
		L=MS 071 FRECKLES 2170Z	KC L1 DOMETT 04008
		L=MS 480P DOMINO 728T	CL 1 DOMINO 480P 1ET
			6-6 MS TIME 53M

BW	WW	YW	Milk	M+G	REA	Marb
2.5	52	69	27	53	0.04	0.24



The engagement came w/ a ring and a horse!

Bull
4176

L=105 REST EASY 4176

43478514

Calved: 04/08/2014

Tattoo:4176

BW	80	F REST EASY 847		CJH HARLAND 408		
WR	101	F REST EASY 105		F 480 DOMINETTE 632		
YR	106	F MS 4140 ADVANCE 961		HH ADVANCE 4140P		
REA%	99	CHURCHILL DAKOTA 5194R ET		F MS 040 BONANZA 313		
Marb%	101	L= MS DAKOTA 852U		MH DAKOTA 0230		
		L= MS 480P DOMINO 659S		CHURCHILL LADY 945 1ET		
				CL 1 DOMINO 480P 1ET		
				6-6 MS KRUGERAND 719		
BW	WW	YW	Milk	M+G	REA	Marb
2.0	45	82	34	56	0.33	0.08

Bull
4134

L=LIGHTS OUT 4134

43478519

Calved: 04/03/2014

Tattoo:4134

BW	86	CL 1 DOMINO 955W		CL 1 DOMINO 637S 1ET		
WR	102	H W4 LIGHTS OUT 2015 ET		CL 1 DOMINETTE 5152R		
YR	109	C MS PURE GOLD 2003		C-S PURE GOLD 98170		
REA%	90	CL 1 DOMINO 480P 1ET		C 8403 MS ACHV 96047		
Marb%	107	L= MS 480P DOMINO 736T		CL 1 DOMINO 212M		
		6-6 MS EXPLORER 973		CL 1 DOMINETTE 8124H 2ET		
				CH 82B EXPLORER 122E		
				DC LADY L1 DOM 208		
BW	WW	YW	Milk	M+G	REA	Marb
3.2	47	87	33	57	0.28	0.13

Bull
4177

L=LIGHTS OUT 4177

43478554

Calved: 04/08/2014

Tattoo:4177

BW	85	CL 1 DOMINO 955W		CL 1 DOMINO 637S 1ET		
WR	113	H W4 LIGHTS OUT 2015 ET		CL 1 DOMINETTE 5152R		
YR	104	C MS PURE GOLD 2003		C-S PURE GOLD 98170		
REA%	102	6-6 MR CHEYENNE 56M		C 8403 MS ACHV 96047		
Marb%	77	6-6 MS CHEYENNE 136R		6-6 CHEYENNE 835		
		6-6 MS EXPLORER 28M		6-6 MS 320 PWR 842		
				CH 82B EXPLORER 122E		
				6-6 MS TIME 909		
BW	WW	YW	Milk	M+G	REA	Marb
3.3	50	81	30	55	0.45	0.01

Bull
4151

L=2055 DOMINO 4151

43478426

Calved: 04/05/2014

Tattoo:4151

BW	81	KB L1 DOMINO 8118U		CL 1 DOMINO 592R 1ET		
WR	94	L=8118 DOMINO 2055Z		KB L1 DOMINETTE 4109P		
YR	96	L=MS 847 REST EASY 080X		F REST EASY 847		
REA%	88	F 400 DOMINO 813		L= MS RANCHER 774T		
Marb%	90	L=MS 813 DOMINO 2205Z		F 9126 DOMINO 400		
		L= MS 18P TIMESETTER 962V		F MISS L18 EXCEL 613		
				6-6 L1 TIMESETTER 18P		
				6-6 MS L1 DOMINO 11R		
BW	WW	YW	Milk	M+G	REA	Marb
3.0	49	83	24	48	0.29	0.04

Bull
4186

L=105 REST EASY 4186

43478575

Calved: 04/09/2014

Tattoo:4186

BW	95	F REST EASY 847		CJH HARLAND 408		
WR	101	F REST EASY 105		F 480 DOMINETTE 632		
YR	99	F MS 4140 ADVANCE 961		HH ADVANCE 4140P		
REA%	101	CH 82B EXPLORER 122E		F MS 040 BONANZA 313		
Marb%	95	6-6 MS EXPLORER 34N		LLL 77Y STD DOM 82B		
		6-6 MS 804 SPEC 809		CH 711 VIKI 38A ET		
				F 804 SPECIAL 618		
				6-6 MS WINDY 206		
BW	WW	YW	Milk	M+G	REA	Marb
4.8	48	81	27	51	0.31	0.06

Bull
4162

L=LIGHTS OUT 4162

43478374

Calved: 04/06/2014

Tattoo:4162

BW	86	CL 1 DOMINO 955W		CL 1 DOMINO 637S 1ET		
WR	105	H W4 LIGHTS OUT 2015 ET		CL 1 DOMINETTE 5152R		
YR	93	C MS PURE GOLD 2003		C-S PURE GOLD 98170		
REA%	87	6-6 L1 TIMESETTER 18P		C 8403 MS ACHV 96047		
Marb%	58	L= MS 18P TIMESETTER 9101V		CL 1 DOMINO 9126J 1ET		
		L= MS 60P BONANZA 6168S		6-6 MS TIME 3M		
				6-6 BONANZA 60P		
				6-6 MS SPEC 125		
BW	WW	YW	Milk	M+G	REA	Marb
2.7	52	79	33	59	0.32	0.00

Bull
4187

L=LIGHTS OUT 4187

43478523

Calved: 04/09/2014

Tattoo:4187

BW	102	CL 1 DOMINO 955W		CL 1 DOMINO 637S 1ET		
WR	116	H W4 LIGHTS OUT 2015 ET		CL 1 DOMINETTE 5152R		
YR	110	C MS PURE GOLD 2003		C-S PURE GOLD 98170		
REA%	108	CHURCHILL RANCHER 592R		C 8403 MS ACHV 96047		
Marb%	103	L= MS RANCHER 725T		MH DAKOTA 0230		
		6-6 MS L1 CHEYENNE 10R		CHURCHILL LADY 202		
				CL 1 DOMINO 9126J 1ET		
				6-6 MS CHEYENNE 24N		
BW	WW	YW	Milk	M+G	REA	Marb
5.2	64	102	36	67	0.55	0.20



Bull
4197 **L=105 REST EASY 4197** 43478561
 Calved: 04/10/2014 Tattoo:4197

BW	83	F REST EASY 847	CJH HARLAND 408
WR	107	F REST EASY 105	F 480 DOMINETTE 632
YR	107	F MS 4140 ADVANCE 961	HH ADVANCE 4140P
REA%	93	H PAYBACK 807 ET	F MS 040 BONANZA 313
Marb%	101	L=MS PAYBACK 0103X	C-S PURE GOLD 98170
		L= MS 480P DOMINO 680S	/S LADY PEERLESS 180L
			CL 1 DOMINO 480P 1ET
			6-6 MS TIME 707

BW	WW	YW	Milk	M+G	REA	Marb
2.9	52	93	34	60	0.43	0.01

Bull
4210 **L=FRECKLES 4210** 43478468
 Calved: 04/11/2014 Tattoo:4210

BW	86	F 157K RIBSTONE 765	K 64H RIBSTONE LAD 157K
WR	87	KC MR RIBSTONE 10071	F MS BONANZA 246
YR	83	KC L1 DOMETT 04008	CL 1 DOMINO 285M
REA%	105	CHURCHILL DAKOTA 5194R ET	CL 1 DOMETT 5170
Marb%	75	L=MS 5194 DAKOTA 1251Y	MH DAKOTA 0230
		6-6 MS L1 DOMINO 51P	CHURCHILL LADY 945 1ET
			CL 1 DOMINO 9126J 1ET
			DC MISS D DOMINO 236

BW	WW	YW	Milk	M+G	REA	Marb
1.9	44	64	16	38	0.33	0.04

Bull
4207 **L=105 REST EASY 4207** 43478367
 Calved: 04/11/2014 Tattoo:4207

BW	87	F REST EASY 847	CJH HARLAND 408
WR	115	F REST EASY 105	F 480 DOMINETTE 632
YR	112	F MS 4140 ADVANCE 961	HH ADVANCE 4140P
REA%	113	CHURCHILL DAKOTA 5194R ET	F MS 040 BONANZA 313
Marb%	109	L=MS DAKOTA 9141V	MH DAKOTA 0230
		L= MS 480P DOMINO 610S	CHURCHILL LADY 945 1ET
			CL 1 DOMINO 480P 1ET
			6-6 MS TIME 6P

BW	WW	YW	Milk	M+G	REA	Marb
3.0	55	92	35	62	0.47	0.12



Bull
4215 **L=LIGHTS OUT 4215** 43478379
 Calved: 04/12/2014 Tattoo:4215

BW	87	CL 1 DOMINO 955W	CL 1 DOMINO 637S 1ET
WR	100	H W4 LIGHTS OUT 2015 ET	CL 1 DOMINETTE 5152R
YR	98	C MS PURE GOLD 2003	C-S PURE GOLD 98170
REA%	105	6-6 L1 TIMESETTER 18P	C 8403 MS ACHV 96047
Marb%	99	L=MS 18P TIMESETTER 8165U	CL 1 DOMINO 9126J 1ET
		6-6 MS BONANZA 43P	6-6 MS TIME 3M
			LPG EXTRA LAD 18H
			6-6 MS EXPLORER 050

BW	WW	YW	Milk	M+G	REA	Marb
3.3	53	81	29	55	0.46	0.06



Grandson, Owen - 3 years old

Bull
4219

L=LIGHTS OUT 4219

43478502
Tattoo:4219

Calved: 04/12/2014
CL 1 DOMINO 955W
H W4 LIGHTS OUT 2015 ET
C MS PURE GOLD 2003

CL 1 DOMINO 637S 1ET
CL 1 DOMINETTE 5152R
C-S PURE GOLD 98170
C 8403 MS ACHV 96047

BW **88**
WR **108**
YR **109**
REA% **120**
Marb% **118**

CHURCHILL RANCHER 592R
L=MS RANCHER 999V
6-6 MS L1 TIME 7R

MH DAKOTA 0230
CHURCHILL LADY 202
CL 1 DOMINO 2136M
6-6 MS TIME 100N

BW	WW	YW	Milk	M+G	REA	Marb
3.2	60	93	34	64	0.61	0.25

Bull
4230

L=ABE 4230

43478421
Tattoo:4230

Calved: 04/14/2014
GO ABE T32
K BIG ABE 1111
K DOMINETTE 838

GO EXCEL L18
GO MS STARMAN M174
CL 1 DOMINO 482P 1ET
K LADY ADVANCER 274

BW **82**
WR **92**
YR **100**
REA% **83**
Marb% **116**

KC MR RIBSTONE 10071
L=MS 071 FRECKLES 2219Z
L=MS RANCHER 8146U

F 157K RIBSTONE 765
KC L1 DOMETT 04008
CHURCHILL RANCHER 592R
6-6 MS EXPLORER 41M

BW	WW	YW	Milk	M+G	REA	Marb
2.8	45	77	26	48	-0.07	0.21

Bull
4220

L=105 REST EASY 4220

43478386
Tattoo:4220

Calved: 04/12/2014
F REST EASY 847
F REST EASY 105
F MS 4140 ADVANCE 961

CJH HARLAND 408
F 480 DOMINETTE 632
HH ADVANCE 4140P
F MS 040 BONANZA 313

BW **87**
WR **100**
YR **103**
REA% **102**
Marb% **97**

CHURCHILL RANCHER 592R
L=MS RANCHER 8110U
6-6 MS EXPLORER 34N

MH DAKOTA 0230
CHURCHILL LADY 202
CH 82B EXPLORER 122E
6-6 MS 804 SPEC 809

BW	WW	YW	Milk	M+G	REA	Marb
3.1	50	89	30	55	0.36	0.19



Bull
4231

L=FRECKLES 4231

43478480
Tattoo:4231

Calved: 04/14/2014

F 157K RIBSTONE 765
KC MR RIBSTONE 10071
KC L1 DOMETT 04008

K 64H RIBSTONE LAD 157K
F MS BONANZA 246
CL 1 DOMINO 285M
CL 1 DOMETT 5170

BW **86**
WR **94**
YR **84**
REA% **75**
Marb% **97**

CHURCHILL DAKOTA 5194R ET
L=MS 5194 DAKOTA 1205Y
6-6 MS 320 PWR 60R

MH DAKOTA 0230
CHURCHILL LADY 945 1ET
F MR POWER 320
6-6 MS WINDY 641

BW	WW	YW	Milk	M+G	REA	Marb
2.1	41	58	20	40	0.00	0.07

Bull
4225

L=FRECKLES 4225

43478556
Tattoo:4225

Calved: 04/13/2014
F 157K RIBSTONE 765
KC MR RIBSTONE 10071
KC L1 DOMETT 04008

K 64H RIBSTONE LAD 157K
F MS BONANZA 246
CL 1 DOMINO 285M
CL 1 DOMETT 5170

BW **83**
WR **106**
YR **92**
REA% **84**
Marb% **69**

CL 1 DOMINO 480P 1ET
L=MS 480P DOMINO 127Y
L=MS DAKOTA 9159V

CL 1 DOMINO 212M
CL 1 DOMINETTE 8124H 2ET
CHURCHILL DAKOTA 5194R ET
6-6 MS L1 EXPLORER 29R

BW	WW	YW	Milk	M+G	REA	Marb
1.7	47	64	25	48	0.09	0.02



Congratulations to Vern & Russ
Berry Family, Chambers, NE –
Commercial Breeder of the Year



Bull **4232** **L=FRECKLES 4232** 43478478
 Calved: 04/15/2014 Tattoo:4232

BW	80	F 157K RIBSTONE 765	K 64H RIBSTONE LAD 157K			
WR	83	KC MR RIBSTONE 10071	F MS BONANZA 246			
YR	93	KC L1 DOMETT 04008	CL 1 DOMINO 285M			
REA%	101	CHURCHILL DAKOTA 5194R ET	C L1 DOMETT 5170			
Marb%	110	L=MS 5194 DAKOTA 1219Y	MH DAKOTA 0230			
		L= MS 480P DOMINO 754T	CHURCHILL LADY 945 1ET			
			CL 1 DOMINO 480P 1ET			
			6-6 MS EXPLORER 050			
BW	WW	YW	Milk	M+G	REA	Marb
0.8	43	69	20	41	0.22	0.16

Bull **4241** **L=FRECKLES 4241** 43478371
 Calved: 04/15/2014 Tattoo:4241

BW	78	F 157K RIBSTONE 765	K 64H RIBSTONE LAD 157K			
WR	104	KC MR RIBSTONE 10071	F MS BONANZA 246			
YR	97	KC L1 DOMETT 04008	CL 1 DOMINO 285M			
REA%	108	CHURCHILL DAKOTA 5194R ET	C L1 DOMETT 5170			
Marb%	118	L= MS DAKOTA 9127V	MH DAKOTA 0230			
		6-6 MS EXPLORER 036	CHURCHILL LADY 945 1ET			
			CH 82B EXPLORER 122E			
			DC LADY L1 DUKE 224			
BW	WW	YW	Milk	M+G	REA	Marb
0.6	47	64	19	42	0.37	0.18

Bull **4238** **L= 847 REST EASY 4238** 43478376
 Calved: 04/15/2014 Tattoo:4238

BW	86	CJH HARLAND 408	HH ADVANCE 9005J			
WR	109	F REST EASY 847	CJH L1 DOMINETTE 0064			
YR	101	F 480 DOMINETTE 632	CL 1 DOMINO 480P 1ET			
REA%	125	CHURCHILL DAKOTA 5194R ET	F EXTRA LASS 457			
Marb%	53	L= MS DAKOTA 8196U	MH DAKOTA 0230			
		6-6 MS L1 CHEYENNE 10R	CHURCHILL LADY 945 1ET			
			CL 1 DOMINO 9126J 1ET			
			6-6 MS CHEYENNE 24N			
BW	WW	YW	Milk	M+G	REA	Marb
2.9	52	84	38	64	0.60	-0.05



Bull **4240** **L=2055 DOMINO 4240** 43478435
 Calved: 04/15/2014 Tattoo:4240

BW	71	KB L1 DOMINO 8118U	CL 1 DOMINO 592R 1ET			
WR	96	L=8118 DOMINO 2055Z	KB L1 DOMINETTE 4109P			
YR	100	L=MS 847 REST EASY 080X	F REST EASY 847			
REA%	92	F 400 DOMINO 813	L= MS RANCHER 774T			
Marb%	129	L=MS 813 DOMINO 2158Z	F 9126 DOMINO 400			
		L= MS RANCHER 877U	F MISS L18 EXCEL 613			
			CHURCHILL RANCHER 592R			
			6-6 MS L1 TIME 7R			
BW	WW	YW	Milk	M+G	REA	Marb
1.2	47	81	23	47	0.25	0.24

Bull **4246** **L=5216 DOMINO 4246** 43478539
 Calved: 04/16/2014 Tattoo:4246

BW	83	UPS DOMINO 3027	CL 1 DOMINO 9126J 1ET			
WR	95	UPS DOMINO 5216	UPS MISS DIAMOND 1353			
YR	97	UPS MISS MOM 2756	/S MISTER MOM 7745			
REA%	80	CHURCHILL DAKOTA 5194R ET	UPS MS ADVANCE 7573			
Marb%	130	L=MS DAKOTA 0183X	MH DAKOTA 0230			
		L= MS 60P BONANZA 6168S	CHURCHILL LADY 945 1ET			
			6-6 BONANZA 60P			
			6-6 MS SPEC 125			
BW	WW	YW	Milk	M+G	REA	Marb
2.4	42	67	29	50	0.10	0.24



Bull
4261 **L=FRECKLES 4261** 43478484
 Calved: 04/20/2014 Tattoo:4261

BW	85	F 157K RIBSTONE 765	K 64H RIBSTONE LAD 157K
WR	92	KC MR RIBSTONE 10071	F MS BONANZA 246
YR	91	KC L1 DOMETT 04008	CL 1 DOMINO 285M
REA%	102	KB L1 DOMINO 8118U	CL 1 DOMINO 592R 1ET
Marb%	84	L=MS 8118 DOMINO 1174Y	KB L1 DOMINETTE 4109P
		L= MS RANCHER 9133V	CHURCHILL RANCHER 592R
			L= MS 417 DOMINO 682S

BW	WW	YW	Milk	M+G	REA	Marb
1.0	43	59	18	40	0.18	0.11

Bull
4253 **L=FRECKLES 4253** 43478498
 Calved: 04/18/2014 Tattoo:4253

BW	79	F 157K RIBSTONE 765	K 64H RIBSTONE LAD 157K
WR	108	KC MR RIBSTONE 10071	F MS BONANZA 246
YR	104	KC L1 DOMETT 04008	CL 1 DOMINO 285M
REA%	99	F REST EASY 847	CL 1 DOMETT 5170
Marb%	136	L=MS 847 REST EASY 1109Y	CJH HARLAND 408
		L= MS RANCHER 8137U	F 480 DOMINETTE 632
			CHURCHILL RANCHER 592R
			6-6 PRINCESS 196

BW	WW	YW	Milk	M+G	REA	Marb
1.3	49	77	23	48	0.24	0.28



Bull
4262 **L=FRECKLES 4262** 43478582
 Calved: 04/20/2014 Tattoo:4262

BW	89	F 157K RIBSTONE 765	K 64H RIBSTONE LAD 157K
WR	101	KC MR RIBSTONE 10071	F MS BONANZA 246
YR	98	KC L1 DOMETT 04008	CL 1 DOMINO 285M
REA%	94	F REST EASY 847	CL 1 DOMETT 5170
Marb%	96	L=MS 847 REST EASY 016X	CJH HARLAND 408
		L= MS 18P TIMESETTER 8179U	F 480 DOMINETTE 632
			6-6 L1 TIMESETTER 18P
			6-6 MS CHEYENNE 110

BW	WW	YW	Milk	M+G	REA	Marb
2.4	48	76	26	50	0.23	0.09

Bull
4258 **L=032 DOMINO 4258** 43478550
 Calved: 04/18/2014 Tattoo:4258

BW	72	CL 1 DOMINO 862U	CL 1 DOMINO 637S 1ET
WR	111	CL 1 DOMINO 032X	CL 1 DOMINETTE 5131R
YR	97	CL 1 DOMINETTE 872U 1ET	CL 1 DOMINO 477P
REA%	102	F TIMESETTER 117	CL 1 DOMINETTE 475P
Marb%	94	6-6 MS TIME 147	JDA 12N TM SETR 096T
		6-6 MS 320 PWR 833	F MS SPECTRE 915
			F MR POWER 320
			6-6 MS STANDARD 013

BW	WW	YW	Milk	M+G	REA	Marb
2.0	47	62	27	50	0.02	0.07

Bull
4272 **L=ABE 4272** 43478407
 Calved: 04/21/2014 Tattoo:4272

BW	83	GO ABE T32	GO EXCEL L18
WR	91	K BIG ABE 1111	GO MS STARMAN M174
YR	88	K DOMINETTE 838	CL 1 DOMINO 482P 1ET
REA%	103	KC MR RIBSTONE 10071	K LADY ADVANCER 274
Marb%	120	L=071 MS FRECKLES 2292Z	F 157K RIBSTONE 765
		L= MS RANCHER 798T	KC L1 DOMETT 04008
			CHURCHILL RANCHER 592R
			6-6 MS TIME 115M

BW	WW	YW	Milk	M+G	REA	Marb
2.3	46	62	26	49	0.07	0.18



Married on New Year's Eve.
 CONGRATULATIONS Rob & Andee



Bull
4278 **L=032 DOMINO 4278** 43478545
 Calved: 04/22/2014 Tattoo:4278

BW	72	CL 1 DOMINO 862U	CL 1 DOMINO 637S 1ET
WR	101	CL 1 DOMINO 032X	CL 1 DOMINETTE 5131R
YR	93	CL 1 DOMINETTE 872U 1ET	CL 1 DOMINO 477P
REA%	106	CHURCHILL DAKOTA 5194R ET	CL 1 DOMINETTE 475P
Marb%	114	L=MS DAKOTA 0167X	MH DAKOTA 0230
		6-6 MS EXPLORER 973	CHURCHILL LADY 945 1ET
			CH 82B EXPLORER 122E
			DC LADY L1 DOM 208

BW	WW	YW	Milk	M+G	REA	Marb
1.3	46	63	25	48	0.08	0.25

Bull
4273 **L=ABE 4273** 43478461
 Calved: 04/21/2014 Tattoo:4273

BW	78	GO ABE T32	GO EXCEL L18
WR	105	K BIG ABE 1111	GO MS STARMAN M174
YR	99	K DOMINETTE 838	CL 1 DOMINO 482P 1ET
REA%	97	F REST EASY 847	K LADY ADVANCER 274
Marb%	69	L=MS 847 REST EASY 2027Z	CJH HARLAND 408
		L=MS DAKOTA 0192X	F 480 DOMINETTE 632
			CHURCHILL DAKOTA 5194R ET
			6-6 MS L1 PRINCESS 38R

BW	WW	YW	Milk	M+G	REA	Marb
1.9	42	67	34	55	0.09	0.01

Bull
4279 **L=105 REST EASY 4279** 43478378
 Calved: 04/22/2014 Tattoo:4279

BW	89	F REST EASY 847	CJH HARLAND 408
WR	94	F REST EASY 105	F 480 DOMINETTE 632
YR	97	F MS 4140 ADVANCE 961	HH ADVANCE 4140P
REA%	97	6-6 L1 TIMESETTER 18P	F MS 040 BONANZA 313
Marb%	108	L=MS 18P TIMESETTER 8170U	CL 1 DOMINO 9126J 1ET
		6-6 MS EXPLORER 036	6-6 MS TIME 3M
			CH 82B EXPLORER 122E
			DC LADY L1 DUKE 224

BW	WW	YW	Milk	M+G	REA	Marb
2.6	50	81	29	54	0.44	0.09

Bull
4275 **L=LIGHTS OUT 4275** 43478580
 Calved: 04/21/2014 Tattoo:4275

BW	91	CL 1 DOMINO 955W	CL 1 DOMINO 637S 1ET
WR	109	H W4 LIGHTS OUT 2015 ET	CL 1 DOMINETTE 5152R
YR	110	C MS PURE GOLD 2003	C-S PURE GOLD 98170
REA%	115	F REST EASY 847	C 8403 MS ACHV 96047
Marb%	105	L=MS 847 REST EASY 021X	CJH HARLAND 408
		L=MS RANCHER 898U	F 480 DOMINETTE 632
			CHURCHILL RANCHER 592R
			6-6 MS 320 PWR 1M

BW	WW	YW	Milk	M+G	REA	Marb
4.5	55	91	35	63	0.55	0.17

Bull
4281 **L=032 DOMINO 4281** 43478493
 Calved: 04/22/2014 Tattoo:4281

BW	81	CL 1 DOMINO 862U	CL 1 DOMINO 637S 1ET
WR	100	CL 1 DOMINO 032X	CL 1 DOMINETTE 5131R
YR	100	CL 1 DOMINETTE 872U 1ET	CL 1 DOMINO 477P
REA%	100	F 400 DOMINO 813	CL 1 DOMINETTE 475P
Marb%	100	L=MS 813 DOMINO 1141Y	F 9126 DOMINO 400
		6-6 MS BONANZA 67R	F MISS L18 EXCEL 613
			LPG EXTRA LAD 18H
			6-6 MS L2 STAN 70M

BW	WW	YW	Milk	M+G	REA	Marb
4.9	65	100	26	59	0.37	0.10

Bull
4276 **L=LIGHTS OUT 4276** 43478578
 Calved: 04/21/2014 Tattoo:4276

BW	89	CL 1 DOMINO 955W	CL 1 DOMINO 637S 1ET
WR	107	H W4 LIGHTS OUT 2015 ET	CL 1 DOMINETTE 5152R
YR	97	C MS PURE GOLD 2003	C-S PURE GOLD 98170
REA%	98	F REST EASY 847	C 8403 MS ACHV 96047
Marb%	104	L=MS 847 REST EASY 029X	CJH HARLAND 408
		L=MS RANCHER 8107U	F 480 DOMINETTE 632
			CHURCHILL RANCHER 592R
			6-6 MS BONANZA 48M

BW	WW	YW	Milk	M+G	REA	Marb
3.7	55	83	35	62	0.40	0.19

Bull
4283 **L=FRECKLES 4283** 43478392
 Calved: 04/22/2014 Tattoo:4283

BW	92	F 157K RIBSTONE 765	K 64H RIBSTONE LAD 157K
WR	98	KC MR RIBSTONE 10071	F MS BONANZA 246
YR	96	KC L1 DOMETT 04008	CL 1 DOMINO 285M
REA%	107	6-6 L1 TIMESETTER 18P	CL 1 DOMETT 5170
Marb%	27	L=MS 18P TIMESETTER 7158T	CL 1 DOMINO 9126J 1ET
		6-6 MS TIME 6P	6-6 MS TIME 3M
			F TIMESETTER 117
			6-6 MS BONANZA 36M

BW	WW	YW	Milk	M+G	REA	Marb
2.7	51	78	21	46	0.40	-0.15



Bull
4291

L=LIGHTS OUT 4291

43478403

Calved: 04/23/2014

Tattoo:4291

BW	95	CL 1 DOMINO 955W	CL 1 DOMINO 637S 1ET			
WR	103	H W4 LIGHTS OUT 2015 ET	CL 1 DOMINETTE 5152R			
YR	103	C MS PURE GOLD 2003	C -S PURE GOLD 98170			
REA%	106	6-6 L1 TIMESETTER 18P	C 8403 MS ACHV 96047			
Marb%	104	L= MS 18P TIMESETTER 6152S	CL 1 DOMINO 9126J 1ET			
		6-6 MS TIME 53M	6-6 MS TIME 3M			
			F TIMESETTER 117			
			6-6 MS EXPLORER 050			
BW	WW	YW	Milk	M+G	REA	Marb
4.1	55	91	31	59	0.46	0.10

Bull
4286

L=032 DOMINO 4286

43478533

Calved: 04/23/2014

Tattoo:4286

BW	83	CL 1 DOMINO 862U	CL 1 DOMINO 637S 1ET			
WR	96	CL 1 DOMINO 032X	CL 1 DOMINETTE 5131R			
YR	98	CL 1 DOMINETTE 872U 1ET	CL 1 DOMINO 477P			
REA%	96		CL 1 DOMINETTE 475P			
Marb%	75	F 157K RIBSTONE 765	K 64H RIBSTONE LAD 157K			
		L=MS 765 RIBSTONE 198Y	F MS BONANZA 246			
		L= MS RANCHER 898U	CHURCHILL RANCHER 592R			
			6-6 MS 320 PWR 1M			
BW	WW	YW	Milk	M+G	REA	Marb
2.8	49	81	29	54	0.08	0.16

Bull
4292

L=LIGHTS OUT 4292

43478389

Calved: 04/23/2014

Tattoo:4292

BW	93	CL 1 DOMINO 955W	CL 1 DOMINO 637S 1ET			
WR	93	H W4 LIGHTS OUT 2015 ET	CL 1 DOMINETTE 5152R			
YR	94	C MS PURE GOLD 2003	C -S PURE GOLD 98170			
REA%	101	6-6 L1 TIMESETTER 18P	C 8403 MS ACHV 96047			
Marb%	100	L= MS 18P TIMESETTER 8104U	CL 1 DOMINO 9126J 1ET			
		6-6 MS SPEC 019	6-6 MS TIME 3M			
			F 804 SPECIAL 618			
			6-6 MS STAN 319			
BW	WW	YW	Milk	M+G	REA	Marb
3.8	48	79	32	56	0.37	0.08



Bull
4296

L=1023 VICTOR 4296

43478476

Calved: 04/24/2014

Tattoo:4296

BW	92	TH 122 711 VICTOR 719T	DRF JWR PRINCE VICTOR 711			
WR	96	H W4 VICTOR 1023	KBCR 19D DOMINETTE 122			
YR	107	H W4 LADY RIBSTONE 9001 ET	K 64H RIBSTONE LAD 157K			
REA%	100	WS CONQUER 657	C MS PURE GOLD 2003			
Marb%	126	L=MS 657 CONQUER 1223Y	SR RAPTURE 342			
		L= MS 18P TIMESETTER 7148T	WS LORI 090			
			6-6 L1 TIMESETTER 18P			
			6-6 MS SPEC 125			
BW	WW	YW	Milk	M+G	REA	Marb
4.0	53	94	27	54	0.40	0.21

Bull
4288

L=105 REST EASY 4288

43478515

Calved: 04/23/2014

Tattoo:4288

BW	88	F REST EASY 847	CJH HARLAND 408			
WR	103	F REST EASY 105	F 480 DOMINETTE 632			
YR	101	F MS 4140 ADVANCE 961	HH ADVANCE 4140P			
REA%	107		F MS 040 BONANZA 313			
Marb%	119	CHURCHILL RANCHER 592R	MH DAKOTA 0230			
		L= MS RANCHER 845U	CHURCHILL LADY 202			
		L= MS 480P DOMINO 625S	CL 1 DOMINO 480P 1ET			
			6-6 MS EXPLORER 118			
BW	WW	YW	Milk	M+G	REA	Marb
2.7	51	85	32	58	0.36	0.26



Andee's grandparents, Jim & Marjorie Letellier, LEL Herefords



Bull **4297** **L=105 REST EASY 4297** 43478372
 Calved: 04/24/2014 Tattoo:4297

BW	94	F REST EASY 847	CJH HARLAND 408				
WR	107	F MS 4140 ADVANCE 961	F 480 DOMINETTE 632				
YR	110		HH ADVANCE 4140P				
REA%	105		F MS 040 BONANZA 313				
Marb%	108						
		6-6 L1 TIMESETTER 18P	CL 1 DOMINO 9126J 1ET				
		L= MS 18P TIMESETTER 9123V	6-6 MS TIME 3M				
		6-6 MS EXPLORER 914	CH 82B EXPLORER 122E				
			6-6 MS SPECTRE 202				
BW	WW	YW	Milk	M+G	REA	Marb	
4.1	53	93	30	57	0.39	0.05	

Bull **4309** **L=FRECKLES 4309** 43478551
 Calved: 04/26/2014 Tattoo:4309

BW	76	F 157K RIBSTONE 765	K 64H RIBSTONE LAD 157K				
WR	97	KC MR RIBSTONE 10071	F MS BONANZA 246				
YR	94	KC L1 DOMETT 04008	CL 1 DOMINO 285M				
REA%	99		CL 1 DOMETT 5170				
Marb%	98						
		F REST EASY 847	CJH HARLAND 408				
		L=MS 847 REST EASY 144Y	F 480 DOMINETTE 632				
		6-6 183 EXPLORER 43N	6-6 MR EXPLORER 183				
			6-6 MS CHEYENNE 110				
BW	WW	YW	Milk	M+G	REA	Marb	
0.4	42	64	24	45	0.21	0.13	



Bull **4314** **L=032 DOMINO 4314** 43478542
 Calved: 04/27/2014 Tattoo:4314

BW	90	CL 1 DOMINO 862U	CL 1 DOMINO 637S 1ET				
WR	89	CL 1 DOMINO 032X	CL 1 DOMINETTE 5131R				
YR	96	CL 1 DOMINETTE 872U 1ET	CL 1 DOMINO 477P				
REA%	83		CL 1 DOMINETTE 475P				
Marb%	113						
		F 400 DOMINO 813	F 9126 DOMINO 400				
		L=MS 813 DOMINO 174Y	F MISS L18 EXCEL 613				
		L= MS RANCHER 845U	CHURCHILL RANCHER 592R				
			L= MS 480P DOMINO 625S				
BW	WW	YW	Milk	M+G	REA	Marb	
4.4	58	93	26	55	0.12	0.23	

Bull **4302** **L=FRECKLES 4302** 43478548
 Calved: 04/26/2014 Tattoo:4302

BW	84	F 157K RIBSTONE 765	K 64H RIBSTONE LAD 157K				
WR	98	KC MR RIBSTONE 10071	F MS BONANZA 246				
YR	98	KC L1 DOMETT 04008	CL 1 DOMINO 285M				
REA%	113		CL 1 DOMETT 5170				
Marb%	96						
		CHURCHILL DAKOTA 5194R ET	MH DAKOTA 0230				
		L=MS DAKOTA 0152X	CHURCHILL LADY 945 1ET				
		L= MS 18P TIMESETTER 796T	6-6 L1 TIMESETTER 18P				
			6-6 MS L1 DOMINO 11R				
BW	WW	YW	Milk	M+G	REA	Marb	
1.7	51	78	19	44	0.41	0.09	

Bull **4315** **L=FRECKLES 4315** 43478535
 Calved: 04/27/2014 Tattoo:4315

BW	83	F 157K RIBSTONE 765	K 64H RIBSTONE LAD 157K				
WR	94	KC MR RIBSTONE 10071	F MS BONANZA 246				
YR	92	KC L1 DOMETT 04008	CL 1 DOMINO 285M				
REA%	87		CL 1 DOMETT 5170				
Marb%	82						
		6-6 804 SPEC 920	F 804 SPECIAL 618				
		6-6 MS SPEC 193	6-6 MS EAGLE 720				
		6-6 MS CHEYENNE 712	CC 10Z CHEYENNE 119E				
			6-6 MISS LULU 6086				
BW	WW	YW	Milk	M+G	REA	Marb	
2.2	39	64	18	38	0.04	0.07	

Bull
4319

L=FRECKLES 4319

43478552
Tattoo:4319

Calved: 04/28/2014
F 157K RIBSTONE 765
KC MR RIBSTONE 10071
KC L1 DOMETT 04008

K 64H RIBSTONE LAD 157K
F MS BONANZA 246
CL 1 DOMINO 285M
CL L1 DOMETT 5170

BW **98**
WR **117**
YR **104**
REA% **98**
Marb% **94**

F 400 DOMINO 813
L=MS 813 DOMINO 0143X
L= MS BONANZA 7153T

F 9126 DOMINO 400
F MISS L18 EXCEL 613
6-6 BONANZA 39R
6-6 PRINCESS 170

BW	WW	YW	Milk	M+G	REA	Marb
4.5	64	94	18	50	0.43	0.04

Bull
4331

L=FRECKLES 4331

43478385
Tattoo:4331

Calved: 05/01/2014

F 157K RIBSTONE 765
KC MR RIBSTONE 10071
KC L1 DOMETT 04008

K 64H RIBSTONE LAD 157K
F MS BONANZA 246
CL 1 DOMINO 285M
CL L1 DOMETT 5170

BW **89**
WR **104**
YR **95**
REA% **95**
Marb% **131**

CHURCHILL RANCHER 592R
L= MS RANCHER 8111U
6-6 MS TIME 147

MH DAKOTA 0230
CHURCHILL LADY 202
F TIMESETTER 117
6-6 MS 320 PWR 833

BW	WW	YW	Milk	M+G	REA	Marb
2.2	50	71	18	43	0.08	0.23



Bull
4333

L=FRECKLES 4333

43478366
Tattoo:4333

Calved: 05/02/2014

F 157K RIBSTONE 765
KC MR RIBSTONE 10071
KC L1 DOMETT 04008

K 64H RIBSTONE LAD 157K
F MS BONANZA 246
CL 1 DOMINO 285M
CL L1 DOMETT 5170

BW **84**
WR **102**
YR **96**
REA% **100**
Marb% **105**

CHURCHILL DAKOTA 5194R ET
L= MS DAKOTA 9142V
L= MS 18P TIMESETTER 6133S

MH DAKOTA 0230
CHURCHILL LADY 945 1ET
6-6 L1 TIMESETTER 18P
L MS CHEYENNE 802

BW	WW	YW	Milk	M+G	REA	Marb
1.2	48	68	21	45	0.23	0.15

Bull
4324

L=1023 VICTOR 4324

43478503
Tattoo:4324

Calved: 04/30/2014

TH 122 711 VICTOR 719T
H W4 VICTOR 1023
H W4 LADY RIBSTONE 9001 ET

DRF JWR PRINCE VICTOR 711
KBCR 19D DOMINETTE 122
K 64H RIBSTONE LAD 157K
C MS PURE GOLD 2003

BW **92**
WR **109**
YR **109**
REA% **108**
Marb% **76**

CL 1 DOMINO 480P 1ET
L= MS 480P DOMINO 940V
L= MS RANCHER 726T

CL 1 DOMINO 212M
CL 1 DOMINETTE 8124H 2ET
CHURCHILL RANCHER 592R
6-6 183 EXPLORER 43N

BW	WW	YW	Milk	M+G	REA	Marb
4.0	60	94	35	65	0.51	0.07

Bull
4341

L=2055 DOMINO 4341

43478458
Tattoo:4341

Calved: 05/03/2014

KB L1 DOMINO 8118U
L=MS 847 REST EASY 080X

CL 1 DOMINO 592R 1ET
KB L1 DOMINETTE 4109P
F REST EASY 847
L= MS RANCHER 774T

BW **71**
WR **88**
YR **92**
REA% **90**
Marb% **98**

UPS DOMINO 5216
L=MS 5216 DOMINO 2045Z
L=MS 847 REST EASY 0119X

UPS DOMINO 3027
UPS MISS MOM 2756
F REST EASY 847
6-6 MS TIME 147

BW	WW	YW	Milk	M+G	REA	Marb
0.9	36	66	27	45	0.16	0.16

Bull
4330

L=FRECKLES 4330

43478504
Tattoo:4330

Calved: 05/01/2014

F 157K RIBSTONE 765
KC MR RIBSTONE 10071
KC L1 DOMETT 04008

K 64H RIBSTONE LAD 157K
F MS BONANZA 246
CL 1 DOMINO 285M
CL L1 DOMETT 5170

BW **82**
WR **109**
YR **105**
REA% **88**
Marb% **132**

CJH HARLAND 408
L= MS HARLEE 927V
L= MS 18P TIMESETTER 7148T

HH ADVANCE 9005J
CJH L1 DOMINETTE 0064
6-6 L1 TIMESETTER 18P
6-6 MS SPEC 125

BW	WW	YW	Milk	M+G	REA	Marb
0.8	50	79	23	48	0.04	0.31



Bull
4345

L=FRECKLES 4345

43478472

Calved: 05/04/2014

Tattoo:4345

BW	73	F 157K RIBSTONE 765	K 64H RIBSTONE LAD 157K			
WR	91	KC MR RIBSTONE 10071	F MS BONANZA 246			
YR	92	KC L1 DOMETT 04008	CL 1 DOMINO 285M			
REA%	85	F 400 DOMINO 813	CL 1 DOMETT 5170			
Marb%	100	L=MS 813 DOMINO 1232Y	F 9126 DOMINO 400			
		L= MS RANCHER 843U	F MISS L18 EXCEL 613			
			CHURCHILL RANCHER 592R			
			L= MS 480P DOMINO 680S			
BW	WW	YW	Milk	M+G	REA	Marb
0.1	48	75	20	44	0.20	0.13



4352

Bull
4352

L=FRECKLES 4352

43478362

Calved: 05/05/2014

Tattoo:4352

BW	90	F 157K RIBSTONE 765	K 64H RIBSTONE LAD 157K			
WR	98	KC MR RIBSTONE 10071	F MS BONANZA 246			
YR	95	KC L1 DOMETT 04008	CL 1 DOMINO 285M			
REA%	106	CHURCHILL DAKOTA 5194R ET	CL 1 DOMETT 5170			
Marb%	112	L= MS DAKOTA 9159V	MH DAKOTA 0230			
		6-6 MS L1 EXPLORER 29R	CHURCHILL LADY 945 1ET			
			CJH L1 DOMINO 552			
			6-6 MS EXPLORER 41M			
BW	WW	YW	Milk	M+G	REA	Marb
2.8	50	72	18	43	0.28	0.13



4346

Bull
4346

L=1023 VICTOR 4346

43478490

Calved: 05/04/2014

Tattoo:4346

BW	78	TH 122 711 VICTOR 719T	DRF JWR PRINCE VICTOR 711			
WR	97	H W4 VICTOR 1023	KBCR 19D DOMINETTE 122			
YR	94	H W4 LADY RIBSTONE 9001 ET	K 64H RIBSTONE LAD 157K			
REA%	97		C MS PURE GOLD 2003			
Marb%	36	KB L1 DOMINO 8118U	CL 1 DOMINO 592R 1ET			
		L=MS 8118 DOMINO 1158Y	KB L1 DOMINETTE 4109P			
		L= MS DAKOTA 9141V	CHURCHILL DAKOTA 5194R ET			
			L= MS 480P DOMINO 610S			
BW	WW	YW	Milk	M+G	REA	Marb
1.0	45	70	27	50	0.29	-0.03



4354

Bull
4354

L=032 DOMINO 4354

43478532

Calved: 05/06/2014

Tattoo:4354

BW	82	CL 1 DOMINO 862U	CL 1 DOMINO 637S 1ET			
WR	84	CL 1 DOMINO 032X	CL 1 DOMINETTE 5131R			
YR	99	CL 1 DOMINETTE 872U 1ET	CL 1 DOMINO 477P			
REA%	87	H PAYBACK 807 ET	CL 1 DOMINETTE 475P			
Marb%	119	L=MS 807 PAYBACK 199Y	C-S PURE GOLD 98170			
		L= MS RANCHER 8111U	/S LADY PEERLESS 180L			
			CHURCHILL RANCHER 592R			
			6-6 MS TIME 147			
BW	WW	YW	Milk	M+G	REA	Marb
4.7	52	87	29	55	0.11	0.17

Bull
4351

L=FRECKLES 4351

43478541

Calved: 05/05/2014

Tattoo:4351

BW	76	F 157K RIBSTONE 765	K 64H RIBSTONE LAD 157K			
WR	101	KC MR RIBSTONE 10071	F MS BONANZA 246			
YR	95	KC L1 DOMETT 04008	CL 1 DOMINO 285M			
REA%	87	H PAYBACK 807 ET	C L1 DOMETT 5170			
Marb%	63	L=MS 807 PAYBACK 175Y	C-S PURE GOLD 98170			
		L= MS 480P DOMINO 680S	/S LADY PEERLESS 180L			
			CL 1 DOMINO 480P 1ET			
			6-6 MS TIME 707			
BW	WW	YW	Milk	M+G	REA	Marb
0.6	45	69	26	48	0.23	-0.05

Bull **4355** **L=FRECKLES 4355** 43478483
 Calved: 05/06/2014 Tattoo:4355

BW	73	F 157K RIBSTONE 765 KC MR RIBSTONE 10071 KC L1 DOMETT 04008		K 64H RIBSTONE LAD 157K F MS BONANZA 246 CL 1 DOMINO 285M CL 1 DOMETT 5170			
WR	107						
YR	86						
REA%	98	CHURCHILL DAKOTA 5194R ET L=MS 5194 DAKOTA 1180Y L= MS 480P DOMINO 739T		MH DAKOTA 0230 CHURCHILL LADY 945 1ET CL 1 DOMINO 480P 1ET 6-6 MS L1 EXPLORER 29R			
Marb%	88						
BW	WW	YW	Milk	M+G	REA	Marb	
1.2	52	63	21	47	0.25	0.07	

Bull **4405** **L=FRECKLES 4405** 43525713
 Calved: 05/31/2014 Tattoo:4405

BW	85	F 157K RIBSTONE 765 KC MR RIBSTONE 10071 KC L1 DOMETT 04008		K 64H RIBSTONE LAD 157K F MS BONANZA 246 CL 1 DOMINO 285M CL 1 DOMETT 5170			
WR	107						
YR	110						
REA%	105	CHURCHILL DAKOTA 5194R ET L=MS DAKOTA 0202X L= MS 480P DOMINO 7131T		MH DAKOTA 0230 CHURCHILL LADY 945 1ET CL 1 DOMINO 480P 1ET 6-6 PRINCESS 131R			
Marb%	59						
BW	WW	YW	Milk	M+G	REA	Marb	
2.8	52	86	23	49	0.29	-0.01	

Bull **4365** **L=ABE 4365** 43478375
 Calved: 05/09/2014 Tattoo:4365

BW	81	GO ABE T32 K BIG ABE 1111 K DOMINETTE 838		GO EXCEL L18 GO MS STARMAN M174 CL 1 DOMINO 482P 1ET K LADY ADVANCER 274			
WR	94						
YR	95						
REA%	91	CHURCHILL DAKOTA 5194R ET L= MS DAKOTA 8199U 6-6 MS L1 DOMINO 51P		MH DAKOTA 0230 CHURCHILL LADY 945 1ET CL 1 DOMINO 9126J 1ET DC MISS D DOMINO 236			
Marb%	71						
BW	WW	YW	Milk	M+G	REA	Marb	
2.8	43	71	29	50	0.13	0.01	

Bull **4411** **L=FRECKLES 4411** 43525722
 Calved: 06/18/2014 Tattoo:4411

BW	88	F 157K RIBSTONE 765 KC MR RIBSTONE 10071 KC L1 DOMETT 04008		K 64H RIBSTONE LAD 157K F MS BONANZA 246 CL 1 DOMINO 285M CL 1 DOMETT 5170			
WR	108						
YR	97						
REA%	110	CHURCHILL DAKOTA 5194R ET L= MS DAKOTA 9155V L MS EXPLORER 805		MH DAKOTA 0230 CHURCHILL LADY 945 1ET CH 82B EXPLORER 122E F MS 320 SPECTRE 559			
Marb%	106						
BW	WW	YW	Milk	M+G	REA	Marb	
3.0	51	73	19	45	0.32	0.10	

Bull **4366** **L=FRECKLES 4366** 43478398
 Calved: 05/09/2014 Tattoo:4366

BW	71	F 157K RIBSTONE 765 KC MR RIBSTONE 10071 KC L1 DOMETT 04008		K 64H RIBSTONE LAD 157K F MS BONANZA 246 CL 1 DOMINO 285M CL 1 DOMETT 5170			
WR	93						
YR	93						
REA%	103	CL 1 DOMINO 480P 1ET L= MS 480P DOMINO 7131T 6-6 PRINCESS 131R		CL 1 DOMINO 212M CL 1 DOMINETTE 8124H 2ET 6-6 PRINCE 169 6-6 MS L2 STAN 89M			
Marb%	117						
BW	WW	YW	Milk	M+G	REA	Marb	
0.4	42	64	25	46	0.18	0.10	



It's never too young to study
 Herefords - son Rob - 2 yrs. old

Red Rump Regiment



Registered Bred Heifers!

Heifer **4093** **L=MS 032 DOMINO 4093** 43478441
 Calved: 03/14/2014 Tattoo:4093

CL 1 DOMINO 862U
CL 1 DOMINO 032X
 CL 1 DOMINETTE 872U 1ET
 CL 1 DOMINO 637S 1ET
 CL 1 DOMINETTE 5131R
 CL 1 DOMINO 477P
 CL 1 DOMINETTE 475P
 KC MR RIBSTONE 1007I
L=MS 071 FRECKLES 2143Z
 L= MS DAKOTA 9127V
 F 157K RIBSTONE 765
 KC L1 DOMETT 04008
 CHURCHILL DAKOTA 5194R ET
 6-6 MS EXPLORER 036

BW	WW	YW	Milk
2.2	54	79	30

Pasture bred to UU Sensation 3069 on 8/3

Heifer **4224** **L=MS 105 REST EASY 4224** 43478508
 Calved: 04/13/2014 Tattoo:4224

F REST EASY 847
F REST EASY 105
 F MS 4140 ADVANCE 961
 CJH HARLAND 408
 F 480 DOMINETTE 632
 HH ADVANCE 4140P
 F MS 040 BONANZA 313
 CHURCHILL RANCHER 592R
L= MS RANCHER 893U
 6-6 MS 320 PWR 64M
 MH DAKOTA 0230
 CHURCHILL LADY 202
 F MR POWER 320
 6-6 MS EXPLORER 827

BW	WW	YW	Milk
3.4	47	83	27

Pasture bred to K 88X Ribeye 383 on 7/17

Heifer **4203** **L=MS LIGHTS OUT 4203** 43478584
 Calved: 04/11/2014 Tattoo:4203

CL 1 DOMINO 955W
H W4 LIGHTS OUT 2015 ET
 C MS PURE GOLD 2003
 CL 1 DOMINO 7110T
MONTANA MISS 013X
 MONTANA MISS 845U
 CL 1 DOMINO 637S 1ET
 CL 1 DOMINETTE 5152R
 C -S PURE GOLD 98170
 C 8403 MS ACHV 96047
 CL 1 DOMINO 590R
 CL 1 DOMINETTE 332N
 CL 1 DOMINO 592R 1ET
 JA L1 DOMINETTE 0220

BW	WW	YW	Milk
2.6	55	95	32

AI bred to K 88X Ribeye 383 on 6/17 - ultrasound safe

Heifer **4243** **L=MS ABE 4243** 43478437
 Calved: 04/16/2014 Tattoo:4243

GO ABE T32
K BIG ABE 1111
 K DOMINETTE 838
 GO EXCEL L18
 GO MS STARMAN M174
 CL 1 DOMINO 482P 1ET
 K LADY ADVANCER 274
 KC MR RIBSTONE 1007I
L=MS 071 FRECKLES 2155Z
 6-6 MS L1 DOMINO 51P
 F 157K RIBSTONE 765
 KC L1 DOMETT 04008
 CL 1 DOMINO 9126J 1ET
 DC MISS D DOMINO 236

BW	WW	YW	Milk
-0.6	38	59	30

Pasture bred to K 88X Ribeye 383 on 7/8

Heifer **4204** **L=MS 105 REST EASY 4204** 43478501
 Calved: 04/11/2014 Tattoo:4204

F REST EASY 847
F REST EASY 105
 F MS 4140 ADVANCE 961
 CHURCHILL DAKOTA 5194R ET
L=MS 5194 DAKOTA 1100Y
 L= MS 18P TIMESETTER 8165U
 CJH HARLAND 408
 F 480 DOMINETTE 632
 HH ADVANCE 4140P
 F MS 040 BONANZA 313
 MH DAKOTA 0230
 CHURCHILL LADY 945 1ET
 6-6 L1 TIMESETTER 18P
 6-6 MS BONANZA 43P

BW	WW	YW	Milk
1.8	41	73	28

AI bred to K 88X Ribeye 383 on 6/17 - ultrasound safe

Heifer **4249** **L=MS FRECKLES 4249** 43478477
 Calved: 04/16/2014 Tattoo:4249

F 157K RIBSTONE 765
KC MR RIBSTONE 1007I
 KC L1 DOMETT 04008
 CHURCHILL DAKOTA 5194R ET
L=MS 5194 DAKOTA 1222Y
 L= MS 18P TIMESETTER 118T
 K 64H RIBSTONE LAD 157K
 F MS BONANZA 246
 CL 1 DOMINO 285M
 CL 1 DOMETT 5170
 MH DAKOTA 0230
 CHURCHILL LADY 945 1ET
 6-6 L1 TIMESETTER 18P
 6-6 MS L2 STAN 70M

BW	WW	YW	Milk
0.3	40	67	25

AI bred to K 88X Ribeye 383 on 6/17 - ultrasound safe

Heifer **4218** **L=MS 105 REST EASY 4218** 43478368
 Calved: 04/12/2014 Tattoo:4218

F REST EASY 847
F REST EASY 105
 F MS 4140 ADVANCE 961
 MH MONUMENT 517I
L= MS MONA 9138V
 L= MS 480P DOMINO 612S
 CJH HARLAND 408
 F 480 DOMINETTE 632
 HH ADVANCE 4140P
 F MS 040 BONANZA 313
 MH MONUMENT 3147
 HC MS ADV L1 154 405
 CL 1 DOMINO 480P 1ET
 6-6 MS BONANZA 39P

BW	WW	YW	Milk
3.6	54	99	30

Pasture bred to K 88X Ribeye 383 on 7/10

Heifer **4255** **L=MS LIGHTS OUT 4255** 43478486
 Calved: 04/18/2014 Tattoo:4255

CL 1 DOMINO 955W
H W4 LIGHTS OUT 2015 ET
 C MS PURE GOLD 2003
 CHURCHILL DAKOTA 5194R ET
L=MS 5194 DAKOTA 1168Y
 L= MS 60P BONANZA 6155S
 CL 1 DOMINO 637S 1ET
 CL 1 DOMINETTE 5152R
 C -S PURE GOLD 98170
 C 8403 MS ACHV 96047
 MH DAKOTA 0230
 CHURCHILL LADY 945 1ET
 6-6 BONANZA 60P
 6-6 MS STAR PWR 108N

BW	WW	YW	Milk
3.5	27	85	27

Pasture bred to K 88X Ribeye 383 on 8/4

Heifer
4270

L=MS 847 REST EASY 4270 43478397
Calved: 04/20/2014 Tattoo:4270

CJH HARLAND 408 HH ADVANCE 9005J
F REST EASY 847 CJH L1 DOMINETTE 0064
F 480 DOMINETTE 632 {DOD} CL 1 DOMINO 480P 1ET
F EXTRA LASS 457

6-6 BONANZA 42R LPG EXTRA LAD 18H
3D MS BONANZA 7135T 6-6 MS ALEX 068
6-6 MS EXPLORER 133 CH 82B EXPLORER 122E
6-6 MS TIME 804

BW	WW	YW	Milk
2.7	45	77	27

Pasture bred to K 88X Ribeye 383 on 8/6

Heifer
4340

L=1023 VICTORIA 4340 43478559
Calved: 05/03/2014 Tattoo:4340

TH 122 711 VICTOR 719T DRF JWR PRINCE VICTOR 711
H W4 VICTOR 1023 KBCR 19D DOMINETTE 122
H W4 LADY RIBSTONE 9001 ET K 64H RIBSTONE LAD 157K
C MS PURE GOLD 2003

SANDHILL STAN L2 SANDHILL STANMORE
6-6 MS L2 STAN 118M SANDHILL ECHO H92
6-6 MS EXPLORER 963 CH 82B EXPLORER 122E
6-6 DAWN SPECTRE 637

BW	WW	YW	Milk
4.4	49	71	23

Pasture bred to K 88X Ribeye 383 on 7/10

Heifer
4274

L=1023 VICTORIA 4274 43478363
Calved: 04/21/2014 Tattoo:4274

TH 122 711 VICTOR 719T DRF JWR PRINCE VICTOR 711
H W4 VICTOR 1023 KBCR 19D DOMINETTE 122
H W4 LADY RIBSTONE 9001 ET K 64H RIBSTONE LAD 157K
C MS PURE GOLD 2003

WS CONQUER 657 SR RAPTURE 342
L= MS CONNIE 9158V WS LORI 090
6-6 MS BONANZA 50P LPG EXTRA LAD 18H
6-6 MS CHEYENNE 724

BW	WW	YW	Milk
2.1	44	70	27

AI bred to LJS Mark Domino 1321 on 6/17 - ultrasound safe

Heifer
4362

L=MS 1132 ADVANCE 4362 43478536
Calved: 05/08/2014 Tattoo:4362

HH ADVANCE 8203U ET HH ADVANCE 5161R
H RW ADVANCE 1132 ET HH MISS ADVANCE 752G
JSF 12 VIOLET 4R GHC BEAR 12N
JSF 23 VIOLET 6M

CHURCHILL DAKOTA 5194R ET MH DAKOTA 0230
L=MS DAKOTA 0192X CHURCHILL LADY 945 1ET
6-6 MS L1 PRINCESS 38R CL 1 DOMINO 2136M
6-6 MS KRUGERAND 719

BW	WW	YW	Milk
4.9	46	70	22

AI bred to K 88X Ribeye 383 on 6/17 - ultrasound safe

Heifer
4295

L=MS LIGHTS OUT 4295 43478365
Calved: 04/24/2014 Tattoo:4295

CL 1 DOMINO 955W CL 1 DOMINO 637S 1ET
H W4 LIGHTS OUT 2015 ET CL 1 DOMINETTE 5152R
C MS PURE GOLD 2003 C -S PURE GOLD 98170
C 8403 MS ACHV 96047

WS CONQUER 657 SR RAPTURE 342
L= MS CONNIE 9143V WS LORI 090
L= MS 480P DOMINO 680S CL 1 DOMINO 480P 1ET
6-6 MS TIME 707

BW	WW	YW	Milk
4.3	56	100	34

AI bred to CL1 Domino 215Z on 6/17 - ultrasound safe

Heifer
4372

L=MS ABE 4372 43478395
Calved: 05/12/2014 Tattoo:4372

GO ABE T32 GO EXCEL L18
K BIG ABE 1111 GO MS STARMAN M174
K DOMINETTE 838 CL 1 DOMINO 482P 1ET
K LADY ADVANCER 274

6-6 BONANZA 42R LPG EXTRA LAD 18H
L= MS BONANZA 7146T 6-6 MS ALEX 068
6-6 MS TIME 823 F TIMESETTER 117
6-6 MS WINDY 641

BW	WW	YW	Milk
4.8	50	80	26

AI bred to K 88X Ribeye 383 on 6/17 - ultrasound safe

Heifer
4337

L=1023 VICTORIA 4337 43478566
Calved: 05/03/2014 Tattoo:4337

TH 122 711 VICTOR 719T DRF JWR PRINCE VICTOR 711
H W4 VICTOR 1023 KBCR 19D DOMINETTE 122
H W4 LADY RIBSTONE 9001 ET K 64H RIBSTONE LAD 157K
C MS PURE GOLD 2003

F 157K RIBSTONE 765 K 64H RIBSTONE LAD 157K
L=MS 765 RIBSTONE 081X F MS BONANZA 246
L= MS 18P TIMESETTER 6133S 6-6 L1 TIMESETTER 18P
L MS CHEYENNE 802

BW	WW	YW	Milk
4.3	55	89	29

Pasture bred to K 88X Ribeye 383 on 7/7

Heifer
4373

L=1023 VICTORIA 4373 43478530
Calved: 05/12/2014 Tattoo:4373

TH 122 711 VICTOR 719T DRF JWR PRINCE VICTOR 711
H W4 VICTOR 1023 KBCR 19D DOMINETTE 122
H W4 LADY RIBSTONE 9001 ET K 64H RIBSTONE LAD 157K
C MS PURE GOLD 2003

F 400 DOMINO 813 F 9126 DOMINO 400
L=MS 813 DOMINO 0203X F MISS L18 EXCEL 613
6-6 PRINCE 169
6-6 MS 320 PWR 21M

BW	WW	YW	Milk
5.1	57	93	29

Pasture bred to UU Sensation 3069 on 8/7

Heifer
4381 **L=MS ABE 4381** 43478560
 Calved: 05/17/2014 Tattoo: 4381

GO ABE T32
K BIG ABE 1111
 K DOMINETTE 838

6-6 117 SPECTRE 908
6-6 MS TIME 115M
 6-6 MS SPECTRE 101

GO EXCEL L18
 GO MS STARMAN M174
 CL 1 DOMINO 482P 1ET
 K LADY ADVANCER 274

F TIMESETTER 117
 6-6 MS SPECTRUM 773
 303R SPECTR 607U 1ET
 6-6 MISS LULU 7261

BW	WW	YW	Milk
2.4	36	57	29

AI bred to LJS Mark Domino 1321 on 6/14 - ultrasound safe

Heifer
4414 **L=MS 1023 VICTORIA 4414** 43525718
 Calved: 07/02/2014 Tattoo: 4414

TH 122 711 VICTOR 719T
H W4 VICTOR 1023
 H W4 LADY RIBSTONE 9001 ET

CL 1 DOMINO 480P 1ET
L=MS 480P DOMINO 703T
 6-6 MS BONANZA 34R

DRF JWR PRINCE VICTOR 711
 KBCR 19D DOMINETTE 122
 K 64H RIBSTONE LAD 157K
 C MS PURE GOLD 2003

CL 1 DOMINO 212M
 CL 1 DOMINETTE 8124H 2ET
 LPG EXTRA LAD 18H
 DC LADY ADV DUKE 226

BW	WW	YW	Milk
3.1	48	72	30

AI bred to K 88X Ribeye 383 on 6/17 - ultrasound safe

Heifer
4382 **L=MS 1132 ADVANCE 4382** 43478481
 Calved: 05/18/2014 Tattoo: 4382

HH ADVANCE 8203U ET
H RW ADVANCE 1132 ET
 JSF 12 VIOLET 4R

KB L1 DOMINO 814U
L=MS 814 DOMINO 1202Y
 L=MS RANCHER 720T

HH ADVANCE 5161R
 HH MISS ADVANCE 752G
 GHC BEAR 12N
 JSF 23 VIOLET 6M

KB L1 DOMINO 509R
 OXH CRYSTAL 2245
 CHURCHILL RANCHER 592R
 6-6 MS BONANZA 43P

BW	WW	YW	Milk
5.5	43	65	18

AI bred to K 88X Ribeye 383 on 6/17 - ultrasound safe

Heifer
4413 **L=MS ABE 4413** 43525714
 Calved: 06/28/2014 Tattoo: 4413

GO ABE T32
K BIG ABE 1111
 K DOMINETTE 838

CL 1 DOMINO 480P 1ET
L=MS 480P DOMINO 114Y
 L=MS DAKOTA 9127V

GO EXCEL L18
 GO MS STARMAN M174
 CL 1 DOMINO 482P 1ET
 K LADY ADVANCER 274

CL 1 DOMINO 212M
 CL 1 DOMINETTE 8124H 2ET
 CHURCHILL DAKOTA 5194R ET
 6-6 MS EXPLORER 036 (DOD)

BW	WW	YW	Milk
3.6	51	77	35

Pasture bred to UU Sensation 3069 on 7/6

Heifer
4408 **L=1023 VICTORIA 4408** 43525721
 Calved: 06/06/2014 Tattoo: 4408

TH 122 711 VICTOR 719T
H W4 VICTOR 1023
 H W4 LADY RIBSTONE 9001 ET

WS CONQUER 657
L=MS CONNIE 9151V
 L=MS 480P DOMINO 609S

DRF JWR PRINCE VICTOR 711
 KBCR 19D DOMINETTE 122
 K 64H RIBSTONE LAD 157K
 C MS PURE GOLD 2003

SR RAPTURE 342
 WS LORI 090
 CL 1 DOMINO 480P 1ET
 6-6 MS STAR PWR 121N

BW	WW	YW	Milk
1.7	46	72	28

AI bred to K 88X Ribeye 383 on 6/16 - ultrasound safe

