

NJW JF

POLLED HEREFORDS

BULL SALE ...TUESDAY

MARCH 31, 2015

AT THE RANCH • SHERIDAN, WY

NJW POLLED HEREFORDS



Dedicated to good ranching and breeding superior Polled Hereford cattle ...it's a great way of life!

Kentucky Derby Wyoming Style!



Cody & Shawna Chabot



1st day of school as a Sophomore!



Allie ...Remembering one incredible dog and friend!



"Hogs & Kisses" on Valentine's Day!



Christmas Star on the Barn!



"Happy Cakers"



Ned's sister Gay ...Sale Week Housemother & Gourmet Chef!

Buyers Drawing Items!



Christmas Day 2014 ...Ned, Bell & our dear friend and customer Dee Visborg!



Hand Stamped Belt made by Bell!



Cedar Post Lamps made by Dee!

NJW

POLLED HEREFORDS

BULL SALE

TUES. MAR. 31, 2015

AT THE RANCH • SHERIDAN, WY
Sale, 1 pm MST • Lunch, 12 Noon

84 POWERFUL BULLS
80 Yearlings, 2 Proven Herd Sires
2 18-Month Old Bulls

Auctioneer Joe Goggins • Billings, MT
406/373-6844 • (c) 406/861-5664

Ben Brillhart, American Hereford Assn.
(c) 406/855-2021 • (h) 406/947-2222

Curt Cox, Wyoming Roundup
(c) 307/630-4604

Marc & Jill Hotchkiss, Hereford America
605/866-4495 • (c) 605/490-1409

Joe Rickabaugh, American Hereford Assn.
785/633-3188

John Goggins, Western Livestock Reporter
and Harding & Harding Insurance Agent
(c) 406/698-4159

Dale Stith (c) 918/760-1550

Mark McClintock (c) 325/650-4223

Jay George, United Livestock Brokers, Inc.
(c) 605/391-6230

SALE DAY PHONES:

Ned (c) 307/751-8298 • Jan (c) 307/751-9470

Bell (c) 307/751-6922

Cody Chabot (c) 541/410-5201

Shawna Chabot (c) 253/677-2804

Bid live via the Internet...

LiveAuctions TV

Please register prior to sale day. For details,
contact Katie Colyer 208/599-2962
or Brad Fahrmeier 816/392-9241.

View NJW Sale Bulls video...

www.NJWHerefords.com

THE NED & JAN WARD QUALITY PROGRAM

Ned, Jan & Bell Ward 307/672-3248
247A Decker Road • Sheridan, WY 82801
njwardherefords@gmail.com

Cody & Shawna Chabot • (h) 307/750-2543
Cody (c) 541/410-5201 • Shawna (c) 253/677-2804

Welcome to our NJW 2015 Bull Sale!

We have developed our Genetics by using bloodlines that fit our environment and that will produce both bulls and cows that equally earn their keep. Our focus is and always has been to raise bulls for Commercial Cowmen and doing so with the belief that the "Balanced Trait" approach is the right one. The genetics you choose today will have a long term impact on your herd and, as purebred breeders, it is our job to provide you with the highest quality, honest, predictable and proven product as possible.

The bulls in this sale are a balanced, efficient, forward moving set of "Genetic Tools." The average EPDs of NJW Yearling Sale Bulls are...

BW	WW	YW	MILK	M&G	SC	REA	MARB	CHB
2.5	52	84	25	51	.96	.52	.12	\$27
35%	35%	35%	20%	25%	30%	15%	30%	20%

These bulls were raised on Wyoming Range and their mother's milk ...ONLY (no creep)! They posted an avg. Actual BW 85 lbs. (scale weighed) and avg. Backfat .19. We develop our bulls to improve longevity and winter them here at the ranch on a limited amount of 16% grower pellet and free choice, long stem grass hay.

As you look at the dam pictures, keep in mind that a good share of the pictures were taken at the end of the summer, a few days prior to weaning. By this time, the two year olds are starting to show that it's time to wean!

This calving season saw our first 8Y and 10Y daughters come into production. Fall will tell the whole story, but right now, we are seeing beautiful, easy doing, big bodied, young brood cows with wonderful udders and plenty of cream in their milk! Come breeding time, 8Y and 10Y are going to be seen over and over on our breeding charts. They just can't be beat for their added depth of body, doing ability, thickness, soundness, disposition and their consistency in breeding that on! Trust 100W continues to give us great, hard working females and highly marketable, high performing bulls. Daughters of Trust and 38W are raising their third calves this year and it is evident they are on their way to being the nucleus of our cowherd.

We are so fortunate to have Cody Chabot working here ...he is such an incredible asset to our program. His wife Shawna applies her talents here doing the sale bull and Denver cattle prep as well as videoing sale cattle.

Bell turned 16 last summer so we don't get to drive her to school anymore. She is doing some great leatherwork and has again made a belt for the buyer's drawing right after the sale. She only has one litter of pigs this year so we are enjoying her extra help calving.

Thank you from the heart for your interest and trust in our program! —Ned, Jan & Bell Ward

EPDs

EPD's are an estimate of an animal's genetic worth for that particular trait. An EPD is expressed in the units of measure for that trait. EPD's are based on a combination of performance information from an animal's pedigree, individual and progeny performance. EPD's can be used to predict one animal's progeny performance compared to another's progeny. EPD's can also be used to compare the genetic worth of one animal to the overall Hereford population average and distribution. Each calculated EPD has an associated accuracy value.

Over the past few years, the American Hereford Association has worked with Hereford breeders and the scientific community to develop and incorporate Genomic information into National Cattle Evaluation (NCE) to enhance the predictive power of EPDs. Genomic Enhanced EPD (GE-EPD) allows commercial and seedstock producers the opportunity to make selections and mating decisions based on the most current and accurate information of Hereford Genetics. The AHA utilizes a 77K, High



Density (HD) panel that was built off of high accuracy Hereford sires. Each animal that is tested has an updated set of EPDs and corresponding accuracy. For some traits, the added accuracy will increase by 100%, and moving from .15 to over .30 means you would be adding from 5-10 progeny to a pedigree before an animal has any progeny analyzed. The use of this information reduces your risk when buying, and helps to plan matings based off of all information available.

What are the advantages of GE-EPDs?

- Much higher accuracy EPDs for unproven cattle
- Provide reliable EPDs for traits that are difficult to measure
- Faster generation turnover with fewer mistakes
- Simple, easy to interpret results with "all-in-one" value

What are the value of EPD accuracy?

- Faster rate of genetic progress
- Feed and labor cost savings in seedstock development
- Opportunity cost of making the wrong decision
- Value of time in relation to earlier selection and more information for marketing and customer relations



All bull have been BVD PI tested through Newport Laboratories. All bulls are on an aggressive vaccination program, including Newport Laboratories' autogenous pink-eye and foot rot vaccine.

GENERAL INFORMATION

Sale Location:

Sale located at Ward Ranch ...2.5 miles North of Sheridan, WY ...off I-90 Exit 20, turn right on Hwy. 338 for 2.5 miles to the ranch on the right.

Airports:

Billings, MT ...125 miles from the ranch; Sheridan, WY for private planes and served by Great Lakes Airlines.

Motels: Sheridan, WY ...ask for NJW Bull Sale Rate

Holiday Inn • 307-672-8931...**call by 3/27 for \$84 rate**
Best Western Sheridan Center • 307/674-7421 **\$64 rate**
Hampton • 307-673-2734



Terms: Cash or check. Each animal to be sold to the highest bidder. The auctioneer shall settle any disputes as to bids. All cattle are to be paid for by the purchaser during or immediately after the sale and will not be released until settlement has been made. Each animal becomes the property of the buyer immediately after the animal is sold. Any death or injury thereafter falls upon the buyer. **Announcements concerning the cattle at the sale ring by the owners or the auctioneer will take precedence over statements in this catalog.** All persons attending the sale do so at their own risk. Neither the owners, nor any person associated with the sale, assumes any liability, legal or otherwise.

Guarantee: All animals in the sale are guaranteed breeders. If any adjustment is required, it will be made with a replacement animal of equal value to the animal in question or credit will be given on the purchase of another animal.

Health: All sale bulls have passed a Breeding Soundness Exam. They have been BVD ear notched and tested negative. **Health certificates will be furnished for shipment anywhere in the U.S. Since each State has different regulations on bulls coming from Wyoming, not all bulls will be able to get a Health Permit to go to every State on sale day!**

All sale bulls have received a pre-breeding booster of Bova-Shield Gold FP L5 HB, a dose of Vibrin and a booster of our Autogenous Pinkeye / Footrot Vaccine as well as poured with Dectomax.

All bulls have been DNA tested through the American Hereford Association and are free of all known defects recognized by the AHA as of March 31, 2015.

Delivery: Free delivery within 300 miles. Receive a \$50 discount per bull that you haul home on sale day. For delivery assistance, call John Chaffee 406-855-5821 or Bob Woolsey 406/671-0228.

Take Note:

- Each bull's Lot # is same as his ID #
- Bulls sell in catalog order unless changes announced Sale Day
- Birth weights are actual and calves are scale weighed
- All sale bull photos are untouched
- The CSC Prefix bulls are owned by Cody & Shawna Chabot and are managed as part of our program.
- In case of inclement weather, please call or refer to website for any changes.

Catalog Prepared by: Lezlie Moore, Vivian, SD • 605/683-4800

Catalog printed by: Wes and Andie Fishel-Carpenter (Alphagraphics, Winston Salem, NC) • 336/403-7627

JF



- **Selling Full Possession Only**
Sells with 100 Units Semen
- **NJW & Select Sires will continue to own 100% Semen Interest**

44U

NJW 98S DURANGO 44U

Feb. 14, 2008 • P42892264 • DLF / HYF / IEF

THM DURANGO 4037 CS BOOMER 29F
THM 7085 VICTRA 9036

NJW 9126J DEW DOMINO 98S CL 1 DOMINO 9126J
NJW 57G 74G DEW 5M

REMITALL BOOMER 46B
CS MISS 1ST FLAG 21A
THM VICTOR DOM 7085
THM VICTRA 5404 7073

HH ADVANCE 767G
CL 1 DOMINETTE 490
RU 20X BOULDER 57G
NJW 832W FAITHFUL 74G

Actual
BW.....**80**

Age of
Dam.....**2**

Act. Yrlg Scrotal
(cm).....**37**

Eye Pigment:
RE/LE.....**0/100**

Polled

BW	WW	YW	MM	M&G	SC	FAT	REA	MARB
0.4★	56	91	32★	61★	1.0	-.03★	.38	-.14
Adj. WW/WR	Adj. YW/YR	Adj. REA	REA/cwt.	Adj. MARB				
756 / 111	1236 / 105	12.86	1.10	2.18				

NJW



Dam, NJW 9126J Dew Domino 98S

- **A Hereford 10-Trait Leader!**
- 44U has been leased to Select Sires since a yearling and proven himself as a great calving ease sire being used successfully in many heifer breeding projects across the country.
- **Calving Ease Deluxe** while maintaining shape, width and capacity! Super sound with excellent feet! His elite dam 98S is also the dam of herd sires 88X, 80X, 82Y and 83Y.



• **Selling Full Possession / One-Half Interest**
Sells with 100 Units Semen

22z

NJW 67U 28M BIG MAX 22Z

Feb. 5, 2012 • P43312321 • DLF / HYF / IEF

EAGLE-RIDGE BLASTER 4J
GOLDEN-OAK 4J MAXIUM 28M

TA-BAR CHANTELLE 15K

THM DURANGO 4037
NJW 4037 80L FAITH 67U

NJW 12E PRAIRIE 80L

SQUARE-D EXPLOSION 909E
KILMORLIE 75A BIRDY 746D
RU 20X BOULDER 57G
TA-BAR CHANTELLE ET 15F

CS BOOMER 29F
THM 7085 VICTRA 9036
KLONDIKE 28U 707B
NJW 25C 1A VACA 12E

Actual
BW **92**

Age of
Dam **4**

Act. Yrlg Scrotal
(cm) **39**

Eye Pigment:
RE/LE **100 / 0**

Polled

BW	WW	YW	MM	M&G	SC	FAT	REA	MARB
4.6	58	91	19	48	0.8	.00	.51	-.02
Adj. WW/WR	Adj. YW/YR	Adj. REA	REA/cwt.	Adj. MARB				
717 / 106	1158 / 104	13.27	1.16	2.35				

NJW

- A big, powerful performance herd bull that we retained possession of in our 2013 sale. With extra length, performance, muscling, style, balance and loads of body depth, he was chosen for the flawless udders his sire 28M offers as well as the extra depth and efficiency from his maternal grandsire 4037. His modest-sized, super deep ribbed dam knows how to work and still take care of herself. His 2014 calf crop had an avg. BW 87 lbs., adj. WW 618/ NR 104 and his yearling bulls adj. YW 1113/ YR 100, scrotal 37.9/ ratio 104. We have a beautiful set of yearling daughters with one chosen as "The Pick of our 2014 Heifer Calves."



Dam, NJW 4037 80L Faith 67U

- *Owned with Pablo Herrera, Argentina*



203A

NJW PMH 66X 156T LUX 203A ET

Sept. 9, 2013 • P43460918 • DLF / HYF / IEF

PW VICTOR BOOMER P606
CMR GVP MR MATERNAL 156T

JG WCN VICTRA 17 2103

THM DURANGO 4037
NJW 78P 4037 LUXURY 66X ET

NJW BW LADYSPORT DEW 78P

REMITALL BOOMER 46B
 PW VICTORIA 964 8114
 MHF VICTOR R125 17
 MHF MS VIC A51 567

CS BOOMER 29F
 THM 7085 VICTRA 9036
 RU 20X BOULDER 57G
 SADDLE VLY LADYSPORT 120

Actual
 BW.....**95**
 Age of
 Dam.....**ET**
 Scrotal 2/15
 (cm).....**44**
 Eye Pigment:
 RE/LE.....**100**

Polled

BW	WW	YW	MM	M&G	SC	FAT	REA	MARB
3.2	61	95	27	57	0.8	.02	.58	.17
Adj. WW/WR	Adj. YW/YR	Adj. REA	REA/cwt.	Adj. MARB				
638 / ET	1299 / ET	10.71	.85	2.93				

NJW



Dam, NJW 78P 4037 Luxury 66X ET

- Bold and powerful and square made from his top to the ground! This full brother to Lot 206A and to our high selling heifer Denver 2015 is growthy and super long bodied with tremendous extension throughout the front end. He is deep and full of performance with a 1299 lb. adjusted Yearling Weight!
- Owned with Pablo Herrera, Argentina



206A

NJW PMH 66X 156T LUX 206A ET

Sept. 22, 2013 • P43460921 • DLF / HYF / IEF

CMR GVP MR MATERNAL 156T

PW VICTOR BOOMER P606

JG WCN VICTRA 17 2103

NJW 78P 4037 LUXURY 66X ET

THM DURANGO 4037

NJW BW LADYSPORT DEW 78P

REMITALL BOOMER 46B

PW VICTORIA 964 8114

MHF VICTOR R125 17

MHF MS VIC A51 567

CS BOOMER 29F

THM 7085 VICTRA 9036

RU 20X BOULDER 57G

SADDLE VLY LADYSPORT 120

Actual
BW.....**94**

Age of
Dam.....**ET**

Act. Scrotal
(cm).....**43**

Eye Pigment:
RE/LE.....**100**

Polled

BW	WW	YW	MM	M&G	SC	FAT	REA	MARB
2.3	61	92	25	55	0.8	.00	.68	.17
Adj. WW/WR	Adj. YW/YR	Adj. REA	REA/cwt.	Adj. MARB				
687 / ET	1285 / ET	12.41	.98	3.15				

NJW

• **A Modern Progressive Breeding Tool** sired by the tremendous P606 son, Mr Maternal 156T and from our most prolific cow line, the Ladysports. A full sister to 206A was high seller in the Denver 2015 Mile High Hereford Sale; Dam 66X was high selling heifer and Granddam 78P was the high selling cow in our 2010 Production Sale. Our first 156T daughters are calving this spring with great milk and udders.

• 206A is eye appealing, super complete with plenty of depth from end to end. A solid, strong hip structure with plenty of muscle is complemented by the ultimate in pigment, freckles and dark, solid hair coat, plus solid data and EPDs.

• Ranks in Top 5% for WW, REA, Top 10% M&G, Top 15% for YW, MARB, Top 20% for MILK.

• **Powerful Brothers sell as Lots 203A, 54B and 86B.** • Owned with Pablo Herrera, Argentina



Full Sister...
**NJW PMH 66X 156T Luxe 202A,
Denver 2015 High Seller!**



6B

NJW 161Z 44U DURANGO 6B

Jan. 28, 2014 • P43483033 • DLF / HYF / IEF

THM DURANGO 4037
NJW 98S DURANGO 44U
 NJW 9126J DEW DOMINO 98S
 NJW 76S P20 BEEF 38W
NJW 39S 38W PRAIRIE 161Z
 NJW P606 80L DAYDREAM 39S

CS BOOMER 29F
 THM 7085 VICTRA 9036
 CL 1 DOMINO 9126J
 NJW 57G 74G DEW 5M
 SHF PROGRESS P20
 NJW 55N STARDUST 76S
 PW VICTOR BOOMER P606
 NJW 12E PRAIRIE 80L

Actual
 BW.....**68**
 Age of
 Dam.....**2**
 Act. Scrotal
 (cm)**37.5**
 Eye Pigment:
 RE/LE**0/0**

Polled

BW	WW	YW	MM	M&G	SC	FAT	REA	MARB
-1.3	38	57	28	47	1.0	.01	.22	.16
Adj. WW/WR	Adj. YW/YR	Adj. REA	REA/cwt.	Adj. MARB				
587 / 89	1011 / 89	10.27	1.09	2.72				

NJW



Dam, NJW 39S 38W Prairie 161Z

- Very low birth bull out of calving ease sire 44U. Dam is a lovely, smaller two year old Beef 38W daughter with an excellent udder!



12B

NJW 2249 10W WHIT 12B

Jan. 29, 2014 • P43483039 • DLF / HYF / IEF

LJR 023R WHITMORE 10W
 KJ C&L J119 LOGIC 023R ET
 LJR MICKEY 278N

C 8231 SENTINEL 2249
 K&B SENTINEL 0042X
 C MS MAUI JIM 08231

DRF JWR PRINCE VICTOR 711
 SHF INTERSTATE D03 J119
 LJR D188 SABRE 69H
 LJR BROOKE 188L
 UPS DOMINO 3027
 K&B RED LADY 8045U
 C MAUI JIM
 C 8403 MS ACHV 96044

Actual
 BW **82**
 Age of
 Dam **2**
 Act. Scrotal
 (cm) **36**
 Eye Pigment:
 RE/LE **100**

Scurred

BW	WW	YW	MM	M&G	SC	FAT	REA	MARB
0.9	55	78	20	48	0.7	-.03	.75	.09
Adj. WW/WR	Adj. YW/YR	Adj. REA	REA/cwt.	Adj. MARB				
640 / 97	1059 / 93	12.09	1.21	2.18				

NJW

- A rugged calf that will have some growth, yet a good, low birth weight. Dam is a real nice uddered, big bodied two year old.
- Top 5% REA, Top 10% MILK and Top 20% for WW.



Dam, C 8231 Sentinel 2249



Sire, Beef 38W

20B

NJW 5M 38W BEEF 20B ET

Feb. 3, 2014 • P43483047 • DLF / HYF / IEF

SHF PROGRESS P20
NJW 76S P20 BEEF 38W ET
 NJW 55N STARDUST 76S

RU 20X BOULDER 57G
NJW 57G 74G DEW 5M
 NJW 832W FAITHFUL 74G

FELTONS LEGEND 242
 SHF INTRSTATE D03 G06 ET
 NJW BW TRAILDUST 161L
 NJW 57G SPIRIT QUEEN 55N
 REMITALL KEYNOTE 20X
 RU 10A DEW 57D
 CIRCLE-D WRANGLER 832W
 FCF DELIVERY QUEEN C264

Actual
 BW.....**76**

Age of
 Dam.....**ET**

Act. Scrotal
 (cm).....**37.5**

Eye Pigment:
 RE/LE.....**100/0**

Polled

BW	WW	YW	MM	M&G	SC	FAT	REA	MARB
2.5	46	81	24	47	1.0	.00	.31	.27
Adj. WW/WR	Adj. YW/YR	Adj. REA	REA/cwt.	Adj. MARB				
662 / ET	1067 / ET	11.27	1.07	3.01				

NJW



Dam, NJW 57G 74G Dew 5M

- A Beef 38W son out of the good 5M cow who is the granddam of Ribeye 88x. A full sister does a real good job in our herd.
- Top 5% MARB.



Full sister, 31Y



21B

NJW 5M 28M MAXWELL 21B ET

Feb. 5, 2014 • P43483048 • DLF / HYF / IEF

EAGLE-RIDGE BLASTER 4J
GOLDEN-OAK 4J MAXIUM 28M

TA-BAR CHANTELLE 15K

RU 20X BOULDER 57G
NJW 57G 74G DEW 5M

NJW 832W FAITHFUL 74G

SQUARE-D EXPLOSION 909E
 KILMORLIE 75A BIRDY 746D
 RU 20X BOULDER 57G
 TA-BAR CHANTELLE ET 15F

REMITALL KEYNOTE 20X
 RU 10A DEW 57D
 CIRCLE-D WRANGLER 832W
 FCF DELIVERY QUEEN C264

Actual
 BW.....**85**

Age of
 Dam.....**ET**

Act. Scrotal
 (cm).....**40**

Eye Pigment:
 RE/LE.....**60/10**

Scurred

BW	WW	YW	MM	M&G	SC	FAT	REA	MARB
5.0	52	91	19	45	0.8	.02	.44	.01
Adj. WW/WR	Adj. YW/YR	Adj. REA	REA/cwt.	Adj. MARB				
618 / ET	1114 / ET	11.50	1.06	2.08				

NJW

• This smooth made 28M son has a real well laid-in shoulder and extended neck. A full sister in our herd has a beautiful udder with the smallest teats.



Dam, NJW 57G 74G Dew 5M



24B

NJW 3T 2059 STOCKMAN 24B

Feb. 5, 2014 • P43483051 • DLF / HYF / IEF

C STOCKMAN 2059 ET
EAGLE-RIDGE BLASTER 4J

TA-BAR CHANTELLE 15K

NJW P20 64R VACA 3T
SHF PROGRESS P20

NJW 707B12E PRAIRIE VACA 64R

SQUARE-D EXPLOSION 909E
KILMORLIE 75A BIRDY 746D
RU 20X BOULDER 57G
TA-BAR CHANTELLE ET 15F

FELTONS LEGEND 242
SHF INTRSTATE D03 G06
KLONDIKE 28U 707B
NJW 25C 1A VACA 12E

Actual
BW **82**

Age of
Dam **7**

Act. Scrotal
(cm) **37.5**

Eye Pigment:
RE/LE **80/30**

Scurred

BW	WW	YW	MM	M&G	SC	FAT	REA	MARB
1.1	40	56	28	48	0.6	.01	.15	.26
Adj. WW/WR	Adj. YW/YR	Adj. REA	REA/cwt.	Adj. MARB				
579 / 94	1058 / 98	11.40	1.11	2.88				

NJW



Dam, NJW P20 64R VACA 3T

- Good, sound, moderate, balanced bull out of a big bodied, easy doing cow.
- Top 10% for BW, Milk and Marbling.



28B

NJW 61Z 10W WHIT 28B

Feb. 6, 2014 • P43483055 • DLF / HYF / IEF

LJR 023R WHITMORE 10W
 KJ C&L J119 LOGIC 023R ET
 LJR MICKEY 278N

NJW 135U X51 TURQUOISE 61Z
 KCF BENNETT REVOLUTION X51
 NJW 4037 34S DURANGO VACA 135U

DRF JWR PRINCE VICTOR 711
 SHF INTERSTATE D03 J119
 LJR D188 SABRE 69H
 LJR BROOKE 188L
 MSU TCF REVOLUTION 4R
 KCF MISS PROFICIENT U201
 THM DURANGO 4037
 NJW P606 80L DAYDREAM 34S

Actual
 BW.....**92**
 Age of
 Dam.....**2**
 Act. Scrotal
 (cm).....**38**
 Eye Pigment:
 RE/LE.....**100**

Polled

BW	WW	YW	MM	M&G	SC	FAT	REA	MARB
3.6	77	110	22	61	0.9	-.04	1.11	.01
Adj. WW/WR	Adj. YW/YR	Adj. REA	REA/cwt.	Adj. MARB				
776 / 118	1170 / 103	12.51	1.12	1.26				

NJW

• 28B's two year old dam worked as hard as any cow on the place raising this high performance, stout, rugged guy! Dark red, solid marked with deep set red eyes. Ranks in the Top 10% of the Breed for WW, YW, M&G, REA and MARB! Cow line is known for high milk and good udders.



Dam, NJW 135U X51 Turquoise 61Z & bull calf 28B



31B

NJW 9Y 22Z MAX 31B

Feb. 7, 2014 • P43483058 • DLF / HYF / IEF

NJW 67U 28M BIG MAX 22Z

GOLDEN-OAK 4J MAXIUM 28M

NJW 4037 80L FAITH 67U

NJW 98S 38W BEEFCAKE 9Y ET

NJW 76S P20 BEEF 38W

NJW 9126J DEW DOMINO 98S

EAGLE-RIDGE BLASTER ET 4J
TA-BAR CHANTELE 15K
THM DURANGO 4037
NJW 12E PRAIRIE 80L

SHF PROGRESS P20
NJW 55N STARDUST 76S
CL 1 DOMINO 9126J
NJW 57G 74G DEW 5M

Actual
BW.....**89**

Age of
Dam.....**3**

Act. Scrotal
(cm).....**37.5**

Eye Pigment:
RE/LE.....**100**

Polled

BW	WW	YW	MM	M&G	SC	FAT	REA	MARB
2.8	51	78	25	50	1.1	-.01	.48	-.01
Adj. WW/WR	Adj. YW/YR	Adj. REA	REA/cwt.	Adj. MARB				
609 / 99	1051 / 97	12.83	1.29	1.74				

NJW



Dam, NJW 98S 38W Beefcake 9Y ET

- Very complete and balanced with a big top and good depth. Smooth shouldered with a smaller head. Dam is a maternal sister to our Ribeye 88X and Durango 44U herd sires.



Sire, 22Z



33B

NJW 160Z 10W WHIT 33B

Feb. 7, 2014 • P43483059 • DLF / HYF / IEF

LJR 023R WHITMORE 10W
 KJ C&L J119 LOGIC 023R ET
 LJR MICKEY 278N

DRF JWR PRINCE VICTOR 711
 SHF INTERSTATE D03 J119
 LJR D188 SABRE 69H
 LJR BROOKE 188L

NJW 73S 88X DAYDREAM 160Z
 NJW 98S R117 RIBEYE 88X
 NJW P606 72N DAYDREAM 73S

SHF RIB EYE M326 R117
 NJW 9126J DEW DOMINO 98S
 PW VICTOR BOOMER P606
 NJW 94J DEW 72N

Actual
 BW **97**
 Age of
 Dam **2**
 Act. Scrotal
 (cm) **36.5**
 Eye Pigment:
 RE/LE **100**
**Homozygous
 Polled**

BW	WW	YW	MM	M&G	SC	FAT	REA	MARB
3.8	68	104	27	61	0.7	-.03	.82	-.06
Adj. WW/WR	Adj. YW/YR	Adj. REA	REA/cwt.	Adj. MARB				
756 / 115	1236 / 109	10.93	0.98	1.38				

NJW

- Bold and rugged with plenty of performance power to sire calves that will smash the scale down. His dam was our first 88X daughter to calve here and certainly proved her worth with the job she did.
- Top 1% WW, Top 5% YW, M&G, REA and Top 15% Milk.

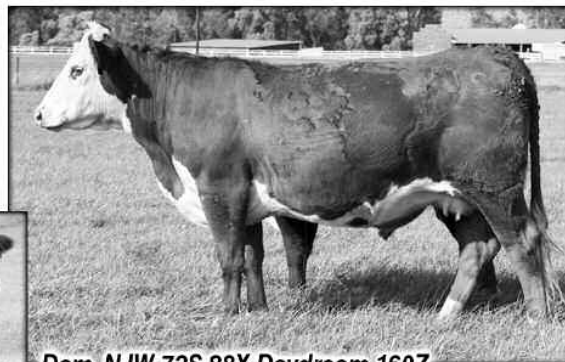

Dam, NJW 73S 88X Daydream 160Z

Granddam, 73S



35B

NJW 61U 10Y HOMETOWN 35B

Feb. 8, 2014 • P43483061 • DLF / HYF / IEF

SHF WONDER M326 W18 ET
NJW 73S W18 HOMETOWN 10Y ET
 NJW P606 72N DAYDREAM 73S

KCF BENNETT 3008 M326
 SHF GOVERNESS 236G L37
 PW VICTOR BOOMER P606
 NJW 94J DEW 72N

THM DURANGO 4037
NJW 55N DURANGO SPIRIT 61U
 NJW 57G SPIRIT QUEEN 55N

CS BOOMER 29F
 THM 7085 VICTRA 9036
 RU 20X BOULDER 57G
 GK SPIRIT QUEEN 42A

Actual
 BW.....**94**
 Age of
 Dam.....**6**
 Act. Scrotal
 (cm).....**37**
 Eye Pigment:
 RE/LE..**30 / 100**
Polled

BW	WW	YW	MM	M&G	SC	FAT	REA	MARB
2.8	54	91	23	50	1.2	.02	.30	.30
Adj. WW/WR	Adj. YW/YR	Adj. REA	REA/cwt.	Adj. MARB				
585 / 95	1047 / 97	9.44	0.91	3.14				

NJW

• note



Dam, NJW 55N Durango Spirit 61U

- Well marked, deep and good profiling 10Y son.
- Ranks in Top 5% for MARB, Top 10% for YW



John Ward
 ...Ned's Dad at
 2014 Sale



39B

NJW 59U 8Y HOMEGROWN 39B

Feb. 8, 2014 • P43483064 • DLF / HYF / IEF

SHF WONDER M326 W18 ET
NJW 73S W18 HOMEGROWN 8Y ET

NJW P606 72N DAYDREAM 73S

NJW 532M 139J INVSTMNT 109R
NJW 109R 72N CLAIRE 59U

NJW 94J DEW 72N

KCF BENNETT 3008 M326
 SHF GOVERNESS 236G L37
 PW VICTOR BOOMER P606
 NJW 94J DEW 72N

KJ 520E INVESTOR 532M ET
 SDL VLY 7C SERENADE 139J
 RU 20X BOULDER 57G
 NJW D32 CLAIRE 94J

Actual
 BW.....**88**
 Age of
 Dam.....**6**
 Act. Scrotal
 (cm).....**36.5**
 Eye Pigment:
 RE/LE.....**100/0**

Scurred

BW	WW	YW	MM	M&G	SC	FAT	REA	MARB
3.4	51	77	23	49	0.9	.00	.53	.01
Adj. WW/WR	Adj. YW/YR	Adj. REA	REA/cwt.	Adj. MARB				
635 / 103	1008 / 93	9.94	0.98	2.29				

NJW

- An 8Y son that is long and smooth made.



Dam, NJW 109R 72N Claire 59U



41B

NJW 5M 38W BEEF 41B ET
 Feb. 8, 2014 • P43483066 • DLF / HYF / IEF

SHF PROGRESS P20
NJW 76S P20 BEEF 38W ET
 NJW 55N STARDUST 76S

RU 20X BOULDER 57G
NJW 57G 74G DEW 5M
 NJW 832W FAITHFUL 74G

FELTONS LEGEND 242
 SHF INTRSTATE D03 G06 ET
 NJW BW TRAILDUST 161L
 NJW 57G SPIRIT QUEEN 55N

REMITALL KEYNOTE 20X
 RU 10A DEW 57D
 CIRCLE-D WRANGLER 832W
 FCF DELIVERY QUEEN C264

Actual
 BW.....**79**

Age of
 Dam.....**ET**

Act. Scrotal
 (cm)**39**

Eye Pigment:
 RE/LE.....**100/0**

Polled

BW	WW	YW	MM	M&G	SC	FAT	REA	MARB
2.5	46	81	24	47	1.0	.01	.30	.25
Adj. WW/WR	Adj. YW/YR	Adj. REA	REA/cwt.	Adj. MARB				
706 / ET	1190 / ET	11.34	0.97	2.56				

NJW



Dam, NJW 57G 74G Dew 5M

• This good 38W son has a very good birth to weaning spread! He should give you loads of weaning weight and some really good replacement heifers as well. The 5M cow puts extreme length of body in her progeny!



Full sister, 31Y



43B

NJW 71ZLB 10W WHIT 43B

Feb. 8, 2014 • 43483068 • DLF / HYF / IEF

LJR 023R WHITMORE 10W
 KJ C&L J119 LOGIC 023R ET
 LJR MICKEY 278N

DRF JWR PRINCE VICTOR 711
 SHF INTERSTATE D03 J119
 LJR D188 SABRE 69H
 LJR BROOKE 188L

LB 42W 15X MISS 71Z
 NJW 108U 3027 DOMINO 15X
 LB 81N 79P MISS 42W

UPS DOMINO 3027
 NJW 4037 79S DOREEN 108U
 NJW 57G CIMMARON 81N
 LB 109L MISS 79P

Actual
 BW.....**82**
 Age of
 Dam.....**2**
 Act. Scrotal
 (cm).....**33.5**
 Eye Pigment:
 RE/LE..**90 / 100**

Dehorned

BW	WW	YW	MM	M&G	SC	FAT	REA	MARB
0.2	50	84	22	47	0.3	-.04	.56	.10
Adj. WW/WR	Adj. YW/YR	Adj. REA	REA/cwt.	Adj. MARB				
631 / 96	1135 / 100	10.54	0.98	2.99				

NJW

• Another Whitmore son with a good, moderate birth weight, lots of pigment and freckles. Dam is very nice, deep, broody and easy fleshing.



Judith Fiedler
 ...Jan's Mother
 at 2014 Sale



Dam, LB 42W 15X Miss 71Z



45B

NJW 68Z 10W WHIT 45B

Feb. 9, 2014 • P43483070 • DLF / HYF / IEF

LJR 023R WHITMORE 10W KJ C&L J119 LOGIC 023R ET

LJR MICKEY 278N

BW 91H P606 RITA 68Z ET PW VICTOR BOOMER P606

REMITALL RITA 91H

DRF JWR PRINCE VICTOR 711
SHF INTERSTATE D03 J119
LJR D188 SABRE 69H
LJR BROOKE 188L

REMITALL BOOMER 46B
PW VICTORIA 964 8114
FELTONS 517
REMITALL FLORIAL RITA 102F

Actual
BW.....**80**
Age of
Dam.....**2**
Act. Scrotal
(cm).....**40**
Eye Pigment:
RE/LE..**100/95**

Scurred

BW	WW	YW	MM	M&G	SC	FAT	REA	MARB
1.3	51	76	24	50	1.3	-.02	.75	.08
Adj. WW/WR	Adj. YW/YR	Adj. REA	REA/cwt.	Adj. MARB				
630 / 96	1121 / 99	11.36	1.09	2.22				

NJW



Dam, BW 91H P606 Rita 68Z ET

• An eye catching, medium sized, huge testicled bull out of a good P606 two year old with a nice, tight, small teated udder. Granddam 91H has a beautiful udder, too.



Granddam, Remitall Rita 91H



47B

NJW 5M 38W BEEF 47B ET

Feb. 9, 2014 • P43483072 • DLF / HYF / IEF

SHF PROGRESS P20
NJW 76S P20 BEEF 38W ET
 SHF INTRSTATE D03 G06 ET
 NJW 55N STARDUST 76S

RU 20X BOULDER 57G
NJW 57G 74G DEW 5M
 REMITALL KEYNOTE 20X
 RU 10A DEW 57D
 NJW 832W FAITHFUL 74G

FELTONS LEGEND 242
 SHF INTRSTATE D03 G06 ET
 NJW BW TRAILDUST 161L
 NJW 57G SPIRIT QUEEN 55N
 REMITALL KEYNOTE 20X
 RU 10A DEW 57D
 CIRCLE-D WRANGLER 832W
 FCF DELIVERY QUEEN C264

Actual
 BW.....**95**
 Age of
 Dam.....**ET**
 Act. Scrotal
 (cm).....**36.5**
 Eye Pigment:
 RE/LE..**10/100**
Polled

BW	WW	YW	MM	M&G	SC	FAT	REA	MARB
2.5	46	81	24	47	1.0	.01	.31	.22
Adj. WW/WR	Adj. YW/YR	Adj. REA	REA/cwt.	Adj. MARB				
619 / ET	1127 / ET	11.36	1.08	2.22				

NJW

- You have to appreciate this 38W son for his extreme length of body. He is sound moving, deep ribbed and should make some very nice replacement females as well!
- Top 5% for MARB.



Full sister, 31Y



Dam, NJW 57G 74G Dew 5M



50B

NJW 25W 8Y HOMEGROWN 50B

Feb. 9, 2014 • P43483076 • DLF / HYF / IEF

SHF WONDER M326 W18 ET
NJW 73S W18 HOMEGROWN 8Y ET
 NJW P606 72N DAYDREAM 73S

KCF BENNETT 3008 M326
 SHF GOVERNESS 236G L37
 PW VICTOR BOOMER P606
 NJW 94J DEW 72N

SHF PROGRESS P20
NJW 76S P20 SPIRITUAL 25W ET
 NJW 55N STARDUST 76S

FELTONS LEGEND 242
 SHF INTRSTATE D03 G06 ET
 NJW BW TRAILDUST 161L
 NJW 57G SPIRIT QUEEN 55N

Actual
 BW.....**78**
 Age of
 Dam.....**5**
 Act. Scrotal
 (cm).....**40**
 Eye Pigment:
 RE/LE**60/30**

Scurred

BW	WW	YW	MM	M&G	SC	FAT	REA	MARB
-0.8	40	69	24	44	1.0	.01	.30	.09
Adj. WW/WR	Adj. YW/YR	Adj. REA	REA/cwt.	Adj. MARB				
563/91	na	na	na	na				

NJW



Dam, NJW 76S P20 Spiritual 25W ET & bull calf 50B

- Low birth with plenty of shape and substance. Dam is a full sister to Beef 38W and has a very nice udder and small teats.

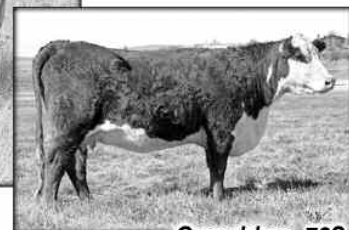

Granddam, 76S



54B

NJW PMH 66X 8Y HOMESTYLE 54B ET

Feb. 10, 2014 • P43483080 • DLF / HYF / IEF

SHF WONDER M326 W18 ET
NJW 73S W18 HOMEGROWN 8Y ET

NJW P606 72N DAYDREAM 73S

THM DURANGO 4037
NJW 78P 4037 LUXURY 66X ET

NJW BW LADYSPORT DEW 78P

KCF BENNETT 3008 M326
 SHF GOVERNESS 236G L37
 PW VICTOR BOOMER P606
 NJW 94J DEW 72N

CS BOOMER 29F
 THM 7085 VICTRA 9036
 RU 20X BOULDER 57G
 SADDLE VLY LADYSPORT 120

Actual
 BW.....**88**
 Age of
 Dam.....**ET**
 Act. Scrotal
 (cm)**40**
 Eye Pigment:
 RE/LE.....**100**
**Homozygous
 Polled**

BW	WW	YW	MM	M&G	SC	FAT	REA	MARB
2.3	55	92	23	51	0.9	.00	.63	.13
Adj. WW/WR	Adj. YW/YR	Adj. REA	REA/cwt.	Adj. MARB				
720 / ET	1211 / ET	12.57	1.05	3.18				

NJW

- **Homozygous Polled!** A standout and replica of his sire! Tremendous spring of rib with loads of natural muscle and thickness behind. Thick and wide behind with plenty of bone for his body. Well made bulls like this always look good, both on the move and when they stop! Dam is big bodied and easy doing and dam of record selling female at Denver 2015 as well as dam of Lot 86B, 206B and 203B.
- The bull I would be keeping if we didn't have his sire!
- **Powerful brother sells as Lot 86B**
- *Owned with Pablo Herrera, Argentina*



Dam...
**NJW 78P 4037
 Luxury 66X ET**



202A...
**Maternal sister
 to 54B and 86B**



55B

NJW 34S 38W BEEFSTEAK 55B ET

Feb. 10, 2014 • P43483081 • DLF / HYF / IEF

SHF PROGRESS P20
NJW 76S P20 BEEF 38W ET
 NJW 55N STARDUST 76S

PW VICTOR BOOMER P606
NJW P606 80L DAYDREAM 34S ET
 NJW 12E PRAIRIE 80L

FELTONS LEGEND 242
 SHF INTRSTATE D03 G06 ET
 NJW BW TRAILDUST 161L
 NJW 57G SPIRIT QUEEN 55N

REMITALL BOOMER 46B
 PW VICTORIA 964 8114
 KLONDIKE 28U 707B
 NJW 25C 1A VACA 12E

Actual
 BW.....**90**

Age of
 Dam.....**ET**

Act. Scrotal
 (cm)**37.5**

Eye Pigment:
 RE/LE...**90 / 100**

Scurred

BW	WW	YW	MM	M&G	SC	FAT	REA	MARB
3.0	39	57	27	46	0.8	.00	.32	.35
Adj. WW/WR	Adj. YW/YR	Adj. REA	REA/cwt.	Adj. MARB				
678 / ET	1127 / ET	10.47	1.00	3.95				

NJW

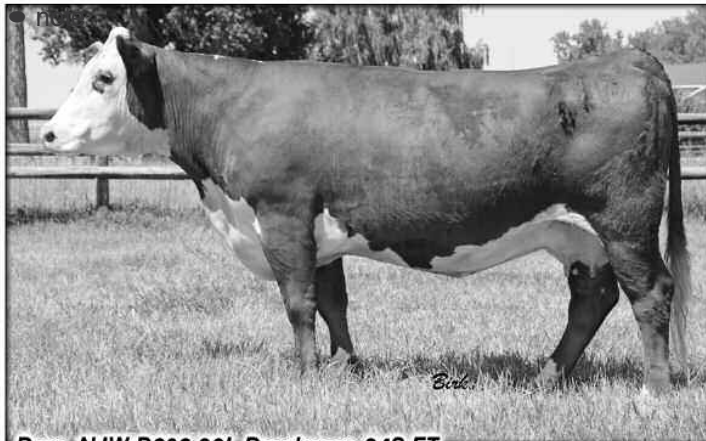

Dam, NJW P606 80L Daydream 34S ET

• 55B will make a tremendous, very balanced Breeding Tool! One of my favorites and a bull we want to use back in our program. A real attractive bull that is deep sided from front to back, thick and deep in the twist, wide down the top, structurally very sound with just the right amount of bone. He also offers two of our top cow families with exceptional udders. We have two full sisters in production here as well as two top yearling heifer flushmates. See full sister as dam of Lot 145B.



56B

NJW 144Y 22Z BIG MAX 56B

Feb. 10, 2014 • P43483082 • DLF / HYF / IEF

NJW 67U 28M BIG MAX 22Z

GOLDEN-OAK 4J MAXIUM 28M

NJW 4037 80L FAITH 67U

NJW 69S 38W BEEFY ANGIE 144Y

NJW 76S P20 BEEF 38W ET

RPH ANGIE 69S

EAGLE-RIDGE BLASTER ET 4J

TA-BAR CHANTELE 15K

THM DURANGO 4037

NJW 12E PRAIRIE 80L

SHF PROGRESS P20

NJW 55N STARDUST 76S

SHF PHOENIX M33 P68

/S LADY DOMINO 401P

Actual
BW.....**78**

Age of
Dam.....**3**

Act. Scrotal
(cm).....**37.5**

Eye Pigment:
RE/LE....**30/20**

Scurred

BW	WW	YW	MM	M&G	SC	FAT	REA	MARB
1.7	50	78	24	49	1.1	.00	.29	.20

Adj. WW/WR	Adj. YW/YR	Adj. REA	REA/cwt.	Adj. MARB
660 / 107	1082 / 100	10.47	1.02	3.05

NJW

• I have always really liked this calf who looks just like his sire! His young, workhorse dam has a beautiful udder with small teats. In addition to being deep, thick, long bodied and easy doing, this guy has a strong genetic profile to back him up!



Dam, NJW 69S 38W Beefy Angie 144Y



57B

NJW 34S 38W BEEFSTEAK 57B ET

Feb. 10, 2014 • P43483083 • DLF / HYF / IEF

SHF PROGRESS P20
NJW 76S P20 BEEF 38W ET
 NJW 55N STARDUST 76S
 PW VICTOR BOOMER P606
NJW P606 80L DAYDREAM 34S ET
 NJW 12E PRAIRIE 80L

FELTONS LEGEND 242
 SHF INTRSTATE D03 G06 ET
 NJW BW TRAILDUST 161L
 NJW 57G SPIRIT QUEEN 55N
 REMITALL BOOMER 46B
 PW VICTORIA 964 8114
 KLONDIKE 28U 707B
 NJW 25C 1A VACA 12E

Actual
 BW.....**90**
 Age of
 Dam.....**ET**
 Act. Scrotal
 (cm).....**36**
 Eye Pigment:
 RE/LE.....**100**
Scurred

BW	WW	YW	MM	M&G	SC	FAT	REA	MARB
3.0	42	65	27	48	0.8	.00	.30	.37
Adj. WW/WR	Adj. YW/YR	Adj. REA	REA/cwt.	Adj. MARB				
585 / ET	1042 / ET	10.37	1.05	3.49				

NJW



Dam, NJW P606 80L Daydream 34S ET

• Lots of rib and body on this guy!
 Both sides of his pedigree sport tremendous cows with beautiful udders! See picture of full sister, dam of Lot 145B.



Sire, Beef 38W



58B

NJW 137S 8Y HOMEGROWN 58B

Feb. 10, 2014 • P43483084 • DLF / HYF / IEF

SHF WONDER M326 W18 ET
NJW 73S W18 HOMEGROWN 8Y ET

NJW P606 72N DAYDREAM 73S

NJW FHF 9710 TANK 45P
NJW 45P 32N LADYSPORT 137S

NJW 57G LADYSPORT 32N ET

KCF BENNETT 3008 M326
 SHF GOVERNESS 236G L37
 PW VICTOR BOOMER P606
 NJW 94J DEW 72N

FHF 8403 STARBUCK 19H
 GV 579 VICTORIA 9710
 RU 20X BOULDER 57G
 GK LADYSPORT 131A

Actual
 BW.....**80**
 Age of
 Dam.....**8**
 Act. Scrotal
 (cm).....**38**
 Eye Pigment:
 RE/LE.....**100**

Polled

BW	WW	YW	MM	M&G	SC	FAT	REA	MARB
2.4	46	81	28	51	0.9	-.02	.65	.01
Adj. WW/WR	Adj. YW/YR	Adj. REA	REA/cwt.	Adj. MARB				
617 / 100	1089 / 101	10.97	0.99	1.92				

NJW

**Dam, NJW 45P 32N
 Ladysport 137S
 & bull calf 58B**



- A great, all-around bull and top herd sire prospect! Big, square hip and quarter with loads of depth of body form front to back. Dark red, heavily freckled face and solid marked with a good low birth weight. Dam is from the Ladysport cow line and is a full brother sold to Coyote Ridge Ranch in last year's sale.
- Top 10% in Breed for WW, YW, MILK, M&G and MARB



59B

NJW 73S 22Z MIGHTY MAX 59B ET

Feb. 10, 2014 • P43483085 • DLF / HYF / IEF

NJW 67U 28M BIG MAX 22Z

GOLDEN-OAK 4J MAXIUM 28M

NJW 4037 80L FAITH 67U

NJW P606 72N DAYDREAM 73S

NJW VICTOR BOOMER P606

NJW 94J DEW 72N

EAGLE-RIDGE BLASTER ET 4J
TA-BAR CHANTELE 15K
THM DURANGO 4037
NJW 12E PRAIRIE 80L

REMITALL BOOMER 46B
PW VICTORIA 964 8114
RU 20X BOULDER 57G
NJW D32 CLAIRE 94J

Actual
BW.....**88**

Age of
Dam.....**ET**

Act. Scrotal
(cm).....**39**

Eye Pigment:
RE/LE..**80/100**

Polled

BW	WW	YW	MM	M&G	SC	FAT	REA	MARB
4.2	59	96	27	57	0.9	-.03	1.02	-.16
Adj. WW/WR	Adj. YW/YR	Adj. REA	REA/cwt.	Adj. MARB				
723 / ET	1264 / ET	13.27	1.08	1.61				

NJW



Dam, NJW P606 72N Daydream 73S

- Framey and long bodied with one of the top weaning and yearling weights! His dam is our top producer 73S and his sire if our big performance sire 22Z.
- Top 1% REA, Top 10% M&G, Top 15% WW, YW, MILK.



62B

NJW 102S 10Y HOMETOWN 62B

Feb. 10, 2014 • P43483088 • DLF / HYF / IEF

SHF WONDER M326 W18 ET
NJW 73S W18 HOMETOWN 10Y ET
 NJW P606 72N DAYDREAM 73S

NJW 120J BOULDER 28P
NJW 28P 41G KEYA 102S
 NJW 20X 25D KEYA 41G

KCF BENNETT 3008 M326
 SHF GOVERNESS 236G L37
 PW VICTOR BOOMER P606
 NJW 94J DEW 72N

RU 20X BOULDER 57G
 SDL VLY LADYSPORT 120
 REMITALL KEYNOTE 20X
 NJW 6Z LARIAT 25D

Actual
 BW.....**80**
 Age of
 Dam.....**8**
 Act. Scrotal
 (cm).....**37**
 Eye Pigment:
 RE/LE.....**100**

Polled

BW	WW	YW	MM	M&G	SC	FAT	REA	MARB
1.1	49	84	18	43	1.3	.01	.53	.27
Adj. WW/WR	Adj. YW/YR	Adj. REA	REA/cwt.	Adj. MARB				
602 / 97	1070 / 99	11.77	1.14	2.57				

NJW

• Moderate framed, easy keeping
 10Y son out of a perfect uddered,
 sound cow!

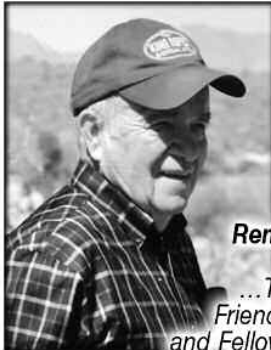

**Remembering
 Joe Pilch**
*...The Kindest
 Friend, Neighbor
 and Fellow Rancher!*



Dam, NJW 28P 41G Keya 102S



67B

NJW 69S 81N CIMMARON 67B
 Feb. 10, 2014 • P43483093 • DLF / HYF / IEF

NJW 57G CIMMARON 81N
 RU 20X BOULDER 57G
 SQUARE-D BRIGGETTE 724D

RPH ANGIE 69S
 SHF PHOENIX M33 P68
 /S LADY DOMINO 401P

KCF BENNETT 3008 M326
 SHF GOVERNESS 236G L37
 PW VICTOR BOOMER P606
 NJW 94J DEW 72N

SHF MARSHAL 236G M33
 SHF INTRSTATE D03 G06
 CL 1 DOMINO 484
 /S LADY DOMINO 257M

Actual
 BW.....**90**
 Age of
 Dam.....**8**
 Act. Scrotal
 (cm).....**37**
 Eye Pigment:
 RE/LE**50/50**
Scurred

BW	WW	YW	MM	M&G	SC	FAT	REA	MARB
3.5	50	75	23	48	1.2	.00	.13	-.03
Adj. WW/WR	Adj. YW/YR	Adj. REA	REA/cwt.	Adj. MARB				
643 / 104	987 / 91	10.57	1.08	1.53				

NJW



Dam, RPH Angie 69S

• Dam is a big bodied, beautiful cow that really milks. Sire is an older bull that we used a bit because of the perfect udders he sired.



69B

NJW 73S 22Z MIGHTY MAX 69B ET

Feb. 10, 2014 • P43483095 • DLF / HYF / IEF

NJW 67U 28M BIG MAX 22Z

GOLDEN-OAK 4J MAXIUM 28M

NJW 4037 80L FAITH 67U

NJW P606 72N DAYDREAM 73S

NJW VICTOR BOOMER P606

NJW 94J DEW 72N

EAGLE-RIDGE BLASTER ET 4J
TA-BAR CHANTELE 15K
THM DURANGO 4037
NJW 12E PRAIRIE 80L

REMITALL BOOMER 46B
PW VICTORIA 964 8114
RU 20X BOULDER 57G
NJW D32 CLAIRE 94J

Actual
BW.....**86**
Age of
Dam.....**ET**
Act. Scrotal
(cm)**37**
Eye Pigment:
RE/LE..**100/60**
**Homozygous
Polled**

BW	WW	YW	MM	M&G	SC	FAT	REA	MARB
2.4	56	88	28	55	0.9	.00	.92	-.12
Adj. WW/WR	Adj. YW/YR	Adj. REA	REA/cwt.	Adj. MARB				
648 / ET	1057 / ET	12.77	1.19	1.63				

NJW

- **Homozygous Polled.**
- Solid made with a round, hard muscle pattern. Dam is the top cow we own!
- Top 1% REA, Top 15% MILK, M&G, Top 25% WW, YW.



Sire, 22Z



Dam, NJW P606 72N Daydream 73S



70B

NJW 73S 22Z MIGHTY MAX 70B ET

Feb. 11, 2014 • P43483096 • DLF / HYF / IEF

NJW 67U 28M BIG MAX 22Z

GOLDEN-OAK 4J MAXIUM 28M

NJW 4037 80L FAITH 67U

NJW P606 72N DAYDREAM 73S

NJW VICTOR BOOMER P606

NJW 94J DEW 72N

EAGLE-RIDGE BLASTER ET 4J
TA-BAR CHANTELE 15K
THM DURANGO 4037
NJW 12E PRAIRIE 80L

REMITALL BOOMER 46B
PW VICTORIA 964 8114
RU 20X BOULDER 57G
NJW D32 CLAIRE 94J

Actual
BW.....**88**

Age of
Dam.....**ET**

Act. Scrotal
(cm).....**37.5**

Eye Pigment:
RE/LE..**100/30**

Polled

BW	WW	YW	MM	M&G	SC	FAT	REA	MARB
3.8	55	87	27	55	0.8	-.03	.94	-.08
Adj. WW/WR	Adj. YW/YR	Adj. REA	REA/cwt.	Adj. MARB				
650 / ET	1130 / ET	13.09	1.18	2.04				

NJW



Dam, NJW P606 72N Daydream 73S



Sire, 22Z

- A 22Z son with plenty of genetic power from both sides of his pedigree. Dam 73S is our top cow and is also the dam of herd sires Trust, 8Y, 10Y and Hutton! Solid and stout with freckles, pigment and solid markings.

- Top 1% REA, Top 10% M&G, Top 15% for WW, YW, MILK.



73B

NJW 55N 10Y HOMETOWN SPIRIT 73B ET

Feb. 11, 2014 • P43483098 • DLF / HYF / IEF

SHF WONDER M326 W18 ET
NJW 73S W18 HOMETOWN 10Y ET
 NJW P606 72N DAYDREAM 73S

RU 20X BOULDER 57G
NJW 57G SPIRIT QUEEN 55N ET
 GK SPIRIT QUEEN 42A

KCF BENNETT 3008 M326
 SHF GOVERNESS 236G L37
 PW VICTOR BOOMER P606
 NJW 94J DEW 72N
 REMITALL KEYNOTE 20X
 RU 10A DEW 57D
 GK PAY WEIGHT 619Y
 KLONDIKE ANN 217K

Actual
 BW.....**80**
 Age of
 Dam.....**ET**
 Act. Scrotal
 (cm).....**37**
 Eye Pigment:
 RE/LE.....**100**

Horned

BW	WW	YW	MM	M&G	SC	FAT	REA	MARB
2.2	49	89	28	52	1.5	.02	.48	.36
Adj. WW/WR	Adj. YW/YR	Adj. REA	REA/cwt.	Adj. MARB				
656 / ET	1040 / ET	11.69	1.11	4.16				

NJW

- This good 10Y son is backed by two of our strongest cow lines. He's medium-framed and well made and should make a terrific breeding tool!
- Top 5% MARB, Top 15% MILK, Top 20% YW, M&G, REA, Top 25% for BW.

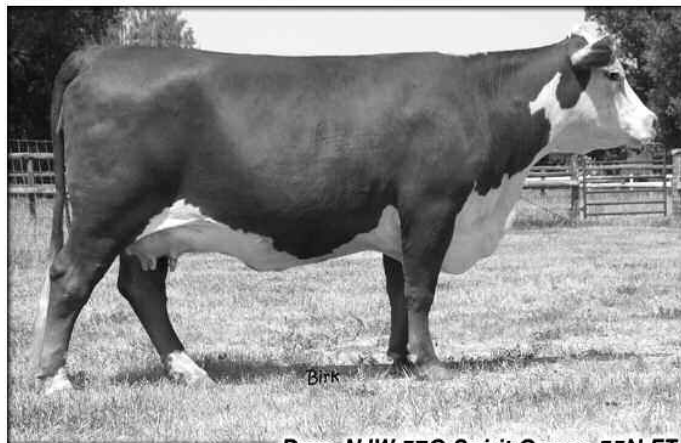

Dam, NJW 57G Spirit Queen 55N ET



41

CSC 8Y POWELL 41
 Feb. 7, 2014 • P43483147 • DLF / HYF / IEF

SHF WONDER M326 W18 ET
NJW 73S W18 HOMEGROWN 8Y ET
 NJW P606 72N DAYDREAM 73S

KCF BENNETT 3008 M326
 SHF GOVERNESS 236G L37
 PW VICTOR BOOMER P606
 NJW 94J DEW 72N

NJW 45P 46N FULL TANK 123S
LB 123S 32S MISS 72W
 LB 55M MISS 32S

NJW FHF 9710 TANK 45P
 NJW 131A SACAJAWEA 46N
 NJW 57G 712B STAMPEDE 55M
 CJ 7E MISS 111H

Actual
 BW.....**79**
 Age of
 Dam.....**5**
 Act. Scrotal
 (cm).....**38**
 Eye Pigment:
 RE/LE**95/50**
Scurred

BW	WW	YW	MM	M&G	SC	FAT	REA	MARB
1.9	49	85	28	53	1.2	.03	.45	.11
Adj. WW/WR	Adj. YW/YR	Adj. REA	REA/cwt.	Adj. MARB				
633 / 103	1130 / 105	10.13	0.92	3.16				

NJW



Dam, LB 123S 32S Miss 72W & bull calf 41

- One of the offering's most attractive bulls, he is dark red, short marked and red-to-the-ground! We purchased his mother from Lloyd Brown who says his 123S daughters do as good a job as any. This bull is very smooth made and sound on his feet and legs. With his low birth weight, he could be used on heifers with caution!



42

CSC 21 88X CONAGHER 42

Feb. 10, 2014 • P43483148 • DLF / HYF / IEF

SHF RIB EYE M326 R117
NJW 98S R117 RIBEYE 88X ET
 NJW 9126J DEW DOMINO 98S

THM DURANGO 4037
CSC 4037 GAIL 21 ET
 NJW BW LADYSPRT DEW 78P

KCF BENNETT 3008 M326
 HVH MISS HUDSON 83K 8M
 CL 1 DOMINO 9126J
 NJW 57G 74G DEW 5M
 CS BOOMER 29F
 THM 7085 VICTRA 9036
 RU 20X BOULDER 57G
 SADDLE VLY LADYSPORT 120

Actual
 BW.....**76**
 Age of
 Dam.....**2**
 Act. Scrotal
 (cm).....**36.5**
 Eye Pigment:
 RE/LE.....**80/80**

Polled

BW	WW	YW	MM	M&G	SC	FAT	REA	MARB
0.1	54	83	31	58	1.0	-.03	.33	.12
Adj. WW/WR	Adj. YW/YR	Adj. REA	REA/cwt.	Adj. MARB				
660 / 100	1085 / 96	10.37	0.99	2.28				

NJW

• A polled 88X who is very moderate and easy fleshing. His mother is a full sister to 66X. Study the pedigree and bid with confidence!



Granddam, 78P



Dam, CSC 4037 Gail 21 ET



44

CSC 73S 980 HESTON 44 ET

Feb. 11, 2014 • P43483149 • DLF / HYF / IEF

CRR HELTON 980

GO L18 EXCEL T31

CRR 9B JULIANNE 405

NJW P606 72N DAYDREAM 73S

NJW VICTOR BOOMER P606

NJW 94J DEW 72N

GO EXCEL L18

GO MS 3196 ADVANCE R134

C&L DOUBLE TIME 452M 9B

CRR D03 JULIANNE 217

REMITALL BOOMER 46B

PW VICTORIA 964 8114

RU 20X BOULDER 57G

NJW D32 CLAIRE 94J

Actual
BW.....**94**

Age of
Dam.....**ET**

Act. Scrotal
(cm).....**34.5**

Eye Pigment:
RE/LE.....**100**

Scurred

BW	WW	YW	MM	M&G	SC	FAT	REA	MARB
4.8	57	97	30	58	0.8	-.01	.84	-.07
Adj. WW/WR	Adj. YW/YR	Adj. REA	REA/cwt.	Adj. MARB				
582 / ET	1087 / ET	11.89	1.09	1.47				

NJW



Dam, NJW P606 72N Daydream 73S

• A full brother to Hutton 109Z, who is doing an excellent job for Perez Cattle Co, NM. This calf was on an older recip cow who is starting to drop off on her milk so expect his calves to out perform him.



Full brother, Hutton 109Z



77B

NJW 73S W18 RANCH HOME 77B ET

Feb. 12, 2014 • 43483102 • DLF / HYF / IEF

KCF BENNETT 3008 M326
SHF WONDER M326 W18 ET
 SHF GOVERNESS 236G L37

NJW VICTOR BOOMER P606
NJW P606 72N DAYDREAM 73S
 NJW 94J DEW 72N

RRH MR FELT 3008
 KCF MISS 459 F284
 MM RSM STOCKMASTER 512
 SHF INTERSTATE D03 G80
 REMITALL BOOMER 46B
 PW VICTORIA 964 8114
 RU 20X BOULDER 57G
 NJW D32 CLAIRE 94J

Actual
 BW.....**86**
 Age of
 Dam.....**ET**
 Act. Scrotal
 (cm).....**35**
 Eye Pigment:
 RE/LE..**10/100**
Dehorned

BW	WW	YW	MM	M&G	SC	FAT	REA	MARB
1.9	51	90	29	54	1.5	-.03	.78	.03
Adj. WW/WR	Adj. YW/YR	Adj. REA	REA/cwt.	Adj. MARB				
680 / ET	1123 / ET	11.70	1.05	1.87				

NJW

• A Progressive Genetic Tool and full brother to Hometown 10Y and Homegrown 8Y! The 73S x W18 mating left us with the strongest, most consistent group of offspring we have ever had. Every one has been a standout with that extra shape, style, substance and power, yet not too rugged a bone or too much birth. Another plus, the 8Y and 10Y daughters are calving and doing just what we hoped for!

This is one of my favorite bulls, the kind we are striving to raise. Like his brothers, he is balanced on paper and balanced in the flesh!



Dam, NJW P606 72N Daydream 73S



78B

NJW 16Y I56T MR 78B

Feb. 13, 2014 • P43483103 • DLF / HYF / IEF

PW VICTOR BOOMER P606
CMR GVP MR MATERNAL 156T

JG WCN VICTRA 17 2103

NJW 76S P20 BEEF 38W
NJW 98S 38W BEEFCAKE 16Y

NJW 9126J DEW DOMINO 98S

REMITALL BOOMER 46B
 PW VICTORIA 964 8114
 MHF VICTOR R125 17
 MHF MS VIC A51 567

SHF PROGRESS P20
 NJW 55N STARDUST 76S
 CL 1 DOMINO 9126J
 NJW 57G 74G DEW 5M

Actual
 BW.....**80**
 Age of
 Dam.....**3**
 Act. Scrotal
 (cm).....**39**
 Eye Pigment:
 RE/LE**70/90**

Polled

BW	WW	YW	MM	M&G	SC	FAT	REA	MARB
1.9	59	87	27	57	1.3	.03	.62	.31
Adj. WW/WR	Adj. YW/YR	Adj. REA	REA/cwt.	Adj. MARB				
666 / 108	1155 / 107	12.52	1.12	2.86				

NJW



Dam, NJW 98S 38W Beefcake 16Y

- Real soggy, big bodied, big testicled with good pigment and freckle-faced. Out of a beautiful young cow that is a half sister to Ribeye 88X and Durango 44U.

- Top 5% in breed for MARB, Top 10% WW, M&G, Top 15% MILK, Top 25% BW, Top 30% for YW



80B

BW 55X 10Y HOMETOWN 80B

Feb. 13, 2014 • P43483104 • DLF / HYF / IEF

SHF WONDER M326 W18 ET
NJW 73S W18 HOMETOWN 10Y ET
 NJW P606 72N DAYDREAM 73S

KCF BENNETT 3008 M326
 SHF GOVERNESS 236G L37
 PW VICTOR BOOMER P606
 NJW 94J DEW 72N

SHF PROGRESS P20
BW 76S P20 SPIRITUAL 55X
 NJW 55N STARDUST 76S

FELTONS LEGEND 242
 SHF INTRSTATE D03 G06
 NJW BW TRAILDUST 161L
 NJW 57G SPIRIT QUEEN 55N

Actual
 BW **82**
 Age of
 Dam **4**
 Act. Scrotal
 (cm) **38**
 Eye Pigment:
 RE/LE. **20 / 100**

Polled

BW	WW	YW	MM	M&G	SC	FAT	REA	MARB
1.4	53	94	29	55	1.5	.01	.45	.39
Adj. WW/WR	Adj. YW/YR	Adj. REA	REA/cwt.	Adj. MARB				
646 / 105	1174 / 109	10.92	0.99	2.70				

NJW

- Solid Bull Power! Frame, growth and performance to a solid run of EPDs, this 10Y son puts it all together. Dam is a deep and broody full sister to Beef 38W. These 10Y sons are all good "Cowman Kind" of bulls ...big hiped, deep from front to back and easy doing!

- Top 1% MARB, Top 10% BW, MILK.



Dam, BW 76S P20 Spiritual 55X



81B

NJW 97T 88X RIBEYE 81B

Feb. 13, 2014 • P43483105 • DLF / HYF / IEF

SHF RIB EYE M326 R117
NJW 98S R117 RIBEYE 88X ET
 NJW 9126J DEW DOMINO 98S

NJW 57G 83M REMEDY 95R
NJW 95R 4L DUSTY GAL 97T
 NJW 44U SERENADE 4L

KCF BENNETT 3008 M326
 HVH MISS HUDSON 83K 8M
 CL 1 DOMINO 9126J
 NJW 57G 74G DEW 5M
 RU 20X BOULDER 57G
 NJW 539G EMMA 83M
 DL DIGGER 15G 44U
 KLONDIKE ALPHA 712B

Actual
 BW.....**78**
 Age of
 Dam.....**7**
 Act. Scrotal
 (cm).....**38**
 Eye Pigment:
 RE/LE.....**90/10**

Polled

BW	WW	YW	MM	M&G	SC	FAT	REA	MARB
1.4	51	85	28	54	1.0	.00	.20	.12
Adj. WW/WR	Adj. YW/YR	Adj. REA	REA/cwt.	Adj. MARB				
635 / 103	1142 / 106	10.42	0.92	2.66				

NJW



Dam, NJW 95R 4L Dusty Gal 97T

- Typical 88X son, 81B is super wide topped, deep ribbed and big bodied. Dam 97T has an avg. WR 106.8/ 5 clvs. and YR 108.8/ 4 clvs.
- Top 10% MILK, Top 15% M&G.



86B

NJW PMH 66X 8Y HOMESTYLE 86B ET

Feb. 14, 2014 • P43483109 • DLF / HYF / IEF

SHF WONDER M326 W18 ET
NJW 73S W18 HOMETOWN 8Y ET

NJW P606 72N DAYDREAM 73S

THM DURANGO 4037
NJW 78P 4037 LUXURY 66X ET

NJW BW LADYSPORT DEW 78P

KCF BENNETT 3008 M326
 SHF GOVERNESS 236G L37
 PW VICTOR BOOMER P606
 NJW 94J DEW 72N

CS BOOMER 29F
 THM 7085 VICTRA 9036
 RU 20X BOULDER 57G
 SADDLE VLY LADYSPORT 120

Actual
 BW.....**98**
 Age of
 Dam.....**ET**
 Act. Scrotal
 (cm)**38**
 Eye Pigment:
 RE/LE..**80 / 100**
**Homozygous
 Polled**

BW	WW	YW	MM	M&G	SC	FAT	REA	MARB
2.4	55	98	26	53	1.0	-.01	.73	.03
Adj. WW/WR	Adj. YW/YR	Adj. REA	REA/cwt.	Adj. MARB				
747 / ET	1254 / ET	12.03	0.97	1.94				

NJW

- **Homozygous Polled!** A powerful herd bull prospect with loads of performance and look. Really, really thick with tremendous top and depth of body from front to back. His muscle carries deep in the twist with a deep flank and big stifle that makes for such a good, strong back leg. Freckle-faced, good eye set and easy doing. From the well known "Ladysport" power cow family! 86B's maternal sister, 202A was record selling female in the 2015 Denver Sale.

- Tremendous full brother sells, Lot 54B
- Owned with Pablo Herrera, Argentina



Dam...
**NJW 78P 4037
 Luxury 66X ET**



202A...
**Maternal sister
 to 86B and 54B**



89B

NJW 91H 100W TRUST 89B ET

Feb. 15, 2014 • P43483112 • DLF / HYF / IEF

NJW 73S M326 TRUST 100W ET
 KCF BENNETT 3008 M326
 NJW P606 72N DAYDRM 73S

REMITALL RITA 91H
 FELTONS 517
 REMITALL FLORIAL RITA 102F

RRH MR FELT 3008
 KCF MISS 459 F284
 PW VICTOR BOOMER P606
 NJW 94J DEW 72N

FELTONS 403
 F PRINCESS A80
 REMITALL CASINO 12C
 REMITALL RITA BELLE 97B

Actual
 BW.....**94**
 Age of
 Dam.....**ET**
 Act. Scrotal
 (cm)**42**
 Eye Pigment:
 RE/LE.....**100**

Scurred

BW	WW	YW	MM	M&G	SC	FAT	REA	MARB
5.1	57	106	25	54	1.4	-.02	.66	.16
Adj. WW/WR	Adj. YW/YR	Adj. REA	REA/cwt.	Adj. MARB				
742 / ET	1197 / ET	10.95	0.93	2.47				

NJW



Dam, Remitall Rita 91H

- One of the top profile bulls in the lot, 89B has a huge sweep of rib, is deep flanked with a deep, long leg muscle and big, square hip. He's solid marked, dark red with a good, deep eye set and good pigment along with huge, well shaped testicles. A full sister was our top two year old last year weaning her heifer calf with an incredible 123 NR.

- Top 1% YW, Top 5% WW and REA!



91B

NJW 135U 88X COWBOSS 91B ET

Feb. 16, 2014 • P43483114 • DLF / HYF / IEF

SHF RIB EYE M326 R117
NJW 98S R117 RIBEYE 88X ET
 NJW 9126J DEW DOMINO 98S

THM DURANGO 4037
NJW 4037 34S DURANGO VACA 135U
 NJW P606 80L DAYDREAM 34S

KCF BENNETT 3008 M326
 HVH MISS HUDSON 83K 8M
 CL 1 DOMINO 9126J
 NJW 57G 74G DEW 5M

CS BOOMER 29F
 THM 7085 VICTRA 9036
 PW VICTOR BOOMER P606
 NJW 12E PRAIRIE 80L

Actual
 BW.....**86**
 Age of
 Dam.....**ET**
 Act. Scrotal
 (cm).....**35**
 Eye Pigment:
 RE/LE.....**100**

Scurred

BW	WW	YW	MM	M&G	SC	FAT	REA	MARB
1.4	57	73	33	62	0.8	-.01	.21	.33
Adj. WW/WR	Adj. YW/YR	Adj. REA	REA/cwt.	Adj. MARB				
634 / ET	1029 / ET	11.26	1.14	3.92				

NJW

- Loads of "Power" in a moderate, super stout package. Big topped, thick and full of natural muscle. This fellow is deep in the twist with good testicles, a good eye set and pigment. An 88X out of one of our top cows and a bull I really like!

- Top 5% MILK, M&G, REA and Top 15% WW



Dam, NJW 4037 34S Durango Vaca 135U



93B

NJW 63P 2059 STOCKMAN 93B

Feb. 16, 2014 • P43483421 • DLF / HYF / IEF

C STOCKMAN 2059 ET

NJW 98S R117 RIBEYE 88X

C NOTICE ME ET

NJW 80L COWTOWN PRAIRIE 63P

NJW 57G 712B CWTWN 60M

NJW 12E PRAIRIE 80L

SHF RIB EYE M326 R117

NJW 9126J DEW DOMINO 98S

C -S PURE GOLD 98170

HH MISS ADVANCE 104A

RU 20X BOULDER 57G

KLONDIKE ALPHA 712B

KLONDIKE 28U 707B

NJW 25C 1A VACA 12E

Actual
BW.....**76**

Age of
Dam**10**

Act. Scrotal
(cm)**36**

Eye Pigment:
RE/LE.....**0/100**

Scurred

BW	WW	YW	MM	M&G	SC	FAT	REA	MARB
1.9	39	59	26	46	0.6	.01	.05	.08
Adj. WW/WR	Adj. YW/YR	Adj. REA	REA/cwt.	Adj. MARB				
600 / 97	1020 / 95	9.96	1.01	2.87				

NJW



Dam, NJW 80L Cowtown Prairie 63P

- 93B is a medium-framed, low birth bull that is easy fleshing, deep, thick and solid. Dam 63P is currently raising her ninth calf!



94B

NJW 46Z 82Y HANDSHAKE 94B

Feb. 16, 2014 • P43483423 • DLF / HYF / IEF

NJW 73S M326 TRUST 100W ET
NJW 98S 100W HANDSHAKE 82Y

NJW 9126J DEW DOMINO 98S

NJW 76S P20 BEEF 38W
NJW 59U 38W CLAIRE 46Z

NJW 109R 72N CLAIRE 59U

KCF BENNETT 3008 M326

NJW P606 72N DAYDREAM 73S

CL 1 DOMINO 9126J

NJW 57G 74G DEW 5M

SHF PROGRESS P20

NJW 55N STARDUST 76S

NJW 532M 139J INVSTMNT 109R

NJW 94J DEW 72N

Actual
 BW.....**86**

Age of
 Dam.....**2**

Act. Scrotal
 (cm).....**37**

Eye Pigment:
 RE/LE.....**0**

Scurred

BW	WW	YW	MM	M&G	SC	FAT	REA	MARB
3.1	54	89	27	54	1.1	-.01	.52	.17
Adj. WW/WR	Adj. YW/YR	Adj. REA	REA/cwt.	Adj. MARB				
669 / 101	1113 / 98	9.76	0.96	2.36				

NJW



• Medium-sized bull
 out of our Trust son
 82Y. Top 10% REA
 and Top 15% MILK,
 MARB

Dam, NJW 59U 38W Claire 46Z & bull calf 94B



95B

NJW 57Y 10Z BEEF 95B

Feb. 16, 2014 • P43510981 • DLF / HYF / IEF

NJW 34S 38W BEEF 10Z
 NJW 76S P20 BEEF 38W
 NJW P606 80L DAYDREAM 34S

NJW 139J 100W SERENADE 57Y ET
 NJW 73S M326 TRUST 100W
 SDL VLY 7C SERENADE 139J

SHF PROGRESS P20
 NJW 55N STARDUST 76S
 PW VICTOR BOOMER P606
 NJW 12E PRAIRIE 80L
 KCF BENNETT 3008 M326
 NJW P606 72N DAYDREAM 73S
 KLNDIKE 500Z FEDRTION 7C
 SVR 393Y SUNRISE 326F

Actual
 BW.....**92**
 Age of
 Dam.....**3**
 Act. Scrotal
 (cm).....**34**
 Eye Pigment:
 RE/LE.....**100**

Polled

BW	WW	YW	MM	M&G	SC	FAT	REA	MARB
5.3	52	82	22	48	0.6	-.02	.77	.16
Adj. WW/WR	Adj. YW/YR	Adj. REA	REA/cwt.	Adj. MARB				
569 / 92	1000 / 93	12.36	1.21	2.22				

NJW



Dam, NJW 139J 100W Serenade 57Y ET



Granddam, SDL VLY 7C Serenade 139J

• A combination of four top cow families with super udders, 95B is long, deep bodied and dark colored. Top 10% for REA and MARB.



96B

NJW 9475 80X BLOODBROTHER 96B

Feb. 16, 2014 • P43483431 • DLF / HYF / IEF

SHF RIB EYE M326 R117
NJW 98S R117 RIBEYE 80X ET
 NJW 9126J DEW DOMINO 98S

STAR 8006 ENYETO 163M ET
THM 163M VICKYETTA 9475
 THM 5048 VICTRA 4110

KCF BENNETT 3008 M326
 HVH MISS HUDSON 83K 8M
 CL 1 DOMINO 9126J
 NJW 57G 74G DEW 5M
 H 8E EMBRACER 8006
 STAR ROCKIN ERICA 38F
 BTF CONNECTION 540 5048
 JLH 541 VICTORIA H383

Actual
 BW.....**78**
 Age of
 Dam.....**5**
 Act. Scrotal
 (cm).....**38**
 Eye Pigment:
 RE/LE.....**0/50**

Polled

BW	WW	YW	MM	M&G	SC	FAT	REA	MARB
1.8	49	73	25	50	1.0	.03	.27	.10
Adj. WW/WR	Adj. YW/YR	Adj. REA	REA/cwt.	Adj. MARB				
603 / 98	1074 / 100	11.06	1.06	2.38				

NJW

• 96B is a big topped, deep and blocky son of 80X, full brother to Ribeye 88X. Dam 9475 is a really good, hard working beef cow!



Dam, THM 163M Vickyetta 9475



97B

NJW 73S 22Z MIGHTY MAX 97B ET

Feb. 16, 2014 • P43483115 • DLF / HYF / IEF

NJW 67U 28M BIG MAX 22Z

GOLDEN-OAK 4J MAXIUM 28M

NJW 4037 80L FAITH 67U

NJW P606 72N DAYDREAM 73S

NJW VICTOR BOOMER P606

NJW 94J DEW 72N

EAGLE-RIDGE BLASTER ET 4J
TA-BAR CHANTELE 15K
THM DURANGO 4037
NJW 12E PRAIRIE 80L

REMITALL BOOMER 46B
PW VICTORIA 964 8114
RU 20X BOULDER 57G
NJW D32 CLAIRE 94J

Actual
BW.....**90**

Age of
Dam.....**ET**

Act. Scrotal
(cm).....**37**

Eye Pigment:
RE/LE.....**0/100**

Polled

BW	WW	YW	MM	M&G	SC	FAT	REA	MARB
3.8	57	94	30	58	0.9	.00	.96	-.10
Adj. WW/WR	Adj. YW/YR	Adj. REA	REA/cwt.	Adj. MARB				
627 / ET	1109 / ET	12.86	1.18	1.90				

NJW



Dam, NJW P606 72N Daydream 73S

- Balanced and super long bodied with tremendous breeding potential. Backed by two of our top producing cows 73S and 67U, this guy should sire wonderful cows and give you plenty of performance.

- Top 1% REA, Top 10% MILK and M&G, Top 20% for WW, YW.



Sire, 22Z

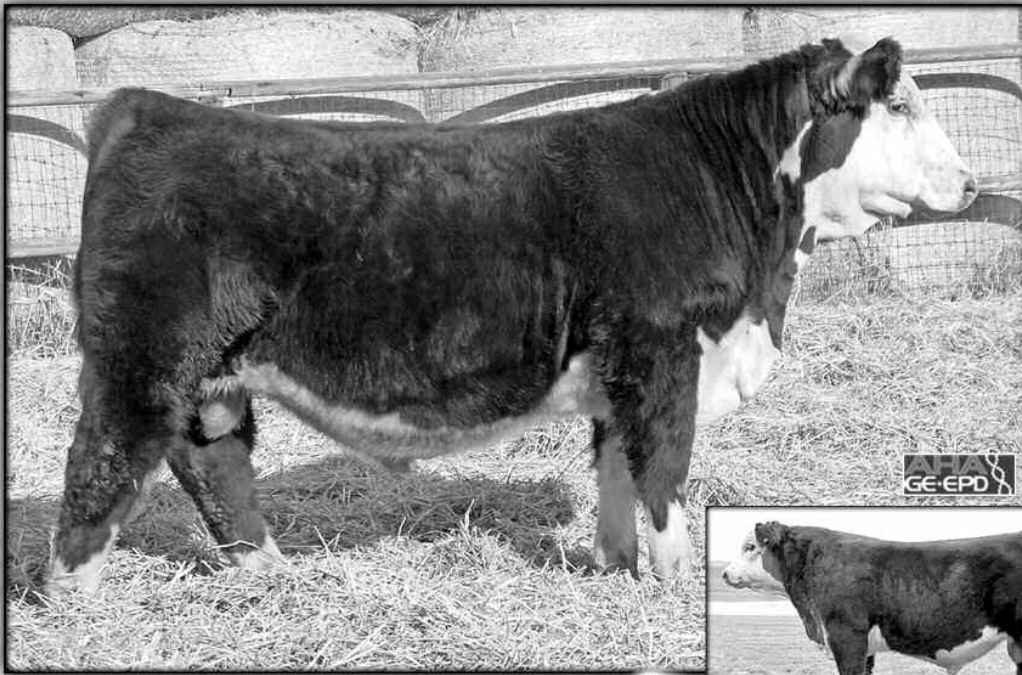

Sire,
NJW 98S R117
Ribeye 88X ET



99B

BW 3U 88X COWBOSS 99B

Feb. 17, 2014 • P43483335 • DLF / HYF / IEF

SHF RIB EYE M326 R117
NJW 98S R117 RIBEYE 88X ET
 NJW 9126J DEW DOMINO 98S

THM DURANGO 4037
NJW 76S DURANGO SPIRIT 3U
 NJW 55N STARDUST 76S

KCF BENNETT 3008 M326
 HVH MISS HUDSON 83K 8M
 CL 1 DOMINO 9126J
 NJW 57G 74G DEW 5M

CS BOOMER 29F
 THM 7085 VICTRA 9036
 NJW BW TRAILDUST 161L
 NJW 57G SPIRIT QUEEN 55N

Actual
 BW.....**80**
 Age of
 Dam.....**6**
 Act. Scrotal
 (cm)**32**
 Eye Pigment:
 RE/LE.....**100**

Scurred

BW	WW	YW	MM	M&G	SC	FAT	REA	MARB
1.6	55	92	30	57	0.4	-.02	.29	.22
Adj. WW/WR	Adj. YW/YR	Adj. REA	REA/cwt.	Adj. MARB				
612/99	1132/105	11.48	1.04	3.18				

NJW

- This guy is a tank and as thick and deep and wide and square as they come! Freckle-faced, pigmented and super sound. Dam is a full sister to our heifer bull 174X and half sister to Beef 38W.
- Top 5% MILK, Top 10% M&G, Top 15% BW, MARB, Top 30% WW, YW.



Dam, **NJW 76S Durango Spirit 3U**



100B

NJW 402X 109Z HUTTON 100B

Feb. 17, 2014 • P43483435 • DLF / HYF / IEF

CRR HELTON 980
NJW 73S 980 HUTTON 109Z ET
 NJW P606 72N DAYDREAM 73S

MOHICAN MINT 19M
MOHICAN TRACY 402X ET
 C&L NJB BELLE 30N

GO L18 EXCEL T31
 CRR 9B JULIANNE 405
 PW VICTOR BOOMER P606
 NJW 94J DEW 72N
 FELTONS ENDURANCE 745
 MOHICAN LISA M24E
 C&L LARAMIE 2B 25L
 LLL MARIA 6T 15H

Actual
 BW.....**94**
 Age of
 Dam.....**4**
 Act. Scrotal
 (cm).....**33.5**
 Eye Pigment:
 RE/LE.....**40/40**

Polled

BW	WW	YW	MM	M&G	SC	FAT	REA	MARB
3.9	48	79	22	46	0.4	.02	.45	.04
Adj. WW/WR	Adj. YW/YR	Adj. REA	REA/cwt.	Adj. MARB				
601 / 98	1049 / 97	10.58	1.04	2.42				

NJW



Dam, Mohican Tracy 402X ET

• This 109Z son has really developed into a big hipped, big topped, thick, deep, good looking bull. Dam 402X has a very good udder with small teats.



Sire, Hutton 109Z



103B

NJW 72N P606 HAYDAY 103B ET

Feb. 17, 2014 • 43483118 • DLF / HYF / IEF

PW VICTOR BOOMER P606

REMITALL BOOMER 46B

PW VICTORIA 964 8114

NJW 94J DEW 72N

RU 20X BOULDER 57G

NJW D32 CLAIRE 94J

REMITALL KEYNOTE 20X
RMTLL SALLYS LASS 120X
RHF VICTOR 266 964
HVF VICTORIA 1121 05

REMITALL KEYNOTE 20X
RU 10A DEW 57D
CIRCLE-D WRANGLER 832W
JR Y53 WILMA D32

Actual
BW.....**90**

Age of
Dam.....**ET**

Act. Scrotal
(cm).....**38**

Eye Pigment:
RE/LE**50/80**

Dehorned

BW	WW	YW	MM	M&G	SC	FAT	REA	MARB
3.8	44	71	29	51	0.8	.01	.77	.09
Adj. WW/WR	Adj. YW/YR	Adj. REA	REA/cwt.	Adj. MARB				
639 / ET	1082 / ET	10.98	1.05	2.64				

NJW

- A full brother to cow 73S, this bull should be a cow maker!
- Top 10% for MILK, Top 5% for REA.



Dam, NJW 94J Dew 72N



104B

NJW 195W 8Y HOMEGROWN 104B

Feb. 17, 2014 • P43483119 • DLF / HYF / IEF

SHF WONDER M326 W18 ET
NJW 73S W18 HOMEGROWN 8Y ET
 NJW P606 72N DAYDREAM 73S

REMITALL EMBRACER 8E
NJW 131A 8E LADYSPORT 195W ET
 GK LADYSPORT 131A

KCF BENNETT 3008 M326
 SHF GOVERNESS 236G L37
 PW VICTOR BOOMER P606
 NJW 94J DEW 72N

REMITALL ACME 10A
 PLAIN LAKE BELLE 20X 117P 5B
 GK SPORTSMAN 41Y
 GK BONNY 1027

Actual
 BW.....**97**
 Age of
 Dam.....**5**
 Act. Scrotal
 (cm).....**39**
 Eye Pigment:
 RE/LE**70/80**

Scurred

BW	WW	YW	MM	M&G	SC	FAT	REA	MARB
5.2	55	97	24	51	1.2	-.02	.68	-.09
Adj. WW/WR	Adj. YW/YR	Adj. REA	REA/cwt.	Adj. MARB				
656 / 107	1149 / 107	12.08	1.07	1.69				

NJW



Dam, NJW 131A 8E Ladysport 195W ET

- Loaded with volume, depth and doing ability, yet has style and look! Dam is a real pretty cow from the Ladysport family.
- Top 10% for YW and MARB, Top 20% for WW



106B

NJW 27R 109Z HUTTON 106B

Feb. 17, 2014 • P43483122 • DLF / HYF / IEF

CRR HELTON 980
NJW 73S 980 HUTTON 109Z ET
 NJW P606 72N DAYDREAM 73S

GHC NEVER LOOK BACK 30N
NJW 30N 27K NEVER MISS 27R
 NJW 43E PRAIRIE 27K

GO L18 EXCEL T31
 CRR 9B JULIANNE 405
 PW VICTOR BOOMER P606
 NJW 94J DEW 72N
 WTK 75A CONTINENTAL 66F
 WALPOLE PHILIS 13F
 KLONDIKE 28U 707B
 NJW 653B LEXY 43E

Actual
 BW.....**96**
 Age of
 Dam.....**9**
 Act. Scrotal
 (cm).....**36.5**
 Eye Pigment:
 RE/LE.....**100**

Polled

BW	WW	YW	MM	M&G	SC	FAT	REA	MARB
5.7	61	97	22	52	0.7	.02	.73	-.08
Adj. WW/WR	Adj. YW/YR	Adj. REA	REA/cwt.	Adj. MARB				
703 / 114	1198 / 111	12.18	1.03	1.46				

NJW

- Super eye appealing ...dark, well marked, super long, deep and balanced. He has always been an eye catcher and is out of a great nine year old cow that ratioed him at 114! A maternal sister is one of our top, young cows. 106B reminds me a lot of his sire Hutton 109Z who is doing a tremendous job breeding for C & M Herefords, NM.



Dam, NJW 30N 27K Never Miss 27R



Sire, Maxium 28M

110B

NJW 70U 28M MAX 110B

Feb. 18, 2014 • P43483125 • DLF / HYF / IEF

EAGLE-RIDGE BLASTER 4J
GOLDEN-OAK 4J MAXIUM 28M

TA-BAR CHANTELLE 15K

THM DURANGO 4037
NJW 4037 697 DURANGO GAL 70U

L3 LADY DIAMOND 697

SQUARE-D EXPLOSION 909E
 KILMORLIE 75A BIRDY 746D
 RU 20X BOULDER 57G
 TA-BAR CHANTELLE ET 15F

CS BOOMER 29F
 THM 7085 VICTRA 9036
 UPS DOMINO 3027
 L3 GENETIC LADY 150

Actual
 BW.....**86**

Age of
 Dam.....**6**

Act. Scrotal
 (cm)**36.5**

Eye Pigment:
 RE/LE**60/50**

Polled

BW	WW	YW	MM	M&G	SC	FAT	REA	MARB
3.2	51	78	22	48	0.6	.01	.38	.17
Adj. WW/WR	Adj. YW/YR	Adj. REA	REA/cwt.	Adj. MARB				
653 / 106	1047 / 97	11.39	1.10	2.55				

NJW



Dam, NJW 4037 697 Durango Gal 70U

- A smooth made Maxium son out of a super deep bodied, easy doing 4037 daughter with loads of milk!



III B

NJW 86W 10Y HOMETOWN III B

Feb. 18, 2014 • P43483126 • DLF / HYF / IEF

SHF WONDER M326 W18 ET
NJW 73S W18 HOMETOWN 10Y ET

NJW P606 72N DAYDREAM 73S

NJW 57G 83M REMEDI 95R
NJW 5M 95R REMIDI 86W

NJW 57G 74G DEW 5M

KCF BENNETT 3008 M326
 SHF GOVERNESS 236G L37
 PW VICTOR BOOMER P606
 NJW 94J DEW 72N

RU 20X BOULDER 57G
 NJW 539G EMMA 83M
 RU 20X BOULDER 57G
 NJW 832W FAITHFUL 74G

Actual
 BW.....**90**

Age of
 Dam.....**5**

Act. Scrotal
 (cm).....**37.5**

Eye Pigment:
 RE/LE.....**100**

Polled

BW	WW	YW	MM	M&G	SC	FAT	REA	MARB
3.2	52	93	24	50	1.5	.02	.37	.30
Adj. WW/WR	Adj. YW/YR	Adj. REA	REA/cwt.	Adj. MARB				
541 / 88	1066 / 99	10.59	1.03	2.09				

NJW

• A solid made, deep quartered, deep ribbed, easy feeding 10Y son with very good eye set and pigment.



Dam, NJW 5M 95R Remidi 86W



112B

NJW 131Z X2096 IDEAL 112B

Feb. 18, 2014 • P43483127 • DLF / HYF / IEF

ALH 034 PLATO DOM 0424
GV CMR IDEAL 424 X2096

GRNDVW CMR M03 MS P606 U332

THM DURANGO 4037
NJW 002 4037 DEE 131Z

DV PRINCESS 002

BTCC 207 M034

ALH 43 FAVORITE 919

SHF REM MIAMI 434V M03

CMR MISS P606 216R

CS BOOMER 29F

THM 7085 VICTRA 9036

NJW 161L 67M GREAT DIVIDE 27S

KT QUEEN 413

Actual
 BW.....**76**

Age of
 Dam.....**2**

Act. Scrotal
 (cm).....**38**

Eye Pigment:
 RE/LE..**100/80**

Polled

BW	WW	YW	MM	M&G	SC	FAT	REA	MARB
-1.4	51	72	23	49	0.9	.02	.45	.14
Adj. WW/WR	Adj. YW/YR	Adj. REA	REA/cwt.	Adj. MARB				
675 / 102	1117 / 98	12.79	1.25	2.02				

NJW



Dam, NJW 002 4037 Dee 131Z & bull calf 112B

- Stylish heifer bull candidate that still has plenty of shape and muscle. Two year old dam is very broody and deep bodied with a good udder and excellent milk.
- Top 1% BW, Top 35% WW, MILK and M&G



115B

NJW 206X 8Y HOMEGROWN 115B

Feb. 19, 2014 • P43483130 • DLF / HYF / IEF

SHF WONDER M326 W18 ET
NJW 73S W18 HOMEGROWN 8Y ET
 NJW P606 72N DAYDREAM 73S

NJW 98S DURANGO 44U
NJW 37M 44U MARGARET 206X
 RPH PRINCESS 37M

KCF BENNETT 3008 M326
 SHF GOVERNESS 236G L37
 PW VICTOR BOOMER P606
 NJW 94J DEW 72N
 THM DURANGO 4037
 NJW 9126J DEW DOMINO 98S
 KJ SPH REVOLUTION 872G
 RPH BAR LADY 96F

Actual
 BW **72**
 Age of
 Dam **4**
 Act. Scrotal
 (cm) **35**
 Eye Pigment:
 RE/LE **100**

Polled

BW	WW	YW	MM	M&G	SC	FAT	REA	MARB
0.1	46	74	24	47	0.8	.01	.42	-.08
Adj. WW/WR	Adj. YW/YR	Adj. REA	REA/cwt.	Adj. MARB				
569 / 92	1030 / 96	9.41	0.96	2.21				

NJW

- Solid built, easy doing range bull with built-in calving ease and good pigment!

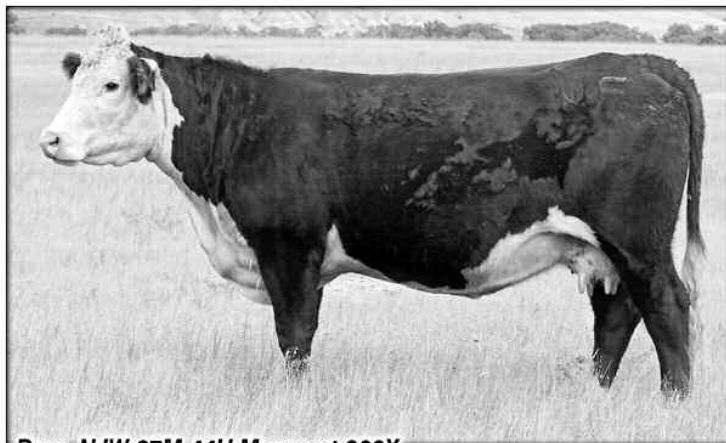

Dam, NJW 37M 44U Margaret 206X



116B

BW 37Y 38W BEEF 116B

Feb. 19, 2014 • P43483131 • DLF / HYF / IEF

SHF PROGRESS P20
NJW 76S P20 BEEF 38W ET

NJW 55N STARDUST 76S

SHF WONDER M326 W18
NJW 73S W18 HOMEMADE 37Y ET

NJW P606 72N DAYDREAM 73S

FELTONS LEGEND 242
 SHF INTRSTATE D03 G06 ET
 NJW BW TRAILDUST 161L
 NJW 57G SPIRIT QUEEN 55N

KCF BENNETT 3008 M326
 SHF GOVERNESS 236G L37
 PW VICTOR BOOMER P606
 NJW 94J DEW 72N

Actual
 BW.....**78**

Age of
 Dam.....**3**

Act. Scrotal
 (cm).....**37**

Eye Pigment:
 RE/LE..**100/95**

Scurred

BW	WW	YW	MM	M&G	SC	FAT	REA	MARB
0.5	41	67	27	47	1.2	-.01	.41	.15

Adj. WW/WR	Adj. YW/YR	Adj. REA	REA/cwt.	Adj. MARB
613/99	1033/96	9.71	0.99	2.46

NJW



**Dam, NJW 73S W18
 Homemade 37Y ET
 & bull calf 116B**

- **A low birth premium genetic package!** Dam is full sister to Hometown 10Y and Homegrown 8Y and Lot 77B in this sale. Sire is Beef 38W, a top female producer for us! Solid made, soft sided, deep flanked, 116B is the easy fleshing kind! Lots of pigment, solid marked, heavily freckled with a great set of testicles and tight sheath.
- Top 5% BW, Top 15% MILK, Top 20% REA and MARB.



121B

NJW 140Z 100W TRUST 121B

Feb. 20, 2014 • P43483135 • DLF / HYF / IEF

KCF BENNETT 3008 M326
NJW 73S M326 TRUST 100W ET
 NJW P606 72N DAYDRM 73S

TOPP 432X ET
NJW 185W 432X DEW 140Z
 NJW 5M 4037 DEW 185W

RRH MR FELT 3008
 KCF MISS 459 F284
 PW VICTOR BOOMER P606
 NJW 94J DEW 72N
 DRF JWR PRINCE VICTOR 711
 KBCR 19D DOMINETTE 122
 THM DURANGO 4037
 NJW 57G 74G DEW 5M

Actual
 BW.....**94**
 Age of
 Dam.....**2**
 Act. Scrotal
 (cm)**37**
 Eye Pigment:
 RE/LE.....**100**
**Homozygous
 Polled**

BW	WW	YW	MM	M&G	SC	FAT	REA	MARB
4.2	75	122	31	69	1.2	-.03	1.06	.17
Adj. WW/WR	Adj. YW/YR	Adj. REA	REA/cwt.	Adj. MARB				
761 / 115	1258 / 111	12.72	1.12	2.15				

NJW

- **Homozygous Polled.**
- Extra long, thick and deep in the twist, 121B is very eye appealing plus loaded-up with pigment and color! His two year old dam really out-did herself and gave him a 115 NR!
- Top 1% WW, YW, M&G, REA, Top 5% MILK, Top 15% MARB.



Dam, NJW-185W 432X Dew 140Z & bull calf 121B



123B

NJW 91H 100W TRUST 123B ET

Feb. 21, 2014 • P43483137 • DLF / HYF / IEF

NJW 73S M326 TRUST 100W ET
 KCF BENNETT 3008 M326
 NJW P606 72N DAYDRM 73S

REMITALL RITA 91H
 FELTONS 517
 REMITALL FLORIAL RITA 102F

RRH MR FELT 3008
 KCF MISS 459 F284
 PW VICTOR BOOMER P606
 NJW 94J DEW 72N

FELTONS 403
 F PRINCESS A80
 REMITALL CASINO 12C
 REMITALL RITA BELLE 97B

Actual
 BW.....**90**
 Age of
 Dam.....**ET**
 Act. Scrotal
 (cm)**39.5**
 Eye Pigment:
 RE/LE**80/50**

Polled

BW	WW	YW	MM	M&G	SC	FAT	REA	MARB
3.9	56	101	27	55	1.5	-.02	.67	.15
Adj. WW/WR	Adj. YW/YR	Adj. REA	REA/cwt.	Adj. MARB				
618 / ET	1075	11.94	1.11	2.03				

NJW



Dam, Remitall Rita 91H

- A really good profiling, big ribbed son of Trust and out of the tremendous 91H cow. A full sister is one of our top, young females!



134B

NJW Y12I 86P 134B

Feb. 23, 2014 • P43483152 • DLF / HYF / IEF

CMR ILR DOMINO 86P
 CJH L1 DOMINO 552
 ILR MISS VINDY 32D
 ALH 034 PLATO DOM 0424
GV CMR MS 424 167S Y121ET
 JWR M41 PRINCESS 167S

CL 1 DOMINO 501
 CJH 386 MISS 035
 RHF IGT VICTOR 103T
 HJD MS 67K GILEAD 18
 BTCC 207 M034
 ALH 43 FAVORITE 919
 PW VICTOR BOOMER P606
 HHH K570 H132 M41

Actual
 BW.....**74**
 Age of
 Dam.....**2**
 Act. Scrotal
 (cm).....**34.5**
 Eye Pigment:
 RE/LE.....**100**

Polled

BW	WW	YW	MM	M&G	SC	FAT	REA	MARB
-0.6	53	74	21	47	0.4	.09	.30	.41
Adj. WW/WR	Adj. YW/YR	Adj. REA	REA/cwt.	Adj. MARB				
576 / 93	1051 / 97	11.67	1.18	4.05				

NJW

• 134B should make a good heifer bull as there is low birth built in to both sides of his pedigree. A real nice, solid made bull with some shape and look, good pigment and markings with a tight sheath.



Dam, GV CMR Ms 424 167S Y121 ET & bull calf 134B

NJW BULL SALE 2014





I38B

NJW 14R 100W TRUST I38B

Feb. 23, 2014 • P43483156 • DLF / HYF / IEF

NJW 73S M326 TRUST 100W ET
 KCF BENNETT 3008 M326
 NJW P606 72N DAYDRM 73S

AH QUEEN BELLE 14R
 REMITALL EMBRACER 8E
 AH MS BANNER QUEEN 19H

RRH MR FELT 3008
 KCF MISS 459 F284
 PW VICTOR BOOMER P606
 NJW 94J DEW 72N
 REMITALL ACME 10A
 PLAIN LAKE BELLE 20X 117P 5B
 AH BANNER KING 13F
 FPH NEW EDITION D202

Actual
 BW.....**79**
 Age of
 Dam.....**9**
 Act. Scrotal
 (cm).....**36**
 Eye Pigment:
 RE/LE.....**100**

Polled

BW	WW	YW	MM	M&G	SC	FAT	REA	MARB
2.5	52	91	22	48	0.8	-.05	.78	.18
Adj. WW/WR	Adj. YW/YR	Adj. REA	REA/cwt.	Adj. MARB				
571 / 92	1071 / 99	11.97	1.16	1.97				

NJW

• His nine year old dam has an excellent udder. This low birth guy is dark and red all over with good pigment!



Dam, AH Queen Belle 14R



142B

NJW 53T 109Z HUTTON 142B ET

Feb. 24, 2014 • P43483160 • DLF / HYF / IEF

CRR HELTON 980
NJW 73S 980 HUTTON 109Z ET
 NJW P606 72N DAYDREAM 73S

SHF RADAR M326 R125
LOEWEN R125 MISS 53T
 HVH OKSANA 4L 33N

GO L18 EXCEL T31
 CRR 9B JULIANNE 405
 PW VICTOR BOOMER P606
 NJW 94J DEW 72N
 KCF BENNETT 3008 M326
 SHF POSTIVE MISS 73C M15
 HVH KREMLIN 57F 108K
 HVH GENETIC QUEEN 53H 4L

Actual
 BW.....**90**
 Age of
 Dam.....**ET**
 Act. Scrotal
 (cm)**40.5**
 Eye Pigment:
 RE/LE.....**100**
Scurred

BW	WW	YW	MM	M&G	SC	FAT	REA	MARB
2.2	52	84	22	48	0.7	.02	.50	.09
Adj. WW/WR	Adj. YW/YR	Adj. REA	REA/cwt.	Adj. MARB				
618 / ET	1165 / ET	11.68	1.03	3.16				

NJW



Dam, Loewen R125 Miss 53T

• 142B is sired by our good breeding bull 109Z and out of a full sister to Redeem 485T.



145B

BW 2Z 10W WHIT 145B

Feb. 24, 2014 • P43483163 • DLF / HYF / IEF

LJR 023R WHITMORE 10W KJ C&L J119 LOGIC 023R ET DRF JWR PRINCE VICTOR 711
 LJR MICKEY 278N SHF INTERSTATE D03 J119
 NJW 76S P20 BEEF 38W LJR D188 SABRE 69H
BW 34S 38W TURQUOISE 2Z ET SHF PROGRESS P20 LJR BROOKE 188L
 NJW P606 80L DAYDREAM 34S PW VICTOR BOOMER P606
 NJW 12E PRAIRIE 80L

Actual
 BW.....**84**
 Age of
 Dam.....**2**
 Act. Scrotal
 (cm).....**38**
 Eye Pigment:
 RE/LE..**100/50**

Polled

BW	WW	YW	MM	M&G	SC	FAT	REA	MARB
2.0	54	85	23	50	0.9	-.04	.69	.15
Adj. WW/WR	Adj. YW/YR	Adj. REA	REA/cwt.	Adj. MARB				
631 / 96	1178 / 104	10.58	1.00	2.43				

NJW

- Out of a totally beautiful two year old that is also a full sister to Lots 55B and 57B. This guy is super long bodied with good volume, is soft made and easy doing. He's dark and solid marked with a real good set of testicles and good birth weight!
- Top 5% REA, Top 20% MARB.



Dam, BW 34S 38W Turquoise 2Z ET



148B

BW NJW 139X I63Z BREWER 148B

Feb. 25, 2014 • P43483166 • DLF / HYF / IEF

NJW 73S M326 TRUST 100W
NJW 33TB 100W TRUST 163Z

BRKVV 242 TEQUILA ROSE 33T

PW VICTOR BOOMER P606
BW 72NP606 DAYDREAMBELIEVER 139X

NJW 94J DEW 72N

KCF BENNETT 3008 M326

NJW P606 72N DAYDREAM 73S

FELTONS LEGEND 242

BRKVV M48 MIS RILEY ROSE

REMITALL BOOMER 46B

PW VICTORIA 964 8114

RU 20X BOULDER 57G

NJW D32 CLAIRE 94J

Actual
 BW.....**90**

Age of
 Dam.....**4**

Act. Scrotal
 (cm).....**39.5**

Eye Pigment:
 RE/LE..**100/30**

Scurred

BW	WW	YW	MM	M&G	SC	FAT	REA	MARB
3.9	53	94	29	56	1.5	.00	.87	.12
Adj. WW/WR	Adj. YW/YR	Adj. REA	REA/cwt.	Adj. MARB				
624 / 101	1114 / 103	12.40	1.17	2.17				

NJW



Dam, BW 72N P606 Daydream Believer 139X

- Super patterned, attractive bull with lots of muscle expression. A big, square hip and wide stance and very extended front end. Dam is full sister to 73S (dam of Trust, 8Y, 10Y, Hutton). Dam 139X has earned progeny avg. WR 108.7, YR 104.7.



149B

NJW 26S 88X COWBOSS 149B ET

Feb. 25, 2014 • P43483167 • DLF / HYF / IEF

SHF RIB EYE M326 R117
NJW 98S R117 RIBEYE 88X ET
 NJW 9126J DEW DOMINO 98S

PW VICTOR BOOMER P606
CMR GRANDVIEW LASS P606 26S ET
 DLB NICKY L244

KCF BENNETT 3008 M326
 HVH MISS HUDSON 83K 8M
 CL 1 DOMINO 9126J
 NJW 57G 74G DEW 5M
 REMITALL BOOMER 46B
 PW VICTORIA 964 8114
 PW NICK 9104
 HVF EB WESTERN 2B 720

Actual
 BW.....**90**
 Age of
 Dam.....**ET**
 Act. Scrotal
 (cm)**36.5**
 Eye Pigment:
 RE/LE.....**10/20**
Polled

BW	WW	YW	MM	M&G	SC	FAT	REA	MARB
2.1	49	71	32	56	0.7	.00	.34	.22
Adj. WW/WR	Adj. YW/YR	Adj. REA	REA/cwt.	Adj. MARB				
643 / ET	1106 / ET	11.10	1.06	3.86				

NJW

- Long and big bodied 88X son out of a good, broody P606 cow.
- Top 5% of the breed for MILK, Top 10% for M&G, Top 25% for BW, REA.



Dam, CMR Grandview Lass P606 26S ET



153B

NJW 67U 28M MAX 153B ET

Feb. 26, 2014 • P43483171 • DLF / HYF / IEF

EAGLE-RIDGE BLASTER 4J
GOLDEN-OAK 4J MAXIUM 28M

TA-BAR CHANTELLE 15K

THM DURANGO 4037
NJW 4037 80L FAITH 67U

NJW 12E PRAIRIE 80L

SQUARE-D EXPLOSION 909E
 KILMORLIE 75A BIRDY 746D
 RU 20X BOULDER 57G
 TA-BAR CHANTELLE ET 15F

CS BOOMER 29F
 THM 7085 VICTRA 9036
 KLONDIKE 28U 707B
 NJW 25C 1A VACA 12E

Actual
 BW.....**86**
 Age of
 Dam.....**ET**
 Act. Scrotal
 (cm).....**38**
 Eye Pigment:
 RE/LE.....**100**

Polled

BW	WW	YW	MM	M&G	SC	FAT	REA	MARB
3.4	48	77	19	43	0.5	-.01	.37	-.06
Adj. WW/WR	Adj. YW/YR	Adj. REA	REA/cwt.	Adj. MARB				
648 / ET	1078 / ET	11.02	2.13	1.08				

NJW



• A medium-sized 28M son out of the super hard working, productive 67U cow!

Dam, NJW 4037 80L Faith 67U



156B

NJW 53T 109Z HUTTON 156B ET
 Feb. 27, 2014 • P43483174 • DLF / HYF / IEF

CRR HELTON 980
NJW 73S 980 HUTTON 109Z ET
 NJW P606 72N DAYDREAM 73S

SHF RADAR M326 R125
LOEWEN R125 MISS 53T
 HVH OKSANA 4L 33N

GO L18 EXCEL T31
 CRR 9B JULIANNE 405
 PW VICTOR BOOMER P606
 NJW 94J DEW 72N
 KCF BENNETT 3008 M326
 SHF POSTIVE MISS 73C M15
 HVH KREMLIN 57F 108K
 HVH GENETIC QUEEN 53H 4L

Actual
 BW.....**80**
 Age of
 Dam.....**ET**
 Act. Scrotal
 (cm)**38.5**
 Eye Pigment:
 RE/LE.....**100**
Polled

BW	WW	YW	MM	M&G	SC	FAT	REA	MARB
2.2	54	88	23	50	0.8	.03	.58	.02
Adj. WW/WR	Adj. YW/YR	Adj. REA	REA/cwt.	Adj. MARB				
689 / ET	1153 / ET	12.23	1.07	2.35				

NJW

• Good, solid, deep, well put together bull out of a full sister Redeem. He will be a real valuable breeding tool with a lower birth weight and top pedigree!



Dam, Loewen R125 Miss 53T



161B

NJW 117Z 10W WHITMORE 161B

Feb. 27, 2014 • P43483178 • DLF / HYF / IEF

LJR 023R WHITMORE 10W

KJ C&L J119 LOGIC 023R ET

LJR MICKEY 278N

NJW 69S W18 ANGIE 117Z ET

SHF WONDER M326 W18

RPH ANGIE 69S

DRF JWR PRINCE VICTOR 711

SHF INTERSTATE D03 J119

LJR D188 SABRE 69H

LJR BROOKE 188L

KCF BENNETT 3008 M326

SHF GOVERNESS 236G L37

SHF PHOENIX M33 P68

/S LADY DOMINO 401P

Actual
BW.....**72**

Age of
Dam.....**2**

Act. Scrotal
(cm).....**37**

Eye Pigment:
RE/LE.....**100**

Polled

BW	WW	YW	MM	M&G	SC	FAT	REA	MARB
0.7	55	90	20	47	1.0	-.01	.53	.07

Adj. WW/WR	Adj. YW/YR	Adj. REA	REA/cwt.	Adj. MARB
662 / 100	1203 / 106	11.23	1.02	2.08

NJW



Dam, NJW 69S W18 Angie 117Z ET

- A stout calving ease bull from a top notch cow family. He and his two year old dam caught my eye all summer! We used his sire 10W on our heifers fro two years with very good success ...they were calving ease, polled, pigmented and developed into some stout yearling bulls.

- Top 10% BW, Top 15% REA, Top 20% WW, YW.



166B

NJW 171Y 10Z BEEF 166B

Mar. 1, 2014 • P43483184 • DLF / HYF / IEF

NJW 76S P20 BEEF 38W
NJW 34S 38W BEEF 10Z
 NJW P606 80L DAYDREAM 34S

THM DURANGO 4037
NJW 72N 4037 CLARA 171Y
 NJW 94J DEW 72N

SHF PROGRESS P20
 NJW 55N STARDUST 76S
 PW VICTOR BOOMER P606
 NJW 12E PRAIRIE 80L
 CS BOOMER 29F
 THM 7085 VICTRA 9036
 RU 20X BOULDER 57G
 NJW D32 CLAIRE 94J

Actual
 BW.....**72**
 Age of
 Dam.....**3**
 Act. Scrotal
 (cm).....**38.5**
 Eye Pigment:
 RE/LE.....**100**

Scurred

BW	WW	YW	MM	M&G	SC	FAT	REA	MARB
1.1	41	64	24	45	1.1	-.02	.41	.31
Adj. WW/WR	Adj. YW/YR	Adj. REA	REA/cwt.	Adj. MARB				
572 / 93	1048 / 97	11.46	1.15	3.78				

NJW

• This guy is small birth with well laid-in shoulders and a narrow head, yet has a big, square hip and top with plenty of volume and muscle. He's freckled-up, pigmented, solid marked and very quiet. A good, solid bull!

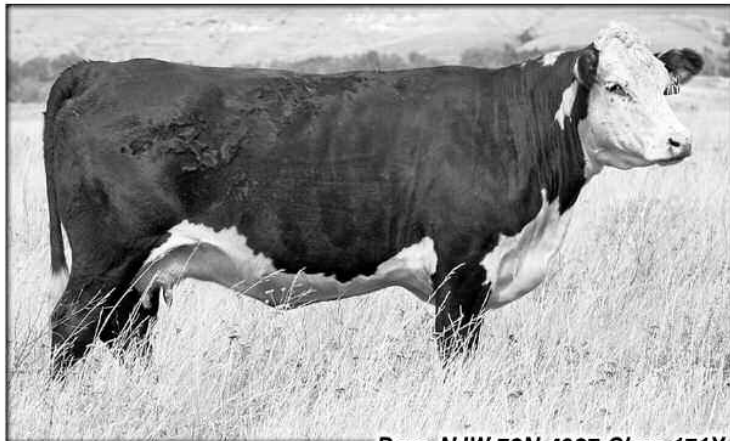

Dam, NJW 72N 4037 Clara 171Y



167B

NJW 26S 88X COWBOSS 167B ET

Mar. 2, 2014 • P43483185 • DLF / HYF / IEF

SHF RIB EYE M326 R117
NJW 98S R117 RIBEYE 88X ET
 NJW 9126J DEW DOMINO 98S

PW VICTOR BOOMER P606
CMR GRANDVIEW LASS P606 26S ET
 DLB NICKY L244

KCF BENNETT 3008 M326
 HVH MISS HUDSON 83K 8M
 CL 1 DOMINO 9126J
 NJW 57G 74G DEW 5M
 REMITALL BOOMER 46B
 PW VICTORIA 964 8114
 PW NICK 9104
 HVF EB WESTERN 2B 720

Actual
 BW.....**90**
 Age of
 Dam.....**ET**
 Act. Scrotal
 (cm).....**35**
 Eye Pigment:
 RE/LE..**100/10**
Polled

BW	WW	YW	MM	M&G	SC	FAT	REA	MARB
2.1	49	71	32	56	0.7	-.01	.52	.12
Adj. WW/WR	Adj. YW/YR	Adj. REA	REA/cwt.	Adj. MARB				
598 / ET	1050 / ET	12.98	1.29	2.64				

NJW



Dam, CMR Grandview Lass P606 26S ET

- A very maternally bred 88X son. Dam is a big volume, beautiful P606 daughter.
- Top 5% MILK, Top 10% M&G.



171B

NJW 67U 28M MAX 171B ET

Mar. 3, 2014 • P43483189 • DLF / HYF / IEF

EAGLE-RIDGE BLASTER 4J
GOLDEN-OAK 4J MAXIUM 28M

TA-BAR CHANTELLE 15K

THM DURANGO 4037
NJW 4037 80L FAITH 67U

NJW 12E PRAIRIE 80L

SQUARE-D EXPLOSION 909E
 KILMORLIE 75A BIRDY 746D
 RU 20X BOULDER 57G
 TA-BAR CHANTELLE ET 15F

CS BOOMER 29F
 THM 7085 VICTRA 9036
 KLONDIKE 28U 707B
 NJW 25C 1A VACA 12E

Actual
 BW.....**90**

Age of
 Dam.....**ET**

Act. Scrotal
 (cm).....**33**

Eye Pigment:
 RE/LE**90/50**

Polled

BW	WW	YW	MM	M&G	SC	FAT	REA	MARB
3.6	49	79	20	45	0.6	.03	.26	-.01
Adj. WW/WR	Adj. YW/YR	Adj. REA	REA/cwt.	Adj. MARB				
611 / ET	1076 / ET	11.19	1.07	2.08				

NJW

• A nice profiling 28M son out of our hard working 67U cow that is from the 19D cow family.



Dam, NJW 4037 80L Faith 67U



173B

NJW 67U 28M MAX 173B ET

Mar. 3, 2014 • P43483191 • DLF / HYF / IEF

EAGLE-RIDGE BLASTER 4J
GOLDEN-OAK 4J MAXIUM 28M

TA-BAR CHANTELLE 15K

THM DURANGO 4037
NJW 4037 80L FAITH 67U

NJW 12E PRAIRIE 80L

SQUARE-D EXPLOSION 909E
 KILMORLIE 75A BIRDY 746D
 RU 20X BOULDER 57G
 TA-BAR CHANTELLE ET 15F

CS BOOMER 29F
 THM 7085 VICTRA 9036
 KLONDIKE 28U 707B
 NJW 25C 1A VACA 12E

Actual
 BW.....**88**

Age of
 Dam.....**ET**

Act. Scrotal
 (cm).....**36**

Eye Pigment:
 RE/LE.....**0/0**

Polled

BW	WW	YW	MM	M&G	SC	FAT	REA	MARB
3.6	49	79	20	45	0.6	.03	.21	.11
Adj. WW/WR	Adj. YW/YR	Adj. REA	REA/cwt.	Adj. MARB				
665 / ET	1098 / ET	10.89	1.06	3.62				

NJW



Dam, NJW 4037 80L Faith 67U

- A medium-sized 28M son out of a hard working, top notch cow from the 19D cow family.



176B

NJW 103Y 80X BLOODBROTHER 176B ET

Mar. 5, 2014 • P43483194 • DLF / HYF / IEF

SHF RIB EYE M326 R117
NJW 98S R117 RIBEYE 80X ET
 NJW 9126J DEW DOMINO 98S

NJW 73S M326 TRUST 100W
NJW 101U 100W SPIRIT QUEEN 103Y
 NJW 4037 55N FREE SPIRIT 101U

KCF BENNETT 3008 M326
 HVH MISS HUDSON 83K 8M
 CL 1 DOMINO 9126J
 NJW 57G 74G DEW 5M
 KCF BENNETT 3008 M326
 NJW P606 72N DAYDREAM 73S
 KJ 2403 RECRUIT 966R
 NJW 57G SPIRIT QUEEN 55N

Actual
 BW.....**84**
 Age of
 Dam.....**ET**
 Act. Scrotal
 (cm).....**38**
 Eye Pigment:
 RE/LE..**100/80**

Polled

BW	WW	YW	MM	M&G	SC	FAT	REA	MARB
3.9	61	106	29	60	1.3	-.01	.54	.05
Adj. WW/WR	Adj. YW/YR	Adj. REA	REA/cwt.	Adj. MARB				
686 / ET	1194 / ET	10.62	0.92	2.11				

NJW

- A high performance bull that is super long bodied, strong and hard muscled. Out of a full brother to 88X and a beautiful Trust daughter with a perfect little udder and rich milk. This guy should add pounds to your calves and leave you with some great females!
- Top 5% WW, YW, M&G, REA, Top 10% MILK.



Dam, NJW 101U 100W Spirit Queen 103Y



181B

NJW 6ZLB 89Y BROWN 181B

Mar. 7, 2014 • P43483198 • DLF / HYF / IEF

NJW 45R 100W TRUST 89Y

NJW 73S M326 TRUST 100W

NJW 80L PRAIRIE DEW 45R

LB 35W 15X MISS 6Z

NJW 108U 3027 DOMINO 15X

LB 81N 53M MISS 35W

KCF BENNETT 3008 M326

NJW P606 72N DAYDREAM 73S

RU 20X BOULDER 57G

NJW 12E PRAIRIE 80L

UPS DOMINO 3027

NJW 4037 79S DOREEN 108U

NJW 57G CIMMARON 81N

LB 4H MISS 53M

Actual
BW.....**84**

Age of
Dam.....**2**

Act. Scrotal
(cm).....**38.5**

Eye Pigment:
RE/LE.....**100**

Scurred

BW	WW	YW	MM	M&G	SC	FAT	REA	MARB
0.7	36	73	25	43	1.3	-.01	.27	.09
Adj. WW/WR	Adj. YW/YR	Adj. REA	REA/cwt.	Adj. MARB				
598 / 91	1113 / 98	9.95	1.00	2.33				

NJW



Dam, LB 35W 15X Miss 6Z

- Square and strong made calf that has excellent pigment and a good birth weight.



183B

NJW 104W 63Y MAXWELL 183B
 Mar. 8, 2014 • P43483200 • DLF / HYF / IEF

NJW 67U 28M BIG MAX 63Y

GOLDEN-OAK 4J MAXIUM 28M
 NJW 4037 80L FAITH 67U

NJW 139J M326 WYO SKY 104W ET

KCF BENNETT 3008 M326
 SDL VLY 7C SERENADE 139J

EAGLE-RIDGE BLASTER ET 4J
 TA-BAR CHANTELE 15K
 THM DURANGO 4037
 NJW 12E PRAIRIE 80L

RRH MR FELT 3008
 KCF MISS 459 F284
 KLNDIKE 500Z FEDRTION 7C
 SVR 393Y SUNRISE 326F

Actual
 BW.....**86**
 Age of
 Dam.....**5**
 Act. Scrotal
 (cm).....**37.5**
 Eye Pigment:
 RE/LE..**20/100**
Polled

BW	WW	YW	MM	M&G	SC	FAT	REA	MARB
3.4	51	87	18	44	1.2	.00	.39	.12
Adj. WW/WR	Adj. YW/YR	Adj. REA	REA/cwt.	Adj. MARB				
624 / 101	1088 / 101	10.97	1.06	2.53				

NJW

- A medium-sized 63Y son with a 101 Ratio on both WW and YW.
- Top 25% for YW, MARB.



Dam, NJW 139J M326 Wyo Sky 104W ET & bull calf 183B



185B

NJW 13Y 22Z MAXWELL 185B

Mar. 9, 2014 • P43483202 • DLF / HYF / IEF

NJW 67U 28M BIG MAX 22Z

GOLDEN-OAK 4J MAXIUM 28M

NJW 4037 80L FAITH 67U

NJW 98S 38W BEEFCAKE 13Y ET

NJW 76S P20 BEEF 38W

NJW 9126J DEW DOMINO 98S

EAGLE-RIDGE BLASTER ET 4J
TA-BAR CHANTELE 15K
THM DURANGO 4037
NJW 12E PRAIRIE 80L

SHF PROGRESS P20
NJW 55N STARDUST 76S
CL 1 DOMINO 9126J
NJW 57G 74G DEW 5M

Actual
BW.....**84**

Age of
Dam.....**3**

Act. Scrotal
(cm).....**39**

Eye Pigment:
RE/LE..**100/80**

Polled

BW	WW	YW	MM	M&G	SC	FAT	REA	MARB
3.0	49	81	24	48	1.3	.00	.43	.15
Adj. WW/WR	Adj. YW/YR	Adj. REA	REA/cwt.	Adj. MARB				
605 / 98	1101 / 102	11.88	1.15	2.81				

NJW



Dam, NJW 98S 38W Beefcake 13Y ET

- Good, complete 22Z son with plenty of body, doing ability and thickness. Dam is a young 38W daughter and is a half sister to 88X.



191B

NJW 20Z 89Y TRUST 191B

Mar. 12, 2014 • P43483208 • DLF / HYF / IEF

NJW 45R 100W TRUST 89Y

NJW 73S M326 TRUST 100W

NJW 80L PRAIRIE DEW 45R

NJW 80L 5162 PRAIRIE 20Z ET

K&B RED FELTON 5162

NJW 12E PRAIRIE 80L

KCF BENNETT 3008 M326
 NJW P606 72N DAYDREAM 73S
 RU 20X BOULDER 57G
 NJW 12E PRAIRIE 80L

KCF BENNETT 3008 M326
 K&B DOMINETTE 2318
 KLONDIKE 28U 707B
 NJW 25C 1A VACA 12E

Actual
 BW.....**83**

Age of
 Dam.....**2**

Act. Scrotal
 (cm).....**35.5**

Eye Pigment:
 RE/LE.....**100**

Scurred

BW	WW	YW	MM	M&G	SC	FAT	REA	MARB
3.1	43	87	24	46	0.9	.01	.39	.10
Adj. WW/WR	Adj. YW/YR	Adj. REA	REA/cwt.	Adj. MARB				
622 / 94	1191 / 105	12.03	1.15	2.93				

NJW

• One of the younger bulls in the lot, but complete with a lot of style, balance, thickness and good depth of body. Real sound moving with a good, moderate birth weight and is real quiet. Dam is a very nice uddered, pretty two year old!

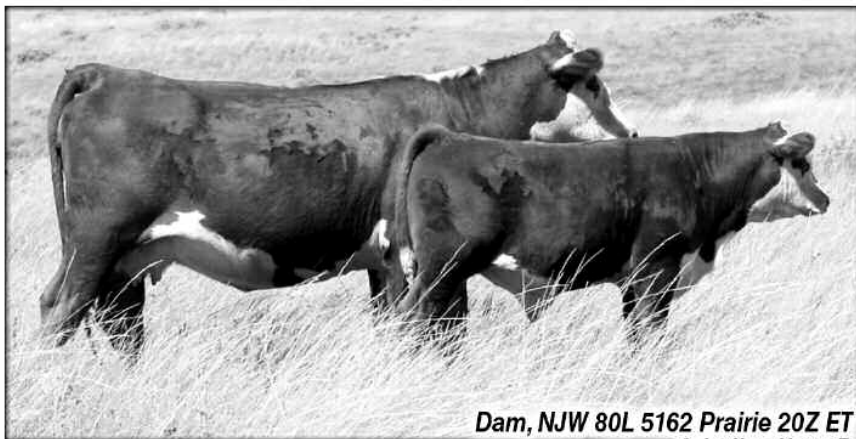

Dam, NJW 80L 5162 Prairie 20Z ET & bull calf 191B



196B

NJW 41T 8Y HOMEGROWN 196B

Mar. 13, 2014 • P43483213 • DLF / HYF / IEF

SHF WONDER M326 W18 ET
NJW 73S W18 HOMEGROWN 8Y ET

NJW P606 72N DAYDREAM 73S

NJW 532M 139J INVESTMENT 109R
NJW 109R 120J LADYSPORT 41T ET

SADDLE VLY LADYSPORT 120

KCF BENNETT 3008 M326
 SHF GOVERNESS 236G L37
 PW VICTOR BOOMER P606
 NJW 94J DEW 72N

KJ 520E INVESTOR 532M ET
 SDL VLY 7C SERENADE 139J
 RU DUSTER 60D
 GK LADYSPORT 131A

Actual
 BW.....**87**

Age of
 Dam.....**7**

Act. Scrotal
 (cm).....**35**

Eye Pigment:
 RE/LE**70/70**

Polled

BW	WW	YW	MM	M&G	SC	FAT	REA	MARB
2.4	47	80	22	46	0.7	.04	.60	.00
Adj. WW/WR	Adj. YW/YR	Adj. REA	REA/cwt.	Adj. MARB				
602/97	1111/103	11.54	1.10	2.43				

NJW

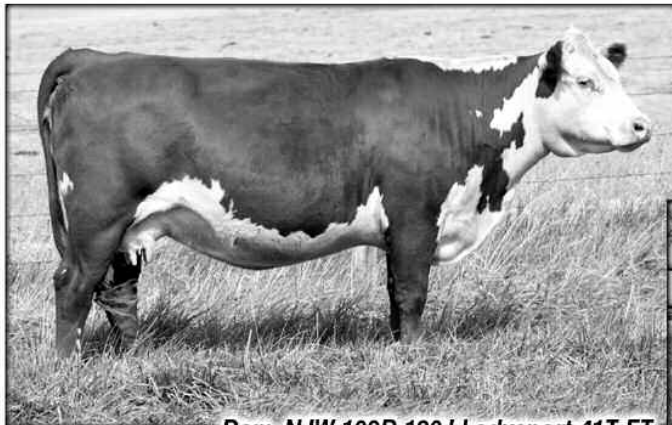

Dam, NJW 109R 120J Ladysport 41T ET



Granddam, Saddle Vly Ladysport 120

- Medium-sized, deep bodied, sound structured bull with good eye set and pigment.



199B

NJW 78P 88X COWBOSS 199B ET

Mar. 15, 2014 • P43483216 • DLF / HYF / IEF

SHF RIB EYE M326 R117
NJW 98S R117 RIBEYE 88X ET
 NJW 9126J DEW DOMINO 98S

RU 20X BOULDER 57G
NJW BW LADYSPORT DEW 78P ET
 SDL VLY LADYSPORT 120

KCF BENNETT 3008 M326
 HVH MISS HUDSON 83K 8M
 CL 1 DOMINO 9126J
 NJW 57G 74G DEW 5M
 REMITALL KEYNOTE 20X
 RU 10A DEW 57D
 RU DUSTER 60D
 GK LADYSPORT 131A

Actual
 BW.....**81**
 Age of
 Dam.....**ET**
 Act. Scrotal
 (cm).....**39**
 Eye Pigment:
 RE/LE.....**100**
Scurred

BW	WW	YW	MM	M&G	SC	FAT	REA	MARB
3.5	59	104	30	60	1.0	-.02	.63	.06
Adj. WW/WR	Adj. YW/YR	Adj. REA	REA/cwt.	Adj. MARB				
618 / ET	1283 / ET	13.87	1.19	2.73				

NJW

- **Tremendous!**
- Tremendous strong, level, thick top!
- Tremendous huge, square hip, stifle and lower quarter!
- Tremendous length of body, depth of body front to rear!
- Tremendous head and neck carriage, large, well made testicles, sound and fluid moving, breedy head with perfect pigment and eye set!
- Tremendous Real Muscle!
- Tremendous Power in the Pedigree!
- 81 lb. Actual BW to 1284 lb. Adj. YW!



Dam, BW Ladysport Dew 78P ET



200B

NJW 5Z 89Y TRUST 200B

Mar. 17, 2014 • P43483217 • DLF / HYF / IEF

NJW 45R 100W TRUST 89Y NJW 73S M326 TRUST 100W KCF BENNETT 3008 M326
 NJW 80L PRAIRIE DEW 45R NJW P606 72N DAYDREAM 73S
 NJW 76S P20 BEEF 38W SHF PROGRESS P20 RU 20X BOULDER 57G
NJW 98S 38W BEEFCAKE 5Z ET NJW 55N STARDUST 76S NJW 12E PRAIRIE 80L
 NJW 9126J DEW DOMINO 98S CL 1 DOMINO 9126J
 NJW 57G 74G DEW 5

Actual
 BW.....**96**
 Age of
 Dam.....**2**
 Act. Scrotal
 (cm).....**37.5**
 Eye Pigment:
 RE/LE..**100/60**
Dehorned

BW	WW	YW	MM	M&G	SC	FAT	REA	MARB
3.7	49	96	26	50	1.2	-.01	.48	.15
Adj. WW/WR	Adj. YW/YR	Adj. REA	REA/cwt.	Adj. MARB				
611 / 93	1172 / 103	11.00	1.06	2.42				

NJW



Dam, NJW 98S 38W Beefcake 5Z ET & bull calf 200B

- A moderate bull that is stout made and sound with good pigment. His two year old dam has a very good udder.
- Top 10% YW, Top 20% MILK, REA, Top 25% MARB.



202B

NJW 78P 88X COWBOSS 202B ET

Mar. 18, 2014 • P43483219 • DLF / HYF / IEF

SHF RIB EYE M326 R117
NJW 98S R117 RIBEYE 88X ET
 NJW 9126J DEW DOMINO 98S

RU 20X BOULDER 57G
NJW BW LADYSPORT DEW 78P ET
 SDL VLY LADYSPORT 120

KCF BENNETT 3008 M326
 HVH MISS HUDSON 83K 8M
 CL 1 DOMINO 9126J
 NJW 57G 74G DEW 5M
 REMITALL KEYNOTE 20X
 RU 10A DEW 57D
 RU DUSTER 60D
 GK LADYSPORT 131A

Actual
 BW.....**80**
 Age of
 Dam.....**ET**
 Act. Scrotal
 (cm)**36**
 Eye Pigment:
 RE/LE..**30/100**
Polled

BW	WW	YW	MM	M&G	SC	FAT	REA	MARB
1.0	54	87	29	56	1.0	-.02	.49	.18
Adj. WW/WR	Adj. YW/YR	Adj. REA	REA/cwt.	Adj. MARB				
550 / ET	1140 / ET	12.22	1.15	4.24				

NJW

- Well balanced, stocky and strong made with a big, wide, strong top and large, round quarter. This bull has tremendous breeding potential from a pedigree standpoint. Don't think his recip dam gave him all he needed last summer so he has a low weaning weight.

- Top 10% MILK and M&G, Top 15% BW, REA, Top 25% YW, Top 30% WW.



Dam, BW Ladysport Dew 78P ET



207B

NJW 78P 88X COWBOSS 207B ET

Mar. 19, 2014 • P43483224 • DLF / HYF / IEF

SHF RIB EYE M326 R117
NJW 98S R117 RIBEYE 88X ET
 NJW 9126J DEW DOMINO 98S

RU 20X BOULDER 57G
NJW BW LADYSPORT DEW 78P ET
 SDL VLY LADYSPORT 120

KCF BENNETT 3008 M326
 HVH MISS HUDSON 83K 8M
 CL 1 DOMINO 9126J
 NJW 57G 74G DEW 5M
 REMITALL KEYNOTE 20X
 RU 10A DEW 57D
 RU DUSTER 60D
 GK LADYSPORT 131A

Actual
 BW.....**90**
 Age of
 Dam.....**ET**
 Act. Scrotal
 (cm).....**38**
 Eye Pigment:
 RE/LE.....**100/0**
Scurred

BW	WW	YW	MM	M&G	SC	FAT	REA	MARB
2.8	52	90	30	56	1.0	-.05	.51	.03
Adj. WW/WR	Adj. YW/YR	Adj. REA	REA/cwt.	Adj. MARB				
640 / ET	1116 / ET	11.63	1.11	2.75				

NJW



Dam, BW Ladysport Dew 78P ET

- Very good profiling, big hiped, thick and deep. A full brother to Lot 199B. This guy should make a tremendous breeding tool with 78P as his dam and 88X the sire! One of the youngest sale bulls, he is still developing!
- Top 5% MILK, Top 10% M&G, Top 15% YW, REA, Top 30% WW.



222B

NJW 78P 156T MR 222B ET

Apr. 9, 2014 • P43483240 • DLF / HYF / IEF

PW VICTOR BOOMER P606
CMR GVP MR MATERNAL 156T

JG WCN VICTRA 17 2103

RU 20X BOULDER 57G
NJW BW LADYSPORT DEW 78P ET

SDL VLY LADYSPORT 120

REMITALL BOOMER 46B
 PW VICTORIA 964 8114
 MHF VICTOR R125 17
 MHF MS VIC A51 567

REMITALL KEYNOTE 20X
 RU 10A DEW 57D
 RU DUSTER 60D
 GK LADYSPORT 131A

Actual
 BW.....**82**
 Age of
 Dam.....**ET**
 Act. Scrotal
 (cm).....**35**
 Eye Pigment:
 RE/LE..**100/80**
Polled

BW	WW	YW	MM	M&G	SC	FAT	REA	MARB
3.8	58	98	27	56	0.9	.00	.79	.04
Adj. WW/WR	Adj. YW/YR	Adj. REA	REA/cwt.	Adj. MARB				
588 / ET	1175 / ET	11.75	1.12	2.79				

NJW

- Youngest bull in the sale!
- Dam is 78P and sire Mr Maternal 156T, so 222B is backed with definite breeding power! Deep made with good muscle, he shows extra pigment and freckles. We have a very good sister in our replacement group.
- Top 5% REA, Top 10% WW, YW, M&G, Top 15% MILK.



Dam, BW Ladysport Dew 78P ET

NJW HERD SIRES...



NJW 78P TWENTYTWELVE 190Z ET

9/09/2012 P43330597

KCF BENNETT 3008 M326

NJW 73S M326 TRUST 100W

NJW P606 72N DAYDRM 73S

DLF / HYF / IEF

RU 20X BOULDER 57G

NJW BW LADYSPORT DEW 78P

SDL VLY LADYSPORT 120

RRH MR FELT 3008

KCF MISS 459 F284

PW VCTR BOOMER P606

NJW 94J DEW 72N

REMITALL KEYNOTE 20X

RU 10A DEW 57D

RU DUSTER 60D

GK LADYSPORT 131A



- **BW 80**
Adj. WW 738
Adj. YW 1199
- **Commanding, Eye Catching and Powerful**, yet smooth and clean in his lines and really wide and expressive from behind with as much color and pigment as you will find!
- **Homozygous Polled!**
- 2015 NWSS Reserve Senior Champion Bull ...Backed by Supreme Champion Hereford Bull "Trust," and "Power Cow" Ladysport 78P!
- **Semen: Package of 50 Straws for \$2,500 • 30 Straws for \$60/Straw Under 30 Straws \$70/Straw ...10 straw minimum / Non-certificate Sire**
- **Owned with Southern Cattle Co., Florida**

CED	BW	WW	YW	M	M&G	CEM	SC	BF	REA	MB	BMI	CEZ	BII	CHB
-1.6	3.4	58	111	28	57	3.2	1.0	-.05	1.09	.02	\$18	\$13	\$14	\$34



NJW 135U IOY MCEWEN 88A ET

2/13/2013 P43385207

SHF WONDER M326 W18

NJW 73S W18 HOMETOWN 10Y

NJW P606 72N DAYDRM 73S

DLF / HYF / IEF

THM DURANGO 4037

NJW 4037 34S DURANGO VACA 135U

NJW P606 80L DAYDREAM 34S

KCF BENNETT 3008 M326

SHF GOVERNESS 236G L37

PW VCTR BOOMER P606

NJW 94J DEW 72N

CS BOOMER 29F

THM 7085 VICTRA 9036

PW VICTOR BOOMER P606

NJW 12E PRAIRIE 80L



- **BW 92**
Adj. WW 756
Adj. YW 1190
- **Square and wide with loads of hard muscle, shape and volume and is sound, free moving and easy fleshing!** Excels for both REA and MARB!
- **Dam 135U is from our 19D cow line ...Including seven NJW cows, each female in his four generation pedigree has been exceptional and flushed to make more of her!**
- **Owned with Santee Farms, Florida ...Leased to Accelerated Genetics**



Sister 36A

CED	BW	WW	YW	M	M&G	CEM	SC	BF	REA	MB	BMI	CEZ	BII	CHB
1.5	3.0	63	95	31	62	1.8	1.2	.03	.55	.39	\$24	\$16	\$19	\$36

NJW 98S DURANGO 44U



2/14/2008 P42892264

CS BOOMER 29F
THM DURANGO 4037
 THM 7085 VICTRA 9036

DLF / HYF / IEF

CL 1 DOMINO 9126J 1ET
NJW 9126J DEW DOMINO 98S
 NJW 57G 74G DEW 5M

REMITALL BOOMER 46B
 CS MISS 1ST FLAG 21A
 THM VICTOR DOM 7085
 THM VICTRA 5404 7073
 HH ADVANCE 767G
 CL 1 DOMINETTE 490
 RU 20X BOULDER 57G
 NJW 832W FAITHFUL 74G



98S ...Dam of 44U & 88X

- **BW 80 / Adj. WW 756/111 / Adj. YW 1236/105**
- **A Hereford 10-Trait Leader!**
- **Calving ease deluxe** while maintaining shape, width and capacity! Super sound, good feet! His elite dam also produced herd sires 80X, 88X, 82Y, 83Y.
- **Semen available through Select Sires**

★	★	★	★	★	★	★	★	★	★	★	★	★	★	★	★
CED	BW	WW	YW	M	M&G	CEM	SC	BF	REA	MB	BMI	CEZ	BII	CHB	
8.4	0.4	56	91	32	61	5.2	1.0	-.03	.38	-.14	\$19	\$22	\$12	\$27	

★ **TRAIT LEADER**

NJW 98S R117 RIBEYE 88X ET



2/08/2010 43094146

KCF BENNETT 3008 M326
SHF RIB EYE M326 R117
 HVH MISS HUDSON 83K 8M

CHB / DLF / HYF / IEF

CL 1 DOMINO 9126J 1ET
NJW 9126J DEW DOMINO 98S
 NJW 57G 74G DEW 5M

RRH MR FELT 3008
 KCF MISS 459 F284
 MSU MF HUDSON 19H
 SUN VINDY MISS 83K
 HH ADVANCE 767G
 CL 1 DOMINETTE 490
 RU 20X BOULDER 57G
 NJW 832W FAITHFUL 74G



- **BW 90 / Adj. WW 740 / Adj. YW 1220**
- **A Hereford 11-Trait Leader!**
- Complete, well balanced, square, moderate-framed, heavy muscled! Out of a terrific Herd Bull producing 9126J daughter from the Dew cow family.
- Sire of both Denver 2014 Nat'l Champion Polled and Horned bulls, Denver 2013 Nat'l Champion Female and Colyer's record selling \$600,000 bull.
- *Owned with Colyer Herefords, GKB and Bill King*
- **Semen Sales Closed ...Certificates \$65**

★	★	★	★	★	★	★	★	★	★	★	★	★	★	★	★
CED	BW	WW	YW	M	M&G	CEM	SC	BF	REA	MB	BMI	CEZ	BII	CHB	
4.6	1.0	58	81	33	62	7.0	0.9	-.03	.19	.22	\$22	\$20	\$16	\$32	

THM DURANGO 4037



12/06/2003 P42460503

REMITALL BOOMER 46B
CS BOOMER 29F
 CS MISS 1ST FLAG 21A

CHB / DLF / HYF / IEF

THM VICTOR DOM 7085
THM 7085 VICTRA 9036
 THM VICTRA 5404 7073

REMITALL KEYNOTE 20X
 RMTLL SALLYS LASS 120X
 GS CHECKERED FLAG
 DS MS TOP PRIORITY 826
 HRP THM VCTR 109W 9329
 THM VICTORIA 647 214
 JLG VICTOR A011-1
 THM VICTRA DOM 152 5087



9036

- **BW 80 / Adj. WW 809/113 / Adj. YW 1225/108**
- Balance, thickness, fleshing ability combined with calving ease, pigment, carcass value and top mothers!
- Sire, 2009 Nat'l Gr. Champion Bull & Nat'l Res. Champion Jr. Heifer Calf, and sire of heifer calf at side of Nat'l Champion Cow/Calf Pair!
- **Semen: No Longer Available ...Certificates \$75**

★	★	★	★	★	★	★	★	★	★	★	★	★	★	★	★
CED	BW	WW	YW	M	M&G	CEM	SC	BF	REA	MB	BMI	CEZ	BII	CHB	
6.0	1.1	60	91	24	54	4.7	0.5	-.03	.21	.12	\$18	\$19	\$11	\$32	



NJW 67U 28M BIG MAX 22Z

2/05/2012 P43312321

EAGLE-RIDGE BLASTER ET 4J
GOLDEN-OAK 4J MAXIUM 28M
 TA-BAR CHANTELLE 15K

DLF / HYF / IEF

THM DURANGO 4037
NJW 4037 80L FAITH 67U
 NJW 12E PRAIRIE 80L

SQUARE-D EXPLOSION 909E
 KILMORLIE 75A BIRDY 746D
 RU 20X BOULDER 57G
 TA-BAR CHANTELLE ET 15F
 CS BOOMER 29F
 THM 7085 VICTRA 9036
 KLONDIKE 28U 707B
 NJW 25C 1A VACA 12E



- **BW 92 / Adj. WW 717 / Adj. YW 1158**
- This favorite 28M son offers extra length, performance, muscling, style and balance. His modest-sized, super deep-ribbed 4037 dam knows how to work and still take care of herself!
- Used heavily at NJW in 2013 for the immaculate udders 28M has to offer as well as the extra depth and efficiency from 4037.
- Owned with Don Mayden, IL and Pablo Martin y Herrera, Arg.
- **Semen: \$25/unit ...Certificates \$75**

CED	BW	WW	YW	M	M&G	CEM	SC	BF	REA	MB	BMI	CEZ	BII	CHB
0.4	4.6	58	91	19	48	3.9	0.8	.00	.51	-.02	\$18	\$15	\$14	\$26



CMR GVP MR MATERNAL 156T

2/08/2010 P42830222

REMITALL BOOMER 46B
PW VICTOR BOOMER P606
 PW VICTORIA 964 8114

CHB / DLF / HYF / IEF

MHF VICTOR R124 17
JG WCN VICTRA 17 2103
 MHF MS VIC A51 567

REMITALL KEYNOTE 20X
 RMTLL SALLYS LASS 120X
 RHF VICTOR 266 964
 HVF VICTORIA 1121 05
 CES VICTOR 44B R125
 MF MISS VIC 9050 3034
 ANHINGA VIC 834 A51
 UG VICTRA FORAGER 2236

- A Powerhouse P606 Son used here for his muscling, doing ability, superior maternal traits and pigment plus good REA and MARB.

★	★	★	★	★	★	★	★	★	★	★	★	★	★	★
CED	BW	WW	YW	M	M&G	CEM	SC	BF	REA	MB	BMI	CEZ	BII	CHB
-2.7	3.6	70	93	27	62	-1.8	1.0	.06	.69	.32	\$20	\$11	\$17	\$34



NJW 73S 980 HUTTON 109Z ET

12/06/2003 43311893

GO L18 EXCEL T31
CRR HELTON 980
 CRR 9B JULIANNE 405

CHB / DLF / HYF / IEF

PW VICTOR BOOMER P606
NJW P606 72N DAYDREAM 73S
 NJW 94J DEW 72N

GO EXCEL L18
 GO MS 3196 ADVANCE R134
 C&L DOUBLE TIME 452M 9B
 CRR D03 JULIANNE 217
 REMITALL BOOMER 46B
 PW VICTORIA 964 8114
 RU 20X BOULDER 57G
 NJW D32 CLAIRE 94J



- Big topped, wide based, extra thick and balanced! "Hutton" sold in our 2013 Bull Sale to C & M Herefords, NM and The Hutton Group. We retained an interest and are adding him to our program.
- **Semen available through C & M Herefords \$50/unit ...No certificates needed**

CED	BW	WW	YW	M	M&G	CEM	SC	BF	REA	MB	BMI	CEZ	BII	CHB
-1.5	3.7	54	88	27	54	1.0	0.8	-.01	.77	-.03	\$15	\$12	\$12	\$25

NJW HERD SIRES...



NJW 76S P20 BEEF 38W ET

2/11/2009 P43002917

FELTONS LEGEND 242
SHF PROGRESS P20
 SHF INTRSTATE D03 G06 ET
 DLF / HYF / IEF
 NJW BW TRAILDUST 161L
NJW 55N STARDUST 76S
 NJW 57G SPIRIT QUEEN 55N

FELTONS DOMINO 774
 FELTONS G15
 SHF INTERSTATE 20X D03
 MM CISCO LADY 203
 NJW 6Z WRANGLER 20E
 SDL VLY LDYSPORT 120
 RU 20X BOULDER 57G
 GK SPIRIT QUEEN 42A



76S
 Dam of herd sires 38W & 174X

- BW 88 / Adj. WW 725 / Adj. YW 1137
- **A Hereford 12-Trait Leader!**
- Soggy, easy keeping and out of one of the best cows on the ranch! Dam has beautiful, level, tight udder with small teats and rich milk.
- Daughters do a terrific job with beautiful, level udders!
- Sister was Denver 2009 Res. Jr. Heifer Calf Champion
- **Semen: \$25/unit ...Certificates \$75**

★	★	★	★	★	★	★	★	★	★	★	★	★	★	★	★
CED	BW	WW	YW	M	M&G	CEM	SC	BF	REA	MB	BMI	CEZ	BII	CHB	
8.3	0.3	38	64	27	46	1.5	0.8	-.02	.32	.41	\$24	\$23	\$20	\$29	

**Two Yr. Old
BEEF DAUGHTERS...**



NJW 76S 4037 DURANGO SPIRIT 174X

3/10/2010 P43092746

CS BOOMER 29F
THM DURANGO 4037
 THM 7085 VICTRA 9036
 DLF / HYF / IEF
 NJW BW TRAILDUST 161L
NJW 55N STARDUST 76S
 NJW 57G SPIRIT QUEEN 55N

REMITALL BOOMER 46B
 CS MISS 1ST FLAG 21A
 THM VICTOR DOM 7085
 THM VICTRA 5404 7073
 NJW 6Z WRANGLER 20E
 SDL VLY LDYSPORT 120
 RU 20X BOULDER 57G
 GK SPIRIT QUEEN 42A



- BW 78 / Adj. WW 609 / Adj. YW 1041
- Proven Calving Ease! 174X has a small, well-shaped head and smooth shoulders, yet is super deep with shape. Extremely sound and athletic!
- Dam is one of our best and also dam of herd sire Beef 38W! A full sister was Denver 2009 Reserve Champion Jr. Heifer Calf.
- Owned with Bill and Cody Hileman, MI
- **Semen: \$25/unit ...Certificates \$75**

★	★	★	★	★	★	★	★	★	★	★	★	★	★	★	★
CED	BW	WW	YW	M	M&G	CEM	SC	BF	REA	MB	BMI	CEZ	BII	CHB	
7.9	-2.1	38	67	24	43	5.6	0.4	.02	.29	.04	\$16	\$22	\$11	\$19	



**NJW 73S W18
HOMEGROWN 8Y ET**
2/01/2011 P43214852



73S
Dam of herd sires 8Y & 10Y

KCF BENNETT 3008 M326
SHF WONDER M326 W18 ET
SHF GOVERNESS 236G L37
DLF / HYF / IEF

PW VICTOR BOOMER P606
NJW P606 72N DAYDREAM 73S
NJW 94J DEW 72N

RRH MR FELT 3008
KCF MISS 459 F284
MM RSM STOCKMSTR 512
SHF INTERSTATE D03 G80
REMITALL BOOMER 46B
PW VICTORIA 964 8114
RU 20X BOULDER 57G
NJW D32 CLAIRE 94J

• BW 94 / Adj. WW 776 / Adj. YW 1268

- **Power and payweight** ...a genuine "Beef Bull", he's loaded with natural thickness, volume and performance! His P606 dam never misses and is also the dam of two National Champion bulls ...Trust 100W and Hometown 10Y.
- **Homozygous Polled!**
- Excels at NJW in adding body mass, doing ability and overall power. First daughters coming into production are uniform, big bodied and broody! Sons are "top end" in the 2015 NJW Bull Sale!
- Homegrown and a "Next Generation NJW Herd Sire" with a breed leading profile! Progeny avg. BW 83.5 lbs. on NJW 2013 and 2014 calf crops.
- Owned with Pablo Martin y Herrera, Argentina
- **Semen: \$25/unit ...Cert. \$75 ...Export Semen is Available**

CED	BW	WW	YW	★ M	★ M&G	★ CEM	★ SC	★ BF	★ REA	★ MB	★ BMI	★ CEZ	★ BII	★ CHB
1.7	2.7	52	92	27	53	1.8	1.4	.01	.71	.03	\$22	\$17	\$19	\$26



Son 54B



NJW Herdsire 8Y in the breeding pasture!



Son 86B

**YOUR
"NEXT GENERATION"
HERD SIRE...**
A Functional, Practical Beef Bull!



NJW 73S W18 HOMETOWN 10Y ET

2/03/2011 P43214853

KCF BENNETT 3008 M326
SHF WONDER M326 W18 ET
SHF GOVERNESS 236G L37

DLF / HYF / IEF

PW VICTOR BOOMER P606
NJW P606 72N DAYDREAM 73S
NJW 94J DEW 72N

RRH MR FELT 3008
KCF MISS 459 F284
MM RSM STOCKMSTR 512
SHF INTERSTATE D03 G80
REMITALL BOOMER 46B
PW VICTORIA 964 8114
RU 20X BOULDER 57G
NJW D32 CLAIRE 94J



- BW 90 / Adj. WW 739 / Adj. YW 1204
- **A Hereford 11-Trait Leader!**
- **Balanced** in the flesh ...**Balanced** on paper! **Functional**, deep, thick, big topped and bred to produce! Progeny avg. BW 81.5 lbs. on NJW 2013 and 2014 calf crops.
- First daughters coming into production at NJW look to be "right on"! Loads of body, easy fleshing and broody with tight udders and very good mothering ability!
- **Dam 73S** sits at the top for maternal cow power and is dam of both the 2012 & 2013 National Champion Polled bulls. A full sister to 10Y was 2013 NWSS Res. Jr. Yearling Champion Polled Female; a full brother was 2nd to 10Y in class; a maternal bro. was 2012 NWSS Supreme Ch. Hereford.
- **Superb REA and MARBLING**
- Owned with Perks Ranch, Illinois
- **Semen: \$35/Straw ...Certificate \$75 ...Export Semen Available**

CED	BW	WW	YW	M	M&G	CEM	SC	BF	REA	MB	BMI	CEZ	BII	CHB
2.4	2.3	61	102	29	59	1.7	2.0	.43	.54	.53	\$32	\$19	\$29	\$38

**Two Yr. Old
10Y DAUGHTERS...**



TRUST
 Your "Next Generation" Herd Sire!
 A functional, practical Beef Bull!

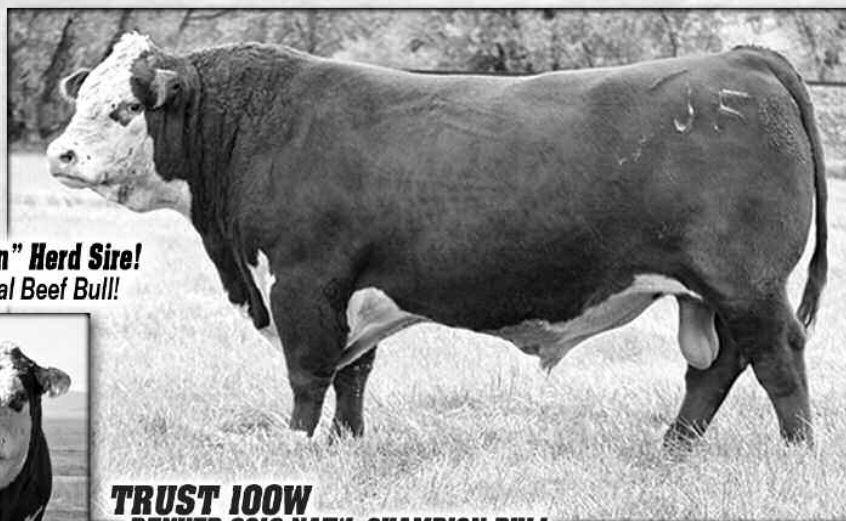

TRUST 100W
 ...DENVER 2012 NAT'L CHAMPION BULL

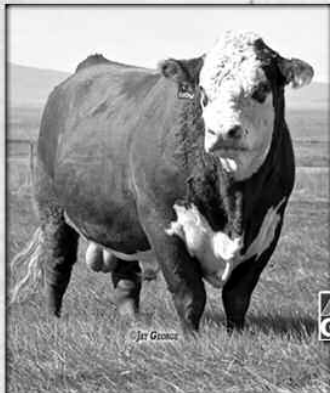

AHA
 GE-EPD



73S
 Dam of two Nat'l Champion Bulls!



NJW 73S M326 TRUST 100W ET

2/24/2009 P43002897

RRH MR FELT 300
KCF BENNETT 3008 M326

KCF MISS 459 F284

CHB / DLF / HYF / IEF

PW VICTOR BOOMER P606

NJW P606 72N DAYDREAM 73S

NJW 94J DEW 72N

FELTONS 517

RRH MS VICT 6191

FELTONS 459

KCF MISS X4 B156

REMITALL BOOMER 46B

PW VICTORIA 964 8114

RU 20X BOULDER 57G

NJW D32 CLAIRE 94J

Two Yr. Old TRUST Daughters...



• BW 88 / Adj. WW 716 / Adj. YW 1185

• **A Hereford 14-Trait Leader!**

• Breed leading genetics with extra pigment, shape, style, eye appeal and balance! A terrific set of milky daughters have done a tremendous job here at NJW. Three years of progeny at NJW have avg. BW 86 lbs.

• Dam is a beautiful, elite P606 daughter backed by a cow family known for superb udders and the ability to produce at the top every year.

• Owned with River Valley Polled Herefords, Canada

• **Selling sons and grandsons!**

• **Semen: \$35/Straw ...Certificate \$75**
Export Semen Available

★ TRAIT LEADER

CED	BW	WW	YW	M	M&G	CEM	SC	BF	REA	MB	BMI	CEZ	BII	CHB
-1.9	3.6	69	122	32	66	3.8	1.4	-.04	1.28	.20	\$24	\$14	\$19	\$42

NJW POLLED HEREFORDS

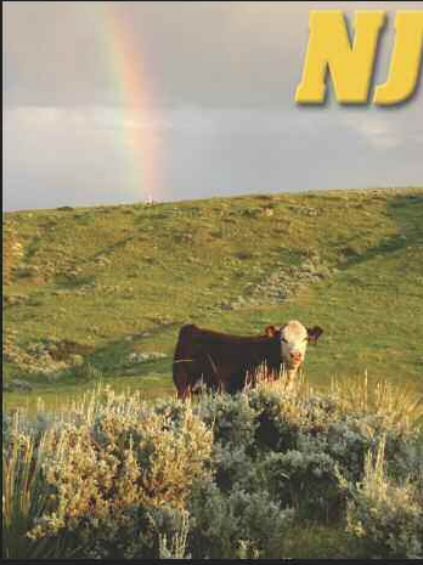

NJW

POLLED HEREFORDS

**PERFORMANCE BEEF CATTLE
FOR THE BREED AND
INDUSTRY!**

**BULL SALE ...TUESDAY
MARCH 31, 2015**

AT THE RANCH • SHERIDAN, WY

It is our firm belief, when Breeding Cattle, the "Balanced Trait Approach" is the right one! We want as much performance as we can get while maintaining that "Critical Balance" of calving ease, cowherd and feedlot efficiency and proven carcass value. All the while, never forgetting the "Unmeasured Traits" of structural soundness, udder quality and attachment, mothering ability, strong vigor at birth, disposition, fertility and longevity.

www.NJWHerefords.com



**NJW Bulls
...honest, efficient,
predictable!**



**Mothering Ability
& Vigor!**



**NJW two yr. old
& her heifer calf!**

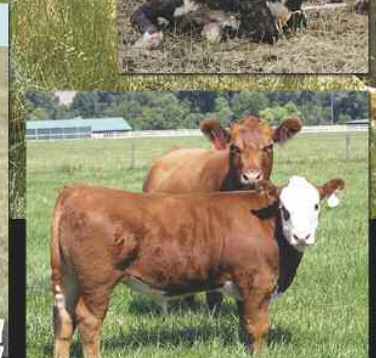

Heterosis & Baldy Makers!



**NJW Broodcows
...easy doing grass
converters!**

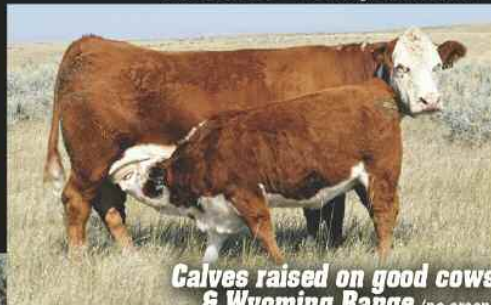

**Calves raised on good cows
& Wyoming Range (no creep)**



**NJW Herdsire 8Y
in the breeding pasture!**

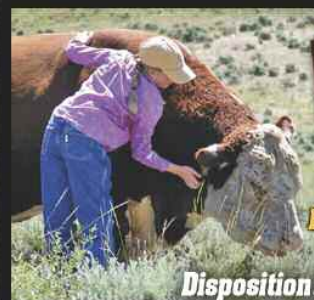

Disposition!



**BOLD,
POWERFUL,
BREED MOVING
HEREFORDS!**