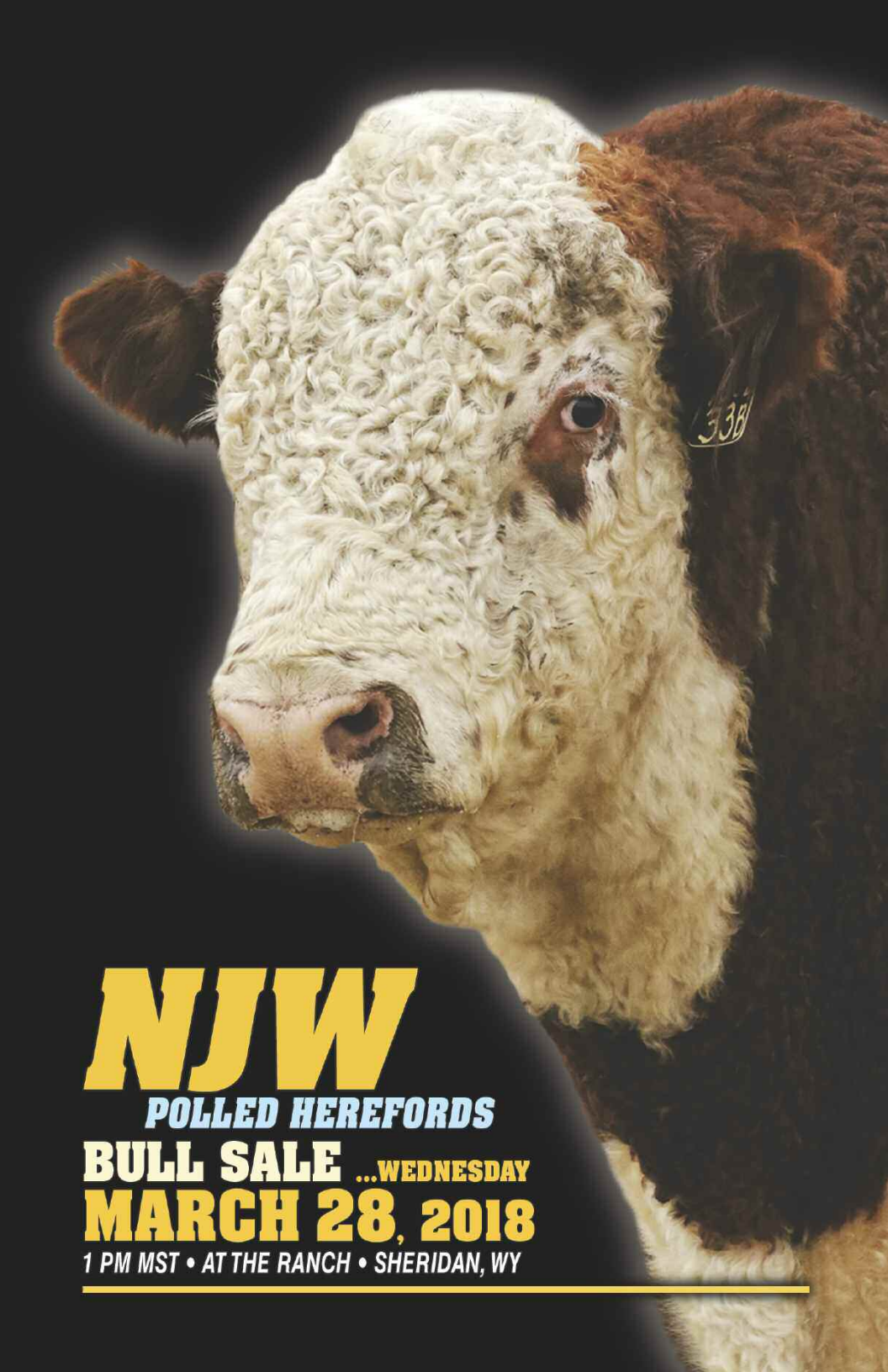

NJW

POLLED HEREFORDS

BULL SALE ...WEDNESDAY

MARCH 28, 2018

1 PM MST • AT THE RANCH • SHERIDAN, WY

NJW POLLED HEREFORDS

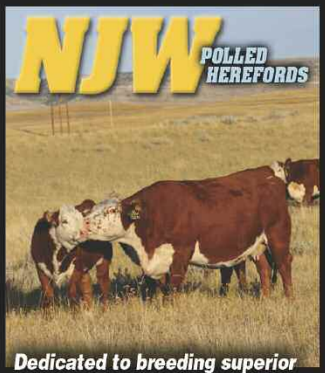

Dedicated to breeding superior Polled Hereford cattle!

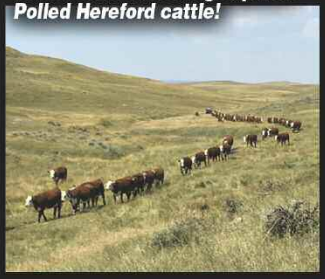

Cody Collins

Our family ...17 years ago!

Jake Bare

Headed to college!

Not a good way to start calving!

Buyers Drawing Items!

Hand Stamped Belt made by Bell!

NJW
POLLED HEREFORDS

BULL SALE
WEDNESDAY
MAR. 28, 2018
AT THE RANCH • SHERIDAN, WY
Sale, 1 pm MST • Lunch, 12 Noon

63 POWERFUL BULLS
60 Yrlgs, 2 Two Yr. Olds, 1 Proven Herd Sire

Auctioneer Joe Goggins • Billings, MT
406/373-6844 • (c) 406/861-5664

Sale Representatives...
Lander Nicodemus
American Hereford Assn.
(c) 307-421-8141
Curt Cox, Wyoming Roundup
(c) 307/630-4604
Marc & Jill Hotchkiss
Hereford America
(h) 605/866-4495 • Marc (c) 605/490-1513
Jill (c) 605/490-1409
John Goggins, Western Livestock Reporter and American Live Stock / Markel Insurance
(c) 406/698-4159
Dale Stith (c) 918/760-1550
Devin Murnin (c) 406/696-1502
Jay George (c) 605/391-6230
Greg Goggins, Western Livestock Reporter
(c) 406/200-3181
Jerry Gliko, XL Catlin Insurance
(c) 406/860-1880

SALE DAY PHONES:
Ned (c) **307/751-8298 • Jan** (c) **307/751-9470**
Bell (c) **307/751-6922**
Cody Collins (c) **307/217-2701**
Jake Bare (c) **406/780-0056**

Bid live via the Internet...
LiveAuctions TV
Please register prior to sale day. For details, contact Katie Colyer 208/599-2962

View NJW Sale Bull videos & catalog...
www.NJWHerefords.com

THE
NED & JAN WARD QUALITY PROGRAM

Ned, Jan & Bell Ward 307/672-3248
247A Decker Road • Sheridan, WY 82801
njwardherefords@gmail.com

Welcome to NJW!

Our program and these bulls are the result of a passion and commitment to raising the most predictable, highest quality Herefords possible. We have developed these genetics by using bloodlines that fit our environment, selecting for balanced traits and culling! Buying bulls is a huge investment with the genetics you choose today having tremendous long-term impact on your herd. Buying the RIGHT bull can transform your calves and their value in just one generation as well as affect your cowherd for the next 10 years. Again this year, in an attempt to offer you the most predictable, accurate EPDs as possible, we Genetically Enhanced each bull's EPDs (as noted by the GE-EPD symbol next to each pedigree). We believe the bulls in this sale are a forward moving set of "Genetic Tools" both to look at and on paper. The average EPDs of NJW Yearling Bulls are...

BW	WW	YW	MILK	M&G	SC	Udder	Teat	REA	MB	$CHB
1.6	**54**	**84**	**30**	**58**	**1.0**	**1.38**	**1.42**	**.49**	**.16**	**30**
While the Hereford Breed averages are:										
3.1	**50**	**81**	**23**	**48**	**0.9**	**1.18**	**1.19**	**.34**	**.10**	**28**

These bulls were raised on Wyoming Range and their Mother's Milk only ...no creep! They posted an Actual avg. BW 83 lbs. (scale weighed). We develop our bulls to improve longevity and winter them here at the ranch on a limited amount of 15% grower pellet and free choice grass hay.

Our goal is to produce easy doing, big bodied, thick and sound cattle with added performance that still maintain enough calving ease and high maternal traits. Our herd is very maternal and we demand our cows have good udders, are great mothers and calves be vigorous at birth! We expect our two yr. olds to raise bull calves to sell in the sale.

We make a special effort to get pictures of all sale bull dams, but keep in mind that most pictures were taken at Summer's end, a few days prior to weaning.

If you have questions or can not be here for the sale, Ned and I are happy to help with selecting bulls to fit your program. Our bulls and cowherd are here at the Ranch and availalbe to look at anytime. If you are coming in on the 27th, we will have supper (at dark) here at the Ranch and would love to have you join us!

— Ned, Jan, Bell Ward

GENERAL INFORMATION

Sale Location:

Sale located at Ward Ranch ...2.5 miles North of Sheridan, WY ...off I-90 Exit 20, turn right on Hwy. 338 for 2.5 miles to the ranch on the right.

Airports:

Billings, MT ...125 miles from the ranch; Sheridan, WY for private planes and served by Charter Alliance Group, go to: **FlySheridan.com**.

Motels: Sheridan, WY ...ask for NJW Bull Sale Rate

Fairfield • 307-675-1280 ($79 NJW rate)
Hampton • 307-673-2734
Historic Sheridan Inn • 307-674-2178
Best Western Sheridan Center • 307/674-7421

Terms: Cash or check. Each animal to be sold to the highest bidder. The auctioneer shall settle any disputes as to bids. All cattle are to be paid for by the purchaser during or immediately after the sale and will not be released until settlement has been made. Each animal becomes the property of the buyer immediately after the animal is sold. Any death or injury thereafter falls upon the buyer. ***Announcements concerning the cattle at the sale ring by the owners or the auctioneer will take precedence over statements in this catalog.*** All persons attending the sale do so at their own risk. Neither the owners, nor any person associated with the sale, assumes any liability, legal or otherwise.

Guarantee: All animals in the sale are guaranteed breeders. If any adjustment is required, it will be made with a replacement animal of equal value to the animal in question or credit will be given on the purchase of another animal.

Health: All sale bulls have passed a Breeding Soundness Exam. They have been BVD ear notched and tested negative. ***Health certificates will be furnished for shipment anywhere in the U.S. Since each State has different regulations on bulls coming from Wyoming, not all bulls will be able to get a Health Permit to go to every State on sale day!***

All sale bulls have received a pre-breeding booster of Vira Shield 6 VL5 HB, a booster of our Autogenous Pinkeye / Footrot Vaccine as well as poured with Dectomax.

All bulls have been DNA tested through the American Hereford Association and are free of all known defects recognized by the AHA as of March 28, 2018 and have had parentage verified and been GE-EPD tested.

Delivery: Free delivery within 400 miles. Receive a $50 discount per bull that you haul home on sale day.

Take Note:

- Each bull's Lot # is same as his ID #.
- ***EPDs are current as of March 2, 2018.***
- All sale bull photos are untouched.
- In case of inclement weather, please call or refer to website for any sale changes.

Catalog Prepared by: Lezlie Moore, Vivian, SD • 605/683-4800
Catalog Printed by: Wes and Andie Fishel-Carpenter (Alphagraphics, Winston Salem, NC) • 336/403-7627

AHA GE·EPD

All cattle listed in our sale catalog have been GE-EPD tested and parentage verified.

The Power of Genomically Enhanced EPDs

The American Hereford Association (AHA) has embraced the use of genomics into their genetic evaluation by launching a first of its kind single step analysis that utilizes the marker effects of specific traits. Likewise, AHA is directly estimating accuracy values rather than approximating. The direct estimation of accuracy results in a more conservative value but a more accurate value than previous methodologies. The AHA is producing the most reliable genetic evaluation that is supported by Whole Herd TPR™ and genomics, which will give prospective buyers added confidence in purchasing young and unproven animals.

Buying animals that have a genomic profile incorporated into their Expected Progeny Difference (EPD) offers many advantages that allow for quicker breed and herd improvement. Below is a table showing the average increase in accuracy when buying a young animal with a Genomic Enhanced EPD (GE-EPD) versus an animal without a GE-EPD. Similarly, an effective progeny number increase is listed by trait that shows how many progeny equate to a genomic enhancement of a young animal (e.g. yearling). That's right, buying a young animal that has been genotyped is like having 2-17 progeny, depending on the trait. The proof gained on young, non-parent animals, through a genomic enhancement is valuable and greatly mitigates the risk and allows for more directed selection.

AHA GE·EPD Each animal tested is recognized with the AHA GE-EPD logo.

AHA Trait	Accuracy Improvement	Effective Progeny Number Increase*
Calving Ease	0.09	17
Birth Weight	0.12	8
Weaning Weight	0.14	12
Yearling Weight	0.16	9
Scrotal Circumference	0.17	6
Mature Cow Weight	0.12	4
Udder Suspension	0.17	7
Teat Size	0.17	7
Carcass Weight	0.11	3
Fat	0.08	2
Rib-Eye Area	0.07	2
Marbling	0.10	3

* Effective Progeny Number Increase (EPNI)- EPNI is the difference gained for genotyped animals versus non-genotyped animals.

American HEREFORD ASSOCIATION

Home Away From Home to the World's Greatest Beef Bulls

WORLD WEST SIRE SERVICES, INC.

✣ Semen Collection

✣ Storage & Shipping

✣ Sire Housing

Office: (406) 628-7510 Scott Spickard: (406) 855-9034 Email: release@worldwestsire.com
25 Winterpast Lane - Joliet, MT

NJW P606 72N DAYDREAM 73S *...the dam of Trust, 8Y, 10Y, Hutton and numerous other herd bulls around the country. At age 12 this year, she is raising her 10th natural calf with 94 progeny to her credit all the while maintaining a 364-day calving interval. She is in the pedigree of over half of this year's sale bulls!*

27A

AHA GE-EPD

Selling Full Possession & No Semen Interest

NJW 135U 10Y HOMETOWN 27A

• *2/05/2013 • P43385145 • **POLLED***

	SHF WONDER M326 W18	KCF BENNETT 3008 M326
NJW 73S W18 HOMETOWN 10Y		SHF GOVERNESS 236G L37
	NJW P606 72N DAYDREAM 73S	PW VICTOR BOOMER P606
		NJW 94J DEW 72N
DLF / HYF / IEF		
	THM DURANGO 4037	CS BOOMER 29F
NJW 4037 34S DURANGO VACA 135U		THM 7085 VICTRA 9036
	NJW P606 80L DAYDREAM 34S	PW VICTOR BOOMER P606
		NJW 12E PRAIRIE 80L

- One of the most impressive bulls to walk our pastures! It is rare for us to sell a proven sire of this caliber, but with so much of the same bloodline, we're limited to the number of cows he can have.
- 27A is a big volume beef bull with loads of muscle and balance. He is super sound with good bone and a big foot as well as easy doing and solid marked with extra pigment. We love his ability to consistently breed like himself! His dam is a "never miss" cow that adds power and high maternal to all her progeny.
- ***Selling Full Possession and NO Semen Interest.***
- ***Sells with 100 Units Semen.***

Act. BW 90 • Adj. WW/WR 731 • Adj. YW/YR 1112 • Act. SC (cm) 45 • Dam's Age ET

CED	BW	WW	YW	MILK	M&G	SC	BF	REA	MARB	$BMI	$CHB
7.8	**1.0**	**62**	**97**	**33**	**64**	**1.3**	**.03**	**.58**	**.18**	**26**	**29**

Daughter 142C

Dam 135U

148D

AHA GE-EPD

Selling Full Possession & 3/4 Semen Int.

NJW 30Y 27A SALTY 148D

- *2/15/2016 • P43721731 • **HETEROZYGOUS POLLED***

	NJW 73S W18 HOMETOWN 10Y	SHF WONDER M326 W18
NJW 135U	**10Y HOMETOWN 27A**	NJW P606 72N DAYDREAM 73S
	NJW 4037 34S DURANGO VACA 135U	THM DURANGO 4037
DLF / HYF / IEF		NJW P606 80L DAYDREAM 34S
	GOLDEN-OAK 4J MAXIUM 28M	EAGLE-RIDGE BLASTER ET 4J
NJW 5M 28M	**MAXINE DEW 30Y ET**	TA-BAR CHANTELLE 15K
	NJW 57G 74G DEW 5M	RU 20X BOULDER 57G
		NJW 832W FAITHFUL 74G

- You couldn't put one together much better than this guy! Made much like his sire 27A, he has a huge stifle that holds that back leg perfectly. He is marked perfectly with a deep eye set, is heavily muscled and deep in the twist. We have admired him since birth and enjoyed watching him develop. You won't find a better udder than his dam has. Purchased in our 2017 sale by Pablo Herrera and collected for his use in Argentina.
- ***Selling Full Possession & three-quarters Semen Interest.***
- *Adj. REA* **14.03** / *Adj. MARB* **3.43** / *Adj. RIB FAT* **0.19**

Eye Pigment

Act. BW 76 • Adj. WW/WR 710/100 • Adj. YW/YR 1184/100 • Act. SC (cm) 41 • Dam's Age 5 • RE 100 / LE 100

CED	BW	WW	YW	MILK	M&G	SC	BF	REA	MARB	$BMI	$CHB
-1.2	**3.0**	**49**	**85**	**28**	**53**	**0.9**	**.01**	**.50**	**-.06**	**23**	**27**

Dam 30Y

21D

AHA GE-EPD

NJW 90B 10W WHIT 21D

• *1/26/2016* • *P43721753* • ***SCURRED***

	KJ C&L J119 LOGIC 023R	DRF JWR PRINCE VICTOR 71I
LJR 023R WHITMORE 10W		SHF INTERSTATE D03 J119
	LJR MICKEY 278N	LJR D188 SABRE 69H
DLF / HYF / IEF		LJR BROOKE 188L
	BW 139X X51 REVOLUTION 82Z	KCF BENNETT REVOLUTION X51
NJW 73X 82Z ANGIE 90B		BW 72NP606 DAYDREAMBELIEVER 139X
	NJW 69S 4037 ANGIE 73X	THM DURANGO 4037
		RPH ANGIE 69S

- Very good Whitmore son that's wide, thick, deep muscled and sturdy. His standout two year old dam did a super job raising him while maintaining herself. A bull we kept last year and used when another needed pulled. We are just getting calves by 21D now, and so far, they look just like him!
- *Adj. REA* **13.45** / *Adj. MARB* **3.54** / *Adj. RIB FAT* **0.17**

Eye Pigment

Act. BW 82 • Adj. WW/WR 718/104 • Adj. YW/YR 1220/111 • Act. SC (cm) 45 • Dam's Age 2 • RE 100 / LE 100

CED	BW	WW	YW	MILK	M&G	SC	BF	REA	MARB	$BMI	$CHB
-2.1	**3.7**	**68**	**111**	**21**	**55**	**1.0**	**-.02**	**.68**	**.06**	**30**	**35**

Dam 90B

8E

AHA GE-EPD

NJW 30Y 27A MOREBODY 8E ET

- *1/23/2017 • P43829339 • **HETEROZYGOUS POLLED***

NJW 73S W18 HOMETOWN 10Y
NJW 135U 10Y HOMETOWN 27A
NJW 4037 34S DURANGO VACA 135U
DLF / HYF / IEF
GOLDEN-OAK 4J MAXIUM 28M
NJW 5M 28M MAXINE DEW 30Y ET
NJW 57G 74G DEW 5M

SHF WONDER M326 W18
NJW P606 72N DAYDREAM 73S
THM DURANGO 4037
NJW P606 80L DAYDREAM 34S
EAGLE-RIDGE BLASTER ET 4J
TA-BAR CHANTELLE 15K
RU 20X BOULDER 57G
NJW 832W FAITHFUL 74G

Dam 30Y

- If your program needs performance, 8E is your bull! Big and powerful with plenty of maternal and carcass value to go with it. Full brother to Salty 148D! Top 10% for Teat/ REA; Top 15% for Udder; Top 20% for WW/ MILK; Top 25% for YW.
- *Adj. REA* **15.28** / *Adj. MARB* **4.07** / *Adj. RIB FAT* **0.46**

Eye Pigment

Act. BW 92 • Adj. WW/WR 842 • Adj. YW/YR 1377 • Act. SC (cm) 42 • Dam's Age ET • RE 100 / LE 100

CED	BW	WW	YW	MILK	M&G	SC	BF	REA	MARB	$BMI	$CHB
-1.7	4.8	58	90	28	57	1.2	.05	.55	.00	23	28

9E

AHA GE-EPD

NJW 236B 168C TUFF 9E

- *1/24/2017 • P43829340 • **HOMOZYGOUS POLLED***

KT BUILT TUFF 1010
NJW 12A 1010 TUFF 168C
NJW 25W 8Y SPIRITQUEEN 12A
DLF / HYF / IEF
GV CMR X151 MR 847 Z210
NJW 42U Z210 VACA 236B
NJW 4037 38R WILMA 42U

NJW 98S DURANGO 44U
KT MS R117 RIB EYE 9177
NJW 73S W18 HOMEGROWN 8Y
NJW 76S P20 SPIRITUAL 25W
F REST EASY 847
GRANDVIEW CMR MS 424 X151
THM DURANGO 4037
NJW 12E PRAIRIE 80L

Dam 236B

- ***Homozygous Polled!*** A top heifer bull with growth, muscle and doing ability, plus is marked right and carries high maternal value with excellent udder quality. Top 1% for Udder/ Teat; Top 10% for CE/ BW; Top 15% for MARB; Top 20% for YW/ MILK/ M&G; Top 35% for WW.
- ***Retaining one-quarter Semen Interest***
- *Adj. REA* **12.56** / *Adj. MARB* **3.90** / *Adj. RIB FAT* **0.23**

Eye Pigment

Act. BW 68 • Adj. WW/WR 646/96 • Adj. YW/YR 1177/104 • Act. SC (cm) 34 • Dam's Age 2.5 • RE 100 / LE 100

CED	BW	WW	YW	MILK	M&G	SC	BF	REA	MARB	$BMI	$CHB
6.6	0.9	54	92	28	55	0.9	.03	.15	.21	25	29

13E

AHA GE-EPD

NJW 44C 394A PEACE TREATY 13E

• *1/27/2017 • P43829342 •* ***HOMOZYGOUS POLLED***

CHURCHILL SENSATION 028X
ILR PEACE OF MIND 394A ET
KCF MISS PROFICIENT U201

DLF / HYF / IEF

NJW 33TB 100W TRUST 163Z
NJW 139X 163Z BELIEF 44C ET
BW 72NP606 DAYDREAMBELIEVER 139X

UPS DOMINO 3027
CHURCHILL LADY 7202T
EFBEEF SCHU-LAR PROFICIENT N093
KCF MISS 774 L82

NJW 73S M326 TRUST 100W
BROOKVIEW 242 TEQUILA ROSE 33T
PW VICTOR BOOMER P606
NJW 94J DEW 72N

Dam 44C

- ***Homozygous Polled!*** Well made, well marked, smooth shouldered heifer bull. Dam is a beautiful two yr. old with a great udder. Sire is low birth and high maternal with high udder scores. Top 1% for CE/ BW/ MILK/ Udder/ Teat; Top 5% for MARB; Top 40% for REA.
- *Adj. REA* **11.69** / *Adj. MARB* **4.47** / *Adj. RIB FAT* **0.22**

Eye Pigment

Act. BW 68 • Adj. WW/WR 680/101 • Adj. YW/YR 1067/95 • Act. SC (cm) 36 • Dam's Age 2 • RE 100 / LE 100

CED	BW	WW	YW	MILK	M&G	SC	BF	REA	MARB	$BMI	$CHB
12.8	-1.6	44	60	34	56	1.2	.04	.38	.30	27	25

15E

AHA GE-EPD

NJW 206C 168C TUFF 15E

• *1/27/2017 • P43829344 •* ***SCURRED***

KT BUILT TUFF 1010
NJW 12A 1010 TUFF 168C
NJW 25W 8Y SPIRITQUEEN 12A

DLF / HYF / IEF

NJW 34S 38W BEEF 10Z
NJW 152Y 10Z LADYSPORT 206C
NJW 41T 100W LADYSPORT 152Y

NJW 98S DURANGO 44U
KT MS R117 RIB EYE 9177
NJW 73S W18 HOMEGROWN 8Y
NJW 76S P20 SPIRITUAL 25W

NJW 76S P20 BEEF 38W
NJW P606 80L DAYDREAM 34S
NJW 73S M326 TRUST 100W
NJW 109R 120J LADYSPORT 41T

Dam 206C

- Very well made and balanced. Dam is a stout and easy doing two year old.
- Top 1% for Udder, Teat & Marbling; Top 10% for Milk
- *Adj. REA* **12.67** / *Adj. MARB* **4.71** / *Adj. RIB FAT* **0.21**

Eye Pigment

Act. BW 86 • Adj. WW/WR 663/98 • Adj. YW/YR 1051/93 • Act. SC (cm) 36 • Dam's Age 2 • RE 100 / LE 100

CED	BW	WW	YW	MILK	M&G	SC	BF	REA	MARB	$BMI	$CHB
2.2	2.5	46	70	30	53	1.2	-.01	.05	.36	27	25

20E

AHA GE-EPD

Retaining one-quarter Semen Interest!

NJW 36A 10W PAYCHECK 20E ET

• *1/29/2017 • P43829337 • SCURRED*

	KJ C&L J119 LOGIC 023R	DRF JWR PRINCE VICTOR 71I
LJR 023R WHITMORE 10W		SHF INTERSTATE D03 J119
	LJR MICKEY 278N	LJR D188 SABRE 69H
DLF / HYF / IEF		LJR BROOKE 188L
	NJW 73S W18 HOMETOWN 10Y	SHF WONDER M326 W18
NJW 135U 10Y TURQUOISE 36A ET		NJW P606 72N DAYDREAM 73S
	NJW 4037 34S DURANGO VACA 135U	THM DURANGO 4037
		NJW P606 80L DAYDREAM 34S

- ***Big, upstanding Herdsire Candidate!*** Dam is a full sister to herd bull 27A. Full sister was our 2017 "Pick of the NJW Heifer Calves". Sired by Whitmore who we are using heavily here for his calving ease, high growth, pigment, excellent feet and top maternal. Will be a great asset to your program! Look at his low birth weight, high weaning, high yearling, scan data and EPDs! Top 5% for CE/BW; Top 10% for WW/ Udder; Top 15% for Teat; Top 25% for YW.
- ***Retaining one-quarter Semen Interest.***
- *Adj. REA* **13.34** / *Adj. MARB* **3.68** / *Adj. RIB FAT* **0.24**

Act. BW 76 • Adj. WW/WR 757 • Adj. YW/YR 1209 • Act. SC (cm) 36.5 • Dam's Age ET • RE 100 / LE 100 *Eye Pigment*

CED	BW	WW	YW	MILK	M&G	SC	BF	REA	MARB	$BMI	$CHB
8.3	**0.3**	**60**	**90**	**24**	**54**	**0.7**	**-.01**	**.31**	**.15**	**26**	**26**

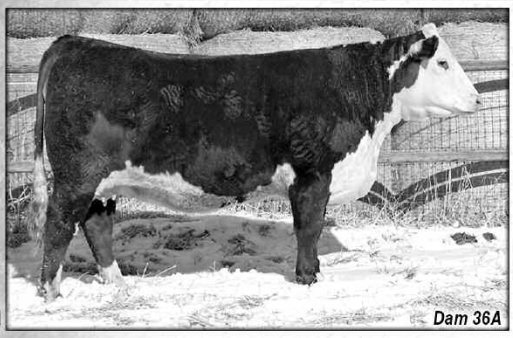

Dam 36A

31E

AHA GE-EPD

BW NJW 139X 10W PAYDAY 31E

• *2/01/2017* • *P43832378* • ***SCURRED***

KJ C&L J119 LOGIC 023R
LJR 023R WHITMORE 10W
LJR MICKEY 278N
DLF / HYF / IEF
PW VICTOR BOOMER P606
BW 72NP606 DAYDREAMBELIEVER 139X
NJW 94J DEW 72N

DRF JWR PRINCE VICTOR 711
SHF INTERSTATE D03 J119
LJR D188 SABRE 69H
LJR BROOKE 188L
REMITALL BOOMER 46B
PW VICTORIA 964 8114
RU 20X BOULDER 57G
NJW D32 CLAIRE 94J

Dam 139X

- Dam is an excellent producer and full sister to 73S! This good Whitmore son was a standout as a calf last spring and all summer. He is super dark pigmented and marked just right. Will give you top quality heifers and bulls. Top 1% for REA; Top 15% for Udder/ Teat; Top 20% for WW.
- *Adj. REA* **15.54** / *Adj. MARB* **3.54** / *Adj. RIB FAT* **0.10**

Eye Pigment

Act. BW 86 • Adj. WW/WR 727/108 • Adj. YW/YR 1159/100 • Act. SC (cm) 39 • Dam's Age 7 • RE 100 / LE 100

CED	BW	WW	YW	MILK	M&G	SC	BF	REA	MARB	$BMI	$CHB
0.2	2.4	58	85	25	54	0.6	-.03	.69	.07	31	34

Dam 139X & Lot 31E

32E

AHA GE-EPD

Retaining an interest ...details sale day!

NJW 11B 028X BIG RIG 32E ET

• *2/01/2017* • *P43829328* • ***SCURRED***

	UPS DOMINO 3027	CL 1 DOMINO 9126J
CHURCHILL SENSATION 028X		UPS MISS DIAMOND 1353
	CHURCHILL LADY 7202T	GH RAMBO 279R
DLF / HYF / IEF		CL 1 DOMINETTE 301N
	LJR 023R WHITMORE 10W	KJ C&L J119 LOGIC 023R
NJW 79Z 10W RITA 11B		LJR MICKEY 278N
	BW 91H 100W RITA 79Z	NJW 73S M326 TRUST 100W
		REMITALL RITA 91H

- The first of one of the best set of flush brothers we have ever raised. We held off using their sire 028X, but after seeing beautiful females in production and solid sons, we decided to use him on some of our top homozygous polled cows. The results have been amazing! "Big Rig" is very long bodied, smooth shouldered, wide topped, big hipped and eye appealing. He will be a powerful breeding tool!
- Top 1% for BW/ WW/ YW/ MILK/ M&G; Top 5% for CE/ Teat/ REA/ MARB; Top 15% for Udder.
- *Adj. REA* **13.03** / *Adj. MARB* **3.61** / *Adj. RIB FAT* **0.21**

Eye Pigment

Act. BW 86 • Adj. WW/WR 709 • Adj. YW/YR 1122 • Act. SC (cm) 39.5 • Dam's Age ET • RE 100 / LE 100

CED	BW	WW	YW	MILK	M&G	SC	BF	REA	MARB	$BMI	$CHB
7.5	**-0.5**	**65**	**92**	**37**	**70**	**1.1**	**-.01**	**.56**	**.30**	**27**	**34**

Dam 11B

Granddam 79Z

34E

AHA GE-EPD

NJW 193W 4386 HOMELAND 34E

• *2/01/2017 • P43829347 •* ***SCURRED***

NJW 73S W18 HOMETOWN 10Y
UPS HOMETOWN 4386 ET
UPS MISS DIAMOND 1353
DLF / HYF / IEF
KLONDIKE 28U 707B
NJW 12E 707B PRAIRIE VACA 193W ET
NJW 57G 12E FOREVER 67M

SHF WONDER M326 W18
NJW P606 72N DAYDREAM 73S
SH DIAMOND 881
UPS MS MILEHIGH 8330
GLEN POUNDMAKER 28U
KLONDIKE NORDINE 296X
RU 20X BOULDER 57G
NJW 25C 1A VACA 12E

Dam 193W

- Full of meat, long bodied and balanced. A red necked, big, rugged 4386 son with a moderate birth weight and goo scan data! Top 1% for Teat; Top 5% for Udder; Top 20% for BW/ YW/ REA/ MARB; Top 25% for WW.
- *Adj. REA* **13.26** / *Adj. MARB* **4.79** / *Adj. RIB FAT* **0.31**

Eye Pigment

Act. BW 82 • Adj. WW/WR 678/100 • Adj. YW/YR 1156/100 • Act. SC (cm) 35 • Dam's Age 8 • RE 80 / LE 100

CED	BW	WW	YW	MILK	M&G	SC	BF	REA	MARB	$BMI	$CHB
1.8	1.7	56	93	26	54	1.2	.04	.48	.20	21	31

35E

AHA GE-EPD

NJW 36C 1010 TUF 35E

• *2/02/2017 • P43832822 •* ***POLLED***

NJW 98S DURANGO 44U
KT BUILT TUFF 1010
KT MS R117 RIB EYE 9177
DLF / HYF / IEF
NJW 73S W18 HOMETOWN 10Y
NJW 135U 10Y TURQUIOSE 36C ET
NJW 4037 34S DURANGO VACA 135U

THM DURANGO 4037
NJW 9126J DEW DOMINO 98S
SHF RIB EYE M326 R117
KT MS 122L ONLINE 4011
SHF WONDER M326 W18
NJW P606 72N DAYDREAM 73S
THM DURANGO 4037
NJW P606 80L DAYDREAM 34S

Dam 36C & Lot 35E

- Low birth, moderate framed. Sired by Built Tuff, a sire known for his calving ease and udder fixing ability
- *Adj. REA* **10.66** / *Adj. MARB* **4.15** / *Adj. RIB FAT* **0.16**

Eye Pigment

Act. BW 76 • Adj. WW/WR 675/100 • Adj. YW/YR 1067/95 • Act. SC (cm) 34.5 • Dam's Age 2 • RE 100 / LE 100

CED	BW	WW	YW	MILK	M&G	SC	BF	REA	MARB	$BMI	$CHB
1.8	2.2	55	81	29	57	1.3	-.01	.06	.18	26	26

36E

AHA GE·EPD

Retaining an interest ...details sale day!

NJW 11B 028X LONG HAUL 36E ET

• *2/02/2017* • *P43829326* • ***SCURRED***

	UPS DOMINO 3027	CL 1 DOMINO 9126J
CHURCHILL SENSATION 028X		UPS MISS DIAMOND 1353
	CHURCHILL LADY 7202T	GH RAMBO 279R
DLF / HYF / IEF		CL 1 DOMINETTE 301N
	LJR 023R WHITMORE 10W	KJ C&L J119 LOGIC 023R
NJW 79Z 10W RITA 11B		LJR MICKEY 278N
	BW 91H 100W RITA 79Z	NJW 73S M326 TRUST 100W
		REMITALL RITA 91H

- ***A 2018 NJW standout!*** "Long Haul" and his brothers are the ***most complete "Genetic Packages"*** we have ever raised from both a genetic and phenotypic standpoint! The best part is that their genetics are ***proven*** ...Trust, 028X, 3027, Whitmore, 1353, Rita 79Z, 91H and 11B! Dam 11B, a Whitmore out of 79Z (the dam of Endure, Heavy Duty, Mighty and Wow), is a big, sound and powerful brood cow and is what sets these 028X sons apart from others. Long Haul combines eye appeal with performance, low birth, maternal excellance and strong carcass traits. I'm sure we have never raised a bull that offers this number spread. He is as long as they come with a strong, big top and is balanced and deep from end to end with a big hip and stifle. Plus, you can't mark one any better with excellent eye set and pigment. We'll use him heavily here on cows and heifers!
- *Adj. REA* **16.35** / *Adj. MARB* **4.74** / *Adj. RIB FAT* **0.24**

Act. BW 82 • Adj. WW/WR 726 • Adj. YW/YR 1293 • Act. SC (cm) 40 • Dam's Age ET • RE 90 / LE 100 — *Eye Pigment*

CED	BW	WW	YW	MILK	M&G	SC	BF	REA	MARB	$BMI	$CHB
11.9	**-2.5**	**59**	**85**	**37**	**67**	**1.4**	**.02**	**.76**	**.34**	**27**	**38**

Dam 11B

Granddam 79Z

37E

AHA GE·EPD

Retaining an interest ...details sale day!

NJW 75C 10W CHECKBOOK 37E

• *2/02/2017* • *P43829350* • ***HOMOZYGOUS POLLED***

KJ C&L J119 LOGIC 023R
LJR 023R WHITMORE 10W
LJR MICKEY 278N

DLF / HYF / IEF

NJW 73S M326 TRUST 100W
NJW 101U 100W FRESPIRIT 75C ET
NJW 4037 55N FREE SPIRIT 101U

DRF JWR PRINCE VICTOR 71I
SHF INTERSTATE D03 J119
LJR D188 SABRE 69H
LJR BROOKE 188L

KCF BENNETT 3008 M326
NJW P606 72N DAYDREAM 73S
KJ 2403 RECRUIT 966R
NJW 57G SPIRIT QUEEN 55N

- ***Homozygous Polled!*** 37E should make a terrific heifer bull that will produce exceptional females and very good bull mates. His beautifully uddered two yr. old dam did a super job raising him and is from our strong Spirit Queen cow family. 37E's sire Whitmore is a favorite sire here ...he breeds super short gestation which gives us low birth calves that get up and go and never look back. A good looking, top performing bull with good data and EPD lineup!
- Top 5% for Udder/ REA; Top 15% for BW/ WW/ Teat; Top 20% for M&G; Top 25% for CE; Top 30% for MARB; Top 35% for YW.
- *Adj. REA* **13.21** / *Adj. MARB* **3.73** / *Adj. RIB FAT* **0.18**

Eye Pigment

Act. BW 70 • Adj. WW/WR 727/108 • Adj. YW/YR 1111/99 • Act. SC (cm) 35.5 • Dam's Age 2 • RE 90 / LE 90

CED	BW	WW	YW	MILK	M&G	SC	BF	REA	MARB	$BMI	$CHB
4.5	1.3	59	87	25	55	0.9	-.03	.68	.14	27	32

Dam 75C

41E

AHA GE-EPD

Retaining an interest ...details sale day!

NJW 11B 028X HOSS 41E ET

• *2/02/2017* • *P43829325* • ***SCURRED***

	UPS DOMINO 3027	CL 1 DOMINO 9126J
CHURCHILL SENSATION 028X		UPS MISS DIAMOND 1353
	CHURCHILL LADY 7202T	GH RAMBO 279R
DLF / HYF / IEF		CL 1 DOMINETTE 301N
	LJR 023R WHITMORE 10W	KJ C&L J119 LOGIC 023R
NJW 79Z 10W RITA 11B		LJR MICKEY 278N
	BW 91H 100W RITA 79Z	NJW 73S M326 TRUST 100W
		REMITALL RITA 91H

• ***A 2018 NJW standout!*** At this point, I really don't know if one is any better than the other, but I do know "Hoss" and his brothers are the ***most complete "Genetic Packages"*** we have raised, from both a phenotypic and genetic standpoint. The best part is that their genetics are proven ...028X, Trust, 3027, Whitmore, Rita 79Z, 91H, 11B, 1353! There are many really good 028X sons around the country, but these three brothers offer our most elite and powerful genetics setting them apart from others! ***Hoss is a Beef Bull*** ...loaded with volume, thickness, performance and carcass. Plus, he has some of the highest maternal values available and excellent pigment and eye set. He looks, acts and reads ***HERD BULL*** and will be used extensively here on both cows and heifers!

• *Adj. REA* **15.23** / *Adj. MARB* **3.90** / *Adj. RIB FAT* **0.19**

Eye Pigment

Act. BW 88 • Adj. WW/WR 752 • Adj. YW/YR 1247 • Act. SC (cm) 40 • Dam's Age ET • RE 100 / LE 100

CED	BW	WW	YW	MILK	M&G	SC	BF	REA	MARB	$BMI	$CHB
12.8	**-1.4**	**59**	**85**	**37**	**67**	**1.3**	**.00**	**.69**	**.32**	**27**	**39**

Dam 11B

Granddam 79Z

42E

AHA GE-EPD

NJW 37B 72C HEAVY DUTY 42E

- *2/02/2017 • P43829351 •* ***DEHORNED***

NJW 67U 28M BIG MAX 22Z
NJW 79Z 22Z HEAVY DUTY 72C ET
BW 91H 100W RITA 79Z
DLF / HYF / IEF
LJR 023R WHITMORE 10W
NJW 7Z 10W BUTTERCUP 37B
NJW 2X 5162 BUTTERCUP 7Z

GOLDEN-OAK 4J MAXIUM 28M
NJW 4037 80L FAITH 67U
NJW 73S M326 TRUST 100W
REMITALL RITA 91H
KJ C&L J119 LOGIC 023R
LJR MICKEY 278N
K&B RED FELTON 5162
NJW 138U 3027 BUTTERCUP 2X

Dam 37B

- Really wide, thick and long bodied with the growth and ruggedness to add pounds to your calves.
- *Adj. REA* **11.97** / *Adj. MARB* **3.81** / *Adj. RIB FAT* **0.10**

Eye Pigment

Act. BW 88 • Adj. WW/WR 701/104 • Adj. YW/YR 1078/96 • Act. SC (cm) 34.5 • Dam's Age 3 • RE 100 / LE 60

CED	BW	WW	YW	MILK	M&G	SC	BF	REA	MARB	$BMI	$CHB
5.5	2.3	55	72	27	54	0.5	-.05	.43	.13	25	30

45E

AHA GE-EPD

NJW 142C 1010 TUFF 45E

- *2/03/2017 • P43832824 •* ***POLLED***

NJW 98S DURANGO 44U
KT BUILT TUFF 1010
KT MS R117 RIB EYE 9177
DLF / HYF / IEF
NJW 135U 10Y HOMETOWN 27A
NJW 46Z 27A CLAIRE 142C
NJW 59U 38W CLAIRE 46Z

THM DURANGO 4037
NJW 9126J DEW DOMINO 98S
SHF RIB EYE M326 R117
KT MS 122L ONLINE 4011
NJW 73S W18 HOMETOWN 10Y
NJW 4037 34S DURANGO VACA 135U
NJW 76S P20 BEEF 38W
NJW 109R 72N CLAIRE 59U

Dam 142C

- Heifer bull with low birth bred in from both sides. His two year old dam was our first 27A daughter to calve and she did a great job! Sire 1010 is a true udder correcter. Top 1% for Udder/ Teat; Top 5% for CE/ BW; Top 10 for MARB; Top 15% for MILK.
- *Adj. REA* **10.81** / *Adj. MARB* **4.15** / *Adj. RIB FAT* **0.19**

Eye Pigment

Act. BW 72 • Adj. WW/WR 680/101 • Adj. YW/YR 1116/99 • Act. SC (cm) 37 • Dam's Age 2 • RE 50 / LE 30

CED	BW	WW	YW	MILK	M&G	SC	BF	REA	MARB	$BMI	$CHB
8.6	0.0	49	73	29	53	1.6	.00	-.08	.23	24	20

46E

AHA GE-EPD

NJW I33A 88X COWCAMP 46E ET

• *2/05/2017 • P43829331 •* ***SCURRED***

SHF RIB EYE M326 R117
NJW 98S R117 RIBEYE 88X ET
NJW 9126J DEW DOMINO 98S
DLF / HYF / IEF
NJW 73S W18 HOMEGROWN 8Y
BW NJW 76S 8Y HOMESPUN 133A
NJW 55N STARDUST 76S

KCF BENNETT 3008 M326
HVH MISS HUDSON 83K 8M
CL 1 DOMINO 9126J
NJW 57G 74G DEW 5M
SHF WONDER M326 W18
NJW P606 72N DAYDREAM 73S
NJW BW TRAILDUST 161L
NJW 57G SPIRIT QUEEN 55N

Dam 133A

- This group of 133A x 88X brothers are all chock full of meat and muscle and are so well put together. All had excellent scan data with some of our top MARB. They will give you steers with loads of thickness and some beautiful replacements. Top 1% for CE/ MILK/ M&G; Top 5% for MARB; Top 10% for BW.
- *Adj. REA* **12.17** */ Adj. MARB* **4.56** */ Adj. RIB FAT* **0.29**

Eye Pigment

Act. BW 88 • Adj. WW/WR 687 • Adj. YW/YR 1170 • Act. SC (cm) NA • Dam's Age ET • RE 100 / LE 90

CED	BW	WW	YW	MILK	M&G	SC	BF	REA	MARB	$BMI	$CHB
10.2	0.1	49	76	37	62	1.3	.02	.27	.27	22	26

48E

AHA GE-EPD

NJW I33A 88X COWCAMP 48E ET

• *2/04/2017 • 43829332 •* ***DEHORNED***

SHF RIB EYE M326 R117
NJW 98S R117 RIBEYE 88X ET
NJW 9126J DEW DOMINO 98S
DLF / HYF / IEF
NJW 73S W18 HOMEGROWN 8Y
BW NJW 76S 8Y HOMESPUN 133A
NJW 55N STARDUST 76S

KCF BENNETT 3008 M326
HVH MISS HUDSON 83K 8M
CL 1 DOMINO 9126J
NJW 57G 74G DEW 5M
SHF WONDER M326 W18
NJW P606 72N DAYDREAM 73S
NJW BW TRAILDUST 161L
NJW 57G SPIRIT QUEEN 55N

- Top 1% for MILK; Top 5% for Udder/ M&G; Top 10% for Teat/ REA; Top 15% for MARB.
- *Adj. REA* **14.27** */ Adj. MARB* **5.03** */ Adj. RIB FAT* **0.28**

- ***A 2018 Bull Sale standout*** and one of my favorites. He is so balanced and well put together with a big, square hip and top, plus big WW, big YW and big carcass data! His EPDs are balanced and excellent. Dam 133A is a beautiful, young 8Y out of Beef 38W's dam. She has a super tight udder with small teats.
- ***Retaining an interest.***

Eye Pigment

Act. BW 78 • Adj. WW/WR 741 • Adj. YW/YR 1223 • Act. SC (cm) 40 • Dam's Age ET • RE 0 / LE 100

CED	BW	WW	YW	MILK	M&G	SC	BF	REA	MARB	$BMI	$CHB
2.2	2.4	54	87	37	64	1.1	.00	.53	.21	23	30

52E

AHA GE-EPD

NJW 73S 456B POWER 52E ET

- *2/05/2017 • P43830206 • **POLLED***

CHURCHILL RED BULL 200Z
ILR RED POWER 456B
KCF MISS PROFICIENT U201
DLF / HYF / IEF
PW VICTOR BOOMER P606
NJW P606 72N DAYDREAM 73S
NJW 94J DEW 72N

CHURCHILL SENSATION 028X
CHURCHILL LADY 002X
EFBEEF SCHU-LAR PROFICIENT N093
KCF MISS 774 L82
REMITALL BOOMER 46B
PW VICTORIA 964 8114
RU 20X BOULDER 57G
NJW D32 CLAIRE 94J

Dam 73S

- A real attractive and balanced bull that is deep in the twist and thick from behind. Excellent maternal with top performance!
- Top 1% for Udder / Teat /REA, Top 5% for BW & MILK.
- *Adj. REA* **13.15** / *Adj. MARB* **3.79** / *Adj. RIB FAT* **0.24**

Eye Pigment

Act. BW 80 • Adj. WW/WR 713 • Adj. YW/YR 1145 • Act. SC (cm) 40 • Dam's Age ET • RE 100 / LE 100

CED	BW	WW	YW	MILK	M&G	SC	BF	REA	MARB	$BMI	$CHB
1.1	0.0	51	91	35	61	1.1	.00	.89	.13	30	38

55E

AHA GE-EPD

NJW 135U 456B POWER 55E ET

- *2/05/2017 • P43830204 • **POLLED***

CHURCHILL RED BULL 200Z
ILR RED POWER 456B
KCF MISS PROFICIENT U201
DLF / HYF / IEF
THM DURANGO 4037
NJW 4037 34S DURANGO VACA 135U
NJW P606 80L DAYDREAM 34S

CHURCHILL SENSATION 028X
CHURCHILL LADY 002X
EFBEEF SCHU-LAR PROFICIENT N093
KCF MISS 774 L82
CS BOOMER 29F
THM 7085 VICTRA 9036
PW VICTOR BOOMER P606
NJW 12E PRAIRIE 80L

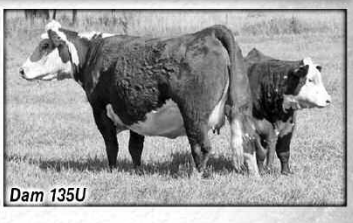
Dam 135U

- Upstanding, long bodied, well marked, big weaning wt. bull out of 27A's dam. Top 1% for Udder/ Teat; Top 10% for YW/ MILK; Top 20% for BW/ Top 25% for REA.
- *Adj. REA* **13.41** / *Adj. MARB* **3.78** / *Adj. RIB FAT* **0.17**

Eye Pigment

Act. BW 94 • Adj. WW/WR 749 • Adj. YW/YR 1181 • Act. SC (cm) 35.5 • Dam's Age ET • RE 100 / LE 100

CED	BW	WW	YW	MILK	M&G	SC	BF	REA	MARB	$BMI	$CHB
3.8	1.8	60	96	29	58	1.2	-.06	.45	.02	29	31

64E

AHA GE-EPD

NJW 76S 028X SENSATION 64E ET

- *2/06/2017 • P43829338 •* ***SCURRED***

UPS DOMINO 3027
CHURCHILL SENSATION 028X
CHURCHILL LADY 7202T
DLF / HYF / IEF
NJW BW TRAILDUST 161L
NJW 55N STARDUST 76S
NJW 57G SPIRIT QUEEN 55N

CL 1 DOMINO 9126J
UPS MISS DIAMOND 1353
GH RAMBO 279R
CL 1 DOMINETTE 301N
NJW 6Z WRANGLER 20E
SADDLE VLY LADYSPORT 120
RU 20X BOULDER 57G
GK SPIRIT QUEEN 42A

Dam 76S

- Extra body, depth, length with a big top and extra deep muscle. Will be a big, powerful bull with top-of-the-line maternal value. You will want to keep all the females out of him! Dam is also dam of Beef 38W. Top 1% for CE/ MILK; Top 5% for M&G; Top 10% for BW/ Teat; Top 15% for Udder.
- *Adj. REA* **13.10** / *Adj. MARB* **3.81** / *Adj. RIB FAT* **0.31**

Eye Pigment

Act. BW 88 • Adj. WW/WR 673 • Adj. YW/YR 1225 • Act. SC (cm) 40 • Dam's Age ET • RE 100 / LE 100

CED	BW	WW	YW	MILK	M&G	SC	BF	REA	MARB	$BMI	$CHB
11.3	1.1	43	73	38	59	1.4	.04	.31	.06	19	27

65E

AHA GE-EPD

NJW 30Z 72C HEAVY DUTY 65E

- *2/07/2017 • 43829353 •* ***DEHORNED***

NJW 67U 28M BIG MAX 22Z
NJW 79Z 22Z HEAVY DUTY 72C ET
BW 91H 100W RITA 79Z
DLF / HYF / IEF
NJW 76S 4037 DURANGO SPIRIT 174X
NJW 223X 174X PRAIRIE 30Z
NJW 80L P606 PRAIRIE DREAM 223X

GOLDEN-OAK 4J MAXIUM 28M
NJW 4037 80L FAITH 67U
NJW 73S M326 TRUST 100W
REMITALL RITA 91H
THM DURANGO 4037
NJW 55N STARDUST 76S
PW VICTOR BOOMER P606
NJW 12E PRAIRIE 80L

Dam 30Z

- Long, dark colored bull with a low birth weight!
- Top 30% for CED & MILK.
- *Adj. REA* **13.41** / *Adj. MARB* **3.51** / *Adj. RIB FAT* **0.11**

Eye Pigment

Act. BW 78 • Adj. WW/WR 661/98 • Adj. YW/YR 1055/94 • Act. SC (cm) 38 • Dam's Age 5 • RE 100 / LE 100

CED	BW	WW	YW	MILK	M&G	SC	BF	REA	MARB	$BMI	$CHB
4.0	2.4	45	71	26	49	0.9	-.01	.38	-.03	26	29

67E

AHA GE-EPD

NJW 135U 456B POWER 67E ET

- *2/07/2017 • P43830203 •* ***SCURRED*** *• No Picture*

CHURCHILL RED BULL 200Z
ILR RED POWER 456B
KCF MISS PROFICIENT U201

DLF / HYF / IEF

THM DURANGO 4037
NJW 4037 34S DURANGO VACA 135U
NJW P606 80L DAYDREAM 34S

CHURCHILL SENSATION 028X
CHURCHILL LADY 002X
EFBEEF SCHU-LAR PROFICIENT N093
KCF MISS 774 L82

CS BOOMER 29F
THM 7085 VICTRA 9036
PW VICTOR BOOMER P606
NJW 12E PRAIRIE 80L

Sire, ILR Red Power 456B

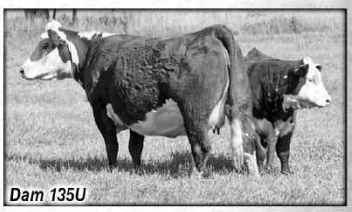

Dam 135U

- Another high Marbling Red Power son. Top 1% for REA; Top 5% for BW/ Udder/ Teat; Top 10% for MARB; Top 15% for CE; Top 20% for M&G; Top 45% for WW/ YW.
- *Adj. REA* **12.65** */ Adj. MARB* **4.63** */ Adj. RIB FAT* **0.19**

Eye Pigment

Act. BW 88 • Adj. WW/WR 692 • Adj. YW/YR 1110 • Act. SC (cm) 37 • Dam's Age ET • RE 100 / LE 100

CED	BW	WW	YW	MILK	M&G	SC	BF	REA	MARB	$BMI	$CHB
6.5	-0.5	52	85	29	55	1.2	-.03	.64	.22	30	32

2017 High Selling Bull...

NJW 79Z Z311 ENDURE 173D ET

68E

AHA GE-EPD

Retaining an interest ...details sale day!

NJW 144Y 57C WOW 68E

- *2/08/2017* • *P43830201* • ***HOMOZYGOUS POLLED***

NJW 67U 28M BIG MAX 22Z
NJW 79Z 22Z WOW 57C ET
BW 91H 100W RITA 79Z
DLF / HYF / IEF
NJW 76S P20 BEEF 38W
NJW 69S 38W BEEFY ANGIE 144Y
RPH ANGIE 69S

GOLDEN-OAK 4J MAXIUM 28M
NJW 4037 80L FAITH 67U
NJW 73S M326 TRUST 100W
REMITALL RITA 91H
SHF PROGRESS P20
NJW 55N STARDUST 76S
SHF PHOENIX M33 P68
/S LADY DOMINO 401P

- Growthy, super long, lots of muscle and meat. A ***2018 standout*** that should sire top bulls as well as females. Dam is one of the biggest bodied females we own. Sire 57C, a 2016 NJW high seller, is a big, powerful herd bull!
- Top 1% for REA; Top 10% for MILK/ MARB; Top 15% for Udder/ Teat; Top 20% for M&G.
- *Adj. REA* **14.83** / *Adj. MARB* **4.73** / *Adj. RIB FAT* **0.22**

Eye Pigment

Act. BW 90 • Adj. WW/WR 696/103 • Adj. YW/YR 1276/113 • Act. SC (cm) 39 • Dam's Age 6 • RE 100 / LE 0

CED	BW	WW	YW	MILK	M&G	SC	BF	REA	MARB	$BMI	$CHB
-1.8	**3.6**	**51**	**94**	**30**	**55**	**1.1**	**.01**	**.65**	**.23**	**27**	**30**

Dam 144Y

70E

AHA GE·EPD

Retaining a one-quarter Semen Interest!

NJW 182B 33B WHIT 70E

- *2/08/2017* • *P43829355* • ***SCURRED***

	LJR 023R WHITMORE 10W	KJ C&L J119 LOGIC 023R
NJW 160Z 10W WHIT 33B		LJR MICKEY 278N
	NJW 73S 88X DAYDREAM 160Z	NJW 98S R117 RIBEYE 88X
DLF / HYF / IEF		NJW P606 72N DAYDREAM 73S
	NJW 67U 28M BIG MAX 22Z	GOLDEN-OAK 4J MAXIUM 28M
NJW 49Y 22Z MAXIE 182B		NJW 4037 80L FAITH 67U
	NJW 29U 38W BEEF GAL 49Y	NJW 76S P20 BEEF 38W
		NJW 13R RECRUIT GAL 29U

- Stout, wide-based, big topped, long bodied, square hipped and super balanced! One of the sale's best made bulls with a super dam and many top cow families behind him. Plus, he has the performance to add pounds to your program!
- Top 1% for YW/ Udder/ Teat; Top 5% for WW/ M&G/ REA; Top 20% for MILK.
- *Adj. REA* **13.64** / *Adj. MARB* **3.51** / *Adj. RIB FAT* **0.27**

Act. BW 90 • Adj. WW/WR 711/105 • Adj. YW/YR 1181/105 • Act. SC (cm) 36 • Dam's Age 3 • *Eye Pigment* RE 100 / LE 100

CED	BW	WW	YW	MILK	M&G	SC	BF	REA	MARB	$BMI	$CHB
0.8	4.6	64	100	28	60	0.6	.02	.61	–.10	25	28

Dam 182B & Lot 70E

74E

AHA GE-EPD

NJW 135U 394A PEACE 74E ET

- *2/08/2017 • P43829333 • **SCURRED***

CHURCHILL SENSATION 028X
ILR PEACE OF MIND 394A ET
KCF MISS PROFICIENT U201
DLF / HYF / IEF
THM DURANGO 4037
NJW 4037 34S DURANGO VACA 135U
NJW P606 80L DAYDREAM 34S

UPS DOMINO 3027
CHURCHILL LADY 7202T
EFBEEF SCHU-LAR PROFICIENT N093
KCF MISS 774 L82
CS BOOMER 29F
THM 7085 VICTRA 9036
PW VICTOR BOOMER P606
NJW 12E PRAIRIE 80L

Dam 135U

- Solid made with good pigment. Dam is one of our best producers and also dam of herd sire 27A. Sire 394A gives you low birth, strong maternal with excellent udders. Top 1% for MILK.
- *Adj. REA* **11.62** / *Adj. MARB* **4.09** / *Adj. RIB FAT* **0.21**

Eye Pigment
Act. BW 90 • Adj. WW/WR 642 • Adj. YW/YR 1072 • Act. SC (cm) 35.5 • Dam's Age ET • RE 100 / LE 100

CED	BW	WW	YW	MILK	M&G	SC	BF	REA	MARB	$BMI	$CHB
11.7	-0.1	56	88	33	61	1.4	-.01	.34	.11	28	26

75E

AHA GE-EPD

NJW 133A 88X COWCAMP 75E ET

- *2/08/2017 • 43829330 • **DEHORNED***

SHF RIB EYE M326 R117
NJW 98S R117 RIBEYE 88X ET
NJW 9126J DEW DOMINO 98S
DLF / HYF / IEF
NJW 73S W18 HOMEGROWN 8Y
BW NJW 76S 8Y HOMESPUN 133A
NJW 55N STARDUST 76S

KCF BENNETT 3008 M326
HVH MISS HUDSON 83K 8M
CL 1 DOMINO 9126J
NJW 57G 74G DEW 5M
SHF WONDER M326 W18
NJW P606 72N DAYDREAM 73S
NJW BW TRAILDUST 161L
NJW 57G SPIRIT QUEEN 55N

Dam 133A

- Excellent scan data with the highest MARB we have ever had! Low birth, blocky and deep bodied with muscle. A red necked 88X son out of a really great uddered 8Y dgtr. Top 1% for MILK/ Udder/ Teat/ MARB;Top 5% for CE; Top 10% for BW.
- *Adj. REA* **13.07** / *Adj. MARB* **6.54** / *Adj. RIB FAT* **0.27**

Eye Pigment
Act. BW 78 • Adj. WW/WR 665 • Adj. YW/YR 1067 • Act. SC (cm) 39 • Dam's Age ET • RE 100 / LE 100

CED	BW	WW	YW	MILK	M&G	SC	BF	REA	MARB	$BMI	$CHB
8.2	0.5	41	58	37	58	1.1	.01	.35	.47	23	24

80E

AHA GE-EPD

NJW 135U 456B POWER 80E ET

- *2/09/2017 • P43830200 • **HETEROZYGOUS POLLED***

CHURCHILL RED BULL 200Z
ILR RED POWER 456B
KCF MISS PROFICIENT U201

DLF / HYF / IEF

THM DURANGO 4037
NJW 4037 34S DURANGO VACA 135U
NJW P606 80L DAYDREAM 34S

CHURCHILL SENSATION 028X
CHURCHILL LADY 002X
EFBEEF SCHU-LAR PROFICIENT N093
KCF MISS 774 L82

CS BOOMER 29F
THM 7085 VICTRA 9036
PW VICTOR BOOMER P606
NJW 12E PRAIRIE 80L

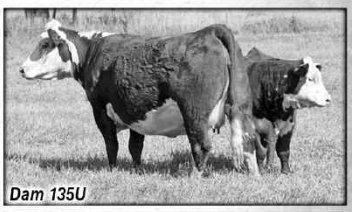
Dam 135U

- Low birth bull iwth real good actual carcass data.
- Top 1% for Udder/ Teat; Top 10% for CE/ BW/ REA; Top 15% for MILK.
- *Adj. REA* **12.58** / *Adj. MARB* **4.92** / *Adj. RIB FAT* **0.20**

Eye Pigment

Act. BW 78 • Adj. WW/WR 680 • Adj. YW/YR 987 • Act. SC (cm) 38 • Dam's Age ET • RE 100 / LE 100

CED	BW	WW	YW	MILK	M&G	SC	BF	REA	MARB	$BMI	$CHB
7.2	-1.1	50	79	29	54	1.4	-.02	.54	.10	29	30

So Long Partners ...Many Thanks!

Trust 100W

Trust 100W

Chico

Bess

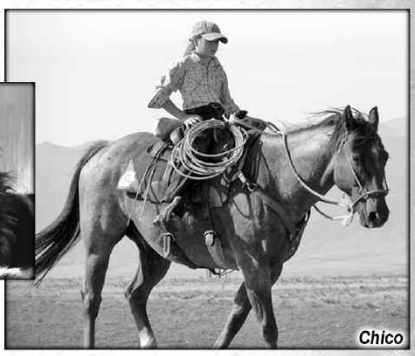
Chico

81E

AHA GE-EPD

Retaining an interest ...details sale day!

NJW 160B 028X HISTORIC 81E ET

• *2/09/2017* • *P43829334* • ***SCURRED***

	UPS DOMINO 3027	CL 1 DOMINO 9126J
CHURCHILL SENSATION 028X		UPS MISS DIAMOND 1353
	CHURCHILL LADY 7202T	GH RAMBO 279R
DLF / HYF / IEF		CL 1 DOMINETTE 301N
	NJW 76S P20 BEEF 38W	SHF PROGRESS P20
NJW 73S 38W DAYDREAM 160B		NJW 55N STARDUST 76S
	NJW P606 72N DAYDREAM 73S	PW VICTOR BOOMER P606
		NJW 94J DEW 72N

- ***Extreme Herd Building Power in this 2018 standout!*** His pedigree reads low birth and high maternal, but he is proof you can have that and still have top performance and carcass as well. You will love his overall balance, depth and power! There are some incredible cows in his peidgree, all with great udders. We will be using 81E on both heifers and cows.
- Top 1% for MILK/ M&G/ REA; Top 5% for BW; Top 10% for MARB; Top 15% for Udder; Top 20% for CE; Top 25% for WW; Top 40% for YW.
- *Adj. REA* **14.81** / *Adj. MARB* **4.33** / *Adj. RIB FAT* **0.32**

Act. BW 78 • Adj. WW/WR 774 • Adj. YW/YR 1219 • Act. SC (cm) 36 • Dam's Age ET • RE 0 / LE 100 *Eye Pigment*

CED	BW	WW	YW	MILK	M&G	SC	BF	REA	MARB	$BMI	$CHB
4.9	**0.6**	**56**	**85**	**44**	**72**	**1.2**	**.04**	**.79**	**.24**	**28**	**36**

21C ...full sister to 81E's dam

Granddam 73S

87E

AHA GE-EPD

NJW 137B 72C HEAVY DUTY 87E

- *2/10/2017 • P43829356 • **HOMOZYGOUS POLLED***

NJW 67U 28M BIG MAX 22Z
NJW 79Z 22Z HEAVY DUTY 72C ET
BW 91H 100W RITA 79Z
DLF / HYF / IEF
NJW 76S P20 BEEF 38W
BW 83W 38W LOVELY 137B
BW 73S M326 LOVELY 83W

GOLDEN-OAK 4J MAXIUM 28M
NJW 4037 80L FAITH 67U
NJW 73S M326 TRUST 100W
REMITALL RITA 91H
SHF PROGRESS P20
NJW 55N STARDUST 76S
KCF BENNETT 3008 M326
NJW P606 72N DAYDREAM 73S

Dam 137B

- ***Homozygous Polled!*** Lots of body mass and doing ability ...looks like his sire! Dam has one of our top udders, tight and small with very small teats. Top 5% for REA!
- *Adj. REA* **13.41** / *Adj. MARB* **3.71** / *Adj. RIB FAT* **0.26**

Eye Pigment

Act. BW 86 • Adj. WW/WR 693/103 • Adj. YW/YR 1123/100 • Act. SC (cm) 36 • Dam's Age 3 • RE 20 / LE 100

CED	BW	WW	YW	MILK	M&G	SC	BF	REA	MARB	$BMI	$CHB
6.1	2.6	54	84	29	56	1.0	.01	.65	.02	26	31

89E

AHA GE-EPD

NJW 67U 38Y DEAD ON 89E ET

- *2/10/2017 • P43829357 • **HETEROZYGOUS POLLED***

ECR L18 EXTRA DEEP 9279
FHF 9279 DEADWOOD 38Y
FHF 51M RUBY 82S
DLF / HYF / IEF
THM DURANGO 4037
NJW 4037 80L FAITH 67U
NJW 12E PRAIRIE 80L

GO EXCEL L18
OXH CHRISTI 0028
FHF 0024 STARBUCK 51M
FHF 10G RUBY 7J
CS BOOMER 29F
THM 7085 VICTRA 9036
KLONDIKE 28U 707B
NJW 25C 1A VACA 12E

Dam 67U

- I have watched and liked this bull from his start and he hasn't let me down. He has so much depth, is soft and looser made so is easy doing. He is marked right with perfect pigment and eye set. His herd bull producing dam 67U is also dam of Big Max 22Z. The best son of 38Y we've had! Excellent scan data, too!
- ***Retaining a one-quarter Semen Interest!***
- *Adj. REA* **15.20** / *Adj. MARB* **4.21** / *Adj. RIB FAT* **0.26**

Eye Pigment

Act. BW 92 • Adj. WW/WR 735 • Adj. YW/YR 1295 • Act. SC (cm) 37.5 • Dam's Age ET • RE 100 / LE 100

CED	BW	WW	YW	MILK	M&G	SC	BF	REA	MARB	$BMI	$CHB
4.1	3.3	53	92	30	57	1.1	.00	.62	-.07	24	35

93E

AHA GE-EPD

NJW 71Z 4386 HOMELAND 93E

- *2/10/2017 • P43829358 •* ***SCURRED***

UPS HOMETOWN 4386 ET
NJW 73S W18 HOMETOWN 10Y
UPS MISS DIAMOND 1353

DLF / HYF / IEF

NJW 94X 3027 MONTANA 71Z
UPS DOMINO 3027
NJW 96M 41U MONTANA 94X

SHF WONDER M326 W18
NJW P606 72N DAYDREAM 73S
SH DIAMOND 881
UPS MS MILEHIGH 8330
CL 1 DOMINO 9126J
UPS MISS DIAMOND 1353
NJW 4037 38R DURANGO 41U
NJW 10G 99K DOE 96M

Dam 71Z

- Big rib and capacity with growth. Sire is a 10Y son out of one of the top cows in the breed, 3027's dam. Good, stout, rugged Baldy maker! Top 1% for MARB; Top 5% for MILK; Top 30% for WW; Top 30% for YW.
- *Adj. REA* **11.91** / *Adj. MARB* **5.83** / *Adj. RIB FAT* **0.21**

Eye Pigment

Act. BW 96 • Adj. WW/WR 730/108 • Adj. YW/YR 1188/105 • Act. SC (cm) 38 • Dam's Age 5 • RE 100 / LE 100

CED	BW	WW	YW	MILK	M&G	SC	BF	REA	MARB	$BMI	$CHB
4.0	3.6	55	87	32	60	0.7	.02	.34	.43	25	27

95E

AHA GE-EPD

NJW 133A 88X COWCAMP 95E ET

- *2/10/2017 • P43829329 •* ***POLLED***

NJW 98S R117 RIBEYE 88X ET
SHF RIB EYE M326 R117
NJW 9126J DEW DOMINO 98S

DLF / HYF / IEF

BW NJW 76S 8Y HOMESPUN 133A
NJW 73S W18 HOMEGROWN 8Y
NJW 55N STARDUST 76S

KCF BENNETT 3008 M326
HVH MISS HUDSON 83K 8M
CL 1 DOMINO 9126J
NJW 57G 74G DEW 5M
SHF WONDER M326 W18
NJW P606 72N DAYDREAM 73S
NJW BW TRAILDUST 161L
NJW 57G SPIRIT QUEEN 55N

Dam 133A

- Medium-framed, polled 88X son out of a beautiful uddered 8Y daughter. Full brothers sell as Lots 46 and 48. Quiet, friendly disposition and excellent scan data! Top 1% for MILK/ Udder/ MARB; Top 5% for CE/ BW.
- *Adj. REA* **12.37** / *Adj. MARB* **5.19** / *Adj. RIB FAT* **0.27**

Eye Pigment

Act. BW 90 • Adj. WW/WR 610 • Adj. YW/YR 1047 • Act. SC (cm) 37 • Dam's Age ET • RE 20 / LE 30

CED	BW	WW	YW	MILK	M&G	SC	BF	REA	MARB	$BMI	$CHB
9.3	-1.1	36	58	37	55	0.7	.03	.34	.50	22	23

98E

AHA GE-EPD

NJW 28Z 72C HEAVY DUTY 98E

- *2/11/2017 • P43829359 • **SCURRED***

NJW 67U 28M BIG MAX 22Z
NJW 79Z 22Z HEAVY DUTY 72C ET
BW 91H 100W RITA 79Z
DLF / HYF / IEF
KCF BENNETT REVOLUTION X51
NJW 93X X51 MINT 28Z
NJW 97U 3027 MINT 93X

GOLDEN-OAK 4J MAXIUM 28M
NJW 4037 80L FAITH 67U
NJW 73S M326 TRUST 100W
REMITALL RITA 91H
MSU TCF REVOLUTION 4R
KCF MISS PROFICIENT U201
UPS DOMINO 3027
NJW 4037 108S DURANGO GAL 97U

Dam 28Z

- Thick and wide Heavy Duty son out of a hard working X51 cow. Top 5% for CE; Top 10% for WW/ M&G; Top 15% for YW/ REA; Top 25% for MILK/ Udder/ Teat.
- *Adj. REA* **13.53** / *Adj. MARB* **3.76** / *Adj. RIB FAT* **0.15**

Eye Pigment

Act. BW 80 • Adj. WW/WR 685/102 • Adj. YW/YR 1134/101 • Act. SC (cm) 36 • Dam's Age 5 • RE 10 / LE 80

CED	BW	WW	YW	MILK	M&G	SC	BF	REA	MARB	$BMI	$CHB
8.3	3.0	59	94	27	57	0.8	-.02	.52	.10	29	33

99E

AHA GE-EPD

NJW 104C 4386 HOME LAND 99E

- *2/11/2017 • P43829360 • **SCURRED***

NJW 73S W18 HOMETOWN 10Y
UPS HOMETOWN 4386 ET
UPS MISS DIAMOND 1353
DLF / HYF / IEF
NJW 78P TWENTYTWELVE 190Z
NJW 2Z 190Z TURQUIOSE 104C ET
BW 34S 38W TURQUOISE 2Z

SHF WONDER M326 W18
NJW P606 72N DAYDREAM 73S
SH DIAMOND 881
UPS MS MILEHIGH 8330
NJW 73S M326 TRUST 100W
NJW BW LADYSPORT DEW 78P
NJW 76S P20 BEEF 38W
NJW P606 80L DAYDREAM 34S

Granddam 2Z

- Growthy, super long bodied with a great disposition!
- Top 1% for Udder / REA / MARB.
- *Adj. REA* **12.60** / *Adj. MARB* **4.21** / *Adj. RIB FAT* **0.17**

Eye Pigment

Act. BW 86 • Adj. WW/WR 660/98 • Adj. YW/YR 1160/103 • Act. SC (cm) 37.5 • Dam's Age 2 • RE 100 / LE 50

CED	BW	WW	YW	MILK	M&G	SC	BF	REA	MARB	$BMI	$CHB
1.1	3.9	50	94	31	57	1.3	-.02	.63	.40	26	33

100E

AHA GE-EPD

NJW 73S 456B POWER UP 100E ET

- *2/11/2017 • P43830197 • **HETEROZYGOUS POLLED***

CHURCHILL RED BULL 200Z
ILR RED POWER 456B
KCF MISS PROFICIENT U201
DLF / HYF / IEF
PW VICTOR BOOMER P606
NJW P606 72N DAYDREAM 73S
NJW 94J DEW 72N

CHURCHILL SENSATION 028X
CHURCHILL LADY 002X
EFBEEF SCHU-LAR PROFICIENT N093
KCF MISS 774 L82
REMITALL BOOMER 46B
PW VICTORIA 964 8114
RU 20X BOULDER 57G
NJW D32 CLAIRE 94J

Dam 73S

- Son of 73S with extra length and muscle expression. Has excellent weaning and yearling data, carcass data and a good, balanced set of EPDs. Use for both performance and maternal power and great udders. Top 1% for MILK/ M&G/ Udder/ Teat/ REA; Top 15% for BW/ YW.
- *Adj. REA* **13.66** / *Adj. MARB* **3.85** / *Adj. RIB FAT* **0.19**

Eye Pigment

Act. BW 98 • Adj. WW/WR 742 • Adj. YW/YR 1278 • Act. SC (cm) 41.5 • Dam's Age ET • RE 90 / LE 100

CED	BW	WW	YW	MILK	M&G	SC	BF	REA	MARB	$BMI	$CHB
3.3	1.4	55	96	35	63	1.1	-.02	.78	.14	30	37

101E

AHA GE-EPD

NJW 93X 4258 HUTTON 101E

- *2/11/2017 • P43829361 • **SCURRED***

NJW 73S 980 HUTTON 109Z
UPS HUTTON 4258 ET
SHF LADY M326 U33
DLF / HYF / IEF
UPS DOMINO 3027
NJW 97U 3027 MINT 93X
NJW 4037 108S DURANGO GAL 97U

CRR HELTON 980
NJW P606 72N DAYDREAM 73S
KCF BENNETT 3008 M326
SHF GOVERNESS 236G L37
CL 1 DOMINO 9126J
UPS MISS DIAMOND 1353
THM DURANGO 4037
NJW P606 53N DAYDREAM 108S

Dam 93X

- Rugged with muscle and meat. One of the higher actual Marbling bulls in sale. Top 5% for MARB; Top 10% MILK/ REA; Top 15% for Udder/ Teat; Top 20% for M&G.
- *Adj. REA* **13.02** / *Adj. MARB* **5.11** / *Adj. RIB FAT* **0.23**

Eye Pigment

Act. BW 92 • Adj. WW/WR 673/100 • Adj. YW/YR 1119/99 • Act. SC (cm) 38 • Dam's Age 7 • RE 80 / LE 100

CED	BW	WW	YW	MILK	M&G	SC	BF	REA	MARB	$BMI	$CHB
-0.7	2.6	50	80	30	55	0.9	.04	.55	.26	27	25

104E

AHA GE-EPD

NJW 144C 4386 HOMELAND 104E

• *2/11/2017* • *P43829362* • ***POLLED***

NJW 73S W18 HOMETOWN 10Y
UPS HOMETOWN 4386 ET
UPS MISS DIAMOND 1353

DLF / HYF / IEF

NJW 76S 4037 DURANGO SPIRIT 174X
NJW 103Y 174X FREE SPIRIT144C ET
NJW 101U 100W SPIRITQUEEN 103Y

SHF WONDER M326 W18
NJW P606 72N DAYDREAM 73S
SH DIAMOND 881
UPS MS MILEHIGH 8330
THM DURANGO 4037
NJW 55N STARDUST 76S
NJW 73S M326 TRUST 100W
NJW 4037 55N FREE SPIRIT 101U

Dam 144C & Lot 104E

- Low BW bull that should work well on heifers, but still offers depth and muscle in a very balanced, eye appealing package. Sired by a good 10Y son who is out of the dam of 3027. Backed by a powerful maternal pedigree with exceptional udders.
- Top 1% for Udder/ Teat; Top 10% for MILK/ M&G; Top 15% for BW/ MARB; Top 25% for YW; Top 30% for WW.
- *Adj. REA* **12.42** / *Adj. MARB* **4.60** / *Adj. RIB FAT* **0.26**

Eye Pigment

Act. BW 78 • Adj. WW/WR 673/100 • Adj. YW/YR 1161/103 • Act. SC (cm) 37.5 • Dam's Age 2 • RE 100 / LE 50

CED	BW	WW	YW	MILK	M&G	SC	BF	REA	MARB	$BMI	$CHB
7.2	1.6	55	90	30	57	1.0	.03	.34	.21	22	27

107E

AHA GE-EPD

NJW 25B 88X COWCAMP 107E ET

• *2/11/2017* • *P43829335* • ***SCURRED***

SHF RIB EYE M326 R117
NJW 98S R117 RIBEYE 88X ET
NJW 9126J DEW DOMINO 98S

DLF / HYF / IEF

NJW 67U 28M BIG MAX 22Z
NJW 73S 22Z DREAMY MAXINE 25B ET
NJW P606 72N DAYDREAM 73S

KCF BENNETT 3008 M326
HVH MISS HUDSON 83K 8M
CL 1 DOMINO 9126J
NJW 57G 74G DEW 5M
GOLDEN-OAK 4J MAXIUM 28M
NJW 4037 80L FAITH 67U
PW VICTOR BOOMER P606
NJW 94J DEW 72N

Granddam 73S

- Balanced 88X son with a square hip, deep flank and plenty of thickness running deep in the twist. Dam is a really beautiful uddered Big Max daughter out of 73S! Top 1% for MILK/ M&G; Top 10% for Teat/ REA; Top 15% for CE/ Udder; Top 25% for BW/ MARB.
- *Adj. REA* **13.31** / *Adj. MARB* **4.22** / *Adj. RIB FAT* **0.25**

Eye Pigment

Act. BW 86 • Adj. WW/WR 644 • Adj. YW/YR 1112 • Act. SC (cm) 36.5 • Dam's Age ET • RE 20 / LE 80

CED	BW	WW	YW	MILK	M&G	SC	BF	REA	MARB	$BMI	$CHB
6.2	1.9	52	77	37	63	0.8	-.01	.52	.17	27	28

109E

AHA GE-EPD

Retaining one-quarter Semen Interest!

NJW 73S 456B POWER 109E ET

• *2/13/2017* • *P43830198* • ***HETEROZYGOUS POLLED***

	CHURCHILL RED BULL 200Z	CHURCHILL SENSATION 028X
ILR RED POWER 456B		CHURCHILL LADY 002X
	KCF MISS PROFICIENT U201	EFBEEF SCHU-LAR PROFICIENT N093
DLF / HYF / IEF		KCF MISS 774 L82
	PW VICTOR BOOMER P606	REMITALL BOOMER 46B
NJW P606 72N DAYDREAM 73S		PW VICTORIA 964 8114
	NJW 94J DEW 72N	RU 20X BOULDER 57G
		NJW D32 CLAIRE 94J

- This 73S son is super long bodied and complete made with plenty of rear muscle expression. Smooth, stylish and well put together with a low birth weight and extra weaning and yearling weights. The replacements out of him should be as good as they get! Top 1% for BW/ MILK/ Udder/ Teat/ REA; Top 15% for M&G.
- ***Retaining one-quarter Semen Interest.***
- *Adj. REA* **14.50** / *Adj. MARB* **3.64** / *Adj. RIB FAT* **0.21**

Act. BW 80 • Adj. WW/WR 710 • Adj. YW/YR 1202 • Act. SC (cm) 38.5 • Dam's Age ET • RE 100 / LE 100 *Eye Pigment*

CED	BW	WW	YW	MILK	M&G	SC	BF	REA	MARB	$BMI	$CHB
4.0	**-0.8**	**43**	**71**	**35**	**57**	**1.4**	**.00**	**.68**	**.08**	**28**	**29**

Dam 73S

113E

AHA GE-EPD

NJW 148X 50B DOUBLE 113E

• *2/14/2017 • P43829363 •* ***POLLED***

NJW 76S P20 BEEF 38W
NJW 25W 38W BEEF 50B
NJW 76S P20 SPIRITUAL 25W
DLF / HYF / IEF
TH 122 71I VICTOR 719T
NJW 78R 719T LADYSPORT 148X
NJW 167L INVESTOR GAL 78R

SHF PROGRESS P20
NJW 55N STARDUST 76S
SHF PROGRESS P20
NJW 55N STARDUST 76S
DRF JWR PRINCE VICTOR 71I
KBCR 19D DOMINETTE 122
KJ 520E INVESTOR 532M
NJW 45G LADYSPORT 167L

Dam 148X

- Big top and balanced from end to end. A good looking, well made bull that I really like. Will sire excellent females or bulls with good performance, yet moderate birth wts. Top 1% for Teat; Top 15% for Udder; Top 25% for BW/ MILK/ REA.
- *Adj. REA* **13.10** / *Adj. MARB* **4.73** / *Adj. RIB FAT* **0.19**

Eye Pigment

Act. BW 84 • Adj. WW/WR 675/100 • Adj. YW/YR 1144/102 • Act. SC (cm) 37 • Dam's Age 7 • RE 0 / LE 60

CED	BW	WW	YW	MILK	M&G	SC	BF	REA	MARB	$BMI	$CHB
1.8	2.0	45	72	27	49	1.1	-.02	.44	.09	25	27

114E

AHA GE-EPD

NJW 009 4258 HUTTON 114E

• *2/14/2017 • 43829364 •* ***DEHORNED***

NJW 73S 980 HUTTON 109Z
UPS HUTTON 4258 ET
SHF LADY M326 U33
DLF / HYF / IEF
NJW 161L 67M GREAT DIVIDE 27S
DV PRINCESS 009
KT QUEEN 433

CRR HELTON 980
NJW P606 72N DAYDREAM 73S
KCF BENNETT 3008 M326
SHF GOVERNESS 236G L37
NJW BW TRAILDUST 161L
NJW 57G 12E FOREVER 67M
NJW 21E HIGH PLAINS 57K
KT MISTRESS 607

Dam 009

- Lots of pigment and freckles to make brockle-faced calves!
- *Adj. REA* **10.77** / *Adj. MARB* **3.70** / *Adj. RIB FAT* **0.16**

Eye Pigment

Act. BW 78 • Adj. WW/WR 634/94 • Adj. YW/YR 1041/92 • Act. SC (cm) 36.5 • Dam's Age 7 • RE 100 / LE 100

CED	BW	WW	YW	MILK	M&G	SC	BF	REA	MARB	$BMI	$CHB
3.7	1.2	51	75	20	46	0.8	-.01	.32	-.05	19	25

125E

AHA GE-EPD

NJW 38A 33B WHIT 125E

- *2/16/2017 • P43829366 •* ***HOMOZYGOUS POLLED***

LJR 023R WHITMORE 10W
NJW 160Z 10W WHIT 33B
NJW 73S 88X DAYDREAM 160Z
DLF / HYF / IEF
NJW 73S W18 HOMEGROWN 8Y
NJW 108S 8Y BRIGIT 38A
NJW P606 53N DAYDREAM 108S

KJ C&L J119 LOGIC 023R
LJR MICKEY 278N
NJW 98S R117 RIBEYE 88X
NJW P606 72N DAYDREAM 73S
SHF WONDER M326 W18
NJW P606 72N DAYDREAM 73S
PW VICTOR BOOMER P606
NJW 103H EMMA 53N

Dam 38A

- ***Homozygous Polled!*** Easy doing, big volume and strong made, this bull catches your eye every time you're in the pen. Pedigree is full of good cows and and powerful, rugged herd bulls. Top 5% for MILK/ Udder; Top 35% for WW/ Teat.
- *Adj. REA* **10.68** / *Adj. MARB* **3.96** / *Adj. RIB FAT* **0.23**

Eye Pigment

Act. BW 88 • Adj. WW/WR 644/95 • Adj. YW/YR 1093/97 • Act. SC (cm) 32.5 • Dam's Age 4 • RE 100 / LE 50

CED	BW	WW	YW	MILK	M&G	SC	BF	REA	MARB	$BMI	$CHB
-1.0	**3.1**	**54**	**78**	**32**	**59**	**0.8**	**.01**	**.21**	**.25**	**27**	**22**

131E

AHA GE-EPD

NJW 44X 72C HEAVYWEIGHT 131E

- *2/18/2017 • 43830175 •* ***DEHORNED***

NJW 67U 28M BIG MAX 22Z
NJW 79Z 22Z HEAVY DUTY 72C ET
BW 91H 100W RITA 79Z
DLF / HYF / IEF
UPS DOMINO 3027
NJW 95U 3027 VACA 44X
NJW 634L 12E VACA 95U

GOLDEN-OAK 4J MAXIUM 28M
NJW 4037 80L FAITH 67U
NJW 73S M326 TRUST 100W
REMITALL RITA 91H
CL 1 DOMINO 9126J
UPS MISS DIAMOND 1353
CMF 584T FRONTIER 634L
NJW 25C 1A VACA 12E

Dam 44X

- A bull I really like ...super long bodied, well balanced, easy doing and soft and loose made. Pedigree reads cow power and performance and he sports excellent weights and ratios as well as a good EPD line-up! Top 10% for Teat/ REA; Top 15% for MILK/ Udder; Top 20% for CE/ M&G; Top 25% for BW.
- *Adj. REA* **13.12** / *Adj. MARB* **3.78** / *Adj. RIB FAT* **0.15**

Eye Pigment

Act. BW 86 • Adj. WW/WR 726/108 • Adj. YW/YR 1220/108 • Act. SC (cm) 39 • Dam's Age 7 • RE 100 / LE 100

CED	BW	WW	YW	MILK	M&G	SC	BF	REA	MARB	$BMI	$CHB
5.1	**2.0**	**51**	**81**	**29**	**55**	**1.0**	**.01**	**.54**	**.10**	**26**	**32**

132E

AHA GE-EPD

Retaining an interest ...details sale day!

NJW 76C 10W WHITMORE 132E

• *2/18/2017* • *P43830180* • ***HETEROZYGOUS POLLED***

	KJ C&L J119 LOGIC 023R	DRF JWR PRINCE VICTOR 71I
LJR 023R WHITMORE 10W		SHF INTERSTATE D03 J119
	LJR MICKEY 278N	LJR D188 SABRE 69H
DLF / HYF / IEF		LJR BROOKE 188L
	NJW 67U 28M BIG MAX 22Z	GOLDEN-OAK 4J MAXIUM 28M
NJW 79Z 22Z RITA 76C ET		NJW 4037 80L FAITH 67U
	BW 91H 100W RITA 79Z	NJW 73S M326 TRUST 100W
		REMITALL RITA 91H

- This ***20187 standout*** will make an exceptional heifer or cow bull! He has a huge, square hip, big stifle and is deep and thick and has a wide, strong top. His two yr. old dam is a full sister to 2017 sale toppers Mighty 49C and Wow 57C and to our herdsire Heavy Duty 72C. Granddam 79Z is dam of our 2016 & 2017 high selling bulls. Sire Whitmore 10W has been a herd builder giving us low birth, high growth, problem-free progeny.
- 132E has top-end data as well as a super set of EPDs. He's a bull we will use heavily!
- Top 1% for REA; Top 10% for CE/ BW/ WW; Top 25% for Udder/ Teat; Top 30% for MARB; Top 35% for YW.
- *Adj. REA* **14.03** / *Adj. MARB* **3.75** / *Adj. RIB FAT* **0.20**

Eye Pigment

Act. BW 70 • Adj. WW/WR 691/102 • Adj. YW/YR 1147/102 • Act. SC (cm) 36.5 • Dam's Age 2 • RE 75 / LE 75

CED	BW	WW	YW	MILK	M&G	SC	BF	REA	MARB	$BMI	$CHB
7.3	1.0	61	87	23	53	0.9	-.03	.64	.14	27	34

Granddam 79Z

Dam 76C

134E

NJW 127Z 93C PARTNER 134E

- *2/18/2017 • P43830160 • **POLLED** • Twin*

SHF RIB EYE M326 R117
NJW 135U R117 RIBEYE 93C ET
NJW 4037 34S DURANGO VACA 135U
DLF / HYF / IEF
KCF BENNETT REVOLUTION X51
NJW 97T X51 SERENADE 127Z
NJW 95R 4L DUSTY GAL 97T

KCF BENNETT 3008 M326
HVH MISS HUDSON 83K 8M
THM DURANGO 4037
NJW P606 80L DAYDREAM 34S
MSU TCF REVOLUTION 4R
KCF MISS PROFICIENT U201
NJW 57G 83M REMEDY 95R
NJW 44U SERENADE 4L

- Wide-based with a big quarter and super feet. Full sister to his sire is a top cow here. Big, strong growth bull with balanced set of numbers! *Twin to Lot 135E.*
- *Adj. REA* **13.71** / *Adj. MARB* **4.33** / *Adj. RIB FAT* **0.34**

Eye Pigment

Act. BW 86 • Adj. WW/WR 701/104 • Adj. YW/YR 1188/107 • Act. SC (cm) 38.5 • Dam's Age 5 • RE 100 / LE 100

CED	BW	WW	YW	MILK	M&G	SC	BF	REA	MARB	$BMI	$CHB
7.8	1.7	62	93	25	56	1.3	.02	.60	.26	29	30

135E

NJW 127Z 93C PARTNER 135E

- *2/18/2017 • P43830161 • **POLLED** • Twin*

SHF RIB EYE M326 R117
NJW 135U R117 RIBEYE 93C ET
NJW 4037 34S DURANGO VACA 135U
DLF / HYF / IEF
KCF BENNETT REVOLUTION X51
NJW 97T X51 SERENADE 127Z
NJW 95R 4L DUSTY GAL 97T

KCF BENNETT 3008 M326
HVH MISS HUDSON 83K 8M
THM DURANGO 4037
NJW P606 80L DAYDREAM 34S
MSU TCF REVOLUTION 4R
KCF MISS PROFICIENT U201
NJW 57G 83M REMEDY 95R
NJW 44U SERENADE 4L

- A strong topped, meaty, growthy, sound bull that has always looked good. Dam is a big X51 dgtr. with a good udder and small teats. Balanced EPDs. *Twin to Lot 134E.*
- *Adj. REA* **12.09** / *Adj. MARB* **4.53** / *Adj. RIB FAT* **0.21**

Eye Pigment

Act. BW 82 • Adj. WW/WR 653/96 • Adj. YW/YR 1041/93 • Act. SC (cm) 35.5 • Dam's Age 5 • RE 100 / LE 100

CED	BW	WW	YW	MILK	M&G	SC	BF	REA	MARB	$BMI	$CHB
6.5	1.8	48	69	25	49	1.2	–.03	.57	.27	29	26

138E

AHA GE-EPD

NJW 103Y 33B WHIT 138E

- *2/20/2017* • *P43830187* • ***POLLED***

	LJR 023R WHITMORE 10W	KJ C&L J119 LOGIC 023R
NJW 160Z	**10W WHIT 33B**	LJR MICKEY 278N
	NJW 73S 88X DAYDREAM 160Z	NJW 98S R117 RIBEYE 88X
DLF / HYF / IEF		NJW P606 72N DAYDREAM 73S
	NJW 73S M326 TRUST 100W	KCF BENNETT 3008 M326
NJW 101U	**100W SPIRITQUEEN 103Y**	NJW P606 72N DAYDREAM 73S
	NJW 4037 55N FREE SPIRIT 101U	KJ 2403 RECRUIT 966R
		NJW 57G SPIRIT QUEEN 55N

- Rugged, meaty, long bodied and red necked bull out of a beautiful Trust daughter.
- *Adj. REA* **12.22** / *Adj. MARB* **4.05** / *Adj. RIB FAT* **0.19**

Eye Pigment

Act. BW 86 • Adj. WW/WR 698/103 • Adj. YW/YR 1129/100 • Act. SC (cm) 32 • Dam's Age 6 • RE 100 / LE 10

CED	BW	WW	YW	MILK	M&G	SC	BF	REA	MARB	$BMI	$CHB
2.1	2.6	59	91	29	59	0.8	–.03	.38	.01	25	27

Dam 103Y

139E

AHA GE-EPD

Terms to be announced on sale day!

NJW 139C 10W DOLLAR 139E

• *2/18/2017* • *P43830165* • ***SCURRED***

KJ C&L J119 LOGIC 023R
LJR 023R WHITMORE 10W
LJR MICKEY 278N

DLF / HYF / IEF

NJW 98S R117 RIBEYE 88X
NJW 149Z 88X LEXY 139C ET
NJW 27R 100W LEXY 149Z

DRF JWR PRINCE VICTOR 71I
SHF INTERSTATE D03 J119
LJR D188 SABRE 69H
LJR BROOKE 188L

SHF RIB EYE M326 R117
NJW 9126J DEW DOMINO 98S
NJW 73S M326 TRUST 100W
NJW 30N 27K NEVER MISS 27R

- ***Eye catching 2018 standout*** who is strong, sound and red-to-the-ground! He is so well made and balanced with a big hip and big top, yet small birth weight. Dam is a moderate, beautiful two yr. old 88X daughter who is out of one of our top Trust daughters.
- Top 1% for WW; Top 5% for M&G/ REA; Top 15% for Udder/ Teat; Top 20% for YW; Top 25% for CE; Top 30% for BW/ MILK.
- *Adj. REA* **12.36** / *Adj. MARB* **4.21** / *Adj. RIB FAT* **0.20**

Act. BW 78 • Adj. WW/WR 705/105 • Adj. YW/YR 1093/97 • Act. SC (cm) 35.5 • Dam's Age 2 • RE 100 / LE 100 *Eye Pigment*

CED	BW	WW	YW	MILK	M&G	SC	BF	REA	MARB	$BMI	$CHB
5.1	2.3	63	92	26	57	0.5	-.02	.51	.25	28	33

Dam 139C

Granddam 149Z

144E

AHA GE-EPD

NJW PMH RED BULL 144E

- *2/21/2017 • 43833059 •* ***DEHORNED***

CHURCHILL SENSATION 028X
CHURCHILL RED BULL 200Z
CHURCHILL LADY 002X

DLF / HYF / IEF

NJW 67U 28M BIG MAX 22Z
NJW 73S 22Z DREAMY MAXINE 17B ET
NJW P606 72N DAYDREAM 73S

UPS DOMINO 3027
CHURCHILL LADY 7202T
GOLDEN OAK OUTCROSS 18U
CHURCHILL LADY 600S
GOLDEN-OAK 4J MAXIUM 28M
NJW 4037 80L FAITH 67U
PW VICTOR BOOMER P606
NJW 94J DEW 72N

Dam 17B

- Lots of growth and power! Big hip, big top, wide based with extra muscle expression. Excellent foot, hooded eyes and big testicles. Sale's highest WW ratio bull! Top 1% Milk/ REA.
- *Adj. REA* **11.82** / *Adj. MARB* **3.75** / *Adj. RIB FAT* **0.18**

Eye Pigment

Act. BW 92 • Adj. WW/WR 773/115 • Adj. YW/YR 1200/100 • Act. SC (cm) 38.5 • Dam's Age 3 • RE 100 / LE 30

CED	BW	WW	YW	MILK	M&G	SC	BF	REA	MARB	$BMI	$CHB
-5.5	**2.6**	**52**	**83**	**34**	**60**	**0.9**	**-.01**	**.74**	**.15**	**29**	**35**

147E

AHA GE-EPD

NJW 73S 38Y DEDICATION 147E

- *2/21/2017 • 43830189 •* ***DEHORNED***

ECR L18 EXTRA DEEP 9279
FHF 9279 DEADWOOD 38Y
FHF 51M RUBY 82S

DLF / HYF / IEF

PW VICTOR BOOMER P606
NJW P606 72N DAYDREAM 73S
NJW 94J DEW 72N

GO EXCEL L18
OXH CHRISTI 0028
FHF 0024 STARBUCK 51M
FHF 10G RUBY 7J
REMITALL BOOMER 46B
PW VICTORIA 964 8114
RU 20X BOULDER 57G
NJW D32 CLAIRE 94J

Dam 73S

- The eighth natural calf out of our most prolific brood cow. Loaded with maternal value, well marked with a good hooded eye, 147E looks just like his sire 38Y.
- Top 1% for MILK/ M&G/ REA/ CHB; Top 5% for Teat; Top 10% for Udder/ BMI; Top 40% for WW/ YW.
- *Adj. REA* **12.94** / *Adj. MARB* **3.48** / *Adj. RIB FAT* **0.14**

Eye Pigment

Act. BW 88 • Adj. WW/WR 678/101 • Adj. YW/YR 1061/94 • Act. SC (cm) 36.5 • Dam's Age 11 • RE 100 / LE 100

CED	BW	WW	YW	MILK	M&G	SC	BF	REA	MARB	$BMI	$CHB
-2.1	**3.2**	**53**	**85**	**39**	**66**	**0.8**	**-.02**	**1.03**	**-.07**	**28**	**41**

157E

AHA GE-EPD

NJW 228C 028X SENSATION 157E

• *2/23/2017* • *P43830195* • ***SCURRED***

UPS DOMINO 3027	CL 1 DOMINO 9126J
CHURCHILL SENSATION 028X	UPS MISS DIAMOND 1353
CHURCHILL LADY 7202T	GH RAMBO 279R
DLF / HYF / IEF	CL 1 DOMINETTE 301N
NJW 73S W18 HOMEGROWN 8Y	SHF WONDER M326 W18
NJW 135U 8Y TURQUOISE 228C	NJW P606 72N DAYDREAM 73S
NJW 4037 34S DURANGO VACA 135U	THM DURANGO 4037
	NJW P606 80L DAYDREAM 34S

- Well designed, eye catching, low birth bull with incredible cow power bred in. Top 1% for MILK/ M&G; Top 5% for BW/ UDDER/ TEAT; Top 20% for WW.
- *Adj. REA* **11.70** / *Adj. MARB* **3.91** / *Adj. RIB FAT* **0.23**

Eye Pigment

Act. BW 82 • Adj. WW/WR 651/97 • Adj. YW/YR 1069/95 • Act. SC (cm) 39 • Dam's Age 2 • RE 100 / LE 100

CED	BW	WW	YW	MILK	M&G	SC	BF	REA	MARB	$BMI	$CHB
11.1	-0.2	58	84	43	72	1.3	.03	.57	.22	25	31

Granddam 135U

160E

NJW 126B 33B WHIT 160E

- *2/24/2017 • P43830159 •* ***HETEROZYGOUS POLLED***

LJR 023R WHITMORE 10W
NJW 160Z 10W WHIT 33B
NJW 73S 88X DAYDREAM 160Z
DLF / HYF / IEF
CMR GVP MR MATERNAL 156T
NJW 17Y 156T FOREVER126B
NJW 51U 38W FOREVER 17Y

KJ C&L J119 LOGIC 023R
LJR MICKEY 278N
NJW 98S R117 RIBEYE 88X
NJW P606 72N DAYDREAM 73S
PW VICTOR BOOMER P606
JG WCN VICTRA 17 2103
NJW 76S P20 BEEF 38W
NJW R125 67M FOREVER 51U

Dam 126B

- Soggy, deep bodied and easy doing with lots of pigment and freckles.
- Top 10% WW / Teat / Udder.
- *Adj. REA* **13.29** */ Adj. MARB* **3.39** */ Adj. RIB FAT* **0.17**

Eye Pigment

Act. BW 86 • Adj. WW/WR 679/101 • Adj. YW/YR 1107/98 • Act. SC (cm) 36 • Dam's Age 3 • RE 100 / LE 100

CED	BW	WW	YW	MILK	M&G	SC	BF	REA	MARB	$BMI	$CHB
-6.4	**4.3**	**61**	**89**	**30**	**61**	**1.0**	**-.02**	**.43**	**.00**	**27**	**23**

169E

NJW 92B 72C HEAVY DUTY 169E

- *2/27/2017 • P43830185 •* ***POLLED***

NJW 67U 28M BIG MAX 22Z
NJW 79Z 22Z HEAVY DUTY 72C ET
BW 91H 100W RITA 79Z
DLF / HYF / IEF
NJW 73S 980 HUTTON 109Z
NJW 5S 109Z VACA 92B
NJW 30N 96P VACA 5S

GOLDEN-OAK 4J MAXIUM 28M
NJW 4037 80L FAITH 67U
NJW 73S M326 TRUST 100W
REMITALL RITA 91H
CRR HELTON 980
NJW P606 72N DAYDREAM 73S
GHC NEVER LOOK BACK ET 30N
NJW 12E COWTOWN VACA 96P

Dam 92B

- Extra body, deep twisted, medium-sized bull with a good disposition. Dam is a big bodied, good uddered Hutton daughter. Top 10% for WW/ MILK/ Teat.
- *Adj. REA* **13.52** */ Adj. MARB* **3.82** */ Adj. RIB FAT* **0.17**

Eye Pigment

Act. BW 80 • Adj. WW/WR 617/91 • Adj. YW/YR 1088/97 • Act. SC (cm) 38 • Dam's Age 3 • RE 80 / LE 100

CED	BW	WW	YW	MILK	M&G	SC	BF	REA	MARB	$BMI	$CHB
-1.2	**2.1**	**51**	**89**	**27**	**52**	**0.8**	**.01**	**.74**	**-.02**	**24**	**37**

172E

AHA GE-EPD

NJW 0118 8Y HOMEGROWN 172E ET

- *3/01/2017* • *P43830509* • ***HOMOZYGOUS POLLED***

SHF WONDER M326 W18
NJW 73S W18 HOMEGROWN 8Y ET
NJW P606 72N DAYDREAM 73S
DLF / HYF / IEF

KCF BENNETT 3008 M326
SHF GOVERNESS 236G L37
PW VICTOR BOOMER P606
NJW 94J DEW 72N

MSU TCF REVOLUTION 4R
BOYD E70 QUEEN 0118
BOYD E70 QUEEN 8101

FELTONS LEGEND 242
MSU TCF RACHAEL ET 54N
RHF VICTOR 424 218
BOYD E70 QUEEN 6128

Dam 0118

- ***Homozygous Polled!*** This top 8Y son will catch your eye and has plenty of herd sire potential. Red necked and red-to-the-ground with a tight sheath, big testicles and good feet. His Legend dam has an excellent udder. Top 1% for MILK/ M&G; Top 15% for CE/ BW/ Udder.
- ***Retaining an one-quarter Semen Interest.***
- *Adj. REA* **12.95** / *Adj. MARB* **3.59** / *Adj. RIB FAT* **0.23**

Eye Pigment

Act. BW 80 • Adj. WW/WR 667 • Adj. YW/YR 1208 • Act. SC (cm) 39 • Dam's Age ET • RE 90 / LE 75

CED	BW	WW	YW	MILK	M&G	SC	BF	REA	MARB	$BMI	$CHB
6.4	1.5	50	79	37	62	0.9	.04	.41	.14	24	27

174E

AHA GE-EPD

NJW 0118 8Y HOMEGROWN 174E ET

- *3/02/2017* • *P43830510* • ***HOMOZYGOUS POLLED***

SHF WONDER M326 W18
NJW 73S W18 HOMEGROWN 8Y ET
NJW P606 72N DAYDREAM 73S
DLF / HYF / IEF

KCF BENNETT 3008 M326
SHF GOVERNESS 236G L37
PW VICTOR BOOMER P606
NJW 94J DEW 72N

MSU TCF REVOLUTION 4R
BOYD E70 QUEEN 0118
BOYD E70 QUEEN 8101

FELTONS LEGEND 242
MSU TCF RACHAEL ET 54N
RHF VICTOR 424 218
BOYD E70 QUEEN 6128

Sire 8Y

- ***Homozygous Polled!*** Our 8Y's are easy doing and big ribbed with the daughters being maternal machines. This is a well made, well marked son who stems from a very good uddered cow family. Top 1% for YW/ MILK/ M&G; Top 15% for CE/ BW/ Udder.
- *Adj. REA* **11.89** / *Adj. MARB* **3.39** / *Adj. RIB FAT* **0.18**

Eye Pigment

Act. BW 92 • Adj. WW/WR 702 • Adj. YW/YR 1157 • Act. SC (cm) 38.5 • Dam's Age ET • RE 10 / LE 20

CED	BW	WW	YW	MILK	M&G	SC	BF	REA	MARB	$BMI	$CHB
-2.0	3.2	64	101	37	69	1.3	.01	.43	.12	25	29

181E

AHA GE-EPD

NJW 73S 394A PEACE 181E ET

- *3/06/2017 • 43830188 •* ***DEHORNED***

CHURCHILL SENSATION 028X
ILR PEACE OF MIND 394A ET
KCF MISS PROFICIENT U201
DLF / HYF / IEF
PW VICTOR BOOMER P606
NJW P606 72N DAYDREAM 73S
NJW 94J DEW 72N

UPS DOMINO 3027
CHURCHILL LADY 7202T
EFBEEF SCHU-LAR PROFICIENT N093
KCF MISS 774 L82
REMITALL BOOMER 46B
PW VICTORIA 964 8114
RU 20X BOULDER 57G
NJW D32 CLAIRE 94J

Dam 73S

- Expect 181E to sire beautiful, highly maternal females with great udders as well as soggy, heavy steers. Top 1% for MILK/ Teat; Top 5% for BW/ M&G/ Udder/ REA; Top 15% for CE
- *Adj. REA* **13.74** */ Adj. MARB* **3.94** */ Adj. RIB FAT* **0.20**

Eye Pigment

Act. BW 88 • Adj. WW/WR 701 • Adj. YW/YR 1170 • Act. SC (cm) 36.5 • Dam's Age ET • RE 100 / LE 100

CED	BW	WW	YW	MILK	M&G	SC	BF	REA	MARB	$BMI	$CHB
6.0	-0.4	43	74	39	61	0.8	.00	.59	.05	27	27

184E

AHA GE-EPD

NJW 84Y 1010 BUILT TUFF 184E

- *3/09/2017 • P43830158 •* ***POLLED***

NJW 98S DURANGO 44U
KT BUILT TUFF 1010
KT MS R117 RIB EYE 9177
DLF / HYF / IEF
NJW 76S P20 BEEF 38W
NJW 137S 38W LADYSPORT 84Y
NJW 45P 32N LADYSPORT 137S

THM DURANGO 4037
NJW 9126J DEW DOMINO 98S
SHF RIB EYE M326 R117
KT MS 122L ONLINE 4011
SHF PROGRESS P20
NJW 55N STARDUST 76S
NJW FHF 9710 TANK 45P
NJW 57G LADYSPORT 32N

Dam 84Y

- Solid made, medium-sized bull out of a really good 38W daughter. Highly maternal bred.
- Top 1% Udder/ Teat; Top 10% CED/ BW; Top 20% MILK.
- *Adj. REA* **12.02** */ Adj. MARB* **3.59** */ Adj. RIB FAT* **0.14**

Eye Pigment

Act. BW 80 • Adj. WW/WR 674/100 • Adj. YW/YR 1064/94 • Act. SC (cm) 36 • Dam's Age 6 • RE 90 / LE 100

CED	BW	WW	YW	MILK	M&G	SC	BF	REA	MARB	$BMI	$CHB
7.6	1.2	48	76	28	52	1.2	-.05	.11	.20	26	29

187E

AHA GE-EPD

NJW 4425 33B WHIT 187E

- *3/09/2017 • P43830174 •* ***SCURRED***

LJR 023R WHITMORE 10W
NJW 160Z 10W WHIT 33B
NJW 73S 88X DAYDREAM 160Z
DLF / HYF / IEF
NJW 98S R117 RIBEYE 88X
UPS MISS 88X RIBEYE 4425 ET
UPS MISS DIAMOND 1353

KJ C&L J119 LOGIC 023R
LJR MICKEY 278N
NJW 98S R117 RIBEYE 88X
NJW P606 72N DAYDREAM 73S
SHF RIB EYE M326 R117
NJW 9126J DEW DOMINO 98S
SH DIAMOND 881
UPS MS MILEHIGH 8330

Dam 4425 & Lot 187E

- Square and blocky with extra volume and thickness. A red necked, freckle-faced, moderate-sized, highly maternal 33B son. Top 1% Udder & Teat; Top 5% Milk.
- *Adj. REA* **11.81** / *Adj. MARB* **3.52** / *Adj. RIB FAT* **0.19**

Eye Pigment

Act. BW 82 • Adj. WW/WR 631/94 • Adj. YW/YR 1051/93 • Act. SC (cm) 37.5 • Dam's Age 3 • RE 100 / LE 100

CED	BW	WW	YW	MILK	M&G	SC	BF	REA	MARB	$BMI	$CHB
5.0	1.0	45	67	32	54	0.5	-.02	.32	.06	24	24

191E

AHA GE-EPD

NJW 35A 103C RIDGE 191E

- *3/06/2017 • P43830190 •* ***POLLED***

NJW 76S P20 BEEF 38W
NJW 73S 38W RIDGE 103C ET
NJW P606 72N DAYDREAM 73S
DLF / HYF / IEF
NJW 73S W18 HOMETOWN 10Y
NJW 135U 10Y HOMETOWN 35A ET
NJW 4037 34S DURANGO VACA 135U

SHF PROGRESS P20
NJW 55N STARDUST 76S
PW VICTOR BOOMER P606
NJW 94J DEW 72N
SHF WONDER M326 W18
NJW P606 72N DAYDREAM 73S
THM DURANGO 4037
NJW P606 80L DAYDREAM 34S

Dam 35A

- Low birth, big bodied bull with loads of maternal power. Dam is full sister to herd sire 27A. Top 1% for MILK/ M&G/ REA; Top 20% for YW; Top 35% for BW/ WW/ MARB.
- *Adj. REA* **13.79** / *Adj. MARB* **3.68** / *Adj. RIB FAT* **0.21**

Eye Pigment

Act. BW 84 • Adj. WW/WR 650/96 • Adj. YW/YR 1128/100 • Act. SC (cm) 36 • Dam's Age 4 • RE 40 / LE 40

CED	BW	WW	YW	MILK	M&G	SC	BF	REA	MARB	$BMI	$CHB
-2.4	2.6	54	93	35	62	1.6	-.02	.68	.15	29	37

200E

AHA GE-EPD

NJW 82B 72C HEAVY DUTY 200E

• *4/01/2017* • *P43830182* • ***POLLED***

NJW 67U 28M BIG MAX 22Z
NJW 79Z 22Z HEAVY DUTY 72C ET
BW 91H 100W RITA 79Z
DLF / HYF / IEF
NJW 76S P20 BEEF 38W
NJW 156X 38W BEEF 82B
NJW 139J M326 SKYLARK 156X

GOLDEN-OAK 4J MAXIUM 28M
NJW 4037 80L FAITH 67U
NJW 73S M326 TRUST 100W
REMITALL RITA 91H
PW VICTOR BOOMER P606
NJW 55N STARDUST 76S
KCF BENNETT 3008 M326
SDL VLY 7C SERENADE 139J

Sire, NJW Heavy Duty 72C

Dam 82B

- This young, low birth weight calf is out of a near perfect uddered Beef 38W daughter who did a terrific job raising him. Top 25% for WW/ MILK; Top 30% for YW/ MARB; Top 35% for Udder / Teat.
- *Adj. REA* **13.27** / *Adj. MARB* **3.94** / *Adj. RIB FAT* **0.23**

Eye Pigment

Act. BW 76 • Adj. WW/WR 720/107 • Adj. YW/YR 1225/107 • Act. SC (cm) 39 • Dam's Age 2 • RE 0 / LE 0

CED	BW	WW	YW	MILK	M&G	SC	BF	REA	MARB	$BMI	$CHB
2.7	**2.1**	**56**	**89**	**27**	**55**	**0.9**	**.00**	**.30**	**.15**	**24**	**27**

201E

AHA GE-EPD

NJW 174C 168C TUFF 201E

• *4/03/2017* • *P43830166* • ***POLLED***

KT BUILT TUFF 1010
NJW 12A 1010 TUFF 168C
NJW 25W 8Y SPIRITQUEEN 12A
DLF / HYF / IEF
NJW 98S R117 RIBEYE 88X
NJW 149Z 88X LEXY 174C
NJW 27R 100W LEXY 149Z

NJW 98S DURANGO 44U
KT MS R117 RIB EYE 9177
NJW 73S W18 HOMEGROWN 8Y
NJW 76S P20 SPIRITUAL 25W
SHF RIB EYE M326 R117
NJW 9126J DEW DOMINO 98S
NJW 73S M326 TRUST 100W
NJW 30N 27K NEVER MISS 27R

Dam 174C & Lot 201E

- This young calf should make a really good heifer bull and leave you some beautiful cows.
- Top 1% for Udder / Teat; Top 5% for CED/ BW/ MARB.
- *Adj. REA* **11.00** / *Adj. MARB* **3.93** / *Adj. RIB FAT* **0.20**

Eye Pigment

Act. BW 70 • Adj. WW/WR 625/93 • Adj. YW/YR 1068/93 • Act. SC (cm) 34 • Dam's Age 2 • RE 100 / LE 100

CED	BW	WW	YW	MILK	M&G	SC	BF	REA	MARB	$BMI	$CHB
8.6	**-0.3**	**49**	**74**	**32**	**56**	**1.2**	**.01**	**.29**	**.26**	**25**	**24**

NJW HERD SIRES...

NJW 160Z 10W WHIT 33B

2/07/2014 P43483059

KJ C&L J119 LOGIC 023R
LJR 023R WHITMORE 10W
LJR MICKEY 278N
DLF / HYF / IEF

NJW 98S R117 RIBEYE 88X
NJW 73S 88X DAYDREAM 160Z
NJW P606 72N DAYDREAM 73S

DRF JWR PRINCE VICTOR 71I
SHF INTERSTATE D03 J119
LJR D188 SABRE 69H
LJR BROOKE 188L

SHF RIB EYE M326 R117
NJW 9126J DEW DOMINO 98S
PW VICTOR BOOMER P606
NJW 94J DEW 72N

- **BW 97 / Adj. WW 756 / Adj. YW 1236**
- ***HOMOZYGOUS POLLED***
- ***Bold, Rugged, Sound*** and good footed with extra heel and added performance. Dam is a near perfect uddered 88X daughter that did a tremendous job raising 33B as a two year old.
- Sired by 10W who we love for his low birth, calving ease, performance, excellent udders and feet.
- Avg. BW on two NJW calf crops 82.5 lbs.
- Will be the largest sire group born at NJW in 2018!
- ***Semen: $25/unit ...$75/Certificate***

CED	BW	WW	YW	M	M&G	CEM	SC	BF	REA	MB	$BMI	$BII	$CHB
3.3	3.7	65	100	28	61	3.5	0.8	-.04	.48	-.02	28	23	31

NJW 76S 27A LONG RANGE 203D ET

2/29/2016 P43722086

NJW 73S W18 HOMETOWN 10Y
NJW 135U 10Y HOMETOWN 27A
NJW 4037 34S DURANGO VACA 135U
DLF / HYF / IEF

NJW BW TRAILDUST 161L
NJW 55N STARDUST 76S
NJW 57G SPIRIT QUEEN 55N

SHF WONDER M326 W18
NJW P606 72N DAYDREAM 73S
THM DURANGO 4037
NJW P606 80L DAYDREAM 34S

NJW 6Z WRANGLER 20E
SADDLE VLY LADYSPORT 120
RU 20X BOULDER 57G
GK SPIRIT QUEEN 42A

- **BW 95 / Adj. WW 760 / Adj. YW 1274**
- Loads of volume, thickness and capacity in this "Herd Builder" and backed by a pedigree full of our best! Our pick from an outstanding flush and used here heavily in 2017!
- ***Semen: $25/unit***
  $75/Certificate
  Foreign Semen Available

CED	BW	WW	YW	M	M&G	CEM	SC	BF	REA	MB	$BMI	$BII	$CHB
8.5	1.4	50	89	29	54	7.8	1.3	.04	.47	.02	21	18	28

NJW HERD SIRES...

TRUST

Your "Next Generation" Herd Sire!

A functional, practical Beef Bull!

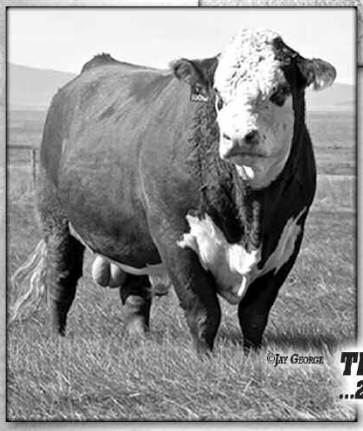

TRUST 100W
...2012 SUPREME CHAMPION HEREFORD

NJW 73S M326 TRUST 100W ET

2/24/2009 P43002897

	RRH MR FELT 300		FELTONS 517
KCF BENNETT 3008 M326			RRH MS VICT 6191
	KCF MISS 459 F284		FELTONS 459
CHB / DLF / HYF / IEF			KCF MISS X4 B156
	PW VICTOR BOOMER P606		REMITALL BOOMER 46B
NJW P606 72N DAYDREAM 73S			PW VICTORIA 964 8114
	NJW 94J DEW 72N		RU 20X BOULDER 57G
			NJW D32 CLAIRE 94J

- **BW 88 / Adj. WW 716 / Adj. YW 1185**
- ***A Hereford 14-Trait Leader!***
- ***PROVEN*** ...with nearly 3,800 progeny recorded, Trust offers breed leading genetics with extra style, pigment, shape, eye appeal, balance! His milky daughters have done a tremendous job across the country! Powerful sons are equally in demand! Six years of NJW progeny avg. BW 83.5 lbs.
- Beautiful, elite P606 dam is backed by a cow family known for superb udders and the ability to produce at the top every year!
- ***Semen: $25/Straw ...$75/Certificate***
  Export Semen Available

TRUST PROGENY...

★ *TRAIT LEADER*

CED	BW	WW	YW	M	M&G	CEM	SC	BF	REA	MB	$BMI	$BII	$CHB
-5.3	3.7	68	118	38	72	4.9	1.5	-.04	.92	.27	34	28	45

YOUR "NEXT GENERATION" HERD SIRE...

A Functional, Practical Beef Bull!

NJW 73S W18 HOMETOWN 10Y ET

Denver 2013 Nat'l Champion Polled Hereford Bull & 2014 Res. Champion Polled Hereford Bull!

2/03/2011 P43214853

	KCF BENNETT 3008 M326	RRH MR FELT 3008
SHF WONDER M326 W18 ET		KCF MISS 459 F284
	SHF GOVERNESS 236G L37	MM RSM STOCKMSTR 512
DLF / HYF / IEF		SHF INTERSTATE D03 G80
	PW VICTOR BOOMER P606	REMITALL BOOMER 46B
NJW P606 72N DAYDREAM 73S		PW VICTORIA 964 8114
	NJW 94J DEW 72N	RU 20X BOULDER 57G
		NJW D32 CLAIRE 94J

- **BW 90 / Adj. WW 739 / Adj. YW 1204**
- ***TRIED AND TRUE!*** With nearly 4,800 progeny recorded, 10Y offers one of the most accurate and predictable set of EPDs! He is ***balanced*** in the ***flesh*** and ***balanced*** on ***paper*** with progeny that are both functional and dependable.
- ***Dam 73S*** sits at the top for maternal cow power and is dam of both the 2012 & 2013 National Champion Polled bulls. A full sister to 10Y was 2013 NWSS Reserve Jr. Yearling Champion Polled Female; a full brother was 2nd to 10Y in class; a maternal brother was 2012 NWSS Supreme Champion Hereford.
- Sire of 2015 Western Nugget Grand Champion Polled Bull and Grand Champion Horned Bull, and 2017 Agribition Reserve Champion Bull.
- ***Semen: $35/Straw ...$75/Certificate***
  Export Semen Available

★				★	★		★	★	★	★			★
CED	BW	WW	YW	M	M&G	CEM	SC	BF	REA	MB	$BMI	$BII	$CHB
5.6	**2.2**	**59**	**101**	**37**	**66**	**-1.4**	**1.5**	**.01**	**.52**	**.48**	**22**	**21**	**33**

10Y Daughters & Son 27A...

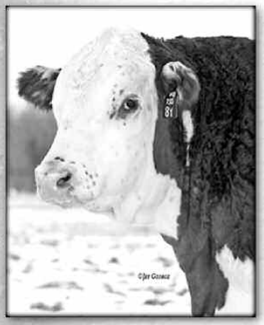

NJW 73S W18 HOMEGROWN 8Y ET

2/01/2011 P43214852

SHF WONDER M326 W18 ET	KCF BENNETT 3008 M326	RRH MR FELT 3008
		KCF MISS 459 F284
	SHF GOVERNESS 236G L37	MM RSM STOCKMSTR 512
		SHF INTERSTATE D03 G80
DLF / HYF / IEF	PW VICTOR BOOMER P606	REMITALL BOOMER 46B
NJW P606 72N DAYDREAM 73S		PW VICTORIA 964 8114
	NJW 94J DEW 72N	RU 20X BOULDER 57G
		NJW D32 CLAIRE 94J

NJW HERD SIRES...

- **BW 94 / Adj. WW 776 / Adj. YW 1268**
- ***HOMOZYGOUS POLLED!***
- ***Our Most Consistent Breeding Bull!*** A real "changer," 8Y adds body mass, power, doing-ability and payweight to his sons. Daughters are broody, yet feminine, with really good udders and rich milk. Daughters are our top two year olds in 2017!
- Avg. BW on four NJW calf crops 82 lbs.
- 2012 NILE Supreme Champion Bull
- ***Semen: $25/unit ...$75/Certificate***
  Export Semen is Available

CED	BW	WW	YW	M ★	M&G ★	CEM ★	SC	BF	REA ★	MB	$BMI	$BII	$CHB ★
-3.5	2.7	55	98	45	73	3.7	1.2	.04	.60	.13	21	18	32

Son 54B — 2015 NJW Sale High Seller

Daughter 202C & Heifer Calf

Daughter 4C

Daughter 12A

NJW HERD SIRES...

NJW 76S P20 BEEF 38W ET

2/11/2009 P43002917

FELTONS LEGEND 242
SHF PROGRESS P20
SHF INTRSTATE D03 G06 ET
DLF / HYF / IEF
NJW BW TRAILDUST 161L
NJW 55N STARDUST 76S
NJW 57G SPIRIT QUEEN 55N

FELTONS DOMINO 774
FELTONS G15
SHF INTERSTATE 20X D03
MM CISCO LADY 203
NJW 6Z WRANGLER 20E
SDL VLY LDYSPORT 120
RU 20X BOULDER 57G
GK SPIRIT QUEEN 42A

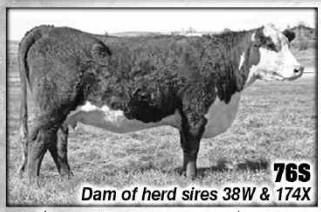

76S
Dam of herd sires 38W & 174X

- **BW 88 / Adj. WW 725 / Adj. YW 1137**
- ***A Hereford 12-Trait Leader!***
- Soggy, easy keeping and out of one of the best cows on the ranch! Dam has beautiful, level, tight udder with small teats and rich milk.
- Daughters do a terrific job with beautiful, level udders!
- ***Semen: $25/unit ...$75/Certificate***

CED	BW	WW	YW	M	M&G	CEM	SC	BF	REA	MB	$BMI	$BII	$CHB
7.5	0.7	41	64	32	53	4.1	1.2	-.03	.24	.28	27	23	25

Beef Daughters...

NJW 79Z 22Z HEAVY DUTY 72C ET

2/12/2015 P43589071

GOLDEN-OAK 4J MAXIUM 28M
NJW 67U 28M BIG MAX 22Z
NJW 4037 80L FAITH 67U
DLF / HYF / IEF
NJW 73S M326 TRUST 100W
BW 91H 100W RITA 79Z ET
REMITALL RITA 91H

EAGLE-RIDGE BLASTER ET 4J
TA-BAR CHANTELLE 15K
THM DURANGO 4037
NJW 12E PRAIRIE 80L
KCF BENNETT 3008 M326
NJW P606 72N DAYDREAM 73S
FELTONS 517
REMITALL FLORIAL RITA 102F

79Z

- **BW 86 / Adj. WW 769 / Adj. YW 1266**
- ***A "Heavy Duty,"*** strong, standup, square made bull with loads of body mass and muscle! Backed by a ***"herd building pedigree"*** and a beautiful dam that has quickly moved to the top!
- Good footed, solid marked and freckle-faced. Quiet and easy to be around!
- Avg. BW on first NJW calf crop 83 lbs.
- One of seven outstanding littermates that include the two high sellers in our 2016 bull sale! Full brother to the NWSS Reserve Champion Bull.

- ***Semen: $25/unit ...$75/Certificate***
- ***Export Semen Available***

CED	BW	WW	YW	M	M&G	CEM	SC	BF	REA	MB	$BMI	$BII	$CHB
3.5	3.4	60	96	29	59	4.1	1.0	-.02	.60	-.01	25	21	34

NJW HERD SIRE...

NJW 135U 10Y HOMETOWN 27A

2/05/2013 P43385145

	SHF WONDER M326 W18	KCF BENNETT 3008 M326
NJW 73S W18 HOMETOWN 10Y ET		SHF GOVERNESS 236G L37
	NJW P606 72N DAYDREAM 73S	PW VICTOR BOOMER P606
DLF / HYF / IEF		NJW 94J DEW 72N
	THM DURANGO 4037	CS BOOMER 29F
NJW 4037 34S DURANGO VACA 135U		THM 7085 VICTRA 9036
	NJW P606 80L DAYDREAM 34S	PW VICTOR BOOMER P606
		NJW 12E PRAIRIE 80L

- **BW 90 / Adj. WW 731 / Adj. YW 1112**
- A ***BIG VOLUME*** beef bull with loads of muscle and balance. Super sound with good bone and a big foot as well as easy doing and solid marked with extra pigment.
- ***The 10Y son we've been waiting for!*** Calves may be one of the best and most consistent sire groups we have seen.
- His dam is a "never miss" cow thaty adds power and high maternal to all her progeny. Four full sisters to 27A are in our herd with three of them being flushed. Full brothers have been high sellers in our bull sales, going to purebred breeders.
- Avg. BW on three NJW calf crops 82 lbs.
- ***Semen: $25/Straw ...$75/Certificate***
  Export Semen Available

CED	BW	WW	YW	M	M&G	CEM	SC	BF	REA	MB	$BMI	$BII	$CHB
7.8	1.0	62	97	33	64	3.7	1.3	.03	.58	.18	26	23	29

2018 NJW Sale Reference Sires

FHF Deadwood 38Y

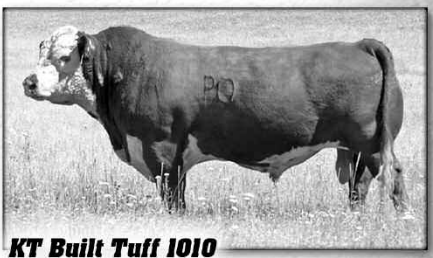

KT Built Tuff 1010

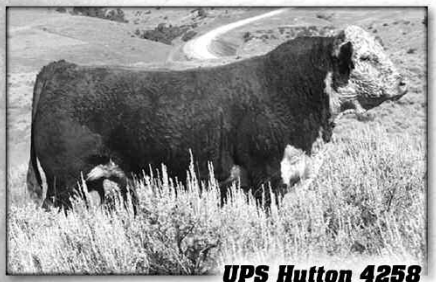

UPS Hutton 4258

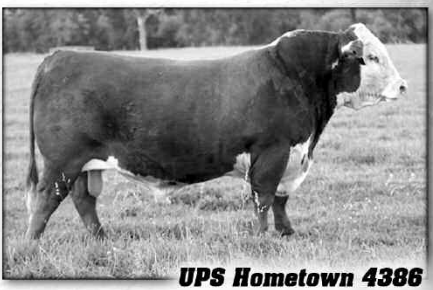

UPS Hometown 4386

ILR Red Power 456B

ILR Peace of Mind 394A

NJW 79Z 22Z Wow 57C ET

NJW Ribeye 88X

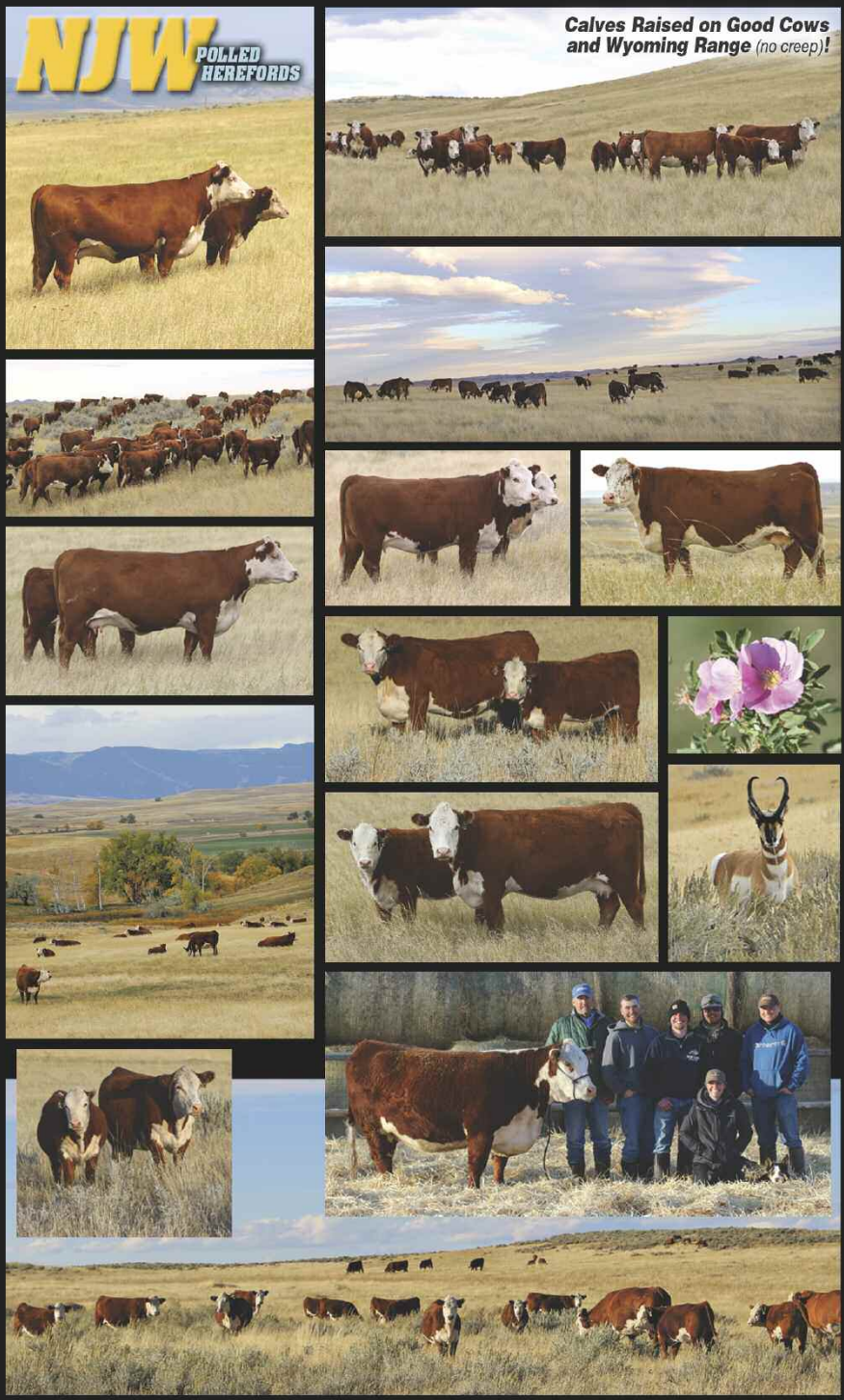
NJW
POLLED HEREFORDS
Calves Raised on Good Cows and Wyoming Range (no creep)!

HEREFORDS FOR TODAY'S CATTLEMEN

It is our firm belief, when Breeding Cattle, the "Balanced Trait Approach" is the right one! We want as much performance as we can get while maintaining that "Critical Balance" of calving ease, cowherd and feedlot efficiency and proven carcass value. All the while, never forgetting the "Unmeasured Traits" of structural soundness, udder quality and attachment, mothering ability, strong vigor at birth, disposition, fertility and longevity.

NJW Trust 100W

36Z, Beef dgtr.

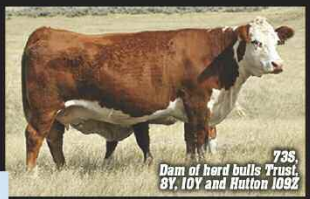

73S, Dam of herd bulls Trust, 8Y, 10Y and Hutton 109Z

149Z, Trust dgtr.

NJW Beef 38W

NJW

ANNUAL BULL SALE

WED. MARCH 28, 2018

79Z, Trust dgtr.

16Y, Beef dgtr.

NJW Homegrown 8Y

NJW Hometown 10Y

Mothering Ability and Vigor!

Disposition!

165A, 10Y dgtr.

Two Yr. Old & Calf

Heterosis & Baldy Makers!

Predictable, Functional, Rancher Bulls!

Sortin' Pairs!

NJW 27A