



# Pelton Polled Herefords

## Along with: Wasem Red Angus

Invite you to the 3rd Annual

# Cattlemen's Choice Bull Sale

**Saturday, February 1, 2014**  
**1 PM - Halliday, ND**

# "HELLO" FROM THE PELTONS

Welcome to the 3rd annual Cattlemen's Choice Bull Sale.

First off I'd like to say thanks to our customers for making this sale a success. In this year's sale I'm offering 44 Hereford bulls and 3 Angus bulls that are deep, thick and well made. As I analyze the bulls in the sale the SB 54E 75R Fusion 138X ET calves have been excellent from birth. These calves have shown themselves to be some of the best calves both as heifers and as bulls. Fusion has served us well in at the National Western Stock Show last year with CKP 138X Billie Jo 2018 who won her class in the 2013 show. We are offering a full sibling to this heifer in bull 3058 along with a strong set of other Fusion calves. A second highlight to this year's sale is another group of bulls from our Donor Dam SB 62J Mirada 61N ET. Mirada has been a great producer for us. She is the type of cow that you can breed to anything and the offspring are still great. There are 9 bulls in the sale out of Mirada from three different sires. These bulls are stout and will add a tremendous amount of muscle to their offspring. Another sire group that shows a great performance is the Regulator bulls. These bulls as a group have the highest overall adjusted weaning weight. These are some of the youngest bulls in the sale and they have been performing incredibly well.

Once again we are pleased to be selling our bulls with Wasem Red Angus. We would like to welcome Shawn Reiss to the sale this year. We have wintered Shawn's angus bulls in the past and they fit well with the bulls we offer in this year's Cattlemen's choice.

If you have any questions, please feel free to call. I look forward to seeing you Feb 1.

**Thanks**

Craig Pelton

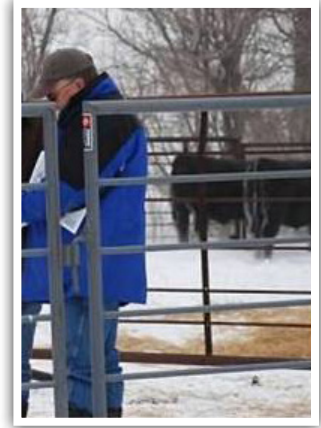

# WELCOME FROM THE WASEMS

Thank you for your interest in the Cattlemen's Choice Bull Sale. We will join Pelton's for a third year at the Pelton Ranch. We are keeping our fingers crossed that the weather will be a little nicer this year! We are excited about the bulls we are offering this year.

Along with the great reference sire; Becton Epic R397 K that we offered bulls out of last year, as well as Leand Sakic 33x; we are adding some new sires to the list this year. We think you will be as impressed as we are. We will have several sons out of BHR Banker 142 who goes back to TNTS Bank Statement. Not only do these bulls have great dispositions, but they have the growth and maternal traits you will want in your herd. We have also added HXC Big Iron to the list. His calves have impressed us with their length and depth. We are offering one Red Angus Simmental bull this year. He has been a standout since day one. We are excited to see what you think of him.

We hope you will join us on February 1st at the Pelton Ranch. If you have any questions or would like to stop out and see the bulls please give us a call.

Thank you for your continued support!

**the Wasems**

Chris, Jolyn, Kacee and Braelyn



# Cattlemens Choice Bull Sale

## Saturday, February 1, 2014 • 1 PM MST

40 93rd Ave NW • Halliday, ND 58636

Lunch served at 12:00

### Contact Us

Craig Pelton • 701-260-0058

Kain Pelton • 701-260-8434

Chris Wasem • 701-260-1513

Kent Heins • 612-280-4260

Shawn Reiss • 701-548-8047

**SALE DAY PHONE: 701-548-8096**

**Auctioneer:** Tony Heins, Rockin H Livestock Services • 701-400-4435

**Ring Man:** Jason Frey, Western Livestock Reporter • 701-300-0845

**Ring Man:** Adam Wanner    **Ring Man:** John Bendish

**Videos:** Marc Hotchkiss, The Livestock Link

**Special Guest:** Taylor Bang, Taylor Bang Cattle Sales LLC

Taylor owns and operates a calf buying company where he buys and sells feeder calves into Iowa and Nebraska. Taylor has been our calf buyer for the last 5-6 years. We appreciate the relationship with Taylor and are thankful for his support.

**TERMS AND CONDITIONS:** Terms of the sale are cash. Each animal will be sold to the highest bidder. Any disputes will be settled by the auctioneer.

**GUARANTEE:** The bulls will be guaranteed as breeders by the suggested terms and conditions established by the American Hereford Association.

**ANNOUNCEMENTS:** All announcements at the sale by the owners or auctioneer take precedence over the printed material.

**LIABILITY:** All persons who attend the sale do so at their own risk. The owners assume no liability, legal or otherwise, for any accidents that might occur.

**HEALTH:** All bulls will be guaranteed in good health. All of the bulls will be fertility tested.

**REGISTRATIONS CERTIFICATES:** The animals will be transferred to the new owner if desired.

**EPDS:** The EPDs are the current North American EPDS available at press time.

**DELIVERY:** Delivery of the bulls will be arranged between the buyer and the seller after the sale.

**ACKNOWLEDGEMENTS:** Hereford America and the Livestock Link for Videos.

#### **DIRECTIONS FROM**

**DUNN CENTER:** Head north on Central Ave N, 0.3 mi; Turn right onto paved road for 7.5 miles; Turn left onto 93rd Ave NW, 1.3 mi; Destination will be on the right.

#### **DIRECTIONS FROM**

**HALLIDAY:** Head west on ND-200, 7.8 mi; Turn right onto 92nd ave NW, 4.0 mi; Turn left onto 1st St SW, 1.0 mi; Turn right onto 93rd Ave NW, 1.3 mi; Destination will be on the right.

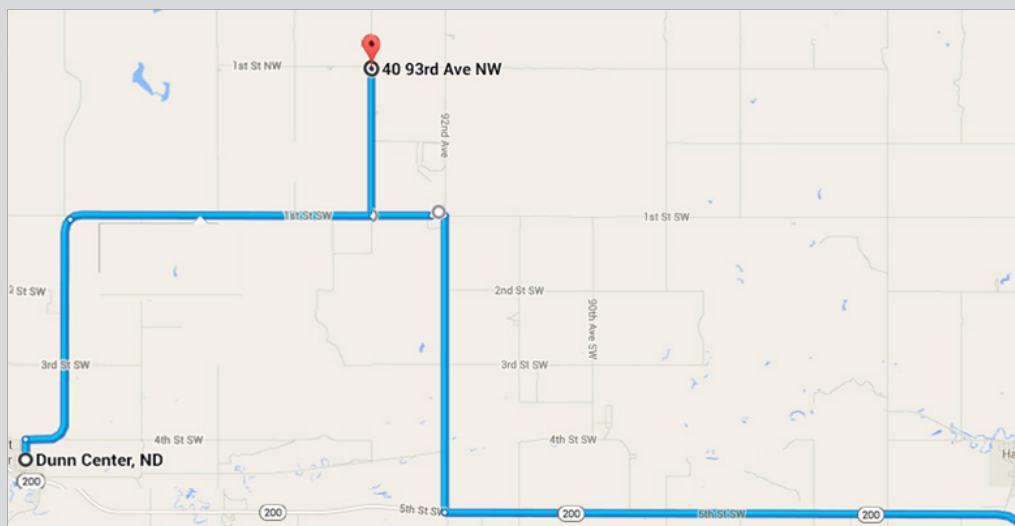



# PELTON POLLED HEREFORDS

## CKP FUSION 3003 ET P43429053

Date of Birth: 2/5/13      BW: 82      Adj WW: 759

LAMBERT REMEDY 2030 75R  
SB 54E 75R FUSION 138X ET  
RU 20X ERIN 54E

STAR SS THUNDER LT 62J  
SB 62J MIRADA 61N ET  
FMC FERGS PRIDE



CED	BWT	WW	YW	MM	M&G	CEM	MCW	SC	FAT	REA	IMF	BMI	CEZ	BII	CHB
1.6	4	53	90	23	49	1.2	87	0.6	0.015	0.48	-0.05	\$13	\$14	\$10	\$23

One of the big stout powerful bulls in the sale. The 61N cow has worked with every bull she's been bred to. 61N sons have been the high sellers the past few years.

## CKP JUSTIN TIME 3006 ET 43429056

Date of Birth: 2/7/13      BW: 86      Adj WW: 680

CRR ABOUT TIME 743  
CKP JUSTIN TIME 0933  
CKP GYPSY 0128

SB 122L GIT-R-DONE 19R ET  
CKP NANCY 0840  
CKP KH NANCY K 0217



CED	BWT	WW	YW	MM	M&G	CEM	MCW	SC	FAT	REA	IMF	BMI	CEZ	BII	CHB
-0.9	5.6	66	100	27	60	1.8	110	0.8	-0.014	0.66	0.04	\$17	\$13	\$12	\$32

Here a big powerful performance Justin Time son out of one of our top Git r Done daughters.

## CKP FUSION 3008 ET P43429058

Date of Birth: 2/9/13      BW: 85      Adj WW: 724

LAMBERT REMEDY 2030 75R  
SB 54E 75R FUSION 138X ET  
RU 20X ERIN 54E

STAR SS THUNDER LT 62J  
SB 62J MIRADA 61N ET  
FMC FERGS PRIDE



CED	BWT	WW	YW	MM	M&G	CEM	MCW	SC	FAT	REA	IMF	BMI	CEZ	BII	CHB
1.6	4	53	90	23	49	1.2	87	0.6	0.015	0.48	-0.05	\$13	\$14	\$10	\$23

Denver bull. He is a square made, wide based, thick made bull. He has a deep quarter and a super wide top. He is a 61N Son.

# PELTON POLLED HEREFORDS



## CKP DOUBLE BARRELL 3009 ET P43429059

Date of Birth: 2/10/13      BW: 87      Adj WW: 722

SR DOUBLE BARRELL 739W  
GH ADAMS TOP GUN ET 516T  
MAC'S HARLET 772

SB 62J MIRADA 61N ET  
STAR SS THUNDER LT 62J  
FMC FERGS PRIDE



CED	BWT	WW	YW	MM	M&G	CEM	MCW	SC	FAT	REA	IMF	BMI	CEZ	BII	CHB
-0.8	5.3	61	101	24	55	1.9	102	0.8	0.014	0.51	0.07	\$16	\$13	\$12	\$29

Denver bull. Big stout performance bull. Gained over 5 lbs out on the first 80 days, full sisters were high sellers at the Northstar classic. 61N Son

## CKP DOUBLE BARRELL 3010 ET P43429060

Date of Birth: 2/10/13      BW: 96      Adj WW: 660

SR DOUBLE BARRELL 739W  
GH ADAMS TOP GUN ET 516T  
MAC'S HARLET 772

SB 62J MIRADA 61N ET  
STAR SS THUNDER LT 62J  
FMC FERGS PRIDE



CED	BWT	WW	YW	MM	M&G	CEM	MCW	SC	FAT	REA	IMF	BMI	CEZ	BII	CHB
-0.8	5.3	61	101	24	55	1.9	102	0.8	0.014	0.51	0.07	\$16	\$13	\$12	\$29

Denver bull. Heres a big famed well marked deep ribbed herd sire prospect. He gained over 5 lbs a day over 80 days as well, full brother to 3009. 61N Son.

## CKP FUSION 3011 ET P43429033

Date of Birth: 2/10/13      BW: 88      Adj WW: 689

SB 54E 75R FUSION 138X ET  
LAMBERT REMEDY 2030 75R  
RU 20X ERIN 54E

SB 62J MIRADA 61N ET  
STAR SS THUNDER LT 62J  
FMC FERGS PRIDE



CED	BWT	WW	YW	MM	M&G	CEM	MCW	SC	FAT	REA	IMF	BMI	CEZ	BII	CHB
1.7	4	53	90	23	49	1.5	87	0.6	0.015	0.48	-0.05	\$14	\$15	\$10	\$23

Denver bull. Super heard bull potential here! He has great confirmation and style. Full brother to 3008. 61N Son



# PELTON POLLED HEREFORDS

## CKP OVATION 3014 ET P43429062

Date of Birth: 2/14/13      BW: 84      Adj WW: 593

SB 122L GIT-R-DONE 19R ET  
SB BVM 018 19R OVATION 15U ET  
LT LADY F14 018

STAR SS THUNDER LT 62J  
SB 62J MIRADA 61N ET  
FMC FERGS PRIDE



CED	BWT	WW	YW	MM	M&G	CEM	MCW	SC	FAT	REA	IMF	BMI	CEZ	BII	CHB
2.7	2.8	52	89	25	51	2.8	88	0.6	0.016	0.5	0	\$15	\$16	\$10	\$24

Here's another Ovation son out of the 61N cow with good rib shape and muscle expression.

## CKP OVATION 3018 ET P43429066

Date of Birth: 2/18/13      BW: 86      Adj WW: 642

SB 122L GIT-R-DONE 19R ET  
SB BVM 018 19R OVATION 15U ET  
LT LADY F14 018

STAR SS THUNDER LT 62J  
SB 62J MIRADA 61N ET  
FMC FERGS PRIDE



CED	BWT	WW	YW	MM	M&G	CEM	MCW	SC	FAT	REA	IMF	BMI	CEZ	BII	CHB
2.7	2.8	52	89	25	51	2.8	88	0.6	0.016	0.5	0	\$15	\$16	\$10	\$24

Deep soggy, deep middled bull. His daughters should be excellent cows out of Ovation, full sisters were reserve in the Pen show in Denver last year. 61N Son.

## CKP OVATION 3019 ET P43429067

Date of Birth: 2/18/13      BW: 82      Adj WW: 588

SB 122L GIT-R-DONE 19R ET  
SB BVM 018 19R OVATION 15U ET  
LT LADY F14 018

STAR SS THUNDER LT 62J  
SB 62J MIRADA 61N ET  
FMC FERGS PRIDE



CED	BWT	WW	YW	MM	M&G	CEM	MCW	SC	FAT	REA	IMF	BMI	CEZ	BII	CHB
2.7	2.8	52	89	25	51	2.8	88	0.6	0.016	0.5	0	\$15	\$16	\$10	\$24

Deep soggy, deep middled bull. His daughters should be excellent cows out of Ovation, full sisters were reserve in the Pen show in Denver last year. 61N Son.

# PELTON POLLED HEREFORDS



## CKP OVATION 3020 ET PENDING

Date of Birth: 2/21/13      BW: 90      Adj WW: 701

SB 122L GIT-R-DONE 19R ET  
SB BVM 018 19R OVATION 15U ET  
LT LADY F14 018

STAR SS THUNDER LT 62J  
SB 62J MIRADA 61N ET  
FMC FERGS PRIDE



CED	BWT	WW	YW	MM	M&G	CEM	MCW	SC	FAT	REA	IMF	BMI	CEZ	BII	CHB
2.7	2.8	52	89	25	51	2.8	88	0.6	0.016	0.5	0	\$15	\$16	\$10	\$24

One of the top bulls at weaning, he had trouble in the feed lot. He was in the pen for Denver and was off feed for a couple months. He is back growing now. May be one of the top bulls, he just fell a bit behind. At weaning, he is the bull that we would have used!

## CKP RICCOCHET 3021 P43429003

Date of Birth: 2/24/13      BW: 87      Adj WW: 619

HARVIE SENSATION 26S  
HARVIE DAN RICOCHET 167U  
HARVIE DAN MS FIREFLY 69S

CJH HARLAND 408  
SR HARLET 790  
SR CAPTIA 534



CED	BWT	WW	YW	MM	M&G	CEM	MCW	SC	FAT	REA	IMF	BMI	CEZ	BII	CHB
0.1	3.6	54	92	28	56	2.4	100	0.9	0.02	0.4	0.12	\$17	\$14	\$13	\$26

This bull is exactly what you want the commercial steers to look like! Big stout and heavy.

## CKP RINGER 3023 P43429083

Date of Birth: 2/26/13      BW: 78      Adj WW: 575

WLB GLOBAL 72M 50S  
GLENLEES 50S RINGER 68Y  
C&T 2E SUNFIRE 59N

SB DEFENDER 113N ET  
CKP CRISSIE 0546  
OXH CRISSIE 3084



CED	BWT	WW	YW	MM	M&G	CEM	MCW	SC	FAT	REA	IMF	BMI	CEZ	BII	CHB
1.5	3.5	40	69	18	38	0.4	79	0.6	-0.004	0.42	-0.03	\$21	\$17	\$19	\$26

Sired by the Ringer bull, he gives his offspring a lot of shape. He's a potential heifer bull with a light BW.



# PELTON POLLED HEREFORDS

## CKP RINGER 3024 P43429082

Date of Birth: 2/27/13      BW: 80      Adj WW: 730

WLB GLOBAL 72M 50S  
GLENLEES 50S RINGER 68Y  
C&T 2E SUNFIRE 59N

SB 122L PRIDE LINE 32N ET  
CKP DANCE 0619  
CKP DANCE 9864



CED	BWT	WW	YW	MM	M&G	CEM	MCW	SC	FAT	REA	IMF	BMI	CEZ	BII	CHB
0.6	4.5	51	80	17	43	2.1	96	0.6	-0.002	0.45	-0.11	\$21	\$17	\$19	\$26

One of our favorite ringer sons. He has tons of volume and extra muscle, along with an 80 lb bwt. Hes the herd bull kind. Should work on heifers. Extra volume, capacity and plenty of muscle. Great BWT to WW spread.

## CKP DUDE 3027 P43429025

Date of Birth: 3/1/13      BW: 87      Adj WW: 622

TH SHR 605 57G BISMARCK 243R ET  
C THE DUDE 1111 ET  
C NOTICE ME ET

REMITALL ONLINE 122L  
SB 122L QUEEN 213R ET  
MCS MARK'S QUEEN HVH 17J



CED	BWT	WW	YW	MM	M&G	CEM	MCW	SC	FAT	REA	IMF	BMI	CEZ	BII	CHB
-0.3	4.5	47	82	24	47	2.8	88	0.8	-0.001	0.41	0.01	\$16	\$14	\$13	\$22

Twin. His dam always brings in one of the big heavy calves. He is the first Dude son of our's to sell.

## CKP GRASS MASTER 3032 P43429046

Date of Birth: 3/2/13      BW: 82      Adj WW: 668

PW MOHICAN NASDAQ P316  
DR MW TRASK GRASSMASTER W02  
RKH MS IRENE 3A20 6G03

CBF SAH6008 72P STRICK F172 ET  
TDP PEANUT 75X  
MOHICAN PEANUT 90U



CED	BWT	WW	YW	MM	M&G	CEM	MCW	SC	FAT	REA	IMF	BMI	CEZ	BII	CHB
1.4	2.9	51	78	21	47	-1.3	84	0.8	0.036	0.41	0.21	\$18	\$15	\$16	\$25

A deep soggy bull that should leave a nice set of easy doing females. The only Grass master son in the sale. Good overall bull, in the top end of the bulls at weaning time.



# PELTON POLLED HEREFORDS



## CKP FUSION 3034 P43428980

Date of Birth: 3/2/13      BW: 83      Adj WW: 635

SB 54E 75R FUSION 138X ET  
LAMBERT REMEDY 2030 75R  
RU 20X ERIN 54E

SR DOUBLE BARRELL 739W  
CKP MITTENS 1047  
CKP KH MITTENS 0613



CED	BWT	WW	YW	MM	M&G	CEM	MCW	SC	FAT	REA	IMF	BMI	CEZ	BII	CHB
0.9	4	52	81	25	51	2.3	84	0.6	0.008	0.47	-0.01	\$14	\$15	\$11	\$23

The Fusions are a good set of bulls, deep thick easy doing. His mother was the lead heifer in the 2012 pen of heifers at Denver, out of a 2 yr old heifer

## CKP FUSION 3037 P43429022

Date of Birth: 3/3/13      BW: 83      Adj WW: 673

SB 54E 75R FUSION 138X ET  
LAMBERT REMEDY 2030 75R  
RU 20X ERIN 54E

VCR EAST KODIAK 506E  
KAYLA PENNY 0242  
KAYLA RARE PENNY



CED	BWT	WW	YW	MM	M&G	CEM	MCW	SC	FAT	REA	IMF	BMI	CEZ	BII	CHB
0.2	3.4	44	71	17	40	0.5	78	0.8	0.021	0.47	-0.04	\$16	\$15	\$16	\$18

The easiest weight to put pounds on calves is to add length, this bull will do that for you.

## CKP KH FUSION 3038 P43429004

Date of Birth: 3/3/13      BW: 86      Adj WW: 653

SB 54E 75R FUSION 138X ET  
LAMBERT REMEDY 2030 75R  
RU 20X ERIN 54E

SB 354G BATTLE GROUND 114P ET  
CKP KH NANCY 0773  
CKP NANCY B 9904



CED	BWT	WW	YW	MM	M&G	CEM	MCW	SC	FAT	REA	IMF	BMI	CEZ	BII	CHB
0.4	3.4	41	68	22	43	0.6	67	0.6	0.011	0.43	0.01	\$14	\$14	\$13	\$18

Another big topped big sided stout Fusion son. The Fusions show a ton of consistency in their make and kind.



# PELTON POLLED HEREFORDS

## CKP REGULATOR 3041 P43428997

Date of Birth: 3/4/13      BW: 90      Adj WW: 656  
 SB BVM 018 19R OVATION 15U ET  
 SB 063K 15U REGULATOR 41X ET  
 DR JM 7H JOSI 063K  
 CIH HARLAND 408  
 SR HARLET 869  
 UU MS BOBBY 1189



CED	BWT	WW	YW	MM	M&G	CEM	MCW	SC	FAT	REA	IMF	BMI	CEZ	BII	CHB
1.2	3.6	50	79	26	50	2.7	85	0.9	0.046	0.17	0.13	\$17	\$16	\$14	\$22

41 X sons are practice functional herd building sons. His harland dam should help keep the bwt down and keep the maternal up.

## CKP FUSION 3048 P43428984

Date of Birth: 3/8/13      BW: 79      Adj WW: 716  
 LAMBERT REMEDY 2030 75R  
 SB 54E 75R FUSION 138X ET  
 RU 20X ERIN 54E  
 CKP JUSTIN TIME 0933  
 CKP NANCY JT 1013  
 CKP KH NANCY K 0217



CED	BWT	WW	YW	MM	M&G	CEM	MCW	SC	FAT	REA	IMF	BMI	CEZ	BII	CHB
0.8	3.5	54	81	23	50	0.7	85	0.7	0.01	0.6	0	\$16	\$14	\$13	\$24

You'll have to admire this bull for his profile, length of body and dept of rib and his long deep quarter. Justin time 2 yr old did a great job with him. Low birthweight and high weaning weight.

## CKP FUSION 3049 P43429038

Date of Birth: 3/9/13      BW: 85      Adj WW: 676  
 LAMBERT REMEDY 2030 75R  
 SB 54E 75R FUSION 138X ET  
 RU 20X ERIN 54E  
 SB 122L GIT-R-DONE 19R ET  
 CKP LADYBIRD 0033  
 CKP LADYBIRD 0339



CED	BWT	WW	YW	MM	M&G	CEM	MCW	SC	FAT	REA	IMF	BMI	CEZ	BII	CHB
1	4	48	81	20	44	1.9	84	0.7	0.009	0.48	-0.03	\$16	\$15	\$13	\$21

Big stout short marked bull out of Fusion. As you can tell the Fusions add extra length and muscle expression.



# PELTON POLLED HEREFORDS

## CKP RICCOCHET 3051 P43429043

Date of Birth: 3/10/13      BW: 91      Adj WW: 648

HARVIE SENSATION 26S  
 HARVIE DAN RICCOCHET 167U  
 HARVIE DAN MS FIREFLY 69S  
 KJ SPH 520E RIGHT TIME 192K  
 RPH LADY TIME 3P  
 KJ C&L E05 GLORY 533M ET



CED	BWT	WW	YW	MM	M&G	CEM	MCW	SC	FAT	REA	IMF	BMI	CEZ	BII	CHB
-0.5	3.7	50	76	20	45	2.9	105	0.7	-0.007	0.39	0.04	\$17	\$14	\$15	\$23

There are only 2 Riccochet sons in the sale. Both will add a tremendous amount of performance to their offspring.

## CKP DUDE 3057 P43428999

Date of Birth: 3/11/13      BW: 105      Adj WW: 735

TH SHR 605 57G BISMARCK 243R ET  
 C THE DUDE 1111 ET  
 C NOTICE ME ET  
 TH 38M 20N SPARTAN 103S  
 KAIN BABES 0839  
 KAIN BABES 0521



CED	BWT	WW	YW	MM	M&G	CEM	MCW	SC	FAT	REA	IMF	BMI	CEZ	BII	CHB
-4.9	8.1	53	90	21	47	-1.6	98	0.6	-0.014	0.58	-0.08	\$11	\$8	\$10	\$23

Here's a big powerful Dude son that will at tons of performance. He has an extra amount of length.

## CKP FUSION 3058 P43429017

Date of Birth: 3/11/13      BW: 97      Adj WW: 706

LAMBERT REMEDY 2030 75R  
 SB 54E 75R FUSION 138X ET  
 RU 20X ERIN 54E  
 BR MOLER ET  
 CKP BILLIE JO 0602  
 SCHR HELEN 1B LASS 26K



CED	BWT	WW	YW	MM	M&G	CEM	MCW	SC	FAT	REA	IMF	BMI	CEZ	BII	CHB
1.1	4.3	47	76	23	47	1.5	78	0.6	-0.016	0.55	-0.11	\$14	\$15	\$12	\$21

This bull should be one of the best bulls in the pen! His full sister won her class in Denver last year.



# PELTON POLLED HEREFORDS

## CKP REMEDY 3059 P43428961

Date of Birth: 3/11/13      BW: 88      Adj WW: 724

LAMBERT REMEDY 2030 75R  
SB 54E REMEDY 151X ET  
RU 20X ERIN 54E

RU DUSTER 60D  
SNOWSHOE 60D VICTORIA U08 ET  
JMS VICTORIA 579 406



CED	BWT	WW	YW	MM	M&G	CEM	MCW	SC	FAT	REA	IMF	BMI	CEZ	BII	CHB
0.9	3.6	48	80	22	46	1.3	88	0.6	0.001	0.47	0.01	\$15	\$14	\$12	\$22

Sired by the full brother to Fusion. The genetics of the Fusions come through here. He has extra length and stoutness.

## CKP RINGER 3063 P43429090

Date of Birth: 3/14/13      BW: 82      Adj WW: 663

WLB GLOBAL 72M 50S  
GLENLEES 50S RINGER 68Y  
C&T 2E SUNFIRE 59N

RPH TIMEX 36N  
HERITAGE 107N 69N JEWEL 114R  
RPH MS GYPSY 107N



CED	BWT	WW	YW	MM	M&G	CEM	MCW	SC	FAT	REA	IMF	BMI	CEZ	BII	CHB
1.9	3.9	44	71	13	35	0.9	89	0.8	0.004	0.35	-0.07	\$21	\$17	\$19	\$26

Heavily pigmented son of Ringer. Lots of shape and muscle.

## CKP REGULATOR 3064 P43429041

Date of Birth: 3/14/13      BW: 93      Adj WW: 663

SB BVM 018 19R OVATION 15U ET  
SB 063K 15U REGULATOR 41X ET  
DR JM 7H JOSI 063K

JDH 15 WRANGLER 25L  
FJ WRANGLER LADY 9T  
FJ RED LADY 4P



CED	BWT	WW	YW	MM	M&G	CEM	MCW	SC	FAT	REA	IMF	BMI	CEZ	BII	CHB
-0.5	6	58	92	22	50	0.3	88	0.8	0.017	0.42	0.04	\$16	\$13	\$13	\$26

One of the standouts since birth. You will admire the depth, muscle and shape of this bull.

# PELTON POLLED HEREFORDS



## CKP RINGER 3065 P43429069

Date of Birth: 3/14/13      BW: 83      Adj WW: 746

WLB GLOBAL 72M 50S  
GLENLEES 50S RINGER 68Y  
C&T 2E SUNFIRE 59N

CKP JUSTIN TIME 0933

CKP DIXIE 1030

LAGRAND DIXIE 101T ET



CED	BWT	WW	YW	MM	M&G	CEM	MCW	SC	FAT	REA	IMF	BMI	CEZ	BII	CHB
0.3	3.8	53	82	20	46	0.1	99	0.8	-0.009	0.57	-0.03	\$21	\$17	\$19	\$26

Another heavily pigmented son of ringer. His dam is a Justin Time 2 yr old. He will add thickness and shape to his calves.

## CKP RINGER 3074 P43429080

Date of Birth: 3/19/13      BW: 84      Adj WW: 576

WLB GLOBAL 72M 50S  
GLENLEES 50S RINGER 68Y  
C&T 2E SUNFIRE 59N

CKP RANCHER 0519

CKP GETTA 0705

SR GETTA 5103



CED	BWT	WW	YW	MM	M&G	CEM	MCW	SC	FAT	REA	IMF	BMI	CEZ	BII	CHB
1.4	3.6	49	77	20	44	1.9	84	0.8	0.008	0.40	-0.02	\$21	\$17	\$19	\$26

The pigment of Ringer comes through here as well. Hes a really well made deep red son of Ringer.

## CKP EYE CATCHER 3076 P43429077

Date of Birth: 3/19/13      BW: 88      Adj WW: 710

HARVIE TAILOR MADE ET 7W  
HARVIE EYE CATCHER ET 26Y  
HARVIE RONDA 17R

SB 122L GIT-R-DONE 19R ET

CKP LASS 0852

CKP LASS 9851



CED	BWT	WW	YW	MM	M&G	CEM	MCW	SC	FAT	REA	IMF	BMI	CEZ	BII	CHB
0.1	4.4	54	89	19	46	2.4	107	0.6	-0.023	0.49	0.02	\$14	\$9	\$11	\$28

This is one stout made bull out of one of the top cows in our herd.



# PELTON POLLED HEREFORDS

## CKP REMEDY 3077 43428959

Date of Birth: 3/19/13      BW: 87      Adj WW: 705

LAMBERT REMEDY 2030 75R  
SB 54E REMEDY 151X ET  
RU 20X ERIN 54E  
  
PW VICTOR BOOMER P606  
SNOWSHOE P606 GLITTER U35  
SNOWSHOE D03 GLITTER 31P ET



CED	BWT	WW	YW	MM	M&G	CEM	MCW	SC	FAT	REA	IMF	BMI	CEZ	BII	CHB
-1.7	4.8	49	80	26	51	-0.7	82	0.8	0.015	0.62	0.05	\$15	\$12	\$14	\$23

Long rugged son of 151X, his dam has one of the top calves every year

## CKP REMEDY 3078 P43428960

Date of Birth: 3/19/13      BW: 82      Adj WW: 633

LAMBERT REMEDY 2030 75R  
SB 54E REMEDY 151X ET  
RU 20X ERIN 54E  
  
PW VICTOR BOOMER P606  
SNOWSHOE P606 PERFECT MISS U27  
KFF PERFECT MISS VIC L205



CED	BWT	WW	YW	MM	M&G	CEM	MCW	SC	FAT	REA	IMF	BMI	CEZ	BII	CHB
1.2	2.5	45	68	28	51	0	62	0.6	0.029	0.57	-0.02	\$13	\$14	\$11	\$19

This bull is a 3/4 brother to 3077. Same package. The consistency comes through in these genetics.

## CKP REGULATOR 3082 P43428992

Date of Birth: 3/20/13      BW: 79      Adj WW: 641

SB BVM 018 19R OVATION 15U ET  
SB 063K 15U REGULATOR 41X ET  
DR JM 7H JOSI 063K  
  
CRR ABOUT TIME 743  
CKP CRISSIE 0932  
CKP CRISSIE 0546



CED	BWT	WW	YW	MM	M&G	CEM	MCW	SC	FAT	REA	IMF	BMI	CEZ	BII	CHB
2.7	2.2	42	66	25	46	2.5	81	0.6	-0.009	0.39	0.05	\$16	\$17	\$14	\$21

Another low birthweight 41X son. Should work on heifers. Well put together and very complete.

# PELTON POLLED HEREFORDS



## CKP T-BONE 3089 ET P43429048

Date of Birth: 3/28/13      BW: 97      Adj WW: 657

HARVIE DAN T-BONE 196T  
KAIRURU ABERDEEN 03 0047  
HARVIE MS FIREFLY 65P

BSB 28E LOLITA L3  
CIRCLE-D 832W EINSTN 28E  
DCF MPH PRECIOUS



CED	BWT	WW	YW	MM	M&G	CEM	MCW	SC	FAT	REA	IMF	BMI	CEZ	BII	CHB
1.3	3.6	46	78	21	44	0.9	105	0.7	0.004	0.46	0.04	\$16	\$15	\$14	\$22

Embryo T-Bone bull out of a super cow. A couple full brothers sold well last year and did extremely well.

## CKP REMEDY 3094 P43429018

Date of Birth: 3/30/13      BW: 89      Adj WW: 688

SB 54E REMEDY 151X ET  
LAMBERT REMEDY 2030 75R  
RU 20X ERIN 54E

CKP RUTH 0509  
SB 122L PRIDE LINE 32N ET  
CKP JANE 0348



CED	BWT	WW	YW	MM	M&G	CEM	MCW	SC	FAT	REA	IMF	BMI	CEZ	BII	CHB
0.7	4.3	48	78	18	42	3	90	0.6	0.018	0.39	-0.06	\$15	\$15	\$12	\$20

A 151X son who's dam is super uddered. His mother is a very deep bodied cow. The rib shape on this bull and his deep quarter will all pounds on calves.

## CKP T-BONE 3096 ET P43429050

Date of Birth: 3/30/13      BW: 87      Adj WW: 753

HARVIE DAN T-BONE 196T  
KAIRURU ABERDEEN 03 0047  
HARVIE MS FIREFLY 65P

BSB 28E LOLITA L3  
CIRCLE-D 832W EINSTN 28E  
DCF MPH PRECIOUS



CED	BWT	WW	YW	MM	M&G	CEM	MCW	SC	FAT	REA	IMF	BMI	CEZ	BII	CHB
1.3	3.6	46	78	21	44	0.9	105	0.7	0.004	0.46	0.04	\$16	\$15	\$14	\$22

This herd bull prospect is going to be big stout and powerful. T-bone daughters have been doing very well in production.



# PELTON POLLED HEREFORDS

## CKP REGULATOR 3097 P43428995

Date of Birth: 3/31/13      BW: 88      Adj WW: 716  
 SB BVM 018 19R OVATION 15U ET  
 SB 063K 15U REGULATOR 41X ET  
 DR JM 7H JOSI 063K  
 E BRAXTON 719  
 LJE T719 MS BRAXTON 0910  
 LJE LADY PRIDE 0701



CED	BWT	WW	YW	MM	M&G	CEM	MCW	SC	FAT	REA	IMF	BMI	CEZ	BII	CHB
0.3	4.4	48	74	23	47	2.5	84	0.5	0.011	0.28	0.02	\$14	\$14	\$11	\$21

Another solid marked 41X son with a ton of performance. The 41X sons all show excellent growth and it shows on the scale.

## CKP REGULATOR 3098 P43429035

Date of Birth: 3/31/13      BW: 90      Adj WW: 701  
 SB BVM 018 19R OVATION 15U ET  
 SB 063K 15U REGULATOR 41X ET  
 DR JM 7H JOSI 063K  
 HAROLDSON'S DRUMMOND 56G  
 MOHICAN LIZA 52K  
 MOHICAN LIZA 44F



CED	BWT	WW	YW	MM	M&G	CEM	MCW	SC	FAT	REA	IMF	BMI	CEZ	BII	CHB
-1	4.6	46	75	25	48	0.4	84	0.6	0.002	0.4	-0.03	\$12	\$12	\$11	\$20

The last calf out of a powerful cow that has left her mark on our herd. We have flushed her in the past. She had a couple top bulls in the sale last year. He is a pretty fronted stylish bull that is very well put together.

## CKP REGULATOR 3101 P43428966

Date of Birth: 4/1/13      BW: 86      Adj WW: 729  
 SB BVM 018 19R OVATION 15U ET  
 SB 063K 15U REGULATOR 41X ET  
 DR JM 7H JOSI 063K  
 SB 122L ARIAT 61R ET  
 HERITAGE ARIELLE 9137  
 WSF LADY SUCCESS 4017



CED	BWT	WW	YW	MM	M&G	CEM	MCW	SC	FAT	REA	IMF	BMI	CEZ	BII	CHB
1.1	3.8	45	76	22	45	2.8	86	0.7	-0.011	0.42	-0.03	\$16	\$16	\$13	\$21

Another solid 41X son that should leave a good set of baldie cows. Looking at the performance on this bull!



# PELTON POLLED HEREFORDS



## CKP EYE CATCHER 3102 P43429072

Date of Birth: 4/2/13      BW: 85      Adj WW: 712

HARVIE TAILOR MADE ET 7W  
HARVIE EYE CATCHER ET 26Y  
HARVIE RONDA 17R

SB 122L GIT-R-DONE 19R ET  
KAYLA SUNSHINE 0983  
KAYLA SUNSHINE 0116



CED	BWT	WW	YW	MM	M&G	CEM	MCW	SC	FAT	REA	IMF	BMI	CEZ	BII	CHB
-0.3	4.5	57	94	13	42	2.3	110	0.8	-0.005	0.52	0.04	\$14	\$9	\$11	\$28

Well balanced bull that has performed well on feed. This bull has a good quarter with nice muscle expression throughout.

## CKP REGULATOR 3104 P43429024

Date of Birth: 4/2/13      BW: 94      Adj WW: 732

SB BVM 018 19R OVATION 15U ET  
SB 063K 15U REGULATOR 41X ET  
DR JM 7H JOSI 063K

VCR EAST KODIAK 506E  
CKP KH NANCY K 0217  
CKP NANCY B 9904



CED	BWT	WW	YW	MM	M&G	CEM	MCW	SC	FAT	REA	IMF	BMI	CEZ	BII	CHB
-1.8	5.6	53	83	21	47	0.2	96	0.8	0.017	0.51	0.04	\$16	\$12	\$14	\$23

Out of a cow that has always done a good job. His dam has a maternal sister who's bull is 3038. His dam always brings in one of the top end calves. Maternal brother working at Midway Polled Herefords.

## CKP REMEDY 3113 P43428994

Date of Birth: 4/10/13      BW: 86      Adj WW: 721

LAMBERT REMEDY 2030 75R  
SB 54E REMEDY 151X ET  
RU 20X ERIN 54E

CRR ABOUT TIME 743  
CKP SHELLY 0911  
JDF MS ISSACS 075 37P



CED	BWT	WW	YW	MM	M&G	CEM	MCW	SC	FAT	REA	IMF	BMI	CEZ	BII	CHB
3.3	2.5	46	73	27	49	2	80	0.7	-0.01	0.39	0.02	\$16	\$17	\$13	\$22

Good solid son of 151X. Dam has always done a good job.



# PELTON POLLED HEREFORDS

## CKP REGULATOR 3121 P43428962

Date of Birth: 4/22/13      BW: 86      Adj WW: 787  
 SB BVM 018 19R OVATION 15U ET  
 SB 063K 15U REGULATOR 41X ET  
 DR JM 7H JOSI 063K  
 SB 122L FRONT LINE 30N ET  
 SNOWSHOE 30N DALILA T92  
 SNOWSHOE 60D DALLY 12P ET



CED	BWT	WW	YW	MM	M&G	CEM	MCW	SC	FAT	REA	IMF	BMI	CEZ	BII	CHB
0.1	4.9	52	85	24	50	2.1	101	0.7	-0.012	0.45	0.01	\$15	\$14	\$12	\$24

Here's the top performance bull in the sale. Look at his adjusted wwt. He's one of the best bulls in the bunch. His maternal brothers have topped the other sales. He is one of the youngest bulls in the sale. Potentially one of the top 41X sons.

## CKP REGULATOR 3122 P43429006

Date of Birth: 4/23/13      BW: 88      Adj WW: 751  
 SB BVM 018 19R OVATION 15U ET  
 SB 063K 15U REGULATOR 41X ET  
 DR JM 7H JOSI 063K  
 SB 122L GIT-R-DONE 19R ET  
 CKP DELLA 0735  
 CKP DELLA 0504



CED	BWT	WW	YW	MM	M&G	CEM	MCW	SC	FAT	REA	IMF	BMI	CEZ	BII	CHB
1.5	4.4	50	82	23	49	1.8	93	0.7	0.02	0.21	0.05	\$15	\$15	\$12	\$22

Another young calf with a ton of performance. Don't let the age pass you by. These last two bulls may be the best performance bulls in the group.



## LOT#

# 1

## WSM HEAVY METAL 306A 1645885

Date of Birth: 3/06/13      BW: 76      Adj WW: 699

HXC BIG IRON 0024X      BECKTON NEBULA P P707  
 HXC 825U  
 WSM ZINA 120Y      BROWN COMMITMENT S7206  
 WASEM ZINA 907W



*Moderate framed, long dark red calf out a first calf heifer.*

BW	WW	YW	MM	TM	CEM	CW	REA	FAT	DAM	MPPA
-1.0	72	125	21	57	3	43	0.26	0.01	101.2	

## LOT#

# 2

## WSM EPIC 329A 1645893

Date of Birth: 3/19/13      BW: 99      Adj WW: 689

BECKTON EPIC R397 K      BECKTON EPIC K F075  
 BECKTON KIT F468 JL  
 OHRR 142 MR RED HAWK 204S  
 EURA VANNA 802      OHRR 47N COPPER VANNA 12S



*Here is an Epic calf out of the 802 cow that doesn't miss. You will want to keep the females in the replacement pen from this one.*

BW	WW	YW	MM	TM	CEM	CW	REA	FAT	DAM	MPPA
2.5	67	102	17	51	6	34	0.25	0.06	101.6	

## LOT#

# 3

## WSM MR BEEF 321A 1645897

Date of Birth: 3/15/13      BW: 73      Adj WW: 714

WS BEEF MAKER R13      HOOKS SHEAR FORCE 38K  
 DCR MS RIBEYE N72  
 RED FINE LINE MULBERRY 26P  
 WASEM OLYMPIA 901W      MESSMER OLYMPIA 34N



*This 1/2 blood Simmental calf has been a standout from day one, and may have been one of the better "mistakes" we have made yet. His performance and calving ease give you a lot of options to add some vigor to your next calf crop.*

BW	WW	YW	MM	TM	CEM	CW	REA	FAT	DAM	MPPA
-4.0	66	100	24	56	7	23	0.62	-0.01	101.6	

# WASEM RED ANGUS

WASEM Red Angus  

**LOT#**

**4**

**WSM SAKIC 361A**  
**1645899**

Date of Birth: 4/05/13      BW: 88      Adj WW: 761

LEAND SAKIC 33X      RED SIX MILE SAKIC 832S  
 LELAND GRAND CANYON 3077  
 LELAND DESTINY 7023T  
 WASEM CHENEY 904W      MESSMER CHENEY 119N



*This long bodied heavy weaning calf is a half brother to the top selling bull last year.*

BW	WW	YW	MM	TM	CEM	CW	REA	FAT	DAM	MPPA
-0.9	58	84	24	53	11	19	-0.22	-0.02	106.3	

**LOT#**

**5**

**WSM EPIC 319A**  
**1645900**

Date of Birth: 3/14/13      BW: 97      Adj WW: 692

BECKTON EPIC R397 K      BECKTON EPIC K F075  
 BECKTON KIT F468 JL  
 COLEY'S MOJITO 503R  
 WASEM LIZZY 905W      MESSMER LIZZY M80



*Another great Epic calf that is thick and deep with added capacity. Should add some performance and do-ability to his calves.*

BW	WW	YW	MM	TM	CEM	CW	REA	FAT	DAM	MPPA
3.1	74	119	16	53	7	46	0.28	0.05	102.7	

**LOT#**

**6**

**WSM BANKER 302A**  
**1645880**

Date of Birth: 2/28/13      BW: 73      Adj WW: 670

BHR BANKER 142      TNTS BANK STATEMENT T272  
 MISS BHR CHAPTER ONE 637  
 5L NORSEMAN KING 2291  
 WSM OLYMPIA 111Y      MESSMER OLYMPIA M35



*We are very impressed with this first set of Banker calves. Here is one out of a first calf Norseman King heifer.*

BW	WW	YW	MM	TM	CEM	CW	REA	FAT	DAM	MPPA
-3.4	53	83	19	45	-1	15	0.34	-0.02	99.6	

## LOT#

# 7

## WSM SAKIC 359A 1645908

Date of Birth: 4/03/13      BW: 83      Adj WW: 628

LEAND SAKIC 33X      RED SIX MILE SAKIC 832S  
 LELAND GRAND CANYON 3077  
 LCC VAQUERO 1412J  
 MESSMER ZINA T422      MESSMER ZINA 9811



BW	WW	YW	MM	TM	CEM	CW	REA	FAT	DAM	MPPA
-1.3	55	84	17	44	10	18	-0.40	-0.02	97.4	

*We are very impressed how these Sakic calves have turned out. 359A is no exception*

## LOT#

# 8

## WSM SAKIC 383A

Date of Birth: 4/24/13      BW: 92      Adj WW: 692

LEAND SAKIC 33X OR BHR BANKER 142  
 LCC MAJOR LEAGUE A502M  
 DR 438 RACHEL T48      HRR RACHEL 438



BW	WW	YW	MM	TM	CEM	CW	REA	FAT	DAM	MPPA
-0.8	57	81	21	44	12	16	-0.3	-0.02	96.9	

*Dark red bull with thickness and added length.*

*\*At print time we were still waiting for results from the parentage DNA test. We will post results on our website and have them available sale day*

## LOT#

# 9

## WSM EPIC 305A 1645906

Date of Birth: 3/06/13      BW: 80      Adj WW: 604

BECKTON EPIC K F075  
 BECKTON EPIC R397 K  
 BECKTON KIT F468 JL  
 BECKTON HASTEN P292  
 MESSMER ZINA S005      MESSMER ZINA 247P



BW	WW	YW	MM	TM	CEM	CW	REA	FAT	DAM	MPPA
-2.9	52	82	20	45	7	15	0.24	0.05	98.5	

*Dark red Epic calf that is thick and deep. Zina S005 has bred back first cycle since we have owned her.*

# WASEM RED ANGUS

WASEM Red Angus  

LOT#

**10**

**WSM BANKER 345A**  
**1645886**

Date of Birth: 3/28/13      BW: 99      Adj WW: 737

BHR BANKER 142      TNTS BANK STATEMENT T272  
 MISS BHR CHAPTER ONE 637  
 5L NORSEMAN KING 2291  
 WSM BRONTE 121Y      MESSMER BRONTE 117P



BW	WW	YW	MM	TM	CEM	CW	REA	FAT	DAM	MPPA
2.9	69	108	17	51	-2	39	0.36	-0.01	103.6	

Heavy weaning Banker calf. The disposition on Banker 142 is second to none and you can see it on his calves as well.

LOT#

**11**

**WSM EPIC 326A**  
**1645907**

Date of Birth: 3/17/13      BW: 78      Adj WW: 618

BECKTON EPIC K F075  
 BECKTON EPIC R397 K      BECKTON KIT F468 JL  
 LCC VAQUERO 1412J  
 MESSMER DEXAN S085      MESSMER DEXAN 2234



BW	WW	YW	MM	TM	CEM	CW	REA	FAT	DAM	MPPA
-2.5	59	97	13	42	6	24	0.09	0.05	101.2	

Another solid Epic calf who's dam has continued to produce while breeding first cycle every year.

LOT#

**12**

**WSM HEAVY METAL 312A**  
**1645876**

Date of Birth: 3/10/13      BW: 89      Adj WW: 644

BECKTON NEBULA P P707  
 HXC BIG IRON 0024X      HXC 825U  
 5L NORSEMAN KING 2291  
 MISS WSM PRINCESS 102Y      MISS BHR PRINCESS 308



BW	WW	YW	MM	TM	CEM	CW	REA	FAT	DAM	MPPA
0.5	65	113	18	51	-1	38	0.38	-0.01	98.0	

This straight backed soggy bull comes from another great Norseman King heifer

**LOT#**

**13**

**WSM BANKER 328A  
 1645890**

Date of Birth: 3/19/13      BW: 82      Adj WW: 629

BHR BANKER 142      TNTS BANK STATEMENT T272

MISS BHR CHAPTER ONE 637

LODI PRINCE 2632

MISS BHR PRINCESS 308

MISS BHR BARNEY 934



*Moderate framed with potential to make some great females.*

BW	WW	YW	MM	TM	CEM	CW	REA	FAT	DAM	MPPA
-1.5	52	82	15	41	-1	17	0.23	-0.01	98.3	

**LOT#**

**14**

**WSM SAKIC 385A**

Date of Birth: 3/19/13      BW: 98      Adj WW: 696

LEAND SAKIC 33X OR BHR BANKER 142

BJR MONU 4X-303

NSFR MONU PRAIRIE Q S26

NSFR PRAIRIE Q P103



*Long bodied with some thickness in a moderate frame.*

BW	WW	YW	MM	TM	CEM	CW	REA	FAT	DAM	MPPA
-0.8	57	81	21	44	12	16	-0.3	-0.02	96.9	

*\*At print time we were still waiting for results from the parentage DNA test.  
 We will post results on our website and have them available sale day*

**LOT#**

**15**

**WSM BANKER 322A  
 1645903**

Date of Birth: 3/15/13      BW: 71      Adj WW: 666

BHR BANKER 142      TNTS BANK STATEMENT T272

MISS BHR CHAPTER ONE 637

LCHMN NO EQUAL 1174D

MESSMER CHRISTY 2239

MESSMER CHRISTY 9281



*Long bodied quiet disposition Banker calf that is a heifer bull prospect.*

BW	WW	YW	MM	TM	CEM	CW	REA	FAT	DAM	MPPA
-4.5	50	74	22	47	3	7	0.24	0.00	101.5	



# WASEM RED ANGUS

WASEM Red Angus  

## LOT# 16 WSM SAKIC 384A

Date of Birth: 4/29/13      BW: 94      Adj WW: 740

LEAND SAKIC 33X OR BHR BANKER 142

803U WSM      BECKTON EPIC R682 KI  
 MESSMER PANDORA 129N



Another good calf with a long body, thickness and a quiet disposition.

\*At print time we were still waiting for results from the parentage DNA test.  
 We will post results on our website and have them available sale day

BW	WW	YW	MM	TM	CEM	CW	REA	FAT	DAM	MPPA
-0.8	57	81	21	44	12	16	-0.3	-0.02	96.9	

## LOT# 17 WSM EPIC 318A 1645895

Date of Birth: 3/14/13      BW: 69      Adj WW: 680

BECKTON EPIC K F075  
 BECKTON EPIC R397 K  
 BECKTON KIT F468 JL  
 5L DIRECT TRAVLR 363-6325  
 EURA GOLDIE 818  
 SCOTT GOLDIE L03



Twin calf, good solid calf with width and depth.

BW	WW	YW	MM	TM	CEM	CW	REA	FAT	DAM	MPPA
0.6	63	100	22	54	8	30	0.40	0.06	103.4	

### RED ANGUS EPD AVERAGES AND RANGES FOR NON PARENTS UNDER TWO YEARS OF AGE

CED	BWT	WW	YW	MILK	TM	ME	HPG	CEM	ST	MARB	YG	CW	REA	FAT
4	-1.0	56	83	20	48	1	10	5	11	0.43	-0.01	19	0.15	0.00

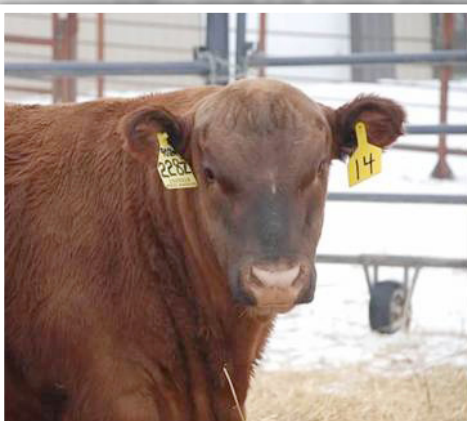

# BILL BOWMAN

## RED ANGUS BULL 0125

Date of Birth: 03/23/2013    BW: NA    Actual WW on 10/17: 724

RED FLAME 0601  
HLG MR. FLAME-5118  
HLG MISS CHAP 718

**SIRE:** RED FLYER 0548

RED HOLLY 7372    VGW HONOR 336

PANHANDLE DANA 9058



*Commercial calf that will add pounds at sale day.*

## RED ANGUS BULL 0101

Date of Birth: 03/30/2013    BW: NA    Actual WW on 10/17: 682

RED FLAME 0601  
HLG MR. FLAME-5118  
HLG MISS CHAP 718

**SIRE:** RED FLYER 0548

RED HOLLY 7372    VGW HONOR 336

PANHANDLE DANA 9058



*Another long bodied thick calf with a good hip.*

## RED ANGUS BULL 058

Date of Birth: NA    BW: NA    Actual WW on 10/17: 660

RED FLAME 0601  
HLG MR. FLAME-5118  
HLG MISS CHAP 718

**SIRE:** RED FLYER 0548

RED HOLLY 7372    VGW HONOR 336

PANHANDLE DANA 9058



*These commercial bulls are something to look at and you can't help but notice the thickness and hip on this one.*



# SHAWN REISS ANGUS

## RAC GAME DAY 316 17528697

Date of Birth: 3/18/13      BW: 68      Adj WW: 633

GDAR GAME DAY 449  
GDAR GAME DAY 150  
GDAR BLACKCAP LADY 9327  
LAGRAND SPECIAL DESIGN 4047  
CARLSON EVERELDA ENTENSE8116  
BT EVERELDA ENTENSE 439R



CED	BWT	WW	YW	MM	CEM	SW	SF
12	-2.1	42	77	25	13	+33.62	+22.41

## RAC VINNY 323 17528691

Date of Birth: 2/10/2013      BW: 86      Adj WW: 719

KG 5594 TRAVELER 3020  
W R A VINDICATOR W2  
W R A EILEEN BAR 115P  
LAGRAND SPECIAL DESIGN 4047  
CARLSON 410 EVER LADY 8123  
CARLSON 9209 FOREVER LADY410



CED	BWT	WW	YW	MM	CEM	SW	SF
5	-.3	52	91	28	9	+36.99	+35.23



# SHAWN REISS ANGUS

## RAC GAME DAY 339 17528688

Date of Birth: 3/21/13      BW: 68      Adj WW: 645

GDAR GAME DAY 449  
GDAR GAME DAY 150  
GDAR BLACKCAP LADY 9327  
SINCLAIR ADDED VALUE 5PV44  
DR MABEL 760  
DR MABEL 315



CED	BWT	WW	YW	MM	CEM	FAT	REA	IMF	SW	SF	SG	SB
9	-1.7	50	82	18	9	l+.037	l+.41	l+.47	+36.70	+24.77	+30.03	+63.04

## RAC THUNDERSTRUCK 388 17528701

Date of Birth: 3/26/2013      BW: 89      Adj WW: 767

CONNEALY THUNDER  
MYTTY THUNDERSTRUCK  
SITZ EVERELDA ENTENSE 5038  
MYTTY IN FOCUS  
MYTTY BAR MAID 88T  
MYTTY BAR MAID 105R



CED	BWT	WW	YW	MM	CEM	FAT	REA	IMF	SW	SF	SG	SB
1	1.9	55	94	29	8	l+.035	l+.12	l+.52	+35.77	+37.63	+27.50	+64.87



# REFERENCE SIRES - HEREFORD

## SR DOUBLE BARRELL 739W P43017719

Date of Birth: 03/02/09

GOLDEN OAK 4J MAXIUM 28M  
GH ADAMS TOP GUN ET 516T  
GH SYDNEY 809ET 95M

CJH HARLAND 408  
MAC'S HARLET 772  
LS CAPTIA 599

BW	WW	YW	MM	M&G	CEM	MCW	SC	FAT	REA	IMF
5.3	61	93	26	56	1.7	95	1.0	.017	.54	.17

## C THE DUDE 1111 ET P43176460

Date of Birth: 01/18/2011

RU 20X BOULDER 57G  
TH SHR 605 57G BISMARCK 243R ET  
YY 125Y PRIMROSE 605F

C-S PURE GOLD 98170  
C NOTICE ME ET  
HH MISS ADVANCE 104A

BW	WW	YW	MM	M&G	CEM	MCW	SC	FAT	REA	IMF
4.4	49	84	27	51	0.7	77	0.7	.003	.75	-.06

## HARVIE EYE CATCHER ET 26Y P43357987

Date of Birth: 02/02/2011

HARVIE TRAVELER 69T  
HARVIE TAILOR MADE ET 7W  
HARVIE MISS FIREFLY 51F

DXB 7C BLOCKBUSTER 3K  
HARVIE RONDA 17R  
JSF 71 GYPSY 22

BW	WW	YW	MM	M&G	CEM	MCW	SC	FAT	REA	IMF
-0.3	4.5	57	94	13	42	2.3	110	0.8	-.005	0.52

## SB 54E 75R FUSION 138X ET P43120684

Date of Birth: 04/22/2010

C LR DIESEL 2030 ET  
LAMBERT REMEDY 2030 75R  
CS VICKI 637B 34K

REMITALL KEYNOTE 20X  
RU 20X ERIN 54E  
RU 15W SUSAN 54Z

BW	WW	YW	MM	M&G	CEM	MCW	SC	FAT	REA	IMF
2.7	44	70	21	44	0.2	63	0.6	0.22	.50	-.07

## DR MW TRASK GRASSMASTER W02 P43094815

Date of Birth: 02/06/2010

REMITALL BOOMER 46B  
PW MOHICAN NASDAQ P316  
PW VICTORIA 964 811

BTF GRAZER 540 5015  
RKH MS IRENE 3A20 6G03  
RKH MS IRENE 80H 3A2

BW	WW	YW	MM	M&G	CEM	MCW	SC	FAT	REA	IMF
3.2	54	84	20	47	-3.7	84	0.9	.022	.5	.08

## CKP JUSTIN TIME 0933 P43028593

Date of Birth: 03/05/2009

THM DURANGO 4037  
THM DURANGO 4037  
CRR D03 CASSIE 206

MOHICAN TRM JAVA 25J  
CKP GYPSY 0128  
CKP GYPSY 9535

BW	WW	YW	MM	M&G	CEM	MCW	SC	FAT	REA	IMF
5.5	75	105	30	67	1.0	116	0.7	-.036	.76	.01

# REFERENCE SIRES - HEREFORD

## SB BVM 018 19R OVATION 15U ET P42922373

Date of Birth: 01/21/2008

REMITALL ONLINE 122L  
SB 122L GIT-R-DONE 19R ET  
RU 20X ERIN 54E  
  
PW VICTOR BOOMER P60  
LT LADY F14 018  
LT MS PHANTOM D13 F14

BW	WW	YW	MM	M&G	CEM	MCW	SC	FAT	REA	IMF
0.2	42	69	27	49	3.5	68	0.6	.022	.52	.02

## SB 063K 15U REGULATOR 41X ET P43122564

Date of Birth: 02/12/2010

SB 122L GIT-R-DONE 19R ET  
SB BVM 018 19R OVATION 15U ET  
LT LADY F14 018  
  
MSU STAR DR HEADMASTER  
DR JM 7H JOSI 063K  
DR MM 651 JOSI 891H

BW	WW	YW	MM	M&G	CEM	MCW	SC	FAT	REA	IMF
4.2	48	75	23	47	1.6	85	0.7	.013	.38	-.01

## SB 54E REMEDY 151X ET 43120685

Date of Birth: 05/01/2010

C LR DIESEL 2030 ET  
LAMBERT REMEDY 2030 75R  
CS VICKI 637B 34K  
  
REMITALL KEYNOTE 20X  
RU 20X ERIN 54E  
RU 15W SUSAN 54Z

BW	WW	YW	MM	M&G	CEM	MCW	SC	FAT	REA	IMF
2.6	4.1	55	82	25	-2.9	70	0.7	.043	.50	.03

## HARVIE DAN RICOCHET 167U P42968189

Date of Birth: 04/04/2008

KAIRURU ABERDEEN 03 0047  
HARVIE SENSATION 26S  
HARVIE JACCI 82J  
  
BR DM CHANNING ET  
HARVIE DAN MS FIREFLY 69S  
HARVIE MS FIREFLY 65P

BW	WW	YW	MM	M&G	CEM	MCW	SC	FAT	REA	IMF
3.6	59	88	24	53	2.4	112	0.6	.003	.53	-.03

## GLENLEES 50S RINGER 68Y P43357985

Date of Birth: 03/17/2011

HAROLDSON WLB MUTUMBO ET 72M  
WLB GLOBAL 72M 50S  
WLB 035J FLORA 14N  
  
RU TRACKER 2E  
C&T 2E SUNFIRE 59N  
MEADOW-ACRES LASS 3C 28

BW	WW	YW	MM	M&G	CEM	MCW	SC	FAT	REA	IMF
1.9	3.9	44	71	35	0.9	89	0.8	.004	.35	-.07

## HARVIE DAN T-BONE 196T P42843277

Date of Birth: 04/24/2007

LELANDS TRANSITION T7  
KAIRURU ABERDEEN 03 0047  
KAIRURU PLUM T44  
  
HARVIE LADIES MAN 4L  
HARVIE MS FIREFLY 65P  
HARVIE MISS FIREFLY 51F

BW	WW	YW	MM	M&G	CEM	MCW	SC	FAT	REA	IMF
4.4	60	103	26	56	.7	135	.5	.021	.60	-.02

# REFERENCE SIRES - RED ANGUS



**HXC BIG IRON 0024X**  
**1378526**

Date of Birth: 01/28/2010

BECKTON NEBULA M045  
BECKTON NEBULA P P707  
BECKTON LANA M809 EP  
BASIN TREND SETTER 6074  
HXC 825U  
HXC SHAWNA 341N

BW	WW	YW	MM	TM	CEM	CW	REA	FAT	DAM	MPPA
1.6	85	151	21	64	3	63	.34	.01	104.0	



**BECKTON EPIC R397 K**  
**1042135**

Date of Birth: 03/19/2005

BECKTON EPIC D404  
BECKTON EPIC K F075  
BECKTON BELGA D483 KR  
BECKTON JULIAN GG B571  
BECKTON KIT F468 JL  
BECKTON KIT A517 NP

BW	WW	YW	MM	TM	CEM	CW	REA	FAT	DAM	MPPA
-0.2	72	120	17	53	7	42	.49	.09	104.7	



**WS BEEF MAKER R13**  
**USM: 2289889**

Date of Birth: 02/06/2005

NICHOLS LEGACY G151  
HOOKS SHEAR FORCE 38K  
C&D TRACY  
R PLUS RED RIBEYE 1134L  
DCR MS RIBEYE N72  
DCR MISS ZINGER

BW	WW	YW	MM	TM	CEM	CW	REA	FAT	DAM	MPPA
0.4	74	103	31	69	3	31	1.15	-0.04	-	



**LEAND SAKIC 33X**  
**1380486**

Date of Birth: 03/27/2010

RED SIX MILE AVIATOR 217P  
RED SIX MILE SAKIC 832S  
RED SIX MILE SIERA 257P  
LCHMN GRANDCANYON 1244G  
LELAND GRAND CANYON 3077  
LELAND RED ROBN173-7173

BW	WW	YW	MM	TM	CEM	CW	REA	FAT	DAM	MPPA
-0.8	57	81	21	49	12	16	-.30	-.02	96.9	



**BHR BANKER 142**  
**1454221**

Date of Birth: 03/30/2011

LJC MISSION STATEMENT P27  
TNTS BANK STATEMENT T272  
NSFM MISS DYNAMICS M14  
LCC NEW CHAPTER A705L  
MISS BHR CHAPTER ONE 637  
MISS BHR RAMBO 915

BW	WW	YW	MM	TM	CEM	CW	REA	FAT	DAM	MPPA
-1.9	56	88	19	46	0	19	.43	-.01	102.3	

**RED FLYER 0548**  
**1401080**

Date of Birth: 03/28/2010

RED FLAME 0601  
HLG MR. FLAME-5118  
HLG MISS CHAP 718  
VGW HONOR 336  
RED HOLLY 7372  
PANHANDLE DANA 9058

BW	WW	YW	MM	TM	CEM	CW	REA	FAT	DAM	MPPA
-1.4	50	78	26	50	4	15	.34	-.01	107.1	



# REFERENCE SIRES - BLACK ANGUS

## VAR ROCKY 0086 16797587

Date of Birth: 03/17/2010

VAR ROCKY 80029 HARB ONWARD 786 J  
VERMILION LASS 0029

VAR DELIGHTFUL EMULATION 083 BUSHES SPOTLIGHT  
VAR LADY EMULATION 8679

CED	BWT	WW	YW	MM	CEM	SC	FAT
-8	4.8	61	105	32	-1	.61	.003
REA	IMF	SW	SF	SG	SB		
.51	.32	+31.71	+49.21	+25.39	+81.04		

## BUSHES SURE DEAL 33 17044981

Date of Birth: 03/15/2011

VIN-MAR O'REILLY FACTOR S A V FINAL ANSWER 0035  
VIN-MAR EDELLA 2827

BUSHES LADY LINE 451 VERMILION DATELINE 7078  
BUSHES LADY FAME 876

CED	BWT	WW	YW	MM	CEM	SC	FAT
11	-.3	66	123	21	12	.85	-.005
REA	IMF	SW	SF	SG	SB		
.79	-.01	+42.31	+71.83	+13.98	+68.12		

## HF TIGER 273X 17364481

Date of Birth: 02/06/2010

HF TIGER 5T HF KODIAK 5R  
HF ECHO 84R

HF QUEEN 1078 BWB TRAVELER 110P  
HF QUEEN 155P

CED	BWT	WW	YW	MM	CEM	SC	FAT
1+7	3.1	56	101	21	1+8	.31	1+.005
REA	IMF	SW	SF	SG	SB		
1+.08	1+.11	+28.01	+46.41	+12.78	+52.43		

## W R A VINDICATOR W2 16467233

Date of Birth: 02/05/2009

KG 5594 TRAVELER 3020 R R 7012 TRAVELER 5594  
KG ERICA 1195

W R A EILEEN BAR 115P CAR DUKE 104  
W R A EILEEN BAR 115M

CED	BWT	WW	YW	MM	CEM	SC	FAT
3	-.9	54	103	34	9	.92	.055
REA	IMF	SW	SF	SG	SB		
.08	.59	+46.52	+50.18	+26.02	+67.26		



# REFERENCE SIRES - BLACK ANGUS

## MYTTY WINDY 1061 16902153

Date of Birth: 01/18/2011 BW: - Adj WW: -

H A R B WINDY 702 JH  
H A R B WINDY 758 JH  
H A R B JUANADA ERICA 571 JH  
C R A BEXTOR 872 5205 608  
MYTTY MONTANA DREAM 74W  
M A R MONTANA DREAM S6105

CED	BWT	WW	YW	MM	CEM	SC	FAT
2	4.2	49	89	22	9	-	.028
REA	IMF	\$W	\$F	\$G	\$B		
.51	.38	+23.33	+34.15	+30.19	+50.85		

## GDAR GAME DAY 150 16944718

Date of Birth: 02/06/2011 BW: - Adj WW: -

BOYD NEW DAY 8005  
GDAR GAME DAY 449  
G D A R MISS WIX 474  
CAR EFFICIENT 7132  
GDAR BLACKCAP LADY 9327  
GDAR BLACKCAP LADY 731

CED	BWT	WW	YW	MM	CEM	SC	FAT
4	.5	53	92	29	5	1.50	.075
REA	IMF	\$W	\$F	\$G	\$B		
.65	.55	+48.87	+36.03	+31.80	+61.36		

## MYTTY THUNDERSTRUCK 16408993

Date of Birth: 01/22/2009 BW: - Adj WW: -

BALDRIDGE KABOOM K243 KCF  
CONNEALY THUNDER  
PARKA OF CONANGA 241  
SITZ ALLIANCE 6595  
SITZ EVERELDA ENTENSE 5038  
SITZ EVERELDA ENTENSE 023

CED	BWT	WW	YW	MM	CEM	SC	FAT
-5	3.4	54	97	24	7	.95	.022
REA	IMF	\$W	\$F	\$G	\$B		
.25	.56	+35.79	+42.10	+31.06	+76.27		





Pelton Polled Herefords  
40 93rd Ave NW  
Halliday, ND 58636



Waggon Red Angus  
^^

**44 Hereford, 21 Red Angus and  
10 Angus Bulls For Sale**

**View videos at [Herefordbullsforale.com](http://Herefordbullsforale.com)**

# Cattlemen's Choice Bull Sale

**Sale location:**  
40 93RD AVE NW,  
HALLIDAY, ND 58636

**Saturday, February 1, 2014, 1PM MST**