

# **Spruce Hill Ranch**

*Proudly Presents  
20th Annual*

## **Combined Advantage**

### **Angus & SimAngus Bull Sale**

*“Western Dakota’s original source of Rugged, Range Ready Two-year-old Angus Bulls”*

**Wednesday, February 12, 2014**

**2:00 p.m. MT**

**Bowman Auction Market**

**Bowman, North Dakota**

20th  
Annual  
Bull Sale

# Spruce Hill Ranch Presents Combined Advantage

Wednesday, February 12, 2014 • 2:00 pm MT  
Bowman Auction Market • Bowman, North Dakota

## Welcome

## General Information



We would like to thank you for taking the time to look through our 20th annual offering. This year's sale will be at 2 pm MT at Bowman Auction Market.

This is a special group of bulls headlined by a set of calves sire by Great Falls. The sale will also include sons of Connealy Final Product, Rito 954, Template and our new herd sire Spruce Hill Rio. These bulls will help you capitalize in this upswing in the cattle market.

We would like to take a few minutes to explain to you our belief in the difference between buying yearling & two year old bulls. First, two year olds have proven to cover more cows than their yearling counterparts. Our belief is that a yearling will cover one cow for every month of age, while a two year old will cover one cow for every centimeter of scrotal circumference.

Secondly, we believe two year olds are old enough and mature enough to physically handle a 60 plus day breeding season. The demand on a yearling to breed through an entire season will have effects that last through the next year. For this reason, we recommend you wait to turn out your yearlings until part way through the season. This has the additional benefit of stimulating your older bulls late in the season. Now we understand that this may not apply in every situation but is a useful formula to use when buying and sorting bulls for breeding pastures.

Please don't hesitate to call us with any questions. We guarantee our bulls and completely stand behind what we sell because this is our livelihood 24/7. Feel free to stop in anytime. We look forward to seeing you on Wednesday, February 12th.

Thanks for your interest,  
Chad

## Spruce Hill Ranch

13003 Welch Fireplace  
Ludlow SD 57755

Chad, Michelle, Madison, Molly & Riggs Rotenberger  
605-576-3205 home • 701-206-0166 cell

Bill Rotenberger  
701-449-9188 cell

Offering **60** Virgin Two Year Old Bulls  
**40** SimAngus Bulls Yearling & Two Year Olds  
**100** Commercial Angus & SimAngus Heifers

Sale Day Phones: 701-523-5922

Auctioneers: Lynn Weishaar, Reva, SD • 605-866-4670  
Seth Weishaar • 605-892-2640 • Cell 602-210-1124

Representatives:

Jason Frey, Western Ag Reporter., 701-300-0845  
Vern Frey, American Angus Assoc., 701-721-0344  
Dan Piourtek, Tri-State Livestock News, 605-544-3316  
Chris Effling, Tri-State Livestock News, 605-769-0142  
Kirby Goettsch, Farm & Ranch Guide, 605-380-3939

**Health:** At weaning these bulls received Vista once, SQ and Vision 7 with Spur and were poured. They were boosted a month later. We also vaccinate with Multimix supplement for additional copper. These bulls have been poured with Ivomec several times. Health certificates will be provided, if necessary.

**Terms:** Cattle sell under the standard terms and conditions of the American Angus Association. All cattle will be at the purchaser's risk as soon as sold.

**Brand Inspection:** A brand inspector will be available Sale Day.

**Guarantee:** All bulls are guaranteed against any injury that would keep them from being a breeder for the first breeding season. If a problem occurs, please contact us immediately, a suitable replacement will be furnished or credit minus any salvage will be given toward next year's sale. The buyer will choose the preferred option. The guarantee does not cover the death of the bull. All claims must be made by Sept. 1, 2014. All two year olds have passed a semen evaluation exam. Yearling bulls will be semen tested prior to deliver May 1, 2014 or can be returned for a complimentary spring semen evaluation.

**Delivery:** As in the past, we are offering free delivery on all the bulls in the sale. You are welcome to take your bulls home sale day, however it would be our pleasure to deliver your bull(s). We would enjoy the opportunity to spend some time with you individually and see your operation.

We will keep the yearling bulls free until May 1st. They will be fertility tested and delivered. The two year olds are ready to go to their new home, however, they can be kept free of charge until March 1st. After that we will charge you feed fed. We encourage you to get them home and situated in their new environment as soon as possible.

**Registration:** All bulls can be registered unless otherwise noted. If you would like your purchases registered and transferred in your name, let us know. We would be happy to do this for you. The American Angus Association is developing programs to help you market progeny from registered bulls. In order to qualify for programs, your herd bulls need to be transferred into your name. If you have questions about these programs or transferring papers, please ask, we will be glad to help.

**Announcements:** Announcements made sale day take precedence over any printed material.

**ANY PERSON ATTENDING THE SALE DOES SO AT HIS OWN RISK.** Neither the owners, nor any person connected with this sale assumes any liability, legal or otherwise.

**Host Motels:** Due to the rise in the local oil activity in the area, rooms are difficult to find. If you would like a reservation, please let us know as soon as possible.



# ~ ~ Two Year Old Angus Bulls ~ ~



## GRANGER GREAT FALLS 053

AMF

Reg. No.: 16690484

DOB: 02/03/10

SITZ TRAVELER 8180  
S A V FINAL ANSWER 0035  
S A V EMULOUS 8145

CED	BW	WW	MILK	YW	SC
+2	+2.5	+80	+28	+127	+1.93

HYLINE RIGHT TIME 338  
GRANGER PRIDE 275  
GRANGER PRIDE 093

MRB	RE	FAT	SW	\$F	\$G	\$B
+1.50	+0.42	-0.006	58.98	69.76	35.92	70.98

We had the opportunity to partner on Great Falls as the \$37,000 second high selling bull at the 2011 Midland Bull Test. We have been pleasantly surprised by the performance he is siring. These are not typical Final Answers - they are a little bigger and thicker than most and still have tremendous breed character. I think his daughters are going to be his real asset. They are tremendously big ribbed, deep chested and have a very functional look. 16 sons sell.



LOT 1



## SPRUCE HILL GREAT FALLS 2194

RN: 17675726

DOB: 04/24/12

Sire: GRANGER GREAT FALLS 053

FALCON ROCKN D 358M

ROCKN D AMBUSH 1531  
BOYD FOREVER LADY 8003

SPRUCE HILL CANDYRITA 7158  
Dam

SPRUCE HILL CANDYRITA 469

SPRUCE HILL CANDYMAN  
SPRUCE HILL 365 RITA 821



SPRUCE HILL CANDYRITA 7158

- Big stretchy calf that has excelled.
- His mother is in our E.T. Program.
- 50K tested.

BW	78
ADJ 205	808
205 RATIO	116
ADJ 365	1384
365 RATIO	113
ACT SCR	40.0
DAMS WR	3/110
DAMS YR	3/110

CED	BW	WW	MILK	YW	MRB	RE	SW	\$B
+6	+1.0	+67	+26	+111	+1.42	+1.40	41.37	67.21

### VIDEOS...

Videos of each sale animal  
will be available on the internet  
[www.combinedadvantage.net](http://www.combinedadvantage.net)



## SPRUCE HILL GREAT FALLS 2229

RN: 17675961

DOB: 05/03/12

Sire: GRANGER GREAT FALLS 053

FALCON ROCKN D 358M

ROCKN D AMBUSH 1531  
BOYD FOREVER LADY 8003

SPRUCE HILL MISSRITO 502

Dam SPRUCE HILL MISSRITO 317  
RITO 9M9 OF 2036 SCOTCH CAP  
MISS CABIN CREEK RITO 625

BW	89
ADJ 205	766
205 RATIO	110
ADJ 365	1342
365 RATIO	109
ACT SCR	40.0
DAMS WR	2/109
DAMS YR	2/108

CED	BW	WW	MILK	YW	MRB	RE	SW	\$B
+3	+2.8	+65	+23	+112	+1.44	+1.45	33.87	67.12

- Performance chunk here.
- Mother and Grandmother are super producers.
- 50K tested.



LOT 2

### CATTLE PRODUCERS...

We have outlets and buyers  
for your calves.

Before marketing, contact us:

Chad - 605-576-3205

cell 701-206-0166

Bill - 605-576-3208

cell 701-449-9188



### SPRUCE HILL GREAT FALLS 2148

RN: 17675958      DOB: 04/14/12

Sire: **GRANGER GREAT FALLS 053**

SPRUCE HILL MAGNUM 61      FALCON ROCKN D 358M  
SPRUCE HILL 2138 CANDY 4116

**SPRUCE HILL MISS 61 04**

Dam: SPRUCE HILL MISS CAV 346      CABIN CRK TONTO FORTUNE 904  
MISS CAB CRK OSCAR TRAV 631

BW	80
ADJ 205	743
205 RATIO	107
ADJ 365	1300
365 RATIO	106
ACT SCR	38.0
DAMS WR	1/107
DAMS YR	1/106

CED	BW	WW	MILK	YW	MRB	RE	\$W	\$B
+3	+2.6	+61	+23	+103			34.32	

- Stout and thick.
- Out of a two year old.
- Sells as a commercial due to extra white.



### SPRUCE HILL GREAT FALLS 2187

RN: 17675547      DOB: 04/24/12

Sire: **GRANGER GREAT FALLS 053**

LEMAR WINDY 400U      H A R B WINDY 702 JH  
LEMAR QUEEN LASSIE 235J

**SPRUCE HILL MS 044**

Dam: SPRUCE HILL MS 899      FALCON ROCKN D 358M  
SPRUCE HILL 8005 MS 459

BW	75
ADJ 205	734
205 RATIO	105
ADJ 365	1212
365 RATIO	98
ACT SCR	39.0
DAMS WR	1/05
DAMS YR	1/98

CED	BW	WW	MILK	YW	MRB	RE	\$W	\$B
+7	+1.1	+66	+26	+101			44.64	

- Solid performance.
- Out of a two year old Dakota Wind.



LOT 5



### SPRUCE HILL GREAT FALLS 2175

RN: 17675553      DOB: 04/21/12

Sire: **GRANGER GREAT FALLS 053**

LEMAR WINDY 400U      H A R B WINDY 702 JH  
LEMAR QUEEN LASSIE 235J

**SPRUCE HILL MISS WINDY 023**

Dam: SPRUCE HILL MISS 855      J V C N413A  
SPRUCE HILL MISS CABIN 513

BW	74
ADJ 205	747
205 RATIO	107
ADJ 365	1337
365 RATIO	109
ACT SCR	40.5
DAMS WR	1/107
DAMS YR	1/109

CED	BW	WW	MILK	YW	MRB	RE	\$W	\$B
+7	+0.9	+62	+27	+105	+29	+35	50.56	56.16

- 50K tested.
- Super individual performance.
- Out of a beautiful two year old Dakota Wind daughter.



### SPRUCE HILL GREAT FALLS 2173

RN: 17675953      DOB: 04/21/12

Sire: **GRANGER GREAT FALLS 053**

J V C N413A      TWIN VALLEY PRECISION E161  
CAR MISS 055

**SPRUCE HILL JUANADA 825**

Dam: SPRUCE HILL 104 JUANADA 5101      SPRUCE HILL AHEAD A TIME 104  
SPRUCE HILL JUANADA 003

BW	69
ADJ 205	724
205 RATIO	104
ADJ 365	1258
365 RATIO	102
ACT SCR	38.0
DAMS WR	2/110
DAMS YR	1/118

CED	BW	WW	MILK	YW	MRB	RE	\$W	\$B
I+2	I+2.6	I+60	I+27	I+106	I+.41	I+.39	33.29	68.05

- Twin of Lot 7 (raised as twins).
- Mother is a top producer.



### SPRUCE HILL GREAT FALLS 2174

RN: 17675955      DOB: 04/21/12

Sire: **GRANGER GREAT FALLS 053**

J V C N413A      TWIN VALLEY PRECISION E161  
CAR MISS 055

**SPRUCE HILL JUANADA 825**

Dam: SPRUCE HILL 104 JUANADA 5101      SPRUCE HILL AHEAD A TIME 104  
SPRUCE HILL JUANADA 003

BW	59
ADJ 205	600
205 RATIO	86
ADJ 365	1094
365 RATIO	89
ACT SCR	37.0
DAMS WR	2/110
DAMS YR	1/118

CED	BW	WW	MILK	YW	MRB	RE	\$W	\$B
I+2	I+2.6	I+60	I+27	I+106	I+.41	I+.39	33.29	68.05

- Twin to Lot 6.



LOT 8



### SPRUCE HILL GREAT FALLS 2237

RN: 622245088      DOB: 05/04/12

Sire: **GRANGER GREAT FALLS 053**

J V C N413A      TWIN VALLEY PRECISION E161  
CAR MISS 055

**SPRUCE HILL MISS 690**

Dam: SPRUCE HILL 5TR8 MISS 461      RITO 5TR8 OF RITA 3X12 RRT  
MISS CAB CRK OSCAR TRAV 641

BW	84
ADJ 205	711
205 RATIO	102
ADJ 365	1306
365 RATIO	106
ACT SCR	42.0
DAMS WR	4/102
DAMS YR	2/105

CED	BW	WW	MILK	YW	MRB	RE	\$W	\$B
+1	+3.1	+60	+23	+104				

- 50K tested.
- Solid built.





### SPRUCE HILL GREAT FALLS 2193

RN: 17675963      DOB: 04/24/12

Sire: **GRANGER GREAT FALLS 053**

SPRUCE HILL 702 BRUNO 100      STEVENSON BRUNO 561G  
FEIRINGS MISS FANCY LADY 702

**SPRUCE HILL BRUNO 100 MS 426**

Dam: MISS CABIN CREEK FORT 123      CABIN CRK TONTO FORTUNE 904  
MISS CABIN CREEK TONTO 811

BW	81
ADJ 205	760
205 RATIO	109
ADJ 365	1400
365 RATIO	114
ACT SCR	40.0
DAMS WR	5/107
DAMS YR	4/108

CED	BW	WW	MILK	YW	MRB	RE	\$W	\$B
+5	+1.2	+60	+26	+107	1+.28	1+.25	35.83	50.73

- Good performance and EPD's.
- Mother is a solid producer.



SPRUCE HILL EISA 005,  
DAM OF LOT 11



### SPRUCE HILL GREAT FALLS 2238

RN: 17675964      DOB: 05/04/12

Sire: **GRANGER GREAT FALLS 053**

SPRUCE HILL 702 BRUNO 100      STEVENSON BRUNO 561G  
FEIRINGS MISS FANCY LADY 702

**SPRUCE HILL 100 FANCY 412**

Dam: MISS CAB CRK FORTUNE 229      MINERTS FORTUNE 2000  
MISS CABIN CRK TRAV TONT 915

BW	86
ADJ 205	629
205 RATIO	100
ADJ 365	1090
365 RATIO	107
ACT SCR	42
DAMS WR	6/102
DAMS YR	4/104

CED	BW	WW	MILK	YW	MRB	RE	\$W	\$B
+2	+2.6	+56	+24	+98	1+.32	1+.31	31.76	55.48

- Deep and thick.
- Good MB on REA numbers.

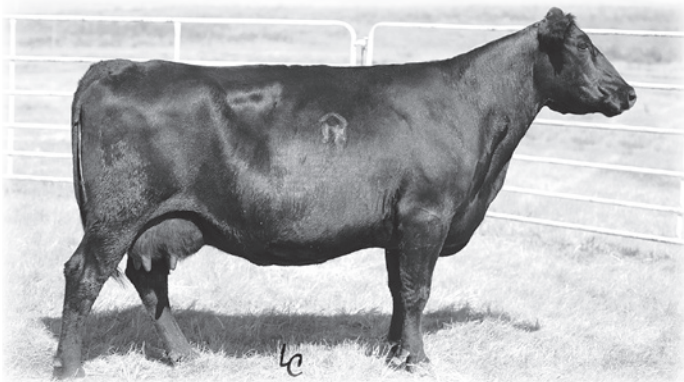

FORTUNE 6156 LADY 916 E A,  
DAM OF LOT 13



### SPRUCE HILL GREAT FALLS 2164

RN: 622245066      DOB: 04/19/12

Sire: **GRANGER GREAT FALLS 053**

VERMILION FORTUNE 6156      MINERTS FORTUNE 2000  
VERMILION ELSLOW 4094

**FORTUNE 6156 LADY 738 E A**

Dam: BANDO LADY 425 E A      BON VIEW BANDO 598  
MARRIOT LADY 425 E A

BW	78
ADJ 205	760
205 RATIO	109
ADJ 365	1186
365 RATIO	96
ACT SCR	38.5
DAMS WR	8/104
DAMS YR	7/100

CED	BW	WW	MILK	YW	MRB	RE	\$W	\$B

- Mother is a 13 year old.
- Sells as a commercial.



### SPRUCE HILL GREAT FALLS 2161

RN: 17675971      DOB: 04/19/12

Sire: **GRANGER GREAT FALLS 053**

STEVENSON BRUNO 561G      STEVENSON ROYCE 741C  
JRS ENCHANTRESS 16A

**SPRUCE HILL EISA 005**

Dam: SPRUCE HILL 5306 EISA 822      SPRUCE HILL 8036 LUDLOW 5306  
SPRUCE HILL ERIKA 8704 6004

BW	84
ADJ 205	803
205 RATIO	115
ADJ 365	1310
365 RATIO	106
ACT SCR	41.5
DAMS WR	8/107
DAMS YR	6/102

CED	BW	WW	MILK	YW	MRB	RE	\$W	\$B
+1	+3.0	+64	+28	+100	1+.30	1+.20	39.17	58.79

- Big weaning weight.
- Mother is a never miss donor.

**SPECIAL \$500 CREDIT**  
**Five hundred dollars credit per lot**  
**will be given to victims of the**  
**October 4th blizzard "Atlas".**  
**Arrangements need to be made**  
**prior to sale day.**  
**Please call for details.**



### SPRUCE HILL GREAT FALLS 2227

RN: 17675975      DOB: 05/03/12

Sire: **GRANGER GREAT FALLS 053**

VERMILION FORTUNE 6156      MINERTS FORTUNE 2000  
VERMILION ELSLOW 4094

**FORTUNE 6156 LADY 916 E A**

Dam: NEW TREND LADY 018 E A      A A R NEW TREND  
PRINCESS BLACKKEYES 071 M A R

BW	79
ADJ 205	764
205 RATIO	110
ADJ 365	1278
365 RATIO	104
ACT SCR	40.5
DAMS WR	11/103
DAMS YR	7/100

CED	BW	WW	MILK	YW	MRB	RE	\$W	\$B
+6	+1.1	+54	+24	+88	1+.36	1+.15	37.41	45.98

- Strength and growth.
- Dam will be 15 in the spring and have her 13th calf.

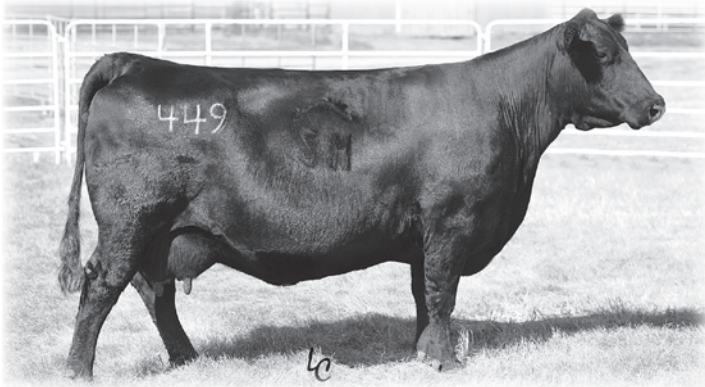

SPRUCE HILL 5TR8 LADY 449



**SPRUCE HILL GREAT FALLS 2214**

RN: 17675962

DOB: 04/30/12

Sire: **GRANGER GREAT FALLS 053**

RITO 5TR8 OF RITA 3X12 RRT

R R TRAVELER 5204

RITA 3X12 OF RITA 9FB2 EXT

**SPRUCE HILL 5TR8 LADY 419**

Dam

CASEY LADY 426 E A

DA ES RO CASEY 629

NEW TREND LADY 8 E A

BW	84
ADJ 205	619
205 RATIO	89
ADJ 365	1209
365 RATIO	98
ACT SCR	41.5
DAMS WR	4/95
DAMS YR	2/101

CED	BW	WW	MILK	YW	MRB	RE	\$W	\$B
+2	+2.9	+54	+18	+98	1+.36	1+.34	26.51	61.42

• Thick and deep.

• Mother is a paternal sister to our donor 449.

• Good carcass and \$ values.



**SPRUCE HILL GREAT FALLS 2246**

RN: 17675960

DOB: 05/08/12

Sire: **GRANGER GREAT FALLS 053**

FALCON ROCKN D 358M

ROCKN D AMBUSH 1531

BOYD FOREVER LADY 8003

**SPRUCE HILL 902 CANDY 548**

Dam

SPRUCE HILL CANDY 902

C A FUTURE DIRECTION 5321

MISS CANDY 9743 L W

BW	86
ADJ 205	681
205 RATIO	98
ADJ 365	1289
365 RATIO	105
ACT SCR	42.0
DAMS WR	4/92
DAMS YR	4/99

CED	BW	WW	MILK	YW	MRB	RE	\$W	\$B
+4	+2.3	+60	+20	+107	1+.51	1+.41	31.17	69.22

• Balanced individual.

• Extra carcass.



**SPRUCE HILL GREAT FALLS 2253**

RN: 17675957

DOB: 05/10/12

Sire: **GRANGER GREAT FALLS 053**

FALCON ROCKN D 358M

ROCKN D AMBUSH 1531

BOYD FOREVER LADY 8003

**SPRUCE HILL LADY 8103**

Dam

SPRUCE HILL 2RT2 LADY 409

RITO 2RT2 OF 0B5 RR TRAVELER

SPRUCE HILL 1156 LADY 231

BW	83
ADJ 205	732
205 RATIO	105
ADJ 365	1282
365 RATIO	104
ACT SCR	41.5
DAMS WR	3/99
DAMS YR	1/104

CED	BW	WW	MILK	YW	MRB	RE	\$W	\$B
+5	+1.5	+63	+23	+106			37.88	

• Extra skeleton.

• Long, smooth shouldered.







# RITO 954 OF RITA 7E2 5050

DDC-AMF-CAF-MIF-NHF

Reg. No.: 16329691

DOB: 11/01/08

B/R NEW DESIGN 036  
G A R NEW DESIGN 5050  
G A R PRECISION 706

CED	BW	WW	MILK	YW	SC
+12	-2.1	+55	+36	+92	+1.12

MYTTY IN FOCUS  
RITA 7E2 OF RITA 48M7 MIF  
RITA 48M7 OF 5H26 878

MRB	RE	FAT	\$W	\$F	\$G	\$B
+0.86	+0.64	+0.030	52.64	35.02	47.02	63.29

I selected 954 as an outcross calving ease sire to use on my heifers. His sons are moderate in their skeleton, deep in their chest and have a masculine look to them. Look for his sons to be consistent in their calving ease and still sire the performance to hit the scales heavy. 6 sons sell.



## SPRUCE HILL RITO 954 2165

RN: 17681276

DOB: 04/20/12

Sire: RITO 954 OF RITA 7E2 5050

MAIER 112 RITO 703

RITO 112 OF 2536 RITO 616  
S PRIMROSE LADY 236

SPRUCE HILL MISS 078

Dam  
SPRUCE HILL MISS 7154

FALCON ROCKN D 358M  
SPRUCE HILL 5TR8 MISS 456

BW	70
ADJ 205	723
205 RATIO	104
ADJ 365	1189
365 RATIO	97
ACT SCR	39.5
DAMS WR	1/104
DAMS YR	1/97

CED	BW	WW	MILK	YW	MRB	RE	\$W	\$B
+10	-0.7	+53	+28	+79			43.57	

- Deep and easy fleshing.
- Calving ease.
- Out of a two year old MR daughter.



## SPRUCE HILL RITO 954 2171

RN: 17681282

DOB: 04/21/12

Sire: RITO 954 OF RITA 7E2 5050

SPRUCE HILL MAGNUM 61

FALCON ROCKN D 358M  
SPRUCE HILL 2138 CANDY 4116

SPRUCE HILL LADY 095

Dam  
SPRUCE HILL LADY 375

STEVENSON BRUNO 561G  
WIDESPREAD LADY 555 E A

BW	77
ADJ 205	703
205 RATIO	101
ADJ 365	1258
365 RATIO	102
ACT SCR	38.5
DAMS WR	1/101
DAMS YR	1/102

CED	BW	WW	MILK	YW	MRB	RE	\$W	\$B
+7	+1.0	+48	+30	+86			33.91	

- Out of a first calf heifer.
- Massive made.



## SPRUCE HILL RITO 954 2170

RN: 17681280

DOB: 04/21/12

Sire: RITO 954 OF RITA 7E2 5050

CONNELLY LEAD ON

CONNELLY LEADTIME  
ELIGENCE PLUS OF CONANGA

SPRUCE HILL MISS 088

Dam  
SPRUCE HILL 5TR8 MISS 461

RITO 5TR8 OF RITA 3X12 RRT  
MISS CAB CRK OSCAR TRAV 641

BW	63
ADJ 205	683
205 RATIO	100
ADJ 365	1159
365 RATIO	95
ACT SCR	39.0
DAMS WR	1/100
DAMS YR	1/95

CED	BW	WW	MILK	YW	MRB	RE	\$W	\$B
+11	-1.9	+51	+29	+82			41.83	

- Light birth weight heifer bull.
- Solid performance.



## SPRUCE HILL RITO 954 2192

RN: 17681266

DOB: 04/25/12

Sire: RITO 954 OF RITA 7E2 5050

S GRID MAKER 5131

G A R GRID MAKER  
LEGENDARY ELCONA 552

SPRUCE HILL FOREVER 835

Dam  
SPRUCE HILL MS FOREVER 662

FARVIEW FORESIGHT4105  
SPRUCE HILL VISION 337

BW	75
ADJ 205	680
205 RATIO	98
ADJ 365	1158
365 RATIO	94
ACT SCR	40.0
DAMS WR	2/101
DAMS YR	2/99

CED	BW	WW	MILK	YW	MRB	RE	\$W	\$B
+10	-0.4	+49	+25	+80	+1.49	+1.50	37.78	53.94

- Heifer bull.
- Dam is deep and functional.



### SPRUCE HILL RITO 954 2196

RN: 17681276

DOB: 04/25/12

Sire: RITO 954 OF RITA 7E2 5050

BROOKS MEAT PACKER 7705

FELTONS MEAT PACKER 62  
BLACK MAID 7166 B C B R

QUEEN BLACKBIRD 0535 BCBR

Dam: QUEEN BLACKBIRD 4246 BCBR

B C C BUSHWACKER 41-93  
QUEEN BLACKBIRD 0501 B C B R

BW	69
ADJ 205	700
205 RATIO	100
ADJ 365	1232
365 RATIO	100
ACT SCR	38.0
DAMS WR	1/100
DAMS YR	1/100

CED	BW	WW	MILK	YW	MRB	RE	\$W	\$B
+10	+0.5	+49	+30	+81	+59	+43	35.47	65.29

• Madison's bull.



### SPRUCE HILL RITO 954 2225

RN: 17681278

DOB: 05/02/12

Sire: RITO 954 OF RITA 7E2 5050

CONNEALY LEAD ON

CONNEALY LEADTIME  
ELIGENCE PLUS OF CONANGA

SPRUCE HILL BELLE 075

Dam: SPRUCE HILL 100 BELLE 486

SPRUCE HILL 702 BRUNO 100  
BELLE HI TIME S13

BW	77
ADJ 205	665
205 RATIO	96
ADJ 365	1207
365 RATIO	98
ACT SCR	37.0
DAMS WR	1/96
DAMS YR	1/98

CED	BW	WW	MILK	YW	MRB	RE	\$W	\$B
+7	+0.2	+46	+31	+83			34.30	

• Light birth weight.

• Out of a two year old Lead On daughter.



### CONNEALY FINAL PRODUCT

AMF-CAF-D2F-DDF-M1F-NHF

Reg. No.: 15848422

DOB: 01/23/07

G A R RETAIL PRODUCT  
CONNEALY PRODUCT 568  
PRIDE FINE OF CONANGA 566

CED	BW	WW	MILK	YW	SC
+3	+0.8	+66	+44	+119	+0.88

CONNEALY DEEP CANYON 454  
EBONISTA OF CONANGA 471  
EBONISA OF CONANGA 5469

MRB	RE	FAT	\$W	\$F	\$G	\$B
+32	+83	+068	46.11	66.05	22.54	77.46

Final Product has been a very popular heifer bull in ABS bull stud. I sampled him on a group of cows that I thought would compliment his curve bending EPD profile. His daughters are some of the most feminine bred heifers on the place. 5 sons sell.



### SPRUCE HILL PRODUCT 2242

RN: 17674288

DOB: 05/08/12

Sire: CONNEALY FINAL PRODUCT

FALCON ROCKN D 358M

ROCKN D AMBUSH 1531  
BOYD FOREVER LADY 8003

SPRUCE HILL MS 7116

Dam: SPRUCE HILL 8005 MS 459

BOYD NEW DAY 8005  
MS CABIN CREEK TONTO 519

BW	80
ADJ 205	639
205 RATIO	92
ADJ 365	1279
365 RATIO	104
ACT SCR	38.5
DAMS WR	4/99
DAMS YR	3/102

CED	BW	WW	MILK	YW	MRB	RE	\$W	\$B
+5	+1.2	+53	+30	+104	+36	+55	31.07	72.07

• Long spined and athletic.

• Good spread.



### SPRUCE HILL PRODUCT 2261

RN: 17674287

DOB: 05/11/12

Sire: CONNEALY FINAL PRODUCT

FARVIEW FORESIGHT 4105

WOODHILL FORESIGHT  
FARVIEW PRINCESS 2108

SPRUCE HILL LADY 7198

Dam: SPRUCE HILL 878 LADY 207

BON VIEW NEW DESIGN 878  
SPRUCE HILL FANCY LADY 018

BW	79
ADJ 205	719
205 RATIO	103
ADJ 365	1335
365 RATIO	108
ACT SCR	40.5
DAMS WR	3/105
DAMS YR	3/107

CED	BW	WW	MILK	YW	MRB	RE	\$W	\$B
+4	+0.9	+59	+34	+110	+39	+68	35.70	80.52

• Total performance.

• Mother is one of the best.

• 50K tested.







### SPRUCE HILL PRODUCT 2274

RN: 17674308

DOB: 05/15/12

Sire: **CONNEALY FINAL PRODUCT**

SPRUCE HILL 702 BRUNO 100

STEVENSON BRUNO 561G  
FEIRINGS MISS FANCY LADY 702

**SPRUCE HILL LADY 426 378**

Dam CASEY LADY 426 E A

DA ES RO CASEY 629  
NEW TREND LADY 8 E A

BW	71
ADJ 205	752
205 RATIO	108
ADJ 365	1221
365 RATIO	99
ACT SCR	40.0
DAMS WR	5/104
DAMS YR	4/99

CED	BW	WW	MILK	YW	MRB	RE	\$W	\$B
+8	-0.7	+52	+34	+86	I+.24	I+.65	40.84	60.85

- Calving ease.
- Big weaning and REA.



### SPRUCE HILL PRODUCT 2252

RN: 17674300

DOB: 05/10/12

Sire: **CONNEALY FINAL PRODUCT**

RITO 2X15 OF RITA 8Z22 EXP

G A R EXPECTATION 4915  
RITA 8Z22 OF 6K24 CAL T

**SPRUCE HILL MSRITO LADY 512**

Dam SPRUCE HILL MSRITO LADY 308

RITO 616 OF 4B20 6807  
MS CABIN CREEK TONTO 519

BW	80
ADJ 205	668
205 RATIO	96
ADJ 365	1161
365 RATIO	94
ACT SCR	37.0
DAMS WR	2/100
DAMS YR	1/94

CED	BW	WW	MILK	YW	MRB	RE	\$W	\$B
+5	+0.6	+48	+34	+87	I+.30	I+.48	37.74	68.03



### SPRUCE HILL PRODUCT 2247

RN: 17674312

DOB: 05/08/12

Sire: **CONNEALY FINAL PRODUCT**

RITO 616 4B20 6807

D H D TRAVELER 6807  
RITA 4B20 OF OFB1 BANDO

**MISS CAB CRK 222 OF 616**

Dam MISS CAB CRK NORTHLANDER 623

HOFF NORTHLANDER S C 6029  
MS CABIN CRK TONTO OSCAR 422

BW	86
ADJ 205	597
205 RATIO	86
ADJ 365	1072
365 RATIO	87
ACT SCR	40.0
DAMS WR	7/92
DAMS YR	4/94

CED	BW	WW	MILK	YW	MRB	RE	\$W	\$B
+3	+1.7	+40	+26	+74	I+.29	I+.51	28.32	60.37



### WERNER WAR PARTY 2417

AMF-CAF-DDF-NHF

Reg. No.: 16004857

DOB: 09/01/07

CONNEALY LEAD ON  
CONNEALY ONWARD  
ALTUNE OF CONANGA 6104

CED	BW	WW	MILK	YW	SC
+6	+1.9	+67	+40	+124	+1.13

B A R EXT TRAVELER 205  
BAAR USA LADY JAYE 489  
CRA LADY JAYE 608 498 S EASY

MRB	RE	FAT	\$W	SF	\$G	\$B
+1.60	+1.03	+1.000	47.28	72.73	40.69	106.24

I selected War Party to use on my heifers. War Party is a paternal brother to Sitz Upward and out of a full sister to Bextor. The bulls have the same look as the Upwards in a little more moderate frame. The females are some of the best in the group with wonderful dispositions. 3 sons sell.



LOT 28



### SPRUCE HILL WAR PARTY 2213

RN: 17730386

DOB: 04/30/12

Sire: **WERNER WAR PARTY 2417**

WK LIEFELINE

CONNEALY DATELINE  
WK ELBA 7472

**SPRUCE HILL ERIKA 708 5105**

Dam SPRUCE HILL ERIKA 708

SPRUCE HILL 8036 LUDLOW 5306  
PAR ERIKAS TRENDY TONTO 502

BW	87
ADJ 205	718
205 RATIO	103
ADJ 365	1267
365 RATIO	106
ACT SCR	42.0
DAMS WR	4/103
DAMS YR	2/104

CED	BW	WW	MILK	YW	MRB	RE	\$W	\$B
+5	+2.5	+59	+27	+98	+43	+72	36.03	83.08

- Really good individual.
- Over 700 lbs. weaning.



### SPRUCE HILL WAR PARTY 2251

RN: 17681222      DOB: 05/09/12

Sire: **WERNER WAR PARTY 2417**

SPRUCE HILL AHEAD A TIME 104      CONNEALY LEADTIME  
FORTUNE 6156 LADY 916 E A

**SPRUCE HILL MISS 816 5110**

Dam MISS CABIN CREEK NL 816      CABIN CRK NORTHLANDER 403  
MS CAB CRK TONTO SCOTCH 545

BW	87
ADJ 205	646
205 RATIO	93
ADJ 365	1128
365 RATIO	92
ACT SCR	38.5
DAMS WR	3/108
DAMS YR	3/104

CED	BW	WW	MILK	YW	MRB	RE	\$W	\$B
+3	+2.9	+45	+31	+81	1+.46	1+.61	28.79	81.25

- \$B.
- Carcass value.



### SPRUCE HILL WAR PARTY 2211

RN: 17681221      DOB: 04/29/12

Sire: **WERNER WAR PARTY 2417**

FALCON ROCKN D 358M      ROCKN D AMBUSH 1531  
BOYD FOREVER LADY 8003

**SPRUCE HILL MISS MAG 654**

Dam MISS CABIN CREEK TONTO 811      LEACHMAN TONTO  
MISS BLACK CAP 216 OF B A

BW	75
ADJ 205	633
205 RATIO	91
ADJ 365	1100
365 RATIO	90
ACT SCR	38.0
DAMS WR	3/91
DAMS YR	3/92

CED	BW	WW	MILK	YW	MRB	RE	\$W	\$B
+10	-0.1	+48	+25	+83	1+.51	1+.66	35.13	82.72



### QUAKER HILL TEMPLATE 6J2

AMF-CAF-DDF-M1F-NHF

Reg. No.: 15290955      DOB: 02/09/06

S S TRAVELER 6807 T510  
S S OBJECTIVE T510 0T26  
S S MISS RITA R011 7R8

CED	BW	WW	MILK	YW	SC
+7	+1.3	+49	+33	+102	+1.52

N BAR PRIME TIME D806  
QUAKER HILL FLAVIA 4PT1  
QUAKER HILL FLAVIA 1P7

MRB	RE	FAT	\$W	\$F	\$G	\$B
+1.06	+.14	+.063	32.71	51.46	35.61	86.96



I was looking to use some Objective blood lines and found Template to be a stouter featured alternative. Template's mother is a Prime Time D806 daughter which should compliment his growth with a highly maternal line as well. 4 sons sell.



### SPRUCE HILL TEMPLATE 2283

RN: 17674190      DOB: 05/20/12

Sire: **QUAKER HILL TEMPLATE 6J2**

FALCON ROCKN D 358M      ROCKN D AMBUSH 1531  
BOYD FOREVER LADY 8003

**SPRUCE HILL LADY 8131**

Dam SPRUCE HILL LADY 100 435      SPRUCE HILL 702 BRUNO 100  
SPRUCE HILL FAMOUS LADY 105

BW	92
ADJ 205	736
205 RATIO	106
ADJ 365	1333
365 RATIO	109
ACT SCR	40.0
DAMS WR	2/106
DAMS YR	2/105

CED	BW	WW	MILK	YW	MRB	RE	\$W	\$B
+4	+2.8	+52	+27	+101	1+.76	1+.32	26.76	83.79

- Heavy weights.
- Big numbers.
- 8131 keeps weaning heavy calves.



### SPRUCE HILL TEMPLATE 2262

RN: 17674188      DOB: 05/11/12

Sire: **QUAKER HILL TEMPLATE 6J2**

FARVIEW FORESIGHT4105      WOODHILL FORESIGHT  
FARVIEW PRINCESS 2108

**SPRUCE HILL LADY 682**

Dam NEUTRON LADY 926 E A      S A F NEUTRON  
BANDO LADY 102 E A

BW	86
ADJ 205	735
205 RATIO	106
ADJ 365	1338
365 RATIO	109
ACT SCR	39.0
DAMS WR	2/106
DAMS YR	2/105

CED	BW	WW	MILK	YW	MRB	RE	\$W	\$B
+5	+1.8	+51	+30	+98	1+.71	1+.13	30.42	77.37

- Heavy weaning and yearling.



### SPRUCE HILL TEMPLATE 2276

RN: 17674192      DOB: 05/16/12

Sire: **QUAKER HILL TEMPLATE 6J2**

WOODHILL FORESIGHT      PAPA FORTE 1921  
BON VIEW GAMMER 85

**SPRUCE HILL MISS SIGHT 7144**

Dam SPRUCE HILL MISSRITO 317      RITO 9M9 OF 2036 SCOTCH CAP  
MISS CABIN CREEK RITO 625

BW	90
ADJ 205	675
205 RATIO	97
ADJ 365	1281
365 RATIO	104
ACT SCR	39.5
DAMS WR	2/98
DAMS YR	1/104

CED	BW	WW	MILK	YW	MRB	RE	\$W	\$B
+2	+3.6	+46	+28	+96			20.82	





## SPRUCE HILL TEMPLATE 2260

RN: 173674193

DOB: 05/11/12

Sire: **QUAKER HILL TEMPLATE 6J2**

MED ROCK VRD BANIGAN 262

VERMILION DATELINE 7078

MED ROCK BANIGAN VENTURE 922

**SPRUCE HILL 262 FANCY LADY 495**

Dam

SPRUCE HILL FANCY LADY 018

STEVENSON BRUNO 561G

FEIRINGS MISS FANCY LADY 702

BW	87
ADJ 205	680
205 RATIO	98
ADJ 365	1187
365 RATIO	97
ACT SCR	42.5
DAMS WR	5/95
DAMS YR	3/97

CED	BW	WW	MILK	YW	MRB	RE	SW	SB
+5	+2.5	+42	+25	+82	1+.69	1+.02	24.69	70.72



## SPRUCE HILL RIO 9209

Reg. No.: 16596386

DOB: 5/14/09

RITO 112 OF 2536 RITO 616

MAIER 112 RITO 703

S PRIMROSE LADY 236

CED	BW	WW	MILK	YW	SC
+1	+3.6	+61	+20	+97	~~

SPRUCE HILL AHEAD A TIME 104

SPRUCE HILL ERICA 246C 3104

J R DIXIE ERICA 246C

MRB	RE	FAT	SW	SF	SG	SB
+.69	+.17	-.005	33.06	38.51	39.14	70.22



*Rio was held out of our 2011 sale due to a leg injury. He has developed into a modest framed, deep ribbed Herd bull. He bred 64 cows this summer and weighed in at 2400 lbs. after all that. His mother is one of my favorites, and his daughters have her feminine look and massive body design. We are especially excited about his future! 8 sons sell.*



## SPRUCE HILL RIO 2286

RN: 17672182

DOB: 05/21/12

Sire: **SPRUCE HILL RIO 9209**

MAIER 112 RITO 703

RITO 112 OF 2536 RITO 616

S PRIMROSE LADY 236

**SPRUCE HILL MISS CREEK 998**

Dam

SPRUCE HILL MISS CREEK 540

FALCON ROCKN D 358M

MISS CABIN CREEK VENTURE 916

BW	86
ADJ 205	679
205 RATIO	98
ADJ 365	1202
365 RATIO	98
ACT SCR	42.0
DAMS WR	2/96
DAMS YR	2/95

CED	BW	WW	MILK	YW	MRB	RE	SW	SB
+3	+3.0	+52	+18	+82	+.61	1+.20	31.03	61.92

• Very good.

• Thick all the way around.



## SPRUCE HILL RIO 2300

RN: 17672185

DOB: 05/29/12

Sire: **SPRUCE HILL RIO 9209**

FALCON ROCKN D 358M

ROCKN D AMBUSH 1531

BOYD FOREVER LADY 8003

**SPRUCE HILL MISS 996**

Dam

SPRUCE HILL MISS CABIN 360

CABIN CRK TONTO FORTUNE 904

MISS CABIN CREEK NL VENT 018

BW	84
ADJ 205	731
205 RATIO	105
ADJ 365	1309
365 RATIO	107
ACT SCR	42.0
DAMS WR	2/102
DAMS YR	2/100

CED	BW	WW	MILK	YW	MRB	RE	SW	SB
+3	+2.8	+54	+19	+91	1+.54	1+.17	30.24	58.93

• Great profile.

• Sound and very mobile.



## SPRUCE HILL RIO 2315

RN: 17672187

DOB: 06/02/12

Sire: **SPRUCE HILL RIO 9209**

DR J ANALYST M250

B C C BUSHWACKER 41-93

G A R PRECISION 706

**SPRUCE HILL LADY 93**

Dam

SPRUCE HILL LADY 7157

FALCON ROCKN D 358M

SPRUCE HILL LADY 377 234

BW	79
ADJ 205	757
205 RATIO	109
ADJ 365	1296
365 RATIO	106
ACT SCR	38.0
DAMS WR	1/109
DAMS YR	1/106

CED	BW	WW	MILK	YW	MRB	RE	SW	SB
+5	+1.6	+61	+20	+99			37.49	

• Big weaning and yearling numbers.



LOT 38



### SPRUCE HILL RIO 2209

RN: 17672177      DOB: 04/29/12

Sire: **SPRUCE HILL RIO 9209**

BON VIEW NEW DESIGN 878      B/R NEW DESIGN 036  
BON VIEW GAMMER 85

**SPRUCE HILL EISA 964**

Dam

SPRUCE HILL EISA 005

STEVENSON BRUNO 561G  
SPRUCE HILL 5306 EISA 822

- Great individual numbers and values.
- Mother is a great individual out of 005.

BW	86
ADJ 205	782
205 RATIO	112
ADJ 365	1339
365 RATIO	109
ACT SCR	46.0
DAMS WR	2/105
DAMS YR	1/109

SPRUCE HILL EISA 005  
GRANDDAM OF LOT 38

CED	BW	WW	MILK	YW	MRB	RE	\$W	\$B
+2	+3.5	+56	+25	+92	I+.50	I+.13	32.26	66.54

### VIDEOS...

Videos of each sale animal  
will be available on the internet  
[www.combinedadvantage.net](http://www.combinedadvantage.net)



### SPRUCE HILL RIO 2275

RN: 17672181      DOB: 05/16/12

Sire: **SPRUCE HILL RIO 9209**

BON VIEW NEW DESIGN 878      B/R NEW DESIGN 036  
BON VIEW GAMMER 85

**SPRUCE HILL MISS 975**

Dam

SPRUCE HILL MISS FORT 576      WK LIFELINE  
MISS CAB CRK EQUAL FORT 910

BW	92
ADJ 205	762
205 RATIO	109
ADJ 365	1282
365 RATIO	104
ACT SCR	40.0
DAMS WR	2/107
DAMS YR	1/104

CED	BW	WW	MILK	YW	MRB	RE	\$W	\$B
+0	+4.1	+56	+21	+89	I+.52	I+.12	30.43	63.57

- Good weaning.
- Cool look.



### SPRUCE HILL RIO 2316

RN: 17672188      DOB: 06/03/12

Sire: **SPRUCE HILL RIO 9209**

SPRUCE HILL MAGNUM 61      FALCON ROCKN D 358M  
SPRUCE HILL 2138 CANDY 4116

**SPRUCE HILL LADY 9113**

Dam

SPRUCE HILL 5TR8 LADY 419      RITO 5TR8 OF RITA 3X12 RRT  
CASEY LADY 426 E A

BW	84
ADJ 205	705
205 RATIO	101
ADJ 365	1231
365 RATIO	100
ACT SCR	38.0
DAMS WR	2/95
DAMS YR	1/100

CED	BW	WW	MILK	YW	MRB	RE	\$W	\$B
+2	+3.3	+53	+18	+89			28.28	



### SPRUCE HILL RIO 2248

RN: 17672988      DOB: 05/07/12

Sire: **SPRUCE HILL RIO 9209**

MOHNEN BRUSHPOPPER 295      MOHNEN BRUSHPOPPER 353  
MOHNEN JILT 1283

**SPRUCE HILL LADY 950**

Dam

SPRUCE HILL 2RT2 LADY 409      RITO 2RT2 OF 0B5 RR TRAVELER  
SPRUCE HILL 1156 LADY 231

BW	78
ADJ 205	647
205 RATIO	100
ADJ 365	1188
365 RATIO	100
ACT SCR	42.0
DAMS WR	2/102
DAMS YR	2/100

CED	BW	WW	MILK	YW	MRB	RE	\$W	\$B
I+6	I+2.3	I+55	I+26	I+92	I+.49	I+.10	34.76	64.48



### SPRUCE HILL RIO 2182

RN: 622245073      DOB: 04/24/12

Sire: **SPRUCE HILL RIO 9209**

S GRID MAKER 5131      G A R GRID MAKER  
LEGENDARY ELCONA 552

**SPRUCE HILL BELLE 9152**

Dam

SPRUCE HILL BELLE 7113      FALCON ROCKN D 358M  
SPRUCE HILL 100 BELLE 486

BW	88
ADJ 205	675
205 RATIO	100
ADJ 365	1246
365 RATIO	100
ACT SCR	36.0
DAMS WR	2/105
DAMS YR	1/100

CED	BW	WW	MILK	YW	MRB	RE	\$W	\$B
+1	+3.8	+52	+16	+87				



LOT 43



### SPRUCE HILL LEAD ON 2313

RN: 17713211      DOB: 06/02/12

Sire: **SPRUCE HILL LEAD ON 030**

DEGRAND 2138 GRID MAKER      G A R GRID MAKER  
DAR 4619 619 BANDO 598

**SPRUCE HILL MAKER 739**

Dam

SPRUCE HILL MISS CAB CRK 554      FALCON ROCKN D 358M  
MISS CAB CRK 215 OF 722

BW	88
ADJ 205	803
205 RATIO	100
ADJ 365	1433
365 RATIO	100
ACT SCR	41.0
DAMS WR	1/100
DAMS YR	1/100

CED	BW	WW	MILK	YW	MRB	RE	\$W	\$B

- Big ribbed with a ton of mass.
- Scale pusher.





### SPRUCE HILL LEAD ON 2256

44

RN: 17672179

DOB: 05/08/12

Sire: **SPRUCE HILL LEAD ON 030**

J V C N413A

TWIN VALLEY PRECISION E161  
CAR MISS 055

**SPRUCE HILL MS 650**

Dam: **SPRUCE HILL BRUNO 100 MS 426**

SPRUCE HILL 702 BRUNO 100  
MISS CABIN CREEK FORT 123

BW	70
ADJ 205	693
205 RATIO	100
ADJ 365	1235
365 RATIO	101
ACT SCR	40.0
DAMS WR	3/92
DAMS YR	3/95

CED	BW	WW	MILK	YW	MRB	RE	SW	SB
+8	+0.0	+43	+23	+80	I+.32	I+.39	30.37	59.63

• Dam is deep and super thick.

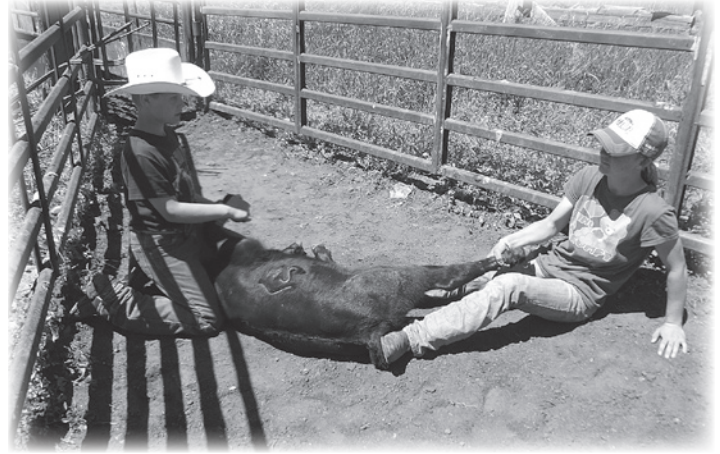

### SPRUCE HILL BLACKCAP 221

45

RN: 17672178

DOB: 03/08/12

Sire: **SMA BLACKCAP 953T**

SPRUCE HILL AHEAD A TIME 104

CONNELLY LEADTIME  
FORTUNE 6156 LADY 916 E A

**SPRUCE HILL ERICA 246C 3104**

Dam

J R DIXIE ERICA 246C

J R JUICE Z005  
DIXIE ERICA OF R R 3230



LOT 45



SPRUCE HILL ERICA 246C 3104

• Deep, thick and sound.

• Mother is a deep, beautiful uddered ranch favorite.

BW	90
ADJ 205	702
205 RATIO	101
ADJ 365	1299
365 RATIO	106
ACT SCR	45.0
DAMS WR	7/100
DAMS YR	6/105

CED	BW	WW	MILK	YW	MRB	RE	SW	SB
+2	+3.2	+49	+23	+93	I+.41	I+.13	24.75	62.58



### SPRUCE HILL BLACKCAP 238

46

RN: 17672194

DOB: 03/11/12

Sire: **SMA BLACKCAP 953T**

FARVIEW FORESIGHT 4105

WOODHILL FORESIGHT  
FARVIEW PRINCESS 2108

**SPRUCE HILL MS BLACKCAP 7164**

Dam: **SPRUCE HILL MS BLACK CAP 320**

RITO 616 OF 4B20 6807  
MISS BLACK CAP 216 OF B A

BW	86
ADJ 205	578
205 RATIO	83
ADJ 365	1151
365 RATIO	94
ACT SCR	37.5
DAMS WR	3/101
DAMS YR	3/106

CED	BW	WW	MILK	YW	MRB	RE	SW	SB
+1	+3.2	+42	+22	+81	I+.33	I+.25	22.18	69.84



## Commercial Replacement Heifers

We are selling 100 head of replacement heifers. This includes a select group of heifers from Glenn and Wayne Wegner and Chad Miller. They are the top cut of heifers from our commercial cow herd and some straight out of our registered herd. They have been Bangs vaccinated and poured with Ivomectrin. We will sort them by size and try to sell them in groups to fit buyer's needs.





# LEMAR WINDY 400U

Reg. No.: 16276959

DOB: 02/11/08

H A R B WINDY 702 JH

A A R REALLY WINDY 1205

H A R B BLACK LADY 073 J H

LEMAR QUEEN LASSIE 235J

ALBERDA TRAVELER 416

LEMAR QUEEN LASSIE 189C

CED	BW	WW	MILK	YW	SC
+10	+0.8	+48	+24	+65	I+.70

MRB	RE	FAT	SW	\$F	\$G	\$B
+2.3	+0.8	+0.47	41.25	5.30	16.10	35.80

I selected "Dakota Wind" as an outcross heifer bull from Leo Baker's sale in 2009. His sons and daughters are modest in their skeleton, easy fleshing and should confirm his birth EPD. 10 sons sell.



## SPRUCE HILL WINDY 2297

RN: 17672183

DOB: 05/27/12

Sire: LEMAR WINDY 400U

RITO 5TR8 OF RITA 3X12 RRT

RR TRAVELER 5204

RITA 3X12 OF RITA 9FB2 EXT

SPRUCE HILL 5TR8 MISS 461

Dam MISS CAB CRK OSCAR TRAV 641

BUF CRK TRAVELER 2996

MISS POWER VIKING 025 OF B A

BW	89
ADJ 205	686
205 RATIO	99
ADJ 365	1188
365 RATIO	97
ACT SCR	39.0
DAMS WR	7/101
DAMS YR	5/102

CED	BW	WW	MILK	YW	MRB	RE	SW	\$B
+3	+2.3	+43	+18	+64	I+.28	I+.15	31.00	44.19



## SPRUCE HILL WINDY 2299

RN: 17672184

DOB: 05/29/12

Sire: LEMAR WINDY 400U

SPRUCE HILL 702 BRUNO 100

STEVENSON BRUNO 561G

FEIRINGS MISS FANCY LADY 702

SPRUCE HILL 100 BELLE 486

Dam BELLE HI TIME S13

AMDAHLS STATISTICIAN 13

T M A MISS TRAVELER 327

BW	87
ADJ 205	687
205 RATIO	99
ADJ 365	1137
365 RATIO	93
ACT SCR	41.0
DAMS WR	5/106
DAMS YR	2/96

CED	BW	WW	MILK	YW	MRB	RE	SW	\$B
+5	+2.0	+39	+25	+60	I+.14	I+.14	31.93	39.87



## SPRUCE HILL WINDY 2320

RN: 17672190

DOB: 06/08/12

Sire: LEMAR WINDY 400U

FALCON ROCKN D 358M

ROCKN D AMBUSH 1531

BOYD FOREVER LADY 8003

SPRUCE HILL LADY 7157

Dam SPRUCE HILL LADY 377 234

S A NEUTRON 377

STACKER LADY 422 E A

BW	80
ADJ 205	704
205 RATIO	101
ADJ 365	1219
365 RATIO	99
ACT SCR	39.5
DAMS WR	3/104
DAMS YR	2/100

CED	BW	WW	MILK	YW	MRB	RE	SW	\$B
+9	+0.9	+49	+19	+76	I+.32	I+.20	35.61	54.57

- Stout footed and big featured.
- Mother is a consistent sale topping producer.



## SPRUCE HILL WINDY 2324

RN: 17672192

DOB: 06/15/12

Sire: LEMAR WINDY 400U

SPRUCE HILL 702 BRUNO 100

STEVENSON BRUNO 561G

FEIRINGS MISS FANCY LADY 702

SPRUCE HILL 100 PENNY 3120

Dam SPRUCE HILL PENNY 920

C A FUTURE DIRECTION 5321

SPRUCE HILL PENNY 709

BW	89
ADJ 205	774
205 RATIO	111
ADJ 365	1246
365 RATIO	101
ACT SCR	40.5
DAMS WR	4/105
DAMS YR	2/107

CED	BW	WW	MILK	YW	MRB	RE	SW	\$B
+7	+1.2	+49	+26	+69	I+.24	I+.33	40.74	45.56

- Heavy weaning weight.
- Dam is moderate framed, perfect uddered.



## SPRUCE HILL WINDY 2327

RN: 17672193

DOB: 6/15/12

Sire: LEMAR WINDY 400U

SH NEW DESIGN 222 OF DL

BON VIEW NEW DESIGN 1407

DL RUBY KAT 30

SPRUCE HILL 222 LADY 491

Dam SPRUCE HILL 878 LADY 221

BON VIEW NEW DESIGN 878

FORTUNE 6156 LADY 916 E A

BW	90
ADJ 205	684
205 RATIO	98
ADJ 365	1186
365 RATIO	96
ACT SCR	38.0
DAMS WR	5/95
DAMS YR	2/97

CED	BW	WW	MILK	YW	MRB	RE	SW	\$B
+5	+3.1	+42	+22	+65	I+.31	I+.23	29.09	45.66





### SPRUCE HILL WINDY 2305

RN: 17672186 DOB: 06/01/12

Sire: **LEMAR WINDY 400U**

BON VIEW NEW DESIGN 878 B/R NEW DESIGN 036  
BON VIEW GAMMER 85

**SPRUCE HILL 878 ERICA 205**

Dam BELLE ERICA EXT 473 EXT 473 BEST SON  
AMDAHLS R B ERICA 549

BW	80
ADJ 205	665
205 RATIO	96
ADJ 365	1183
365 RATIO	97
ACT SCR	40.5
DAMS WR	5/102
DAMS YR	5/104

CED	BW	WW	MILK	YW	MRB	RE	\$W	\$B
+8	+1.1	+44	+23	+68	1+.20	1+.11	35.06	46.04



### SPRUCE HILL WINDY 2319

RN: 17672189 DOB: 06/06/12

Sire: **LEMAR WINDY 400U**

FALCON ROCKN D 358M ROCKN D AMBUSH 1531  
BOYD FOREVER LADY 8003

**SPRUCE HILL 702 FANCY LADY 566**

Dam FEIRINGS MISS FANCY LADY 702 TIGRE GRANDE P9515 160 S H F  
FEIRINGS MISS MARRIOTT 417

BW	85
ADJ 205	681
205 RATIO	98
ADJ 365	1214
365 RATIO	99
ACT SCR	41.5
DAMS WR	4/95
DAMS YR	3/100

CED	BW	WW	MILK	YW	MRB	RE	\$W	\$B
+8	+1.0	+46	+20	+74	1+.26	1+.30	33.63	52.50



### SPRUCE HILL WINDY 2267

RN: 17672180 DOB: 05/13/12

Sire: **LEMAR WINDY 400U**

FALCON ROCKN D 358M ROCKN D AMBUSH 1531  
BOYD FOREVER LADY 8003

**SPRUCE HILL LADY 7106**

Dam D D LADY 825 E A BUBS DIRECT DEPOSIT 200  
365 LADY 825 E A

BW	76
ADJ 205	597
205 RATIO	86
ADJ 365	1090
365 RATIO	89
ACT SCR	38.0
DAMS WR	3/93
DAMS YR	2/98

CED	BW	WW	MILK	YW	MRB	RE	\$W	\$B
+11	+0.3	+40	+17	+64	1+.29	1+.21	30.97	49.02



### SPRUCE HILL WINDY 2296

RN: 622245110 DOB: 5/22/12

Sire: **LEMAR WINDY 400U**

FARVIEW FORESIGHT 4105 WOODHILL FORESIGHT  
FARVIEW PRINCESS 2108

**SPRUCE HILL ERIKA 7180**

Dam SPRUCE HILL ERIKA 708 SPRUCE HILL 8036 LUDLOW 5306  
PAR ERIKAS TRENDY TONTO 502

BW	87
ADJ 205	662
205 RATIO	95
ADJ 365	1121
365 RATIO	91
ACT SCR	38.5
DAMS WR	4/101
DAMS YR	4/100

CED	BW	WW	MILK	YW	MRB	RE	\$W	\$B
+4	+2.5	+43	+22	+60	1+.26	1+.22	33.77	



### SPRUCE HILL WINDY 2321

RN: 17672191 DOB: 06/10/12

Sire: **LEMAR WINDY 400U**

RITO 5TR8 OF RITA 3X12 RRT R R TRAVELER 5204  
RITA 3X12 OF RITA 9FB2 EXT

**SPRUCE HILL 5TR8 MISS 431**

Dam MISS CABIN CRK TRAV TONTO 924 CABIN CREEK TONTO 505  
MISS CAB CRK OSCAR TRAV 641

BW	86
ADJ 205	684
205 RATIO	98
ADJ 365	1127
365 RATIO	92
ACT SCR	37.0
DAMS WR	4/96
DAMS YR	3/96

CED	BW	WW	MILK	YW	MRB	RE	\$W	\$B
+5	+1.9	+41	+16	+56	1+.23	1+.06	32.22	39.22



**Couldn't do  
the sale  
without  
all our  
great friends  
who help!**

# ~ ~ Coming Two Year Old SimAngus Bulls ~ ~



## SPRUCE HILL FORMULATION 2142

58

DOB: 4/08/12

1/2 Sm, 1/2 Ang

Sire: **HL FORMULATION 506X**

FALCON ROCKN D 358M

ROCKN D AMBUSH 1531  
BOYD FOREVER LADY 8003

**SPRUCE HILL 455 MS 7104**

Dam

SPRUCE HILL 8005 MS 455

BOYD NEW DAY 8005  
MS CAB CRK TONTO SCOTCH 545

BW	82
ADJ 205	725
ADJ 365	1118
API	113.2
TI	68.7
ACT SCR	38.0

CED	BW	WW	YW	MILK
+9.1	+0.5	+64.0	+97.0	+21.7

- Wide chested and big bodied.
- Maternal brother to Lot 1 in last year's sale.

• Homo Black.



LOT 58



## SPRUCE HILL FORMULATION 2127

59

DOB: 4/01/12

1/2 Sm, 1/2 Ang

Sire: **HL FORMULATION 506X**

FALCON ROCKN D 358M

ROCKN D AMBUSH 1531  
BOYD FOREVER LADY 8003

**SPRUCE HILL MISS 9115**

Dam

SPRUCE HILL MISS CAB 508

RITO 2X15 OF RITA 8Z22 EXP  
SPRUCE HILL MISS CAB 345

BW	87
ADJ 205	720
ADJ 365	1234
API	108.8
TI	60.0
ACT SCR	39.0

CED	BW	WW	YW	MILK
+9.3	+1.8	+59.5	+83.7	+16.4

- Chunky and soft bodied.

• Homo Black.



LOT 59



## SPRUCE HILL FORMULATION 244

60

DOB: 3/12/12

1/2 Sm, 1/2 Ang

Sire: **HL FORMULATION 506X**

J V C N413A

TWIN VALLEY PRECISION E161  
CAR MISS 055

**SPRUCE HILL MISS REY 639**

Dam

SPRUCE HILL 8005 MISS 483

BOYD NEW DAY 8005  
MISS CABIN CRK PRECISION 923

BW	83
ADJ 205	718
ADJ 365	1214
API	102.3
TI	66.2
ACT SCR	39.5

CED	BW	WW	YW	MILK
+6.3	+3.0	+70.6	+102.7	+21.2

- Big and stout.
- Heaviest bull in pen.



## SPRUCE HILL FORMULATION 2106

61

DOB: 3/29/12

1/2 Sm, 1/2 Ang

Sire: **HL FORMULATION 506X**

STEVENSON ROYCE 741C

G D A R ROYCE 131  
AHLGRENS ESTELLA 2758 E T E

**SPRUCE HILL KATHERINE 115**

Dam

KATHERINE 9711 L W

F A R KRUGERRAND 334D  
KATHERINE P D 9021 L W

BW	87
ADJ 205	693
ADJ 365	1100
API	91.5
TI	54.6
ACT SCR	40.0

CED	BW	WW	YW	MILK
+6.6	+1.6	+47.0	+72.8	+20.8

- The same great look

• Homo Black.



## SPRUCE HILL FORMULATION 2143

62

DOB: 4/09/12

1/2 Sm, 1/2 Ang

Sire: **HL FORMULATION 506X**

SPRUCE HILL 702 BRUNO 100

STEVENSON BRUNO 561G  
FEIRINGS MISS FANCY LADY 702

**SPRUCE HILL CAB CRK 403**

Dam

MISS CAB CRK 204 OF 616

RITO 616 OF 4B20 6807  
MS CABIN CRK NORTHLANDER 402

BW	87
ADJ 205	690
ADJ 365	1142
API	113.4
TI	68.1
ACT SCR	37.5

CED	BW	WW	YW	MILK
+9.0	+1.1	+62.9	+96.5	+20.6

- Another typical Formulation.



## SPRUCE HILL FORMULATION 2137

63

DOB: 4/05/12

1/2 Sm, 1/2 Ang

Sire: **HL FORMULATION 506X**

SPRUCE HILL RITO 616 306

RITO 616 OF 4B20 6807  
MISS CABIN CRK TRAVELER 812

**SPRUCE HILL MS CAP 550**

Dam

SPRUCE HILL MS SCOTCHCAP 304

RITO 9M9 OF 2036 SCOTCH CAP  
MS CABIN CRK NORTHLANDER 402

BW	79
ADJ 205	712
ADJ 365	1180
API	113.9
TI	64.5
ACT SCR	37.5

CED	BW	WW	YW	MILK
+9.8	-0.1	+55.5	+84.4	+20.3

- Homo Black.





### SPRUCE HILL FORMULATION 2136

64

DOB: 4/05/12

1/2 Sm, 1/2 Ang

Sire: **HL FORMULATION 506X**

MED ROCK VRD BANIGAN 262 VERMILION DATELINE 7078  
MED ROCK BANIGAN VENTURE 922

**SPRUCE HILL MISS 354**

Dam ~~~  
~~~

|         |       |
|---------|-------|
| BW      | 82    |
| ADJ 205 | 675   |
| ADJ 365 | 1062  |
| API     | 107.7 |
| TI      | 58.7  |
| ACT SCR | 37.0  |

|      |      |       |       |       |
|------|------|-------|-------|-------|
| CED  | BW   | WW    | YW    | MILK  |
| +5.1 | +0.3 | +48.0 | +72.8 | +17.5 |



### SPRUCE HILL FORMULATION 2152

65

DOB: 4/16/12

1/2 Sm, 1/2 Ang

Sire: **HL FORMULATION 506X**

MED ROCK VRD BANIGAN 262 VERMILION DATELINE 7078  
MED ROCK BANIGAN VENTURE 922

**SPRUCE HILL LADY 732**

Dam ~~~  
~~~

BW	77
ADJ 205	671
ADJ 365	1080
API	113
TI	65.7
ACT SCR	41.0

CED	BW	WW	YW	MILK
+9.6	+0.1	+59.7	+88.8	+21.6

- Long spined, smooth made.
- Rigg's bull.



### SPRUCE HILL FORMULATION 2208

66

DOB: 4/28/12

1/2 Sm, 1/2 Ang

Sire: **HL FORMULATION 506X**

MED ROCK VRD BANIGAN 262 VERMILION DATELINE 7078  
MED ROCK BANIGAN VENTURE 922

**SPRUCE HILL MISS 432**

Dam ~~~  
~~~

|         |       |
|---------|-------|
| BW      | 89    |
| ADJ 205 | 730   |
| ADJ 365 | 1234  |
| API     | 108.9 |
| TI      | 65.6  |
| ACT SCR | 39.5  |

|      |      |       |       |       |
|------|------|-------|-------|-------|
| CED  | BW   | WW    | YW    | MILK  |
| +8.2 | +1.6 | +61.0 | +93.6 | +19.6 |

- Lots of weaning weight.
- All the Formulations look alike.



### SPRUCE HILL FORMULATION 2184

67

DOB: 4/24/12

1/2 Sm, 1/2 Ang

Sire: **HL FORMULATION 506X**

DEGRAND 2138 GRID MAKER G A R GRID MAKER  
DAR 4619 619 BANDO 598

**SPRUCE HILL 2138 MISS 488**

Dam ~~~  
RITO 9M9 OF 2036 SCOTCH CAP  
CAB CRK TONTO TRAVELER 511

|         |       |
|---------|-------|
| BW      | 90    |
| ADJ 205 | 704   |
| ADJ 365 | 1214  |
| API     | 103.5 |
| TI      | 63.1  |
| ACT SCR | 37.0  |

|      |      |       |       |       |
|------|------|-------|-------|-------|
| CED  | BW   | WW    | YW    | MILK  |
| +7.5 | +1.8 | +59.0 | +89.3 | +18.5 |

- Scurred bull that really performed.



### SPRUCE HILL FORMULATION 2153

68

DOB: 4/18/12

1/2 Sm, 1/2 Ang

Sire: **HL FORMULATION 506X**

FARVIEW FORESIGHT 4105 WOODHILL FORESIGHT  
FARVIEW PRINCESS 2108

**SPRUCE HILL MS FOREVER 662**

Dam ~~~  
CONNEALY VISION 63  
MISS CABIN CREEK FORT 123

|         |       |
|---------|-------|
| BW      | 89    |
| ADJ 205 | 718   |
| ADJ 365 | 1200  |
| API     | 109.9 |
| TI      | 68.4  |
| ACT SCR | 41.5  |

|      |      |       |        |       |
|------|------|-------|--------|-------|
| CED  | BW   | WW    | YW     | MILK  |
| +8.1 | +2.0 | +65.7 | +100.8 | +20.2 |

- Big bodies with a lot of muscle.
- Homo Black.



### SPRUCE HILL FORMULATION 2169

69

DOB: 4/20/12

1/2 Sm, 1/2 Ang

Sire: **HL FORMULATION 506X**

COLE CREEK CHEVIS 1108 R R CHEVIS 3432  
COLE CREEK JUANADALEEN 1544

**MISS CHEVIS 9M9 CAB CRK 032**

Dam ~~~  
RITO 9M9 OF 2036 SCOTCH CAP  
COLE CREEK JUANADA G 55U

|         |      |
|---------|------|
| BW      | 89   |
| ADJ 205 | 673  |
| ADJ 365 | 1030 |
| API     | 101  |
| TI      | 57.0 |
| ACT SCR | 38.0 |

|      |      |       |       |       |
|------|------|-------|-------|-------|
| CED  | BW   | WW    | YW    | MILK  |
| +7.6 | +1.3 | +52.2 | +79.0 | +16.9 |

- Homo Black.



### SPRUCE HILL FORMULATION 259

70

DOB: 3/14/12

3/4 Sm, 1/4 Ang

Sire: **HL FORMULATION 506X**

JF NET MERIT 618S ~~~  
~~~

**SPRUCE HILL MS MOLLY 037**

Dam ~~~  
ONELLIS EXPEDITION  
SPRUCE HILL 8005 MISS 474

BW	86
ADJ 205	705
ADJ 365	1060
API	105.8
TI	57.6
ACT SCR	41.0

CED	BW	WW	YW	MILK
+7.9	+2.8	+56.3	+79.7	+17.4

- Blaze faced bull.
- Molly's bull.
- Moderate framed, super thick.



### SPRUCE HILL FORMULATION 2243

71

DOB: 5/08/12

1/2 Sm, 1/2 Ang

Sire: **HL FORMULATION 506X**

FALCON ROCKN D 358M ROCKN D AMBUSH 1531  
BOYD FOREVER LADY 8003

**SPRUCE HILL LADY 7105**

Dam ~~~  
FORTUNE 6156 LADY 425 E A VERMILION FORTUNE 6156  
MARRIOT LADY 425 E A

BW	65
ADJ 205	634
ADJ 365	1018
API	112.6
TI	60.0
ACT SCR	39.5

CED	BW	WW	YW	MILK
+10.1	-0.5	+47.4	+72.1	+18.2

- Scurred.
- Homo Black.

# ~ ~ SimAngus Reference Sire ~ ~



## JF NET MERIT 618S

ASA No. 2341086 DOB: 01/15/06 Homo: Blk & Plld

NICHOLS LEGACY G151  
CNS DREAM ON L186  
CNS SHEEZA DREAM K107W

BW	WW	YW	MILK
+2.0	+57.3	+77.3	+21.7

SAC MR MT 73G  
WHSP OAKS SAVANNAH L102  
CLEAR WATER CANA H132A



SPRUCE HILL JENNA 024, A MERIT DAUGHTER

We selected Net Merit from Janssen's in Iowa in '07 as he was the sale topper at \$13,500. He is the cornerstone in our SimAngus program. He is extremely long spined, deep quartered, moderate and disposition second to none. His progeny are very impressive in all those factors as he stamps them with muscle, big hips, extra rib and power. Expect his sons to carry on the same characteristics as Merit. If you want to add or improve your herd in all those fields; add great carcass data and keep the females because they are extremely functional, fertile and gentle, consider SimAngus. 8 sons sell.



## SPRUCE HILL MERIT 253

DOB: 3/13/12

1/2 Sm, 1/2 Ang

Sire: JF NET MERIT 618S

FALCON ROCKN D 358M

ROCKN D AMBUSH 1531  
BOYD FOREVER LADY 8003

SPRUCE HILL MS POWER 765

Dam SPRUCE HILL POWER 733 5108

WK LIFELINE  
MS CAB CRK NL MONT POWER 733

BW	89
ADJ 205	697
ADJ 365	1147
API	112.5
TI	61.0
ACT SCR	38.0

CED	BW	WW	YW	MILK
+10.0	+1.7	+52.8	+79.9	+19.3

• Homo Black.



## SPRUCE HILL MERIT 218

DOB: 3/07/12

1/2 Sm, 1/2 Ang

Sire: JF NET MERIT 618S

MED ROCK VRD BANIGAN 262

VERMILION DATELINE 7078  
MED ROCK BANIGAN VENTURE 922

SPRUCE HILL TRAVELER650 5136

Dam MISS CAB CRK SC TRAVELER 650

BUF CRK TRAVELER 2996  
MISS BLACK CAP 216 OF B A

BW	83
ADJ 205	706
ADJ 365	1113
API	107.8
TI	56.4
ACT SCR	40.5

CED	BW	WW	YW	MILK
+10.4	+1.0	+47.1	+65.9	+20.8

• Typical Merit son - thick, complete.

• Homo Black and polled.



## SPRUCE HILL MERIT 25

DOB: 3/03/12

1/2 Sm, 1/2 Ang

Sire: JF NET MERIT 618S

FALCON ROCKN D 358M

ROCKN D AMBUSH 1531  
BOYD FOREVER LADY 8003

SPRUCE HILL MISS 9125

Dam SPRUCE HILL MISS302 524

WK LIFELINE  
SPRUCE HILL MISS VISION 302

BW	79
ADJ 205	691
ADJ 365	1006
API	119.5
TI	59.6
ACT SCR	40.0

CED	BW	WW	YW	MILK
+11.9	+0.2	+46.3	+70.6	+19.3

• Home Black and polled.







LOT 75



**SPRUCE HILL MERIT SM2500**

DOB: 9/15/12

1/2 Sm, 1/2 Ang

Sire: **JF NET MERIT 618S**

SPRUCE HILL 702 BRUNO 100

STEVENSON BRUNO 561G  
FEIRINGS MISS FANCY LADY 702

**SPRUCE HILL 100 LADY 4114**

Dam

WIDESPREAD LADY 555 E A

WHITESTONE WIDESPREAD MB  
BANDO LADY 56 E A

- *Homo Black and polled.*
- *Fall born bull out of our E.T. program.*
- *Dam is one of the best on the ranch.*

BW	84
ADJ 205	705
ADJ 365	1210
API	117
TI	67.0
ACT SCR	37.0

CED	BW	WW	YW	MILK
+10.5	+1.3	+61.6	+93.1	+22.0

SPRUCE HILL 100 LADY 4114

~ ~ **SimAngus Reference Sire** ~ ~



**R&R CHAMBERLAIN X744**

ASA No. 2560508 DOB: 3/11/10 Homo: Blk & Pld

ELLINGSON LEGACY M229  
MR NLC UPGRADE U8676  
MS NLC MOJO S6119 B

BW	WW	YW	MILK
+5.7	+100.8	+158.9	+22.8

S A V 8180 TRAVELER 004  
R&R MISS TRAVELER T744  
HS MYSTIQUE M316F

*I used Chamberlain as an outcross on my Merit daughters. I think the sons are a nice combination of muscle and body in a high growth package.*



**SPRUCE HILL CHAMBERLAIN 216**

DOB: 3/06/12

5/8 Sm, 3/8 Ang

Sire: **R&R CHAMBERLAIN X744**

JF NET MERIT 618S

**SPRUCE HILL MS REB MERIT 934**

Dam SPRUCE HILL MS REB 634 FARVIEW FORESIGHT4105  
MISS CABIN CREEK NL REB 025

BW	102
ADJ 205	785
ADJ 365	1269
API	95.6
TI	71.3
ACT SCR	42.0

CED	BW	WW	YW	MILK
+5.3	+5.7	+82.0	+125.8	+24.7

• *Stout, rugged, really good bull.*

• *Homo Black.*



**SPRUCE HILL CHAMBERLAIN 246**

DOB: 3/12/12

5/8 Sm, 3/8 Ang

Sire: **R&R CHAMBERLAIN X744**

JF NET MERIT 618S

**SPRUCE HILL KATHERINE W15**

Dam SPRUCE HILL KATHERINE 115 STEVENSON ROYCE 741C  
KATHERINE 9711 L W

BW	83
ADJ 205	653
ADJ 365	1010
API	104.3
TI	65.7
ACT SCR	36.5

CED	BW	WW	YW	MILK
+8.2	+2.9	+65.9	+101.9	+24.0

• *Moderate framed.*

• *Homo Black.*

# ~ ~ Yearling SimAngus Bulls ~ ~



## SPRUCE HILL CHAMBERLAIN 317

DOB: 3/19/13

3/8 Sm, 5/8 Ang

Sire: **R&R CHAMBERLAIN X744**

FALCON ROCKN D 358M

ROCKN D AMBUSH 1531  
BOYD FOREVER LADY 8003

**SPRUCE HILL MISS 7142**

Dam  
SPRUCE HILL 2138 MISS 4125

DEGRAND 2138 GRID MAKER  
MISS CABIN CREEK VENTURE 916

BW	99
ADJ 205	807
ADJ 365	1252
API	99.5
TI	70.5

CED	BW	WW	YW	MILK
+6.8	+4.1	+72.5	+111.0	+25.0

• Really good bull, performance and type.

• Homo Black.



LOT 78



LOT 79



## SPRUCE HILL CHAMBERLAIN 311

DOB: 3/19/13

3/8 Sm, 5/8 Ang

Sire: **R&R CHAMBERLAIN X744**

J V C N413A

TWIN VALLEY PRECISION E161  
CAR MISS 055

**SPRUCE HILL BELLE 618**

Dam  
SPRUCE HILL 100 BELLE 484

SPRUCE HILL 702 BRUNO 100  
BELLE LADY EXT RITO 625

BW	97
ADJ 205	782
ADJ 365	1274
API	99.7
TI	70.7

CED	BW	WW	YW	MILK
+6.9	+3.8	+72.2	+114.9	+24.5

• Huge bodied.

• Homo Black.



## SPRUCE HILL CHAMBERLAIN 310

DOB: 3/19/13

3/8 Sm, 5/8 Ang

Sire: **R&R CHAMBERLAIN X744**

FALCON ROCKN D 358M

ROCKN D AMBUSH 1531  
BOYD FOREVER LADY 8003

**SPRUCE HILL MISS CAB 528**

Dam  
MISS CAB CRK FORTUNE 229

MINERTS FORTUNE 2000  
MISS CABIN CRK TRAV TONT 915

BW	99
ADJ 205	774
ADJ 365	1108
API	96.4
TI	63.8

CED	BW	WW	YW	MILK
+6.9	+3.8	+62.3	+87.0	+23.6

• Homo Black.



## SPRUCE HILL CHAMBERLAIN 306

DOB: 3/16/13

3/8 Sm, 5/8 Ang

Sire: **R&R CHAMBERLAIN X744**

FALCON ROCKN D 358M

ROCKN D AMBUSH 1531  
BOYD FOREVER LADY 8003

**SPRUCE HILL MISS 9166**

Dam  
SPRUCE HILL MISS EMUL 579

SPRUCE HILL RITO 616 306  
SPRUCE HILL MISS EMUL 338

BW	89
ADJ 205	841
ADJ 365	1247
API	108.9
TI	72.8

CED	BW	WW	YW	MILK
+8.8	+2.4	+71.8	+107.3	+27.1

• Performance.

• Homo Black.



## SPRUCE HILL CHAMBERLAIN 331

DOB: 3/24/13

3/8 Sm, 5/8 Ang

Sire: **R&R CHAMBERLAIN X744**

MED ROCK VRD BANIGAN 262

VERMILION DATELINE 7078  
MED ROCK BANIGAN VENTURE 922

**SPRUCE HILL TRAVELER650 5136**

Dam  
MISS CAB CRK SC TRAVELER 650

BUF CRK TRAVELER 2996  
MISS BLACK CAP 216 OF B A

BW	95
ADJ 205	834
ADJ 365	1306
API	95.2
TI	73.6

CED	BW	WW	YW	MILK
+6.5	+4.0	+80.9	+131.0	+23.0

• Big, stretchy calf.

• Homo Black.



## SPRUCE HILL CHAMBERLAIN 338

DOB: 3/28/13

5/8 Sm, 3/8 Ang

Sire: **R&R CHAMBERLAIN X744**

JF NET MERIT 618S

**SPRUCE HILL MS REB MERIT 934**

Dam  
SPRUCE HILL MS REB 634

FARVIEW FORESIGHT4105  
MISS CABIN CREEK NL REB 025

BW	97
ADJ 205	786
ADJ 365	1212
API	99.3
TI	67.9

CED	BW	WW	YW	MILK
+6.6	+4.5	+73.9	+105.3	+25.1

• Full brother to Lot 76.

• Homo Black.





### SPRUCE HILL CHAMBERLAIN 335

84

DOB: 3/26/13

5/8 Sm, 3/8 Ang

Sire: **R&R CHAMBERLAIN X744**

JF NET MERIT 618S ~~~

**SPRUCE HILL MISS U10**

Dam BANDO LADY 102 E A

BON VIEW BANDO 598  
NEW TREND LADY 8 E A

BW	82
ADJ 205	777
ADJ 365	1120
API	116.4
TI	69.9

CED	BW	WW	YW	MILK
+10.6	+1.9	+67.6	+106.6	+23.9

• Moderate framed.

• Homo Black.



### SPRUCE HILL CHAMBERLAIN 330

85

DOB: 3/24/13

5/8 Sm, 3/8 Ang

Sire: **R&R CHAMBERLAIN X744**

JF NET MERIT 618S

**SPRUCE HILL MISS MERIT U36**

Dam

SH LADY CU 360

BW	96
ADJ 205	792
ADJ 365	1172
API	101.9
TI	69.0

CED	BW	WW	YW	MILK
+8.3	+3.8	+74.0	+113.9	+23.3

• Thick and chunky.



LOT 85



### SPRUCE HILL CHAMBERLAIN 324

86

DOB: 3/22/13

3/8 Sm, 5/8 Ang

Sire: **R&R CHAMBERLAIN X744**

RITO 5TR8 OF RITA 3X12 RRT

R R TRAVELER 5204  
RITA 3X12 OF RITA 9FB2 EXT

**SPRUCE HILL 5TR8 MISS 456**

Dam MISS CABIN CREEK TONTO 811

LEACHMAN TONTO  
MISS BLACK CAP 216 OF B A

BW	85
ADJ 205	746
ADJ 365	1159
API	105.6
TI	66.6

CED	BW	WW	YW	MILK
+9.0	+1.7	+61.4	+93.2	+24.6

• Homo Black.



### SPRUCE HILL CHAMBERLAIN 320

87

DOB: 3/20/13

3/8 Sm, 5/8 Ang

Sire: **R&R CHAMBERLAIN X744**

MED ROCK VRD BANIGAN 262

VERMILION DATELINE 7078  
MED ROCK BANIGAN VENTURE 922

**SPRUCE HILL MISS 713**

Dam

BW	85
ADJ 205	836
ADJ 365	1229
API	109.8
TI	70.8

CED	BW	WW	YW	MILK
+8.7	+2.1	+70.9	+101.9	+27.9

• Rugged cowboy look.



### SPRUCE HILL CHAMBERLAIN 327

88

DOB: 3/24/13

5/8 Sm, 3/8 Ang

Sire: **R&R CHAMBERLAIN X744**

JF NET MERIT 618S ~~~

**SPRUCE HILL KATHERINE W15**

Dam SPRUCE HILL KATHERINE 115

STEVENSON ROYCE 741C  
KATHERINE 9711 L W

BW	102
ADJ 205	812
ADJ 365	1348
API	96.4
TI	72.7

CED	BW	WW	YW	MILK
+5.4	+5.6	+84.0	+129.1	+25.2

• Homo Black.



### SPRUCE HILL CHAMBERLAIN 334

89

DOB: 3/25/13

5/8 Sm, 3/8 Ang

Sire: **R&R CHAMBERLAIN X744**

JF NET MERIT 618S ~~~

**SPRUCE HILL FANCY MERIT W26**

Dam SPRUCE HILL FANCY 226

GIBB ILLINI  
SPRUCE HILL FANCY RITA SH31

BW	82
ADJ 205	696
ADJ 365	1051
API	108.4
TI	64.4

CED	BW	WW	YW	MILK
+9.3	+1.8	+66.4	+86.2	+25.3

• Homo Black.



### SPRUCE HILL NET MERIT 339

90

DOB: 3/28/13

1/2 Sm, 1/2 Ang

Sire: JF NET MERIT 618S

FALCON ROCKN D 358M

ROCKN D AMBUSH 1531  
BOYD FOREVER LADY 8003

SPRUCE HILL MS POWER 765

Dam  
SPRUCE HILL POWER 733 5108

WK LIFELINE  
MS CAB CRK NL MONT POWER 733

BW	96
ADJ 205	717
ADJ 365	1193
API	109.6
TI	61.4

CED	BW	WW	YW	MILK
+9.2	+2.5	+55.5	+84.0	+19.0

• Homo Black and polled.



### SPRUCE HILL NET MERIT 337

91

DOB: 3/27/13

1/2 Sm, 1/2 Ang

Sire: JF NET MERIT 618S

FARVIEW FORESIGHT4105

WOODHILL FORESIGHT  
FARVIEW PRINCESS 2108

SPRUCE HILL MS FOREVER 662

Dam  
SPRUCE HILL VISION 337

CONNELY VISION 63  
MISS CABIN CREEK FORT 123

BW	92
ADJ 205	723
ADJ 365	1107
API	113.9
TI	64.3

CED	BW	WW	YW	MILK
+9.9	+2.2	+58.8	+89.3	+20.1

• Homo Black and polled.



### SPRUCE HILL NET MERIT 329

92

DOB: 3/24/13

1/2 Sm, 1/2 Ang

Sire: JF NET MERIT 618S

FARVIEW FORESIGHT4105

WOODHILL FORESIGHT  
FARVIEW PRINCESS 2108

SPRUCE HILL MISS FORE 660

Dam  
MISS CAB CRK SC TRAVELER 650

BUF CRK TRAVELER 2996  
MISS BLACK CAP 216 OF B A

BW	88
ADJ 205	694
ADJ 365	1126
API	113.9
TI	59.1

CED	BW	WW	YW	MILK
+10.7	+1.0	+48.5	+70.9	+19.2

• Homo Black and polled.



### SPRUCE HILL MERIT 325

93

DOB: 3/23/13

1/2 Sm, 1/2 Ang

Sire: JF NET MERIT 618S

SH LADY CU 360

Dam

BW	91
ADJ 205	778
ADJ 365	1233
API	106.4
TI	62.7

CED	BW	WW	YW	MILK
+10.1	+1.6	+60.1	+92.6	+17.8



### SPRUCE HILL GREAT FALLS 304

94

DOB: 3/14/13

1/4 Sm, 3/4 Ang

Sire: GRANGER GREAT FALLS 053

JF NET MERIT 618S

~~~~

SPRUCE HILL MISS MERIT SM073

Dam  
SPRUCE HILL 5TR8 MISS 456

RITO 5TR8 OF RITA 3X12 RRT  
MISS CABIN CREEK TONTO 811

|         |       |
|---------|-------|
| BW      | 83    |
| ADJ 205 | 717   |
| ADJ 365 | 1158  |
| API     | 113.2 |
| TI      | 73.9  |

|      |      |       |        |       |
|------|------|-------|--------|-------|
| CED  | BW   | WW    | YW     | MILK  |
| +7.6 | +0.3 | +65.0 | +107.3 | +27.1 |

• Great look and style.



LOT 94



### SPRUCE HILL GREAT FALLS 305

95

DOB: 3/15/13

1/4 Sm, 3/4 Ang

Sire: GRANGER GREAT FALLS 053

JF NET MERIT 618S

~~~~

SPRUCE HILL MISS MERIT SM032

Dam  
MISS CAB CRK FORTUNE 229

MINERTS FORTUNE 2000  
MISS CABIN CRK TRAV TONT 915

BW	80
ADJ 205	759
ADJ 365	1145
API	127.5
TI	76.1

CED	BW	WW	YW	MILK
+10.2	-1.0	+65.7	+104.3	+24.0

• Homo Black and polled.





### SPRUCE HILL GREAT FALLS 315

DOB: 3/19/13

1/4 Sm, 3/4 Ang

Sire: **GRANGER GREAT FALLS 053**

JF NET MERIT 618S

**SPRUCE HILL MISS U42**

Dam

SH MISS CU 426

BW	81
ADJ 205	710
ADJ 365	1119
API	118.8
TI	73.3

CED	BW	WW	YW	MILK
+9.1	-1.0	+61.0	+99.6	+29.5

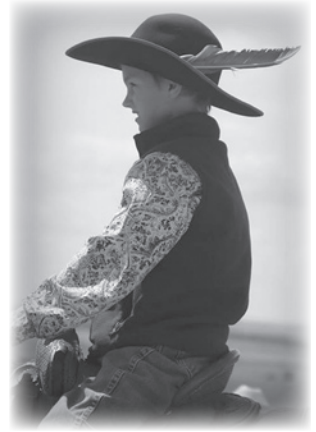

### SPRUCE HILL GREAT FALLS 301

DOB: 3/08/13

1/4 Sm, 3/4 Ang

Sire: **GRANGER GREAT FALLS 053**

JF NET MERIT 618S

**SPRUCE HILL JENNA 024**

Dam

SPRUCE HILL RITA 399

SPRUCE HILL AHEAD A TIME 104  
SPRUCE HILL RITA 007

• *Homo Black and polled.*

• *Madison's bull out of her show heifer.*

BW	87
ADJ 205	780
ADJ 365	1183
API	118.9
TI	78.5

CED	BW	WW	YW	MILK
+8.0	+0.8	+71.7	+117.1	+30.3



LOT 97

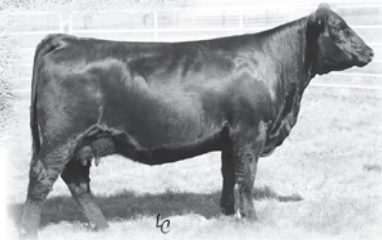

SPRUCE HILL JENNA 024



### SPRUCE HILL FORMULATION 3009

DOB: 3/08/13

3/4 Sm, 1/4 Ang

Sire: **HL FORMULATION 506X**

JF NET MERIT 618S

**SPRUCE HILL QUEEN 131**

Dam

SPRUCE HILL 383 LADY 5117

SPRUCE HILL AHEAD A TIME 104  
SPRUCE HILL 100 LADY 383

CED	BW	WW	YW	MILK
+9.1	+1.3	+60.8	+115.3	+20.3

• Owned with Blaser Cattle Co.

• *Homo Black.*



SPRUCE HILL QUEEN 131, DAM OF LOT 98



SPRUCE HILL 383 LADY 5117, GRANDDAM OF LOT 98



# Spruce Hill Ranch

13003 Welch Fireplace  
LUDLOW SD 57755

*Can't wait to see you  
at the sale!*

FIRST-CLASS MAIL  
U.S. POSTAGE PAID  
BISMARCK, ND  
PERMIT NO. 222



LOT 31 - SPRUCE HILL TEMPLATE 2283