



**LOT 8**

**ANNUAL BULL SALE**  
**Tues., February 5, 2013**  
at the Ranch, Richardton, ND • 2:00 MT



**Wicks Cattle**

RICHARDTON, ND

Home 701-974-2332 • Cell 701-290-3938

Zane, Mary Jo, Josie and Mya Wicks

View videos of cattle on [WICKSCATTLE.COM](http://WICKSCATTLE.COM)

# Welcome

We would like to invite everyone to our Annual Bull Sale and Open House of our Sale Barn on Tuesday, February 5, 2013. This has been a busy year as we decided to have our sale here on the ranch and began building a sale barn/calving barn just in September 2012. It was been fast and furious, but we hope you are comfortable in our new establishment. In addition, our bull set has never been stronger. We are really enthusiastic about this year's offering.

It has been a very exciting time to be in the cattle business with the lowest numbers in all time history and the market on our side. I truly believe that we will be touching the tip of the iceberg, as when all the country gets rain and feed prices decline... Kate-bar-the-door, it will get western!

We sell our cattle in catalog order. This order has been difficult to determine due to an even set of bulls. The most powerful set yet, and I hope you agree.

We have kept our feed program the same as other years. We feed the 10#/day of CHS Bull Challenger and 2.5# of corn screenings. They also have free choice chopped CRP hay, and get an ample amount of area to exercise in. They are not over fed, I'd probably say they are a tic on the green side. These bulls are hard and fit. Did I mention no creep feed at all at Wicks Cattle? That is a fact.

In the female offering, there are 35 fancy open heifers. Many are own daughters of Merit and Time Out. We are saturated with Merit daughters, so we can't use any of them. This is the first time Wicks Cattle has offered a truly powerful set of ASA registered heifers, so take advantage of this opportunity.

Again, we will be selling all cattle by video on the big screen. The cattle will not go through the ring, they were videoed prior to the sale, and these videos will play as each bull is auctioned off. However, the cattle will be on display the day of the sale, so you can study them well prior to the video sale. We feel this concept is less stress on the cattle and the help.

The videos of the cattle will be on our website, [WICKSCATTLE.COM](http://WICKSCATTLE.COM). The ADG'S, weights, and other information will be available a couple weeks before the sale on [WICKSCATTLE.COM](http://WICKSCATTLE.COM).

Feel free to stop in and look at the sale offerings prior to the sale. We are very easy to find. Directions to our ranch: From I-94 take the Richardton Exit #84, go south 2.5 miles and we are right along the highway on the east side of the road.

God bless,  
Zane, Mary Jo, Josie and Mya Wicks



## Wicks Cattle

RICHARDTON, ND

Home 701-974-2332 • Cell 701-290-3938

Zane, Mary Jo, Josie and Mya Wicks

View videos of cattle on [WICKSCATTLE.COM](http://WICKSCATTLE.COM)



# ANNUAL BULL SALE

## Tues., February 5, 2013

at the Ranch • Richardton, ND • 2:00 MT

Offering 70 yearling bulls, 65 high performance SimAngus bulls, 5 PB Angus bulls,  
2 two-year old SimAngus bulls, 35 top shelf open heifers

### SCHEDULE OF EVENTS

10:00 am Sale Cattle on display  
11:00-1:30 Lunch  
2:00 Sale begins

### SALE DAY PHONE

Zane Wicks (cell) 701.290.3938  
Mary Jo Wicks (cell) 701.690.7755

### AUCTIONEER

Lynn Weishaar 605.866.4670

### LIVESTOCK REPRESENTATIVES

Scott Ressler, ND Stockmens 701.223.2522  
cell 701.390.7310  
Scott Weishaar, Weishaar Auctions 701.872.5299  
Terry Robinson, Farm and Ranch Guide 701.471.5153  
Jim Suver, Sales Consultant 402.690.7354

**All cattle are tested for coat color. Hair was pulled on all the cows this summer. We only use homozygous black bulls. ALL CATTLE ARE HOMOZYGOUS BLACK UNLESS STATED OTHERWISE.**

**GUARANTEE:** Bulls are guaranteed against any injury that would keep them from servicing cows for the first breeding season. If a problem occurs contact Wicks Cattle immediately and a suitable replacement will be furnished or credit minus any salvage will be given towards next year's sale. The buyer may choose the options. This guarantee does not cover death of the animal. All claims must be submitted by September 1, 2013. Bulls will be semen checked prior to delivery, which is April 15, 2013. Guarantee is null and void if injury/death is sustained due to negligence under the care of new owner.

**BRAND INSPECTION:** A brand inspector will be available Sale Day.

**RETAINED INTEREST:** Wicks Cattle is retaining 1/3 interest share in every bull selling in this sale. Full possession and full salvage value sell with the bull.

**ANNOUNCEMENTS:** Announcements made sale day take precedence over any printed material.

**ANY PERSON ATTENDING THE SALE DOES SO AT HIS OWN RISK.** Neither the owners, nor any person connected with this sale assumes any liability, legal or otherwise.

**DELIVERY:** Wicks Cattle will keep and feed your bulls after the sale until April 15, 2013. We will tend to your purchases like they are our own. The bulls will be semen tested, poured and two rounds of the foot rot shot will be given. If you choose to do this there will be \$150 per bull collected on sale day. Wicks Cattle has done this program in prior years, the results have been great and the new owners are pleased with their new herd bull purchases. Free delivery is provided by us or you are welcome to take your bulls home the day of the sale and bring them back for the semen test, April 15, 2013.

**CATTLE HEALTH: BULLS:** *Before weaning:* Vista once, Vision 7, No creep; *At weaning (10/2/11):* Booster, Poured with Ivomec, drenched with Safeguard, Fusogard, Nasalgin; Poured 2 more times since sale date. **OPEN HEIFERS:** *Before weaning:* Vista once, Vision 7, No creep; *At weaning (9/14/12):* Booster, poured with Ivomec, drenched with Safeguard, Nasalgin, Bangs vaccinated on 1/14/13.

**ALL VIDEO SALE:** All lots will be videotaped and be played on three big screens sale day. You can view these videos prior to the sale at [www.wickscattle.com](http://www.wickscattle.com). There will not be any animals entering the sale ring. This makes sale day a much lighter load for us and the cattle. All lots will be displayed in pens like normal for you to view sale day. We strongly urge you to go through the cattle and make your critiques outside; this will help you during the sale.

**SALE ORDER IS CATALOG ORDER.**

### DIRECTIONS to the Ranch, Richardton, ND

Watch for sign on Highway 8

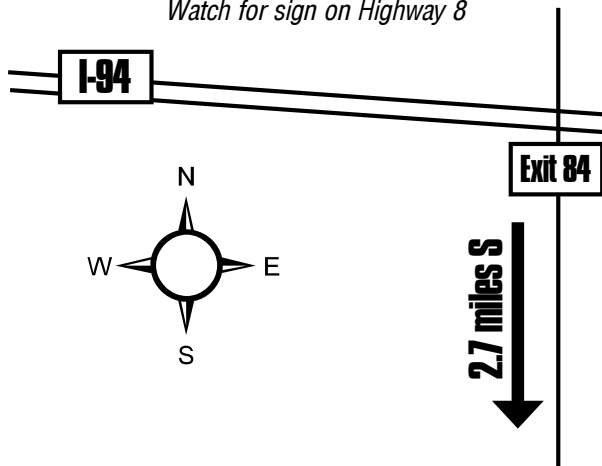



*It's been tough. On Monday, January 7, 2013, Mary Jo's mom, Mary Hammerschmidt, left us and went to live in heaven. "Mimi" was a true grandma. She made the best pumpkin pie, butterhorns, and mouth-watering choke cherry jelly and syrup that anyone has ever eaten. She was always there for us and supported us in everything we did. She tried to attend every school and sports function that our girls had.*

*Josie and Mya loved her like no other, and for Mary Jo, Mimi was her best friend and mentor. They talked every day, chatting about anything and everything. Mimi will be dearly missed in our household. There will always be a place for her in our hearts.*

*Mimi leaves behind her husband of 61 years, Grandpa Joe, nine children, 25 grandchildren and 17 great-grandchildren.*

*Mimi is now where she belongs, up there in heaven polishing God's throne with my Mom and Dad. We love and miss you all.*

*In memory of*

*Mary Hammerschmidt*

3/30/33 – 1/7/2013 R.I.P

# REFERENCE SIRES



## TRIPLE C SINGLETARY S3H 10 sons sell

Birth Date: 03/04/2006 • ASA No: 2341645 • Homo: Blk & Pld

Singletary took the spot of the deceased Shear Force in the Genex lineup. We bred both cows and heifers to him and it worked. Both the bull and heifer calves are wide topped, big hipped and very good structurely.

We used him hard this year. We really like these calves, for both maternal and performance.

CE	BW EPD	WW EPD	YW EPD	MCE	MILK EPD
6.5	+4.4	+82.9	+125.4	+7.5	+17.1

HOOKS SHEAR FORCE 38K { NICHOLS LEGACY G151  
C&D TRACY

LUCAS JOSIE 19K { ELLINGSON BLACKPERFECTOR  
RIV BLK JOSIE 43B 755G

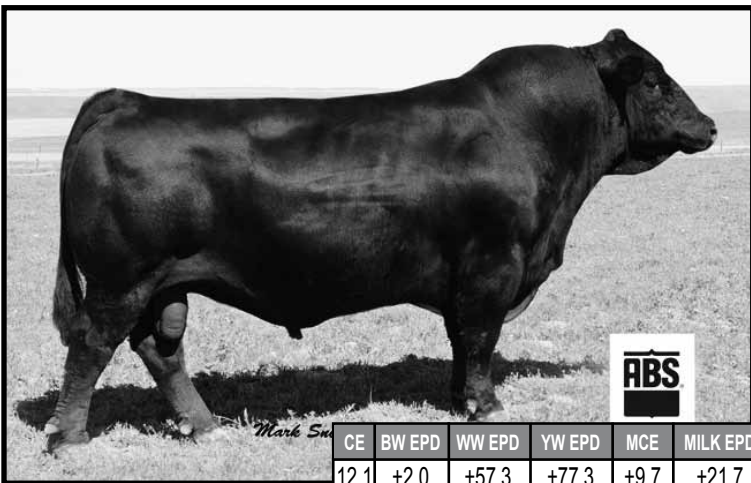

## JF NET MERIT 618S 27 sons sell

Birth Date: 01/15/2006 • ASA No: 2341086 • Homo: Blk & Pld

We selected Net Merit from Janssen's in Iowa in '07 as he was the sale topper at \$13,500. He is the cornerstone in our SimAngus program. He is extremely long spined, deep quartered, moderate and disposition second to none. His progeny are very impressive in all those factors as he stamps them with muscle, big hips, extra rib and power. Expect his sons to carry on the same characteristics as Merit. If you want to add or improve your herd in all those fields; add great carcass data and keep the females because they are extremely functional, fertile and gentle, consider SimAngus. Ex-director of Field Services with American Simmental Association, Marty Ropp, said that Net Merit is one of the thickest, if not the thickest, Dream On son that he has seen. Marty stopped by again and was amazed at his moderation and overall width and thickness. We leased Net Merit to ABS in 2010. After losing ABS's greatest Simmental sire and possibly the most monumental bull in the breed, Dream On, they were on the hunt for a homozygous black and polled Dream On son and a good one to take his position in their lineup...Net Merit fit the bill. There are literally thousands of Dream On sons out there, and we are very fortunate that ABS chose our main herd sire, Net Merit, for their program. Thank you, ABS.

For all our customers who bought Merit sons in our last four sales, congratulations, you're already ahead in the race for these well sought after genetics. Thanks to all our customers, past and future. ABS recently released Net Merit do to a high Titer count, so he is back in our possession.

CE	BW EPD	WW EPD	YW EPD	MCE	MILK EPD
12.1	+2.0	+57.3	+77.3	+9.7	+21.7

CNS DREAM ON L186 { NICHOLS LEGACY G151  
CNS SHEEZA DREAM K107W

WHSP OAKS SAVANNAH L102 { SAC MR MT 73G  
CLEAR WATER CANA H132A

## PVF-J 4P14 HYB ROOKIE

Birth Date: 09/07/2004 • ASA No: 2291941 • Homo: Blk & Pld, 1/2 Sim, 1/2 Ang

We selected Rookie because of his big spread numbers for birth to yearling. We Al'd our first calf heifers and some select cows to him. The calves come little and really grow. The calves are big, stout and wide. The Rookie daughters are said to be great mothers. We've got a handful of the Rookie daughters and they are very refined and feminine. We used him again so expect to see more Rookie next year.

CE	BW EPD	WW EPD	YW EPD	MCE	MILK EPD
10.1	+1.3	+86.7	+142.3	+11.1	+36.7

6 sons sell

HYLINE RIGHT TIME 338 { LEACHMAN RIGHT TIME  
HYLINE PRIDE 265

PVF-JMH 1L08 GEORGIA 30J { GW LUCK DICE 187H  
TJ 30J GEORGIA 40G

## VSF NET WORTH 956W

Birth Date: 02/25/2009 • ASA No: 2501238 • Homo: Blk & Pld, 1/2 Sim, 1/2 Ang

We bought this bull out of the Iowa Beef Connection Sale. He was the high seller in 2010. We tested him lightly on some cows. He seems to work on just about any type of cow. I kept some heifers out of him. They are easy fleshing and moderate. He has a great deposition and the offspring are the same. You will see more out of this guy.

CE	BW EPD	WW EPD	YW EPD	MCE	MILK EPD
7.7	+2.4	+69.0	+114.5	+3.3	+27.9

3 sons sell

S A V NET WORTH 4200 { S A V 8180 TRAVELER 004  
S A V MAY 2410

VSF MISS 413P { SAC MR MT 73G  
MCM 045K



## HK TIME-OUT W 81

17 sons sell

Birth Date: 09/21/2009 • ASA No: 2572159 • Homo: Blk & Pld

*This guy is one of the new kids on the block. Extremely deep and thick, very moderate and as sound as you can make one. His offspring seem to perform quite well. We are very pleased with the outcome of his progeny.*

*Time Out cleaned up and we Al'd several cows to him this year. He followed 75 hd of PB Angus cows last summer, so expect to sell some really good 1/2 bloods out of him next year.*

CE	BW EPD	WW EPD	YW EPD	MCE	MILK EPD
9.3	+2.3	+58.9	+82.6	+9.1	+14.3

HTP SVF IN DEW TIME

{ CNS DREAM ON L186  
{ HTP SVF HONEYDEW

HK SILKEN DRIVE P61

{ HC POWER DRIVE 88H  
{ RJS Y1D

## HRM COMBINATION U22 "HOT ROD"

Birth Date: 02/28/2008 • ASA No: 2451949 • Homo: Blk & Pld, 3/4 Sim, 1/4 Ang

*I purchased "Hot Rod" from Mike Henderson in Iowa. We put him in with our yearling heifers and a select few percentage cows, and it worked like a charm. Didn't touch a calf, and the calves flat grow. Hot Rod is a tick bigger framed, extremely long and packs a square rump. All his calves are really good with an ample amount of depth and muscle. With him being 3/4 Sim, I can put him anywhere to make those well sought after SimAngus bulls. Calving ease, growth, maternal and disposition all in this package. Homozygous black and heterosis polled. I think you'll like the "Hot Rod".*

CE	BW EPD	WW EPD	YW EPD	MCE	MILK EPD
11.5	+3.3	+76.5	+112.8	+7.1	+11.5

1 son sells

GLS COMBINATION R2

{ B/R NEW FRONTIER 095  
{ GLS HOSTESS H16

TNT MISS GRETCHEN L116

{ JF NEW DIMENSION 903J  
{ TNT MISS SHERI H307

## SIMANGUS PERCENTAGE & UPGRADING CHART

BULL	FEMALE	PROGENY	BULL	FEMALE	PROGENY	BULL	FEMALE	PROGENY
Fullblood	Fullblood	Fullblood	5/8	Purebred	3/4	3/8	5/8	1/2
Purebred	Fullblood	Purebred	5/8	3/4	5/8	3/8	1/2	1/2
FB or PB	Purebred	Purebred	5/8	5/8	5/8	3/8	3/8	3/8
FB or PB	3/4	Purebred	5/8	1/2	1/2	3/8	1/4	1/4
FB or PB	5/8	3/4	5/8	3/8	1/2	1/4	Fullblood	5/8
FB or PB	1/2	3/4	5/8	1/4	3/8	1/4	Purebred	5/8
FB or PB	3/8	3/4	5/8	Commercial	1/4	1/4	3/4	1/2
FB or PB	1/4	5/8	1/2	Fullblood	3/4	1/4	5/8	3/8
FB or PB	Commercial	1/2	1/2	Purebred	3/4	1/4	1/2	3/8
3/4	Fullblood	Purebred	1/2	3/4	5/8	1/4	3/8	1/4
3/4	Purebred	Purebred	1/2	5/8	1/2	1/4	1/4	1/4
3/4	3/4	3/4	1/2	1/2	1/2	Commercial	Fullblood	1/2*
3/4	5/8	5/8A	1/2	3/8	3/8	Commercial	Purebred	1/2*
3/4	1/2	5/8	1/2	1/4	3/8	<b>Registered Bull</b>		
3/4	3/8	1/2	1/2	Commercial	1/4	<b>of another breed Fullblood</b>		<b>1/2**</b>
3/4	1/4	1/2	3/8	Fullblood	3/4	Registered Bull		
3/4	Commercial	3/8	3/8	Purebred	3/4	<b>of another breed Purebred</b>		<b>1/2**</b>
5/8	Fullblood	3/4	3/8	3/4	1/2			

# SIMANGUS BULLS



Lot  
**1**

**WIXZ6564**

Birth Date: 02/16/2012 • 1/2 Sim, 1/2 Ang

SIRE: JF NET MERIT 618S

{ CNS DREAM ON L186  
{ WHSP OAKS SAVANNAH L102

DAM: WK QUEEN 6564

{ BR MIDLAND  
{ WK QUEEN 1162

EPDS											
BW	CE	BW	WW	YW	MCE	MILK	ADJ 205	WN. RATIO	MARB	BF	REA
87	14.0	0.9	57.7	89.3	10.2	17.1	664	102	0.40	-0.04	0.63



**LOT 1**



Lot  
**2**

**WIXZJR568**

Birth Date: 03/21/2012 • 1/2 Sim, 1/2 Ang

SIRE: JF NET MERIT 618S

{ CNS DREAM ON L186  
{ WHSP OAKS SAVANNAH L102

DAM: REICH MISS WIX

{ S A V 8180 TRAVELER 004  
{ REICH MISS WIX M96

EPDS											
BW	CE	BW	WW	YW	MCE	MILK	ADJ 205	WN. RATIO	MARB	BF	REA
77	11.1	0.7	56.7	88.9	7.5	19.8	653	100	0.21	-0.02	0.49



**LOT 2**



Lot  
**3**

**WIXZS6117**

Birth Date: 02/24/2012 • 3/4 Sim, 1/4 Ang

SIRE: TRIPLE C SINGLETARY S3H

{ HOOKS SHEAR FORCE 38K  
{ LUCAS JOSIE 19K

DAM: MISS SARGE S6117

{ BDV SARGE 34M  
{ ICC QUEEN 210

EPDS											
BW	CE	BW	WW	YW	MCE	MILK	ADJ 205	WN. RATIO	MARB	BF	REA
82	5.3	3.9	77.3	113.0	6.9	17.0	684	105	0.31	-0.05	0.72



Lot  
**4**

**WIXZJR423**

Birth Date: 04/02/2012 • 1/2 Sim, 1/2 Ang

SIRE: JF NET MERIT 618S

{ CNS DREAM ON L186  
{ WHSP OAKS SAVANNAH L102

DAM: REICH MALINDA 423

{ BON VIEW NEW DESIGN 1407  
{ REICH MALINDA M30

EPDS											
BW	CE	BW	WW	YW	MCE	MILK	ADJ 205	WN. RATIO	MARB	BF	REA
86	13.0	1.4	66.4	104.3	8.6	19.2	805	123	0.40	-0.04	0.64



Lot  
**5**

**WIXZJR5125**

Birth Date: 03/29/2012 • 1/2 Sim, 1/2 Ang

SIRE: JF NET MERIT 618S

{ CNS DREAM ON L186  
{ WHSP OAKS SAVANNAH L102

DAM: REICH BLACKCAP 5125

{ BROOKS ALLIANCE 3405  
{ REICH BLACKCAP N95

EPDS											
BW	CE	BW	WW	YW	MCE	MILK	ADJ 205	WN. RATIO	MARB	BF	REA
88	10.8	2.1	65.8	100.1	7.3	18.6	750	115	0.24	-0.04	0.44



Lot  
**6**

**WIXZW903**

Birth Date: 03/07/2012 • 3/4 Sim, 1/4 Ang

SIRE: HK TIME-OUT W 81

{ HTP SVF IN DEW TIME  
{ HK SILKEN DRIVE P61

DAM: KBSR W903

{ TNT TRADEMARK T250  
{ KBSR T708

EPDS											
BW	CE	BW	WW	YW	MCE	MILK	ADJ 205	WN. RATIO	MARB	BF	REA
78	12.6	1.2	60.7	89.2	11.5	16.5	703	108	0.21	-0.01	0.41



# SIMANGUS BULLS



Lot

7

**WIXZU31**

Birth Date: 02/22/2012 • 1/2 Sim, 1/2 Ang

SIRE: TRIPLE C SINGLETARY S3H { HOOKS SHEAR FORCE 38K  
LUCAS JOSIE 19K

DAM: WIX U31 { SITZ TRADITION 8702  
BIG VALLEY

EPDS											
BW	CE	BW	WW	YW	MCE	MILK	ADJ 205	WN. RATIO	MARB	BF	REA
80	8.4	1.0	64.1	97.5	6.1	18.3	685	105	0.35	-0.04	0.51



**LOT 7**



Lot

8

**WIXZ667**

Birth Date: 03/26/2012 • 1/2 Sim, 1/2 Ang

SIRE: HK TIME-OUT W 81 { HTP SVF IN DEW TIME  
HK SILKEN DRIVE P61

DAM: FLYING V BLACKBIRD 67 { CONNEALY ONWARD  
FLYING V BLACKBIRD 4115

EPDS											
BW	CE	BW	WW	YW	MCE	MILK	ADJ 205	WN. RATIO	MARB	BF	REA
81	11.1	0.8	59.4	95.6	7.8	17.4	684	105	0.36	-0.02	0.50



**LOT 8**



Lot

9

**WIXZX47**

Birth Date: 02/22/2012 • 5/8 Sim, 3/8 Ang

SIRE: PVF-J 4P14 HYB ROOKIE { HYLINE RIGHT TIME 338  
PVF-JMH 1L08 GEORGIA 30J

DAM: X447 { JF NET MERIT 618S  
MISS CU 447

EPDS											
BW	CE	BW	WW	YW	MCE	MILK	ADJ 205	WN. RATIO	MARB	BF	REA
75	9.3	1.4	71.9	111.8	8.9	28.6	696	106	0.18	-0.05	0.87



**LOT 9**



Lot

10

**WIXZ343**

Birth Date: 03/06/2012 • 1/2 Sim, 1/2 Ang

SIRE: JF NET MERIT 618S { CNS DREAM ON L186  
WHSP OAKS SAVANNAH L102

DAM: ROTH DUCHESS 3017 { FAMOUS 7001  
FAIRVIEW DUCHESS 6066

EPDS											
BW	CE	BW	WW	YW	MCE	MILK	ADJ 205	WN. RATIO	MARB	BF	REA
85	11.4	1.4	54.4	84.3	8.7	19.5	683	104	0.33	-0.05	0.56



Lot

11

**WIXZ605**

Birth Date: 02/20/2012 • 3/4 Sim, 1/4 Ang

SIRE: TRIPLE C SINGLETARY S3H { HOOKS SHEAR FORCE 38K  
LUCAS JOSIE 19K

DAM: MISS CU 605

EPDS											
BW	CE	BW	WW	YW	MCE	MILK	ADJ 205	WN. RATIO	MARB	BF	REA
95	6.1	4.8	84.2	120.6	7.1	19.1	740	108	0.36	-0.04	0.71



# SIMANGUS BULLS



Lot  
**12**

**WIXZ4030**

Birth Date: 03/29/2012 • 1/2 Sim, 1/2 Ang

SIRE: HK TIME-OUT W 81

{ HTP SVF IN DEW TIME  
{ HK SILKEN DRIVE P61

DAM: 4030

{ WHITESTONE WIDESPREAD

EPDS											
BW	CE	BW	WW	YW	MCE	MILK	ADJ 205	WN. RATIO	MARB	BF	REA
78	9.1	0.3	51.9	79	6.9	19.3	683	104	0.32	-0.02	0.31



**LOT 12**



Lot  
**13**

**WIXZJR551**

Birth Date: 04/02/2012 • 1/2 Sim, 1/2 Ang

SIRE: JF NET MERIT 618S

{ CNS DREAM ON L186  
{ WHSP OAKS SAVANNAH L102

DAM: REICH LADY 551

{ CONNEALY LEAD ON  
{ REICH LADY M45

EPDS											
BW	CE	BW	WW	YW	MCE	MILK	ADJ 205	WN. RATIO	MARB	BF	REA
85	10.3	1.3	55.3	84.6	6.8	21.0	670	102	0.33	-0.07	0.59



**LOT 13**



Lot  
**14**

**WIXZW28**

Birth Date: 03/07/2012 • 3/4 Sim, 1/4 Ang

SIRE: HK TIME-OUT W 81

{ HTP SVF IN DEW TIME  
{ HK SILKEN DRIVE P61

DAM: WIX W428

{ JF NET MERIT 618S  
{ MISS CU 428

EPDS											
BW	CE	BW	WW	YW	MCE	MILK	ADJ 205	WN. RATIO	MARB	BF	REA
91	8.8	3.5	58.3	82.8	7.8	17.6	650	99	0.17	-0.05	0.60



**LOT 14**



Lot  
**15**

**WIXZX70**

Birth Date: 02/29/2012 • 7/8 Sim, 1/8 Ang

SIRE: TRIPLE C SINGLETARY S3H

{ HOOKS SHEAR FORCE 38K  
{ LUCAS JOSIE 19K

DAM: X70

{ JF NET MERIT 618S  
{ MS SARGE ALLIANCE T7084

EPDS											
BW	CE	BW	WW	YW	MCE	MILK	ADJ 205	WN. RATIO	MARB	BF	REA
85	7.7	4.2	76.4	115.3	7.4	21.8	733	112	0.32	-0.05	0.79



**LOT 15**



# SIMANGUS BULLS



Lot  
**16**

**WIXZT70**

Birth Date: 03/24/2012 • 5/8 Sim, 3/8 Ang

SIRE: HK TIME-OUT W 81

{ HTP SVF IN DEW TIME  
{ HK SILKEN DRIVE P61

DAM: MS SARGE ALLIANCE T7084

{ SITZ ALLIANCE 6595  
{ MISS SARGE M2172

EPDS											
BW	CE	BW	WW	YW	MCE	MILK	ADJ 205	WN. RATIO	MARB	BF	REA
84	8.7	2.1	62.8	95.7	7.3	24.6	725	111	0.28	-0.01	0.36



**LOT 16**



Lot  
**17**

**WIXZ4188**

Birth Date: 03/02/2012 • 1/2 Sim, 1/2 Ang

SIRE: HK TIME-OUT W 81

{ HTP SVF IN DEW TIME  
{ HK SILKEN DRIVE P61

DAM: 21AR BLACKCAP E41BB

{ SCHMAUS EMULATION 76F  
{ NUGGET RITO 41B

EPDS											
BW	CE	BW	WW	YW	MCE	MILK	ADJ 205	WN. RATIO	MARB	BF	REA
87	10.9	1.4	55.9	83.0	8.4	12.9	703	108	0.18	-0.02	0.20



Lot  
**18**

**WIXZ3131**

Birth Date: 02/25/2012 • 1/2 Sim, 1/2 Ang

SIRE: TRIPLE C SINGLETARY S3H

{ HOOKS SHEAR FORCE 38K  
{ LUCAS JOSIE 19K

DAM: BERBOS ELSIEMERE DEB3131

{ HBR BIG VALLEY 9-023  
{ ELSIEMERE DEB 910

EPDS											
BW	CE	BW	WW	YW	MCE	MILK	ADJ 205	WN. RATIO	MARB	BF	REA
83	8.0	1.6	58.0	94.0	6.2	16.2	632	97	0.52	-0.03	0.56



Lot  
**19**

**WIXZX21**

Birth Date: 02/21/2012 • 1/2 Sim, 1/2 Ang

SIRE: PVF-J 4P14 HYB ROOKIE

{ HYLINE RIGHT TIME 338  
{ PVF-JMH 1L08 GEORGIA 30J

DAM: X211

{ JF NET MERIT 618S  
{ WIX U21

EPDS											
BW	CE	BW	WW	YW	MCE	MILK	ADJ 205	WN. RATIO	MARB	BF	REA
85	11.2	1.9	67.1	109.3	9.9	30.3	647	99	0.32	-0.04	0.81

- Scurred
- Josie's Bull



**LOT 19**

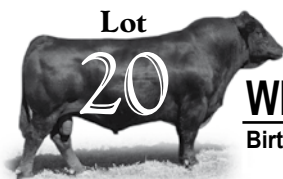

Lot  
**20**

**WIXZJR580**

Birth Date: 03/27/2012 • 1/2 Sim, 1/2 Ang

SIRE: JF NET MERIT 618S

{ CNS DREAM ON L186  
{ WHSP OAKS SAVANNAH L102

DAM: REICH MISS RITO 580

{ BON VIEW NEW DESIGN 1407  
{ REICH MISS RITO K31

EPDS											
BW	CE	BW	WW	YW	MCE	MILK	ADJ 205	WN. RATIO	MARB	BF	REA
86	12.9	0.5	53.3	83.7	9.0	23.0	660	101	0.39	-0.04	0.71



# SIMANGUS BULLS



**Lot 21**  
**WIXZ340**

Birth Date: 02/28/2012 • 1/2 Sim, 1/2 Ang

SIRE: TRIPLE C SINGLETARY S3H { HOOKS SHEAR FORCE 38K  
LUCAS JOSIE 19K

DAM: 340

EPDS											
BW	CE	BW	WW	YW	MCE	MILK	ADJ 205	WN. RATIO	MARB	BF	REA
87	7.4	2.5	57.2	90.4	6	17.6	611	93	0.43	-0.04	0.53



**LOT 21**



**Lot 22**  
**WIXZ428**

Birth Date: 02/27/2012 • 5/8 Sim, 3/8 Ang

SIRE: JF NET MERIT 618S { CNS DREAM ON L186  
WHSP OAKS SAVANNAH L102

DAM: MISS CU 428

EPDS											
BW	CE	BW	WW	YW	MCE	MILK	ADJ 205	WN. RATIO	MARB	BF	REA
83	9.6	1.2	53.2	74.6	6.8	20.2	658	101	0.14	-0.08	0.66



**Lot 23**  
**WIXZ4106**

Birth Date: 02/18/2012 • 1/2 Sim, 1/2 Ang

SIRE: JF NET MERIT 618S { CNS DREAM ON L186  
WHSP OAKS SAVANNAH L102

DAM: ROTH MAID ELSIE 3079

EPDS											
BW	CE	BW	WW	YW	MCE	MILK	ADJ 205	WN. RATIO	MARB	BF	REA
85	9.3	2.1	56.6	84.8	6.3	20.4	624	95	0.17	-0.05	0.45



**Lot 24**  
**WIXZX06**

Birth Date: 02/21/2012 • 1/2 Sim, 1/2 Ang

SIRE: PVF-J 4P14 HYB ROOKIE { HYLINE RIGHT TIME 338  
PVF-JMH 1L08 GEORGIA 30J

DAM: MISS WIX X06

EPDS											
BW	CE	BW	WW	YW	MCE	MILK	ADJ 205	WN. RATIO	MARB	BF	REA
76	9.3	1.4	66.2	101.1	8.5	29.6	660	101	0.20	-0.06	0.84



**Lot 25**  
**WIXZ461**

Birth Date: 03/04/2012 • 5/8 Sim, 1/4 Ang

SIRE: TRIPLE C SINGLETARY S3H { HOOKS SHEAR FORCE 38K  
LUCAS JOSIE 19K

DAM: MISS CU 461

EPDS											
BW	CE	BW	WW	YW	MCE	MILK	ADJ 205	WN. RATIO	MARB	BF	REA
78	7.0	1.5	67.3	99.6	5.7	15.2	705	108	0.34	-0.05	0.52

• Tested Hetero Black



**Lot 26**  
**WIXZ600**

Birth Date: 02/24/2012 • 5/8 Sim, 3/8 Ang

SIRE: JF NET MERIT 618S { CNS DREAM ON L186  
WHSP OAKS SAVANNAH L102

DAM: MISS CU 600

EPDS											
BW	CE	BW	WW	YW	MCE	MILK	ADJ 205	WN. RATIO	MARB	BF	REA
83	10.7	0.06	50.2	73.4	7.4	19.6	670	103	0.33	-0.6	0.76

• Tested Hetero Black



**LOT 25**



# SIMANGUS BULLS

These 2 two-year old bulls were held back last year for spares.



Lot

27

## WIX MAJOR BEEF 344Y

Birth Date: 02/05/2011 • 5/8 Sim, 3/8 Ang

SIRE: GW MAJOR BEEF 593W

{ GW PREMIUM BEEF 021TS  
{ GW MISS LUCKY ONE 771R

DAM: JVF MS LEGEND 344T

{ O C C LEGEND 616L  
{ GW MISS POWER STROKE 344

EPDS											
BW	CE	BW	WW	YW	MCE	MILK	ADJ 205	WN. RATIO	MARB	BF	REA
98	14.5	-0.6	53.6	84.8	9.4	17.3	529	97	0.43	-0.03	0.79

• Used last year. He will be trich tested.



Lot

28

## WIX Y605

Birth Date: 03/27/2011 • 1/2 Sim, 1/2 Ang

SIRE: VSF NET WORTH 956W

{ S A V NET WORTH 4200  
{ VSF MISS 413P

DAM: MISS CU 605

EPDS											
BW	CE	BW	WW	YW	MCE	MILK	ADJ 205	WN. RATIO	MARB	BF	REA
85	10.4	0.2	57.6	86.4	6.3	20.6	560	98	.32	.01	.51

• Virgin two-year old bull



Lot

29

## WIXZ6601

Birth Date: 03/02/2012 • 1/2 Sim, 1/2 Ang

SIRE: JF NET MERIT 618S

{ CNS DREAM ON L186  
{ WHSP OAKS SAVANNAH L102

DAM: WIDESPREAD 601

{ WHITESTONE WIDESPREAD MB

EPDS											
BW	CE	BW	WW	YW	MCE	MILK	ADJ 205	WN. RATIO	MARB	BF	REA
85	10.3	1.6	52.2	74.9	9.2	20.9	611	93	0.21	-0.07	0.66



LOT 29



Lot

30

## WIXZ4402

Birth Date: 03/17/2012 • 1/2 Sim, 1/2 Ang

SIRE: HK TIME-OUT W 81

{ HTP SVF IN DEW TIME  
{ HK SILKEN DRIVE P61

DAM: WIDESPREAD 402

{ WHITESTONE WIDESPREAD MB

EPDS											
BW	CE	BW	WW	YW	MCE	MILK	ADJ 205	WN. RATIO	MARB	BF	REA
82	9.4	1.0	55.0	82.2	9.4	13.7	618	95	0.14	-0.01	0.32



Lot

31

## WIXZ608

Birth Date: 02/24/2012 • 1/2 Sim, 1/2 Ang

SIRE: JF NET MERIT 618S

{ CNS DREAM ON L186  
{ WHSP OAKS SAVANNAH L102

DAM: WIDESPREAD 608

{ WHITESTONE WIDESPREAD MB

EPDS											
BW	CE	BW	WW	YW	MCE	MILK	ADJ 205	WN. RATIO	MARB	BF	REA
80	10.8	0.4	48.7	72.8	9.7	22.5	584	89	0.21	-0.07	0.66



Lot

32

## WIXZ408

Birth Date: 02/23/2012 • 1/2 Sim, 1/2 Ang

SIRE: TRIPLE C SINGLETARY S3H

{ HOOKS SHEAR FORCE 38K  
{ LUCAS JOSIE 19K

DAM: WIDESPREAD 408

{ WHITESTONE WIDESPREAD MB

EPDS											
BW	CE	BW	WW	YW	MCE	MILK	ADJ 205	WN. RATIO	MARB	BF	REA
79	8.4	1.1	65.9	101.9	8.8	16.2	649	99	0.28	-0.02	0.56



# SIMANGUS BULLS



Lot  
**33**

## WIXZX32 LUCIFER

Birth Date: 02/28/2012 • 1/2 Sim, 1/2 Ang

SIRE: PVF-J 4P14 HYB ROOKIE {HYLINE RIGHT TIME 338  
PVF-JMH 1L08 GEORGIA 30J  
DAM: MISS WIX X32 LUCY {HRM COMBINATION U22  
MISS CU 632

EPDS											
BW	CE	BW	WW	YW	MCE	MILK	ADJ 205	WN. RATIO	MARB	BF	REA
86	9.4	2.8	70.2	108.9	7.8	27.3	640	98	0.20	-0.06	0.84

• Mya's Bull



**LOT 33**



Lot  
**34**

## WIXZW467

Birth Date: 03/12/2012 • 7/8 Sim, 1/8 Ang

SIRE: HK TIME-OUT W 81 {HTP SVF IN DEW TIME  
HK SILKEN DRIVE P61  
DAM: WIX W467 {JF NET MERIT 618S  
MISS CU 467

EPDS											
BW	CE	BW	WW	YW	MCE	MILK	ADJ 205	WN. RATIO	MARB	BF	REA
77	5.5	1.8	46.9	60.7	5.7	24.8	595	91	0.06	-0.06	0.45



**LOT 34**



Lot  
**35**

## WIXZJR5166

Birth Date: 03/27/2012 • 1/2 Sim, 1/2 Ang

SIRE: JF NET MERIT 618S {CNS DREAM ON L186  
WHSP OAKS SAVANNAH L102  
DAM: REICH ENCHANTRESS 5166 {S A V NEW DESIGN 3140  
REICH ENCHANTRESS 913

EPDS											
BW	CE	BW	WW	YW	MCE	MILK	ADJ 205	WN. RATIO	MARB	BF	REA
86	12.7	0.2	50.4	78.1	9.8	21.8	660	101	0.36	-0.05	0.59



Lot  
**36**

## WIXZX202

Birth Date: 02/26/2012 • 1/2 Sim, 1/2 Ang

SIRE: PVF-J 4P14 HYB ROOKIE {HYLINE RIGHT TIME 338  
PVF-JMH 1L08 GEORGIA 30J  
DAM: X202 {JF NET MERIT 618S  
MISS SW 202

EPDS											
BW	CE	BW	WW	YW	MCE	MILK	ADJ 205	WN. RATIO	MARB	BF	REA
81	9.9	1.5	64.8	100.9	8.9	27.8	626	96	0.22	-0.05	0.84



Lot  
**37**

## WIXZ951

Birth Date: 03/22/2012 • 1/2 Sim, 1/2 Ang

SIRE: HK TIME-OUT W 81 {HTP SVF IN DEW TIME  
HK SILKEN DRIVE P61  
DAM: CARLSON JUSTICE 951 {ER JUSTICE N013  
CARLSON TOP LINE 642

EPDS											
BW	CE	BW	WW	YW	MCE	MILK	ADJ 205	WN. RATIO	MARB	BF	REA
78	13.6	-0.7	57.1	88.4	9.3	15.3	663	101	0.42	-0.03	0.14



Lot  
**38**

## WIXZ333

Birth Date: 03/06/2012 • 1/2 Sim, 1/2 Ang

SIRE: TRIPLE C SINGLETARY S3H {HOOKS SHEAR FORCE 38K  
LUCAS JOSIE 19K  
DAM: ROTH FOREVER LADY 3096 {HYLINE RIGHT TIME 338  
GDAR FOREVER LADY 8367

EPDS											
BW	CE	BW	WW	YW	MCE	MILK	ADJ 205	WN. RATIO	MARB	BF	REA
79	8.9	1.4	65.1	103.9	6.7	19.6	650	99	0.50	-0.04	0.67



# SIMANGUS BULLS



Lot

39

**WIXZ317**

Birth Date: 03/16/2012 • 1/2 Sim, 1/2 Ang

SIRE: HRM RIGHT ON W06

{ SRS RIGHT-ON 22R  
VSF MISS 612S

DAM: KLATT 317

EPDS											
BW	CE	BW	WW	YW	MCE	MILK	ADJ 205	WN. RATIO	MARB	BF	REA
84	9.2	1.7	53.6	85.7	7.8	25.1	687	105	0.32	-0.04	0.39



**LOT 39**



Lot

40

**WIXZX40**

Birth Date: 02/22/2012 • 1/2 Sim, 1/2 Ang

SIRE: PVF-J 4P14 HYB ROOKIE

{ HYLINE RIGHT TIME 338  
PVF-JMH 1L08 GEORGIA 30J

DAM: WIXX40

{ HRM COMBINATION U22  
MISS CU 40

EPDS											
BW	CE	BW	WW	YW	MCE	MILK	ADJ 205	WN. RATIO	MARB	BF	REA
79	9.2	1.5	68.2	102.1	8.8	30.1	664	102	0.21	-0.06	0.83



Lot

41

**WIXZ620**

Birth Date: 02/24/2012 • 5/8 Sim, 3/8 Ang

SIRE: JF NET MERIT 618S

{ CNS DREAM ON L186  
WHSP OAKS SAVANNAH L102

DAM: MISS NEB 620

EPDS											
BW	CE	BW	WW	YW	MCE	MILK	ADJ 205	WN. RATIO	MARB	BF	REA
84	10.8	0.5	48.3	67.7	7.2	19.2	618	95	0.08	-0.05	0.62



Lot

42

**WIXZW188**

Birth Date: 03/05/2012 • 3/4 Sim, 1/4 Ang

SIRE: HK TIME-OUT W 81

{ HTP SVF IN DEW TIME  
HK SILKEN DRIVE P61

DAM: WIX W4188

{ JF NET MERIT 618S  
21AR BLACKCAP E41BB

EPDS											
BW	CE	BW	WW	YW	MCE	MILK	ADJ 205	WN. RATIO	MARB	BF	REA
76	10.1	1.2	56.5	80.8	8.8	15.8	653	100	0.15	-0.05	0.48



Lot

43

**WIXZJR521**

Birth Date: 04/02/2012 • 1/2 Sim, 1/2 Ang

SIRE: JF NET MERIT 618S

{ CNS DREAM ON L186  
WHSP OAKS SAVANNAH L102

DAM: REICH WINSOME 521

{ CONNEALY LEAD ON  
REICH WINSOME N148

EPDS											
BW	CE	BW	WW	YW	MCE	MILK	ADJ 205	WN. RATIO	MARB	BF	REA
87	11.1	2.1	55.1	87.7	7.9	22.9	643	98	0.34	-0.06	0.62



Lot

44

**WIXZ525**

Birth Date: 02/26/2012 • 1/2 Sim, 1/2 Ang

SIRE: TRIPLE C SINGLETARY S3H { HOOKS SHEAR FORCE 38K  
LUCAS JOSIE 19K

DAM: CHESTNUT WETONKA D27 525 { PLAINVIEWSUDDENIMPACTD27  
CW WETONKAEXCEPTIONAL 37

EPDS											
BW	CE	BW	WW	YW	MCE	MILK	ADJ 205	WN. RATIO	MARB	BF	REA
83	9.0	1.4	57.4	91.7	7.2	17.9	587	90	0.42	-0.05	0.71



Lot

45

**WIXCW906**

Birth Date: 03/14/2012 • 1/2 Sim, 1/2 Ang

SIRE: HK TIME-OUT W 81

{ HTP SVF IN DEW TIME  
HK SILKEN DRIVE P61

DAM: 9060 NETWORTH BAR

{ SAV NET WORTH 4200  
BAR RIPPED 4030

EPDS											
BW	CE	BW	WW	YW	MCE	MILK	ADJ 205	WN. RATIO	MARB	BF	REA
82	14.2	-0.6	58.3	91.4	9.5	18.2	644	100	0.44	-0.05	0.22

# SIMANGUS BULLS



Lot

46

**WIX302**

Birth Date: 02/29/2012 • 3/4 Sim, 1/4 Ang

SIRE: TRIPLE C SINGLETARY S3H { HOOKS SHEAR FORCE 38K  
LUCAS JOSIE 19K

DAM: MISS CU 302

EPDS											
BW	CE	BW	WW	YW	MCE	MILK	ADJ 205	WN. RATIO	MARB	BF	REA
84	7.3	1.9	61.1	92.0	6.0	20.9	651	100	0.22	-0.08	0.63

• Tested Hetero Black



Lot

47

**WIXZP173**

Birth Date: 03/01/2012 • 1/2 Sim, 1/2 Ang

SIRE: VSF NET WORTH 956W

{ SAV NET WORTH 4200  
VSF MISS 413P

DAM: AKERS ERICA P173

{ SRS J914 PREFERRED BEEF  
THOMAS ERICA 6186

EPDS											
BW	CE	BW	WW	YW	MCE	MILK	ADJ 205	WN. RATIO	MARB	BF	REA
78	10.3	0.3	60.0	97.7	6.4	21.9	688	105	0.46	0.01	0.40



Lot

48

**WIXZT700**

Birth Date: 03/24/2012 • 1/2 Sim, 1/2 Ang

SIRE: HK TIME-OUT W 81 { HTP SVF IN DEW TIME  
HK SILKEN DRIVE P61

DAM: FLYINGVPRIDE OF FEBRUARY 100T { K C F BENNETT TOTAL  
FLYING V BLACKEMBER 5101

EPDS											
BW	CE	BW	WW	YW	MCE	MILK	ADJ 205	WN. RATIO	MARB	BF	REA
89	11.4	1.4	60.2	92.2	9.3	18.4	701	107	0.32	-0.01	0.32



Lot

49

**WIXZ242**

Birth Date: 03/24/2012 • 1/2 Sim, 1/2 Ang

SIRE: HK TIME-OUT W 81 { HTP SVF IN DEW TIME  
HK SILKEN DRIVE P61

DAM: MISS SW 242

EPDS											
BW	CE	BW	WW	YW	MCE	MILK	ADJ 205	WN. RATIO	MARB	BF	REA
85	8.3	1.3	54.0	77.0	6.2	20.0	688	105	0.16	-0.02	0.31



Lot

50

**WIXZU03**

Birth Date: 03/22/2012 • 1/2 Sim, 1/2 Ang

SIRE: VSF NET WORTH 956W { SAV NET WORTH 4200  
VSF MISS 413P

DAM: MISS WIX POWER V03 { HIDDEN POWER  
MISS CU 603

EPDS											
BW	CE	BW	WW	YW	MCE	MILK	ADJ 205	WN. RATIO	MARB	BF	REA
84	8.6	1.2	74.8	90.6	7.1	21.6	610	94	0.20	-0.1	0.36



Lot

51

**WIXZJR573**

Birth Date: 04/04/2012 • 1/2 Sim, 1/2 Ang

SIRE: JF NET MERIT 618S { CNS DREAM ON L186  
WHSP OAKS SAVANNAH L102

DAM: REICH RITO 573 { VERMILION DATELINE 7078  
RITO 6300 BCBR

EPDS											
BW	CE	BW	WW	YW	MCE	MILK	ADJ 205	WN. RATIO	MARB	BF	REA
87	9.5	2.3	57.8	89.5	8.6	18.5	649	99	0.24	-0.05	0.63



Lot

52

**WIXZU29**

Birth Date: 03/20/2012 • 3/4 Sim, 1/4 Ang

SIRE: HK TIME-OUT W 81 { HTP SVF IN DEW TIME  
HK SILKEN DRIVE P61

DAM: U429 { CNS DREAM ON L186  
MISS CU 429

EPDS											
BW	CE	BW	WW	YW	MCE	MILK	ADJ 205	WN. RATIO	MARB	BF	REA
74	9.8	0.7	48.1	67.0	9.0	16.1	557	85	0.17	-0.05	0.44



**LOT 52**



# SIMANGUS BULLS



Lot

53

**WIXZ115**

Birth Date: 02/22/2012 • 1/2 Sim, 1/2 Ang

SIRE: JF NET MERIT 618S

{ CNS DREAM ON L186  
{ WHSP OAKS SAVANNAH L102

DAM: MISS SW 115

EPDS											
BW	CE	BW	WW	YW	MCE	MILK	ADJ 205	WN. RATIO	MARB	BF	REA
87	13	0.07	51.2	82.2	10.1	17.6	604	97	0.42	-0.04	0.69



Lot

54

**WIXZW946**

Birth Date: 03/22/2012 • 1/2 Sim, 1/2 Ang

SIRE: HK TIME-OUT W 81

{ HTP SVF IN DEW TIME  
{ HK SILKEN DRIVE P61

DAM: BRUNERS MS NEWDESIGN 878

{ NEW DESIGN 878

EPDS											
BW	CE	BW	WW	YW	MCE	MILK	ADJ 205	WN. RATIO	MARB	BF	REA
79	9.6	0.7	49.7	77.2	7.3	18.5	625	96	0.36	-0.01	0.36



Lot

55

**WIXZX07**

Birth Date: 02/26/2012 • 1/2 Sim, 1/2 Ang

SIRE: JF NET MERIT 618S

{ CNS DREAM ON L186  
{ WHSP OAKS SAVANNAH L102

DAM: WHITESTONE X07

EPDS											
BW	CE	BW	WW	YW	MCE	MILK	ADJ 205	WN. RATIO	MARB	BF	REA
66	17.2	-0.7	62.2	81.6	9.7	22.2	636	102	0.40	-0.04	0.62



Lot

56

**WIXZJR421P**

Birth Date: 03/27/2012 • 1/2 Sim, 1/2 Ang

SIRE: JF NET MERIT 618S

{ CNS DREAM ON L186  
{ WHSP OAKS SAVANNAH L102

DAM: JAYNBEE BLACKCAP 421P

{ SYDGEN REFOCUS  
{ JAYNBEE BLACKCAP 441J

EPDS											
BW	CE	BW	WW	YW	MCE	MILK	ADJ 205	WN. RATIO	MARB	BF	REA
85	11.0	0.7	49.8	72.6	8.3	19.4	627	96	0.25	-0.05	0.52



Lot

57

**WIXZX426**

Birth Date: 02/27/2012 • 1/2 Sim, 1/2 Ang

SIRE: PVF-J 4P14 HYB ROOKIE

{ HYLINE RIGHT TIME 338  
{ PVF-JMH 1L08 GEORGIA 30J

DAM: MISS WIX X 426

{ JF NET MERIT 618S

EPDS											
BW	CE	BW	WW	YW	MCE	MILK	ADJ 205	WN. RATIO	MARB	BF	REA
85	9.3	2.5	66.8	102.3	8.5	29.5	652	100	0.20	-0.06	0.84



Lot

58

**WIXZ609**

Birth Date: 03/04/2012 • 1/2 Sim, 1/2 Ang

SIRE: HK TIME-OUT W 81

{ HTP SVF IN DEW TIME  
{ HK SILKEN DRIVE P61

DAM: WIDESPREAD 609

{ WHITESTONE WIDESPREAD MB

EPDS											
BW	CE	BW	WW	YW	MCE	MILK	ADJ 205	WN. RATIO	MARB	BF	REA
80	10.0	0.4	56.0	84.2	9.7	15.7	649	99	0.14	0.01	0.30



Lot

59

**WIXZW98**

Birth Date: 03/26/2012 • 1/2 Sim, 1/2 Ang

SIRE: HK TIME-OUT W 81

{ HTP SVF IN DEW TIME  
{ HK SILKEN DRIVE P61

DAM: MISS ZAP W98

EPDS											
BW	CE	BW	WW	YW	MCE	MILK	ADJ 205	WN. RATIO	MARB	BF	REA
80	8.9	1.0	55.8	82.1	7.7	16.6	679	104	0.33	0.00	0.31



Lot

60

**WIXZJR448**

Birth Date: 03/30/2012 • 1/2 Sim, 1/2 Ang

SIRE: JF NET MERIT 618S

{ CNS DREAM ON L186  
{ WHSP OAKS SAVANNAH L102

DAM: REICH PRIDE 448

{ BON VIEW NEW DESIGN 1407  
{ SUGAR LOAF PRIDE EXT 044G

EPDS											
BW	CE	BW	WW	YW	MCE	MILK	ADJ 205	WN. RATIO	MARB	BF	REA
83	13.6	-0.5	50.0	79.7	10.2	23.4	638	98	0.43	-0.04	0.66



# SIMANGUS BULLS



**Lot 61**  
**WIXZJR518P**

Birth Date: 03/26/2012 • 1/2 Sim, 1/2 Ang

SIRE: JF NET MERIT 618S

{ CNS DREAM ON L186  
{ WHSP OAKS SAVANNAH L102

DAM: JR518P

{ AAR DOUBLE AGENT  
{ JAYNBEЕ FAWN 719B

EPDS											
BW	CE	BW	WW	YW	MCE	MILK	ADJ 205	WN. RATIO	MARB	BF	REA
82	10.5	0.8	45.5	68.2	7.2	20.7	603	92	0.24	-0.05	0.53



**Lot 62**  
**WIXZX407**

Birth Date: 03/19/2012 • 5/8 Sim, 3/8 Ang

SIRE: HRM COMBINATION U22

{ GLS COMBINATION R2  
{ TNT MISS GRETCHEN L116

DAM: MISS WIX X407

{ JF NET MERIT 618S

EPDS											
BW	CE	BW	WW	YW	MCE	MILK	ADJ 205	WN. RATIO	MARB	BF	REA
83	10.0	3.1	63.7	90.1	6.5	16.4	667	102	0.11	-0.07	0.83



**Lot 63**  
**WIXZJR5148**

Birth Date: 04/03/2012 • 1/2 Sim, 1/2 Ang

SIRE: JF NET MERIT 618S

{ CNS DREAM ON L186  
{ WHSP OAKS SAVANNAH L102

DAM: REICH KARAMA 5148

{ VERMILION DATELINE 7078  
{ REICH KARAMA M06

EPDS											
BW	CE	BW	WW	YW	MCE	MILK	ADJ 205	WN. RATIO	MARB	BF	REA
84	10.1	1.5	56.0	87.7	9.2	20.4	644	98	0.24	-0.06	0.69



**Lot 64**  
**WIXZJR481**

Birth Date: 04/05/2012 • 1/2 Sim, 1/2 Ang

SIRE: JF NET MERIT 618S

{ CNS DREAM ON L186  
{ WHSP OAKS SAVANNAH L102

DAM: REICH ANNIE 481

{ VERMILION DATELINE 7078  
{ JAYNBEЕ ANNIE 709G

EPDS											
BW	CE	BW	WW	YW	MCE	MILK	ADJ 205	WN. RATIO	MARB	BF	REA
88	11.7	1.7	60.7	95.5	9.6	20.1	682	104	0.28	-0.06	0.62



**Lot 65**  
**WIX267**

Birth Date: 02/28/2012 • 1/2 Sim, 1/2 Ang

SIRE: JF NET MERIT 618S

{ CNS DREAM ON L186  
{ WHSP OAKS SAVANNAH L102

DAM: M A R LADY BUG 67

{ MC BEE WMR SUPER X 745  
{ HYLINE LUCY 788

EPDS											
BW	CE	BW	WW	YW	MCE	MILK	ADJ 205	WN. RATIO	MARB	BF	REA
83	11.6	0.9	43.6	65.6	7.7	21.2	548	84	0.16	-0.04	0.51



**Lot 66**  
**WIXZJR461**

Birth Date: 03/29/2012 • 1/2 Sim, 1/2 Ang

SIRE: JF NET MERIT 618S

{ CNS DREAM ON L186  
{ WHSP OAKS SAVANNAH L102

DAM: REICH PATRICIA 461

{ CH QUANTUM 3330  
{ REICH PATRICIA 909

EPDS											
BW	CE	BW	WW	YW	MCE	MILK	ADJ 205	WN. RATIO	MARB	BF	REA
78	12.7	0.4	43.8	71.2	11.2	22.5	587	90	0.25	-0.06	0.42

**ROCK ON**

Birth Date: 03/02/2012  
Homo Blk, Homo Pliid  
PB SM



EPD	CE	BW	WW	YW	MCE	MILK	MWW	STAY	DOC	CW	YG	MARB
	10.4	2.0	79.8	119.9	12.2	27.9	67.7	20.7	11.5	43.3	-0.26	0.47
%	35	45	3	3	10	20	2	35	25	10	50	1

EPD	BF	REA	SHR	API	TI
	-0.06	0.81	-0.35	141.7	84.9
%	35	15	30	3	1

SIRE: MR NLC UPGRADE U8676 { ELLINGSON LEGACY M229  
{ MS NLC MOJO S6119 B  
DAM: TNT MISS R77 { HC HUMMER 12M  
{ TNT MISS NEVA N9

- The new JR Herdsire at Wicks Cattle.
- This pedigree needs no introduction. Upgrade has sired Big Time Cattle in the last 3 years. TNT Miss R77 has 7 sons in bull studs. You might say she has a proven track record.
- Rock On is in the top 3% of the breed in 6 different categories and the top 35% in 9 others.
- High seller at the Iowa Beef Connection last year at \$15,500.
- Extremely long spined, good bone, foot and very correct in his way of travel.
- Rock On will be on display the day of the sale.
- Semen for sale.



**Lot 72 DONATION HEIFER**

Birth Date: 04/04/2012  
 BW: 79

B C C BUSHWACKER 41-93  
 DAM: REICH ELOISES ERICA 582  
 REICH ELOISES ERICA M52

{ PARAMONT AMBUSH 2172  
 { R C ANITA T BANDO 918903  
 { STEVENSON BRUNO 561G  
 { OFF ELOISES ERICA 1027



Last fall we lost two great people, cattlemen and cowboys when Jack Reich and his 10-year-old son, Vander, both of Zap, N.D., were tragically killed in a car accident near Rochester, Minn. Vander had been diagnosed with a brain tumor just weeks prior, and had been released from the hospital following surgery to go home and enjoy life before returning for more treatment. Jack and Vander leave behind Jack's wife/ Vander's mom, Mardee, a daughter/sister, Kaydee, and a son/brother, Will.

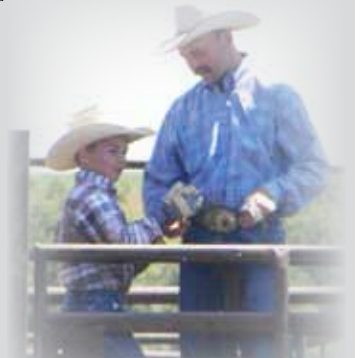

Back in the spring of 2011 Jack wanted to sell two age groups of cows, so Jack and I got together on a cow agreement. Jack Al'ed the cows to Net Merit. After ultra-sounding in the fall, Jack let us go back into these two age groups and hand pick some great cows.

Lots 67-70 are Angus bulls out of Reich Angus cows. Lot 72 is a Reich open heifer. The cows were bull-bred to Reich Angus bulls. There were multiple sires including sons of BC Marathon, Mytty in Focus, Conneally Freightliner and LT Territory. Some DNA information is missing, unfortunately, but with any luck at all we will have EPDs and papers by sale day. If not, we will sell them as commercial bulls.

In memory of Jack and Vander, Wicks Cattle is donating Lot 72, a Reich-pedigreed purebred open Angus heifer for sale. We will hold a roll-over auction and all proceeds will go to the Reich family, Mardee, Kaydee and Will.



**Lot 67 WIXZ4103**

Birth Date: 04/12/2012

BW	89	ADJ 205	630
----	----	---------	-----

C H QUANTUM 3330  
 DAM: REICH BLACKBIRD  
 REICH BLACKBIRD K38

{ G D A R QUANTUM 1245  
 { DIXIE ERICA OF C H 6180  
 { LEACHMAN SAUGAHATCHEE 3000C  
 { BLACKBIRD 6109 BCBR



**Lot 68 WIXZ542P**

Birth Date: 04/17/2012

BW	75	ADJ 205	602
----	----	---------	-----

THOMAS PRECISION E161 2105  
 DAM: JAYNBEE ROSE 542P  
 JAYNBEE ROSE 354E

{ TWIN VALLEY PRECISION E161  
 { THOMAS LUCY 9427  
 { POWERLINE DUAL POWER  
 { JAYNBEE ROSE 455



**Lot 69 WIXZ510P**

Birth Date: 05/01/2012

BW	83	ADJ 205	594
----	----	---------	-----

B/R NEW DESIGN 036  
 DAM: JAYNBEE LADY 510P  
 JAYNBEE LADY 621

{ V D A R NEW TREND 315  
 { B/R BLACKCAP EMPRESS 76  
 { POWERLINE DUAL POWER  
 { JAYNBEE LADY 508

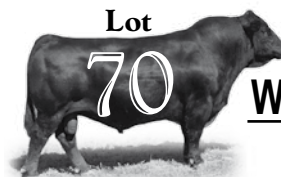

**Lot 70 WIXZ515**

Birth Date: 04/14/2012

BW	82	ADJ 205	590
----	----	---------	-----

BON VIEW NEW DESIGN 1407  
 DAM: REICH PRIDE 515  
 REICH PRIDE N68

{ B/R NEW DESIGN 036  
 { BON VIEW PRIDE 664  
 { C H QUANTUM 3330  
 { SUGAR LOAF PRIDE EXT 044G



**Lot 71 WIXZ641**

Birth Date: 03/27/2012

EPDS											
BW	CE	BW	WW	YW	MCE	MILK	ADJ 205	WN. RATIO	MARB	BF	REA
72	+16	4.5	27	55	-	26.5	630	98	-	-	-

• Dead Shot heifer bull

SIRE: SINCLAIR IN TIME  
 DAM: DR BEAUTY 640

{ BT RIGHT TIME  
 { N BAR MISS EMULOUS  
 { BROOKS EASY WAY OUT  
 { GTAR BEAUTY 108

# SIMANGUS HEIFERS



Lot  
**73**

**WIXZJR408**

Birth Date: 03/21/2012 • 1/2 Sim, 1/2 Ang

SIRE: JF NET MERIT 618S

{ CNS DREAM ON L186  
{ WHSP OAKS SAVANNAH L102

DAM: REICH MAJESTIC 408

{ VERMILION DATELINE 7078  
{ JAYNBEE MAJESTIC 850G

EPDS											
BW	CE	BW	WW	YW	MCE	MILK	ADJ 205	WN. RATIO	MARB	BF	REA
80	9.1	1.9	59.6	89.6	7.8	18.3	628	106	0.19	-0.05	0.64



**LOT 73**



Lot  
**74**

**WIXZW71**

Birth Date: 03/04/2012 • 3/4 Sim, 1/4 Ang

SIRE: HK TIME-OUT W 81

{ HTP SVF IN DEW TIME  
{ HK SILKEN DRIVE P61

DAM: WIX W671

{ JF NET MERIT 618S  
{ NSF MISS BLACKLINE S53

EPDS											
BW	CE	BW	WW	YW	MCE	MILK	ADJ 205	WN. RATIO	MARB	BF	REA
77	9.0	2.0	56.7	79.8	9.1	17.1	584	99	0.16	-0.05	0.50



**LOT 74**



Lot  
**75**

**WIXZJR487P**

Birth Date: 04/07/2012 • 1/2 Sim, 1/2 Ang

SIRE: JF NET MERIT 618S

{ CNS DREAM ON L186  
{ WHSP OAKS SAVANNAH L102

DAM: JAYNBEE LADY 487P

{ KESSLERS ARCHITECT 8013  
{ JAYNBEE LADY 924M

EPDS											
BW	CE	BW	WW	YW	MCE	MILK	ADJ 205	WN. RATIO	MARB	BF	REA
90	12	1.8	54.5	85.8	8.0	20.9	617	105	0.32	-0.04	0.51



Lot  
**76**

**WIXZJR581**

Birth Date: 03/19/2012 • 1/2 Sim, 1/2 Ang

SIRE: JF NET MERIT 618S

{ CNS DREAM ON L186  
{ WHSP OAKS SAVANNAH L102

DAM: REICH KARAMA 581

{ B C C BUSHWACKER 41-93  
{ REICH KARAMA K81

EPDS											
BW	CE	BW	WW	YW	MCE	MILK	ADJ 205	WN. RATIO	MARB	BF	REA
70	10.2	-0.1	56.5	82.9	7.8	21.7	603	102	0.16	-0.05	0.63



Lot  
**77**

**WIXZT76**

Birth Date: 02/29/2012 • 5/8 Sim, 3/8 Ang

SIRE: JF NET MERIT 618S

{ CNS DREAM ON L186  
{ WHSP OAKS SAVANNAH L102

DAM: MISS DLC 76

{

EPDS											
BW	CE	BW	WW	YW	MCE	MILK	ADJ 205	WN. RATIO	MARB	BF	REA
79	10.9	0.3	45.7	65.6	7.3	23.2	544	92	0.00	-0.09	0.72



Lot  
**78**

**WIXZ717**

Birth Date: 02/22/2012 • 1/2 Sim, 1/2 Ang

SIRE: JF NET MERIT 618S

{ CNS DREAM ON L186  
{ WHSP OAKS SAVANNAH L102

DAM: VBR 717 OF 310 J-J 310

{ J BAR J 036 DESIGN 310  
{ BAINRIDGE KINCOHTRY 310

EPDS											
BW	CE	BW	WW	YW	MCE	MILK	ADJ 205	WN. RATIO	MARB	BF	REA
76	11.7	0.3	52.5	81.3	8.4	20.8	595	101	0.31	-0.04	0.54



# SIMANGUS HEIFERS



Lot

79

**WIXZ708**

Birth Date: 02/28/2012 • 1/2 Sim, 1/2 Ang

SIRE: JF NET MERIT 618S

{ CNS DREAM ON L186  
{ WHSP OAKS SAVANNAH L102

DAM: VBR 708 OF 345 310

{ J BAR J 036 DESIGN 310  
{ VBR 1407 SAVMISSBANDA345

EPDS											
BW	CE	BW	WW	YW	MCE	MILK	ADJ 205	WN. RATIO	MARB	BF	REA
88	13	1.4	49.8	79.3	9.1	22.6	543	92	0.43	-0.05	0.63



Lot

80

**WIXZT73**

Birth Date: 02/29/2012 • 5/8 Sim, 3/8 Ang

SIRE: JF NET MERIT 618S

{ CNS DREAM ON L186  
{ WHSP OAKS SAVANNAH L102

DAM: MISS WIX 73

EPDS											
BW	CE	BW	WW	YW	MCE	MILK	ADJ 205	WN. RATIO	MARB	BF	REA
80	9.9	1.5	56.1	80.0	6.9	18.5	612	104	0.00	-0.09	0.72



**LOT 80**



Lot

82

**WIXZJR587**

Birth Date: 03/26/2012 • 1/2 Sim, 1/2 Ang

SIRE: JF NET MERIT 618S

{ CNS DREAM ON L186  
{ WHSP OAKS SAVANNAH L102

DAM: REICH MAJESTIC 587

{ B C C BUSHWACKER 41-93  
{ REICH MAJESTIC K39

EPDS											
BW	CE	BW	WW	YW	MCE	MILK	ADJ 205	WN. RATIO	MARB	BF	REA
78	10.3	0.7	52.8	76.9	7.0	21.2	581	98	0.16	-0.04	0.59

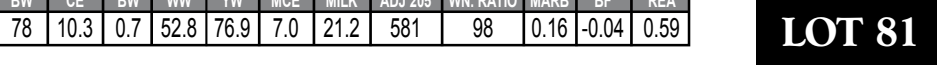

**LOT 81**



Lot

81

**WIXZW916**

Birth Date: 03/16/2012 • 1/2 Sim, 1/2 Ang

SIRE: HK TIME-OUT W 81

{ HTP SVF IN DEW TIME  
{ HK SILKEN DRIVE P61

DAM: 9118 NEW DESIGN B A R

{ SIK DESIGN 7259  
{ B A R ROYCE 3003

EPDS											
BW	CE	BW	WW	YW	MCE	MILK	ADJ 205	WN. RATIO	MARB	BF	REA
76	10.3	0.4	45.1	69.6	7.6	21.5	531	90	0.31	-0.01	0.26

# SIMANGUS HEIFERS



Lot

83

**WIXZJR407**

Birth Date: 03/27/2012 • 1/2 Sim, 1/2 Ang

SIRE: JF NET MERIT 618S

{ CNS DREAM ON L186  
{ WHSP OAKS SAVANNAH L102

DAM: REICH SARA 407

{ CONNEALY LEAD ON  
{ REICH SARA M11

EPDS											
BW	CE	BW	WW	YW	MCE	MILK	ADJ 205	WN. RATIO	MARB	BF	REA
76	10.8	0.3	52.3	82.7	7.3	23.3	579	98	0.34	-0.05	0.68



Lot

84

**WIXZW97**

Birth Date: 03/09/2012 • 1/2 Sim, 1/2 Ang

SIRE: HK TIME-OUT W 81

{ HTP SVF IN DEW TIME  
{ HK SILKEN DRIVE P61

DAM: MISS JR ZAP W97

EPDS											
BW	CE	BW	WW	YW	MCE	MILK	ADJ 205	WN. RATIO	MARB	BF	REA
78	8.6	1.2	46.7	69.6	7.9	19.0	525	89	0.20	-0.03	0.22



Lot

85

**WIXZJR5121**

Birth Date: 03/26/2012 • 1/2 Sim, 1/2 Ang

SIRE: JF NET MERIT 618S

{ CNS DREAM ON L186  
{ WHSP OAKS SAVANNAH L102

DAM: REICH LADY 5121

{ B C C BUSHWACKER 41-93  
{ REICH LADY L70

EPDS											
BW	CE	BW	WW	YW	MCE	MILK	ADJ 205	WN. RATIO	MARB	BF	REA
75	9.1	0.8	58.9	86.9	6.8	19.5	634	107	0.15	-0.05	0.63



Lot

86

**WIXZW96**

Birth Date: 03/28/2012 • 1/2 Sim, 1/2 Ang

SIRE: HK TIME-OUT W 81

{ HTP SVF IN DEW TIME  
{ HK SILKEN DRIVE P61

DAM: MISS ZAP W96

EPDS											
BW	CE	BW	WW	YW	MCE	MILK	ADJ 205	WN. RATIO	MARB	BF	REA
75	9.5	0.8	47.8	70.5	7.3	16.6	537	91	0.29	-0.02	0.19



Lot

87

**WIXZ671**

Birth Date: 03/18/2012 • 5/8 Sim, 3/8 Ang

SIRE: HRM RIGHT ON W06

{ SRS RIGHT-ON 22R  
{ VSF MISS 612S

DAM: NSF MISS BLACKLINE S53

EPDS											
BW	CE	BW	WW	YW	MCE	MILK	ADJ 205	WN. RATIO	MARB	BF	REA
74	8.8	1.0	54.7	82.1	8.2	22.4	616	104	0.09	-0.08	0.58



Lot

88

**WIXZ618**

Birth Date: 02/24/2012 • 5/8 Sim, 3/8 Ang

SIRE: JF NET MERIT 618S

{ CNS DREAM ON L186  
{ WHSP OAKS SAVANNAH L102

DAM: MISS CU 618

EPDS											
BW	CE	BW	WW	YW	MCE	MILK	ADJ 205	WN. RATIO	MARB	BF	REA
75	9.7	0.5	48.1	68.0	6.8	22.7	558	95	0.06	-0.06	0.63



Lot

89

**WIXZ373**

Birth Date: 03/19/2012 • 3/4 Sim, 1/4 Ang

SIRE: HK TIME-OUT W 81

{ HTP SVF IN DEW TIME  
{ HK SILKEN DRIVE P61

DAM: MISS CU 373

EPDS											
BW	CE	BW	WW	YW	MCE	MILK	ADJ 205	WN. RATIO	MARB	BF	REA
86	7.3	2.9	59.0	85.3	6.3	18.5	629	107	0.14	-0.04	0.38



Lot

90

**WIXZJR444**

Birth Date: 03/26/2012 • 1/2 Sim, 1/2 Ang

SIRE: JF NET MERIT 618S

{ CNS DREAM ON L186  
{ WHSP OAKS SAVANNAH L102

DAM: REICH ELBA 444

{ CONNEALY LEAD ON  
{ JAYNBEE ELBA 140D

EPDS											
BW	CE	BW	WW	YW	MCE	MILK	ADJ 205	WN. RATIO	MARB	BF	REA
80	9.7	1.1	50.4	76.4	6.6	22.1	576	98	0.28	-0.07	0.63



# SIMANGUS HEIFERS



Lot

91

**WIXZW914**

Birth Date: 03/19/2012 • 1/2 Sim, 1/2 Ang

SIRE: HK TIME-OUT W 81

{ HTP SVF IN DEW TIME  
{ HK SILKEN DRIVE P61

DAM: 9116 NEW DESIGN B A R

{ SIK DESIGN 7259  
{ BAR KRUGERRAND 410 3316

EPDS											
BW	CE	BW	WW	YW	MCE	MILK	ADJ 205	WN. RATIO	MARB	BF	REA
79	11	1.0	56	89.2	9.1	18.1	601	102	0.34	-0.03	0.33



Lot

92

**WIXZW67**

Birth Date: 03/11/2012 • 5/8 Sim, 3/8 Ang

SIRE: HK TIME-OUT W 81

{ HTP SVF IN DEW TIME  
{ HK SILKEN DRIVE P61

DAM: WIX W267

{ WSJ ENCORE  
{ M A R L A D Y B U G 67

EPDS											
BW	CE	BW	WW	YW	MCE	MILK	ADJ 205	WN. RATIO	MARB	BF	REA
76	9.7	1.1	45.6	66.5	7.8	13.6	485	82	0.25	-0.02	0.43



Lot

93

**WIXZJR530**

Birth Date: 03/19/2012 • 1/2 Sim, 1/2 Ang

SIRE: JF NET MERIT 618S

{ CNS DREAM ON L186  
{ WHSP OAKS SAVANNAH L102

DAM: REICH ALICE 530

{ S A V 8180 TRAVELER 004  
{ REICH ALICE N141

EPDS											
BW	CE	BW	WW	YW	MCE	MILK	ADJ 205	WN. RATIO	MARB	BF	REA
74	9.9	0.3	46.8	72.2	7.6	20.5	545	92	0.16	-0.02	0.48



LOT 92



Lot

94

**WIXZ401**

Birth Date: 02/21/2012 • 1/2 Sim, 1/2 Ang

SIRE: JF NET MERIT 618S

{ CNS DREAM ON L186  
{ WHSP OAKS SAVANNAH L102

DAM: WIDESPREAD 401

{ WHITESTONE WIDESPREAD MB

EPDS											
BW	CE	BW	WW	YW	MCE	MILK	ADJ 205	WN. RATIO	MARB	BF	REA
83	10.8	1.4	57.3	84.6	9.7	19.9	597	101	0.08	-0.04	0.55

• Tested Hetero Black



Lot

95

**WIXZW95**

Birth Date: 03/01/2012 • 1/2 Sim, 1/2 Ang

SIRE: HK TIME-OUT W 81

{ HTP SVF IN DEW TIME  
{ HK SILKEN DRIVE P61

DAM: MISS ZAP W95

{

EPDS											
BW	CE	BW	WW	YW	MCE	MILK	ADJ 205	WN. RATIO	MARB	BF	REA
78	8.9	1.0	48.2	71.5	6.6	17.7	538	91	0.31	-0.04	0.48



Lot

96

**WIXZW91**

Birth Date: 03/23/2012 • 1/2 Sim, 1/2 Ang

SIRE: HK TIME-OUT W 81

{ HTP SVF IN DEW TIME  
{ HK SILKEN DRIVE P61

DAM: MISS ZAP W91

{

EPDS											
BW	CE	BW	WW	YW	MCE	MILK	ADJ 205	WN. RATIO	MARB	BF	REA
76	9.2	0.6	45.0	66.5	6.8	16.2	507	86	0.31	-0.04	0.48



Lot

97

**WIXZW94**

Birth Date: 03/25/2012 • 1/2 Sim, 1/2 Ang

SIRE: HK TIME-OUT W 81

{ HTP SVF IN DEW TIME  
{ HK SILKEN DRIVE P61

DAM: MISS JR ZAP W94

{

EPDS											
BW	CE	BW	WW	YW	MCE	MILK	ADJ 205	WN. RATIO	MARB	BF	REA
79	9.1	1.2	52.3	77.3	6.7	17.2	581	98	0.31	-0.04	0.48

# SIMANGUS HEIFERS



**WIXZW918**

Birth Date: 03/28/2012 • 1/2 Sim, 1/2 Ang

SIRE: HK TIME-OUT W 81

{ HTP SVF IN DEW TIME  
{ HK SILKEN DRIVE P61

DAM: 9175 DESIGNERS PRIDE BAR

{ WK DESIGNERS PRIDE 1612  
{ B A R NEW DESIGN 6376

EPDS											
BW	CE	BW	WW	YW	MCE	MILK	ADJ 205	WN. RATIO	MARB	BF	REA
74	12.6	-0.3	55.5	87.1	9.3	21.8	595	101	0.33	-0.02	0.41



**LOT 98**



**WIXZW29**

Birth Date: 03/26/2012 • 1/2Sim, 3/8CS 1/8Ang

SIRE: HK TIME-OUT W 81

{ HTP SVF IN DEW TIME  
{ HK SILKEN DRIVE P61

DAM: WIX W429

{ ES DAKOTA NK68  
{ MISS CU 429

EPDS											
BW	CE	BW	WW	YW	MCE	MILK	ADJ 205	WN. RATIO	MARB	BF	REA
76	8.1	1.6	51.5	76.8	8.1	18.6	543	92	0.11	-0.05	0.45



**WIXZ329**

Birth Date: 02/23/2012 • 1/2 Sim, 1/2 Ang

SIRE: HK TIME-OUT W 81

{ HTP SVF IN DEW TIME  
{ HK SILKEN DRIVE P61

DAM: ROTH ANITA 3067

{ LCC BIG RIVER 3499J  
{ DOUBLE BAR ANITA 238

EPDS											
BW	CE	BW	WW	YW	MCE	MILK	ADJ 205	WN. RATIO	MARB	BF	REA
71	10.6	0.7	41.3	70.8	8.7	23.3	511	87	0.41	-0.02	0.36

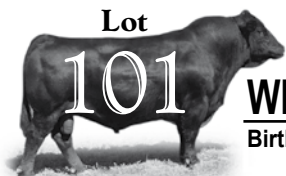

**WIXZJR586P**

Birth Date: 04/01/2012 • 1/2 Sim, 1/2 Ang

SIRE: JF NET MERIT 618S

{ CNS DREAM ON L186  
{ WHSP OAKS SAVANNAH L102

DAM: JAYNBEE MISS WIX 586P

{ KESSLERS ARCHITECT 8013  
{ JAYNBEE MISS WIX 682B

EPDS											
BW	CE	BW	WW	YW	MCE	MILK	ADJ 205	WN. RATIO	MARB	BF	REA
70	10.0	-0.3	37.3	57.7	7.1	24.3	468	79	0.24	-0.05	0.53

## OPEN HEIFERS

(sell as a group as commercial heifers)

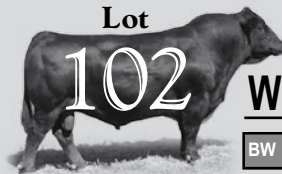

**WIXZ336**

Birth Date: 03/19/2012

BW	88	ADJ 205	558	WN. RATIO	95
----	----	---------	-----	-----------	----

SIRE: RITE ON



**WIXZT79**

Birth Date: 03/22/2012

BW	78	ADJ 205	544	WN. RATIO	92
----	----	---------	-----	-----------	----

SIRE: RITE ON



**WIXZX29**

Birth Date: 03/12/2012

BW	74	ADJ 205	545	WN. RATIO	92
----	----	---------	-----	-----------	----

SIRE: WIX W71

DAM: NET MERIT



**WIXZX57**

Birth Date: 03/10/2012

BW	75	ADJ 205	573	WN. RATIO	97
----	----	---------	-----	-----------	----

SIRE: WIX W71

DAM: NET MERIT





**DAKOTA DART GUN**



**\$425**

*Rifle Only*

Allows medication of hard to handle animals or those in remote locations with ease. Very accurate at 60 feet.

**STARTER KIT \$555.90**

**CUSTOM STAINLESS STEEL BRANDING IRONS**



**Figures \$39**

**Bars & 1/4 Circles \$29**

**ELECTRIC BRANDING IRONS**  
ALL PRICES LISTED BELOW APPLY TO STANDARD 2", 2.5", 3", 3.5", OR 4" LETTERS OR FIGURES.

2" & 2.5" electric branders are made with 3/16" face, 3" and above with 3/8".



Single letter or figure ..... \$104.00\*  
Two letters or figures ..... \$114.00\*  
Three letters or figures.... \$124.00\*

*We've got your brand, custom design... NO PROBLEM!!! Call for Quotes!*

**RHINO N30 DIGGER**



Planetary Drive Digger with 9" and 12" Augers

**Skid Steer Plate**

Reg. \$3,045<sup>00</sup> **Sale \$2,629<sup>00</sup>**

**Loader Mounts**

Reg. \$2,905<sup>00</sup> **Sale \$2,495<sup>00</sup>**

**RANCH HAND MINERAL TUBS**



- Designed for Range Conditions
- Encourages consistent consumption
- Discourages over consumption
- Contains a quality vitamin package

Convenient Size  
Easy to Handle  
200 lb. tub  
10 tubs per ton

**All Season Mineral Tub \$94.75**

**High Phos Mineral Tub \$98.50**

**CALF WARMING BOX**



**\$395**

**WWW.CAMMACKRANCHSUPPLY.COM 800-828-2829**

**MOST COMPLETE LINE OF HARDEST WORKING. SMOOTHEST RIDING.**



**NEW!**  
**2013 RANGER XP® 900**  
CLASS-LEADING 60 HP

**NEW!**  
**2013 RANGER® 800 EFI MID-SIZE**  
MOST POWER IN ITS CLASS

**HARDEST WORKING, SMOOTHEST RIDING FEATURES**

- Choose from gas engines up to 60 HP, a 30 HP AC electric motor or a fuel-efficient high-torque diesel.
- Choose from 2- and 4-passenger mid-size models or 3- and 6-passenger full-size models
- All models feature On-Demand True All-Wheel Drive (AWD) to maximize traction
- Detailed customization with hundreds of rugged and reliable Polaris accessories

**FIND YOURS TODAY AT:**

**Dakota SPORTS**

1-800-287-0244

(701) 225-0244

2286 I-94 Business Loop East

Dickinson, ND 58601

www.dakotasports.net



Warning: The Polaris RANGER and RZR are not intended for on-road use. Driver must be at least 16 years old with a valid driver's license to operate. Passengers must be at least 12 years old and tall enough to grasp the hand holds and plant feet firmly on the floor. All S&S drivers should take a safety training course. Contact R&H at www.rohva.org or (949) 255-2560 for additional information. Drivers and passengers should always wear helmets, eye protection, protective clothing, and seat belts. Always use seat belts. Be particularly careful on difficult terrain. Never drive on public roads or paved surfaces. Never engage in stunt driving, and avoid excessive speeds and sharp turns. Riding and alcohol/drugs don't mix. Check local laws before riding on trails. ©2012 Polaris Industries Inc.



# **Wengerds Construction**



**Specializing in pole barns, shops, garages.**

**Also roofs, decks, siding and windows.**

**Give us a call for free estimates.**

**LICENSED AND INSURED**

**701-870-0865**

**HARD ROCK EXCAVATION**

HOME 701-878-4516  
 332 Grove Street N. • Hebron, ND 58638  
 CELL 701-870-4005

LICENSED AND INSURED  
 WATER & SEWER CONTRACTOR  
 BACKHOE & TRENCHER SERVICE  
 ROAD GRADER SERVICE

CHAD STERN  
 OWNER/OPERATOR

Water & Sewer Installation & Repair  
 Rural Water Lines  
 Small Concrete Projects  
 Sewer Camera Inspection  
 Demolition  
 Basement & Footing Excavation  
 Dirt, Gravel & Scoria Trucking  
 Driveway Service  
 Reasonable Rates

# ON-SITE CONSTRUCTION

**Mark Aman  
225-0725**

**For all your dirt work  
on the ranch.**

**Jason & Cody Kraft**  
 dakfoam@westriv.com  
 5450 Hwy 21, Carson, ND 58529  
 Office: 701-622-3151 • Cell: 701-391-8224

SPRAY FOAM INSULATION FOR  
 RESIDENTIAL, AGRICULTURAL  
 & COMMERCIAL BUILDINGS

*Jason put his Kraftmanship into  
Wicks Cattle. Check it out!*

**REA**  
HYBRIDS

**genuity**  
SMARTSTAX CORN

**Steffan Feeds**  
 2055 I-94 Business Loop East  
 Dickinson, ND 58601  
 701-483-1483

**Crystalyx**  
Brand Supplement

MONTHLY SPECIAL:  
**Payback Mineral**

Available with Zinpro® performance minerals and Bio-Mos®



**\$40 OFF**  
per ton

Payback mineral forms the foundation of a productive feeding program resulting in the best return on investment for a cattle operation.



**Richardton Location**  
351 North Ave  
Richardton, ND 58652  
701-974-3831

**Livestock  
Equipment**

**Smartlic  
Tubs**

**Salt**

**Mineral**

**Animal  
Health**

**Forager  
Liquid**



*Southwest Grain*

**Bags**

**Feed**

**Bulk**

# JURGENS FARM SERVICE

JURGENS FEEDLOT • CUSTOM CATTLE FEEDING

3 miles west of Taylor on Old Hwy #10 and 1 mile north on 97th Avenue

**701-974-3628**



## REAL-TUFF LIVESTOCK EQUIPMENT

Chutes • Tubs & Alleys • Maternity Pens

Super Steel available in Gray, White, Galvanized  
Heavy Duty Gates with HD Hinges 6 to 8 foot  
Continuous Fence Panels 5 or 6 or 7 bar Panels  
Self-Standing Windbreak & Portable Corral Panels

*\*We feed bulls for some who don't want them until turn out time\**

## Ysidro Coyazo Const.

**“Building your dreams”**

Ysidro Coyazo 575-491-7864  
Tanny Coyazo 701-510-6835  
Email: Ysidro88310@hotmail.com

PO Box 207  
Glen Ullin, ND 58631

CONCRETE • MASONRY • FRAMING • REMODEL

**CAUTION CONSTRUCTION AREA**

# Amber Waves Inc.

Richardton, ND



**Overhead drive  
under cake bin**  
970 or 1250 bushels  
20-32 tons of cow cake  
1200-1540 cu. ft.



**1640**  
4000 bushels  
4774 cu. ft.



**1530G**  
2850 bushels  
3402 cu. ft.



**1520**  
2100 bushels  
2518 cu. ft.

**Bins: Cake, Grain, Fertilizer, Coal, Frac Sand**

**11 South Ave W., Richardton, ND**  
**1-866-859-2193 or 701-974-4230**  
**[www.amberwavesinc.com](http://www.amberwavesinc.com)**



**Building quality bins in America's Heartland since 2002**

thank you



to all our friends, family, customers and neighbors for all their help and support.



Wicks Cattle  
4022 Hwy 8 S  
Richardton, ND 58652

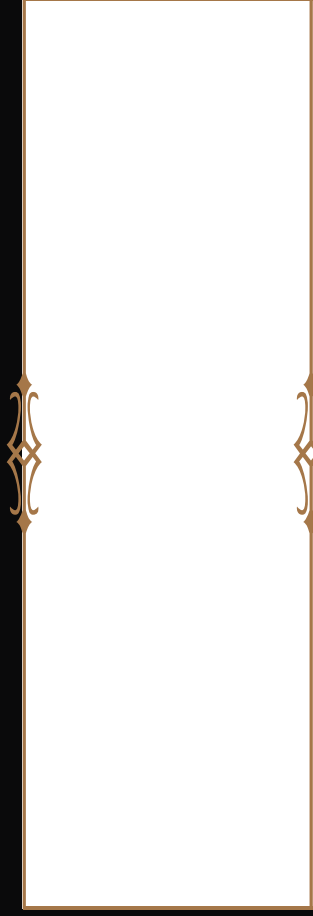

**ANNUAL BULL SALE**  
**Tues., February 5, 2013**  
at the Ranch, Richardton, ND • 2:00 MT



View videos of cattle on

[WICKSCATTLE.COM](http://WICKSCATTLE.COM)

LOT 7

