WOOD V BAR X RANCH

Annual Bull Sale **Friday, March 18, 2016**

1 p.m. PST • At the Ranch Sandpoint, Idaho

WOOD V BAR X RANCH

Welcome to the Sale

Hello Cattlemen, Cattlewomen and Friends,
What interesting times we live in these days. From politics, to the weather and every facet of society in between. Seems never a dull moment.

We have many things to be thankful for being in the cattle business these days. Our Western Life Style and the free life we enjoy working in Agriculture. We still put our integrity first and foremost and believe whole heartedly in our products we produce. Selling Seed Stock that can and does move the cattle industry and cattle producer's profits forward is a responsibility that we take very seriously.

The bulls we are offering are bred, born and raised right here in North Idaho from genetics selected for profitability from Top Seed Stock sources from all over the country. Rest assured that these Bulls are of leading edge genetics to enhance your own breeding programs. We guarantee the Bulls to be fertile breeders, for the first breeding season. Winter feeding conditions and range management once the bulls leave our possession however is the owners responsibility and must be taken into consideration should a problem arise. We do stand behind these bulls however and will work with the owner any way we can to make it right should a problem arise. Our main concern is that we get your cows pregnant!

The Bulls have been fertility tested and as the law requires any bull leaving Idaho must be Trich Tested. We guarantee the yearling bulls are VIRGIN Bulls. The Bulls are all DNA blood typed and have been tested free of genetic defects, also the AI Sired bulls are parent verified through DNA. Through a process known as RA50K we have tested the bulls through a reduced panel where the lab (Gene Seek) produces genetically enhanced EPD's to increase the accuracy of the EPD's. We maintain our cow herd, the Dams of these bulls, exactly the same as our commercial cow herd with the exception of AI. We use our own genetics in our commercial cows, thus giving us firsthand experience and information on how these genetics perform. Most importantly it gives us first hand information on longevity, disposition, calving ease, mothering and milking ability. We still sell steers by the pound and females that are pregnant!

The Feed Program
As you all know from firsthand experience, last summer was the driest on record in the Northwest. The effect that had on pasture conditions was devastating. By mid July we began moving cattle to fall reserves and began weaning calves on August 12th. The bulls and steers went to the feedlot and were dry lotted predominately on grass hay and 3 to 4 lbs of beef starter. A ration Ben formulated containing oats, barley and peas. We did manage to come up with fall pasture for most of the cows but spent the most of two months building fence. Ben and his fence crew bought and used more than two pallets of barb wire and two semi loads of posts.

The Bulls went on Test November 1st on the same ration and were switched to grass silage on December 1st. The concentrates portion of the ration was maintained at no more than 1% of their avg. wt. thus promoting sound foot and testicular development but also allowing enough TDN for genetic Separation on gain test. We develop the bulls for longevity as well as athleticism, still maintaining that over fed," fat" Bulls will not hold up.

We sincerely thank everyone who helped us produce and prepare the Bulls for Sale Day and Invite You all to come and join us for our special day as we display our offering of the 2015 Bull Crop. Naomi and her crew will once again have a wonderful lunch prepared for your enjoyment. Please don't hesitate to call with questions about the Bulls or our program. We are excited about Red Angus and the Breed's contributions toward improving the Beef industry, and would love to share our enthusiasm with you.

Thanks for your interest in our Bulls,
Sincerely,
Leonard, Naomi, Ben, Dana and family.

WOOD V BAR X RANCH

Annual Bull Sale

Friday, March 18, 2016

1 p.m. PST • At the Ranch Sandpoint, Idaho

SALE DAY PHONES
Leonard 208-290-7782
Ben 208-255-6025
Rod Wesselman 509-7502185

NEW SALE LOCATION
Mile Marker 481, EAST SIDE of Highway, At the bull development lot 1/2 mile south of Leonard and Naomi's driveway.

DIRECTIONS TO THE RANCH
Wood V bar X Red Angus is located just 4 miles north of Sandpoint/ Ponderay, which is 45 miles North of I 90 at Coeur D Alene Idaho on Hwy 95. Sale location drive way is at mile marker 481, east side of highway.

SCHEDULE OF EVENTS
The bulls will be sorted and penned for viewing at 9:30 am.
9:30 am - 1:00 pm Bulls available for viewing.
12:00 noon Lunch in the sale barn.
1:00 pm (pst) Sale begins.

AUCTIONEER
Butch Booker cell 509-989-2855
Colfax, WA 509-397-4434

INDUSTRY REPRESENTATIVES
Willard Wolf 509-994-8051
Special Assignment
Bob Morton 406-285-0348
RAAA 2nd Vice President / Director Region A
Rob Wesselman.....509-750-2185
Independent Marketing Specialist
Sam Lorenzen.....541-215-2687
Area 1 Director
Gary Fike 785-410-2608
Red Angus Commercial Marketing

ABOUT THE BULLS
The two year old bulls in the offering are bulls we used last year on first calf heifers and clean up on several bunches of cows. There are 2 virgin two year olds that semen tested late last spring and were held over unexposed to females last summer. They are all trich tested, semen tested and guaranteed sound breeders just the same as the yearling bulls. They were summered on grass and wintered on haylage, grass hay and bull grower.

We hope you can make it, but we understand how hard it can be to get away to come to the sale. So we offer three other solutions.

1) We will have a conference line set up for phone bids. Call Ben's cell in advance to get set up with a buyer number and the call in line. 208-255-6025

2) You can also watch the sale live via the internet, log onto DVAuction.com and register to bid online.

3) You can also leave your bid with one of our industry professionals in complete confidence

VETERINARIAN
Dr. Rolland Hall, DVM - Bonners Ferry Vet Clinic
Dr. Jenni Lyn Grimmett, DVM - Triton Veterinary Service

SANDPOINT AREA ACCOMMODATIONS
Holiday Inn Express 208-225-4500
477326 Hwy 95, Ponderay
Days Inn 208-263-1222
363 Bonner Mall Way, Ponderay
Guest House Inn and Suites 208-263-6384
476841 Hwy 95, Sandpoint
Quality Inn Sandpoint 208-263-2111
807 N 5th Ave, Sandpoint
Hotel Ruby Ponderay 208-263-5383
477255 Hwy 95, Ponderay

SUPPLEMENTAL INFORMATION
Updates, SC, on test ADG, available sale day and online at www.woodvbarxranch.com. Videos of the bulls will also be available on www.DVAuction.com and www.woodvbarxranch.com

DELIVERY
We offer free delivery within a 300 mile radius of the state of Idaho. Any purchases greater than $7500 will be delivered free of charge within the US. Take your bulls home on sale day and receive a $200.00 discount off the purchase price. In addition, we will make every effort to assist in delivery outside the surrounding states of Idaho.

TERMS AND CONDITIONS
The Sale will follow the terms and conditions outlined by the Red Angus Association of America. A copy of these can be found at redangus.org.

LIABILITY
All persons attending the sale do so at their own risk. Seller, sale manager, or any persons working on behalf of the sale management assumes no responsibility, legal or otherwise, for accidents or injuries occurring on or about the premises

SALE ORDER
Bulls will sell in catalog order unless announced differently on sale day.

BID ONLINE AT DVAUCTION.COM

This sale will be broadcast live on the internet.
DVAuction
Broadcasting Real-Time Auctions
Real time bidding & proxy bidding available.

WOOD V BAR X RANCH

Leonard or Ben Wood
481649 Hwy 95 • Sandpoint, Idaho 83864
Office: 208.263.5246
Cell: 208.290.7782 • 208.255.6025
haywoodcattle@gmail.com
Woodvbarxranch.com

***Lot 1* Wood Fuselink 5027**

We seldom see a Bull that excels in both rib eye and marbling, but Lot 1 WOOD FUSELINK 5027 does just that and more. With 5 epd's in the top 5% , 4 of which are the most influential indicators of growth, ww, yw, cw, and rea, and the most economical impactful of them all MARBLING!! With a whopping 1.03 epd that sets him at the top 1% of all non parent RED ANGUS under 2 years of age. He blew away his contemporaries ranking #1 out of 17 for IMF with a 4.83 scan rationing 152!! His REA scan ranked him 7 out of 17 at 12.44 rationing 104 at 1099 lbs which equates to 1.13 inches of rib eye per hundred wt.

Fuselink's sire DUNN Infusion A526 was the $17,700 Brown Alliance son that Seth Leachman commented "could be the heifer bull that everyone is looking for" at the VF Red Angus Sale in 2014. We selected him out of 150 bulls as the most complete and well balanced bull in the offering. His epd and indice roster stand as; top 4% Herdbuilder, top 13% Gridmaster, with 4 epds in the top 4% or better,ww,yw,cw stay, marb top 14% Rea top 21%. Infusion's body length and extension over the top combined with an excellent hip shape and easy going disposition make him our #1 Herd Bull.

Fuselink's Dam, Wood Chaurise 3275 at just 2 years of age, is the product of continual genetic progress with 7 epd's in the top 22% or better including .62 marb at top 12% and .38 rea at top 8%. A 5L Signature grand daughter who's Dam was our ELITE Bet on Red selection from Carl and Jody Lautenschlager back in 2008, and boasts a top 1% milk epd and top 2% marb. epd at .91,with a 101, 104, 107, BW WW YW ratio respectfully and 103.2 MPPA on 6 calves.

Make no mistake about it, 5027 at 83# BW AND 653# WW from a 1st calf heifer on the driest pasture year ever witnessed in the Northwest has the Genetics to increase the economic relevant traits in your calf crop both steers and heifers and increase their marketability and profitability. Retaining 50% semen interest.

1 WOOD FUSELINK 5027

BULL **2/23/15** **A100% AR**
WVX5027 **3478290**

BECKTON NEBULA P P707
BROWN ALLIANCE X7795
C-BAR & BROWN ABIGRACE T714
DUNN INFUSION A5261609992
LSF RR CHARISMATIC 8810U
DUNN MATTIE 1034
DUNN MATTIE 0620

HXC BRUTE FORCE 6600S
SUNR GENTLE GIANT 316W
SUNR GRIVANNA 316
WOOD CHAURISE 32751597063
5L SIGNATURE 5615
LASO CHAURISE BA29U
LASO CHAURISE AR46

MPPA: **100.4**

	Ratio	Data
Act. BW	**104**	**83**
Adj. WW	**101**	**658**
Adj. YW		**1103**
ADG		**2.8**
SC		
Frame		

	EPD	Top%	Data
MARB	**1.03**	**1**	**4.8315**
YG	**0.04**	**66**	
CW	**41**	**4**	
REA	**0.57**	**3**	**12.441**
FAT	**0.04**	**96**	**0.2043**

	HB	GM	CED	BW	WW	YW	MILK	ME	HPG	CEM	STAY
EPD	**112**	**53**	**3**	**-0.2**	**79**	**121**	**19**	**0**	**12**	**2**	**11**
Top%	**40**	**2**	**69**	**67**	**2**	**3**	**53**	**39**	**22**	**78**	**54**

2 WOOD INFUSION 5052

BULL **3/6/15** **A100% AR**
WVX5052 **3478328**

BECKTON NEBULA P P707
BROWN ALLIANCE X7795
C-BAR & BROWN ABIGRACE T714
DUNN INFUSION A5261609992
LSF RR CHARISMATIC 8810U
DUNN MATTIE 1034
DUNN MATTIE 0620

HXC BRUTE FORCE 6600S
SUNR GENTLE GIANT 316W
SUNR GRIVANNA 316
WOOD LACEY 21351541984
WOOD BIG LITTLE 254
WVX 598
WOOD LACEY 307

MPPA: **106.29**

	Ratio	Data
Act. BW	**105**	**88**
Adj. WW	**109**	**720**
Adj. YW		**1090**
ADG		**2.7**
SC		
Frame		

	EPD	Top%	Data
MARB	**0.86**	**4**	**3.8546**
YG	**0.08**	**82**	
CW	**39**	**5**	
REA	**0.33**	**14**	**12.018**
FAT	**0.03**	**91**	**0.1075**

	HB	GM	CED	BW	WW	YW	MILK	ME	HPG	CEM	STAY
EPD	**139**	**51**	**4**	**-0.1**	**81**	**118**	**20**	**0**	**8**	**7**	**14**
Top%	**12**	**10**	**55**	**67**	**1**	**4**	**42**	**39**	**83**	**7**	**17**

Another powerful Infusion son, packed with muscle, but as trim and uniform as they come. He has exceptional length of body; perfect feet and leg placement with a look about him that will make you want to keep his daughters. Backed by a 139 HB Index that puts him in the top 12%. Excellent female producing traits with outstanding Growth and Carcass Traits as well. Top 1% for WW, Top 4% YW, Top 4% Marbling, Top 5% Carcass wt. and Top 14% for REA. Maternal calving ease Top 7% and Stayability Top 17%

His Dam Wood Lacey 2135 did her job equally as well last year as a two year old producing the High Selling Yearling Bull in last year's sale at $8250 going to Steve & Louise Wood and has earned her a 106.29 MPPA Retaining 50% semen interest.

***Lot 2* Wood Infusion 5052**

Wood Marble is the top marbling EPD Bull in the offering. His 1.11 Marb EPD puts him in the top 1% with Top 4% Carcass Wt., and add to that a Top 1% WW EPD and Top 4% YW give him a Top 5% Grid Master Index. This thick muscled carcass expert also comes in with a 125 Herd Builder Index which indicates excellent potential for heifer retention.

Maternally he stacks Marbling, growth and maternal traits as his maternal Grand Sire Coley's Well Done 9101 was a marbling and growth expert as well, with a top 4% marbling EPD, 15% REA, 3% WW, and 11% YW. His dam produced another top end marbling and growth bull last year on her first try as a two year old going to Tim & Julie Dillin of Bonners Ferry, Idaho that scanned a 4.63% IMF and Ratioed 142 and a Top 1% Marbling EPD at 1.02

***Lot 3* Wood Marble 5046**

3 WOOD MARBLE 5046

BULL 3/3/15 **A100% AR**
WVX5046 **3478345**

BECKTON NEBULA P P707
BROWN ALLIANCE X7795
C-BAR & BROWN ABIGRACE T714
DUNN INFUSION A5261609992
LSF RR CHARISMATIC 8810U
DUNN MATTIE 1034
DUNN MATTIE 0620

PELTON % IMF 48S
COLEY'S WELL DONE 9101
COLEY'S 121R DAORV 5105
WOOD DREAM CATCHER 21051542004
BUF CRK CRICKET 2205
WVX 758
HATC DARK ANGEL 112

MPPA: **98.29**

	Ratio	Data
Act. BW	**100**	**83**
Adj. WW	**98**	**650**
Adj. YW		**1074**
ADG		**2.7**
SC		
Frame		

	EPD	Top%	Data
MARB	**1.11**	**1**	**3.5483**
YG	**0.12**	**91**	
CW	**42**	**4**	
REA	**0.18**	**32**	**12.470**
FAT	**0.02**	**87**	**0.1066**

	HB	GM	CED	BW	WW	YW	MILK	ME	HPG	CEM	STAY
EPD	**125**	**52**	**2**	**0.9**	**81**	**119**	**19**	**5**	**10**	**5**	**13**
Top%	**24**	**5**	**79**	**83**	**1**	**4**	**56**	**84**	**57**	**28**	**27**

4 WOOD CANTINE 5038

BULL 2/27/15 **A100% AR**
WVX5038 **3478395**

RED CROWFOOT OLE'S OSCAR
FRITZ GRAND OSCAR 8014
FRITZ REBALS 6016
WOOD EXT CANTINA 20011542076
LJC MISSION STATEMENT P27
SRR KIMA 074-950
BLUE RIDGE KIMA 950

MLK CRK CUB 722
RED CROWFOOT OLE'S OSCAR
RED CROWFOOT OMEGA 9179J
ANGELO REBALS 00081376355
GLACIER HI COUNTRY 926
MTN VIEW REBALS 446
GLACIER REBALS 219

MPPA: **100**

	Ratio	Data
Act. BW	**95**	**83**
Adj. WW	**100**	**632**
Adj. YW		**1126**
ADG		**2.9**
SC		
Frame		

	EPD	Top%	Data
MARB	**0.72**	**8**	**2.7399**
YG	**0.04**	**61**	
CW	**18**	**57**	
REA	**0.37**	**11**	**11.905**
FAT	**0.05**	**98**	**0.2055**

	HB	GM	CED	BW	WW	YW	MILK	ME	HPG	CEM	STAY
EPD	**97**	**51**	**2**	**-3.2**	**58**	**88**	**21**	**2**	**11**	**8**	**9**
Top%	**60**	**16**	**78**	**18**	**45**	**48**	**39**	**57**	**24**	**6**	**77**

A tremendous power bull, thick and deep and packed with performance. He records a 482 lbs. post wean gain and isn't finished yet! His moderate 83 lb Birth weight and negative -3.2 BW EPD makes him a candidate for Calving Ease Status. He stands in the Top 8% for marbling and Top 11% REA with a 51 Grid Master Top 16%.

His sire Wood Cantina 2001 was our High Selling Bull in 2013 going to Dunn's Double Eagle Ranch in Oregon. His performance also was incredible as he out gained his contemporaries with impressive margins. He still maintains a Top 8% REA, Top 33% Marb. With a Top 18% Grid Master of 52.

The Maternal Grand Sire of 5038 Red Crowfoot Ole's Oscar shows up again as Cantina 2001 Grand Sire stacking the breed leading carcass traits of Oscars 53 Grid Master Top 7% and 1.04 Marb. Top 3%.

***Lot 4* Wood Cantine 5038**

***Lot 5* Wood Mountaineer 5016**

Our first Category 1B bull in the offering comes with just 6% Simmental influence, but apparently that's enough to complete this incredibly Thick Meat Machine. One look at him and you know your cows will up their performance. His Top 6% REA EPD of .49 matches his 14.8 Rib Eye Scan Rationing at 120 Ranking #1 in his contempory.

His Sire 5L Mtn. Sign 10Z needs no introduction Siring High Marbling, performance, and maternal off spring. His Top 5% Marbling and Top 7% Gris Master stats still stand after hundreds of progeny. His first daughters are calving the spring and they are fabulous. Deep body females, thick and capacious with beautiful udders and excellent dispositions. Just what we anticipated when we partnered with Jacobson Red Angus, Beaver Farms, and Shepard Settlement Farm, to purchase him. Semen now available.

5 WOOD MOUNTAINEER 5016

BULL **2/22/15** **B93.8% AR**
WVX5016 **3478377**

5L SIGNATURE 5615
5L ADVOCATE 817-14W
5L MARTA 345-817
5L MTN SIGN 435-10Z1549522
5L RITO MTN 601-5403
5L LAKOTA 1583-435
5L LAKOTA 41C-1583

RED BRYLOR NEW TREND 22
WOOD OPTIMA 604
QV DINA 6703 H69
WOOD KIMA 01581360990
GEF CROWN ROYAL 2302
WVX 564
WOOD KIMA 223

MPPA: **106.55**

	Ratio	Data
Act. BW	102	86
Adj. WW	115	681
Adj. YW		1088
ADG		2.7
SC		
Frame		

	EPD	Top%	Data
MARB	0.29	77	2.8294
YG	-0.02	32	
CW	29	22	
REA	0.49	6	14.825
FAT	0.02	88	0.2040

	HB	GM	CED	BW	WW	YW	MILK	ME	HPG	CEM	STAY
EPD	50	48	3	0.7	64	97	24	-2	13	3	5
Top%	96	61	73	82	24	28	17	30	12	61	97

6 WOOD MTN. PEAK 5012

BULL **2/18/15** **B95.3% AR**
WVX5012 **3478274**

5L SIGNATURE 5615
5L ADVOCATE 817-14W
5L MARTA 345-817
5L MTN SIGN 435-10Z1549522
5L RITO MTN 601-5403
5L LAKOTA 1583-435
5L LAKOTA 41C-1583

LCHMN GRANDCANYON 1244G
WOOD GRAND DE OSCE 263
GLACIER OSCE 347
BJW 454992732
NEW DESIGN 730
WOOD DESIGNER 715
WVX 419 UMPIRE 4299

MPPA: **100**

	Ratio	Data
Act. BW	102	86
Adj. WW	112	689
Adj. YW		1201
ADG		3.1
SC		
Frame		

	EPD	Top%	Data
MARB	0.48	35	4.021
YG	0.07	74	
CW	28	24	
REA	0.27	20	12.961
FAT	0.03	92	0.1029

	HB	GM	CED	BW	WW	YW	MILK	ME	HPG	CEM	STAY
EPD	63	49	4	-0.2	64	99	30	1	12	2	6
Top%	91	40	58	67	26	26	1	51	12	80	93

Another 1B Mountain Sign Son with excellent growth, volume and thickness. He ranked #2 of 11 for WW recorded 538# post wean gain as of Feb. 8th and Ratios WW 112, Ranks # 1 for Ultrasound Wt. at 1196#, IIMF 124 WITH 4.0, REA 109 AT 12.9 Not surprising his dam is another deep, capacious daughter of Wood Grand De Osce 263 the cow making expert by Grand Canyon and Glacier Osce 347

***Lot 6* Wood Mtn. Peak 5012**

***Lot 7* Wood Pioneer 5023**

We start the first Group of Calving EASE Bulls with this 78 lbs Carcass bull. He recorded a 4.43% IMF and 12.95 REA at just 1084 lbs. That's almost 1.2 sq. inches of REA per CWT. His Ratios BW 89, ranks 15 of 62, IMF 124 ranks1, REA105 ranks1, Top 6% Grid Master, 19% BW, 7% MARB., 12% REA.

His Sire Andras New Direction R 240 is the outcross Sire now with Genex, going back to Mytty In Focus on the top side and Morgan's Direction 111-9901 on the Dam's side He maintains a Top 10% Grid Master, Top 32% CED, 39% BW, 14% WW, 7% YW, 3% Milk, 16% CEM, 12% Marb., 11% CW.

On the Dams Side of 5023 he goes back to the DKK Eleanor 8012 cow we purchased at Bet On Red in Reno. The Dam Wood Eleanor 0103 progeny average 95 for BW.

7 WOOD PIONEER 5023

BULL **2/24/15** **A100% AR**
WVX5023 **3478393**

MYTTY IN FOCUS
ANDRAS IN FOCUS B152
ANDRAS PINETA B91
ANDRAS NEW DIRECTION R2401506922
MORGANS DIRECTION 111 9901
ANDRAS KURUBA B111
ANDRAS KURUBA B71

LORENZEN JULIAN 3811
LORENZEN JULIAN 7811
TJS FIREFLY N325
WOOD ELEANOR 01031361027
GLACIER CHATEAU 744
DKK ELEANOR 8012
DKK ELEANOR 626

MPPA: **93.85**

	Ratio	Data
Act. BW	89	78
Adj. WW	92	581
Adj. YW		1088
ADG		2.8
SC		
Frame		

	EPD	Top%	Data
MARB	0.75	7	4.4336
YG	0.09	82	
CW	23	39	
REA	0.35	12	12.957
FAT	0.06	99	0.1046

	HB	GM	CED	BW	WW	YW	MILK	ME	HPG	CEM	STAY
EPD	87	52	5	-3	56	96	25	-3	10	3	8
Top%	72	6	45	19	52	31	9	20	51	53	85

8 WOOD INCLUSIVE 5050

BULL **3/5/15** **A100% AR**
WVX5050 **3478340**

BECKTON NEBULA P P707
BROWN ALLIANCE X7795
C-BAR & BROWN ABIGRACE T714
DUNN INFUSION A5261609992
LSF RR CHARISMATIC 8810U
DUNN MATTIE 1034
DUNN MATTIE 0620

LMAN KING ROB 8621
GLACIER CHATEAU 744
GLACIER REBALA
WOOD ESTER 21141542132
LCHMN GRANDCANYON 1244G
FRITZ ESTER 2028
FRITZ ESTER 629

MPPA: **95.43**

	Ratio	Data
Act. BW	82	68
Adj. WW	103	682
Adj. YW		1145
ADG		3
SC		
Frame		

	EPD	Top%	Data
MARB	0.4	54	2.7525
YG	0.1	87	
CW	23	38	
REA	0.19	29	11.602
FAT	0.04	97	0.2072

	HB	GM	CED	BW	WW	YW	MILK	ME	HPG	CEM	STAY
EPD	103	50	3	-3.6	65	99	22	4	12	6	10
Top%	51	28	67	13	20	25	29	78	21	17	68

Another Calving Ease Son of Dunn Infusion A526 with a 68 lb BW ratio 82 ranking 4 of 62, WW 682 ratio 103 and ranks 4 of 16 for post wean gain. It's hard to believe he stated out so small and turned into this thick butted big ribbed bull.

His Dam is an ET from Glacier Chateau 744 and Fritz Ester 2028. We purchased 2028 at the NILE in 2002 and that next spring she recorded a 6.33% IMF. She later became a Donor and was sold in the Bet On Red to Ridgeline Genetic. Ester 2114 stands with BW ratio of 81 and recorded a 4.97% IMF as a yearling heifer on a strictly forage ration.

***Lot 8* Wood Inclusive 5050**

***Lot 9* Wood Icicle 5071**

5071 is an 82 lbs BW, Ratio 94, 677 WW Ratio 107, well balanced Son of Wood Ice Cap 2010. Ice Cap is actually a full sib ET to the Dam of lot 8. We retained him from the group of ET brothers sold back in 2013 and have not been sorry. He's as thick butted and deep as they come with an awesome disposition

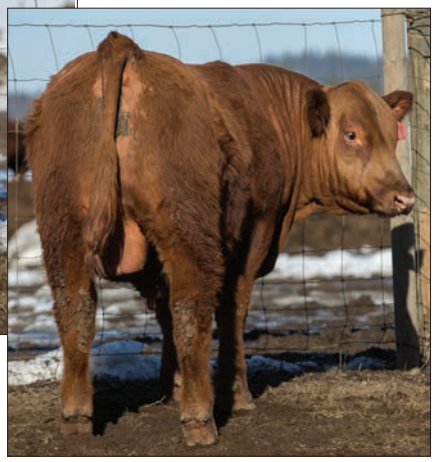

The Dam Wood Razzle 0106 has earned a 108 MPPA on 6 calves with ratios BW 102, WW 110, YW 108. Sired by Wood Optima 604 another fantastic female producer by Brylor New Trend 22D and QV Dina 6703 who was another Bet On Red purchase.

9 WOOD ICICLE 5071

BULL 3/17/15 **A100% AR**
WVX5071 **3478391**

LMAN KING ROB 8621
GLACIER CHATEAU 744
GLACIER REBALA
WOOD ICE CAP 20101542130
LCHMN GRANDCANYON 1244G
FRITZ ESTER 2028
FRITZ ESTER 629

RED BRYLOR NEW TREND 22
WOOD OPTIMA 604
QV DINA 6703 H69
WOOD RAZZLE 01061360997
LCB GOLDROBBER A451N
LOOSLI GOLD 595
DKK RAZZLE L30

MPPA: **108**

	Ratio	Data
Act. BW	94	82
Adj. WW	107	677
Adj. YW		1093
ADG		2.8
SC		
Frame		

	EPD	Top%	Data
MARB	0.24	87	3.5777
YG	0.11	87	
CW	20	51	
REA	-0.13	91	12.195
FAT	0.01	77	0.1107

	HB	GM	CED	BW	WW	YW	MILK	ME	HPG	CEM	STAY
EPD	86	48	3	-1.8	57	88	31	7	9	6	10
Top%	73	68	73	36	48	48	1	94	75	15	70

10 WOOD ICE CAP 5078

BULL 3/21/15 **A100% AR**
WVX5078 **3478354**

LMAN KING ROB 8621
GLACIER CHATEAU 744
GLACIER REBALA
WOOD ICE CAP 20101542130
LCHMN GRANDCANYON 1244G
FRITZ ESTER 2028
FRITZ ESTER 629

PELTON % IMF 48S
COLEY'S WELL DONE 9101
COLEY'S 121R DAORV 5105
WOOD CLARICE 11571454509
5L SIGNATURE 5615
LASO CHAURISE BA29U
LASO CHAURISE AR46

MPPA: **104**

	Ratio	Data
Act. BW	96	82
Adj. WW	104	626
Adj. YW		1089
ADG		2.8
SC		
Frame		

	EPD	Top%	Data
MARB	0.42	50	2.9861
YG	0.03	61	
CW	17	58	
REA	0.28	19	12.460
FAT	0.04	95	0.2118

	HB	GM	CED	BW	WW	YW	MILK	ME	HPG	CEM	STAY
EPD	47	47	-1	-0.2	59	81	24	10	11	4	6
Top%	96	79	96	65	41	62	13	99	38	49	92

Here's another moderate Birth wt. docile son of 2010 with good growth; 104 WW ratio and 96 BW ratio. A unique pedigree with maternal on both sides, Ribeye from the Glacier Rebalas Cow family who produced Chateau 744 and on the bottom side with high marbling, growth and maternal from Coley's Well Done.

The Dam Clarice 1157 was one of Coley's first daughters to come into production and she maintains a Top 1% MARB EPD has done great Her progeny averages are BW 103, WW106, YE 103, to earn her a 104 MPPA on three calves. Her first bull calf Wood Victor 3045 was retained by Wood V-X and recorded a 6.14 IMF to ratio 149. Her 2nd Bull sold in last year's sale to Dallas Engal.

The maternal greatness doesn't stop there lot 10 maternal Grand Dam was another Bet On Red purchase from Lautenschlager & Sons and maintains a top 2% Marbling EPD at .92 Her 2013 born heifer just so happens to be the Dam of lot 1 in this offering. Maternal Power!!! Any Questions?

***Lot 10* Wood Ice Cap 5078**

11 WOOD ENFORCEMENT 5063

BULL **3/14/15** **A100% AR**
WVX5063 **3478334**

BECKTON NEBULA P P707
BROWN ALLIANCE X7795
C-BAR & BROWN ABIGRACE T714
DUNN INFUSION A5261609992
LSF RR CHARISMATIC 8810U
DUNN MATTIE 1034
DUNN MATTIE 0620

MESSMER PACKER S008
GMRA TRILOGY 0226
GMRA LAKOTA 625
WOOD DINA 21231542002
RED BRYLOR NEW TREND 22
WVX 672
QV DINA 6703 H69

MPPA: **101.14**

	Ratio	Data
Act. BW	113	95
Adj. WW	105	696
Adj. YW		1111
ADG		2.8
SC		
Frame		

	EPD	Top%	Data
MARB	0.48	35	1.8714
YG	-0.02	32	
CW	40	5	
REA	0.35	12	12.747
FAT	-0.01	34	0.1098

	HB	GM	CED	BW	WW	YW	MILK	ME	HPG	CEM	STAY
EPD	120	50	2	0.7	77	116	16	1	11	4	13
Top%	30	25	82	82	3	5	78	50	38	39	28

***Lot 11* Wood Enforcement 5063**

Power and carcass, Top 3% WW, Top 5% YW, Top 5% CW, Top 12% REA. From Dina Cow Family and Trilogy. The Messmer Packer Son that does it all.

12 WOOOD CIRCULATION 5061

BULL **3/13/15** **A100% AR**
WVX5061 **3478347**

BECKTON NEBULA P P707
BROWN ALLIANCE X7795
C-BAR & BROWN ABIGRACE T714
DUNN INFUSION A5261609992
LSF RR CHARISMATIC 8810U
DUNN MATTIE 1034
DUNN MATTIE 0620

LORENZEN JULIAN 3811
LORENZEN JULIAN 7811
TJS FIREFLY N325
WOOD PRIDE 21021542068
WOOD BLACK COWMAN 824
WOOD PRIDE 0137
SANTIAM'S PRIDE I12

MPPA: **96**

	Ratio	Data
Act. BW	81	68
Adj. WW	91	604
Adj. YW		938
ADG		2.4
SC		
Frame		

	EPD	Top%	Data
MARB	0.81	5	3.9693
YG	-0.13	8	
CW	3	90	
REA	0.29	17	11.831
FAT	0	55	0.1095

	HB	GM	CED	BW	WW	YW	MILK	ME	HPG	CEM	STAY
EPD	145	51	7	-4.8	50	68	19	0	13	4	15
Top%	9	15	28	6	73	83	49	39	7	48	13

***Lot 12* Wood Circulation 5061**

125 IMF ratio Double bred calving ease, with Infusion on top and Julian 7811 on the bottom. Top 9% Herd Builders, 15% Grid Master, 28% CED, 6% BW, 13% Stay, 5% MARB, 8% YG, 17% REA

13 WOOD MTN. MAN 5011

BULL **2/18/15** **A100% AR**
WVX5011 **3478253**

5L SIGNATURE 5615
5L ADVOCATE 817-14W
5L MARTA 345-817
5L MTN SIGN 435-10Z1549522
5L RITO MTN 601-5403
5L LAKOTA 1583-435
5L LAKOTA 41C-1583

LCHMN GRANDCANYON 1244G
WOOD GRAND DE OSCE 263
GLACIER OSCE 347
WVX 6851126437
GLACIER TRIUMPH 728
WVX DBL-HYN-TRI
WVX DOUBLE HEAVEN 403

MPPA: **103.37**

	Ratio	Data
Act. BW	104	88
Adj. WW		675
Adj. YW		1136
ADG		2.8
SC		
Frame		

	EPD	Top%	Data
MARB	0.46	41	3.521
YG	0.04	66	
CW	23	40	
REA	0.09	46	10.861
FAT	0.01	75	0.2029

	HB	GM	CED	BW	WW	YW	MILK	ME	HPG	CEM	STAY
EPD	43	50	5	-1.1	53	90	33	1	10	2	4
Top%	97	33	47	48	61	42	1	53	57	71	98

***Lot 13* Wood MTN. Man 5011**

Here's a full brother to last year's lot 1 bull. Talk about Volume. From another Grand De Osce 263 daughter with 103.4 MPPA on 8 calves, 359 day calving interval; BW ratio 98, WW 104, YW102

14 WOOD COLOSSAL 5036

BULL **2/27/15** **374.9% AR**
WVX5036 **3478265**

RED CROWFOOT OLE'S OSCAR
FRITZ GRAND OSCAR 8014
FRITZ REBALS 6016
WOOD EXT CANTINA 20011542076
LJC MISSION STATEMENT P27
SRR KIMA 074-950
BLUE RIDGE KIMA 950

GLACIER CHATEAU 744
WOOD SAND POINT 371
WOOD GOLDEN FIRE 116
WOOD SANDPOINT 61011401779

MPPA: **98.4**

	Ratio	Data
Act. BW	98	83
Adj. WW	110	666
Adj. YW		1103
ADG		2.8
SC		
Frame		

	EPD	Top%	Data
MARB	0.23	88	2.5399
YG	-0.03	28	
CW	13	69	
REA	0.53	4	12.305
FAT	0.05	98	0.3055

	HB	GM	CED	BW	WW	YW	MILK	ME	HPG	CEM	STAY
EPD	91	48	3	-1.7	55	77	19	2	8	7	10
Top%	67	78	70	39	57	69	53	54	79	8	67

***Lot 14* Wood Colossal 5036**

Category 3 bull 25% Gelbvieh, from 83 lb birth wt to 1100 lbs. at 11 months. Good Maternal, growth and REA Top 4%. Excellent phenotype with style.

15 WOOD SCOTCHMAN 5060

BULL **3/31/15** **A100% AR**
WVX5060 **3478342**

BECKTON NEBULA P P707
BROWN ALLIANCE X7795
C-BAR & BROWN ABIGRACE T714
DUNN INFUSION A5261609992
LSF RR CHARISMATIC 8810U
DUNN MATTIE 1034
DUNN MATTIE 0620

HXC BRUTE FORCE 6600S
SUNR GENTLE GIANT 316W
SUNR GRIVANNA 316
WOOD CASSIDY 21111542017
WOOD GRAND DE OSCE 263
WOOD CASSIDY 8160
WOOD CASSIDY 337

MPPA: **102.86**

	Ratio	Data
Act. BW	104	88
Adj. WW	105	697
Adj. YW		1109
ADG		2.8
SC		
Frame		

	EPD	Top%	Data
MARB	0.59	20	2.9071
YG	-0.01	41	
CW	35	10	
REA	0.38	11	14.021
FAT	0	66	0.1147

	HB	GM	CED	BW	WW	YW	MILK	ME	HPG	CEM	STAY
EPD	116	50	3	0.2	76	110	18	0	10	5	12
Top%	34	25	71	72	4	10	60	43	45	29	39

***Lot 15* Wood Scotchman 5060**

114 REA ratio, Top 11% REA, Top 20% MARB. Out of a three year old dam MPPA 102.8, WW ratio 105, REA ratio 114 at 14, 1.26 Inches REA per cwt.

16 WOOD MTN. SUMMIT 5024

BULL **2/24/15** **A100% AR**
WVX5024 **3478220**

5L SIGNATURE 5615
5L ADVOCATE 817-14W
5L MARTA 345-817
5L MTN SIGN 435-10Z1549522
5L RITO MTN 601-5403
5L LAKOTA 1583-435
5L LAKOTA 41C-1583

PERKS ADVANCE 121R
AKO EVES ADVANCE 704
3R UNIQUE 222D 280H
AKO ADDIE 9221302798
LMN BANDITO QUTRO 1778H
DUNN 0521
DUNN 9832

MPPA: **100.77**

	Ratio	Data
Act. BW	103	88
Adj. WW	100	612
Adj. YW		1088
ADG		2.7
SC		
Frame		

	EPD	Top%	Data
MARB	0.46	39	3.0336
YG	0.1	85	
CW	13	71	
REA	-0.08	85	11.757
FAT	0.02	89	0.1046

	HB	GM	CED	BW	WW	YW	MILK	ME	HPG	CEM	STAY
EPD	32	48	3	-0.9	47	73	24	2	10	3	3
Top%	99	71	65	52	79	76	16	60	55	54	99

***Lot 16* Wood Mtn. Summit 5024**

Very good Balance

17 WOOD MTN. SIDE 5033

BULL **2/26/15** **A100% AR**
WVX5033 **3478219**

5L SIGNATURE 5615
5L ADVOCATE 817-14W
5L MARTA 345-817
5L MTN SIGN 435-10Z1549522
5L RITO MTN 601-5403
5L LAKOTA 1583-435
5L LAKOTA 41C-1583

LCC CHEYENNE B221L
GMRA LARAMIE 5110
GMRA LAKOTA 341
GMRA LENA 9271322974
LMAN KING ROB 8621
GMRA LENA 952
GMRA LENA 541

MPPA: **100**

	Ratio	Data
Act. BW	**105**	**90**
Adj. WW	**107**	**651**
Adj. YW		**1100**
ADG		**2.8**
SC		
Frame		

	EPD	Top%	Data
MARB	**0.44**	**45**	**3.6378**
YG	**0.24**	**99**	
CW	**34**	**11**	
REA	**-0.1**	**88**	**11.589**
FAT	**0.04**	**97**	**0.2052**

	HB	GM	CED	BW	WW	YW	MILK	ME	HPG	CEM	STAY
EPD	**64**	**50**	**0**	**0.1**	**62**	**107**	**25**	**3**	**9**	**3**	**7**
Top%	**90**	**37**	**91**	**71**	**30**	**13**	**9**	**66**	**63**	**58**	**88**

***Lot 17* Wood Mtn. Side 5033**

Another deep thick 10Z son with WW ratio 107, IMF ratio 125, REA 100 at 11.6

18 WOOD LOCOMOTIVE 5054

BULL **3/6/15** **370.3% AR**
WVX5054 **3478330**

HXC BRUTE FORCE 6600S
SUNR GENTLE GIANT 316W
SUNR GRIVANNA 316
WOOD EASY SLEEPER 10811430602
WOOD GRAND DE OSCE 263
WOOD DUNEE 686
HATC DUNEE 101

SAC MR MT 73G
DUR KAYLOR
JCS JOLIETTE 170H
BJW BLACK DESIGN 213838911
NEW DESIGN 730
WOOD DESIGNER 715
WVX 419 UMPIRE 4299

MPPA: **106.22**

	Ratio	Data
Act. BW	**111**	**94**
Adj. WW	**118**	**699**
Adj. YW		**1107**
ADG		**2.8**
SC		
Frame		

	EPD	Top%	Data
MARB	**0.2**	**90**	**2.6546**
YG	**-0.14**	**7**	
CW	**24**	**37**	
REA	**0.27**	**20**	**11.918**
FAT	**-0.04**	**5**	**0.1075**

	HB	GM	CED	BW	WW	YW	MILK	ME	HPG	CEM	STAY
EPD	**66**	**47**	**2**	**2**	**63**	**86**	**25**	**-4**	**12**	**3**	**8**
Top%	**89**	**90**	**79**	**94**	**29**	**51**	**11**	**19**	**20**	**67**	**87**

***Lot 18* Wood Locomotive 5054**

This Locomotive is stout enough to pull a train. Excellent performance bull, WW ratio 118, ranking #1 out of 13 constituents. Outcross pedigree ¾ RA -1/4 SIM RED hybRED from a 13 year old cow with ratios BW103, WW 107, YW 106. MPPA 106.2 ON 12 Calves.

19 WOOD FUSABLE 5072

BULL **3/18/15** **B93.8% AR**
WVX5072 **3478324**

BECKTON NEBULA P P707
BROWN ALLIANCE X7795
C-BAR & BROWN ABIGRACE T714
DUNN INFUSION A5261609992
LSF RR CHARISMATIC 8810U
DUNN MATTIE 1034
DUNN MATTIE 0620

5L SIGNATURE 5615
LASO COOL DUDE BC110XU
LASO LUANN AR49
WOOD MARIGOLD 21471548400
WOOD OPTIMA 604
WOOD MARIGOLD 9133
WVX 567

MPPA: **102.86**

	Ratio	Data
Act. BW	**102**	**85**
Adj. WW	**108**	**716**
Adj. YW		**1194**
ADG		**3**
SC		
Frame		

	EPD	Top%	Data
MARB	**0.92**	**2**	**4.0798**
YG	**0.12**	**91**	
CW	**31**	**18**	
REA	**0.12**	**42**	**11.511**
FAT	**0.03**	**92**	**0.2110**

	HB	GM	CED	BW	WW	YW	MILK	ME	HPG	CEM	STAY
EPD	**117**	**50**	**3**	**0.8**	**72**	**101**	**20**	**0**	**10**	**2**	**13**
Top%	**33**	**28**	**72**	**83**	**8**	**21**	**44**	**37**	**47**	**74**	**24**

***Lot 19* Wood Fusable 5072**

Another performance bull with moderate birth weight and excellent growth! Ratio's 108 WW ranking 4 of 19, 1191 lb. ultrasound wt. ranking 2 of 16, IMF 4.1 ratio 129 ranking 1 of 16, High percentile ranking for HB, GM.WW.YW, STAY, MARB, and CW. From a three year old dam ratios 101 BW 105WW, 101 YW, MPPA 102.8 1B Bull

***Lot 20* Loophole 5062**

20 WOOD LOOPHOLE 5062

BULL **3/13/15** **2100% AR**
WVX5062 **3478326**

BECKTON NEBULA P P707
BROWN ALLIANCE X7795
C-BAR & BROWN ABIGRACE T714
DUNN INFUSION A5261609992
LSF RR CHARISMATIC 8810U
DUNN MATTIE 1034
DUNN MATTIE 0620

5L PRECEPT 2705-5097
5L BLACK IDEA 2398-191X
5L RUBY 2644-2398
WOOD REBALAS 21451548399
B C MARATHON 7022
WOOD REBALAS 9102
WOOD HI HO LAS 127

MPPA: **102.86**

	Ratio	Data
Act. BW	102	85
Adj. WW	105	694
Adj. YW		1120
ADG		2.8
SC		
Frame		

	EPD	Top%	Data
MARB	0.35	64	2.2693
YG	0.03	61	
CW	50	1	
REA	0.38	11	11.931
FAT	0	55	0.1095

	HB	GM	CED	BW	WW	YW	MILK	ME	HPG	CEM	STAY
EPD	119	49	1	3	81	127	17	0	6	5	14
Top%	31	37	88	98	1	1	66	44	98	23	18

Black Red Carrier, outcross pedigree going back to 5L Black Idea 191X. The high performing big rib eye bull we purchased at 5L Ranch in 2011. He recorded act BW 82 lbs, Ratioed 110, WW 711 -118, YW 1215 – 122, REA 13.26 – 119, Dam progeny avg. ratios BW - 99, WW- 105, YW – 108, 102 MPPA

***Lot 21* Wood Infusion 5002**

21 WOOD INFUSION 5002

BULL **2/13/15** **A100% AR**
WVX5002 **3478311**

BECKTON NEBULA P P707
BROWN ALLIANCE X7795
C-BAR & BROWN ABIGRACE T714
DUNN INFUSION A5261609992
LSF RR CHARISMATIC 8810U
DUNN MATTIE 1034
DUNN MATTIE 0620

GLACIER CHATEAU 744
KOESTER CHIVAS 005
JACOBSON RAZZBERRY 8014
WOOD DINA 32101597050
RED BRYLOR NEW TREND 22
WVX 672
QV DINA 6703 H69

MPPA: **102.8**

	Ratio	Data
Act. BW	113	92
Adj. WW	107	694
Adj. YW		1080
ADG		2.7
SC		
Frame		

	EPD	Top%	Data
MARB	0.64	15	2.8105
YG	0.03	61	
CW	36	8	
REA	0.18	32	13.080
FAT	-0.01	45	0.1014

	HB	GM	CED	BW	WW	YW	MILK	ME	HPG	CEM	STAY
EPD	95	51	1	0	75	112	21	2	10	3	10
Top%	62	19	83	69	4	8	39	62	55	54	65

Very correct phenotype, excellent feet, legs and disposition; High performing two year old Dina cow. Top 10% Stay, 20% Marb. 27% CW

***Lot 22* Wood Ingenious 5067**

22 WOOD INGENIOUS 5067

BULL **3/16/15** **B97.7% AR**
WVX5067 **3478320**

BECKTON NEBULA P P707
BROWN ALLIANCE X7795
C-BAR & BROWN ABIGRACE T714
DUNN INFUSION A5261609992
LSF RR CHARISMATIC 8810U
DUNN MATTIE 1034
DUNN MATTIE 0620

PELTON % IMF 48S
COLEY'S WELL DONE 9101
COLEY'S 121R DAORV 5105
WOOD MS TAYLOR 21561542098
MTN VIEW ROBIN 863
BJW DESIGNER 018
WOOD DESIGNER 715

MPPA: **106.29**

	Ratio	Data
Act. BW	106	85
Adj. WW	110	726
Adj. YW		1201
ADG		3.1
SC		
Frame		

	EPD	Top%	Data
MARB	0.79	6	2.5756
YG	0.07	78	
CW	39	6	
REA	0.23	23	12.879
FAT	0.01	79	0.1104

	HB	GM	CED	BW	WW	YW	MILK	ME	HPG	CEM	STAY
EPD	105	50	1	1.6	81	113	17	3	10	4	12
Top%	49	29	88	91	1	7	70	71	43	46	46

Another high performance Infusion Son, with act BW 85, 110 WW ratio ranking #2 of 19, 1198 lb ultrasound wt. ranking #1 of 16, REA ratio 105 ranks 5 of 16, 1B Performance Bull

23 WOOD INTELLECT 5028

BULL **2/25/15** **A100% AR**
WVX5028 **3478322**

BECKTON NEBULA P P707
BROWN ALLIANCE X7795
C-BAR & BROWN ABIGRACE T714
DUNN INFUSION A5261609992
LSF RR CHARISMATIC 8810U
DUNN MATTIE 1034
DUNN MATTIE 0620

HXC BRUTE FORCE 6600S
SUNR GENTLE GIANT 316W
SUNR GRIVANNA 316
WOOD REBALAS 21511548396
UBAR GRAND PRIX 102
WVX 655
WOOD HI HO LAS 127

MPPA: **97.71**

	Ratio	Data
Act. BW	101	84
Adj. WW	94	624
Adj. YW		1078
ADG		2.7
SC		
Frame		

	EPD	Top%	Data
MARB	0.25	86	2.8357
YG	0.07	78	
CW	30	19	
REA	0.09	48	11.673
FAT	0.01	73	0.1049

	HB	GM	CED	BW	WW	YW	MILK	ME	HPG	CEM	STAY
EPD	107	48	3	-0.4	70	103	16	-1	8	4	12
Top%	46	63	68	63	11	19	77	34	90	48	35

***Lot 23* Wood Intellect 5028**

84 lb Act BW, Top 11% WW, 19% YW, from a great young Gentle Giant 316 Daughter

24 WOOD ICE MAN 5020

BULL **2/20/15** **A100% AR**
WVX5020 **3478364**

LMAN KING ROB 8621
GLACIER CHATEAU 744
GLACIER REBALA
WOOD ICE CAP 20101542130
LCHMN GRANDCANYON 1244G
FRITZ ESTER 2028
FRITZ ESTER 629

HXC BRUTE FORCE 6600S
SUNR GENTLE GIANT 316W
SUNR GRIVANNA 316
WOOD HI-RB-LS 11391429535
UBAR GRAND PRIX 102
WVX 655
WOOD HI HO LAS 127

MPPA: **108**

	Ratio	Data
Act. BW		50
Adj. WW		561
Adj. YW		951
ADG		2.5
SC		
Frame		

	EPD	Top%	Data
MARB	0.08	96	3.2252
YG	-0.03	28	
CW	36	9	
REA	0.41	9	10.293
FAT	0	56	0.1034

	HB	GM	CED	BW	WW	YW	MILK	ME	HPG	CEM	STAY
EPD	66	48	1	0.8	72	109	20	5	8	6	7
Top%	89	64	88	82	8	11	47	84	86	14	89

***Lot 24* Wood Ice Man 5020**

5020 is a twin from a very nice udderd Rebelas Cow, excellent combination of maternal traits both top and bottom sides.

25 WOOD MTN. SKY 5010

BULL **2/18/15** **A100% AR**
WVX5010 **3478245**

5L SIGNATURE 5615
5L ADVOCATE 817-14W
5L MARTA 345-817
5L MTN SIGN 435-10Z1549522
5L RITO MTN 601-5403
5L LAKOTA 1583-435
5L LAKOTA 41C-1583

S A F FOCUS OF E R
MYTTY IN FOCUS
MYTTY COUNTESS 906
WOOD MARIGOLD 81091243985
BITTERROOT GOLD 25XA
DOUBLE FORK 015B
RCN MARIGOLD CP 751

MPPA: **100.8**

	Ratio	Data
Act. BW	95	81
Adj. WW	100	594
Adj. YW		1051
ADG		2.7
SC		
Frame		

	EPD	Top%	Data
MARB	0.77	6	3.1209
YG	0.19	98	
CW	15	66	
REA	-0.24	98	11.061
FAT	0.04	96	0.2029

	HB	GM	CED	BW	WW	YW	MILK	ME	HPG	CEM	STAY
EPD	80	51	10	-4	48	83	30	1	11	3	6
Top%	79	12	12	11	79	57	1	49	36	63	92

Lot 25 kicks off a group of calving ease bulls that have both performance and Marbling. 5010 is stacked with calving ease, maternal and marbling, with Mtn. Sign 10Z and Mytty In Focus.

26 WOOD ULTIMATE 5070

BULL 3/16/15 **B97.7% AR**
WVX5070 **3478303**

BECKTON JULIAN GG B571
HXC CONQUEST 4405P
HXC ELLIE MAY MA638
PCHFRK CONQUEROR 13121601293
LJC MISSION STATEMENT P27
PCHFRK JENNA MISSION 1858
JINGLEBOB MAUDE 108

5L HOBO DESIGN 273-7047
LOOSLI HOBO 042
LARSON SUZANNE 547-844
WOOD UMPIRE 32341596963
WOOD OPTIMA 604
WOOD JOSIE MARIE 1162
BJW 590

MPPA: **103.6**

	Ratio	Data
Act. BW	110	82
Adj. WW	109	707
Adj. YW		1189
ADG		3
SC		
Frame		

	EPD	Top%	Data
MARB	0.79	5	3.7756
YG	0.04	61	
CW	31	18	
REA	0.31	16	12.679
FAT	0.02	87	0.1104

	HB	GM	CED	BW	WW	YW	MILK	ME	HPG	CEM	STAY
EPD	143	51	6	-1.4	71	106	25	3	10	5	14
Top%	10	10	36	43	9	14	11	71	47	24	13

***Lot 26* Wood Ultimate 5070**

A nice 82 lb BW Bull from a first calf heifer that weaned 707 – Ratioed 109 and turned in 1189 lb ultrasound wt. ranking 1 of 17, excellent calving ease combined with maternal and carcass. Top 5% MARB. , 16% REA – 10% for both HB and GM

27 WOOD MTN. RIDGE 5003

BULL 2/13/15 **B97.7% AR**
WVX5003 **3478225**

5L SIGNATURE 5615
5L ADVOCATE 817-14W
5L MARTA 345-817
5L MTN SIGN 435-10Z1549522
5L RITO MTN 601-5403
5L LAKOTA 1583-435
5L LAKOTA 41C-1583

RED BRYLOR NEW TREND 22
WOOD OPTIMA 604
QV DINA 6703 H69
WOOD BLIZZARD 91271309959
WOOD COW MAN
WOOD SUPER BLIZZARD 125
WVX SUPER BLIZZARD 508

MPPA: **102.18**

	Ratio	Data
Act. BW	91	78
Adj. WW	103	625
Adj. YW		943
ADG		2.4
SC		
Frame		

	EPD	Top%	Data
MARB	0.63	16	2.7105
YG	-0.01	41	
CW	11	76	
REA	-0.05	79	11.680
FAT	-0.01	36	0.1014

	HB	GM	CED	BW	WW	YW	MILK	ME	HPG	CEM	STAY
EPD	74	51	8	-3.8	49	77	26	-1	10	3	6
Top%	84	19	25	11	76	69	7	33	44	66	92

***Lot 27* Wood Mtn. Ridge 5003**

Another Mtn. Sign 10Z heifer bull Ratioed 91 BW and 103 WW, from an excellent Wood Optima 604 dam, calving interval 359 days, BW ratio 94, WW ratio 103, on 4 calves MPPA 102; Calving Ease

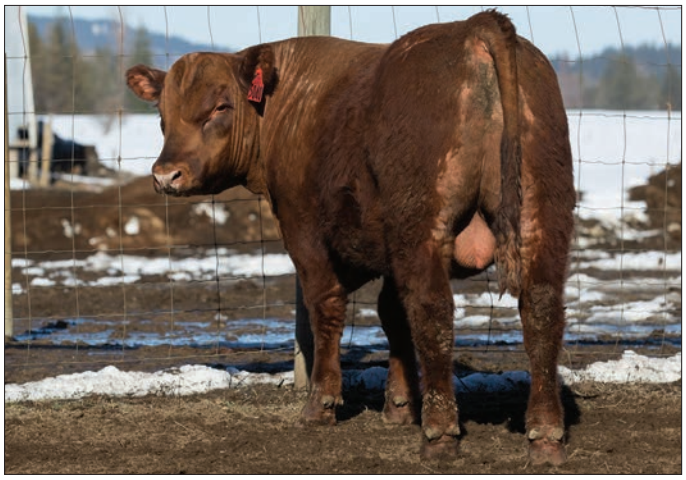

28 WOOD INTENTION 5040

BULL 2/28/15 **A100% AR**
WVX5040 **3478344**

BECKTON NEBULA P P707
BROWN ALLIANCE X7795
C-BAR & BROWN ABIGRACE T714
DUNN INFUSION A5261609992
LSF RR CHARISMATIC 8810U
DUNN MATTIE 1034
DUNN MATTIE 0620

RED SVR GANGSTER 14S
RED NORTHLINE FAT TONY 605U
RED NORTHLINE RUBY 0305N
WOOD REBALAS 21071542091
BUF CRK CRICKET 2205
WOOD REBALAS 942
GLACIER HI-RB-LS

MPPA: **96.57**

	Ratio	Data
Act. BW	100	83
Adj. WW		642
Adj. YW		1073
ADG		2.7
SC		
Frame		

	EPD	Top%	Data
MARB	0.59	19	3.742
YG	0	41	
CW	17	58	
REA	0.2	29	13.221
FAT	0.01	80	0.1058

	HB	GM	CED	BW	WW	YW	MILK	ME	HPG	CEM	STAY
EPD	136	49	4	-1.2	58	83	19	-3	11	4	15
Top%	15	47	54	48	46	59	54	24	31	41	9

***Lot 28* Wood Intention 5040**

Another 83 lb BW Infusion son, from a very nice young Rebalas cow, her progeny Avg. ratio's BW 98, Top 15% HB on this bull 9% Stay, 19% HB, 29% REA

29 WOOD MTN. HIGH 5008

BULL **2/17/15** **B93.8% AR**
WVX5008 **3478224**

5L SIGNATURE 5615
5L ADVOCATE 817-14W
5L MARTA 345-817
5L MTN SIGN 435-10Z1549522
5L RITO MTN 601-5403
5L LAKOTA 1583-435
5L LAKOTA 41C-1583

RED BRYLOR NEW TREND 22
WOOD OPTIMA 604
QV DINA 6703 H69
WOOD ANNIE 91381309948
GLACIER TRIUMPH 728
WVX 029
TRRA ANNIE'S BEST 401

MPPA: **92**

	Ratio	Data
Act. BW	85	73
Adj. WW	81	489
Adj. YW		934
ADG		2.4
SC		
Frame		

	EPD	Top%	Data
MARB	0.7	10	2.7189
YG	0.08	78	
CW	-8	98	
REA	-0.59	99	10.944
FAT	-0.02	24	0.1026

	HB	GM	CED	BW	WW	YW	MILK	ME	HPG	CEM	STAY
EPD	56	49	9	-4.5	27	47	29	0	7	3	6
Top%	94	45	17	7	99	98	2	38	91	64	95

Lot 29 **Wood Mtn. High 5008**

A very thick, deep Calving Ease Bull, 73 lb Act. BW ratio 85, The Dams Progeny ratios 86 lb BW on 4.

30 WOOD EASY SLEEPER 5089

BULL **3/31/15** **A100% AR**
WVX5089 **3478384**

HXC BRUTE FORCE 6600S
SUNR GENTLE GIANT 316W
SUNR GRIVANNA 316
WOOD EASY SLEEPER 10811430602
WOOD GRAND DE OSCE 263
WOOD DUNEE 686
HATC DUNEE 101

LORENZEN JULIAN 3811
LORENZEN JULIAN 7811
TJS FIREFLY N325
WOOD MARIGOLD 01351361046
MYTTY IN FOCUS
WOOD MARIGOLD 8125
DOUBLE FORK 015B

MPPA: **102.18**

	Ratio	Data
Act. BW	91	78
Adj. WW	100	591
Adj. YW		994
ADG		2.5
SC		
Frame		

	EPD	Top%	Data
MARB	0.58	20	3.6071
YG	-0.12	9	
CW	7	83	
REA	0.39	11	13.321
FAT	0.01	72	0.1147

	HB	GM	CED	BW	WW	YW	MILK	ME	HPG	CEM	STAY
EPD	122	50	8	-4.1	53	73	23	-6	11	2	12
Top%	27	28	24	9	63	76	19	10	30	70	37

Lot 30 **Wood Easy Sleeper 5089**

Calving Ease Bull stacked pedigree here, with Julian 7811 and Gentle Giant 316, 78lb Act. BW, ratio 91, 116IMF ratio, 108 REA ratio, Top 27% HB, 28% GM, 24% CED, 9% BW, 20% MARB, 9% YG, and 11% REA. Dams Progeny ratios – 96 BW, 103 WW, 102 YW on four calves.

31 WOOD LIBERTY 5083

BULL **3/25/15** **A100% AR**
WVX5083 **3478336**

BECKTON NEBULA P P707
BROWN ALLIANCE X7795
C-BAR & BROWN ABIGRACE T714
DUNN INFUSION A5261609992
LSF RR CHARISMATIC 8810U
DUNN MATTIE 1034
DUNN MATTIE 0620

BECKTON EPIC K F075
BECKTON EPIC R397 K
BECKTON KIT F468 JL
WOOD MARIGOLD 21201541997
WOOD GRAND DE OSCE 263
WVX 685
WVX DBL-HYN-TRI

MPPA: **97.71**

	Ratio	Data
Act. BW	90	76
Adj. WW	96	637
Adj. YW		1035
ADG		2.6
SC		
Frame		

	EPD	Top%	Data
MARB	0.72	8	3.0945
YG	0.05	66	
CW	29	22	
REA	0.21	27	11.224
FAT	0.02	82	0.1130

	HB	GM	CED	BW	WW	YW	MILK	ME	HPG	CEM	STAY
EPD	152	51	7	-1.8	68	104	21	-3	14	4	15
Top%	6	12	31	37	13	17	33	20	3	51	10

Lot 31 **Wood Liberty 5083**

If you like high indices, here you go, Top 6% Herd Builder, Top 12% Grid Master, Act BW 76 lbs. He has 7 EPD's in the top 20% and 12 EPD'S in the top 50% Calving Ease Bull

***Lot 32* Wood Fertile 5045**

32 WOOD FERTILE 5045

BULL 3/3/15 **A100% AR**
WVX5045 **3478323**

BECKTON NEBULA P P707
BROWN ALLIANCE X7795
C-BAR & BROWN ABIGRACE T714
DUNN INFUSION A5261609992
LSF RR CHARISMATIC 8810U
DUNN MATTIE 1034
DUNN MATTIE 0620

LORENZEN JULIAN 3811
LORENZEN JULIAN 7811
TJS FIREFLY N325
WOOD MARIGOLD 21501542000
GLACIER MARIAS 548
WVX 663
DOUBLE FORK 015B

MPPA: **95.43**

	Ratio	Data
Act. BW	89	74
Adj. WW	88	585
Adj. YW		944
ADG		2.4
SC		
Frame		

	EPD	Top%	Data
MARB	0.76	6	3.7483
YG	-0.14	7	
CW	12	72	
REA	0.54	3	14.370
FAT	0.01	77	0.1066

	HB	GM	CED	BW	WW	YW	MILK	ME	HPG	CEM	STAY
EPD	158	51	8	-3.8	56	81	22	-2	11	2	17
Top%	4	10	25	12	52	62	28	26	36	76	3

Wow! Who made the Sale Order? Here's a 74 lb BW, ratio 89, double bred calving ease bull with as much carcass as the top 10! IMF ratio 118, REA 117, with a 14.37 REA that's 1.52 Square Inches of Rib Eye per CWT!!! Carcass plus Calving Ease.

***Lot 33* Wood Quartz 5059**

33 WOOD QUARTZ 5059

BULL 3/10/15 **B87.5% AR**
WVX5059 **3478208**

BECKTON JULIAN GG B571
HXC CONQUEST 4405P
HXC ELLIE MAY MA638
PCHFRK CONQUEROR 13121601293
LJC MISSION STATEMENT P27
PCHFRK JENNA MISSION 1858
JINGLEBOB MAUDE 108

5L BLAZIN DESIGN 1523-7866
ANGELO BLAZIN 1051
ANGELO FIREFLY 8016
WOOD VIE 32261596923
WOOD 808
WOOD BIG PINE 0136
WOOD BIG PINE 129

MPPA: **102.4**

	Ratio	Data
Act. BW	90	65
Adj. WW	106	691
Adj. YW		1021
ADG		2.6
SC		
Frame		

	EPD	Top%	Data
MARB	0.23	88	2.563
YG	-0.04	25	
CW	12	72	
REA	0.31	16	12.183
FAT	0.02	86	0.1087

	HB	GM	CED	BW	WW	YW	MILK	ME	HPG	CEM	STAY
EPD	102	49	8	-4.2	54	81	22	2	7	4	11
Top%	53	45	24	9	60	62	28	53	95	46	58

The last yearling calving ease bull in this section and he's a dandy, 65lb. act BW, ratio 90, with 691# ADJ WW ratio 106, and ranks top 16% REA.

34 WOOD BLAZIN 4057

BULL 3/11/14 **B93.8% AR**
WVX4057 **1675078**

5L BLAZIN HOBO 404-5654
5L BLAZIN DESIGN 1523-7866
5L LAKOTA 41C-1523
ANGELO BLAZIN 10511443506
5L LAKOTA LEGEND 253-7926
ANGELO FIREFLY 8016
MTN VIEW FIRE FLY 324

LORENZEN JULIAN 3811
LORENZEN JULIAN 7811
TJS FIREFLY N325
WOOD LADY 11071454505
LORENZEN GOLDEN ERA 7904
WOOD LADY 9121
WOOD LADY 6205

MPPA: **94.67**

	Ratio	Data
Act. BW	90	78
Adj. WW	85	613
Adj. YW	87	979
ADG	92	2.35
SC		
Frame		4.8

	EPD	Top%	Data
MARB	0.32	71	2.7076
YG	-0.04	28	
CW	-2	95	
REA	-0.09	86	10.690
FAT	-0.01	41	0.1471

	HB	GM	CED	BW	WW	YW	MILK	ME	HPG	CEM	STAY
EPD	71	48	9	-5	39	59	24	-5	10	4	6
Top%	86	59	17	5	94	93	17	14	57	44	93

The first of the Age Advantaged Calving Ease Bulls. Lot 34 had a 78 act birth wt and Ratioed 90, Double bred calving ease with Julian 7811 as maternal Grand Sire who has proven accuracies of 66% on his 11 CED and 75% acc on his -7.8 BW EPD

35 WOOD XPRESS 4031

BULL **2/24/14** **A100% AR**
WVX4031 **1675102**

5L NORSEMAN EXPRESS
5L TRAVLIN EXPRESS 1892-6295
5L SUNSHINE 699-1892
5L TRAVEL XPRESS 1110-77Z1548800
5L TRADESMAN 1715-6237
5L COUNTESS 1562-1110
5L COUNTESS 15-1562

LORENZEN JULIAN 3811
LORENZEN JULIAN 7811
TJS FIREFLY N325
WOOD PRIDE 21021542068
WOOD BLACK COWMAN 824
WOOD PRIDE 0137
SANTIAM'S PRIDE I12

MPPA: **96**

	Ratio	Data
Act. BW	105	79
Adj. WW	95	620
Adj. YW	96	1054
ADG	97	2.71
SC		
Frame		4.7

	EPD	Top%	Data
MARB	0.61	18	2.7297
YG	-0.16	6	
CW	-2	95	
REA	0.19	29	12.697
FAT	-0.02	21	0.1088

	HB	GM	CED	BW	WW	YW	MILK	ME	HPG	CEM	STAY
EPD	57	50	7	-4.1	38	56	22	0	10	5	5
Top%	93	33	33	10	95	94	30	38	53	30	97

These bulls are coming two year olds, and were selected specifically for calving ease to be used on our own replacement heifers. Selected for calving ease first growth, carcass and maternal inclusive. 4031 has calving ease marbling and rib, double bred with 7811 again on the dam side.

36 WOOD CHIVAS 4004

BULL **2/4/14** **B87.4% AR**
WVX4004 **1675065**

LMAN KING ROB 8621
GLACIER CHATEAU 744
GLACIER REBALA
KOESTER CHIVAS 0051415933
RED FINE LINE MULBERRY 26P
JACOBSON RAZZBERRY 8014
GLACIER FRITZ 501 ET

LORENZEN GOLDEN ERA 3405
LORENZEN GOLDEN ERA 7904
NELSON LADY VICTORIA
WOOD RANGE READY 01291361011
LCHMAN LUCKY BUCK 7049C
WVX 676
WVX RANGE READY

MPPA: **97.82**

	Ratio	Data
Act. BW	68	60
Adj. WW	96	597
Adj. YW	91	926
ADG	85	2.11
SC		
Frame		4.2

	EPD	Top%	Data
MARB	0.17	93	3.8545
YG	-0.04	28	
CW	3	90	
REA	0.06	53	10.137
FAT	0	64	0.1740

	HB	GM	CED	BW	WW	YW	MILK	ME	HPG	CEM	STAY
EPD	67	48	6	-4.4	48	67	20	4	11	7	6
Top%	89	74	34	8	78	84	42	76	25	10	95

60# Actual birth weight and Ratioed 108 for IMF. Top 8% BW EPD, Top 10% maternal calving ease. The Dam records a Top 9% CED, 19% BW.

37 WOOD XPRESS 4024

BULL **2/16/14** **A100% AR**
WVX4024 **1675118**

5L NORSEMAN KING 2291
5L FIREBRAND 1641-8874
5L FIREFLY 174-1641 ET
ANGELO FIREBRAND 20451551849
SELL BANDO 924
MTN VIEW MARIGOLD 122
MTN VIEW MARIGOL:D 954

MESSMER PACKER S008
GMRA TRILOGY 0226
GMRA LAKOTA 625
WOOD REBALAS 21251542117
MTN VIEW ROBIN 863
WOOD REBALS 319
WOOD REBALAS 942

MPPA: **101.71**

	Ratio	Data
Act. BW	104	77
Adj. WW	104	683
Adj. YW	99	1090
ADG	90	2.53
SC		
Frame		5.3

	EPD	Top%	Data
MARB	0.48	35	3.5391
YG	0.07	74	
CW	13	69	
REA	0.01	66	10.696
FAT	0.02	88	0.1592

	HB	GM	CED	BW	WW	YW	MILK	ME	HPG	CEM	STAY
EPD	101	49	9	-3.1	52	80	21	-1	13	5	9
Top%	54	41	18	18	66	64	32	32	11	33	78

77# Act. BW, IMF ratio 110, The Sire, Dam and Maternal Grand Sire all record CED 10 or better.

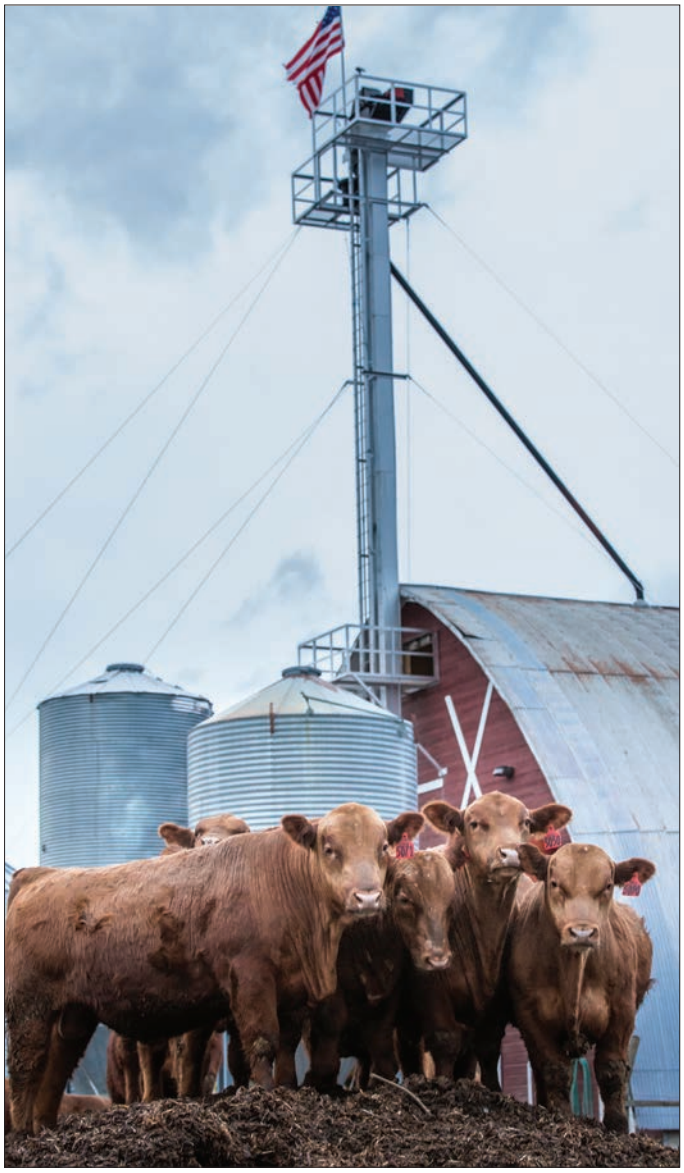

38 WOOD WELL DONE 4044

BULL 3/7/14 **B87.5% AR**
WVX4044 **1674921**

BIEBER BOONE 8000
PELTON % IMF 48S
PELTONS MISS CORY 5037N
COLEY'S WELL DONE 91011318629
PERKS ADVANCE 121R
COLEY'S 121R DAORV 5105
NER COPPER QUEEN 2657

LCB HOSS A444N
WOODS BOSS 603
WOOD'S HI-RB-LS 601
WOOD MISS LADY 81131430150
WOOD SAND POINT 371
WOOD LADY 6205

MPPA: **101.6**

	Ratio	Data
Act. BW	100	95
Adj. WW	100	779
Adj. YW	100	1211
ADG	100	2.78
SC		
Frame		6.8

	EPD	Top%	Data
MARB	0.63	16	3.7271
YG	0.1	85	
CW	30	20	
REA	0.14	37	12.238
FAT	0.03	90	0.2518

	HB	GM	CED	BW	WW	YW	MILK	ME	HPG	CEM	STAY
EPD	63	49	-2	1.8	64	96	25	4	11	5	8
Top%	91	54	98	92	24	30	12	77	33	33	87

Big growth bull, recording 779# WW, 1211# YW and Top 16% MARB. The Dam is ¼ Gelbvieh with BW ratio 98, WW 102, YW 98, MPPA 101.6 on six calves. We used this bull on mature cows last summer.

39 WOOD FIREBRAND 4037

BULL 2/28/14 **B97.7% AR**
WVX4037 **1675041**

BECKTON JULIAN GG B571
HXC BRUTE FORCE 6600S
HXC 400P
SUNR GENTLE GIANT 316W1295689
LCC GRAVITY B252L
SUNR GRIVANNA 316
BJR ANDREA 355-166

PIE CHICAWA 366
PIE GET R DONE 684
PIE RED RUBY 4094
WOOD SNOWFLAKE 91051309965
MTN VIEW ROBIN 863
WOOD SNOWFLAKE 215
WVX CENTER FLAKE

MPPA: **100.77**

	Ratio	Data
Act. BW	102	90
Adj. WW	104	650
Adj. YW	104	1070
ADG	104	2.68
SC		
Frame		5.5

	EPD	Top%	Data
MARB	0.03	97	2.6020
YG	-0.08	16	
CW	14	67	
REA	0.31	15	13.177
FAT	0	65	0.2164

	HB	GM	CED	BW	WW	YW	MILK	ME	HPG	CEM	STAY
EPD	82	47	8	-1.4	58	78	16	-2	5	2	10
Top%	77	93	22	45	46	67	75	28	99	75	70

Good balance from proven Get R Done dam with capacity, fleshing ability and Dark Red color. 4037 scanned a 13.18 Rib Eye last year, Ratioed 114.

40 WOOD BLAZIN 4084

BULL 4/2/14 **B98.8% AR**
WVX4084 **1675099**

5L BLAZIN HOBO 404-5654
5L BLAZIN DESIGN 1523-7866
5L LAKOTA 41C-1523
ANGELO BLAZIN 10511443506
5L LAKOTA LEGEND 253-7926
ANGELO FIREFLY 8016
MTN VIEW FIRE FLY 324

PELTON % IMF 48S
COLEY'S WELL DONE 9101
COLEY'S 121R DAORV 5105
WOOD DESIGNER 11521429600
WOOD ABOVE HEAVEN 536
BJW SUPERIOR DESIGNER 8142
WVX SUPER DESIGNER 929

MPPA: **99.33**

	Ratio	Data
Act. BW	100	86
Adj. WW	104	745
Adj. YW	108	1211
ADG	116	2.97
SC		
Frame		5.7

	EPD	Top%	Data
MARB	0.26	83	
YG	0.11	89	
CW	37	7	
REA	0.23	23	
FAT	0.03	93	

	HB	GM	CED	BW	WW	YW	MILK	ME	HPG	CEM	STAY
EPD	55	49	1	0.7	71	111	23	5	7	5	6
Top%	94	54	85	82	9	9	19	83	93	26	93

Good growth here, Birth to weaning spread ratio 104 high ratio yearling wt. This is a Virgin Bull

41 WOOD GENTLE GIANT 4093

BULL **4/16/14** **A100% AR**
WVX4093 **1674996**

BECKTON JULIAN GG B571
HXC BRUTE FORCE 6600S
HXC 400P
SUNR GENTLE GIANT 316W1295689
LCC GRAVITY B252L
SUNR GRIVANNA 316
BJR ANDREA 355-166

GLACIER LOGAN 210
WOOD BIG LITTLE 254
LUND CASSIDY 1909E-5101
WVX 5981034713
GLACIER CHATEAU 744
WOOD LACEY 307
RCRA LACEY HI GRO

MPPA: **102.57**

	Ratio	Data
Act. BW	106	92
Adj. WW	100	702
Adj. YW	100	970
ADG	100	1.67
SC		
Frame		5.3

	EPD	Top%	Data
MARB	0.22	88	
YG	0.13	92	
CW	23	41	
REA	0.02	62	
FAT	0.03	94	

	HB	GM	CED	BW	WW	YW	MILK	ME	HPG	CEM	STAY
EPD	125	48	6	-1.1	62	91	24	-1	8	10	13
Top%	24	78	40	50	31	40	13	36	89	1	28

Good maternal traits from this cow family, well balanced Bull

42 WOOD NEW DIRECTION 5032

BULL **2/26/15** **A100% AR**
WVX5032 **3478233**

MYTTY IN FOCUS
ANDRAS IN FOCUS B152
ANDRAS PINETA B91
ANDRAS NEW DIRECTION R2401506922
MORGANS DIRECTION 111 9901
ANDRAS KURUBA B111
ANDRAS KURUBA B71

LCHMAN.ABOVEHEAVEN1018F
WOOD HEAVEN 513
LMAN PRAIRIE Q 9308
LUNDGREN HEAVEN 91176112
QV MAKE MY DAY 422 K137
101-4
KRISTI

MPPA: **103.2**

	Ratio	Data
Act. BW	102	87
Adj. WW	102	627
Adj. YW		1066
ADG		2.7
SC		
Frame		

	EPD	Top%	Data
MARB	0.53	28	3.5378
YG	0.24	99	
CW	34	12	
REA	0	66	13.789
FAT	0.06	98	0.1052

	HB	GM	CED	BW	WW	YW	MILK	ME	HPG	CEM	STAY
EPD	78	50	4	-1	69	110	27	1	8	6	7
Top%	81	29	58	50	12	10	4	45	90	13	88

Back to the yearling bulls. We start with this high maternal, growth and carcass bull. 5 EPD's in the top 13% or better, good carcass scan and ratios

43 WOOD AUTHORITY 5013

BULL **2/19/15** **A100% AR**
WVX5013 **3478288**

BECKTON NEBULA P P707
BROWN ALLIANCE X7795
C-BAR & BROWN ABIGRACE T714
DUNN INFUSION A5261609992
LSF RR CHARISMATIC 8810U
DUNN MATTIE 1034
DUNN MATTIE 0620

HXC BRUTE FORCE 6600S
SUNR GENTLE GIANT 316W
SUNR GRIVANNA 316
WOOD BONITA 32821596986
UBAR GRAND PRIX 102
WOOD BONITA 556
RED BRYLOR NT BONITA 215L

MPPA: **97.6**

	Ratio	Data
Act. BW	103	82
Adj. WW	94	611
Adj. YW		1060
ADG		2.7
SC		
Frame		

	EPD	Top%	Data
MARB	0.38	57	2.3230
YG	-0.03	32	
CW	26	29	
REA	0.33	14	11.777
FAT	0	68	0.1031

	HB	GM	CED	BW	WW	YW	MILK	ME	HPG	CEM	STAY
EPD	98	49	3	-0.4	66	96	17	1	10	2	11
Top%	59	49	67	62	20	30	67	47	57	78	51

Lot 43 **Wood Authority 5013**

82# act birth weight, moderate calving ease with above average weaning and yearling EPD's

44 WOOD INFUSION 5031

BULL **2/26/15** **B97.7% AR**
WVX5031 **3478251**

BECKTON NEBULA P P707
BROWN ALLIANCE X7795
C-BAR & BROWN ABIGRACE T714
DUNN INFUSION A5261609992
LSF RR CHARISMATIC 8810U
DUNN MATTIE 1034
DUNN MATTIE 0620

LCHMN GRANDCANYON 1244G
WOOD GRAND DE OSCE 263
GLACIER OSCE 347
BJW SUPERIOR DESIGNER 6891349759
BLUE RIDGE SUPER 325
WVX SUPER DESIGNER 929
WOOD DESIGNER 715

MPPA: **100.84**

	Ratio	Data
Act. BW	103	87
Adj. WW	104	557
Adj. YW		1011
ADG		2.5
SC		
Frame		

	EPD	Top%	Data
MARB	0.71	9	3.7378
YG	0.09	82	
CW	29	23	
REA	0.07	53	11.089
FAT	0.01	80	0.1052

	HB	GM	CED	BW	WW	YW	MILK	ME	HPG	CEM	STAY
EPD	91	50	5	0.4	64	98	27	1	8	4	10
Top%	67	31	49	76	23	27	4	48	87	49	69

Another Growth and carcass bull with a 87# act. Birth weight

Lot 45 Wood Attribute 5091

45 WOOD ATTRIBUTE 5091

BULL **4/1/15** **A100% AR**
WVX5091 **3478314**

BECKTON NEBULA P P707
BROWN ALLIANCE X7795
C-BAR & BROWN ABIGRACE T714
DUNN INFUSION A5261609992
LSF RR CHARISMATIC 8810U
DUNN MATTIE 1034
DUNN MATTIE 0620

HXC BRUTE FORCE 6600S
SUNR GENTLE GIANT 316W
SUNR GRIVANNA 316
WOOD PRIDE 21781542015
WOOD GRAND DE OSCE 263
WOOD MTN PRIDE 8140
WOOD MTN. PRIDE 305

MPPA: **101.71**

	Ratio	Data
Act. BW	110	92
Adj. WW	106	702
Adj. YW		1164
ADG		2.9
SC		
Frame		

	EPD	Top%	Data
MARB	0.49	35	3.3092
YG	0.08	79	
CW	38	7	
REA	0.23	24	13.237
FAT	0.02	83	0.1150

	HB	GM	CED	BW	WW	YW	MILK	ME	HPG	CEM	STAY
EPD	69	50	2	0.7	75	113	16	-2	8	4	7
Top%	87	35	75	80	4	7	78	26	87	36	90

Just an April 1 calf with excellent growth, ranked 6 for WW. 3 for Ultrasound wt. out of 19 and 16 constituents respectfully, 4 for REA

46 WOOD ICE PICK 5014

BULL **2/21/15** **A100% AR**
WVX5014 **3478362**

LMAN KING ROB 8621
GLACIER CHATEAU 744
GLACIER REBALA
WOOD ICE CAP 20101542130
LCHMN GRANDCANYON 1244G
FRITZ ESTER 2028
FRITZ ESTER 629

HXC BRUTE FORCE 6600S
SUNR GENTLE GIANT 316W
SUNR GRIVANNA 316
WOOD PRIDE 11421429534
UBAR GRAND PRIX 102
WVX 659
WOOD MTN PRIDE 111

MPPA: **96**

	Ratio	Data
Act. BW	85	72
Adj. WW	93	557
Adj. YW		869
ADG		2.2
SC		
Frame		

	EPD	Top%	Data
MARB	0.35	67	3.0273
YG	-0.06	18	
CW	-1	95	
REA	0.11	42	12.009
FAT	0.01	73	0.1037

	HB	GM	CED	BW	WW	YW	MILK	ME	HPG	CEM	STAY
EPD	72	48	6	-4.8	44	60	23	2	9	5	7
Top%	86	62	42	6	88	92	18	61	70	23	89

72 # Act. BW Ratioed 85, from another excellent uddered Gentle Giant daughter. Calving Ease Bull

47 WOOD ICE BERG 5069

BULL 3/16/15 **A100% AR**
WVX5069 **3478367**

LMAN KING ROB 8621
GLACIER CHATEAU 744
GLACIER REBALA
WOOD ICE CAP 20101542130
LCHMN GRANDCANYON 1244G
FRITZ ESTER 2028
FRITZ ESTER 629

RED BRYLOR NEW TREND 22
WOOD OPTIMA 604
QV DINA 6703 H69
WOOD REBALS 11261429522
LCB GOLDROBBER A451N
LOOSLI GOLD 5115
MISS LL DIVIDE 954

MPPA: **104.67**

	Ratio	Data
Act. BW	96	83
Adj. WW		655
Adj. YW		1037
ADG		2.6
SC		
Frame		

	EPD	Top%	Data
MARB	0.16	94	1.6756
YG	-0.04	25	
CW	0	93	
REA	-0.1	86	11.679
FAT	-0.01	28	0.1104

	HB	GM	CED	BW	WW	YW	MILK	ME	HPG	CEM	STAY
EPD	81	46	2	-1.5	34	54	31	3	9	8	10
Top%	78	95	80	43	98	96	1	63	75	5	69

Moderate BW / Calving ease with good growth and maternal

Lot 47 **Wood Ice Berg 5069**

48 WOOD WELL DONE 5077

BULL 3/21/15 **B87.4% AR**
WVX5077 **3478243**

BIEBER BOONE 8000
PELTON % IMF 48S
PELTONS MISS CORY 5037N
COLEY'S WELL DONE 91011318629
PERKS ADVANCE 121R
COLEY'S 121R DAORV 5105
NER COPPER QUEEN 2657

LCB HOSS A444N
WOODS BOSS 603
WOOD'S HI-RB-LS 601
WOOD MISS LADY 81131430150
WOOD SAND POINT 371
WOOD LADY 6205

MPPA: **101.6**

	Ratio	Data
Act. BW	104	89
Adj. WW	115	705
Adj. YW		1116
ADG		2.8
SC		
Frame		

	EPD	Top%	Data
MARB	0.6	19	
YG	0.07	74	
CW	33	13	
REA	0.23	23	
FAT	0.02	85	

	HB	GM	CED	BW	WW	YW	MILK	ME	HPG	CEM	STAY
EPD	54	48	-2	2.2	72	102	23	4	8	5	7
Top%	95	60	98	95	7	20	19	77	87	23	90

Excellent growth bull from the carcass leader Coley's Well Done 9101 Bull

Lot 48 **Wood Well Done 5077**

49 WOOD ICE BALL 5005

BULL 2/15/15 **A100% AR**
WVX5005 **3478368**

LMAN KING ROB 8621
GLACIER CHATEAU 744
GLACIER REBALA
WOOD ICE CAP 20101542130
LCHMN GRANDCANYON 1244G
FRITZ ESTER 2028
FRITZ ESTER 629

HXC BRUTE FORCE 6600S
SUNR GENTLE GIANT 316W
SUNR GRIVANNA 316
WOOD REBELLA 11201429531
LCC CHER CNYN A848M
RAISLAND REBELLA 660-001
GRAND PRAIRIE 001-432

MPPA: **98**

	Ratio	Data
Act. BW	94	80
Adj. WW	91	560
Adj. YW		1126
ADG		2.9
SC		
Frame		

	EPD	Top%	Data
MARB	0.12	95	2.2147
YG	0.02	56	
CW	23	40	
REA	0.01	66	10.912
FAT	-0.01	36	0.1020

	HB	GM	CED	BW	WW	YW	MILK	ME	HPG	CEM	STAY
EPD	82	47	3	-0.3	59	89	20	8	12	5	9
Top%	77	81	73	63	43	45	44	96	19	26	77

Moderate BW from the Raisland Rebella cow family, 365 day calving interval, 3 for 3 from a good young cow.

***Lot 50* WOOD Territory 5068**

1 B Bull Top 7% for CEM with a 86lb. act BW

50 WOOD TERRITORY 5068

BULL **3/16/15** **B95.3% AR**
WVX5068 **3478381**

5L DESTINATION 893-6215
5L HOBO DESIGN 273-7047
5L ANALISE 1591-273
LOOSLI HOBO 0421399806
LCC MAJOR LEAGUE A502M
LARSON SUZANNE 547-844
LARSON SUZANNE 844-244

UBAR GRAND PRIX 102
WOOD MADRA 826
WOOD REBALAS 901
WOOD BLIZZARD 01461361054
BLUE RIDGE SUPER 325
WVX SUPER BLIZZARD 508
WVX ND BLIZZARD 3109

MPPA: **99.27**

	Ratio	Data
Act. BW	102	86
Adj. WW	95	583
Adj. YW		965
ADG		2.6
SC		
Frame		

	EPD	Top%	Data
MARB	0.39	55	3.1755
YG	0.12	90	
CW	15	64	
REA	-0.23	98	11.079
FAT	0.01	74	0.1104

	HB	GM	CED	BW	WW	YW	MILK	ME	HPG	CEM	STAY
EPD	80	47	1	0.2	55	76	20	2	8	7	10
Top%	79	93	89	72	54	71	47	58	80	7	71

51 WOOD FREEDOM 5090

BULL **3/31/15** **375% AR 12.5%**
WVX5090 **3478221**

BECKTON JULIAN GG B571
HXC BRUTE FORCE 6600S
HXC 400P
SUNR GENTLE GIANT 316W1295689
LCC GRAVITY B252L
SUNR GRIVANNA 316
BJR ANDREA 355-166

BFCK CHEROKEE CNYN 4912
LCC FIELD DAY A614N
LCC PRINCESS LA099
WOOD HEAVENLY 91581373921

LND 315P
LND MISS 280M 79H BURLEY

MPPA: **99.23**

	Ratio	Data
Act. BW	104	89
Adj. WW	99	608
Adj. YW		955
ADG		2.4
SC		
Frame		

	EPD	Top%	Data
MARB	0.04	97	1.6071
YG	-0.19	5	
CW	26	31	
REA	0.59	2	11.921
FAT	-0.03	11	0.1147

	HB	GM	CED	BW	WW	YW	MILK	ME	HPG	CEM	STAY
EPD	103	48	8	-1.1	69	98	20	-2	9	0	11
Top%	52	63	21	50	13	28	42	28	63	93	53

Category 3 – HybRED 75% RA 12.5% Gelbvieh 12.5% non registered Gelbvieh

***Lot 52* Wood Well Done 5019**

Lots of REA Top 12%, CEM Top 3% and Top 9% HPG

52 WOOD WELL DONE 5019

BULL **2/23/15** **A100% AR**
WVX5019 **3478238**

BIEBER BOONE 8000
PELTON % IMF 48S
PELTONS MISS CORY 5037N
COLEY'S WELL DONE 91011318629
PERKS ADVANCE 121R
COLEY'S 121R DAORV 5105
NER COPPER QUEEN 2657

LCHMN GRANDCANYON 1244G
WOOD GRAND DE OSCE 263
GLACIER OSCE 347
WOOD MTN PRIDE 81401243877
GLACIER CHATEAU 744
WOOD MTN. PRIDE 305
WOOD MTN PRIDE 111

MPPA: **96**

	Ratio	Data
Act. BW	106	91
Adj. WW	96	513
Adj. YW		1007
ADG		2.5
SC		
Frame		

	EPD	Top%	Data
MARB	0.43	48	2.9315
YG	0.04	65	
CW	24	38	
REA	0.35	12	11.441
FAT	0.04	96	0.1043

	HB	GM	CED	BW	WW	YW	MILK	ME	HPG	CEM	STAY
EPD	74	49	1	0.2	56	89	22	5	13	9	7
Top%	84	54	88	74	54	46	30	84	9	3	90

53 WOOD INFUSION 5001

BULL **2/12/15** **B98.8% AR**
WVX5001 **3478307**

BECKTON NEBULA P P707
BROWN ALLIANCE X7795
C-BAR & BROWN ABIGRACE T714
DUNN INFUSION A5261609992
LSF RR CHARISMATIC 8810U
DUNN MATTIE 1034
DUNN MATTIE 0620

MESSMER PACKER S008
GMRA TRILOGY 0226
GMRA LAKOTA 625
WOOD SNOWFLAKE 32191596979
LCC ABOVE &BEYOND 1300J
WVX 451
WOOD SNOWFLAKE 215

MPPA: **100.4**

	Ratio	Data
Act. BW	113	85
Adj. WW	101	656
Adj. YW		976
ADG		2.4
SC		
Frame		

	EPD	Top%	Data
MARB	0.61	17	2.0084
YG	0.12	90	
CW	42	4	
REA	0.04	59	11.264
FAT	0	63	0.1011

	HB	GM	CED	BW	WW	YW	MILK	ME	HPG	CEM	STAY
EPD	146	51	7	0.2	80	121	14	1	11	7	14
Top%	9	19	31	72	1	3	88	51	36	8	18

***Lot 53* Wood Infusion 5001**

Another 1B Bull 98.8% RA. Out of a first calf heifer but look at his EPD's. In the Top 10% or better on 8 EPD's. Herd Builder Top 9%, Grid Master Top 19% with lots of marbling.

54 WOOD MTN. SPRING 5022

BULL **2/23/15** **A100% AR**
WVX5022 **3478230**

5L SIGNATURE 5615
5L ADVOCATE 817-14W
5L MARTA 345-817
5L MTN SIGN 435-10Z1549522
5L RITO MTN 601-5403
5L LAKOTA 1583-435
5L LAKOTA 41C-1583

BROWN VACATION H7106
LAUBACH EXPEDITION 643
GMRA NEXA 941
GMRA ESTONIA 91091322797
BASIN GOLD 6C
GMRA ESTONIA 026
GMRA ESTONIA 544

MPPA: **102.91**

	Ratio	Data
Act. BW	103	88
Adj. WW	106	650
Adj. YW		945
ADG		2.3
SC		
Frame		

	EPD	Top%	Data
MARB	0.69	11	4.0315
YG	0.18	97	
CW	33	14	
REA	-0.08	85	9.8415
FAT	0.02	88	0.1043

	HB	GM	CED	BW	WW	YW	MILK	ME	HPG	CEM	STAY
EPD	116	50	6	-0.4	73	108	22	3	12	5	11
Top%	34	29	37	62	7	13	26	63	22	30	50

Parent Verified to 5L Mtn. Sign 10Z. IMF Rank 1 of 6 ratio 125, good calving ease, WW ratio 106; Dams Progeny Ratios BW 100, WW104 YW 104

55 WOOD SIRLOIN 5049

BULL **3/5/15** **A100% AR**
WVX5049 **3478297**

5L NORSEMAN EXPRESS
5L TRAVLIN EXPRESS 1892-6295
5L SUNSHINE 699-1892
5L TRAVEL XPRESS 1110-77Z1548800
5L TRADESMAN 1715-6237
5L COUNTESS 1562-1110
5L COUNTESS 15-1562

BASIN EXT 5233
BASIN EXT 7455
BASIN CHINOOK 06P7
WOOD MARIGOLD 32461596991
GLACIER MARIAS 548
WVX 654
DOUBLE FORK 015B

MPPA: **98**

	Ratio	Data
Act. BW	86	68
Adj. WW	95	619
Adj. YW		1045
ADG		2.7
SC		
Frame		

	EPD	Top%	Data
MARB	0.68	11	3.1525
YG	0.08	81	
CW	13	71	
REA	0.13	40	12.302
FAT	0.04	97	0.2072

	HB	GM	CED	BW	WW	YW	MILK	ME	HPG	CEM	STAY
EPD	108	50	6	-3	52	79	28	4	11	6	10
Top%	45	28	36	19	67	66	2	74	31	14	62

***Lot 55* Wood Sirloin 5049**

Calving Ease Bull with lots of milk and out of a first calf heifer.

56 5004 WVX

BULL **2/14/15** **378.5% AR 6.2%**
WVX5004 **3478284**

BECKTON NEBULA P P707
BROWN ALLIANCE X7795
C-BAR & BROWN ABIGRACE T714
DUNN INFUSION A5261609992
LSF RR CHARISMATIC 8810U
DUNN MATTIE 1034
DUNN MATTIE 0620

WOOD GRAND MAKER 815
WOOD THICK CUT 1018
WVX 460
WOOD CLOVE 35101672329
WOOD EARLY DESIGN 851
WVX1257

MPPA: **103.6**

	Ratio	Data
Act. BW	122	83
Adj. WW	109	706
Adj. YW		1063
ADG		2.7
SC		
Frame		

	EPD	Top%	Data
MARB	0.37	59	2.6125
YG	-0.15	7	
CW	33	14	
REA	0.35	12	10.396
FAT	-0.05	5	0.1017

	HB	GM	CED	BW	WW	YW	MILK	ME	HPG	CEM	STAY
EPD	68	48	3	2.2	74	101	13	-4	8	3	8
Top%	88	66	67	95	5	21	92	16	80	61	87

Category 3 HybRED 75% RA, 12.5% CHAR. , 12.5% Non Reg. Angus
Out of a first calf heifer

***Lot 57* Wood Consecutive 5029**

57 WOOD CONSECUTIVE 5029

BULL **2/25/15** **A100% AR**
WVX5029 **3478312**

BECKTON JULIAN GG B571
HXC CONQUEST 4405P
HXC ELLIE MAY MA638
PCHFRK CONQUEROR 13121601293
LJC MISSION STATEMENT P27
PCHFRK JENNA MISSION 1858
JINGLEBOB MAUDE 108

MESSMER PACKER S008
GMRA TRILOGY 0226
GMRA LAKOTA 625
WOOD PRIDE 32051596964
COLEY'S WELL DONE 9101
1166 WVX
WOOD PRIDE 8108

MPPA: **100.8**

	Ratio	Data
Act. BW	86	68
Adj. WW	102	665
Adj. YW		988
ADG		2.5
SC		
Frame		

	EPD	Top%	Data
MARB	0.52	30	2.6357
YG	0.03	61	
CW	22	42	
REA	0.46	7	12.473
FAT	0.05	98	0.1049

	HB	GM	CED	BW	WW	YW	MILK	ME	HPG	CEM	STAY
EPD	130	51	9	-4.9	66	100	22	5	12	4	12
Top%	19	10	17	5	19	23	25	81	17	36	43

Here is a bull in the Top 25% in 9 EPD's He is out of a Trilogy first calf heifer with lots of growth and REA 1.26 sq in / cwt Calving Ease Bull

***Lot 58* Wood Intense 5093**

58 WOOD INTENSE 5093

BULL **4/3/15** **A100% AR**
WVX5093 **3478317**

BECKTON NEBULA P P707
BROWN ALLIANCE X7795
C-BAR & BROWN ABIGRACE T714
DUNN INFUSION A5261609992
LSF RR CHARISMATIC 8810U
DUNN MATTIE 1034
DUNN MATTIE 0620

HXC BRUTE FORCE 6600S
SUNR GENTLE GIANT 316W
SUNR GRIVANNA 316
WOOD REBALAS 21681542090
FISCHERS LEGACY 531
WOOD RAMBELLAS
WOOD HI RB LAS 705

MPPA: **98.86**

	Ratio	Data
Act. BW	81	67
Adj. WW	106	703
Adj. YW		1068
ADG		2.7
SC		
Frame		

	EPD	Top%	Data
MARB	0.87	3	3.9134
YG	0.02	51	
CW	28	24	
REA	0.43	9	13.369
FAT	0.03	93	0.1156

	HB	GM	CED	BW	WW	YW	MILK	ME	HPG	CEM	STAY
EPD	141	52	8	-2.6	69	105	19	-5	9	6	13
Top%	12	4	20	24	13	15	55	12	72	17	26

Here is an April calf with lots of growth and still growing. Take a look at his EPD's 12 in the top 26% or better of the breed, Top 3% for MARB, Top 9% for REA and Top 12% Herd Builder and Top 4% for Grid Master Calving Ease Bull

59 WOOD COMMAND 5035

BULL **2/26/15** **A100% AR**
WVX5035 **3478302**

5L NORSEMAN KING 2291
5L FIREBRAND 1641-8874
5L FIREFLY 174-1641 ET
ANGELO FIREBRAND 20451551849
SELL BANDO 924
MTN VIEW MARIGOLD 122
MTN VIEW MARIGOL:D 954

SUNR GENTLE GIANT 316W
WOOD EASY SLEEPER 1081
WOOD DUNEE 686
WOOD REBALAS 32361596948
WOOD OPTIMA 604
WOOD REBALS 1126
LOOSLI GOLD 5115

MPPA: **97.2**

	Ratio	Data
Act. BW	95	76
Adj. WW	93	606
Adj. YW		950
ADG		2.4
SC		
Frame		

	EPD	Top%	Data
MARB	-0.15	99	2.4378
YG	-0.08	16	
CW	2	91	
REA	-0.15	93	12.989
FAT	-0.04	7	0.1052

	HB	GM	CED	BW	WW	YW	MILK	ME	HPG	CEM	STAY
EPD	83	45	5	-2.4	43	60	25	-1	8	4	10
Top%	76	99	46	28	89	92	9	35	80	39	66

Out of a first calf heifer, light BW 76lbs. Calving Ease Bull

60 WOOD MOONSHINE 5047

BULL **3/3/15** **A100% AR**
WVX5047 **3478296**

5L NORSEMAN EXPRESS
5L TRAVLIN EXPRESS 1892-6295
5L SUNSHINE 699-1892
5L TRAVEL XPRESS 1110-77Z1548800
5L TRADESMAN 1715-6237
5L COUNTESS 1562-1110
5L COUNTESS 15-1562

PELTON % IMF 48S
COLEY'S WELL DONE 9101
COLEY'S 121R DAORV 5105
WOOD WINDSTAR 32491596985
WOOD GRAND DE OSCE 263
WVX 480
WOOD WINDSTAR 002

MPPA: **96.8**

	Ratio	Data
Act. BW	106	86
Adj. WW	92	599
Adj. YW		965
ADG		2.4
SC		
Frame		

	EPD	Top%	Data
MARB	0.52	29	2.9483
YG	0.05	70	
CW	38	7	
REA	0.38	11	11.370
FAT	0.02	89	0.1066

	HB	GM	CED	BW	WW	YW	MILK	ME	HPG	CEM	STAY
EPD	53	49	1	2.3	69	108	20	3	14	4	5
Top%	95	43	87	95	12	12	47	71	5	36	97

Moderate BW Cow Bull

61 WOOD INFUSION 5006

BULL **2/16/15** **373.8% AR**
WVX5006 **3478280**

BECKTON NEBULA P P707
BROWN ALLIANCE X7795
C-BAR & BROWN ABIGRACE T714
DUNN INFUSION A5261609992
LSF RR CHARISMATIC 8810U
DUNN MATTIE 1034
DUNN MATTIE 0620

M6 GRID MAKER 104 PET
WOOD GRAND MAKER 815
WOOD SNOWFLAKE 215
WOOD SUGAR 35391672333
WOOD GRAND MAKER 815
WVX8464

MPPA: **105.2**

	Ratio	Data
Act. BW	117	78
Adj. WW	113	735
Adj. YW		1134
ADG		2.9
SC		
Frame		

	EPD	Top%	Data
MARB	0.43	48	3.1167
YG	-0.19	5	
CW	35	11	
REA	0.52	4	12.528
FAT	-0.05	5	0.1023

	HB	GM	CED	BW	WW	YW	MILK	ME	HPG	CEM	STAY
EPD	88	49	2	2.1	78	106	12	-4	10	5	10
Top%	70	54	79	94	2	15	92	15	53	32	72

Act. BW 78 Category 3 HybRED RA x Char, Growth Bull REA ratio 105, ranks 5 of 17

62 WOOD DIRECTION 5030

BULL **2/26/15** **A100% AR**
WVX5030 **3478379**

MYTTY IN FOCUS
ANDRAS IN FOCUS B152
ANDRAS PINETA B91
ANDRAS NEW DIRECTION R2401506922
MORGANS DIRECTION 111 9901
ANDRAS KURUBA B111
ANDRAS KURUBA B71

B C MARATHON 7022
WOOD BLACK COWMAN 824
HATC DARK ANGEL 112
WOOD SAPHIRE 01511361074
DGR CANYON RIDER 1533G
WOOD SAPHIRE 202
WOOD SAPHIRE 017

MPPA: **98.55**

	Ratio	Data
Act. BW	110	93
Adj. WW	95	561
Adj. YW		1004
ADG		2.5
SC		
Frame		

	EPD	Top%	Data
MARB	0.22	88	2.7378
YG	0.13	92	
CW	33	14	
REA	-0.01	70	11.889
FAT	0.01	79	0.1052

	HB	GM	CED	BW	WW	YW	MILK	ME	HPG	CEM	STAY
EPD	56	48	4	1.7	61	101	20	-2	9	6	6
Top%	94	71	62	91	34	22	48	26	70	19	95

***Lot 62* Wood Direction 5030**

Outcross Pedigree, With 3 Major Angus Sires at four generations Mytty in Focus, Morgan's Direction, BC Marathon 7022

63 WOOD PROLIFIC 5018

BULL **2/22/15** **A100% AR**
WVX5018 **3478286**

BECKTON NEBULA P P707
BROWN ALLIANCE X7795
C-BAR & BROWN ABIGRACE T714
DUNN INFUSION A5261609992
LSF RR CHARISMATIC 8810U
DUNN MATTIE 1034
DUNN MATTIE 0620

MESSMER PACKER S008
GMRA TRILOGY 0226
GMRA LAKOTA 625
344 TJD1611989
WOOD OPTIMA 604
1114 WVX
WOOD BIG PINE 129

MPPA: **96.8**

	Ratio	Data
Act. BW	109	88
Adj. WW	92	596
Adj. YW		950
ADG		2.4
SC		
Frame		

	EPD	Top%	Data
MARB	0.18	92	2.6294
YG	-0.04	28	
CW	34	12	
REA	0.32	15	11.125
FAT	-0.01	30	0.1040

	HB	GM	CED	BW	WW	YW	MILK	ME	HPG	CEM	STAY
EPD	104	48	2	1.4	71	105	15	0	9	4	12
Top%	50	71	78	90	8	16	80	43	61	51	39

Fresh Genetics from a two year old Trilogy Daughter

64 WOOD INSURE 5034

BULL **2/26/15** **A100% AR**
WVX5034 **3478325**

BECKTON NEBULA P P707
BROWN ALLIANCE X7795
C-BAR & BROWN ABIGRACE T714
DUNN INFUSION A5261609992
LSF RR CHARISMATIC 8810U
DUNN MATTIE 1034
DUNN MATTIE 0620

5L SIGNATURE 5615
LASO COOL DUDE BC110XU
LASO LUANN AR49
WOOD LAKOTA 21461542042
BROWN VACATION H7106
GMRA LAKOTA 905
GMRA LAKOTA 744

MPPA: **92.57**

	Ratio	Data
Act. BW	88	73
Adj. WW	84	554
Adj. YW		898
ADG		2.3
SC		
Frame		

	EPD	Top%	Data
MARB	0.5	33	2.4378
YG	0.12	90	
CW	22	42	
REA	-0.09	86	10.189
FAT	0.01	81	0.1052

	HB	GM	CED	BW	WW	YW	MILK	ME	HPG	CEM	STAY
EPD	133	50	6	-2.7	60	94	20	6	12	4	14
Top%	17	28	41	24	37	34	45	88	16	38	22

Calving Ease Bull 73 lb BW

65 WOOD ICE CAP 5056

BULL 3/9/15 **A100% AR**
WVX5056 **3478370**

LMAN KING ROB 8621
GLACIER CHATEAU 744
GLACIER REBALA
WOOD ICE CAP 20101542130
LCHMN GRANDCANYON 1244G
FRITZ ESTER 2028
FRITZ ESTER 629

RED BRYLOR NEW TREND 22
WOOD OPTIMA 604
QV DINA 6703 H69
WOOD PRIDE 11111429616
LCHMN GRANDCANYON 1244G
WOOD GRAND PRIDE 005
SANTIAM'S PRIDE I12

MPPA: **97.33**

	Ratio	Data
Act. BW	102	88
Adj. WW		507
Adj. YW		887
ADG		2.2
SC		
Frame		

	EPD	Top%	Data
MARB	0.22	88	3.3609
YG	0.1	85	
CW	8	82	
REA	-0.27	99	9.0669
FAT	0.01	74	0.1084

	HB	GM	CED	BW	WW	YW	MILK	ME	HPG	CEM	STAY
EPD	42	46	0	-1.4	46	67	21	3	11	6	5
Top%	97	95	90	43	82	85	33	64	24	16	97

Use on Cows

66 WOOD FIREBRAND 5080

BULL 3/22/15 **A100% AR**
WVX5080 **3478209**

5L NORSEMAN KING 2291
5L FIREBRAND 1641-8874
5L FIREFLY 174-1641 ET
ANGELO FIREBRAND 20451551849
SELL BANDO 924
MTN VIEW MARIGOLD 122
MTN VIEW MARIGOL:D 954

5L HOBO DESIGN 273-7047
LOOSLI HOBO 042
LARSON SUZANNE 547-844
WOOD ESTONIA 32651596938
SUTH YANKEE SPECS 177W
1102 WVX
GMRA ESTONIA 9109

MPPA: **98**

	Ratio	Data
Act. BW	88	70
Adj. WW	95	617
Adj. YW		943
ADG		2.4
SC		
Frame		

	EPD	Top%	Data
MARB	0.2	90	3.8882
YG	-0.04	25	
CW	4	89	
REA	-0.1	88	10.676
FAT	-0.02	19	0.1121

	HB	GM	CED	BW	WW	YW	MILK	ME	HPG	CEM	STAY
EPD	107	48	8	-4.2	50	67	26	4	9	7	11
Top%	47	75	21	9	74	84	6	75	66	8	60

70 lb BW, Calving Ease Bull

67 WOOD HOBO 5081

BULL 3/21/15 **A100% AR**
WVX5081 **3478392**

5L DESTINATION 893-6215
5L HOBO DESIGN 273-7047
5L ANALISE 1591-273
LOOSLI HOBO 0421399806
LCC MAJOR LEAGUE A502M
LARSON SUZANNE 547-844
LARSON SUZANNE 844-244

RED BRYLOR NEW TREND 22
WOOD OPTIMA 604
QV DINA 6703 H69
WOOD REBALAS 01051361078
WOOD EQUAL 165
WOOD REBALAS 308
WOOD REBALAS 033

MPPA: **94.18**

	Ratio	Data
Act. BW	97	85
Adj. WW		538
Adj. YW		919
ADG		2.3
SC		
Frame		

	EPD	Top%	Data
MARB	0.12	95	2.1861
YG	0	41	
CW	5	87	
REA	-0.03	75	10.860
FAT	0	68	0.1118

	HB	GM	CED	BW	WW	YW	MILK	ME	HPG	CEM	STAY
EPD	115	46	3	-2.1	49	64	25	2	9	7	14
Top%	36	97	70	31	75	88	11	54	68	8	22

Frame Reducer, from easy fleshing Sire and Maternal Grand Sire

DVAuction
Broadcasting Real-Time Auctions

Can't make the sale? Bid from home with DV Auction's "real-time" internet bidding service!

Buying online is as easy as 1, 2, 3...

1. Create an account at www.dvauction.com under the "register" tab and watch our online bidding tutorial
2. Apply for bidding approval by clicking on the "details" tab at least 24 hours prior to the auction-a DV representative will notify you once you have been approved
3. Tune in for the sale and make you purchases!

After the sale, contact the sale manager or owner to arrange transportation and payment. **High speed internet** is required for successful bidding-be sure to check the lag-time monitor in the top left corner to ensure real-time broadcasts.

Proxy Bidding-if you can't make time to watch the sale, register a proxy bid and let our system represent your bid while you're away. Look for the "proxy bid" tab on the auction listing, and fill in your maximum bids. We'll handle the rest!

Having troubles? Call Tami at (308) 870-3661 or email tami@dvauction.com Our full-time support team can also always be reached at (402) 474-5557.

DVAuction
Broadcasting Real-Time Auctions
Full Service Livestock Marketing
Internet Auction Broadcast & Bidding - Video - Photography - Banner Ads
The Stock Exchange - Ring Service - Onsite Viewing Service

***Lot 68* Wood Harvest 5048**

60 lb BW Twin with good calving ease

68 WOOD HARVEST 5048

BULL 3/3/15 **B95.3% AR**
WVX5048 **3478351**

LMAN KING ROB 8621
GLACIER CHATEAU 744
GLACIER REBALA
WOOD ICE CAP 20101542130
LCHMN GRANDCANYON 1244G
FRITZ ESTER 2028
FRITZ ESTER 629

RED BRYLOR NEW TREND 22
WOOD OPTIMA 604
QV DINA 6703 H69
WOOD JOSIE MARIE 11621429515
WOOD GRAND DE OSCE 263
BJW 590
WVX 419 UMPIRE 4299

MPPA: **104.36**

	Ratio	Data
Act. BW		60
Adj. WW		614
Adj. YW		957
ADG		2.5
SC		
Frame		

	EPD	Top%	Data
MARB	0.5	33	1.4483
YG	0.06	70	
CW	-4	97	
REA	-0.09	85	12.070
FAT	0.03	94	0.1066

	HB	GM	CED	BW	WW	YW	MILK	ME	HPG	CEM	STAY
EPD	83	47	5	-3.9	41	53	32	3	12	6	9
Top%	76	78	46	11	92	96	1	63	22	17	80

DUNN INFUSION A526

BULL **2/12/13** **A100% AR**
DUNNA526 **1609992**

BECKTON NEBULA M045
BECKTON NEBULA P P707
BECKTON LANA M809 EP
BROWN ALLIANCE X77951384813
LJC MISSION STATEMENT P27
C-BAR & BROWN ABIGRACE T714
BROWN MS ABIGRACE L7730

PIE GRIDMASTER 589
LSF RR CHARISMATIC 8810U
LCC DINA NA125
DUNN MATTIE 10341373070
LCC IDAHO A888M
DUNN MATTIE 0620
LCC LARKABA K1259

MPPA: **100**

	Ratio	Data
Act. BW	94	77
Adj. WW	108	828
Adj. YW	110	1269
ADG	113	2.75
SC		39.9
Frame		4.7

	EPD	Top%	Data
MARB	0.74	14	4.4164
YG	0.07	71	
CW	51	3	
REA	0.37	21	13.414
FAT	0.01	69	0.2003

	HB	GM	CED	BW	WW	YW	MILK	ME	HPG	CEM	STAY
EPD	162	52	2	0.7	87	136	14	0	12	2	17
Top%	4	13	71	74	2	3	78	46	22	73	1

Dunn Infusion A 526
1609992

5L MTN SIGN 435-10Z

BULL **1/30/12** **A100% AR**
5L2L10Z **1549522**

5L NORSEMAN KING 2291
5L SIGNATURE 5615
5L RUBY 199-01
5L ADVOCATE 817-14W1330290
5L HERITAGE 1821-5985
5L MARTA 345-817
5L MARTA 1563-345

CKRA LONE MOUNTAIN 106
5L RITO MTN 601-5403
GA BLACKBIRD 601
5L LAKOTA 1583-4351047866
BON VIEW NEW DESIGN 1407
5L LAKOTA 41C-1583
BASIN LAKOTA C999

MPPA: **106**

	Ratio	Data
Act. BW	94	78
Adj. WW	107	726
Adj. YW	112	1271
ADG	121	3.41
SC		
Frame		

	EPD	Top%	Data
MARB	0.94	6	6.4351
YG	0.15	89	
CW	24	44	
REA	0	65	13.569
FAT	0.04	89	0.2204

	HB	GM	CED	BW	WW	YW	MILK	ME	HPG	CEM	STAY
EPD	69	53	7	-3.6	54	99	29	2	10	1	5
Top%	72	7	32	22	60	37	9	57	47	80	85

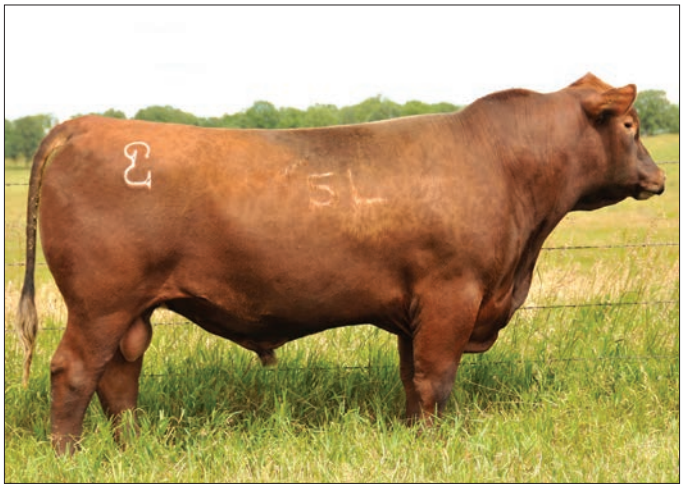

5L MTN Sign 435-10Z
1549522

WOOD EXT CANTINA 2001

BULL **1/19/12** **A100% AR**
WVX2001 **1542076**

MLK CRK CUB 722
RED CROWFOOT OLE'S OSCAR
RED CROWFOOT OMEGA 9179J
FRITZ GRAND OSCAR 80141255315
LCHMN GRANDCANYON 1244G
FRITZ REBALS 6016
FRITZ REBALS 9010

LJC LANCER 806
LJC MISSION STATEMENT P27
LJC HANNAH 106
SRR KIMA 074-9501364375
GLACIER LOGAN 210
BLUE RIDGE KIMA 950
BLUE RIDGE KIMA 806

MPPA: **102.29**

	Ratio	Data
Act. BW	105	79
Adj. WW	115	733
Adj. YW	118	1126
ADG	124	2.45
SC		
Frame		

	EPD	Top%	Data
MARB	0.54	33	3.5902
YG	-0.06	27	
CW	36	20	
REA	0.65	8	12.355
FAT	0.02	78	0.2081

	HB	GM	CED	BW	WW	YW	MILK	ME	HPG	CEM	STAY
EPD	114	52	1	-0.8	68	112	20	7	14	8	11
Top%	27	18	80	56	26	19	49	86	11	12	39

Wood EXT Cantina 2001
1542076

Achieve it!

RETURN ON INVESTMENT

Red Angus genetics will improve your return on investment!

"For 10 to 15 years all the buyers ever talked about was black calves, and the black calves always brought more than everything else. Now I can honestly say that good Red Angus calves outsell the black calves and I know the Red Angus bred heifers will outsell black Angus bred heifers of equal quality every day."

– Jim Davis, Superior Livestock Auction

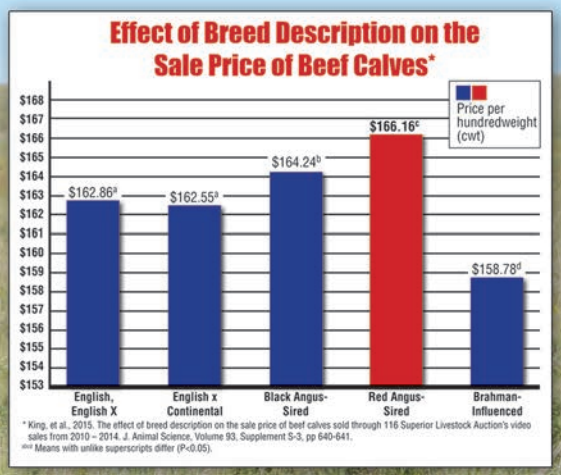

Ranch Tested. Rancher Trusted.

Red Angus

You Tube

RedAngus.org

(940) 387-3502

Independent research shows Red Angus-sired calves sold for a higher price than all other breed groups. Red Angus bulls make a positive difference in your breeding program's bottom line.

Invest in your future today!

Bull Selection – Simplified.

Red Angus stakeholders have enjoyed the capability of selecting bulls based on economically relevant traits (ERTs), such as Heifer Pregnancy or Stayability, that truly impact their operations profitability. While these ERTs allow for efficient selection decisions, the growing number of ERTs and EPDs has resulted in confusion as producers attempt to estimate a sire's overall impact. In response, RAAA has developed the HerdBuilder and GridMaster indices, which answer the question:

"What impact will each potential sire have on my operation's profitability?"

While the process of calculating an index is very complex, the resulting selection tool is very simple to implement.

HerdBuilder and GridMaster are expressed as differences in profitability per exposure.

For more information, visit RedAngus.org.

HERDBUILDER

Producers selecting bulls to develop profitable replacement females and maximize the value of non-replacement marketed progeny should incorporate the HerdBuilder Index into their selection decisions.

The HerdBuilder Index is built using the following scenario:

- Red Angus bulls mated to cows and heifers
- Replacement heifers retained from within the herd
- All remaining progeny sold on a quality-based carcass grid

Given that replacement heifers are retained, significant influence is placed on the obvious maternal ERTs of Stayability, Heifer Pregnancy and Calving Ease. Additionally, with all remaining progeny sold on a quality-based carcass grid, Marbling, Yield Grade and growth EPDs also impact the HerdBuilder Index.

GRIDMASTER

Use the GridMaster Index if your operation's primary goal is maximizing profitability of feeders in the feedyard and on the rail.

The GridMaster Index is built using the following scenario:

- Red Angus bulls mated to cows
- All progeny sold on a quality-based carcass grid

Marbling, Yield Grade and growth EPDs are the traits of primary importance in the GridMaster Index.

Ranch Tested. Rancher Trusted.

Red Angus

WOOD ICE CAP 2010

BULL **2/18/12** **A100% AR**
WVX2010 **1542130**

LEACHMAN ROBUST 7222
LMAN KING ROB 8621
LEACHMAN ELEANOR
GLACIER CHATEAU 744557331
LCHMN MDLD HVYWT2463
GLACIER REBALA
GLACIER REBALAS

BUF CRK CHF 824-1658
LCHMN GRANDCANYON 1244G
KRN REBA'S ROBIN
FRITZ ESTER 2028831052
DFR CHF JOSEPH 72WA
FRITZ ESTER 629
FRITZ ESTER 008

MPPA: **101.87**

	Ratio	Data
Act. BW		82
Adj. WW		602
Adj. YW		1016
ADG		2.58
SC		
Frame		

	EPD	Top%	Data
MARB	0.19	90	2.3023
YG	-0.05	25	
CW	14	68	
REA	0.38	13	14.406
FAT	0.02	83	0.2111

	HB	GM	CED	BW	WW	YW	MILK	ME	HPG	CEM	STAY
EPD	72	48	3	-2.3	50	80	26	8	11	6	8
Top%	74	58	67	28	69	66	11	95	30	24	78

Wood Ice Cap 2010
1542130

ANDRAS NEW DIRECTION R240

BULL **9/25/11** **A100% AR**
WSAR240 **1506922**

S A F FOCUS OF E R
MYTTY IN FOCUS
MYTTY COUNTESS 906
ANDRAS IN FOCUS B1521366630
S A V 8180 TRAVELER 004
ANDRAS PINETA B91
DI PINETA 319

C A FUTURE DIRECTION 5321
MORGANS DIRECTION 111 9901
MCC BARBIE 9901 5205 797
ANDRAS KURUBA B1111288748
BOYD NEW DAY 8005
ANDRAS KURUBA B71
ANDRAS KURUBA 428

MPPA: **100.73**

	Ratio	Data
Act. BW	100	74
Adj. WW	100	762
Adj. YW		
ADG		
SC		
Frame		

	EPD	Top%	Data
MARB	0.78	12	
YG	0.27	98	
CW	42	11	
REA	0.18	39	
FAT	0.08	99	

	HB	GM	CED	BW	WW	YW	MILK	ME	HPG	CEM	STAY
EPD	66	53	7	-1.9	74	126	33	-6	10	8	3
Top%	75	10	32	39	14	7	3	25	45	16	91

Andras New Direction R 240
1506922

WOOD EASY SLEEPER 1081

BULL **4/26/11** **A100% AR**
WVX1081 **1430602**

BECKTON JULIAN GG B571
HXC BRUTE FORCE 6600S
HXC 400P
SUNR GENTLE GIANT 316W1295689
LCC GRAVITY B252L
SUNR GRIVANNA 316
BJR ANDREA 355-166

LCHMN GRANDCANYON 1244G
WOOD GRAND DE OSCE 263
GLACIER OSCE 347
WOOD DUNEE 6861350707
TELOCASET Z05
HATC DUNEE 101
HUGHES DUNEE 9011

MPPA: **100.82**

	Ratio	Data
Act. BW	85	68
Adj. WW	106	692
Adj. YW	104	1026
ADG	100	2.09
SC		
Frame		

	EPD	Top%	Data
MARB	0.24	84	
YG	-0.07	19	
CW	21	48	
REA	0.41	11	
FAT	0	62	

	HB	GM	CED	BW	WW	YW	MILK	ME	HPG	CEM	STAY
EPD	92	49	7	-2.5	61	92	25	0	11	5	9
Top%	52	40	28	25	35	39	12	40	32	37	70

Woody Easy Sleeper 1081
1430602

5L TRAVEL XPRESS 1110-77Z
1548800

5L TRAVEL XPRESS 1110-77Z

BULL **2/15/12** **A100% AR**
FLR77Z **1548800**

5L NORSEMAN KING 2291
5L NORSEMAN EXPRESS
5L MARTHA 197-159
5L TRAVLIN EXPRESS 1892-62951047823
SPOKESMAN OF 5L
5L SUNSHINE 699-1892
5L SUNSHINE 29-699

5L TRADITION 203-6145
5L TRADESMAN 1715-6237
5L LAKOTA 41C-1715
5L COUNTESS 1562-11101379909
ROCKN D AMBUSH 1531
5L COUNTESS 15-1562
5L COUNTESS 53-15

MPPA: **101.6**

	Ratio	Data
Act. BW		
Adj. WW	104	660
Adj. YW	104	1139
ADG	103	2.99
SC		
Frame		

	EPD	Top%	Data
MARB	0.73	8	4.0936
YG	-0.11	11	
CW	23	43	
REA	0.51	7	14.282
FAT	0	54	0.1631

	HB	GM	CED	BW	WW	YW	MILK	ME	HPG	CEM	STAY
EPD	130	52	7	-2.3	59	94	20	-1	10	5	12
Top%	13	7	29	28	43	36	43	35	43	32	22

PCHFRK CONQUEROR 1312
1601293

PCHFRK CONQUEROR 1312

BULL **1/2/13** **A100% AR**
PTMP1312 **1601293**

BKT JULIAN 7526 G
BECKTON JULIAN GG B571
BKT MARTA 9A13 JL
HXC CONQUEST 4405P975924
BFCK CHEROKEE CNYN 4912
HXC ELLIE MAY MA638
HXC 529E

LJC LANCER 806
LJC MISSION STATEMENT P27
LJC HANNAH 106
PCHFRK JENNA MISSION 18581425559
SANTIAM'S GOLD RAM K13
JINGLEBOB MAUDE 108
RED PRISTINE 7354

MPPA: **100**

	Ratio	Data
Act. BW	102	74
Adj. WW	100	730
Adj. YW	99	1141
ADG	97	2.56
SC		
Frame		4.6

	EPD	Top%	Data
MARB	0.58	21	4.2789
YG	0.03	59	
CW	28	27	
REA	0.48	8	13.701
FAT	0.04	95	0.2519

	HB	GM	CED	BW	WW	YW	MILK	ME	HPG	CEM	STAY
EPD	111	52	9	-4.3	68	108	21	6	5	1	11
Top%	30	5	17	8	17	14	35	82	98	83	34

Coley's Well Done 9101
1318629

COLEY'S WELL DONE 9101

BULL **3/19/09** **A100% AR**
1CCC9101 **1318629**

BIEBER BOONE 6927
BIEBER BOONE 8000
BIEBER QUE 6007
PELTON % IMF 48S1131721
LCHMN GRANDCANYON 1244G
PELTONS MISS CORY 5037N
PELTONS LAURA 9019J

RBJR ADVANCE A709
PERKS ADVANCE 121R
PERKS MISS RAMBO 8105
COLEY'S 121R DAORV 51051029918
RED BRYLOR NEW TREND 22
NER COPPER QUEEN 2657
FORSTER COPPRQUEEN 7166

MPPA: **97.24**

	Ratio	Data
Act. BW		
Adj. WW		700
Adj. YW		1366
ADG		4.16
SC		
Frame		

	EPD	Top%	Data
MARB	0.99	4	5.5308
YG	0.11	79	
CW	48	6	
REA	0.49	15	16.375
FAT	0.05	92	0.3867

	HB	GM	CED	BW	WW	YW	MILK	ME	HPG	CEM	STAY
EPD	24	50	-6	4.8	84	120	20	11	10	1	4
Top%	96	41	99	98	4	11	49	96	52	78	88

LOOSLI HOBO 042

BULL **2/4/10** **A100% AR**
LBLF42 **1399806**

5L DIRECT FIRE 1641-6443
5L DESTINATION 893-6215
5L ADINA 525-893
5L HOBO DESIGN 273-70471187052
BUF CRK HOBO 1961
5L ANALISE 1591-273
5L ANALISE 585-1591

BFCK CHEROKEE CNYN 4912
LCC MAJOR LEAGUE A502M
KRN REBA'S ROBIN
LARSON SUZANNE 547-8441036084
LMN IMPRESSIVE ROB1095B
LARSON SUZANNE 844-244
LARSON SUZANNE 244-757

MPPA: **98.35**

	Ratio	Data
Act. BW	94	80
Adj. WW	105	675
Adj. YW	105	1256
ADG	106	3.63
SC		35.18
Frame		

	EPD	Top%	Data
MARB	0.48	42	3.4891
YG	-0.06	26	
CW	15	66	
REA	0.17	40	16.223
FAT	-0.01	32	0.2027

	HB	GM	CED	BW	WW	YW	MILK	ME	HPG	CEM	STAY
EPD	136	50	8	-4	61	87	25	5	10	8	13
Top%	12	36	27	18	43	55	21	80	40	12	17

Loosli Hobo 042
1399806

ANGELO FIREBRAND 2045

BULL **2/27/12** **A100% AR**
AJA2045 **1551849**

VGW KING OF THE WEST
5L NORSEMAN KING 2291
NORSEMAN 1312 PJM
5L FIREBRAND 1641-8874981736
5L MILLENNIUM RED 816
5L FIREFLY 174-1641 ET
5L FIREFLY 66-174

BUF CRK BANDWAGON 3402
SELL BANDO 924
SELL CARRIE 515
MTN VIEW MARIGOLD 122770512
HUGHES VINTAGE 7012 ET
MTN VIEW MARIGOL:D 954
MTN VIEW MARIGOLD 650

MPPA: **100.88**

	Ratio	Data
Act. BW	83	68
Adj. WW	99	697
Adj. YW	100	1123
ADG	101	2.65
SC		34.55
Frame		

	EPD	Top%	Data
MARB	0.01	98	
YG	-0.04	28	
CW	-8	97	
REA	-0.34	99	
FAT	-0.04	7	

	HB	GM	CED	BW	WW	YW	MILK	ME	HPG	CEM	STAY
EPD	102	47	11	-6.7	39	55	23	0	10	4	10
Top%	41	79	9	1	92	93	24	39	42	47	53

Angelo Firebrand 2045
1551849

SUNR GENTLE GIANT 316W

BULL **1/24/09** **A100% AR**
SUNR316W **1295689**

BKT JULIAN 7526 G
BECKTON JULIAN GG B571
BKT MARTA 9A13 JL
HXC BRUTE FORCE 6600S1101677
BECKTON LANCER F442 T
HXC 400P
HXC 701G

BFCK CHEROKEE CNYN 4912
LCC GRAVITY B252L
HXC 950J
SUNR GRIVANNA 316892185
BJR YOGO 002-104
BJR ANDREA 355-166
BJR ANDREA 625-418

MPPA: **100**

	Ratio	Data
Act. BW	102	90
Adj. WW	104	657
Adj. YW	111	1244
ADG	120	3.67
SC		
Frame		

	EPD	Top%	Data
MARB	0.35	62	4.2488
YG	-0.04	31	
CW	33	26	
REA	0.55	12	13.851
FAT	0.01	71	0.2972

	HB	GM	CED	BW	WW	YW	MILK	ME	HPG	CEM	STAY
EPD	94	50	7	-1	72	109	17	-5	13	4	8
Top%	48	39	36	52	17	23	65	27	19	45	69

Sunriver Gentle Giant 316W
1295689

Thank you for Attending Our Sale!
See you Next year!

WOOD V BAR X RANCH

Animal ID	Birth Date	Reg #	IMF adj	IMF Rank	IMF Ratio	REA adj	REA Rank	REA Ratio	Scan wt	Marb EPD	YG EPD	CW EPD	REA EPD	BF EPD	Grid Master	Animal ID
5001	2/12/2015	3478307	2.0084	17	63	11.2644	13	94	822	0.61	0.12	42	0.04	0	51	5001
5002	2/13/2015	3478311	2.8105	10	88	13.0805	2	109	992	0.64	0.03	36	0.18	-0.01	51	5002
5003	2/13/2015	3478225	2.7105	3	93	11.6805	2	100	930	0.54	-0.05	20	0.12	-0.02	50	5003
5004	2/14/2015	3478284	2.6125998	13	82	10.3966	17	87	840	0.37	-0.15	33	0.35	-0.05	48	5004
5005	2/15/2015	3478368	2.2147	2	68	10.912701	2	92	900	0.12	0.02	23	0.01	-0.01	47	5005
5006	2/16/2015	3478280	3.1167998	8	98	12.5288	5	105	910	0.43	-0.19	35	0.52	-0.05	49	5006
5008	2/17/2015	3478224	2.7189	2	94	10.9449005	4	94	910	0.69	0.07	-8	-0.59	-0.02	49	5008
5010	2/18/2015	3478245	3.1209998	3	101	11.061	6	89	1039	0.77	0.19	15	-0.24	0.04	51	5010
5011	2/18/2015	3478253	3.521	1	0	10.861	1	0	1099	0.46	0.04	23	0.09	0.01	50	5011
5012	2/18/2015	3478274	4.021	2	124	12.961	2	109	1150	0.48	0.06	28	0.27	0.03	49	5012
5013	2/19/2015	3478288	2.3230999	16	73	11.777101	11	98	950	0.38	-0.03	26	0.33	0	49	5013
5014	2/21/2015	3478362	3.0273	1	101	12.0093	2	98	818	0.35	-0.06	-1	0.11	0.01	48	5014
5016	2/22/2015	3478377	2.8294	4	91	14.8254	1	120	1035	0.29	-0.02	29	0.49	0.02	48	5016
5018	2/22/2015	3478286	2.6294	12	83	11.1254	14	93	845	0.18	-0.04	34	0.32	-0.01	48	5018
5019	2/23/2015	3478238	2.9315002	2	88	11.4415	1	102	935	0.29	0.01	24	0.41	0.03	48	5019
5020	2/20/2015	3478364	3.2252	1	0	10.2932005	1	0	920	0.08	-0.03	36	0.41	0	48	5020
5022	2/23/2015	3478230	4.0315	1	125	9.8415	6	83	900	0.63	0.11	33	0.06	0.02	50	5022
5023	2/24/2015	3478393	4.4336	1	124	12.9576	1	105	1040	0.75	0.09	23	0.35	0.06	52	5023
5024	2/24/2015	3478220	3.0336	5	94	11.7576	4	99	1054	0.46	0.1	13	-0.08	0.02	48	5024
5027	2/23/2015	3478290	4.8315	1	152	12.4415	7	104	986	1.03	0.04	41	0.57	0.04	53	5027
5028	2/25/2015	3478322	2.8357	11	89	11.673699	12	95	995	0.25	0.07	30	0.09	0.01	48	5028
5029	2/25/2015	3478312	2.6357	11	83	12.4737	6	104	873	0.52	0.03	22	0.46	0.05	51	5029
5030	2/26/2015	3478379	2.7378001	5	88	11.8898	4	96	974	0.22	0.13	33	-0.01	0.01	48	5030
5031	2/26/2015	3478251	3.7378001	1	112	11.0898	2	98	933	0.76	0.15	29	-0.07	0.02	50	5031
5032	2/26/2015	3478233	3.5378	3	109	13.7898	1	116	1023	0.53	0.23	34	0	0.05	50	5032
5033	2/26/2015	3478219	3.6378	1	125	11.5898	3	100	1052	0.43	0.24	34	-0.1	0.04	50	5033
5034	2/26/2015	3478325	2.4378002	14	77	10.189799	16	83	818	0.5	0.12	22	-0.09	0.01	50	5034
5035	2/26/2015	3478302	2.4378002	15	77	12.9897995	3	108	835	-0.15	-0.08	2	-0.15	-0.04	45	5035
5036	2/27/2015	3478265	2.5399	4	88	12.3059	1	106	1042	0.23	-0.04	13	0.54	0.05	48	5036
5038	2/27/2015	3478395	2.7399	3	76	11.9059	3	96	1070	0.72	0.04	18	0.37	0.05	51	5038
5040	2/28/2015	3478344	3.742	1	0	13.221999	1	0	983	0.59	0	17	0.2	0.01	49	5040
5045	3/3/2015	3478323	3.7483	5	118	14.3703	1	117	850	0.76	-0.14	12	0.54	0.01	51	5045
5046	3/3/2015	3478345	3.5483	7	112	12.470301	7	101	976	1.11	0.12	42	0.18	0.02	52	5046
5047	3/3/2015	3478296	2.9483001	9	93	11.3703	12	95	840	0.52	0.05	38	0.38	0.02	49	5047
5048	3/3/2015	3478351	1.4483	1	0	12.0703	1	0	900	0.5	0.06	-4	-0.09	0.03	47	5048
5049	3/5/2015	3478297	3.1525	7	99	12.3025	9	103	910	0.68	0.08	13	0.13	0.04	50	5049
5050	3/5/2015	3478340	2.7525	12	87	11.6025	13	94	1036	0.4	0.1	23	0.19	0.04	50	5050
5052	3/6/2015	3478328	3.8546	4	121	12.0186	8	98	976	0.86	0.08	39	0.33	0.03	51	5052
5054	3/6/2015	3478330	2.6546	6	86	11.9186	3	96	1022	0.2	-0.14	24	0.27	-0.04	47	5054
5056	3/9/2015	3478370	3.3609	1	0	9.0669	1	0	795	0.22	0.1	8	-0.27	0.01	46	5056
5059	3/10/2015	3478208	2.563	14	80	12.183	10	102	813	0.23	-0.04	12	0.31	0.02	49	5059
5060	3/31/2015	3478342	2.9071	10	91	14.0211	2	114	933	0.59	-0.01	35	0.38	0	50	5060
5061	3/13/2015	3478347	3.9693	2	125	11.8313	11	96	822	0.81	-0.13	3	0.29	0	51	5061
5062	3/13/2015	3478326	2.2693	15	71	11.931299	9	97	990	0.35	0.03	50	0.38	0	49	5062
5063	3/14/2015	3478334	1.8714	16	59	12.7474	6	104	980	0.48	-0.02	40	0.35	-0.01	50	5063
5067	3/16/2015	3478320	2.5756	13	81	12.879601	5	105	1029	0.79	0.07	39	0.23	0.01	50	5067
5068	3/16/2015	3478381	3.1755998	4	98	11.0796	5	93	876	0.39	0.11	15	-0.23	0.01	47	5068
5069	3/16/2015	3478367	1.6756	1	0	11.679601	1	0	924	0.16	-0.04	0	-0.1	-0.01	46	5069
5070	3/16/2015	3478303	3.7756	5	119	12.679601	4	106	957	0.79	0.04	31	0.31	0.02	51	5070
5071	3/17/2015	3478391	3.5777	2	100	12.195701	2	99	988	0.24	0.11	20	-0.13	0.01	48	5071
5072	3/18/2015	3478324	4.0798	1	128	11.5118	14	94	1046	0.92	0.12	31	0.12	0.03	50	5072
5077	3/21/2015	3478243								0.6	0.07	33	0.23	0.02	48	5077
5078	3/21/2015	3478354	2.9861002	2	99	12.4601	1	102	965	0.42	0.03	17	0.28	0.04	47	5078
5080	3/22/2015	3478209	3.8882	4	122	10.6762	15	89	775	0.2	-0.04	4	-0.1	-0.02	48	5080
5081	3/21/2015	3478392	2.1861	1	0	10.8601	1	0	835	0.12	0	5	-0.03	0	46	5081
5083	3/25/2015	3478336	3.0945	9	97	11.2245	15	91	886	0.72	0.05	29	0.21	0.02	51	5083
5087	3/30/2015	3478350	3.105	1	0	11.705	1	0	900	0.27	0.03	3	-0.12	0.01	47	5087
5089	3/31/2015	3478384	3.6071	2	116	13.3211	2	108	875	0.58	-0.12	7	0.39	0.01	50	5089
5090	3/31/2015	3478221	1.6071	6	50	11.921101	3	100	838	0.04	-0.19	26	0.59	-0.03	48	5090
5091	4/1/2015	3478314	3.3092	8	104	13.2372	4	108	983	0.49	0.08	38	0.23	0.02	50	5091
5093	4/3/2015	3478317	3.9134	3	123	13.3694	3	109	875	0.87	0.02	28	0.43	0.03	52	5093

WOOD V BAR X RANCH
481649 Highway 95 • Sandpoint, Idaho 83864

WOOD V BAR X RANCH

Annual Bull Sale

Friday, March 18, 2016

1 p.m. PST • At the Ranch Sandpoint, Idaho