

# CARMICHAEL HEREFORDS

*56th Annual Proven Genetics Sale*  
Saturday, February 15, 2025



# NOT EVERYTHING HAS TO BE BLACK.

How much money can you afford to leave on the table?

Two loads of first cross Baldy steers that sold at Faith Livestock brought **\$60 more per head than the straight blacks** off the same ranch.

Two loads of Baldy heifers brought **\$180 per head more than the straight blacks** off the same ranch.



Hereford cows are some of the most sought after females in the industry.

## SPEND LESS TO GET MORE!

### IMPLEMENT HEREFORD GENETICS IN YOUR HERD.

### IT WILL ADD DOLLARS AND MAKE SENSE TO YOUR BOTTOM LINE!



Baldy cows  
produce market-topping calves.

*12-trait EPD leader!*



**CL 1 DOMINO 0186H**

BW 0.5 WW 63 YW 107 M 38 M&G 70 MCE 5.7 UDDR 1.40  
TEAT 1.60 CW 93 REA .62 MARB .32 BMI 425 BII 520 CHB 161

*9-trait EPD leader!*



**H5 5019C Advance 988**

BW 6.3 WW 71 YW 126 SC 1.5 M 33 M&G 68 MCE 0.8 UDDR 1.30  
TEAT 1.40 CW 90.1 REA .73 MARB .47 BMI 420 BII 532 CHB 169

# Hereford.... *Still the King of Taste.*

# CARMICHAEL HEREFORDS

## 56th Annual Production Sale Saturday, February 15, 2025

Complimentary Lunch at 11:00 AM  
Sale at 1:30 PM at the ranch south of Meadow

### SELLING: 95 BULLS 18 Yearlings, 77 Two-Year-Olds

**Auctioneer:** Doug Dietterle  
**Veterinarian:** Rett Scoggin

**Ringmen/Publication Representatives:**

Ryan Casteel, 605/423-6000, Cattle Business Weekly  
Scott Dirk, 605/380-6024, Tri-State Livestock News  
Jill Hotchkiss, 605/490-1409, Hereford America  
Mason Dietterle, 605/580-5878

### Sale Day Phone: 605/788-2962

**Insurance on Bulls:**

Insurance is available through Martin-Trudeau Insurance.  
One year mortality insurance - buyer pays 3%, seller pays 3%.  
For details on this plan contact Keith.

**DIRECTIONS:**

Sale is at the ranch.

We're easy to find but if you need some help please give us a call.

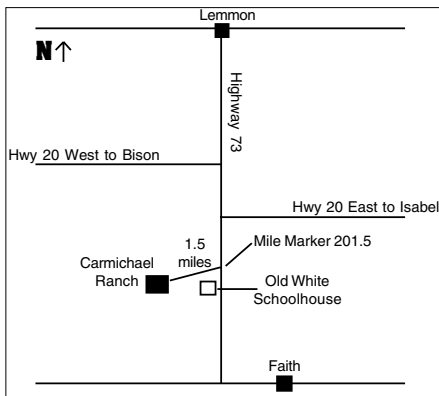

40 miles south of Lemmon, SD or 26 miles north of Faith, SD  
off Hwy 73. Look for the old schoolhouse on the  
West side of the highway by Mile Marker 201.5.  
Ranch is just 1.5 miles off the highway to the west.

Catalog and bull videos may also be viewed online at  
[www.TheLivestockLink.com](http://www.TheLivestockLink.com) or [www.carmichaelherefords.com](http://www.carmichaelherefords.com)

• Catalog by *HEREFORD AMERICA* •



### ***TERMS & CONDITIONS***

Terms: Cash

- Each bull is property of the last bidder when sold. If necessary, bulls will be taken care of for a reasonable length of time after sale at buyer's risk.
- All animals of breeding age are guaranteed breeders. Customary guarantees will apply.
- Health certificates and brand clearances will be available. All cattle will meet requirements to go anywhere.
- All bulls will have their second round of footrot shots by sale day.
- The auctioneer will settle all bidding disputes.
- All persons who are attending this sale do so at their own risk. Owners assume no liability, legal or otherwise, for any accidents which may occur.
- If you cannot make the sale, you may send or call in your bidding instructions. Your bids will be handled as directed and in your best interest.

**DELIVERY POLICY (3 options)**

**Add \$200 per bull if left until May 1.**

**Subtract \$200 from the price of your bull if taken on day of the sale.**

**OR we will deliver your bull by March 1 for the sale price.**

**Free keep on all bull calves until May 1.**

For more information contact:

## CARMICHAEL HEREFORDS

Keith Carmichael

14111 SD Hwy 73, Meadow, SD 57644  
**605/788-2962 • Cell: 605/490-7659**

**Bryan: 605/788-2831**

**Brice: 605/490-7596**



# HERD BULLS

## H5 5019C ADVANCE 988 *CHB,DLF,HYF,IEF,MSUDF*

REG# 44039594 DOB: 2/9/2019

HH ADVANCE 5019C ET CL 1 DOMINO 9122W 1ET  
CL 1 DOMINETTE 055X  
HH ADVANCE 4055P  
HH MISS ADVANCE 7003T

H5 MS 064 SOLUTION 488 CHURCHILL YANKEE ET  
H5 MS 9213 DOMET 410  
KB L1 DOMINO 632  
H5 MS 559E DOMET 848

BW	WW	YW	Milk	M&G	Fat	REA	Marb.	CHBS
6.4	72	124	32	68	.083	.74	.46	167

9 Trait EPD Leader.

Sires more performance and eye appeal into his offspring than any other herd bull we have ever used before. Owned with Harrell Herefords.



## CL 1 DOMINO 0186H *CHB,DLF,HYF,IEF,MSUDF,MDF*

REG# 44139007 DOB: 1/30/2020

HH ADVANCE 7156E ET CL 1 DOMINO 091X  
HH MISS ADVANCE 9228W  
HH ADVANCE 8050U ET  
HH MISS ADVANCE 6005S

CL 1 DOMINETTE 6162D CL 1 DOMINO 1108Y 1ET  
CL 1 DOMINETTE 440P 1ET  
CL 1 DOMINO 860U  
CL 1 DOMINETTE 7136T 1ET

BW	WW	YW	Milk	M&G	Fat	REA	Marb.	CHBS
0.6	64	107	40	72	.053	.61	.32	161

12 Trait EPD Leader. Used AI.

One of the top young Herd bulls in the industry. All of the sons are out of first calf heifers and all should work on heifers themselves.



## CL 1 DOMINO 8138F 1ET *CHB,DLF,HYF,IEF*

REG# 43903316 DOB: 1/14/2018

CL 1 DOMINO 6187D HH ADVANCE 1013Y ET  
HH MISS ADVANCE 8255U  
CL 1 DOMINO 215Z  
CL 1 DOMINETTE 1178Y

CL 1 DOMINETTE 2185Z CL 1 DOMINO 994W 1ET  
CL 1 DOMINETTE 440P 1ET  
CL 1 DOMINO 477P  
CL 1 DOMINETTE 553R

BW	WW	YW	Milk	M&G	Fat	REA	Marb.	CHBS
2.6	63	87	32	64	.013	.48	.41	145

4 Trait EPD Leader.

Owned with Cooper Herefords and L-W. First sons sell.



## HH ADVANCE 6009D ET *DLF,HYF,IEF,MSUDF* DOB: 12/29/2015

REG# 43689159

HH ADVANCE 1098Y *DLF,HYF,IEF* HH ADVANCE 8050U ET *SOD,DLF,HYF,IEF*  
HH MISS ADVANCE 9065W ET *DLF,HYF,IEF*  
L1 DOMINO 96988  
L1 DOMINETTE 96911 *DOD*

HH MISS ADVANCE 1175Y ET *DLF,HYF,IEF* L1 DOMINO 03571 *SOD,DLF,HYF,IEF*  
HH MISS ADVANCE 1088L *DOD,DLF,HYF,IEF*  
CL 1 DOMINO 2136M *DLF,IEF*  
HH MS ADVANCE 8037H *IEP*

BW	WW	YW	Milk	M&G	Fat	REA	Marb.	CHBS
2.3	52	85	26	52	.023	.24	-.03	96

Former Cooper Herefords Herd Sire that we purchased in spring of 2020.



## HERD BULLS

### JC L1 DOMINO 0039H *DLF,HYF,IEF,MSUDF*      DOB: 4/8/2020

REG# 44197963

**BCC ADVANCE 572C**

HH ADVANCE 1173Y ET  
BCC L1 DOMINETTE 226Z

HH ADVANCE 7034T ET  
HH MISS ADVANCE 5139R ET  
CL 1 DOMINO 9125W 1ET  
BCC HARRITTE 876U ET

**JC L1 DOMETT 2041Z**

KC L1 DOMINO 09005  
JC L1 DOMETT 5108R

UPS DOMINO 5216  
KC L1 DOMETT 02010  
CL 1 DOMINO 976J  
C L1 DOMETT 99004

BW	WW	YW	Milk	M&G	Fat	REA	Marb.	CHBS
5.7	56	105	34	62	.023	.29	.07	101

Home raised herd sire that has done a tremendous job for us.



### BR 5110C DOMINO 7G *DLF,HYF,IEF,MSUDF*      DOB: 1/31/2019

REG# 44256020

**CL1 DOMINO 5110C**

CL 1 DOMINO 3100A 1ET  
CL 1 DOMINETTE 055X

L1 DOMINO 08542  
CL 1 DOMINETTE 812U 1ET  
CL 1 DOMINO 860U  
CL 1 DOMINETTE 7136T 1ET

**BR 58Y STARLET 49B**

BR 4W STANMORE 58Y  
BR 4S STARLET 50Z

DBHR 31R STANMORE 4W  
DBHR 74N CLASSIC LADY 57T  
DBHR 35N ULTRA LAD 4S  
DBHR 129S WINDSTAR 57W

BW	WW	YW	Milk	M&G	Fat	REA	Marb.	CHBS
5.4	52	81	28	54	-.007	.15	.03	98

If your goal is to raise traditionally marked Herefords that are easy fleshing with good hair and excellent udders check out the 7G sons that sell.



### BCC L1 DIAMOND 1121J ET *DLF,HYF,IEF,MSUDF*

REG# 44290091

DOB: 2/27/2021

**CL 1 DOMINO 9108G 1ET**

HH ADVANCE 7156E ET  
CL 1 DOMINETTE 9184W

HH ADVANCE 3297A ET  
HH MISS ADVANCE 1056Y ET  
CL 1 DOMINO 461P 1ET  
L1 DOMINETTE 520

**BCC L1 TAMA 580C ET**

CL 1 DOMINO 105Y  
CL 1 DOMINETTE 617S

CL 1 DOMINO 929W  
CL 1 DOMINETTE 9140W 1ET  
HH ADVANCE 3113N 1ET  
CL 1 DOMINETTE 4180P

BW	WW	YW	Milk	M&G	Fat	REA	Marb.	CHBS
3.0	59	92	32	61	.003	.54	.06	121

First sons sell this year.



### BCC L1 DIAMOND 181J ET *DLF,HYF,IEF,MSUDF*

REG# 44290086

DOB: 2/19/2021

**CL 1 DOMINO 9108G 1ET**

HH ADVANCE 7156E ET  
CL 1 DOMINETTE 9184W

HH ADVANCE 3297A ET  
HH MISS ADVANCE 1056Y ET  
CL 1 DOMINO 461P 1ET  
L1 DOMINETTE 520

**BCC L1 TAMA 580C ET**

CL 1 DOMINO 105Y  
CL 1 DOMINETTE 617S

CL 1 DOMINO 929W  
CL 1 DOMINETTE 9140W 1ET  
HH ADVANCE 3113N 1ET  
CL 1 DOMINETTE 4180P

BW	WW	YW	Milk	M&G	Fat	REA	Marb.	CHBS
-3.6	39	59	31	51	.043	.29	.11	129

First sons sell this year.



## HERD BULLS

### B&D L1 BARON 4273 *DLF,HYF,IEF,MSUDF* DOB: 10/9/2014

REG# 43543643

CL 1 DOMINO 955W *CHB,SOD,DLF,HYF,IEF*  
**CL 1 DOMINO 1131Y 1ET *DLF,HYF,IEF***  
 CL 1 DOMINETTE 615S *DLF,HYF,IEF*

CL 1 DOMINO 637S 1ET *IEP*  
 CL 1 DOMINETTE 5152R *DLF,HYF,IEF*  
 CL 1 DOMINO 461P 1ET *DLF,IEF*  
 CL 1 DOMINETTE 440P 1ET *DLF,HYF,IEF*

HH ADVANCE 5104R *SOD,DLF,IEF*  
**B&D L1 PIPPA 1175 *DLF,HYF,IEF***  
 B&D L1 DOMINET 7164 1ET *DOD,DLF,HYF,IEF,MSUDF*

CL 1 DOMINO 206M *DLF,HYF,IEF*  
 HH MISS ADVANCE 153L *DOD,DLF,IEF*  
 L1 DOMINO 03571 *SOD,DLF,HYF,IEF*  
 HH MISS ADVANCE 365N *DLF,HYF,IEF*

BW	WW	YW	Milk	M&G	Fat	REA	Marb.	CHBS
1.0	60	93	38	68	.013	.50	-.03	107

3 Trait EPD Leader.  
 Sires low birth weight, high performing offspring that are easy on the eye. Last direct sons sell.



### UU HUSKER 1404J *DLF,HYF,IEF,MSUDF* DOB: 3/6/2021

REG# 44243064

HH ADVANCE 3297A ET  
**HH ADVANCE 7156E ET**  
 HH MISS ADVANCE 1056Y ET

UU SENSATION 2032  
**UU MS SENSATION 6010D**  
 UU MS VALOR 1354

CL 1 DOMINO 091X  
 HH MISS ADVANCE 9228W  
 HH ADVANCE 8050U ET  
 HH MISS ADVANCE 6005S

CHURCHILL SENSATION 028X  
 UU MS RENDITION 0310  
 SR VALOR 1397  
 UU MS IMPRINT 4190

BW	WW	YW	Milk	M&G	Fat	REA	Marb.	CHBS
2.9	64	105	40	72	-.007	.68	.12	139

Joe's comments "This guy is fancy! Extra long with a muscle pattern that will make your mouth water. Fully pigmented, clean sheathed, and a huge rear end." First sons sell.



### R 5184 NORTH STAR 21G *DLF,HYF,IEF,MSUDF* DOB: 3/10/2019

REG# 44052505

CL 1 DOMINO 215Z  
**CL1 DOMINO 5184C**  
 CL1 DOMINETTE 123Y

CL 1 DOMINO 955W  
**R STARLETTE 405**  
 R STARLETTE 614

CL 1 DOMINO 9122W 1ET  
 CL 1 DOMINETTE 055X  
 GB L1 DOMINO 175E  
 CL 1 DOMINETTE 9170W

CL 1 DOMINO 637S 1ET  
 CL 1 DOMINETTE 5152R  
 CJH MISTER MOM 350  
 R STARLETTE 107

BW	WW	YW	Milk	M&G	Fat	REA	Marb.	CHBS
2.3	63	97	34	65	.043	.54	.22	131

3 Trait EPD Leader. Top selling bull in Ridder's 2020 sale.



### YV 234F SUNNY CREEK ET 13J DOB: 2/23/2021

REG# 44481029

BR 58Y STANDARD 213B  
**BR 213B FORTY CREEK 234F**  
 BR 15Z LADY ET 153C

YV 30U MR STAN SUNSHINE ET 31A  
**YV 31A SUNNY LASS 27D**  
 YV 15Z MS ZAM 30B

BR 4W STANMORE 58Y  
 BR 52U SILVER DOMINO 145Z  
 BR 9279 EXTRA DEEP 15Z  
 DBHR 68J STANDARD 155S

LBH 268P STANDARD 30U  
 AGA 72M MISS SUNSHINE LAD 282P  
 YV 35X ZAM 15Z  
 YV 82R PRAIRIE LASS 904W

BW	WW	YW	Milk	M&G	Fat	REA	Marb.	CHBS
6.3	63	102	24	56	.083	.39	.20	124

Calgary Calf Champion and top selling bull at the Calgary Bull Sale in 2022.



# YEARLING BULLS

## LOT1 KC L1 DOMINO 2403

DOB: 3/24/2024

REG# 44578531

H5 5019C ADVANCE 988

HH ADVANCE 5019C ET  
H5 MS 064 SOLUTION 488

CL 1 DOMINO 215Z  
HH MISS ADVANCE 1072Y ET  
H5 SOLUTION 064  
H5 MS 632 DOMET 1261

KC L1 DOMETT 16083

ECR HIGH CLASS 3009  
KC MISS RIBSTONE 13017

HH ADVANCE 8050U ET  
ECR L18 GEN LADY 6131  
F 157K RIBSTONE 765  
KC L1 DOMETT 08001

	CE	BW	WW	YW	SC	SCF	MM	M&G	UDDR	TEAT
EPD	+1.3	4.9	63	101	0.8	20.6	26	58	1.30	1.40
Top %			24	25		22				13
	CW	FAT	REA	MARB	BMI	CHB	BW		WW	
EPD	79	.013	.65	.23	413	126	97		651	
Top %	25		18	25						

Dam's MPPA 101.4 on eight head.

Dam has produced sons for Fox Ranch and Keller Herefords.



## LOT2 KC L1 DOMINO 2407

DOB: 4/4/2024

REG# 44578535

UU HUSKER 1404J

HH ADVANCE 7156E ET  
UU MS SENSATION 6010D

HH ADVANCE 3297A ET  
HH MISS ADVANCE 1056Y ET  
UU SENSATION 2032  
UU MS VALOR 1354

KC L1 DOMETT 21025

H5 5019C ADVANCE 988  
F MS ABE 204

HH ADVANCE 5019C ET  
H5 MS 064 SOLUTION 488  
GO ABE T32  
F MS PAYBACK 037

	CE	BW	WW	YW	SC	SCF	MM	M&G	UDDR	TEAT
EPD	+10.5	1.0	62	97	1.2	20.8	43	74	1.40	1.40
Top %	7	18				21	1	2	10	13
	CW	FAT	REA	MARB	BMI	CHB	BW		WW	
EPD	90	.013	.79	.07	437	133	75		666	
Top %	6		6		17					

Dam's MPPA 109.7 on two head.

Excellent uddered young cow. Maternal 1/2 brother sells as Lot 38.



## LOT3 KC L1 DOMINO 2409

DOB: 4/4/2024

REG# 44578537

H5 5019C ADVANCE 988

HH ADVANCE 5019C ET  
H5 MS 064 SOLUTION 488

CL 1 DOMINO 215Z  
HH MISS ADVANCE 1072Y ET  
H5 SOLUTION 064  
H5 MS 632 DOMET 1261

KC MISS FRECKLES 19090

KC MR FRECKLES 16059  
KC L1 DOMETT 14121

KC MR RIBSTONE 10071  
KC L1 DOMETT 11033  
CL 1 DOMINO 292Z  
KC MISS RIBSTONE 09016

	CE	BW	WW	YW	SC	SCF	MM	M&G	UDDR	TEAT
EPD	-1.7	5.4	79	135	1.9	16.6	31	70	1.30	1.30
Top %			1	1	2			5		
	CW	FAT	REA	MARB	BMI	CHB	BW		WW	
EPD	91	.043	.82	.27	382	149	102		689	
Top %	5		5	18		12				

Dam's MPPA 107.1 on four head.



## LOT4 KC L1 DOMINO 2413

DOB: 4/10/2024

REG# 44578541

UU HUSKER 1404J

HH ADVANCE 7156E ET  
UU MS SENSATION 6010D

HH ADVANCE 3297A ET  
HH MISS ADVANCE 1056Y ET  
UU SENSATION 2032  
UU MS VALOR 1354

KC L1 DOMETT 21065

H5 5019C ADVANCE 988  
KC L1 DOMETT 14098

HH ADVANCE 5019C ET  
H5 MS 064 SOLUTION 488  
K&B THUNDERSTRUCK 113Y 1ET  
KC L1 DOMETT 11030

	CE	BW	WW	YW	SC	SCF	MM	M&G	UDDR	TEAT
EPD	-2.9	4.8	61	101	1.6	15.6	34	64	1.30	1.30
Top %				25	7		12	17		
	CW	FAT	REA	MARB	BMI	CHB	BW		WW	
EPD	86	.013	.57	.20	358	140	94		658	
Top %	11					20				

Dam's MPPA 110.9 on two head.



# YEARLING BULLS

## LOT 5 KC L1 DOMINO 24005

DOB: 3/19/2024

REG# 44577582

H5 5019C ADVANCE 988

HH ADVANCE 5019C ET  
H5 MS 064 SOLUTION 488

CL 1 DOMINO 215Z  
HH MISS ADVANCE 1072Y ET  
H5 SOLUTION 064  
H5 MS 632 DOMET 1261

KC L1 DOMETT 18086

ECR HIGH CLASS 3009  
KC L1 DOMETT 10012

HH ADVANCE 8050U ET  
ECR L18 GEN LADY 6131  
UPS DOMINO 5216  
KC L1 DOMETT 04096

	CE	BW	WW	YW	SC	SCF	MM	M&G	UDDR	TEAT
EPD	+6.8	2.8	58	94	1.1	24.0	32	61	1.20	1.30
Top %	22					6	20			
	CW	FAT	REA	MARB	BMI	CHB	BW		WW	
EPD	74	.033	.56	.23	471	129	86		585	
Top %				25	8					

Dam's MPPA 102.0 on five head.

Great pedigree for excellent udders and longevity. Maternal grandam still going at 14 years of age. Several sale bulls go back to the 10012 cow in this bulls pedigree.



## LOT 6 KC L1 DOMINO 24006

DOB: 3/19/2024

REG# 44577584

UU HUSKER 1404J

HH ADVANCE 7156E ET  
UU MS SENSATION 6010D

HH ADVANCE 3297A ET  
HH MISS ADVANCE 1056Y ET  
UU SENSATION 2032  
UU MS VALOR 1354

KC MISS FRECKLES 16005

KC MR RIBSTONE 10071  
KC L1 DOMETT 11031

F 157K RIBSTONE 765  
KC L1 DOMETT 04008  
KC L1 DOMINO 09005  
KC L1 DOMETT 08022

	CE	BW	WW	YW	SC	SCF	MM	M&G	UDDR	TEAT
EPD	+9.0	1.4	56	88	1.7	19.0	27	55	1.20	1.20
Top %	11	24			4					
	CW	FAT	REA	MARB	BMI	CHB	BW		WW	
EPD	72	.003	.51	.24	404	136	96		501	
Top %		14		23		24				

Dam's MPPA 90.1 on seven head.

Dam has produced sons for K. Carmichael and Dobesh Ranches.



## LOT 7 KC L1 DOMINO 24024

DOB: 3/24/2024

REG# 44577607

UU HUSKER 1404J

HH ADVANCE 7156E ET  
UU MS SENSATION 6010D

HH ADVANCE 3297A ET  
HH MISS ADVANCE 1056Y ET  
UU SENSATION 2032  
UU MS VALOR 1354

KC L1 DOMETT 19004

CL 1 DOMINO 420B 1ET  
KC L1 DOMETT 13019

CL 1 DOMINO 215Z  
CL 1 DOMINETTE 7157T  
B&D ADVANCE 9162  
KC MISS RIBSTONE 11042

	CE	BW	WW	YW	SC	SCF	MM	M&G	UDDR	TEAT
EPD	-1.3	5.1	70	107	1.2	11.9	36	71	1.20	1.30
Top %			7	14			7	4		
	CW	FAT	REA	MARB	BMI	CHB	BW		WW	
EPD	89	-.007	.60	.03	304	129	107		626	
Top %	7	7	25							

Dam's MPPA 101.8 on four head.

EXTRA, EXTRA LONG! With that length comes a little extra BW and a lot of extra performance!



## LOT 8 KC L1 DOMINO 24036

DOB: 3/27/2024

REG# 44577621

H5 5019C ADVANCE 988

HH ADVANCE 5019C ET  
H5 MS 064 SOLUTION 488

CL 1 DOMINO 215Z  
HH MISS ADVANCE 1072Y ET  
H5 SOLUTION 064  
H5 MS 632 DOMET 1261

KC L1 DOMETT 17067

HH ADVANCE 4051B  
KC L1 DOMETT 15057

CL 1 DOMINO 1161Y  
HH MISS ADVANCE 2166Z ET  
CL 1 DOMINO 2922  
KC MISS RIBSTONE 12020

	CE	BW	WW	YW	SC	SCF	MM	M&G	UDDR	TEAT
EPD	-3.5	5.4	61	103	1.3	19.2	33	64	1.30	1.40
Top %				20	23		16	17		13
	CW	FAT	REA	MARB	BMI	CHB	BW		WW	
EPD	77	.033	.53	.16	407	130	99		543	
Top %										

Dam's MPPA 104.0 on five head.

Full brother sold to Lone Tree Ranch in 2023 Sale.





# YEARLING BULLS

## LOT 9 KC L1 DOMINO 24047

DOB: 3/29/2024

REG# 44577633

H5 5019C ADVANCE 988

HH ADVANCE 5019C ET  
H5 MS 064 SOLUTION 488

CL 1 DOMINO 215Z  
HH MISS ADVANCE 1072Y ET  
H5 SOLUTION 064  
H5 MS 632 DOMET 1261

KC MISS FRECKLES 17167

KC MR RIBSTONE 10071  
KC RIBSTONE 10047

F 157K RIBSTONE 765  
KC L1 DOMETT 04008  
F 157K RIBSTONE 765  
KC L1 DOMETT 04007

	CE	BW	WW	YW	SC	SCF	MM	M&G	UDDR	TEAT
EPD	+0.2	5.2	62	101	1.0	20.4	26	57	1.20	1.20
Top %				25		24				
	CW	FAT	REA	MARB	BMI	CHB	BW		WW	
EPD	73	.023	.54	.24	417	127	97		591	
Top %				23						

Dam's MPPA 101.1 on five head.

Dam has produced a son for Orwick Ranch. Maternal 1/2 brother sells as Lot 92.



## LOT 10 KC L1 DOMINO 24051

DOB: 3/30/2024

REG# 44577637

UU HUSKER 1404J

HH ADVANCE 7156E ET  
UU MS SENSATION 6010D

HH ADVANCE 3297A ET  
HH MISS ADVANCE 1056Y ET  
UU SENSATION 2032  
UU MS VALOR 1354

KC L1 DOMETT 18172

HH ADVANCE 1013Y ET  
KC L1 DOMETT 14104

HH ADVANCE 4055P  
HH MISS ADVANCE 7003T  
K&B THUNDERSTRUCK 113Y 1ET  
KC MISS RIBSTONE 09098

	CE	BW	WW	YW	SC	SCF	MM	M&G	UDDR	TEAT
EPD	+2.5	3.7	58	95	1.4	17.0	33	62	1.20	1.30
Top %				16		16	24			
	CW	FAT	REA	MARB	BMI	CHB	BW		WW	
EPD	73	-.037	.53	.29	376	139	93		611	
Top %		1		15		21				

Dam's MPPA 100.9 on five head.



## LOT 11 KC L1 DOMINO 24052

DOB: 3/30/2024

REG# 44577638

H5 5019C ADVANCE 988

HH ADVANCE 5019C ET  
H5 MS 064 SOLUTION 488

CL 1 DOMINO 215Z  
HH MISS ADVANCE 1072Y ET  
H5 SOLUTION 064  
H5 MS 632 DOMET 1261

KC L1 DOMETT 17047

HH ADVANCE 1013Y ET  
KC L1 DOMETT 10054

HH ADVANCE 4055P  
HH MISS ADVANCE 7003T  
UPS DOMINO 5216  
KC L1 DOMETT 03119

	CE	BW	WW	YW	SC	SCF	MM	M&G	UDDR	TEAT
EPD	+2.1	4.7	60	101	1.7	23.0	25	55	1.30	1.30
Top %				25	4	9				
	CW	FAT	REA	MARB	BMI	CHB	BW		WW	
EPD	66	.073	.32	.38	447	128	99		558	
Top %				8	14					

Dam's MPPA 91.8 on six head.

Maternal 1/2 brother sells as Lot 52.



## LOT 12 KC L1 DOMINO 24054

DOB: 3/30/2024

REG# 44577640

UU HUSKER 1404J

HH ADVANCE 7156E ET  
UU MS SENSATION 6010D

HH ADVANCE 3297A ET  
HH MISS ADVANCE 1056Y ET  
UU SENSATION 2032  
UU MS VALOR 1354

KC L1 DOMETT 15083

B&D ADVANCE 9162  
KC MISS RIBSTONE 13046

HH ADVANCE 5104R  
B&D L1 DOMINET 7171  
F 157K RIBSTONE 765  
KC L1 DOMETT 08063

	CE	BW	WW	YW	SC	SCF	MM	M&G	UDDR	TEAT
EPD	+2.9	3.2	57	94	1.3	20.7	35	63	1.20	1.20
Top %				23	21	9	21			
	CW	FAT	REA	MARB	BMI	CHB	BW		WW	
EPD	75	.023	.48	.26	436	142	95		568	
Top %				19	18	18				

Dam's MPPA 98.4 on seven head.



# YEARLING BULLS

## LOT 13 KC L1 DOMINO 24055

DOB: 3/30/2024

REG# 44577642

UU HUSKER 1404J

HH ADVANCE 7156E ET

UU MS SENSATION 6010D

HH ADVANCE 3297A ET  
HH MISS ADVANCE 1056Y ET  
UU SENSATION 2032  
UU MS VALOR 1354

CL 1 DOMINO 292Z

KC MISS RIBSTONE 10008

HH ADVANCE 0118X  
CL 1 DOMINETTE 755T 1ET  
F 157K RIBSTONE 765  
JC L1 DOMETT 4054P

KC L1 DOMETT 14072

	CE	BW	WW	YW	SC	SCF	MM	M&G	UDDR	TEAT
EPD	+4.5	2.7	49	73	0.9	17.9	26	50	1.30	1.30
Top %										
	CW	FAT	REA	MARB	BMI	CHB	BW		WW	
EPD	63	.033	.48	.17	374	112	92		535	
Top %										

Dam's MPPA 98.4 on nine head.

Dam has produced sons for Hebb and Orwick Ranches.



## LOT 14 KC L1 DOMINO 24069

DOB: 4/1/2024

REG# 44577660

H5 5019C ADVANCE 988

HH ADVANCE 5019C ET

H5 MS 064 SOLUTION 488

CL 1 DOMINO 215Z  
HH MISS ADVANCE 1072Y ET  
H5 SOLUTION 064  
H5 MS 632 DOMETT 1261

F 157K RIBSTONE 765

KC L1 DOMETT 08063

K 64H RIBSTONE LAD 157K  
F MS BONANZA 246  
CL 1 DOMINO 04011  
CL1 DOMETT 00140

KC MISS RIBSTONE 13046

	CE	BW	WW	YW	SC	SCF	MM	M&G	UDDR	TEAT
EPD	-2.6	5.0	57	92	1.0	17.5	27	56	1.30	1.30
Top %										
	CW	FAT	REA	MARB	BMI	CHB	BW		WW	
EPD	74	.033	.47	.34	378	135	94		572	
Top %				10		25				

Dam's MPPA 98.4 on ten head.

Dam is 11 years old & still going strong! Dam has produced two sons for Norman Ranch, and one for Quarter Circle Y Ranch & Niederman Ranch.

Maternal 1/2 brother sells as Lot 63.



## LOT 15 KC L1 DOMINO 24076

DOB: 4/3/2024

REG# 44577670

UU HUSKER 1404J

HH ADVANCE 7156E ET

UU MS SENSATION 6010D

HH ADVANCE 3297A ET  
HH MISS ADVANCE 1056Y ET  
UU SENSATION 2032  
UU MS VALOR 1354

B&D L1 BARON 4273

KC MISS FRECKLES 18080

CL 1 DOMINO 1131Y 1ET  
B&D L1 PIPPA 1175  
KC MR FRECKLES 16059  
KC L1 DOMETT 13022

KC L1 DOMETT 20140

	CE	BW	WW	YW	SC	SCF	MM	M&G	UDDR	TEAT
EPD	+10.8	-0.3	57	91	1.4	16.5	39	68	1.10	1.20
Top %	6	7			16		3	8		
	CW	FAT	REA	MARB	BMI	CHB	BW		WW	
EPD	90	.033	.39	.22	369	145	86		607	
Top %	6				15					

Dam's MPPA 108.5 on three head.

Retaining an interest, terms to be announced sale day. Maternal 1/2 brother sold to Dobesh Ranch in 2024 sale.



## LOT 16 KC L1 DOMINO 24079

DOB: 4/3/2024

REG# 44577674

H5 5019C ADVANCE 988

HH ADVANCE 5019C ET

H5 MS 064 SOLUTION 488

CL 1 DOMINO 215Z  
HH MISS ADVANCE 1072Y ET  
H5 SOLUTION 064  
H5 MS 632 DOMETT 1261

CL 1 DOMINO 292Z

KC MISS RIBSTONE 11084

HH ADVANCE 0118X  
CL 1 DOMINETTE 755T 1ET  
F 157K RIBSTONE 765  
KC L1 DOMETT 06048

KC L1 DOMETT 14031

	CE	BW	WW	YW	SC	SCF	MM	M&G	UDDR	TEAT
EPD	+0.5	3.6	53	91	1.0	18.9	26	52	1.30	1.30
Top %										
	CW	FAT	REA	MARB	BMI	CHB	BW		WW	
EPD	68	.073	.40	.26	372	112	92		671	
Top %				19						

Dam's MPPA 107.0 on nine head.

Maternal 1/2 brother sold to W. Escott Ranch in 2024 sale.



# YEARLING BULLS

## LOT 17 KC L1 DOMINO 24080

REG# 44577675

DOB: 4/3/2024

H5 5019C ADVANCE 988  
 HH ADVANCE 5019C ET  
 H5 MS 064 SOLUTION 488

CL 1 DOMINO 215Z  
 HH MISS ADVANCE 1072Y ET  
 H5 SOLUTION 064  
 H5 MS 632 DOMET 1261

KC L1 DOMETT 19123  
 CL 1 DOMINO 420B 1ET  
 KC L1 DOMETT 13055

CL 1 DOMINO 215Z  
 CL 1 DOMINETTE 7157T  
 HH ADVANCE 0207X  
 KC L1 DOMETT 10048

	CE	BW	WW	YW	SC	SCF	MM	M&G	UDDR	TEAT
EPD	-2.3	6.4	77	127	1.1	19.3	34	73	1.40	1.50
Top %			2	7			12	3	10	4
	CW	FAT	REA	MARB	BMI	CHB	BW		WW	
EPD	87	.053	.77	.34	438	162	97	549		
Top %	9		8	10	17	6				

Dam's MPPA 102.2 on four head.  
 Dam has produced sons for Mortenson Cattle Co. and Hette Herefords.



## LOT 18 KC L1 DOMINO 24081

REG# 44577676

DOB: 4/3/2024

H5 5019C ADVANCE 988  
 HH ADVANCE 5019C ET  
 H5 MS 064 SOLUTION 488

CL 1 DOMINO 215Z  
 HH MISS ADVANCE 1072Y ET  
 H5 SOLUTION 064  
 H5 MS 632 DOMET 1261

KC MISS FRECKLES 18018  
 KC MR FRECKLES 16059  
 KC L1 DOMETT 15047

KC MR RIBSTONE 10071  
 KC L1 DOMETT 11033  
 HH ADVANCE 2008Z ET  
 KC L1 DOMETT 10080

	CE	BW	WW	YW	SC	SCF	MM	M&G	UDDR	TEAT
EPD	+3.4	3.0	60	103	2.4	21.0	28	58	1.30	1.30
Top %				20	7	19				
	CW	FAT	REA	MARB	BMI	CHB	BW		WW	
EPD	71	.083	.60	.37	418	127	91	633		
Top %			25	8	25					

Dam's MPPA 102.5 on five head.  
 Maternal 1/2 brother to Lot 72.



## TWO-YEAR-OLD BULLS

### LOT 19 KC L1 DOMINO 23002

DOB: 3/15/2023

REG# 44498269

CL 1 DOMINO 0186H

KC L1 DOMETT 21015

HH ADVANCE 7156E ET  
CL 1 DOMINETTE 6162D

UPS DOMINO 3027  
KC L1 DOMETT 19052

HH ADVANCE 3297A ET  
HH MISS ADVANCE 1056Y ET  
CL 1 DOMINO 386A 1ET  
CL 1 DOMINETTE 055X

CL 1 DOMINO 9126J 1ET  
UPS MISS DIAMOND 1353  
HH ADVANCE 7156E ET  
KC MISS RIBSTONE 13092

	CE	BW	WW	YW	SC	SCF	MM	M&G	UDDR	TEAT
EPD	+11.2	-1.4	50	84	1.4	25.9	36	61	1.50	1.70
Top %	5	3			16	3	7		3	7
	CW	FAT	REA	MARB	BMI	CHB				
EPD	84	.103	.56	.45	515	159	BW	WW Ratio	YW Ratio	
Top %	14			4	3	7	66	92	96	

Dam's MPPA 99.7 on two head.  
Dam is a beautiful uddered 3027 daughter. Used on Heifers, trich tested.  
Recommended Heifer bull.



### LOT 20 KC L1 DOMINO 23003

DOB: 3/15/2023

REG# 44498270

CL 1 DOMINO 0186H

KC L1 DOMETT 21110

HH ADVANCE 7156E ET  
CL 1 DOMINETTE 6162D

B&D L1 BARON 4273  
KC L1 DOMETT 10012

HH ADVANCE 3297A ET  
HH MISS ADVANCE 1056Y ET  
CL 1 DOMINO 386A 1ET  
CL 1 DOMINETTE 055X

CL 1 DOMINO 1131Y 1ET  
B&D L1 PIPPA 1175  
UPS DOMINO 5216  
KC L1 DOMETT 04096

	CE	BW	WW	YW	SC	SCF	MM	M&G	UDDR	TEAT
EPD	+9.6	0.2	65	110	1.8	19.5	38	71	1.30	1.40
Top %	9	10	18	10	3		4	4		
	CW	FAT	REA	MARB	BMI	CHB				
EPD	88	.083	.33	.36	421	157	BW	WW Ratio	YW Ratio	
Top %	8			9	24	8	69	104	109	

Retaining 1/4 semen interest. Maternal grandam is the great 10012 cow that was still producing at 14 years of age. Used on Heifers, trich tested.  
Recommended Heifer bull.



### LOT 21 JC L1 DOMINO 3003L

DOB: 3/20/2023

REG# 44524517

BCC L1 DIAMOND 1121J ET

JC L1 DOMETT 5032C

CL 1 DOMINO 9108G 1ET  
BCC L1 TAMA 580C ET

BCC ADVANCE 103Y ET  
JC L1 DOMETT 2041Z

HH ADVANCE 7156E ET  
CL 1 DOMINETTE 9184W  
CL 1 DOMINO 105Y  
CL 1 DOMINETTE 617S

CL 1 DOMINO 886U  
HH MISS ADVANCE 4021P ET  
KC L1 DOMINO 09005  
JC L1 DOMETT 5108R

	CE	BW	WW	YW	SC	SCF	MM	M&G	UDDR	TEAT
EPD	+7.8	1.9	54	92	1.1	16.0	28	55	1.30	1.30
Top %	17									
	CW	FAT	REA	MARB	BMI	CHB				
EPD	67	.013	.32	.09	334	109	BW	WW Ratio	YW Ratio	
Top %							77	105	115	

Dam's MPPA 98 on eight head.  
Dam has produced sons for Johnson Cattle Ranch and W. Escott.



### LOT 22 KC L1 DOMINO 23007

DOB: 3/16/2023

REG# 44498287

CL 1 DOMINO 0186H

KC L1 DOMETT 21126

HH ADVANCE 7156E ET  
CL 1 DOMINETTE 6162D

HH ADVANCE 5006C ET  
KC L1 DOMETT 18142

HH ADVANCE 3297A ET  
HH MISS ADVANCE 1056Y ET  
CL 1 DOMINO 386A 1ET  
CL 1 DOMINETTE 055X

HH ADVANCE 3006A  
HH MISS ADVANCE 5139R ET  
CL 1 DOMINO 420B 1ET  
KC L1 DOMETT 11011

	CE	BW	WW	YW	SC	SCF	MM	M&G	UDDR	TEAT
EPD	+2.3	0.5	50	81	1.8	16.5	22	47	1.40	1.50
Top %		12			3				10	4
	CW	FAT	REA	MARB	BMI	CHB				
EPD	69	.013	.33	.32	358	132	BW	WW Ratio	YW Ratio	
Top %				12			61	96	94	

Dam's MPPA 97.4 on two head.  
Used on Heifers, trich tested. Recommended Heifer bull.

### LOT 23 KC L1 DOMINO 23008

DOB: 3/18/2023

REG# 44484897

R 5184 NORTH STAR 21G

KC L1 DOMETT 15015

CL1 DOMINO 5184C  
R STARLETTE 405

CL 1 DOMINO 292Z  
KC MISS RIBSTONE 09040

CL 1 DOMINO 215Z  
CL 1 DOMINETTE 123Y  
CL 1 DOMINO 955W  
R STARLETTE 614

HH ADVANCE 0118X  
CL 1 DOMINETTE 755T 1ET  
F 157K RIBSTONE 765  
KC L1 DOMETT 06100

	CE	BW	WW	YW	SC	SCF	MM	M&G	UDDR	TEAT
EPD	+5.3	1.9	58	91	1.3	15.0	32	61	1.20	1.20
Top %					23		20			
	CW	FAT	REA	MARB	BMI	CHB				
EPD	72	.053	.32	.14	331	113	BW	WW Ratio	YW Ratio	
Top %							67	103	105	

Dam's MPPA 105.6 on eight head.  
Twin to Lot 39. Full brother sold to W. Escott Ranch in 2024 sale. Used on cows, trich tested.

## TWO-YEAR-OLD BULLS

### LOT 24 KC L1 DOMINO 23011

REG# 44498272

DOB: 3/18/2023

CL 1 DOMINO 0186H  
 HH ADVANCE 7156E ET  
 CL 1 DOMINETTE 6162D

HH ADVANCE 3297A ET  
 HH MISS ADVANCE 1056Y ET  
 CL 1 DOMINO 386A 1ET  
 CL 1 DOMINETTE 055X

KC L1 DOMETT 21121  
 HH ADVANCE 5006C ET  
 KC L1 DOMETT 15091

HH ADVANCE 3006A  
 HH MISS ADVANCE 5139R ET  
 ECR HIGH CLASS 3009  
 KC MISS RIBSTONE 12056

	CE	BW	WW	YW	SC	SCF	MM	M&G	UDDR	TEAT
EPD	+10.7	-1.0	52	83	1.8	19.1	31	56	1.30	1.30
Top %	6	4			3					
	CW	FAT	REA	MARB	BMI	CHB				
EPD	85	.053	.38	.23	407	144	BW	WW Ratio	YW Ratio	
Top %	12			25		16	63	86	89	

Dam's MPPA 94.4 on one head.  
 Used on Heifers, trich tested. Recommended Heifer bull.



### LOT 25 JC L1 DOMINO 3011L

REG# 44524138

DOB: 3/24/2023

JC L1 DOMINO 0039H  
 BCC ADVANCE 572C  
 JC L1 DOMETT 2041Z

HH ADVANCE 1173Y ET  
 BCC L1 DOMINETTE 226Z  
 KC L1 DOMINO 09005  
 JC L1 DOMETT 5108R

JC L1 DOMETT 4021B  
 BCC ADVANCE 103Y ET  
 JC L1 DOMETT 5012R

CL 1 DOMINO 886U  
 HH MISS ADVANCE 4021P ET  
 CL 1 DOMINO 976J  
 C L1 DOMETT 8067

	CE	BW	WW	YW	SC	SCF	MM	M&G	UDDR	TEAT
EPD	-2.4	5.2	54	97	1.9	12.7	29	56	1.10	1.20
Top %					2					
	CW	FAT	REA	MARB	BMI	CHB				
EPD	61	.023	.23	.04	280	97	BW	WW Ratio	YW Ratio	
Top %							86	102	110	

Dam's MPPA 101.8 on eight head.  
 Dam has produced sons for P. Tenold, Kennedy and Gebracht Ranches.



### LOT 26 JC L1 DOMINO 3012L

REG# 44524506

DOB: 3/24/2023

BCC L1 DIAMOND 181J ET  
 CL 1 DOMINO 9108G 1ET  
 BCC L1 TAMA 580C ET

HH ADVANCE 7156E ET  
 CL 1 DOMINETTE 9184W  
 CL 1 DOMINO 105Y  
 CL 1 DOMINETTE 617S

JC L1 DOMETT 1026J  
 HH ADVANCE 6009D ET  
 JC L1 DOMETT 6055D

HH ADVANCE 4105B ET  
 HH MISS ADVANCE 1175Y ET  
 BCC BAKKEN MAN 405B  
 JC L1 DOMETT 4051B

	CE	BW	WW	YW	SC	SCF	MM	M&G	UDDR	TEAT
EPD	+8.6	1.0	47	77	0.8	16.5	28	52	1.40	1.40
Top %	13	18							10	13
	CW	FAT	REA	MARB	BMI	CHB				
EPD	61	.013	.20	.09	348	111	BW	WW Ratio	YW Ratio	
Top %							76	89	95	

Dam's MPPA 98.6 on two head.  
 Recommended Heifer Bull.

### LOT 27 KC L1 DOMINO 23013

REG# 44498274

DOB: 3/18/2023

CL 1 DOMINO 0186H  
 HH ADVANCE 7156E ET  
 CL 1 DOMINETTE 6162D

HH ADVANCE 3297A ET  
 HH MISS ADVANCE 1056Y ET  
 CL 1 DOMINO 386A 1ET  
 CL 1 DOMINETTE 055X

KC L1 DOMETT 21003  
 UPS DOMINO 3027  
 KC L1 DOMETT 19065

CL 1 DOMINO 9126J 1ET  
 UPS MISS DIAMOND 1353  
 HH ADVANCE 7156E ET  
 KC L1 DOMETT 11033

	CE	BW	WW	YW	SC	SCF	MM	M&G	UDDR	TEAT
EPD	+8.0	0.2	60	105	1.4	18.9	42	72	1.30	1.30
Top %	16	10		17	16		7	3		
	CW	FAT	REA	MARB	BMI	CHB				
EPD	85	.053	.54	.50	436	179	BW	WW Ratio	YW Ratio	
Top %	12			3	18	2	72	91	99	

Used on Heifers, trich tested. Recommended Heifer bull.



### LOT 28 JC L1 DOMINO 3014L

REG# 44524514

DOB: 3/25/2023

BCC L1 DIAMOND 181J ET  
 CL 1 DOMINO 9108G 1ET  
 BCC L1 TAMA 580C ET

HH ADVANCE 7156E ET  
 CL 1 DOMINETTE 9184W  
 CL 1 DOMINO 105Y  
 CL 1 DOMINETTE 617S

JC L1 DOMETT 1057J  
 KC L1 DOMINO 16024  
 JC L1 DOMETT 7070E

HH ADVANCE 1013Y ET  
 KC RIBSTONE 10047  
 KB L1 DOMINO 1202Y  
 JC L1 DOMETT 2019Z

	CE	BW	WW	YW	SC	SCF	MM	M&G	UDDR	TEAT
EPD	+9.1	0.5	45	74	0.9	16.8	31	54	1.30	1.30
Top %	11	12								
	CW	FAT	REA	MARB	BMI	CHB				
EPD	63	.013	.21	.13	353	114	BW	WW Ratio	YW Ratio	
Top %							73	97	93	

Recommended Heifer Bull.

## TWO-YEAR-OLD BULLS

### LOT29 JC L1 DOMINO 3015L

DOB: 3/25/2023

REG# 44524144

JC L1 DOMINO 0039H

BCC ADVANCE 572C  
JC L1 DOMETT 2041Z

HH ADVANCE 1173Y ET  
BCC L1 DOMINETTE 226Z  
KC L1 DOMINO 09005  
JC L1 DOMETT 5108R

JC L1 DOMETT 5075C

CL 1 DOMINO 6105S  
JC L1 DOMETT 0044X

L1 DOMINO 03396  
CL 1 DOMINETTE 243M  
CL 1 DOMINO 747T 1ET  
JC L1 DOMETT 6043S

	CE	BW	WW	YW	SC	SCF	MM	M&G	UDDR	TEAT
EPD	-4.3	6.2	59	96	1.7	14.8	27	57	1.00	1.00
Top %					4					
	CW	FAT	REA	MARB	BMI	CHB				
EPD	68	.013	.37	.00	319	101	BW	WW Ratio	YW Ratio	
Top %							93	106	102	

Dam's MPPA 97.4 on eight head.  
Dam has produced sons for Neiderman, Quarter Circle Y Ranches and our own operation.



### LOT30 JC L1 DOMINO 3020L

DOB: 3/27/2023

REG# 44524161

JC L1 DOMINO 0039H

BCC ADVANCE 572C  
JC L1 DOMETT 2041Z

HH ADVANCE 1173Y ET  
BCC L1 DOMINETTE 226Z  
KC L1 DOMINO 09005  
JC L1 DOMETT 5108R

JC L1 DOMETT 6071D

KB L1 DOMINO 1202Y  
JC L1 DOMETT 6043S

CL 1 DOMINO 7110T  
KB L1 DOMINETTE 647  
CL 1 DOMINO 4162P 1ET  
JC L1 DOMETT 3053N

	CE	BW	WW	YW	SC	SCF	MM	M&G	UDDR	TEAT
EPD	-1.7	3.9	53	94	1.9	15.2	31	57	1.10	1.10
Top %					2					
	CW	FAT	REA	MARB	BMI	CHB				
EPD	60	.023	.21	.03	314	94	BW	WW Ratio	YW Ratio	
Top %							84	100	107	

Dam's MPPA 96.7 on seven head.  
Maternal 1/2 brother sold to Quarter Circle Y Ranch in our 2024 sale.



### LOT31 JC L1 DOMINO 3022L

DOB: 3/27/2023

REG# 44524156

JC L1 DOMINO 0039H

BCC ADVANCE 572C  
JC L1 DOMETT 2041Z

HH ADVANCE 1173Y ET  
BCC L1 DOMINETTE 226Z  
KC L1 DOMINO 09005  
JC L1 DOMETT 5108R

JC L1 DOMETT 6054D

B&D ADVANCE 9169  
JC L1 DOMETT 5012R

HH ADVANCE 6163S  
B&D L1 DOMINET 7164 1ET  
CL 1 DOMINO 976J  
C L1 DOMETT 8067

	CE	BW	WW	YW	SC	SCF	MM	M&G	UDDR	TEAT
EPD	+3.5	1.9	45	79	1.8	19.1	33	55	1.10	1.10
Top %					3		16			
	CW	FAT	REA	MARB	BMI	CHB				
EPD	57	.013	.20	.00	372	95	BW	WW Ratio	YW Ratio	
Top %							78	94	99	

Dam's MPPA 107.3 on five head.



### LOT32 JC L1 DOMINO 3023L

DOB: 3/28/2023

REG# 44524146

JC L1 DOMINO 0039H

BCC ADVANCE 572C  
JC L1 DOMETT 2041Z

HH ADVANCE 1173Y ET  
BCC L1 DOMINETTE 226Z  
KC L1 DOMINO 09005  
JC L1 DOMETT 5108R

JC L1 DOMETT 6004D

KB L1 DOMINO 1202Y  
JC L1 DOMETT 0027X

CL 1 DOMINO 7110T  
KB L1 DOMINETTE 647  
KC L1 DOMINO 05009  
CL1 DOMETT 00204

	CE	BW	WW	YW	SC	SCF	MM	M&G	UDDR	TEAT
EPD	-9.0	7.4	59	106	1.7	15.3	31	61	1.10	1.10
Top %				15	4					
	CW	FAT	REA	MARB	BMI	CHB				
EPD	61	.013	.21	-.04	312	89	BW	WW Ratio	YW Ratio	
Top %							102	104	111	

Dam's MPPA 104.2 on seven head.  
Dam has produced sons for our operation, Quarter Circle Y and Lyon Ranch.



## TWO-YEAR-OLD BULLS

### LOT33 JC L1 DOMINO 3024L

REG# 44524157

DOB: 3/28/2023

JC L1 DOMINO 0039H  
BCC ADVANCE 572C  
JC L1 DOMETT 2041Z

JC L1 DOMETT 6055D  
BCC BAKKEN MAN 405B  
JC L1 DOMETT 4051B

HH ADVANCE 1173Y ET  
BCC L1 DOMINETTE 226Z  
KC L1 DOMINO 09005  
JC L1 DOMETT 5108R

UPS DOMINO 3027  
BCC L1 DOMINETTE 225Z  
BCC ADVANCE 103Y ET  
JC L1 DOMETT 0001X

	CE	BW	WW	YW	SC	SCF	MM	M&G	UDDR	TEAT
EPD	+2.1	3.4	51	86	1.6	14.5	30	56	1.10	1.20
Top %					7					
	CW	FAT	REA	MARB	BMI	CHB				
EPD	62	.023	.27	.11	315	107	BW	WW Ratio	YW Ratio	
Top %							82	102	100	

Dam's MPPA 101.6 on seven head.

### LOT34 JC L1 DOMINO 3025L

REG# 44524136

DOB: 3/30/2023

JC L1 DOMINO 0039H  
BCC ADVANCE 572C  
JC L1 DOMETT 2041Z

JC L1 DOMETT 3036A  
CL 1 DOMINO 6105S  
JC L1 DOMETT 3011N

HH ADVANCE 1173Y ET  
BCC L1 DOMINETTE 226Z  
KC L1 DOMINO 09005  
JC L1 DOMETT 5108R

L1 DOMINO 0339E  
CL 1 DOMINETTE 243M  
CL 1 DOMINO 014K  
JC L1 DOMETT 1026L

	CE	BW	WW	YW	SC	SCF	MM	M&G	UDDR	TEAT
EPD	-2.3	5.2	52	87	1.7	12.1	26	52	1.00	1.00
Top %					4					
	CW	FAT	REA	MARB	BMI	CHB				
EPD	66	.023	.32	.01	275	99	BW	WW Ratio	YW Ratio	
Top %							89	97	99	

Dam's MPPA 100.6 on ten head.

Dam has produced sons for Mortenson Cattle Co., Hanson Ranch and Quarter Circle Y Ranch.



### LOT35 KC L1 DOMINO 23025

REG# 44498294

DOB: 3/20/2023

CL 1 DOMINO 0186H  
HH ADVANCE 7156E ET  
CL 1 DOMINETTE 6162D

KC L1 DOMETT 21006  
UPS DOMINO 3027  
KC L1 DOMETT 19008

HH ADVANCE 3297A ET  
HH MISS ADVANCE 1056Y ET  
CL 1 DOMINO 386A 1ET  
CL 1 DOMINETTE 055X

CL 1 DOMINO 9126J 1ET  
UPS MISS DIAMOND 1353  
KC MR FRECKLES 16059  
KC L1 DOMETT 13036

	CE	BW	WW	YW	SC	SCF	MM	M&G	UDDR	TEAT
EPD	+3.3	3.0	69	116	1.3	20.4	38	73	1.40	1.50
Top %			8	5	23	24	4	3	10	4
	CW	FAT	REA	MARB	BMI	CHB				
EPD	97	.053	.58	.45	460	184	BW	WW Ratio	YW Ratio	
Top %	2			4	11	2	75	101	100	

Dam's MPPA 98.9 on two head.

Used on heifers, trich tested. Retaining 1/4 in herd semen interest.



### LOT36 JC L1 DOMINO 3026L

REG# 44524163

DOB: 3/30/2023

JC L1 DOMINO 0039H  
BCC ADVANCE 572C  
JC L1 DOMETT 2041Z

JC L1 DOMETT 7000E  
JC L1 DOMINO 4044B  
JC L1 DOMETT 0027X

HH ADVANCE 1173Y ET  
BCC L1 DOMINETTE 226Z  
KC L1 DOMINO 09005  
JC L1 DOMETT 5108R

KC L1 DOMINO 12029  
JC L1 DOMETT 1015Y  
KC L1 DOMINO 05009  
CL 1 DOMETT 00204

	CE	BW	WW	YW	SC	SCF	MM	M&G	UDDR	TEAT
EPD	-8.2	7.5	61	105	1.9	11.8	31	61	1.10	1.10
Top %				17	2					
	CW	FAT	REA	MARB	BMI	CHB				
EPD	64	.003	.29	-.07	266	91	BW	WW Ratio	YW Ratio	
Top %		14					100	98	96	

Dam's MPPA 100.5 on six head.

Maternal 1/2 brother sold to Davis Ranch in 2023 sale.

### LOT37 JC L1 DOMINO 3027L

REG# 44524501

DOB: 3/31/2023

CL 1 DOMINO 8138F 1ET  
CL 1 DOMINO 6187D  
CL 1 DOMINETTE 2185Z

JC L1 DOMETT 0024H  
JC L1 DOMINO 7073E  
JC L1 DOMETT 7074E

HH ADVANCE 4067B ET  
CL 1 DOMINETTE 450B  
CL 1 DOMINO 994W 1ET  
CL 1 DOMINETTE 966W

BCC ADVANCE 572C  
JC L1 DOMETT 1034Y  
BCC BAKKEN MAN 405B  
JC L1 DOMETT 5022C

	CE	BW	WW	YW	SC	SCF	MM	M&G	UDDR	TEAT
EPD	+5.6	1.4	45	62	1.1	19.4	31	53	1.40	1.40
Top %		24							10	13
	CW	FAT	REA	MARB	BMI	CHB				
EPD	75	.063	.59	.15	410	123	BW	WW Ratio	YW Ratio	
Top %							74	98	87	

Dam's MPPA 99.2 on three head.



### LOT38 KC L1 DOMINO 23028

REG# 44498298

DOB: 3/20/2023

CL 1 DOMINO 0186H  
HH ADVANCE 7156E ET  
CL 1 DOMINETTE 6162D

KC L1 DOMETT 21025  
H5 5019C ADVANCE 988  
F MS ABE 204

HH ADVANCE 3297A ET  
HH MISS ADVANCE 1056Y ET  
CL 1 DOMINO 386A 1ET  
CL 1 DOMINETTE 055X

HH ADVANCE 5019C ET  
H5 MS 064 SOLUTION 488  
GO ABE T32  
F MS PAYBACK 037

	CE	BW	WW	YW	SC	SCF	MM	M&G	UDDR	TEAT
EPD	+9.7	0.8	58	88	1.1	23.0	41	70	1.40	1.50
Top %	9	15			9		2	5	10	4
	CW	FAT	REA	MARB	BMI	CHB				
EPD	83	.023	.65	.10	452	121	BW	WW Ratio	YW Ratio	
Top %	15		18		13		72	115	113	

Dam's MPPA 109.7 on two head.

Used on heifers, trich tested. Retaining 1/4 in herd semen interest. Maternal 1/2 brother sells as Lot 2.



## TWO-YEAR-OLD BULLS

### LOT 39 KC L1 DOMINO 23009

DOB: 3/18/2023

REG# Unregistered

R 5184 NORTH STAR 21G

CL1 DOMINO 5184C

R STARLETTE 405

CL 1 DOMINO 215Z  
CL 1 DOMINETTE 123Y  
CL 1 DOMINO 955W  
R STARLETTE 614

KC L1 DOMETT 15015

CL 1 DOMINO 292Z

KC MISS RIBSTONE 09040

HH ADVANCE 0118X  
CL 1 DOMINETTE 755T 1ET  
F 157K RIBSTONE 765  
KC L1 DOMETT 06100

	CE	BW	WW	YW	SC	SCF	MM	M&G	UDDR	TEAT
EPD										
Top %										
	CW	FAT	REA	MARB	BMI	CHB	BW	WW Ratio	YW Ratio	
EPD							49			
Top %										

Dam's MPPA 105.6.

Twin to Lot 23. Full brother sold to W. Escott Ranch in 2024 sale. Used on cows, trich tested.



### LOT 40 KC L1 DOMINO 23030

DOB: 3/21/2023

REG# 44484912

BR 5110C DOMINO 7G

CL1 DOMINO 5110C

BR 58Y STARLET 49B

CL 1 DOMINO 3100A 1ET  
CL 1 DOMINETTE 055X  
BR 4W STANMORE 58Y  
BR 4S STARLET 50Z

KC MISS FRECKLES 16111

KC MR RIBSTONE 10071

KC L1 DOMETT 12031

F 157K RIBSTONE 765  
KC L1 DOMETT 04008  
HH ADVANCE 338N 1ET  
KC L1 DOMETT 02012

	CE	BW	WW	YW	SC	SCF	MM	M&G	UDDR	TEAT
EPD	+5.5	3.2	59	92	0.7	16.2	34	64	1.20	1.10
Top %							12	17		
	CW	FAT	REA	MARB	BMI	CHB	BW	WW Ratio	YW Ratio	
EPD	77	.003	.18	-.01	345	110	80	110	105	
Top %		14								

Dam's MPPA 102.6 on seven head.

Dam has produced sons for Logterman Herefords, Roth Ranch and Palczewski Ranch. Used on cows, trich tested.



### LOT 41 JC L1 DOMINO 3032L

DOB: 4/2/2023

REG# 44524516

BCC L1 DIAMOND 1121J ET

CL 1 DOMINO 9108G 1ET

BCC L1 TAMA 580C ET

HH ADVANCE 7156E ET  
CL 1 DOMINETTE 9184W  
CL 1 DOMINO 105Y  
CL 1 DOMINETTE 617S

JC L1 DOMETT 5011C

BCC ADVANCE 103Y ET

JC L1 DOMETT 1034Y

CL 1 DOMINO 886J  
HH MISS ADVANCE 4021P ET  
JC L1 DOMINO 9049W  
JC L1 DOMETT 8079U

	CE	BW	WW	YW	SC	SCF	MM	M&G	UDDR	TEAT
EPD	-1.5	4.1	58	90	1.5	16.3	30	59	1.30	1.30
Top %					10					
	CW	FAT	REA	MARB	BMI	CHB	BW	WW Ratio	YW Ratio	
EPD	73	.023	.63	.02	354	112	96	104	101	
Top %		21								

Dam's MPPA 103.5 on eight head.

Dam has produced sons for Maher and Davis Ranches.



### LOT 42 JC L1 DOMINO 3034L

DOB: 4/3/2023

REG# 44524153

CL 1 DOMINO 8138F 1ET

CL 1 DOMINO 6187D

CL 1 DOMINETTE 2185Z

HH ADVANCE 4067B ET  
CL 1 DOMINETTE 450B  
CL 1 DOMINO 994W 1ET  
CL 1 DOMINETTE 966W

JC L1 DOMETT 6037D

JC L1 DOMINO 1029Y

JC L1 DOMETT 2009Z

HH ADVANCE 338N 1ET  
JC L1 DOMETT 3028N  
KC L1 DOMINO 09005  
JC L1 DOMETT 4004P

	CE	BW	WW	YW	SC	SCF	MM	M&G	UDDR	TEAT
EPD	-2.1	4.8	62	91	0.3	8.4	37	68	1.20	1.20
Top %							5	8		
	CW	FAT	REA	MARB	BMI	CHB	BW	WW Ratio	YW Ratio	
EPD	71	-.017	.31	.10	237	112	94	108	105	
Top %		3								

Dam's MPPA 108.5 on five head.





## TWO-YEAR-OLD BULLS

### LOT 43 JC L1 DOMINO 3035L

REG# 44524170

DOB: 4/3/2023

HH ADVANCE 6009D ET

HH ADVANCE 4105B ET  
HH MISS ADVANCE 1175Y ET

HH ADVANCE 1098Y  
L1 DOMINETTE 99374  
HH ADVANCE 7034T ET  
HH MISS ADVANCE 5139R ET

JC L1 DOMETT 7070E

KB L1 DOMINO 1202Y  
JC L1 DOMETT 2019Z

CL L1 DOMINO 7110T  
KB L1 DOMINETTE 647  
UU OREGON 9105  
JC L1 DOMETT 3030N

	CE	BW	WW	YW	SC	SCF	MM	M&G	UDDR	TEAT
EPD	-3.5	5.0	59	105	1.0	15.3	26	55	1.20	1.20
Top %				17						
	CW	FAT	REA	MARB	BMI	CHB				
EPD	70	.033	.36	-.03	321	98	BW	WW Ratio	YW Ratio	
Top %							98	116	123	

Dam's MPPA 105.1 on six head.  
Dam has produced a son for Scott Herefords.



### LOT 44 JC L1 DOMINO 3036L

REG# 44524179

DOB: 4/5/2023

JC L1 DOMINO 0039H

BCC ADVANCE 572C  
JC L1 DOMETT 2041Z

HH ADVANCE 1173Y ET  
BCC L1 DOMINETTE 226Z  
KC L1 DOMINO 09005  
JC L1 DOMETT 5108R

JC L1 DOMETT 8038F

JC L1 DOMINO 4044B  
JC L1 DOMETT 4080B

KC L1 DOMINO 12029  
JC L1 DOMETT 1015Y  
CL L1 DOMINO 6105S  
JC L1 DOMETT 7105T

	CE	BW	WW	YW	SC	SCF	MM	M&G	UDDR	TEAT
EPD	+2.2	4.0	60	100	1.2	12.7	32	62	1.10	1.20
Top %							20	24		
	CW	FAT	REA	MARB	BMI	CHB				
EPD	77	.033	.41	.05	288	109	BW	WW Ratio	YW Ratio	
Top %							89	113	117	

Dam's MPPA 105.1 on five head.



### LOT 45 JC L1 DOMINO 3037L

REG# 44524195

DOB: 4/6/2023

BCC L1 DIAMOND 1121J ET

CL L1 DOMINO 9108G 1ET  
BCC L1 TAMA 580C ET

HH ADVANCE 7156E ET  
CL L1 DOMINETTE 9184W  
CL L1 DOMINO 105Y  
CL L1 DOMINETTE 617S

JC L1 DOMETT 9069G

BCC ADVANCE 572C  
JC L1 DOMETT 6056D

HH ADVANCE 1173Y ET  
BCC L1 DOMINETTE 226Z  
KB L1 DOMINO 1202Y  
JC L1 DOMETT 7041T

	CE	BW	WW	YW	SC	SCF	MM	M&G	UDDR	TEAT
EPD	-5.6	7.8	72	118	1.0	15.9	30	66	1.40	1.40
Top %			5	4				12	10	13
	CW	FAT	REA	MARB	BMI	CHB				
EPD	71	-.027	.44	-.01	336	102	BW	WW Ratio	YW Ratio	
Top %		1					103	114	119	

Dam's MPPA 106.5 on four head.  
Maternal 1/2 brother sold to Lawhead Ranch in 2024 sale.



### LOT 46 JC L1 DOMINO 3038L

REG# 44524188

DOB: 4/7/2023

CL L1 DOMINO 8138F 1ET

CL L1 DOMINO 6187D  
CL L1 DOMINETTE 2185Z

HH ADVANCE 4067B ET  
CL L1 DOMINETTE 450B  
CL L1 DOMINO 994W 1ET  
CL L1 DOMINETTE 966W

JC L1 DOMETT 9031G

BCC ADVANCE 572C  
JC L1 DOMETT 5070C

HH ADVANCE 1173Y ET  
BCC L1 DOMINETTE 226Z  
B&D ADVANCE 9169  
JC L1 DOMETT 9026W

	CE	BW	WW	YW	SC	SCF	MM	M&G	UDDR	TEAT
EPD	+3.3	3.8	61	84	1.2	13.6	32	62	1.20	1.30
Top %							20	24		
	CW	FAT	REA	MARB	BMI	CHB				
EPD	74	.013	.45	.16	320	119	BW	WW Ratio	YW Ratio	
Top %							85	112	100	

Dam's MPPA 101.8 on four head.



## TWO-YEAR-OLD BULLS

### LOT 47 KC L1 DOMINO 23038

REG# 44498300

DOB: 3/22/2023

CL 1 DOMINO 0186H  
 HH ADVANCE 7156E ET  
 CL 1 DOMINETTE 6162D  
 B&D L1 BARON 4273  
 KC L1 DOMETT 21074  
 KC L1 DOMETT 15047

HH ADVANCE 3297A ET  
 HH MISS ADVANCE 1056Y ET  
 CL 1 DOMINO 386A 1ET  
 CL 1 DOMINETTE 055X  
 CL 1 DOMINO 1131Y 1ET  
 B&D L1 PIPPA 1175  
 HH ADVANCE 2008Z ET  
 KC L1 DOMETT 10080

	CE	BW	WW	YW	SC	SCF	MM	M&G	UDDR	TEAT
EPD	+1.6	2.6	61	98	1.4	13.8	31	62	1.10	1.10
Top %					16			24		
	CW	FAT	REA	MARB	BMI	CHB				
EPD	86	.013	.70	.05	334	134	BW	WW Ratio	YW Ratio	
Top %	11		13				79	92	88	

Recommended Heifer Bull.



### LOT 48 JC L1 DOMINO 3040L

REG# 44524172

DOB: 4/8/2023

HH ADVANCE 6009D ET  
 HH ADVANCE 4105B ET  
 HH MISS ADVANCE 1175Y ET  
 BCC BAKKEN MAN 405B  
 JC L1 DOMETT 7074E  
 JC L1 DOMETT 5022C

HH ADVANCE 1098Y  
 L1 DOMINETTE 99374  
 HH ADVANCE 7034T ET  
 HH MISS ADVANCE 5139R ET  
 UPS DOMINO 3027  
 BCC L1 DOMINETTE 225Z  
 B&D ADVANCE 9169  
 JC L1 DOMETT 0049X

	CE	BW	WW	YW	SC	SCF	MM	M&G	UDDR	TEAT
EPD	+8.4	-1.0	44	72	0.8	22.4	27	49	1.30	1.40
Top %	14	4				12				13
	CW	FAT	REA	MARB	BMI	CHB				
EPD	76	.023	.30	.03	440	118	BW	WW Ratio	YW Ratio	
Top %					16		66	100	104	

Dam's MPPA 99.5 on six head.  
 Recommended Heifer Bull.



### LOT 49 JC L1 DOMINO 3041L

REG# 44524159

DOB: 4/8/2023

HH ADVANCE 6009D ET  
 HH ADVANCE 4105B ET  
 HH MISS ADVANCE 1175Y ET  
 JC L1 DOMINO 1029Y  
 JC L1 DOMETT 6069D  
 JC L1 DOMETT 6040S

HH ADVANCE 1098Y  
 L1 DOMINETTE 99374  
 HH ADVANCE 7034T ET  
 HH MISS ADVANCE 5139R ET  
 HH ADVANCE 338N 1ET  
 JC L1 DOMETT 3028N  
 KC L1 DOMINO 04043  
 JC L1 DOMETT 2090M

	CE	BW	WW	YW	SC	SCF	MM	M&G	UDDR	TEAT
EPD	+3.8	2.6	55	92	1.0	13.8	28	55	1.30	1.30
Top %										
	CW	FAT	REA	MARB	BMI	CHB				
EPD	79	.013	.51	.02	321	122	BW	WW Ratio	YW Ratio	
Top %	25						86	100	101	

Dam's MPPA 102.8 on seven head.  
 Dam produced sons for Palczewski, Tenold and Maher Ranches.



### LOT 50 KC L1 DOMINO 23041

REG# 44498302

DOB: 3/24/2023

CL 1 DOMINO 0186H  
 HH ADVANCE 7156E ET  
 CL 1 DOMINETTE 6162D  
 H5 5019C ADVANCE 988  
 KC L1 DOMETT 21030  
 KC L1 DOMETT 15108

HH ADVANCE 3297A ET  
 HH MISS ADVANCE 1056Y ET  
 CL 1 DOMINO 386A 1ET  
 CL 1 DOMINETTE 055X  
 HH ADVANCE 5019C ET  
 H5 MS 064 SOLUTION 488  
 HH ADVANCE 2008Z ET  
 KC L1 DOMETT 09058

	CE	BW	WW	YW	SC	SCF	MM	M&G	UDDR	TEAT
EPD	+1.4	2.7	69	115	1.7	14.3	38	72	1.30	1.40
Top %			8	5	4		4	3		13
	CW	FAT	REA	MARB	BMI	CHB				
EPD	89	.013	.67	.33	360	163	BW	WW Ratio	YW Ratio	
Top %	7		16	11		5	76	94	95	

Dam's MPPA 102.3 on two head.  
 Used on Heifers, trich tested. Recommended Heifer bull.



## TWO-YEAR-OLD BULLS

### LOT 51 JC L1 DOMINO 3043L

REG# 44524177

DOB: 4/10/2023

CL 1 DOMINO 8138F 1ET  
 CL 1 DOMINO 6187D  
 CL 1 DOMINETTE 2185Z  
 JC L1 DOMETT 8037F  
 JC L1 DOMINO 4044B  
 JC L1 DOMETT 2009Z

HH ADVANCE 4067B ET  
 CL 1 DOMINETTE 450B  
 CL 1 DOMINO 994W 1ET  
 CL 1 DOMINETTE 966W

KC L1 DOMINO 12029  
 JC L1 DOMETT 1015Y  
 KC L1 DOMINO 09005  
 JC L1 DOMETT 4004P

	CE	BW	WW	YW	SC	SCF	MM	M&G	UDDR	TEAT
EPD	+2.6	3.5	63	91	1.1	12.2	32	63	1.20	1.30
Top %			24				20	21		
	CW	FAT	REA	MARB	BMI	CHB				
EPD	74	.013	.43	.20	299	122	BW	WW Ratio	YW Ratio	
Top %							85	108	101	

Dam's MPPA 102.9 on five head.  
 Maternal 1/2 brother sold to Gebracht Ranch in 2023 sale.



### LOT 52 KC L1 DOMINO 23045

REG# 44484935

DOB: 3/24/2023

B&D L1 BARON 4273  
 CL 1 DOMINO 1131Y 1ET  
 B&D L1 PIPPA 1175  
 KC L1 DOMETT 17047  
 HH ADVANCE 1013Y ET  
 KC L1 DOMETT 10054

CL 1 DOMINO 955W  
 CL 1 DOMINETTE 615S  
 HH ADVANCE 5104R  
 B&D L1 DOMINET 7164 1ET

HH ADVANCE 4055P  
 HH MISS ADVANCE 7003T  
 UPS DOMINO 5216  
 KC L1 DOMETT 03119

	CE	BW	WW	YW	SC	SCF	MM	M&G	UDDR	TEAT
EPD	+3.4	3.1	60	92	1.4	13.0	30	60	1.10	1.00
Top %				16						
	CW	FAT	REA	MARB	BMI	CHB				
EPD	61	.003	.36	.19	295	107	BW	WW Ratio	YW Ratio	
Top %		14					79	106	109	

Dam's MPPA 91.8 on six head.  
 Maternal half brother sells as Lot 11. Used on cows, trich tested.



### LOT 53 JC L1 DOMINO 3048L

REG# 44524192

DOB: 4/12/2023

CL 1 DOMINO 8138F 1ET  
 CL 1 DOMINO 6187D  
 CL 1 DOMINETTE 2185Z  
 JC L1 DOMETT 9058G  
 KC L1 DOMINO 16024  
 JC L1 DOMETT 6043D

HH ADVANCE 4067B ET  
 CL 1 DOMINETTE 450B  
 CL 1 DOMINO 994W 1ET  
 CL 1 DOMINETTE 966W

HH ADVANCE 1013Y ET  
 KC RIBSTONE 10047  
 JC L1 DOMINO 1029Y  
 JC L1 DOMETT 8087U

	CE	BW	WW	YW	SC	SCF	MM	M&G	UDDR	TEAT
EPD	+2.1	3.1	56	81	0.8	12.6	29	57	1.20	1.20
Top %										
	CW	FAT	REA	MARB	BMI	CHB				
EPD	69	.013	.39	.23	305	123	BW	WW Ratio	YW Ratio	
Top %				25			83	96	93	

Dam's MPPA 104 on four head.



### LOT 54 KC L1 DOMINO 23049

REG# 44484939

DOB: 3/24/2023

YV 234F SUNNY CREEK ET 13J  
 BR 213B FORTY CREEK 234F  
 YV 31A SUNNY LASS 27D  
 KC L1 DOMETT 20056  
 KC MR FRECKLES 18066  
 KC L1 DOMETT 16085

BR 58Y STANDARD 213B  
 BR 15Z LADY ET 153C  
 YV 30U MR STAN SUNSHINE ET 31A  
 YV 15Z MS ZAM 30B

KC MR FRECKLES 16059  
 KC L1 DOMETT 13057  
 HH ADVANCE 4051B  
 KC L1 DOMETT 14018

	CE	BW	WW	YW	SC	SCF	MM	M&G	UDDR	TEAT
EPD	-7.0	7.9	59	102	0.9	19.6	25	54	1.20	1.20
Top %				22						
	CW	FAT	REA	MARB	BMI	CHB				
EPD	72	.053	.19	.04	384	102	BW	WW Ratio	YW Ratio	
Top %							100	86	93	

Dam's MPPA 94.0 on three head.  
 Used on cows, trich tested.



## TWO-YEAR-OLD BULLS

### LOT55 JC L1 DOMINO 3050L

REG# 44524173

DOB: 4/13/2023

HH ADVANCE 6009D ET  
 HH ADVANCE 4105B ET  
 HH MISS ADVANCE 1175Y ET  
 JC L1 DOMETT 8009F  
 KC L1 DOMINO 16024  
 JC L1 DOMETT 5048C

HH ADVANCE 1098Y  
 L1 DOMINETTE 99374  
 HH ADVANCE 7034T ET  
 HH MISS ADVANCE 5139R ET  
 HH ADVANCE 1013Y ET  
 KC RIBSTONE 10047  
 B&D ADVANCE 9169  
 JC L1 DOMETT 0034X



	CE	BW	WW	YW	SC	SCF	MM	M&G	UDDR	TEAT
EPD	-3.6	5.5	62	101	1.0	18.5	28	59	1.20	1.20
Top %				25						
	CW	FAT	REA	MARB	BMI	CHB				
EPD	70	.013	.33	-.05	368	97	BW	WW Ratio	YW Ratio	
Top %							95	104	102	

Dam's MPPA 97.1 on three head.

### LOT56 KC L1 DOMINO 23052

REG# 44484941

DOB: 3/25/2023

B&D L1 BARON 4273  
 CL 1 DOMINO 1131Y 1ET  
 B&D L1 PIPPA 1175  
 KC L1 DOMETT 14098  
 K&B THUNDERSTRUCK 113Y 1ET  
 KC L1 DOMETT 11030

CL 1 DOMINO 955W  
 CL 1 DOMINETTE 615S  
 HH ADVANCE 5104R  
 B&D L1 DOMINET 7164 1ET  
 UPS DOMINO 3027  
 K&B MISS EXCEL 4216  
 F PROGRESS 930  
 KC MISS RIBSTONE 09026



	CE	BW	WW	YW	SC	SCF	MM	M&G	UDDR	TEAT
EPD	-5.3	4.6	55	89	1.4	14.1	42	70	0.90	0.80
Top %				16			1	5		
	CW	FAT	REA	MARB	BMI	CHB				
EPD	81	-.017	.56	-.10	328	115	BW	WW Ratio	YW Ratio	
Top %	20	3					103	106	100	

Dam's MPPA 111.4 on six head.

Dam has produced sons for Varland and Norman Ranches. Used on cows trich tested.



### LOT57 KC L1 DOMINO 23055

REG# 44484946

DOB: 3/26/2023

B&D L1 BARON 4273  
 CL 1 DOMINO 1131Y 1ET  
 B&D L1 PIPPA 1175  
 KC L1 DOMETT 18118  
 CL 1 DOMINO 420B 1ET  
 KC L1 DOMETT 14002

CL 1 DOMINO 955W  
 CL 1 DOMINETTE 615S  
 HH ADVANCE 5104R  
 B&D L1 DOMINET 7164 1ET  
 CL 1 DOMINO 215Z  
 CL 1 DOMINETTE 7157T  
 K&B THUNDERSTRUCK 113Y 1ET  
 KC MISS RIBSTONE 11042

	CE	BW	WW	YW	SC	SCF	MM	M&G	UDDR	TEAT
EPD	+7.9	1.6	56	78	1.3	14.0	31	59	1.20	1.30
Top %	16			23						
	CW	FAT	REA	MARB	BMI	CHB				
EPD	73	-.017	.54	.03	319	111	BW	WW Ratio	YW Ratio	
Top %	3						79	98	94	

Dam's MPPA 99.5 on five head.

Outstanding uddered cow family. Used on cows, trich tested.



### LOT58 JC L1 DOMINO 3063L

REG# 44524524

DOB: 4/24/2023

BCC L1 DIAMOND 181J ET  
 CL 1 DOMINO 9108G 1ET  
 BCC L1 TAMA 580C ET  
 JC L1 DOMETT 1037J  
 KC L1 DOMINO 16024  
 JC L1 DOMETT 4055B

HH ADVANCE 7156E ET  
 CL 1 DOMINETTE 9184W  
 CL 1 DOMINO 105Y  
 CL 1 DOMINETTE 617S  
 HH ADVANCE 1013Y ET  
 KC RIBSTONE 10047  
 BCC ADVANCE 103Y ET  
 JC L1 DOMETT 0066X

	CE	BW	WW	YW	SC	SCF	MM	M&G	UDDR	TEAT
EPD	+15.0	-2.1	40	65	0.9	15.3	28	48	1.30	1.30
Top %	2	3								
	CW	FAT	REA	MARB	BMI	CHB				
EPD	61	.023	.23	.20	335	120	BW	WW Ratio	YW Ratio	
Top %							57	88	98	

Recommended Heifer Bull.

### LOT59 JC L1 DOMINO 3065L

REG# 44524137

DOB: 4/29/2023

HH ADVANCE 6009D ET  
 HH ADVANCE 4105B ET  
 HH MISS ADVANCE 1175Y ET  
 JC L1 DOMETT 4015B  
 JC L1 DOMINO 1029Y  
 JC L1 DOMETT 0063X

HH ADVANCE 1098Y  
 L1 DOMINETTE 99374  
 HH ADVANCE 7034T ET  
 HH MISS ADVANCE 5139R ET  
 HH ADVANCE 338N 1ET  
 JC L1 DOMETT 3028N  
 KC L1 DOMINO 05009  
 JC L1 DOMETT 2033M

	CE	BW	WW	YW	SC	SCF	MM	M&G	UDDR	TEAT
EPD	-2.6	5.5	64	104	0.8	13.5	25	57	1.20	1.20
Top %			21	18						
	CW	FAT	REA	MARB	BMI	CHB				
EPD	68	.043	.37	.02	302	104	BW	WW Ratio	YW Ratio	
Top %							106	100	98	

Dam's MPPA 101.9 on nine head.

Maternal 1/2 brother in use in our operation.

### LOT60 JC L1 DOMINO 3067L

REG# 44524182

DOB: 4/30/2023

CL 1 DOMINO 8138F 1ET  
 CL 1 DOMINO 6187D  
 CL 1 DOMINETTE 2185Z  
 JC L1 DOMETT 9002G  
 JC L1 DOMINO 4044B  
 JC L1 DOMETT 5048C

HH ADVANCE 4067B ET  
 CL 1 DOMINETTE 450B  
 CL 1 DOMINO 994W 1ET  
 CL 1 DOMINETTE 966W  
 KC L1 DOMINO 12029  
 JC L1 DOMETT 1015Y  
 B&D ADVANCE 9169  
 JC L1 DOMETT 0034X

	CE	BW	WW	YW	SC	SCF	MM	M&G	UDDR	TEAT
EPD	+2.7	3.4	61	89	1.1	14.2	31	61	1.20	1.30
Top %										
	CW	FAT	REA	MARB	BMI	CHB				
EPD	73	.003	.41	.16	328	121	BW	WW Ratio	YW Ratio	
Top %		14					85	102	94	

Dam's MPPA 102.0 on four head.

## TWO-YEAR-OLD BULLS

### LOT 61 JC L1 DOMINO 3069L

REG# 44524190

DOB: 5/5/2023

CL 1 DOMINO 8138F 1ET  
 CL 1 DOMINO 6187D  
 CL 1 DOMINETTE 2185Z  
 JC L1 DOMETT 9055G  
 JC L1 DOMINO 4044B  
 JC L1 DOMETT 3004A

HH ADVANCE 4067B ET  
 CL 1 DOMINETTE 450B  
 CL 1 DOMINO 994W 1ET  
 CL 1 DOMINETTE 966W

KC L1 DOMINO 12029  
 JC L1 DOMETT 1015Y  
 JC L1 DOMINO 1029Y  
 JC L1 DOMETT 0013X

	CE	BW	WW	YW	SC	SCF	MM	M&G	UDDR	TEAT	
EPD	-1.1	4.8	60	88	1.0	12.0	30	60	1.20	1.30	
Top %											
	CW	FAT	REA	MARB	BMI	CHB					
EPD	74	.003	.42	.16	293	120	BW	WW Ratio	YW Ratio		
Top %		14					91	100	96		

Dam's MPPA 100.2 on four head.  
 Maternal 1/2 brother in use in our operation.



### LOT 62 KC L1 DOMINO 23068

REG# 44484964

DOB: 3/28/2023

B&D L1 BARON 4273  
 B&D L1 PIPPA 1175  
 KC L1 DOMETT 18047  
 CL 1 DOMINO 1131Y 1ET  
 CL 1 DOMINO 420B 1ET  
 KC L1 DOMETT 10054

CL 1 DOMINO 955W  
 CL 1 DOMINETTE 615S  
 HH ADVANCE 5104R  
 B&D L1 DOMINET 7164 1ET

CL 1 DOMINO 215Z  
 CL 1 DOMINETTE 7157T  
 UPS DOMINO 5216  
 KC L1 DOMETT 03119

	CE	BW	WW	YW	SC	SCF	MM	M&G	UDDR	TEAT	
EPD	-1.3	3.7	68	111	1.4	14.4	35	69	1.20	1.20	
Top %			10	9	16		9	6			
	CW	FAT	REA	MARB	BMI	CHB					
EPD	85	.023	.64	.15	339	131	BW	WW Ratio	YW Ratio		
Top %	12	19					90	119	121		

Dam's MPPA 108.0 on five head.  
 Used on cows, trich tested.



### LOT 63 KC L1 DOMINO 23073

REG# 44484971

DOB: 3/28/2023

BR 5110C DOMINO 7G  
 BR 58Y STARLET 49B  
 KC MISS RIBSTONE 13046  
 CL 1 DOMINO 5110C  
 BR 58Y STARLET 49B  
 F 157K RIBSTONE 765  
 KC L1 DOMETT 08063

CL 1 DOMINO 3100A 1ET  
 CL 1 DOMINETTE 055X  
 BR 4W STANMORE 58Y  
 BR 4S STARLET 50Z

K 64H RIBSTONE LAD 157K  
 F MS BONANZA 246  
 CL 1 DOMINO 04011  
 CL 1 DOMETT 00140

	CE	BW	WW	YW	SC	SCF	MM	M&G	UDDR	TEAT	
EPD	-4.3	5.4	52	79	0.6	13.6	26	52	1.30	1.10	
Top %											
	CW	FAT	REA	MARB	BMI	CHB					
EPD	67	.023	.17	.24	303	115	BW	WW Ratio	YW Ratio		
Top %				23			94	108	103		

Dam's MPPA 98.4 on ten head.  
 Maternal 1/2 brother sells as Lot 14. Dam has produced two sons for Norman Ranch, and one for Quarter Circle Y and Neiderman Ranches.



### LOT 64 KC L1 DOMINO 23074

REG# 44484972

DOB: 3/28/2023

B&D L1 BARON 4273  
 B&D L1 PIPPA 1175  
 KC L1 DOMETT 14067  
 CL 1 DOMINO 1131Y 1ET  
 B&D L1 PIPPA 1175  
 CL 1 DOMINO 292Z  
 KC MISS RIBSTONE 11063

CL 1 DOMINO 955W  
 CL 1 DOMINETTE 615S  
 HH ADVANCE 5104R  
 B&D L1 DOMINET 7164 1ET

HH ADVANCE 0118X  
 CL 1 DOMINETTE 755T 1ET  
 F 157K RIBSTONE 765  
 KC L1 DOMETT 07092

	CE	BW	WW	YW	SC	SCF	MM	M&G	UDDR	TEAT	
EPD	-0.9	5.0	63	96	0.8	9.4	32	63	1.00	0.90	
Top %			24				20	21			
	CW	FAT	REA	MARB	BMI	CHB					
EPD	75	.003	.29	.07	260	121	BW	WW Ratio	YW Ratio		
Top %		14					88	86	88		

Dam's MPPA 98.9 on nine head.  
 Dam has produced sons for Parsons and Martian Ranches.



## TWO-YEAR-OLD BULLS

### LOT 65 KC L1 DOMINO 23076

DOB: 3/28/2023

REG# 44498265

B&D L1 BARON 4273

CL 1 DOMINO 1131Y 1ET

B&D L1 PIPPA 1175

CL 1 DOMINO 955W  
CL 1 DOMINETTE 615S  
HH ADVANCE 5104R  
B&D L1 DOMINET 7164 1ET

KC L1 DOMETT 17143

HH ADVANCE 2008Z ET

KC L1 DOMETT 14034

HH ADVANCE 9144W  
HH MISS ADVANCE 7003T  
KC MR RIBSTONE 11119  
KC L1 DOMETT 11075

	CE	BW	WW	YW	SC	SCF	MM	M&G	UDDR	TEAT
EPD	+6.3	1.2	60	86	1.9	15.5	42	72	1.00	1.00
Top %		20			2		7	3		
	CW	FAT	REA	MARB	BMI	CHB	BW WW Ratio YW Ratio			
EPD	73	.033	.29	.18	337	117	64	101	100	
Top %										

Dam's MPPA 106.2 on six head.

Dam produced 3rd high seller in 2023 sale going to LeRoy Scott Herefords & Bryan Carmichael. Recommended Heifer Bull.



### LOT 66 KC L1 DOMINO 23077

DOB: 3/30/2023

REG# 44484974

R 5184 NORTH STAR 21G

CL1 DOMINO 5184C

R STARLETTE 405

CL 1 DOMINO 215Z  
CL 1 DOMINETTE 123Y  
CL 1 DOMINO 955W  
R STARLETTE 614

KC MISS FRECKLES 17063

KC MR RIBSTONE 10071

KC L1 DOMETT 14062

F 157K RIBSTONE 765  
KC L1 DOMETT 04008  
HH ADVANCE 0149X  
KC L1 DOMETT 08059

	CE	BW	WW	YW	SC	SCF	MM	M&G	UDDR	TEAT
EPD	+6.5	2.1	65	104	0.7	13.8	26	58	1.10	1.10
Top %	24		18	18						
	CW	FAT	REA	MARB	BMI	CHB	BW WW Ratio YW Ratio			
EPD	87	.063	.62	.14	341	142	72	90	93	
Top %	9		22			18				

Dam's MPPA 96.4 on six head.

Dam has produced sons for Crossview Ranch and R. Carmichael. Used on cows trich tested.



### LOT 67 KC L1 DOMINO 23081

DOB: 3/30/2023

REG# 44484979

R 5184 NORTH STAR 21G

CL1 DOMINO 5184C

R STARLETTE 405

CL 1 DOMINO 215Z  
CL 1 DOMINETTE 123Y  
CL 1 DOMINO 955W  
R STARLETTE 614

KC L1 DOMETT 17015

HH ADVANCE 4051B

KC L1 DOMETT 15001

CL 1 DOMINO 1161Y  
HH MISS ADVANCE 2166Z ET  
HH ADVANCE 1013Y ET  
KC L1 DOMETT 06051

	CE	BW	WW	YW	SC	SCF	MM	M&G	UDDR	TEAT
EPD	+6.1	1.8	52	82	1.2	18.4	26	52	1.40	1.40
Top %									10	13
	CW	FAT	REA	MARB	BMI	CHB	BW WW Ratio YW Ratio			
EPD	71	.003	.39	.12	387	121	72	102	97	
Top %		14								

Dam's MPPA 93.4 on six head.

Full brother sold to Quarter Circle Y Ranch in 2024 sale.



### LOT 68 KC L1 DOMINO 23087

DOB: 4/1/2023

REG# 44484987

B&D L1 BARON 4273

CL 1 DOMINO 1131Y 1ET

B&D L1 PIPPA 1175

CL 1 DOMINO 955W  
CL 1 DOMINETTE 615S  
HH ADVANCE 5104R  
B&D L1 DOMINET 7164 1ET

KC L1 DOMETT 15005

HH ADVANCE 1013Y ET

JC L1 DOMETT 4054P

HH ADVANCE 4055P  
HH MISS ADVANCE 7003T  
CL 1 DOMINO 976J  
C L1 DOMINO 9070

	CE	BW	WW	YW	SC	SCF	MM	M&G	UDDR	TEAT
EPD	+1.8	1.6	58	87	1.0	15.3	37	66	1.20	1.20
Top %							5	12		
	CW	FAT	REA	MARB	BMI	CHB	BW WW Ratio YW Ratio			
EPD	63	.023	.31	.16	334	112	85	103	97	
Top %										

Dam's MPPA 98.4 on six head.

Dam has produced sons for Niederman, Davis and Scott Herefords.



### LOT 69 KC L1 DOMINO 23091

DOB: 4/1/2023

REG# 44484991

B&D L1 BARON 4273

CL 1 DOMINO 1131Y 1ET

B&D L1 PIPPA 1175

CL 1 DOMINO 955W  
CL 1 DOMINETTE 615S  
HH ADVANCE 5104R  
B&D L1 DOMINET 7164 1ET

KC L1 DOMETT 14025

B&D ADVANCE 9162

KC MISS RIBSTONE 12102

HH ADVANCE 5104R  
B&D L1 DOMINET 7171  
F 157K RIBSTONE 765  
KC L1 DOMETT 06112

	CE	BW	WW	YW	SC	SCF	MM	M&G	UDDR	TEAT
EPD	+7.8	0.3	44	66	1.2	14.6	27	48	1.10	1.10
Top %	17	10								
	CW	FAT	REA	MARB	BMI	CHB	BW WW Ratio YW Ratio			
EPD	65	.023	.21	.02	307	96	74	96	96	
Top %										

Dam's MPPA 103.6 on seven head.

Dam has produced a son for Mortenson Cattle Co.



## TWO-YEAR-OLD BULLS

### LOT 70 KC L1 DOMINO 23096

DOB: 4/1/2023

REG# 44485002

BR 5110C DOMINO 7G

CL1 DOMINO 5110C

BR 58Y STARLET 49B

CL 1 DOMINO 3100A 1ET  
CL 1 DOMINETTE 055X  
BR 4W STANMORE 58Y  
BR 4S STARLET 50Z

HH ADVANCE 7156E ET

KC MISS RIBSTONE 1104Z

HH ADVANCE 3297A ET  
HH MISS ADVANCE 1056Y ET  
F 157K RIBSTONE 765  
KC L1 DOMETT 03035

	CE	BW	WW	YW	SC	SCF	MM	M&G	UDDR	TEAT
EPD	+1.3	3.5	56	81	1.0	17.7	24	52	1.20	1.20
Top %										
	CW	FAT	REA	MARB	BMI	CHB	BW WW Ratio YW Ratio			
EPD	74	.003	.31	.15	374	119	78	106	97	
Top %		14								

Dam's MPPA 98.4 on four head.

Excellent uddered cow family. Dam has produced sons for Froelich and Lyon Ranches.



### LOT 71 KC L1 DOMINO 23102

DOB: 4/2/2023

REG# 44485017

B&D L1 BARON 4273

CL 1 DOMINO 1131Y 1ET

B&D L1 PIPPA 1175

CL 1 DOMINO 955W  
CL 1 DOMINETTE 615S  
HH ADVANCE 5104R  
B&D L1 DOMINET 7164 1ET

CL 1 DOMINO 420B 1ET

KC L1 DOMETT 10028

CL 1 DOMINO 215Z  
CL 1 DOMINETTE 7157T  
UPS DOMINO 5216  
KC L1 DOMETT 06051

	CE	BW	WW	YW	SC	SCF	MM	M&G	UDDR	TEAT
EPD	+9.5	1.3	63	95	1.7	7.4	34	65	0.90	0.90
Top %	10	22	24		4		12	14		
	CW	FAT	REA	MARB	BMI	CHB	BW WW Ratio YW Ratio			
EPD	80	.013	.62	.19	240	137	76	103	96	
Top %	22		22			23				

Dam's MPPA 94.3 on five head.

Maternal 1/2 brother sold to Weishaar Herefords in 2023 sale. Used on cows, trich tested.



### LOT 72 KC L1 DOMINO 23110

DOB: 4/3/2023

REG# 44485028

B&D L1 BARON 4273

CL 1 DOMINO 1131Y 1ET

B&D L1 PIPPA 1175

CL 1 DOMINO 955W  
CL 1 DOMINETTE 615S  
HH ADVANCE 5104R  
B&D L1 DOMINET 7164 1ET

KC MR FRECKLES 16059

KC L1 DOMETT 15047

KC MR RIBSTONE 10071  
KC L1 DOMETT 11033  
HH ADVANCE 2008Z ET  
KC L1 DOMETT 10080

	CE	BW	WW	YW	SC	SCF	MM	M&G	UDDR	TEAT
EPD	+3.9	0.8	52	83	2.0	15.4	41	67	1.10	1.20
Top %		15			1		2	10		
	CW	FAT	REA	MARB	BMI	CHB	BW WW Ratio YW Ratio			
EPD	64	.033	.50	.17	322	103	86	104	106	
Top %										

Dam's MPPA 102.5 on five head.

Maternal 1/2 brother sells as Lot 18. Used on cows, trich tested.



### LOT 73 KC L1 DOMINO 23115

DOB: 4/4/2023

REG# 44485035

R 5184 NORTH STAR 21G

CL1 DOMINO 5184C

R STARLETTE 405

CL 1 DOMINO 215Z  
CL 1 DOMINETTE 123Y  
CL 1 DOMINO 955W  
R STARLETTE 614

ECR HIGH CLASS 3009

KC L1 DOMETT 08056

HH ADVANCE 8050U ET  
ECR L18 GEN LADY 6131  
CL 1 DOMINO 648S  
KC L1 DOMETT 03004

	CE	BW	WW	YW	SC	SCF	MM	M&G	UDDR	TEAT
EPD	+7.6	1.0	46	71	0.8	15.4	22	45	1.20	1.20
Top %	18	18								
	CW	FAT	REA	MARB	BMI	CHB	BW WW Ratio YW Ratio			
EPD	69	.013	.30	.22	324	114	77	110	105	
Top %										

Dam's MPPA 98.8 on six head.

Used on cows, trich tested.



## TWO-YEAR-OLD BULLS

### LOT 74 KC L1 DOMINO 23116

REG# 44485036

DOB: 4/4/2023

**B&D L1 BARON 4273**

CL 1 DOMINO 1131Y 1ET  
B&D L1 PIPPA 1175

CL 1 DOMINO 955W  
CL 1 DOMINETTE 615S  
HH ADVANCE 5104R  
B&D L1 DOMINET 7164 1ET

**KC L1 DOMETT 18145**

CL 1 DOMINO 420B 1ET  
KC L1 DOMETT 14121

CL 1 DOMINO 215Z  
CL 1 DOMINETTE 7157T  
CL 1 DOMINO 292Z  
KC MISS RIBSTONE 09016

	CE	BW	WW	YW	SC	SCF	MM	M&G	UDDR	TEAT
EPD	0.0	5.4	68	105	1.9	4.2	33	67	1.00	0.90
Top %			10	17	2		16	10		
	CW	FAT	REA	MARB	BMI	CHB	BW WW Ratio YW Ratio			
EPD	94	.003	.71	.19	210	150	92	104	105	
Top %	3	14	12			11				

Dam's MPPA 96.2 on five head.  
Used on cows, trich tested.



### LOT 75 KC L1 DOMINO 23124

REG# 44485044

DOB: 4/6/2023

**B&D L1 BARON 4273**

CL 1 DOMINO 1131Y 1ET  
B&D L1 PIPPA 1175

CL 1 DOMINO 955W  
CL 1 DOMINETTE 615S  
HH ADVANCE 5104R  
B&D L1 DOMINET 7164 1ET

**KC L1 DOMETT 17022**

HH ADVANCE 1013Y ET  
KC L1 DOMETT 010051

HH ADVANCE 4055P  
HH MISS ADVANCE 7003T  
UPS DOMINO 5216  
KC L1 DOMETT 03035

	CE	BW	WW	YW	SC	SCF	MM	M&G	UDDR	TEAT
EPD	+1.1	4.1	68	108	1.3	8.8	31	65	1.00	1.00
Top %			10	12	23			14		
	CW	FAT	REA	MARB	BMI	CHB	BW WW Ratio YW Ratio			
EPD	79	.003	.67	-.01	245	114	94	118	119	
Top %	25	14	16							

Dam's MPPA 98.0 on six head.  
Used on cows, trich tested.



### LOT 76 KC L1 DOMINO 23126

REG# 44485046

DOB: 4/7/2023

**R 5184 NORTH STAR 21G**

CL1 DOMINO 5184C  
R STARLETTE 405

CL 1 DOMINO 215Z  
CL1 DOMINETTE 123Y  
CL 1 DOMINO 955W  
R STARLETTE 614

**KC L1 DOMETT 13067**

HH ADVANCE 0207X  
KC L1 DOMETT 04109

HH ADVANCE 8203U ET  
HH MISS ADVANCE 7066T  
OXH DOMINO 1240  
C L1 DOMETT 4146

	CE	BW	WW	YW	SC	SCF	MM	M&G	UDDR	TEAT
EPD	+10.0	0.2	43	66	0.9	16.9	27	49	1.20	1.40
Top %	8	10								13
	CW	FAT	REA	MARB	BMI	CHB	BW WW Ratio YW Ratio			
EPD	80	.033	.43	.29	384	148	62	84	87	
Top %	22			15		13				

Dam's MPPA 100.3 on eight head.  
Dam produced sons for Peters Ranch and Riley Cihak.



### LOT 77 KC L1 DOMINO 3128

REG# 44485050

DOB: 4/7/2023

**B&D L1 BARON 4273**

CL 1 DOMINO 1131Y 1ET  
B&D L1 PIPPA 1175

CL 1 DOMINO 955W  
CL 1 DOMINETTE 615S  
HH ADVANCE 5104R  
B&D L1 DOMINET 7164 1ET

**KC L1 DOMINETTE 9036**

JC L1 DOMINO 7007E  
KC MISS FRECKLES 16005

JC L1 DOMINO 4044B  
JC L1 DOMETT 0049X  
KC MR RIBSTONE 10071  
KC L1 DOMETT 11031

	CE	BW	WW	YW	SC	SCF	MM	M&G	UDDR	TEAT
EPD	+3.8	2.6	64	104	1.3	11.4	34	66	1.00	1.00
Top %			21	18	23		12	12		
	CW	FAT	REA	MARB	BMI	CHB	BW WW Ratio YW Ratio			
EPD	74	.003	.31	.08	278	114	84	117	107	
Top %		14								

Dam's MPPA 107.5 on four head.  
Maternal 1/2 brother sold to Orwick Ranch in 2024 sale. Used on cows, trich tested.





## TWO-YEAR-OLD BULLS

### LOT 78 KC L1 DOMINO 23132

DOB: 4/7/2023

REG# 44485053

B&D L1 BARON 4273

CL 1 DOMINO 1131Y 1ET

B&D L1 PIPPA 1175

CL 1 DOMINO 955W  
CL 1 DOMINETTE 615S  
HH ADVANCE 5104R  
B&D L1 DOMINET 7164 1ET

KC L1 DOMETT 18088

CL 1 DOMINO 420B 1ET

KC L1 DOMETT 14067

CL 1 DOMINO 215Z  
CL 1 DOMINETTE 7157T  
CL 1 DOMINO 292Z  
KC MISS RIBSTONE 11063

	CE	BW	WW	YW	SC	SCF	MM	M&G	UDDR	TEAT
EPD	-7.6	5.3	82	121	1.4	12.6	39	80	1.10	1.00
Top %			7	3	16		3	7		
	CW	FAT	REA	MARB	BMI	CHB	BW	WW Ratio	YW Ratio	
EPD	94	.023	.44	.06	310	124	98	134	123	
Top %	3									

Dam's MPPA 108.5 on five head.

Dam produced a son for Foster Ranch. Used on cows, trich tested. We are retaining 1/4 semen interest.



### LOT 79 KC L1 DOMINO 23133

DOB: 4/7/2023

REG# 44485054

BR 5110C DOMINO 7G

CL1 DOMINO 5110C

BR 58Y STARLET 49B

CL 1 DOMINO 3100A 1ET  
CL 1 DOMINETTE 055X  
BR 4W STANMORE 58Y  
BR 4S STARLET 50Z

KC L1 DOMETT 16085

HH ADVANCE 4051B

KC L1 DOMETT 14018

CL 1 DOMINO 1161Y  
HH MISS ADVANCE 2166Z ET  
K&B THUNDERSTRUCK 113Y 1ET  
KC L1 DOMETT 11123

	CE	BW	WW	YW	SC	SCF	MM	M&G	UDDR	TEAT
EPD	+0.6	5.1	51	86	1.0	14.5	32	57	1.30	1.40
Top %										13
	CW	FAT	REA	MARB	BMI	CHB	BW	WW Ratio	YW Ratio	
EPD	64	.003	.31	-.03	314	100	83	98	98	
Top %	14									

Dam's MPPA 106.3 on seven head.

Dam has produced two sons for Mortenson Cattle Co. Used on cows, trich tested.



### LOT 80 KC L1 DOMINO 23137

DOB: 4/9/2023

REG# 44485056

BR 5110C DOMINO 7G

CL1 DOMINO 5110C

BR 58Y STARLET 49B

CL 1 DOMINO 3100A 1ET  
CL 1 DOMINETTE 055X  
BR 4W STANMORE 58Y  
BR 4S STARLET 50Z

KC L1 DOMETT 15047

HH ADVANCE 2008Z ET

KC L1 DOMETT 10080

HH ADVANCE 9144W  
HH MISS ADVANCE 7003T  
UPS DOMINO 5216  
KC L1 DOMETT 06027

	CE	BW	WW	YW	SC	SCF	MM	M&G	UDDR	TEAT
EPD	-0.1	2.7	50	79	0.7	19.5	31	56	1.20	1.30
Top %										
	CW	FAT	REA	MARB	BMI	CHB	BW	WW Ratio	YW Ratio	
EPD	65	.023	.27	.08	378	97	86	107	104	
Top %										

Dam's MPPA 103.2 on eight head.

Dam has produced a son for Norman Ranch.



### LOT 81 KC L1 DOMINO 23138

DOB: 4/9/2023

REG# 44503323

H5 5019C ADVANCE 988

HH ADVANCE 5019C ET

H5 MS 064 SOLUTION 488

CL 1 DOMINO 215Z  
HH MISS ADVANCE 1072Y ET  
H5 SOLUTION 064  
H5 MS 632 DOMET 1261

KC MISS FRECKLES 18005

KC MR FRECKLES 16059

KC L1 DOMETT 14034

KC MR RIBSTONE 10071  
KC L1 DOMETT 11033  
KC MR RIBSTONE 11119  
KC L1 DOMETT 11075

	CE	BW	WW	YW	SC	SCF	MM	M&G	UDDR	TEAT
EPD	-3.2	6.4	67	116	1.3	16.6	32	66	1.20	1.20
Top %			12	5	23		20	12		
	CW	FAT	REA	MARB	BMI	CHB	BW	WW Ratio	YW Ratio	
EPD	70	.053	.50	.19	352	114	83	107	107	
Top %										

Dam's MPPA 106.8 on five head.

Used on cows, trich tested.



## TWO-YEAR-OLD BULLS

### LOT 82 KC L1 DOMINO 23140

DOB: 4/9/2023

REG# 44485060

BR 5110C DOMINO 7G

CL1 DOMINO 5110C

BR 58Y STARLET 49B

CL 1 DOMINO 3100A 1ET  
CL 1 DOMINETTE 055X  
BR 4W STANMORE 58Y  
BR 4S STARLET 50Z

UPS DOMINO 5216

KC L1 DOMETT 04096

UPS DOMINO 3027  
UPS MISS MOM 2756  
OXH DOMINO 0138  
C L1 DOMETT 3130

	CE	BW	WW	YW	SC	SCF	MM	M&G	UDDR	TEAT
EPD	+6.1	3.2	38	66	1.0	18.0	26	45	1.20	1.10
Top %										
	CW	FAT	REA	MARB	BMI	CHB	BW WW Ratio YW Ratio			
EPD	41	.033	.05	-.05	329	64	73	82	103	
Top %										

Dam's MPPA 99.4 on 13 head.

Don't overlook this guy! Dam was 13 years old. He really took off after weaning. One of Keith's all time favorite cows. Dam has produced sons for Hanson, Dolezal, Varland, Gilbertz and Keller Herefords.



### LOT 83 KC L1 DOMINO 23143

DOB: 4/9/2023

REG# 44485081

KC L1 DOMINO 19059

HH ADVANCE 7156E ET

KC L1 DOMETT 09058

HH ADVANCE 3297A ET  
HH MISS ADVANCE 1056Y ET  
UPS DOMINO 5216  
KC L1 DOMETT 04008

B&D L1 BARON 4273

KC L1 DOMINETTE 9036

CL 1 DOMINO 1131Y 1ET  
B&D L1 PIPPA 1175  
JC L1 DOMINO 7007E  
KC MISS FRECKLES 16005

	CE	BW	WW	YW	SC	SCF	MM	M&G	UDDR	TEAT
EPD	+10.6	0.1	57	94	1.5	17.7	29	57	1.40	1.50
Top %	7	9		10					10	4
	CW	FAT	REA	MARB	BMI	CHB	BW WW Ratio YW Ratio			
EPD	76	.023	.47	.37	384	144	62	108	113	
Top %				8		16				

Dam's MPPA 95.7 on two head.

Used on Heifers, trich tested. Recommended Heifer bull.



### LOT 84 KC L1 DOMINO 23153

DOB: 4/11/2023

REG# 44485094

BR 5110C DOMINO 7G

CL1 DOMINO 5110C

BR 58Y STARLET 49B

CL 1 DOMINO 3100A 1ET  
CL 1 DOMINETTE 055X  
BR 4W STANMORE 58Y  
BR 4S STARLET 50Z

HH ADVANCE 0207X

KC L1 DOMETT 07005 1ET

HH ADVANCE 8203U ET  
HH MISS ADVANCE 7066T  
CL 1 DOMINO 4162P 1ET  
C L1 DOMETT 7092

	CE	BW	WW	YW	SC	SCF	MM	M&G	UDDR	TEAT
EPD	-2.7	4.9	51	82	1.0	14.0	33	58	1.00	1.10
Top %							16			
	CW	FAT	REA	MARB	BMI	CHB	BW WW Ratio YW Ratio			
EPD	77	.003	.22	-.03	312	109	82	100	102	
Top %		14								

Dam's MPPA 103.3 on ten head.

Dam produced sons for K. Carmichael and Palczewski Ranches.



### LOT 85 KC L1 DOMINO 23155

DOB: 4/11/2023

REG# 44485096

B&D L1 BARON 4273

CL 1 DOMINO 1131Y 1ET

B&D L1 PIPPA 1175

CL 1 DOMINO 955W  
CL 1 DOMINETTE 615S  
HH ADVANCE 5104R  
B&D L1 DOMINET 7164 1ET

B&D L1 BARON 4273

KC L1 DOMETT 14069

CL 1 DOMINO 1131Y 1ET  
B&D L1 PIPPA 1175  
K&B THUNDERSTRUCK 113Y 1ET  
KC MISS RIBSTONE 09009

	CE	BW	WW	YW	SC	SCF	MM	M&G	UDDR	TEAT
EPD	+2.3	2.2	62	93	1.2	7.4	31	62	1.10	1.00
Top %							24			
	CW	FAT	REA	MARB	BMI	CHB	BW WW Ratio YW Ratio			
EPD	95	-.007	.57	.02	243	135	75	116	107	
Top %	3	7				25				

Dam's MPPA 106.8 on four head.



### LOT 86 KC L1 DOMINO 23156

DOB: 4/12/2023

REG# 44485098

B&D L1 BARON 4273

CL 1 DOMINO 1131Y 1ET

B&D L1 PIPPA 1175

CL 1 DOMINO 955W  
CL 1 DOMINETTE 615S  
HH ADVANCE 5104R  
B&D L1 DOMINET 7164 1ET

HH ADVANCE 7156E ET

KC MISS RIBSTONE 13092

HH ADVANCE 3297A ET  
HH MISS ADVANCE 1056Y ET  
F 157K RIBSTONE 765  
JC L1 DOMETT 7061T

	CE	BW	WW	YW	SC	SCF	MM	M&G	UDDR	TEAT
EPD	+7.2	1.0	56	84	1.0	12.1	36	64	1.10	1.10
Top %	20	18					7	17		
	CW	FAT	REA	MARB	BMI	CHB	BW WW Ratio YW Ratio			
EPD	68	.023	.28	.03	268	91	65	113	NA	
Top %										

Dam's MPPA 105.5 on four head.

Dam produced a son for R. Carmichael Ranch in 2024 sale. Used on cows, trich tested.



# TWO-YEAR-OLD BULLS

## LOT 87 KC L1 DOMINO 23167

REG# 44485109

DOB: 4/16/2023

H5 5019C ADVANCE 988  
HH ADVANCE 5019C ET  
H5 MS 064 SOLUTION 488

CL 1 DOMINO 215Z  
HH MISS ADVANCE 1072Y ET  
H5 SOLUTION 064  
H5 MS 632 DOMETT 1261

KC L1 DOMETT 14020  
K&B THUNDERSTRUCK 113Y 1ET  
KC L1 DOMETT 10053

UPS DOMINO 3027  
K&B MISS EXCEL 4216  
UPS DOMINO 5216  
KC L1 DOMETT 06121

	CE	BW	WW	YW	SC	SCF	MM	M&G	UDDR	TEAT	
EPD	+2.8	2.4	47	77	1.6	21.0	30	54	1.40	1.40	
Top %					7	19			10	13	
	CW	FAT	REA	MARB	BMI	CHB					
EPD	66	.063	.52	.26	423	124	BW	WW Ratio	YW Ratio		
Top %				19	23		80	89	92		

Dam's MPAA 99.0 on nine head.



## LOT 88 KC L1 DOMINO 23170

REG# 44485112

DOB: 4/16/2023

YV 234F SUNNY CREEK ET 13J  
BR 213B FORTY CREEK 234F  
YV 31A SUNNY LASS 27D

BR 58Y STANDARD 213B  
BR 15Z LADY ET 153C  
YV 30U MR STAN SUNSHINE ET 31A  
YV 15Z MS ZAM 30B

KC L1 DOMETT 20153  
JA L1 DOMINO 302A  
KC MISS FRECKLES 16005

HH ADVANCE 0132X  
JA L1 DOMINETTE 1633Y  
KC MR RIBSTONE 10071  
KC L1 DOMETT 11031

	CE	BW	WW	YW	SC	SCF	MM	M&G	UDDR	TEAT	
EPD	+1.4	3.4	62	98	1.0	14.5	29	61	1.10	1.20	
Top %											
	CW	FAT	REA	MARB	BMI	CHB					
EPD	82	.043	.30	.12	327	123	BW	WW Ratio	YW Ratio		
Top %	18						72	103	98		

Dam's MPAA 101.2 on three head.

Sire was Calgary Champion calf and Top Selling Bull in Calgary's 2022 sale.

Used on cows, trich tested.



## LOT 89 KC L1 DOMINO 23176

REG# 44485118

DOB: 4/20/2023

BR 5110C DOMINO 7G  
CL1 DOMINO 5110C  
BR 58Y STARLET 49B

CL 1 DOMINO 3100A 1ET  
CL 1 DOMINETTE 055X  
BR 4W STANMORE 58Y  
BR 4S STARLET 50Z

KC L1 DOMETT 17045  
B&D L1 BARON 4273  
KC L1 DOMETT 14018

CL 1 DOMINO 1131Y 1ET  
B&D L1 PIPPA 1175  
K&B THUNDERSTRUCK 113Y 1ET  
KC L1 DOMETT 11123

	CE	BW	WW	YW	SC	SCF	MM	M&G	UDDR	TEAT	
EPD	-1.6	3.5	53	80	0.5	20.6	38	64	1.20	1.30	
Top %						22	4	17			
	CW	FAT	REA	MARB	BMI	CHB					
EPD	74	.013	.41	.10	424	122	BW	WW Ratio	YW Ratio		
Top %					22		81	91	89		

Dam's MPAA 100.5 on five head.



## LOT 90 KC L1 DOMINO 23178

REG# 44485119

DOB: 4/20/2023

KC L1 DOMINO 19059  
HH ADVANCE 7156E ET  
KC L1 DOMETT 09058

HH ADVANCE 3297A ET  
HH MISS ADVANCE 1056Y ET  
UPS DOMINO 5216  
KC L1 DOMETT 04008

KC L1 DOMETT 21009  
UPS DOMINO 3027  
KC L1 DOMETT 19127

CL 1 DOMINO 9126J 1ET  
UPS MISS DIAMOND 1353  
JC L1 DOMINO 7007E  
KC MISS FRECKLES 16069

	CE	BW	WW	YW	SC	SCF	MM	M&G	UDDR	TEAT	
EPD	+1.0	3.7	54	87	1.0	14.0	28	55	1.00	1.00	
Top %											
	CW	FAT	REA	MARB	BMI	CHB					
EPD	57	.003	.23	.25	305	110	BW	WW Ratio	YW Ratio		
Top %		14		21			81	98	102		



## LOT 91 KC L1 DOMINO 23179

REG# 44485120

DOB: 4/20/2023

H5 5019C ADVANCE 988  
HH ADVANCE 5019C ET  
H5 MS 064 SOLUTION 488

CL 1 DOMINO 215Z  
HH MISS ADVANCE 1072Y ET  
H5 SOLUTION 064  
H5 MS 632 DOMETT 1261

KC L1 DOMETT 19001  
HH ADVANCE 2008Z ET  
KC L1 DOMETT 17053

HH ADVANCE 9144W  
HH MISS ADVANCE 7003T  
B&D L1 BARON 4273  
KC L1 DOMETT 13057

	CE	BW	WW	YW	SC	SCF	MM	M&G	UDDR	TEAT	
EPD	+0.4	4.6	68	115	1.4	14.4	31	65	1.20	1.20	
Top %			10	5	16		14				
	CW	FAT	REA	MARB	BMI	CHB					
EPD	82	.053	.56	.38	344	151	BW	WW Ratio	YW Ratio		
Top %	18			8			87	112	109		

Dam's MPAA 103.5 on four head.

Used on cows, trich tested.



## TWO-YEAR-OLD BULLS

### LOT 92 KC L1 DOMINO 23180

DOB: 4/25/2023

REG# 44485121

R 5184 NORTH STAR 21G

CL1 DOMINO 5184C

R STARLETTE 405

CL 1 DOMINO 215Z  
CL 1 DOMINETTE 123Y  
CL 1 DOMINO 955W  
R STARLETTE 614

KC MISS FRECKLES 17167

KC MR RIBSTONE 10071

KC RIBSTONE 10047

F 157K RIBSTONE 765  
KC L1 DOMETT 04008  
F 157K RIBSTONE 765  
KC L1 DOMETT 04007

	CE	BW	WW	YW	SC	SCF	MM	M&G	UDDR	TEAT
EPD	+5.3	2.5	60	89	0.9	18.0	29	59	1.20	1.30
Top %										
	CW	FAT	REA	MARB	BMI	CHB				
EPD	82	.003	.62	.20	396	138	BW	WW Ratio	YW Ratio	
Top %	18	14	22				87	102	104	

Dam's MPPA 101.1 on five head.

Maternal 1/2 brother sells as Lot 9. Dam produced a son for Orwick Ranch.



### LOT 93 KC L1 DOMINO 23181

DOB: 4/22/2023

REG# 44485122

KC L1 DOMINO 19059

HH ADVANCE 7156E ET

KC L1 DOMETT 09058

HH ADVANCE 3297A ET  
HH MISS ADVANCE 1056Y ET  
UPS DOMINO 5216  
KC L1 DOMETT 04008

KC L1 DOMETT 21116

KC MR FRECKLES 19072

KC L1 DOMETT 18172

KC MR FRECKLES 16059  
KC L1 DOMETT 09041  
HH ADVANCE 1013Y ET  
KC L1 DOMETT 14104

	CE	BW	WW	YW	SC	SCF	MM	M&G	UDDR	TEAT
EPD	-0.2	2.9	50	81	1.0	18.5	33	58	1.20	1.30
Top %							16			
	CW	FAT	REA	MARB	BMI	CHB				
EPD	69	.043	.40	.39	398	142	BW	WW Ratio	YW Ratio	
Top %				7		18	72	86	92	

Dam's MPPA 95.1 on two head.



### LOT 94 KC L1 DOMINO 23182

DOB: 4/24/2023

REG# 44485123

H5 5019C ADVANCE 988

HH ADVANCE 5019C ET

H5 MS 064 SOLUTION 488

CL 1 DOMINO 215Z  
HH MISS ADVANCE 1072Y ET  
H5 SOLUTION 064  
H5 MS 632 DOMETT 1261

KC L1 DOMETT 19031

KC MR FRECKLES 16059

KC L1 DOMETT 11008

KC MR RIBSTONE 10071  
KC L1 DOMETT 11033  
HH ADVANCE 8097U ET  
KC L1 DOMETT 02122

	CE	BW	WW	YW	SC	SCF	MM	M&G	UDDR	TEAT
EPD	-1.1	5.8	65	110	2.1	20.1	27	60	1.20	1.20
Top %			18	10	1					
	CW	FAT	REA	MARB	BMI	CHB				
EPD	73	.033	.46	.25	416	132	BW	WW Ratio	YW Ratio	
Top %				21			91	100	97	

Dam's MPPA 97.7 on four head.

Maternal 1/2 brother sold to Fordyce Ranch in 2024 sale.



### LOT 95 KC L1 DOMINO 23184

DOB: 4/24/2023

REG# 44485125

H5 5019C ADVANCE 988

HH ADVANCE 5019C ET

H5 MS 064 SOLUTION 488

CL 1 DOMINO 215Z  
HH MISS ADVANCE 1072Y ET  
H5 SOLUTION 064  
H5 MS 632 DOMETT 1261

KC L1 DOMETT 16116

HH ADVANCE 4051B

KC L1 DOMETT 14062

CL 1 DOMINO 1161Y  
HH MISS ADVANCE 2166Z ET  
HH ADVANCE 0149X  
KC L1 DOMETT 08059

	CE	BW	WW	YW	SC	SCF	MM	M&G	UDDR	TEAT
EPD	+0.6	5.7	50	90	1.3	19.8	24	49	1.30	1.40
Top %						23				13
	CW	FAT	REA	MARB	BMI	CHB				
EPD	64	.053	.41	.18	390	112	BW	WW Ratio	YW Ratio	
Top %							89	95	101	

Dam's MPPA 100.2 on six head.



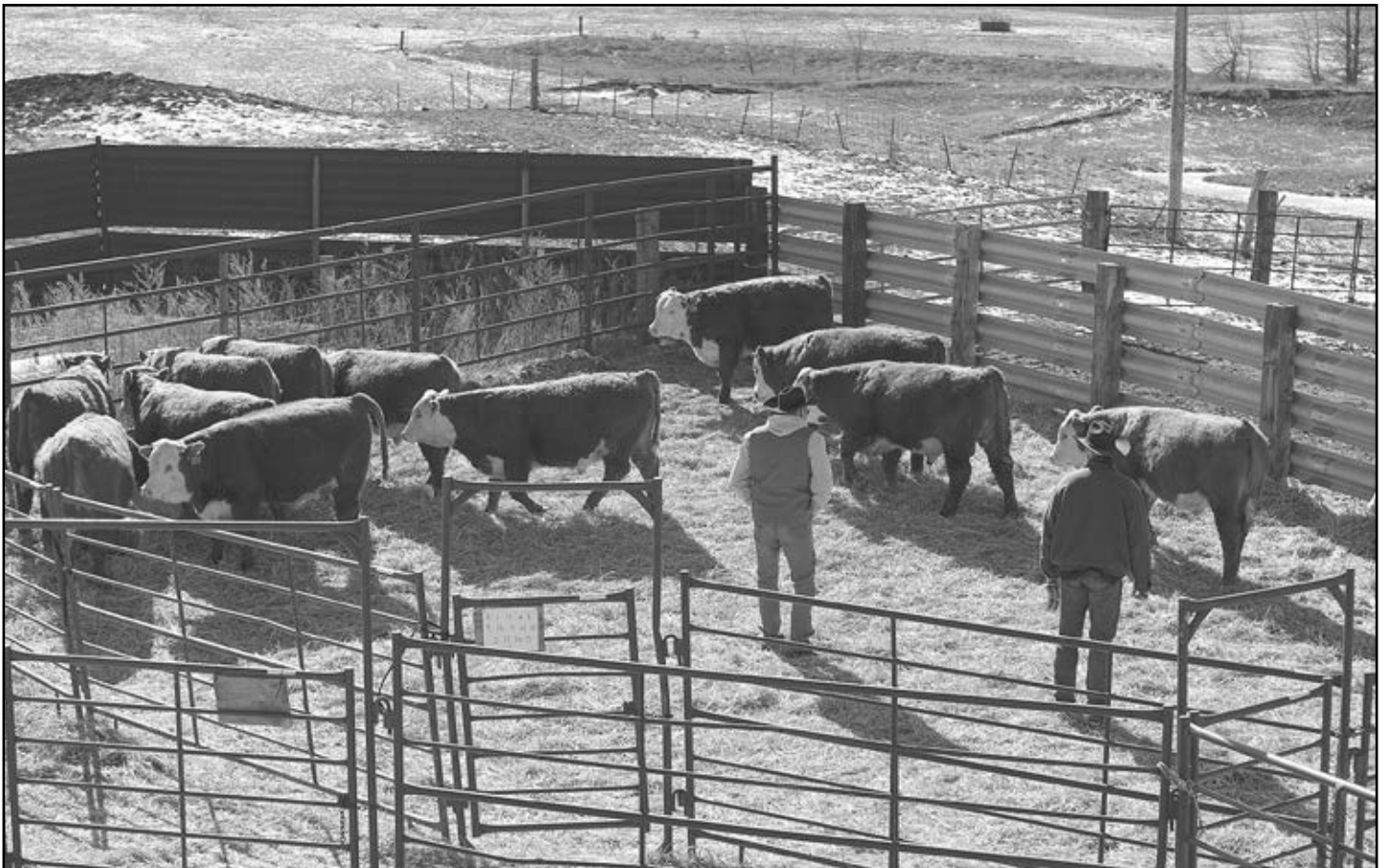



# KA-CHING.

MORE POUNDS. MORE CALVES. MORE PROFIT.

Hereford bulls increase net profit by \$51 per cow per year.

That's \$20,000 in additional revenue for a typical 400-cow outfit, thanks to increased fertility and herd size.

Herefords are also the efficiency experts, proven to add value to calves in the feedyard — \$30 per head in profitability.

That's real money and real results.

**COME HOME TO HEREFORD.**



Hereford.org | 816-842-3757

# CARMICHAEL HEREFORDS

14111 SD Hwy 73 • Meadow, SD 57644

PRESORTED  
FIRST CLASS  
US POSTAGE PAID  
UNITED PRINTING



**Lot 3**



**Lot 18**



**Lot 35**



**Lot 50**