

Fawcett's
ELMCREEKRANCH
Ree Heights, South Dakota



February 13, 2023 • 1 p.m. cst at the ranch • Ree Heights, South Dakota



Annual Production Sale

February 13, 2023

1 p.m. cst • Ree Heights, South Dakota

please join us for lunch prior to the sale

100+ head sell

Horned & Polled Yearling & 2-year-old Hereford bulls

2-year-old Angus Bulls

30 Yearling Registered Hereford Heifers

70 Yearling Hereford Commercial Heifers

70 Yearling F1 Baldy Heifers

Fawcett's
ELMCREEKRANCH
Ree Heights, South Dakota

Keith, Cheryl & Matt
605-870-0161

Dan, Kyla, Hollis & Ivy
605-870-6172

Weston, Kris, Falon, Jensen & Marty
605-478-0077

live broadcast and online bidding

The LivestockTM Link

Livestock Videoing • Video Sales
• Bid-by-Click Online Sales
To view events go to
www.TheLivestockLink.com



AUCTIONEER

Lynn Weishaar • 605-641-6278 cell

SALE DAY PHONES

Keith Fawcett • 605-870-0161

Dan Fawcett • 605-870-6172

Weston Kusser • 605-478-0077

Troy Williamson • 605-254-7875

SALE DAY PHONES / REPRESENTATIVES

Joe Rickabaugh • AHA • 785-633-3188

Chris Effling • 605-769-0142

Kirby Goettsch • Tri-State Neighbor / Farm & Ranch Guide 605-380-3939

Will Bollum • Western Ag Reporter • 507-244-0833

Donnie Leddy • Cattle Business Weekly • 605-695-0113

Jim Shirley • Livestock Plus • 605-695-0649

Art Handle • Handel Marketing • 605-391-8233

Marc & Jill Hotchkiss • Hereford America • 605-210-1956 & 605-490-1409

Contact Dan, Keith or any of the sale staff if you are unable to attend the sale or if you have any questions regarding the cattle.

Welcome!

Welcome to our annual sale,

The bulls that we will be selling represent two different calving intervals meaning we run two different cow herds, one at the north end of the ranch and one at the south. The north end of the ranch calve in February through March and the bulls produced from this group of cows are what make up the yearling bulls in the sale. The cows running the south end of the ranch calve the end of March through the end of May and the bulls produced by these cows are the two-year-old bulls in the sale.

The yearling bulls are weaned in October, processed and started on a mild grower ration to ensure longevity. The two-year-old bulls selling leave the yards and go to pasture as soon as the grass has greened up and stay out on a section of pasture in the hills with zero supplement throughout the summer until mid fall when we bring them in closer and begin feeding them for the sale. The strong survive when we talk about the two-year-olds as they are on their own from May until October.

We run our operation with the same expectations as any good commercial operation and that is to keep inputs to a bare minimum and demand maximum output. These cattle have to be easy fleshing, sound structured, great footed and are to be able to raise a calf that will push down the scale in the fall with a minimal labor force.

We search out the best herd bulls in the breed to ensure our customers have access to breed leading genetics. Horned or polled, if you are seeking to raise feeder cattle that demand a premium, bulls to raise top replacements, genetics to increase the value of your purebred operation or to simply add longevity and profit margins then FECR is your source for the rancher's kind.

If you are unable to be here in person to view the bulls please call any of us to discuss them and we will help you get what you are after.

From all of us here at Fawcett's Elm Creek Ranch thank you for your consideration.

Fawcett's Elm Creek Ranch





**Yearling bulls and heifers have
GE EPD's listed in catalog**



The Registered Hereford Heifers

The yearling heifers are good representation of our replacements with a few added highlights from our embryo transplant group. The ET heifers in this group were meant to be kept to continue the legacy of their mothers here at the ranch since these females are usually sold in our October sale. But since we decided to offer yearling heifers we thought it would be good to spice up the offering just a bit. All the way through the offering you will find high quality females with will work in many different scenarios. Their EPD's in the catalog are GE-EPD's.



The Yearling Hereford Bulls

The yearling bulls come predominately from the group of cows calving mid February through mid March. These bulls have been on a high roughage ration at a low MCAL to ensure longevity. We want our bulls to be able to work hard and last years without any problems. You will find many 1/2 and 3/4 brothers in this offering to help you to have a consistent calf crop. Most all of the bulls in this group are the result of Artificial Insemination. Carcass data will be available on sale day. If there are any questions on pedigrees or any other information you are interested in please ask. Their EPD's in the catalog are their GE-EPD's.



The 2-year-old Hereford Bulls

We are excited about this years group of two-year-old bulls. This group of bulls predominately come from the second group of cows calving from mid March through May. In this group of cows you will find calves sired by AI sires and the bulls resulting from embryo transplant. This group of bulls leave the yards as soon as the grass has greened in the spring and are on their own until fall without supplement where the strong survive, and then are fed a high roughage ration out on pasture where they have room to travel. They are sound, hard in their condition and ready to work and last.



The Yearling Commercial Hereford Heifers & Yearling F1 Baldy Heifers

We take a lot of pride in the cow herd and these Hereford and F1 baldy replacement heifers are from the heart of the 2022 calf crop. They are the right kind, the right size, maternally enhanced females to become front pasture momma cows.

Fawcett's ELMCREEKRANCH

Rec Heights, South Dakota

Keith, Cheryl & Matt Dan, Kyla, Hollis & Ivy
605-870-0161 - Keith cell 605-870-6172 - Dan cell

Weston, Kris, Falon, Jensen & Marty Kusser
605-478-0077 - Weston cell

Lots 1-29

Yearling Registered Hereford Heifers

Lots 30-75

Yearling Hereford Bulls

Lots 76-124

2-year-old Hereford & Angus Bulls

Lots 125-131

**Yearling Commercial Hereford Heifers
(sell as groups of 10)**

Lots 132-128

**Yearling F1 Baldy Heifers
(sell as groups of 10)**



**Find us on Facebook
@FawcettsECR**

INTERNET BIDDING

Livestock Link • www.thelivestocklink.com
Absentee bidders who wish to utilize the internet may bid online at
www.thelivestocklink.com

ACCOMMODATIONS

Super 8 • Miller, SD • 605-853-2721
Dew Drop Inn • Miller, SD • 605-853-2431
Pierre, SD is an hour from ranch with multiple hotels to choose from

TRANSPORTATION

Pierre • commercial airlines, Pierre, SD
Miller • paved landing strip, Miller, SD
Highmore • small plane strip, Highmore, SD

VOLUME DISCOUNT

Bulls 3% on three head; 4% on four head; 5% on five or more

HERD HEALTH

All of the cattle selling will be ready for immediate shipment and accompanied by proper health certificates.
Fawcett's Elm Creek Ranch has a full vaccination program.

TERMS & CONDITIONS

This will be a video auction. All animals will be penned outside. All animals will sell to the highest bidder with the auctioneer settling any disputes as to bids. Announced changes in catalog information will take precedence over any printed material in catalog. The animals become the property of the highest bidder as soon as sold and will be cared for, for a reasonable time, at buyer's risk.

BREEDING GUARANTEE

All bulls will be guaranteed through the first 60 day breeding season. In the event, an animal fails to breed, a suitable replacement will be made or credit will be given in the next sale.

PEDIGREE

All registered animals in the sale are clean of any genetic defects to the best of our knowledge. All potential genetic defect carriers have been DNA'd and will have a profile on file with the AHA. The registered bred heifers have been DNA'd and will be pro-filed for ET permits.

LIABILITY

All persons attending the sale and related functions do so at their own risk. Fawcett's Elm Creek Ranch, the sale management and staff assume no liability, legal or otherwise, for any accidents or injuries that may occur.

RETAINED OWNERSHIPS

We will retain a percentage of several of the bulls and the registered heifers. Terms will be announced sale day.

ABSENTEE BIDS

Any person unable to attend can place a bid through Keith or Daniel or any of the listed sale representatives. Please have credit references available.

DELIVERY

Free delivery on bulls to central location within bordering states if delivered by Fawcett's Elm Creek Ranch. We will cooperate on deliveries outside that area.

INSURANCE

Martin-Trudeau Insurance, Mitchell, South Dakota will be available on sale day to handle insurance needs. Amy Puepke 605-770-4414.

CATALOG EPD's were pulled December 23rd, 2021

Hereford Breed Averages

CED	BW	WW	YW	Scrotal	SCF	MILK
2.9	2.8	54	87	1.0	15.8	26
M&G	UDDER	TEAT	REA	MARB	BMI\$	CHB\$
53	1.2	1.2	0.41	0.11	342	115

Angus Breed Averages

CED	BW	WW	YW	Milk	\$W	\$F
6.0	1.2	60	107	26	56	86
\$G	\$B	Marb	REA	Fat		
47	134	0.55	0.57	0.012		

EPD's are to be utilized as a tool in your selection process to better understand what to expect in certain aspects from your bull. Below you will find a quick explanation to help you better understand what you will find in this catalog.

LE PIG and RE PIG represent the percentage of pigment on each eye.

When referring to ratios throughout the catalog: 110% weaning weight ratio means this bull weaned off 10% heavier than the average of the group. Or, a 90% birth weight ratio means the bulls BW was 10% lower than the average of the group.

CED - Calving Ease Direct

CED is based on calving ease scores and birth weights and is measured on a percentage. CED EPD indicates the influence of the sire on calving ease in females calving at 2 years of age. For example, if sire A has a CED of 6 and sire B has a CEPD of -2, then you would expect on average, if comparably mated, sire A's calves would have an 8 percent more likely chance of unassisted calving when compared to sire B's calves.

BW - Birth Weight

The difference between a 3 BW EPD and a 6 BW EPD if those bulls were used on 100 head of cows there would be an average of THREE POUNDS MORE birth weight on average out of the bull with a 6 BW EPD.

WW - Weaning Weight

WW EPD is an estimate of pre-weaning growth that is measured in pounds. For example, if sire A has a YW EPD of 100 and sire B has a YW EPD of 70, then you would expect on average if comparably mated, sire A's calves would weigh 30 lb. heavier at a year of age when compared to sire B's calves

YW - Yearling Weight

YW EPD is an estimate of post-weaning growth that is measured in pounds. For example, if sire A has a YW EPD of 100 and sire B has a YW EPD of 70, then you would expect on average if comparably mated, sire A's calves would weigh 30 lb. heavier at a year of age when compared to sire B's calves.

SC - Scrotal Circumference

The AHA's new SCF EPD is a prediction of a cow's ability to continue to calve from three years of age through 12 years of age, given she calved as a two-year-old. The EPD is expressed as a deviation in the proportion of the 10 possible calvings to 12 years old expressed as a probability. For example, the daughters of a bull with a 30 EPD would have the genetic potential to have one more calf by age 12 than the daughters from a bull with a 20 EPD. In other words, the daughters from the 30 EPD bull would have a 10% greater probability of having one more calf than the bull with a 20 EPD. This is equivalent to saying that the daughters are 10% more likely to remain in the herd to age 12.

SCF - Sustained Cow Fertility

The AHA's new SCF EPD is a prediction of a cow's ability to continue to calve from three years of age through 12 years of age, given she calved as a two-year-old. The EPD is expressed as a deviation in the proportion of the 10 possible calvings to 12 years old expressed as a probability. For example, the daughters of a bull with a 30 EPD would have the genetic potential to have one more calf by age 12 than the daughters from a bull with a 20 EPD. In other words, the daughters from the 30 EPD bull would have a 10% greater probability of having one more calf than the bull with a 20 EPD. This is equivalent to saying that the daughters are 10% more likely to remain in the herd to age 12.

MM - Maternal Milk

The MM EPD of a sire's daughters is expressed in pounds of calf weaned. It predicts the difference in average weaning weights of sires' daughters' progeny due to milking ability. Daughters of the sire with a +14 MM EPD should produce progeny with 205-day weights averaging 24 lb. more (as a result of greater milk production) than daughters of a bull with a MM EPD of -10 lb. (14 minus -10.0 = 24 lb.). This difference in weaning weight is due to total milk production during the entire lactation.

M&G - Maternal Milk & Growth

The M&G EPD reflects what the sire is expected to transmit to his daughters for a combination of growth genetics through weaning and genetics for milking ability. It is an estimate of the daughter's progeny weaning weight. A bull with a 29 lb. M&G EPD should sire daughters with progeny weaning weights averaging 19 lb. heavier than progeny of a bull's daughters with a M&G EPD of 10lb. (29 minus 10=19lb.). It is equal to one-half the sire's weaning weight EPD, plus all of his MM EPD. No accuracy is associated with this since it is simply a mathematical combination of two other EPDs. It is sometimes referred to as "total maternal" or "combined maternal."

UDDR - Udder Suspension

Higher number the better.

TEAT - Teat Size

Higher number the better.

MARB - Marbling

The higher the number the more likely the bull to sire calves with higher quality grade and therefore more likely to grade prime.

BMI\$ - Baldy Maternal Index

The BMI\$ is a maternally focused index that is based on a production system that uses Hereford x Angus cross cows. Progeny of these cows are directed towards Certified Hereford Beef. This index has significant weight on Sustained Cow Fertility, which predicts fertility and longevity of females. There is a slightly positive weight on Weaning Weight, Mature Cow Weight and Milk which accounts for enough growth but ensures females do not increase inputs. There is some negative emphasis on Dry Matter Intake, but a positive weighting on Carcass Weight which is anticipated to provide profitability from finishing of non-replacement females and castrated males. Marbling and Rib-eye Area are also positively weighted to keep the harvested progeny successful for CHB. This index is geared to identify Hereford bulls that will be profitable when used in a rotational cross with mature commercial Angus cows.

CHB\$ - Certified Hereford Beef Index

The Certified Hereford Beef Index (CHB\$) is a terminal sire index that is built on a production system where Hereford bulls are mated to mature commercial Angus cows where all progeny will be targeted for Certified Hereford Beef after the finishing phase. This index has significant weight on Carcass Weight and Marbling to ensure profit on the rail. As well there is a positive weighting for Average Daily Gain along with a negative weighting on Dry Matter Intake to ensure efficient pounds of growth in the finishing phase. In addition, there is a positive weighting for Rib-eye Area and a negative weighting for Back Fat to maintain desirable Yield Grades. This is the only index that has no emphasis on fertility. Remember that no replacement heifers are being retained.



Yearling bulls and heifers have GE EPD's listed in catalog

FECR



DIRECTIONS TO THE RANCH

Search "Fawcett's Elm Creek Ranch" on Google Maps for correct GPS address

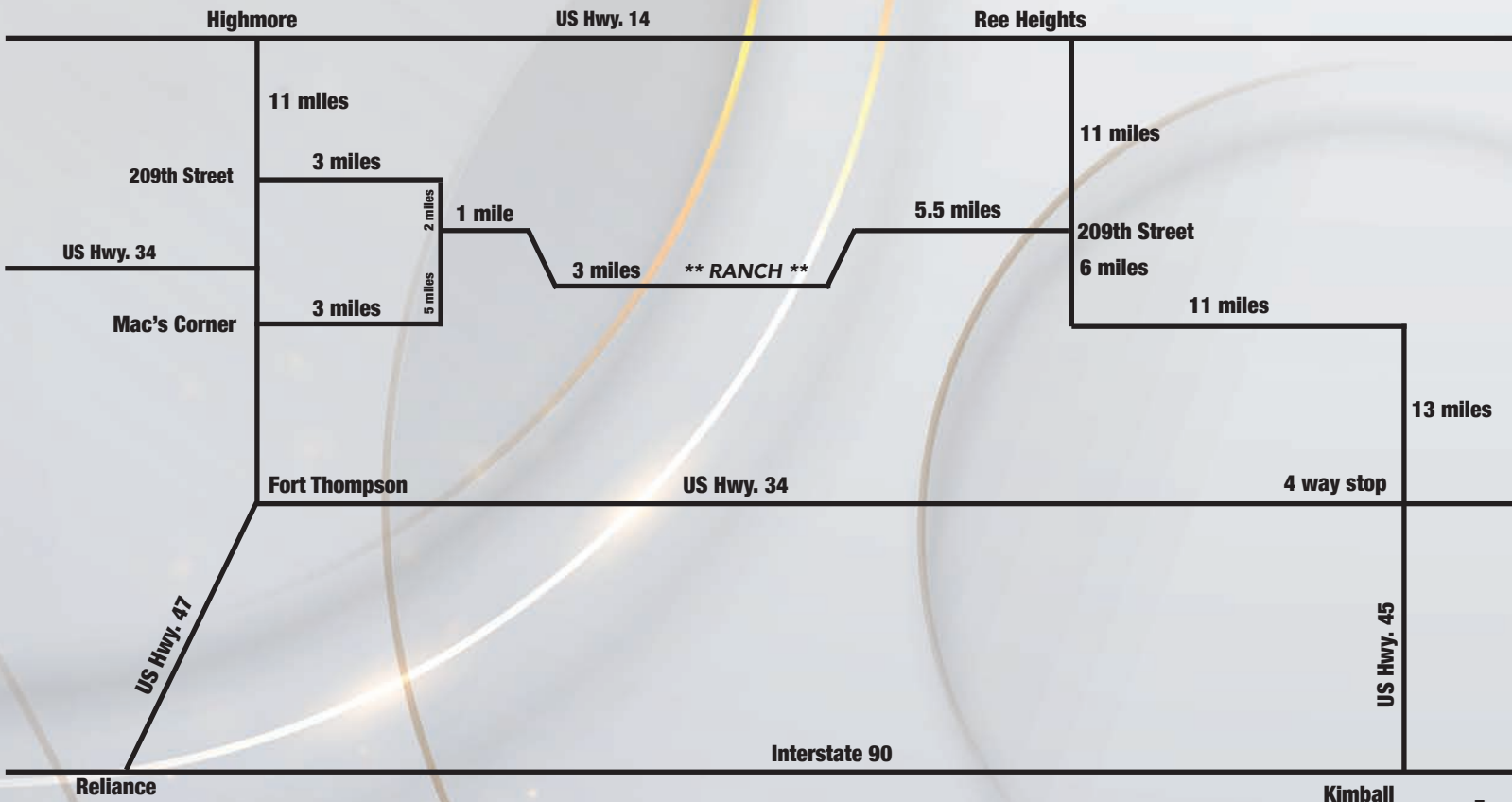



Lot 1 • ECR 5707 LADY ENDURE 2623

1 ECR 5707 LADY ENDURE 2623 {MDP}

DOB: 4/21/22 • Reg. #44404628 • Polled • Tattoo 2623

ECR 3116 ADVENTURE 7647 ET {DLF,HYF,IEF,MSUDF}
BK HESTON 5707H {DLF,HYF,IEF,MSUDF,MDF}
 BK COOL BEANS 5707C {DLF,HYF,IEF}
 NJW 79Z Z311 ENDURE 173D ET {CHB}{DLF,HYF,IEF,MSUDF,MDF}
ECR 173 ENDURE LADY 9783 {MDP}
 ECR 10Y GOLDE4N GIRL 6496 ET {MDP}

BR NITRO AVENTUS 3116 ET {DLF,HYF,IEF}
 ECR MISS SENSATION 4356 ET {DLF,HYF,IEF,MSUDF}
 VH MR BG 1104 {DLF,HYF,IEF}
 HAPP KOOL AID POINTS 1218 ET {DLF,HYF,IEF}
 KCF BENNETT ENCORE Z311 ET {SOD}{CHB}{DLF,HYF,IEF,MSUDF}
 BW 91H 100W RITA 79Z ET {DLF,HYF,IEF,MSUDF,MDF}
 NJW 73S W18 HOMETOWN 10Y ET {SOD}{CHB}{DLF,HYF,IEF,MSUDF,MDC}
 ECR 20L GOLDEN LADY 8249 {DLF,HYF,IEF,MSUDF}

CED	BW	WW	YW	Scrotal	SCF	MILK	ACT BW	ADJ WW
5.3	2.1	61	98	1.0	15	33	75	640
M&G	UDDER	TEAT	REA	MARB	BMI\$	CHB\$		
63	1.1	1.2	0.64	0.11	336	122		

365 DAY WEIGHT • 837 lbs.

Heifers were lot tagged as they came through the chute but what a way to start off with a heifer that we think has a tremendous amount of potential. Sired by the calving ease professional that we have kept quiet but has been stamping his offspring here at the ranch with extra power and mass in a moderate package. This female is sure to do big things just like her mother who is a direct daughter of Endure. She came light at 93% and weaned heavy at 108% when compared to her contemporary group.



Lot 2 • ECR 9170 CHRISTI 2140

2 ECR 9170 CHRISTI 2140 {DLF,HYC,IEF,MSUDF,MDF}

DOB: 2/25/22 • Reg. #44399966 • Polled • Tattoo 2140

SHF DAYBREAK Y02 D287 ET {CHB}{DLF,HYF,IEF,MSUDF}
PYRAMID DAYBREAK 9170 {DLF,HYF,IEF,MSUDF}
 FHF 3027 RITA 104B {DLF,HYF,IEF,MSUDF}
 BAR JZ SLEEP ON 738C {DLF,HYF,IEF,MSUDF}
ECR 738 CHRISTI 8038 {HYP}
 ECR 0133 CHRISTI 6172 {HYP}

SHF YORK 19H Y02 {SOD}{CHB}{DLF,HYF,IEF}
 SHF MISS M326 T08 ET {DLF,HYF,IEF}
 UPS DOMINO 3027 {SOD}{CHB}{DLF,HYF,IEF,MSUDF,MDF}
 FHF 28M RITA 105Z {DLF,HYF,IEF}
 HYALITE ON TARGET 936 {SOD}{DLF,HYF,IEF,MSUDC}
 BAR JZ VIRGINIA 500Y {DLF,HYF,IEF,MSUDF}
 K&B ADVANCER 0133X ET {DLF,HYF,IEF}
 ECR 9075 CHRISTI 3298 ET {HYP}

CED	BW	WW	YW	Scrotal	SCF	MILK	ACT BW	ADJ WW
3.3	2.6	63	100	1.1	17	29	85	576
M&G	UDDER	TEAT	REA	MARB	BMI\$	CHB\$		
60	1.4	1.4	0.48	0.19	376	138		

365 DAY WEIGHT • 905 lbs.

9170 daughter with true cow power look in terms of her overall design. Long sided, short marked and dark colored. She will have an awesome udder and great teat size. Traces back to Bob's mom for added longevity.



Lot 3 • ECR 238 MISS FORTIFY 2369

3 ECR 238 MISS FORTIFY 2369 {DLF,HYF,IEF,MSUDF,MDF}

DOB: 4/1/22 • Reg. #44399635 • Polled • Tattoo 2369

BOYD FT KNOX 17Y XZ5 4040 {DLF,HYF,IEF,MSUDF,MDF}
NJW 84B 4040 FORTIFIED 238F {DLF,HYF,IEF,MSUDF,MDF}
 NJW 16S 100W JOEY 84B ET {DLF,HYF,IEF,MSUDF,MDF}
 BAR JZ SLEEP ON 738C {DLF,HYF,IEF,MSUDF}
ECR 738 MISS ADVANCE 7167 {HYP}
 ECR 2029 MISS ADVANCE 5141 {HYP}

TH 22R 16S LAMBEAU 17Y {SOD}{DLF,HYF,IEF,MSUDF,MDF}
 DOSS MY EYES ADORE U DHZ5 {DLF,HYF,IEF}
 NJW 73S M326 TRUST 100W ET {SOD}{CHB}{DLF,HYF,IEF,MSUDF,MDF}
 TLELL 117F JOEY 16S {DLF,HYF,IEF}
 HYALITE ON TARGET 936 {SOD}{DLF,HYF,IEF,MSUDC}
 BAR JZ VIRGINIA 500Y {DLF,HYF,IEF,MSUDF}
 HH ADVANCE 2029Z ET {SOD}{DLF,HYF,IEF}
 ECR 456 MAIDEN 8073 {HYP}

CED	BW	WW	YW	Scrotal	SCF	MILK	ACT BW	ADJ WW
4.4	1.5	60	92	1.6	17.9	28	84	612
M&G	UDDER	TEAT	REA	MARB	BMI\$	CHB\$		
58	1.3	1.5	0.41	0.17	371	116		

365 DAY WEIGHT • 861 lbs.

Pedigree designed this female to be just what she is, middle framed, easy fleshing and easy on the eyes. Awesome set of EPD's set this female up to be mated in any direction with different goals in mind. Comes off the cow with a 106% weaning ratio.

4 ECR 5707 MISS EXTRA 2525 {DLF,HYF,IEF,MSUDF,MDF}

DOB: 4/12/22 • Reg. #44404613 • Polled • Tattoo 2525

ECR 3116 ADVENTURE 7647 ET {DLF,HYF,IEF,MSUDF}

BR NITRO AVENTUS 3116 ET {DLF,HYF,IEF}

BK HESTON 5707H {DLF,HYF,IEF,MSUDF,MDF}

ECR MISS SENSATION 4356 ET {DLF,HYF,IEF,MSUDF}

BK COOL BEANS 5707C {DLF,HYF,IEF}

VH MR BG 1104 {DLF,HYF,IEF}

HAPP KOOL AID POINTS 1218 ET {DLF,HYF,IEF}

UPS UNDISPUTED ET {CHB}{DLF,HYF,IEF,MDP}

SHF WONDER M326 W18 ET {SOD}{CHB}{DLF,HYF,IEF,MDC}

ECR 3304 MISS EXTRA 8307 {DLF,HYF,IEF,MSUDF,MDF}

UPS MISS DIAMOND 1353 {DLF,HYF,IEF,MSUDF}

ECR 88X ISS EXTRA 4083

NJW 96S R117 RIBEYE 88X ET {SOD}{CHB}{DLF,HYF,IEF,MSUDF,MDP}

ECR MISS EXTRA 1053

CED	BW	WW	YW	Scrotal	SCF	MILK	ACT BW	ADJ WW
2.3	3	58	91	1.0	18.5	36	85	612
M&G	UDDER	TEAT	REA	MARB	BMI\$	CHB\$		
65	1.2	1.3	0.55	0.13	385	118		

365 DAY WEIGHT • 795 lbs.

Moderate heifer out of Heston with a lot of eye appeal. Big bodied, long fronted and super flexible on the move. Be sure to notice Undisputed and 88X on her bottom side.



Lot 4 • ECR 5707 MISS EXTRA 2525

5 ECR 97F HAZEL 2388 {DLF,HYF,IEF,MSUDF,MDF}

DOB: 4/1/22 • Reg. #44401972 • Polled • Tattoo 2388

NJW 135U 10Y HOMETOWN 73C ET {DLF,HYF,IEF,MSUDF,MDC}

NJW 73S W18 HOMETOWN 10Y ET {SOD}{CHB}{DLF,HYF,IEF,MSUDF,MDC}

JDH AH 34X HOMETOWN 97F ET {DLF,HYF,IEF,MDP}

NJW 4037 34S DURANGO VACA 135U {DOD}{DLF,HYF,IEF,MSUDF}

AH JDH MS 25L WRANGLER 34X ET {DOD}{DLF,HYF,IEF}

JDH 15 WRANGLER 25L {SOD}{CHB}{DLF,HYF,IEF}

ECR REWARD 3371 ET {DLF,HYF,IEF}

KJ HVH 33N REDEEM 485T ET {SOD}{DLF,HYF,IEF}

ECR 3371 HAZEL 9378 {MDP}

DKF 860 DOMINETTE 0500 ET {DLF,HYF,IEF}

ECR 3304 HAZEL 6320 {MDP}

UPS UNDISPUTED ET {CHB}{DLF,HYF,IEF,MDP}

ECR 408 HAZEL 9060

CED	BW	WW	YW	Scrotal	SCF	MILK	ACT BW	ADJ WW
-1.5	4.4	63	98	1.2	15.4	30	84	624
M&G	UDDER	TEAT	REA	MARB	BMI\$	CHB\$		
61	1.1	1.1	0.31	0.28	344	124		

365 DAY WEIGHT • 825 lbs.

Dark red 97F daughter with tons of cow power and mass. Traces back to household names here at the ranch with the donor 0500, Redeem and Undisputed. Look here for the front pasture kind.



Lot 5 • ECR 97F HAZEL 2388

6 ECR 7586 DOMINETTE 2670 {DLF,HYF,IEF,MSUDF,MDF}

DOB: 4/26/22 • Reg. #44400455 • Polled • Tattoo 2670

DKF RO CASH FLOW 0245 ET {SOD,DLF,HYF,IEF}

CRR ABOUT TIME 743 {SOD,DLF,HYF,IEF,MDP}

ECR SHAMELESS 7586 ET {DLF,HYF,IEF,MSUDP}

JRR MISS TOBEY 711T {DLF,HYF,IEF}

RV GOLDEN LADY 5064 {DLF,HYF,IEF,MSUDP,MDP}

K&B DOMINO 2570

RV MS GOLD DUST 3064 {DOD,MSUDP}

BAR JZ SLEEP ON 738C {DLF,HYF,IEF,MSUDF}

HYALITE ON TARGET 936 {SOD}{DLF,HYF,IEF,MSUDC}

ECR 738 DOMINETTE 8445

BAR JZ VIRGINIA 500Y {DLF,HYF,IEF,MSUDF}

ECR 0133 DOMINETTE 6089

K&B ADVANCER 0133X ET {DLF,HYF,IEF}

ECR 9075 CHRISTI 3298 ET {HYP}

CED	BW	WW	YW	Scrotal	SCF	MILK	ACT BW	ADJ WW
1.3	3.5	61	100	1.1	15.2	32	85	654
M&G	UDDER	TEAT	REA	MARB	BMI\$	CHB\$		
63	1.1	1.2	0.54	-0.14	324	96		

365 DAY WEIGHT • 820 lbs.

Born light and weaned off with a whopping 114% weaning ratio. Mother has history of having babies with well below average birthweights and weaning them off all well above average. I think that's a bit of what we all are after. Add to it the added quality in phenotype this heifer offers and she sets her new owner up for a bright future with this young female.



Lot 6 • ECR 7586 DOMINETTE 2670



Lot 7 • ECR 9170 MISS ADVANCE 2182

7 ECR 9170 MISS ADVANCE 2182 (DLF,HYF,IEF,MSUDF,MDF)

DOB: 3/2/22 • Reg. #44401389 • Polled • Tattoo 2182

SHF DAYBREAK Y02 D287 ET (CHB)(DLF,HYF,IEF,MSUDF) SHF MISS M326 T08 ET (DLF,HYF,IEF)
 PYRAMID DAYBREAK 9170 (DLF,HYF,IEF,MSUDF) UPS DOMINO 3027 (SOD)(CHB)(DLF,HYF,IEF,MSUDF,MDF)
 FHF 3027 RITA 104B (DLF,HYF,IEF,MSUDF) FHF 28M RITA 105Z (DLF,HYF,IEF)
 NJW 84B 10W JOURNEY 53D (CHB)(DLF,HYF,IEF,MSUDF) LJR 023R WHITMORE 10W (SOD)(DLF,HYF,IEF,MSUDF,MDF)
 NJW 16S 100W JOEY 84B ET (DLF,HYF,IEF,MSUDF,MDF)
ECR 53D MISS ADVANCE 9122 BAR JZ SLEEP ON 738C (DLF,HYF,IEF,MSUDF)
 ECR 738 MISS ADVANCE 7162 ECR 2029 MISS ADVANCE 5299

CED	BW	WW	YW	Scrotal	SCF	MILK	ACT BW	ADJ WW
5.1	2.4	65	109	1.2	17.4	25	80	568
M&G	UDDER	TEAT	REA	MARB	BMI\$	CHB\$		
57	1.4	1.4	0.49	0.17	378	132		

365 DAY WEIGHT • 785 lbs.

Nice heifer with big time figures. Quite a spread on paper boasting a 110 YW, great teat and udder and exceptional carcass numbers. Comes to you in a moderate package with a ton of performance in her pedigree.



Lot 8 • ECR 8923 GRACIE 2184

8 ECR 8923 GRACIE 2184 (DLF,HYF,IEF,MSUDF,MDF)

DOB: 3/3/22 • Reg. #44401915 • Horned • Tattoo 2184

H FHF ADVANCE 628 ET (CHB)(DLF,HYF,IEF,MSUDF,MDF) HH ADVANCE 4075B ET (CHB)(DLF,HYF,IEF,MSUDF,MDF)
 ECR 628 IVYS ADVANCE 8923 ET (DLF,HYF,IEF) FHF 408 RITA 21W (DLF,HYF,IEF,MSUDF)
 ECR MISS SENSATION 4406 ET (DLF,HYF,IEF,MSUDF) UPS SENSATION 2296 ET (DLF,HYF,IEF,MSUDF,MDF)
 ECR REDEMPTION 5575 ET (DLF,HYF,IEF,MSUDF) ECR LADY FLOW 212ET (DLF,HYF,IEF,MSUDP)
ECR 5575 GRACIE 9176 (DLF,HYF,IEF,MSUDF) UPS SENSATION 2296 ET (DLF,HYF,IEF,MSUDF,MDF)
 ECR 9279 GENETIC LADY 3296 ET ECR LADY FLOW 212ET (DLF,HYF,IEF,MSUDP)
 ECR L18 EXTRA DEEP 9279 (SOD)(CHB)(DLF,HYF,IEF) ECR LADY GE 131 (DLF,HYF,IEF)

CED	BW	WW	YW	Scrotal	SCF	MILK	ACT BW	ADJ WW
-0.1	3.2	65	98	1.1	15.3	25	83	573
M&G	UDDER	TEAT	REA	MARB	BMI\$	CHB\$		
58	1.0	1.1	0.82	0.03	354	127		

365 DAY WEIGHT • 787 lbs.

I've been watching this heifer since day one. All summer I kept questioning if it was worth it to sell her in October or if she needed to stay here. All of the heifers in the fall sale are ET calves and mated specifically to be junior projects. This one being a natural calf gave me another excuse to keep her. Her mother has been marked as a future donor as long as she's able to prove herself as a cow and her first calf puts her on track to do just that. Now she's on this sale. Don't miss this opportunity. She won't be your biggest cow but I bet she will be one of your most powerful producers.



Lot 9 • ECR SANCHOS FANCY 201 ET

9 ECR SANCHOS FANCY 201 ET (DLF,HYF,IEF,MSUDF,MDF)

DOB: 5/6/22 • Reg. #44393130 • Horned • Tattoo

H FHF ADVANCE 628 ET (CHB)(DLF,HYF,IEF,MSUDF,MDF) HH ADVANCE 4075B ET (CHB)(DLF,HYF,IEF,MSUDF,MDF)
 ECR 628 IVYS ADVANCE 8923 ET (DLF,HYF,IEF) FHF 408 RITA 21W (DLF,HYF,IEF,MSUDF)
 ECR MISS SENSATION 4406 ET (DLF,HYF,IEF,MSUDF) UPS SENSATION 2296 ET (DLF,HYF,IEF,MSUDF,MDF)
 RST NST 109 MEDIA 33C (DLF,HYF,IEF,MSUDF) ECR LADY FLOW 212ET (DLF,HYF,IEF,MSUDP)
NST GAT 1363 FANCY 15F (DLF,HYF,IEF,MSUDF) CRR 719 CATAPULT 109 (SOD,DLF,HYF,IEF,MDF)
 RST MAT 743 FANCY 62C ET LCC THE FUTURE IS MERRY 14Y ET (DLF,HYF,IEF,MSUDF)
 CRR ABOUT TIME 743 (SOD,DLF,HYF,IEF,MDF)
 STAR KKH SSF KEYONNA 318Y ET (DLF,HYF,IEF)

CED	BW	WW	YW	Scrotal	SCF	MILK	ACT BW	ADJ WW
6.3	2.3	58	92	1.3	11.7	27	77	672
M&G	UDDER	TEAT	REA	MARB	BMI\$	CHB\$		
56	1.0	1.1	0.75	-0.06	291	121		

365 DAY WEIGHT • 750 lbs.

We bought a few embryos from the Harst family and this is a result. Very maternal with a bit of a different twist of pedigree on her bottom side compared to what you will find here. Feminine in her build, big ribbed and flexible on the go. Reads with a big REA and a higher CHB number.

10 ECR 11B LADY FORTIFIED 2115 {DLF,HYF,IEF,MSUDF,MDF}

DOB: 2/27/22 • Reg. #44388746 • Polled • Tattoo 2115

NJW 98S R117 RIBEYE 88X ET {SOD}{CHB}{DLF,HYF,IEF,MSUDF,MDF} SHF RIB EYE M326 R117 {SOD}{CHB}{DLF,HYF,IEF}
 NJW 9126J DEW DOMINO 98S {DOD}{DLF,HYF,IEF} NJW 122 711 VICTOR 719T {SOD}{DLF,HYF,IEF,MSUDF,MDF}
LCX PERFECTO 11B ET {DLF,HYF,IEF,MSUDF} WLL VENUS 19X {HYP}

NJW 84B 4040 FORTIFIED 238F {DLF,HYF,IEF,MSUDF,MDF} BOYD FT KNOX 17Y XZ5 4040 {DLF,HYF,IEF,MSUDF,MDF}
ECR 238 LADY FORTIFIED 0038 {HYP} NJW 16S 100W JOEY 84B ET {DLF,HYF,IEF,MSUDF,MDF}
 ECR 311 DOMINETTE 8035 {HYP} GB L1 DOMINO 311W {CHB}{DLF,HYF,IEF,MSUDF}
 ECR 9022 DOMINETTE 6598 {HYP}

CED	BW	WW	YW	Scrotal	SCF	MILK	ACT BW	ADJ WW
4.2	2.0	66	97	1.0	19	32	73	596
M&G	UDDER	TEAT	REA	MARB	BMI\$	CHB\$		
65	1.3	1.4	0.59	0.09	391	112		

365 DAY WEIGHT • 801 lbs.

Beautiful in her appearance and has a well balanced phenotype. A future calving ease specialist out of a direct daughter of Fortified and the now deseased Perfecto.



Lot 10 • ECR 11B LADY FORTIFIED 2115

11 ECR 8194 MS NIGHTING GALE 2232 {DLF,HYF,IEF,MSUDF,MDF}

DOB: 3/17/22 • Reg. #44397382 • Polled • Tattoo 2232

BAR JZ SLEEP ON 738C {DLF,HYF,IEF,MSUDF} HYALITE ON TARGET 936 {SOD}{DLF,HYF,IEF,MSUDC}
ECR 738 SLEEP ON 8194 {DLF,HYF,IEF,MSUDF,MDF} BAR JZ VIRGINIA 500Y {DLF,HYF,IEF,MSUDF}
 ECR 10Y GOLDE4N GIRL 6496 ET {MDP} NJW 73S W18 HOMETOWN 10Y ET {SOD}{CHB}{DLF,HYF,IEF,MSUDF,MDC}
 ECR 20L GOLDEN LADY 8249 {DLF,HYF,IEF,MSUDF}

BAR JZ SLEEP ON 738C {DLF,HYF,IEF,MSUDF} HYALITE ON TARGET 936 {SOD}{DLF,HYF,IEF,MSUDC}
ECR 738 LADY SLEEP IN 0400 BAR JZ VIRGINIA 500Y {DLF,HYF,IEF,MSUDF}
 ECR 2029 MISS ADVANCE 8217 HH ADVANCE 2029Z ET {SOD}{DLF,HYF,IEF}
 ECR 43Y MISS VICTOR 4343

CED	BW	WW	YW	Scrotal	SCF	MILK	ACT BW	ADJ WW
4.2	2.5	62	94	1.4	16.4	32	78	690
M&G	UDDER	TEAT	REA	MARB	BMI\$	CHB\$		
63	1.3	1.3	0.3	0.18	348	116		

365 DAY WEIGHT • 935 lbs.

Homozygous polled. Not one, but two shots of Sleep On in this heifer and that is a recipe for elite teat/udder, dark red and very good EPD's. Brood cow power and a true herd bull raiser of those light birthweight bulls that are highly sought after.



Lot 11 • ECR 8194 MS NIGHTING GALE 2232

12 ECR 8454 MISS DIAMOND 2230 {DLF,HYF,IEF,MSUDF,MDF}

DOB: 3/14/22 • Reg. #44400043 • Polled • Tattoo 2230

WH MR LAMBEAU 30D {DLF,HYF,IEF,MSUDF} TH 702T 17Y LAMBEAU 158A {DLF,HYF,IEF}
ECR WF LAMBEAU 8454 {DLF,HYF,IEF,MSUDF} RW MISS VICTOR B07 {DOD}{HYP}
 ECR MISS DONNA 6898 ET {DLF,HYF,IEF,MSUDF} DKF RO CASH FLOW 0245 ET {SOD}{DLF,HYF,IEF}
 UPS UNDISPUTED ET {CHB}{DLF,HYF,IEF,MDP} RV GOLDEN LADY 5064 {DLF,HYF,IEF,MSUDP,MDF}

ECR 3304 MISS DIAMOND 8255 {DLF,HYF,IEF,MSUDF,MDC} SHF WONDER M326 W18 ET {SOD}{CHB}{DLF,HYF,IEF,MDP}
 ECR LADY WHO 4340 {IEP} UPS MISS DIAMOND 1353 {DLF,HYF,IEF,MSUDF}
 ECR WHO MAKER 210 ET {DLF,HYF,IEF,MSUDF}
 ECR 19D DOMINETTE 7513 {IEP}

CED	BW	WW	YW	Scrotal	SCF	MILK	ACT BW	ADJ WW
0.2	3.6	57	90	0.8	14.2	35	86	662
M&G	UDDER	TEAT	REA	MARB	BMI\$	CHB\$		
64	1.2	1.2	0.59	0.08	332	122		

365 DAY WEIGHT • 919 lbs.

It doesn't matter where your priorities are in terms of type of cattle because this heifer offers a very elite phenotype combining a powerful build yet is still so feminine and cowy in her appearance. She's got the Who Maker back in there to add that extra eye appeal.



Lot 12 • ECR 8454 MISS DIAMOND 2230



Lot 13 • ECR 8923 TATOR TOT 2453 ET

13 ECR 8923 TATOR TOT 2453 ET {DLF,HYF,IEF,MSUDF,MDF}

DOB: 4/4/22 • Reg. #44398849 • Horned • Tattoo 2453

H FHF ADVANCE 628 ET {CHB}{DLF,HYF,IEF,MSUDF,MDF} HH ADVANCE 4075B ET {CHB}{DLF,HYF,IEF,MSUDF,MDF}
 ECR 628 IVYS ADVANCE 8923 ET {DLF,HYF,IEF} FHF 408 RITA 21W {DLF,HYF,IEF,MSUDF}
 ECR MISS SENSATION 4406 ET {DLF,HYF,IEF,MSUDF} UPS SENSATION 2296 ET {DLF,HYF,IEF,MSUDF,MDF}
 ECR LADY FLOW 212ET {DLF,HYF,IEF,MSUDP} JCS COOL KAT 6928 {DLF,IEF} CJK L1 DOMINO 1106 {DLF,IEF}
 JCS TATOR TOT 3560 {DLF,HYF,IEF} JCS MISS ROYALTY 3676 {DLF,IEF}
 JCS MISS 510 EXCELLA 9201 F L18 EXCEL 510 {DLF,IEF}
 JCS MISS ROYALTY 4767

CED	BW	WW	YW	Scrotal	SCF	MILK	ACT BW	ADJ WW
0.9	2.3	55	88	1.3	12.2	25	80	527
M&G	UDDER	TEAT	REA	MARB	BMI\$	CHB\$		
52	1.1	1.1	0.59	0.01	290	113		

365 DAY WEIGHT • 799 lbs.

I hear it from people every year that they are wanting to find a sleeper due to budget limitations or whatever it might be, well this one isn't a sleeper but this might be an opportunity to buy an extremely high quality heifer in a different sale setting. PAY ATTENTION HERE, 2453 is a full sister to the Lot 3 heifer from our fall sale. She is a maternal sibling to Grace's heifer showed this past summer, to Hollis's heifer and to many many high sellers and winners. She was brought to the barn but has a spot in her eye so it seemed like a logical excuse to keep her right here at home. She was then weaned and taken back to grass and then came in a bit light since she was on her own. When compared to her sister who was a sale highlight in October this heifer is more extended, flatter shouldered and deeper bodied. This heifer is bold sprung and super attractive. Tator Tot daughters are not abundant. Do not miss this opportunity. Make her a show heifer if you like but she needs to be in serious consideration for a future donor. She might not be ready to show yet early this summer but I'd suggest coasting her along and come into next fall/winter with a fresh one. Retaining embryo interest to be equal partner with buyer(s). Got a little windy on this one.



Lot 14 • ECR 97F DOMINETTE 2559

14 ECR 97F DOMINETTE 2559 {DLF,HYF,IEF,MSUDF,MDF}

DOB: 4/14/22 • Reg. #44399643 • Polled • Tattoo 2559

NJW 135U 10Y HOMETOWN 73C ET {DLF,HYF,IEF,MSUDF,MDC} NJW 73S W18 HOMETOWN 10Y ET {SOD}{CHB}{DLF,HYF,IEF,MSUDF,MDC}
 JDH AH 34X HOMETOWN 97F ET {DLF,HYF,IEF,MDF} NJW 4037 34S DURANGO K23 135U {SOD}{DLF,HYF,IEF,MSUDF,MDC}
 AH JDH MS 25L WRANGLER 34X ET {SOD}{DLF,HYF,IEF} JDH 15 WRANGLER 25L {SOD}{CHB}{DLF,HYF,IEF}
 CL 1 DOMINO 394A {DLF,HYF,IEF} AH QUEEN BELLE 14R {DLF,HYF,IEF}
 ECR 394 DOMINETTE 7302 {HYP} CL 1 DOMINO 105Y {SOD}{DLF,HYF,IEF}
 ECR 6028 CHRISTI 9179 {HYP} CL 1 DOMINETTE 7157T {DLF,HYF,IEF}
 ECR ON TARGET 6028 {HYP} IH 821 DOMINETTE 0391 {HYP}

CED	BW	WW	YW	Scrotal	SCF	MILK	ACT BW	ADJ WW
0.3	3.5	55	88	0.8	13.5	29	84	624
M&G	UDDER	TEAT	REA	MARB	BMI\$	CHB\$		
56	1.2	1.2	0.3	0.26	317	125		

365 DAY WEIGHT • 843 lbs.

Big time spread on paper with a moderate birthweight, big growth and tremendous carcass numbers topped of with a 141 CHB. Long bodied type of cattle that is sure to raise those offspring that'll push down the scale.



Lot 15 • ECR 8923 MISS ADVANCE 2392 ET

15 ECR 8923 MISS ADVANCE 2392 ET {DLF,HYF,IEF,MSUDF,MDF}

DOB: 4/1/22 • Reg. #44402142 • Horned • Tattoo 2392

H FHF ADVANCE 628 ET {CHB}{DLF,HYF,IEF,MSUDF,MDF} HH ADVANCE 4075B ET {CHB}{DLF,HYF,IEF,MSUDF,MDF}
 ECR 628 IVYS ADVANCE 8923 ET {DLF,HYF,IEF} FHF 408 RITA 21W {DLF,HYF,IEF,MSUDF}
 ECR MISS SENSATION 4406 ET {DLF,HYF,IEF,MSUDF} UPS SENSATION 2296 ET {DLF,HYF,IEF,MSUDF,MDF}
 ECR LADY FLOW 212ET {DLF,HYF,IEF,MSUDP} ECR MISS SENSATION 4406 ET {DLF,HYF,IEF,MSUDF}
 CRR 719 CATAPULT 109 {SOD}{DLF,HYF,IEF,MDF} TH 122 711 VICTOR 719T {SOD}{DLF,HYF,IEF,MSUDF,MDF}
 KLD RW MILA D78 ET {DLF,HYF,IEF,MSUDF} CRR 4037 ECLIPSE 808 {DLF,HYF,IEF}
 RW MINDY 3078 6096 {DLF,HYF,IEF,MSUDF} RW KW HUMMER K23 3078 {DLF,HYF,IEF}
 RW DEDE 23C 9145 {HYP}

CED	BW	WW	YW	Scrotal	SCF	MILK	ACT BW	ADJ WW
-0.3	3.1	62	95	1.1	11.6	27	82	546
M&G	UDDER	TEAT	REA	MARB	BMI\$	CHB\$		
58	1.1	1.1	0.65	-0.07	284	107		

365 DAY WEIGHT • 765 lbs.

These Sancho daughters are special. They all follow that same great feminine look like they should but then offer some of those extras, such as added rib shape, depth of body and eye appeal. This heifer is definitely a favorite of the offering. She's got all the goods from Sancho with added substance that she is sure to pass on. She is middle framed and easy fleshing. Her mother had sale highlights the previous year in October and was mated for more replacement type females utilizing Sancho with no intentions of selling these daughters. And... here she is.

16 ECR SANCHETTE 2398 {DLF,HYF,IEF,MSUDF,MDF}

DOB: 4/2/22 • Reg. #44399165 • Horned • Tattoo 2398

H FHF ADVANCE 628 ET (CHB){DLF,HYF,IEF,MSUDF,MDF} HH ADVANCE 4075B ET (CHB){DLF,HYF,IEF,MSUDF,MDF}
 ECR 628 IVYS ADVANCE 8923 ET (DLF,HYF,IEF) FHF 408 RITA 21W (DLF,HYF,IEF,MSUDF)
 ECR MISS SENSATION 4406 ET (DLF,HYF,IEF,MSUDF) UPS SENSATION 2296 ET (DLF,HYF,IEF,MSUDF,MDF)
 ECR L18 EXTRA DEEP 9279 (SOD){CHB}{DLF,HYF,IEF} ECR LADY FLOW 212ET (DLF,HYF,IEF,MSUDP)
 ECR HANNAHS EXTRA 5143 (IEP) GO EXCEL L18 (SOD){DLF,HYF,IEF}
 ECR 408 HANNAH 9017 (IEP) OXH CHRISTI 0028 (DLF,HYC,IEF)
 CJH HARLAND 408 (SOD){DLF,HYF,IEF,MSUDF,MDF} IH 2110 DOMINETA 2385 (IEP)

CED	BW	WW	YW	Scrotal	SCF	MILK	ACT BW	ADJ WW
1.0	3.1	59	91	1.1	14.9	26	84	576
M&G	UDDER	TEAT	REA	MARB	BMI\$	CHBS		
55	1.2	1.2	0.66	0.02	339	119		

365 DAY WEIGHT • 783 lbs.

2398 ties up some of the elites in the breed very close all the way through her pedigree. 4075B, donor 21W, 2296, donor 212, Sancho, donor 4406, L18, donor 0028 (Bob's mother) and Harland. All the way through there are elites which set this female up to have a very productive future. Red eyed and short marked. Genetically and phenotypically she reads like a herd bull raising machine and the kind you'll keep every daughter out of.



Lot 16 • ECR SANCHETTE 2398

17 ECR 8923 MILA 2481 ET {DLF,HYF,IEF,MSUDF,MDF}

DOB: 4/6/22 • Reg. #44402145 • Horned • Tattoo 2481

H FHF ADVANCE 628 ET (CHB){DLF,HYF,IEF,MSUDF,MDF} HH ADVANCE 4075B ET (CHB){DLF,HYF,IEF,MSUDF,MDF}
 ECR 628 IVYS ADVANCE 8923 ET (DLF,HYF,IEF) FHF 408 RITA 21W (DLF,HYF,IEF,MSUDF)
 ECR MISS SENSATION 4406 ET (DLF,HYF,IEF,MSUDF) UPS SENSATION 2296 ET (DLF,HYF,IEF,MSUDF,MDF)
 ECR LADY FLOW 212ET (DLF,HYF,IEF,MSUDP)
 CRR 719 CATAPULT 109 (SOD){DLF,HYF,IEF,MDF} TH 122 711 VICTOR 719T (SOD){DLF,HYF,IEF,MSUDF,MDF}
 KLD RW MILA D78 ET (DLF,HYF,IEF,MSUDF) CRR 4037 ECLIPSE 808 (DLF,HYF,IEF)
 RW MINDY 3078 6096 (DLF,HYF,IEF,MSUDF) RW KW HUMMER K23 3078 (DLF,HYF,IEF)
 RW DEDE 23C 9145 (HYP)

CED	BW	WW	YW	Scrotal	SCF	MILK	ACT BW	ADJ WW
-1.3	3.5	63	97	1.1	11.6	27	88	590
M&G	UDDER	TEAT	REA	MARB	BMI\$	CHBS		
59	1.1	1.1	0.65	-0.08	284	107		

365 DAY WEIGHT • 825 lbs.

Here's another D78 daughter that when this mating happened I had no intentions of selling these daughters... yet again, here we are writing a footnote for another one of those that wasn't supposed to be leaving. BUT we want to offer you some of the very best.



Lot 17 • ECR 8923 MILA 2481 ET

18 ECR 8923 LADY SANCHO 2383 ET {DLF,HYF,IEF,MSUDF,MDF}

DOB: 4/2/22 • Reg. #44397224 • Horned • Tattoo 2383

H FHF ADVANCE 628 ET (CHB){DLF,HYF,IEF,MSUDF,MDF} HH ADVANCE 4075B ET (CHB){DLF,HYF,IEF,MSUDF,MDF}
 ECR 628 IVYS ADVANCE 8923 ET (DLF,HYF,IEF) FHF 408 RITA 21W (DLF,HYF,IEF,MSUDF)
 ECR MISS SENSATION 4406 ET (DLF,HYF,IEF,MSUDF) UPS SENSATION 2296 ET (DLF,HYF,IEF,MSUDF,MDF)
 ECR LADY FLOW 212ET (DLF,HYF,IEF,MSUDP)
 DKF RO CASH FLOW 0245 ET (SOD){DLF,HYF,IEF} CRR ABOUT TIME 743 (SOD){DLF,HYF,IEF,MDF}
 ECR LADY FLOW 211ET (DLF,HYF,IEF,MSUDP) JRR MISS TOBEY 711T (DLF,HYF,IEF)
 RV GOLDEN LADY 5064 (DLF,HYF,IEF,MSUDF,MDF) K&B DOMINO 2570
 RV MS GOLD DUST 3064 (DOD){MSUDP}

CED	BW	WW	YW	Scrotal	SCF	MILK	ACT BW	ADJ WW
-3.7	3.7	59	92	1.2	14.4	28	85	610
M&G	UDDER	TEAT	REA	MARB	BMI\$	CHBS		
57	1.1	1.1	0.73	0.05	339	124		

365 DAY WEIGHT • 833 lbs.

I've never kept one of the best 211 daughters nor have I kept one of the best daughters of her grandmother (5064) besides 211. Between those two donors they have had 79 calves, 5064 is long gone and 211 is coming on 11 this spring and this heifer was to be the one to stay and one of the absolute best females either have produced. Deserving of a long windy footnote but only thing that needs said is: COME BOYS. Retaining embryo interest to be equal partner(s) with new buyer(s).



Lot 18 • ECR 8923 LADY SANCHO 2383 ET



Lot 19 • ECR 97F MISS ENDURE 2396

19 ECR 97F MISS ENDURE 2396 {DLF,HYF,IEF,MSUDF,MDF}

DOB: 4/2/22 • Reg. #44402127 • Polled • Tattoo 2396

NJW 135U 10Y HOMETOWN 73C ET {DLF,HYF,IEF,MSUDF,MDF} NJW 73S W18 HOMETOWN 10Y ET {SOD}{CHB}{DLF,HYF,IEF,MSUDF,MDF}

JDH AH 34X HOMETOWN 97F ET {DLF,HYF,IEF,MDF} JDH 15 WRANGLER 25L {SOD}{CHB}{DLF,HYF,IEF}

AH JDH MS 25L WRANGLER 34X ET {DOD}{DLF,HYF,IEF} AH QUEEN BELLE 14R {DLF,HYF,IEF}

NJW 79Z Z311 ENDURE 173D ET {CHB}{DLF,HYF,IEF,MSUDF,MDF} KCF BENNETT ENCORE Z311 ET {SOD}{CHB}{DLF,HYF,IEF,MSUDF,MDF}

ECR 173 LADY ENDURE 9763 {MDP} BW 91H 100W RITA 79Z ET {DLF,HYF,IEF,MSUDF,MDF}

ECR 3304 DOMINETTE 6252 {MDP} UPS UNDISPUTED ET {CHB}{DLF,HYF,IEF,MDF}

ECR 679 DOMINETTE 8057

CED	BW	WW	YW	Scrotal	SCF	MILK	ACT BW	ADJ WW
-8.0	6.9	77	122	1.6	10.2	41	86	628
M&G	UDDER	TEAT	REA	MARB	BMI\$	CHB\$		
79	1.0	0.9	0.86	0.26	312	165		

365 DAY WEIGHT • 837 lbs.

Yes she has a bit bigger BW EPD than ideal but what comes with that is absolute power. Power in phenotype, power on paper and a powerful future. WW, YW are in top 1%, Scrotal top 5%, Milk top 1%, Milk and Growth top 1%, Carcass Weight top 1%, REA top 1%, Marbling top 10% and just shy of top 1% CHB. Mate her to a lower birthweight bull and reap all the benefits she has to offer.



Lot 20 • ECR 8014 DOMINETTE 2551

20 ECR 8014 DOMINETTE 2551 {DLF,HYF,IEF,MSUDF,MDF}

DOB: 4/14/22 • Reg. #44399644 • Horned • Tattoo 2551

H FHF ADVANCE 628 ET {CHB,DLF,HYF,IEF,MSUDF,MDF} HH ADVANCE 4075B ET {CHB,DLF,HYF,IEF,MSUDF,MDF}

ECR 628 ADVANCE 8014 {DLF,HYF,IEF,MSUDF,MDF} FHF 408 RITA 21W {DLF,HYF,IEF,MSUDF}

ECR 0132 DOMINETTE 3374 {DLF,HYF,IEF,MSUDF} HH ADVANCE 0132X {SOD,DLF,HYF,IEF}

CL 1 DOMINO 2109Z {SOD,DLF,HYF,IEF} ECR 7195 DOMINETTE 9143 {HYP}

ECR 2109 DOMINETTE 7306 CL 1 DOMINO 994W 1ET {CHB,DLF,HYF,IEF}

ECR MISS DAKOTA 8344 CL 1 DOMINETTE 759T 1ET {DLF,HYF,IEF}

MH DAKOTA LAD 4202

SBH L1 MISS DOMINO 3026 {DLF,HYF,IEF}

CED	BW	WW	YW	Scrotal	SCF	MILK	ACT BW	ADJ WW
0.2	4.3	57	92	0.7	15.6	24	81	616
M&G	UDDER	TEAT	REA	MARB	BMI\$	CHB\$		
42	1.3	1.3	0.59	0.06	344	117		

365 DAY WEIGHT • 791 lbs.

Sired by 8014 that Genex purchased from us who has proven to be a sire of great cattle. Dam has a track record of lighter birthweight calves with added growth when compared to contemporaries at weaning and yearling. High quality in an easy fleshing package with added power from her sire.



Lot 21 • ECR 0495 LADY FORTIFIED 2235

21 ECR 0495 LADY FORTIFIED 2235 {DLF,HYF,IEF,MSUDF,MDF}

DOB: 3/16/22 • Reg. #44388752 • Polled • Tattoo 2235

ECR 628 ADVANCE 8014 {DLF,HYF,IEF,MSUDF,MDF} H FHF ADVANCE 628 ET {CHB}{DLF,HYF,IEF,MSUDF,MDF}

ECR 8014 ADVANCED 0495 {DLF,HYF,IEF,MSUDF,MDF} ECR 0132 DOMINETTE 3374 {DLF,HYF,IEF,MSUDF}

ECR 9279 DOMINETTE 3127 {DOD} ECR L18 EXTRA DEEP 9279 {SOD}{CHB}{DLF,HYF,IEF}

NJW 84B 4040 FORTIFIED 238F {DLF,HYF,IEF,MSUDF,MDF} IH 2110 DOMINETA 046 {DOD}

ECR 238 LADY FORTIFY 0039 BOYD FT KNOX 17Y XZ5 4040 {DLF,HYF,IEF,MSUDF,MDF}

ECR 3304 LADY WHO 8246 {DLF,HYF,IEF,MSUDF,MDF} NJW 16S 100W JOEY 84B ET {DLF,HYF,IEF,MSUDF,MDF}

UPS UNDISPUTED ET {CHB}{DLF,HYF,IEF,MDF}

ECR LADY WHO 4160 {DOD}

CED	BW	WW	YW	Scrotal	SCF	MILK	ACT BW	ADJ WW
2.6	3.2	61	92	1.2	17.5	26	79	658
M&G	UDDER	TEAT	REA	MARB	BMI\$	CHB\$		
56	1.2	1.2	0.49	0.09	372	116		

365 DAY WEIGHT • 831 lbs.

This heifer has a birthmark that covers her tail and the other side of her hind quarter. This is a really good heifer on her own and has a ton of potential as a cow. Has a great spread on paper and should have a really nice udder and teat size once in production. But to be honest with the birthmark I thought she would be a great candidate to be owned by a youngster or a spouse that would be able to find their cow easily amongst the herd. Valentines day present?

22 ECR 9170 LADY EXCEL 2172 {MDP}

DOB: 3/1/22 • Reg. #44401968 • Polled • Tattoo 2172

SHF DAYBREAK Y02 D287 ET (CHB){DLF,HYF,IEF,MSUDF}
PYRAMID DAYBREAK 9170 (DLF,HYF,IEF,MSUDF)
 FHF 3027 RITA 104B (DLF,HYF,IEF,MSUDF)

SHF YORK 19H Y02 (SOD){CHB}{DLF,HYF,IEF}
 SHF MISS M326 T08 ET (DLF,HYF,IEF)
 UPS DOMINO 3027 (SOD){CHB}{DLF,HYF,IEF,MSUDF,MDF}
 FHF 28M RITA 105Z (DLF,HYF,IEF)

UPS UNDISPUTED ET (CHB){DLF,HYF,IEF,MDP}
ECR 3304 LADY EXCEL 9349 (DLF,HYF,IEF,MSUDF,MDC)
 ECR LADY EXCEL 3275 ET

SHF WONDER M326 W18 ET (SOD){CHB}{DLF,HYF,IEF,MDC}
 UPS MISS DIAMOND 1353 (DLF,HYF,IEF,MSUDF)
 HH ADVANCE 8050U ET (SOD){DLF,HYF,IEF}
 ECR L18 GEN LADY 6131 (DOD){DLF,HYF,IEF}

CED	BW	WW	YW	Scrotal	SCF	MILK	ACT BW	ADJ WW
2.9	3.5	62	96	1.0	21	29	84	600
M&G	UDDER	TEAT	REA	MARB	BMI\$	CHB\$		
60	1.4	1.3	0.51	0.19	436	136		

365 DAY WEIGHT • 835 lbs.

Cow power here. Middle framed and deep bodied. She's dark red and offers the new owner a tremendous prospect for the replacement pen. 9170 genetics are limited. Take advantage when you have the chance.



Lot 22 • ECR 9170 LADY EXCEL 2172

23 ECR 6305 DOMINETTE 2264 {DLF,HYF,IEF,MSUDF,MDF}

DOB: 3/20/22 • Reg. #44399977 • Horned • Tattoo 2264

CHURCHILL BRAVO 3275A ET (DLF,HYF,IEF)
ECR BRAVO 6305 (DLF,HYF,IEF,MSUDF)
 ECR 5216 HARRIET 1116 (DOD){DLF,HYF,IEF,MSUDF}

HH ADVANCE 0132X (SOD){DLF,HYF,IEF}
 CHURCHILL LADY 9123W ET (DLF,HYF,IEF)
 UPS DOMINO 5216 (SOD){DLF,IEF}
 ECR 408 HARRIET 9071 (HYP)

ECR 3131 DOMINO 6017 (DLF,HYF,IEF)
ECR 6117 MISS DIAMOND 8101
 ECR 3304 MISS DIAMOND 6012 (DLF,HYF,IEF,MSUDF,MDF)

CL 1 DOMINO 3131A (DLF,HYF,IEF)
 ECR 2109 DOMINETTE 4367 (HYP,IEP)
 UPS UNDISPUTED ET (CHB){DLF,HYF,IEF,MDP}
 ECR 43Y FLO 4020 (DOD)

CED	BW	WW	YW	Scrotal	SCF	MILK	ACT BW	ADJ WW
1.3	3.0	56	87	1.2	15.8	27	81	608
M&G	UDDER	TEAT	REA	MARB	BMI\$	CHB\$		
55	0.9	0.9	0.38	0.08	333	103		

365 DAY WEIGHT • 781 lbs.

Sired by 6305 who was one of our keeper bulls from a stout denver pen years ago. I like this kind in terms of moderation and fleshing ability with added longevity standing behind her on both sides of her pedigree.



Lot 23 • ECR 6305 DOMINETTE 2264





Lot 25 • ECR 326 LADY WHIT 2695

25 ECR 326 LADY WHIT 2695 {DLF,HYF,IEF,MSUDF,MDF}

DOB: 5/2/22 • Reg. #44399153 • Horned • Tattoo 2695

NJW 2249 10W WHIT 12B {DLF,HYF,IEF}
TSR WHIT E326 {DLF,HYF,IEF,MSUDF}
 ECR FLO 4093

TH 60W 719T VICTOR 43Y {SOD}{DLF,HYF,IEF}
ECR 43Y VICKY 5026
 ECR 5216 DOMINETTE 3161

LJR 023R WHITMORE 10W {SOD}{DLF,HYF,IEF,MSUDF,MDF}
 C 8231 SENTINEL 2249 {DLF,HYF,IEF}
 DKF RO CASH FLOW 0245 ET {SOD}{DLF,HYF,IEF}
 JDH MS 19D WRANGLER 8T 40X
 TH 122 711 VICTOR 719T {SOD}{DLF,HYF,IEF,MSUDF,MDF}
 TH 77S 45P RUBY 60W {DLF,HYF,IEF}
 UPS DOMINO 5216 {SOD}{DLF,IEF}
 ECR 491 SABRINA 8166

CED	BW	WW	YW	Scrotal	SCF	MILK	ACT BW	ADJ WW
-0.2	3.1	57	87	0.7	17	25	85	630
M&G	UDDER	TEAT	REA	MARB	BMI\$	CHB\$		
53	1.1	1.0	0.41	0.02	355	103		

365 DAY WEIGHT • 833 lbs.

Just a May heifer that is the result of natural service that I had been watching all summer with consideration of putting her in our October sale but since all of those heifers were ET calves it gave me an excuse to keep her. A bit different pedigree that is very intriguing compared to a lot of mainstream genetics giving this female unlimited mating options. This isn't one that's easy to sell.



Lot 26 • ECR LADY HOMETOWN 2425

26 ECR LADY HOMETOWN 2425 {MDP}

DOB: 4/2/22 • Reg. #44400467 • Polled • Tattoo 2425

NJW 135U 10Y HOMETOWN 73C ET {DLF,HYF,IEF,MSUDF,MDC}
JDH AH 34X HOMETOWN 97F ET {DLF,HYF,IEF,MDF}
 AH JDH MS 25L WRANGLER 34X ET {DOD}{DLF,HYF,IEF}

ECR UNDISPUTED 6188 {DLF,HYF,IEF,MSUDF,MDP}
ECR 6188 LADY RIBEYE 8474 {MDP}
 K LADY RIBEYE 3127

NJW 73S W18 HOMETOWN 10Y ET {SOD}{CHB}{DLF,HYF,IEF,MSUDF,MDC}
 NJW 4037 34S DURANGO VACA 135U {DOD}{DLF,HYF,IEF,MSUDF}
 JDH 15 WRANGLER 25L {SOD}{CHB}{DLF,HYF,IEF}
 AH QUEEN BELLE 14R {DLF,HYF,IEF}
 UPS UNDISPUTED ET {CHB}{DLF,HYF,IEF,MDP}
 ECR JACKIE 1338 {DLF,HYF,IEC}
 NJW 98S R117 RIBEYE 88X ET {SOD}{CHB}{DLF,HYF,IEF,MSUDF,MDF}
 K LADY MABEL 115 {DOD}

CED	BW	WW	YW	Scrotal	SCF	MILK	ACT BW	ADJ WW
2.5	3.1	63	91	1.2	17.5	31	82	594
M&G	UDDER	TEAT	REA	MARB	BMI\$	CHB\$		
62	1.3	1.4	0.30	0.37	376	130		

365 DAY WEIGHT • 795 lbs.

Love the body and shape this female offers. EPD's read just as good on paper as she does phenotypically. Added carcass values especially marbling.



Lot 27 • ECR 97F BOBBIE 2451

27 ECR 97F BOBBIE 2451 {MDP}

DOB: 4/3/22 • Reg. #44399637 • Polled • Tattoo 2451

NJW 135U 10Y HOMETOWN 73C ET {DLF,HYF,IEF,MSUDF,MDC}
JDH AH 34X HOMETOWN 97F ET {DLF,HYF,IEF,MDF}
 AH JDH MS 25L WRANGLER 34X ET {DOD}{DLF,HYF,IEF}

UPS UNDISPUTED ET {CHB}{DLF,HYF,IEF,MDP}
ECR 3304 BOBBIE 7187 {DLF,HYF,IEF,MSUDF,MDC}
 ECR 9279 BOBBIE 3172 {HYP}

NJW 73S W18 HOMETOWN 10Y ET {SOD}{CHB}{DLF,HYF,IEF,MSUDF,MDC}
 NJW 4037 34S DURANGO VACA 135U {DOD}{DLF,HYF,IEF,MSUDF}
 JDH 15 WRANGLER 25L {SOD}{CHB}{DLF,HYF,IEF}
 AH QUEEN BELLE 14R {DLF,HYF,IEF}
 SHF WONDER M326 W18 ET {SOD}{CHB}{DLF,HYF,IEF,MDC}
 UPS MISS DIAMOND 1353 {DLF,HYF,IEF,MSUDF}
 ECR L18 EXTRA DEEP 9279 {SOD}{CHB}{DLF,HYF,IEF}
 IH 129 INSETTE 472 {HYP}

CED	BW	WW	YW	Scrotal	SCF	MILK	ACT BW	ADJ WW
1.6	3.0	55	84	0.9	17.2	33	85	608
M&G	UDDER	TEAT	REA	MARB	BMI\$	CHB\$		
61	1.3	1.2	0.32	0.33	376	133		

365 DAY WEIGHT • 797 lbs.

Dark red 97F daughter that has that extra eye appeal and will add quality to any cow herd. Really like the balance she offers when viewed from the side and the extra thickness she has when get behind her. Added value from great carcass numbers.

28 ECR 6305 DOMINETTE 2463 {DLF,HYF,IEF,MSUDF,MDF}

DOB: 4/6/22 • Reg. #44399247 • Polled • Tattoo 2463

CHURCHILL BRAVO 3275A ET {DLF,HYF,IEF}

ECR BRAVO 6305 {DLF,HYF,IEF,MSUDF}

ECR 5216 HARRIET 1116 {DOD}{DLF,HYF,IEF,MSUDF}

CHURCHILL SENSATION 028X {SOD}{DLF,HYF,IEF,MDF}

ECR 028 MISS SENSATION 6015

ECR 2109 MISS DAISY 4321

HH ADVANCE 0132X {SOD}{DLF,HYF,IEF}

CHURCHILL LADY 9123W ET {DLF,HYF,IEF}

UPS DOMINO 5216 {SOD}{DLF,IEF}

ECR 408 HARRIET 9071 {HYP}

UPS DOMINO 3027 {SOD}{CHB}{DLF,HYF,IEF,MSUDF,MDF}

CHURCHILL LADY 7202T ET {DLF,HYF,IEF}

CL 1 DOMINO 2109Z {SOD}{DLF,HYF,IEF}

ECR MISS DAISY 1297

CED	BW	WW	YW	Scrotal	SCF	MILK	ACT BW	ADJ WW
1.6	2.8	55	81	1.3	19.1	34	85	598
M&G	UDDER	TEAT	REA	MARB	BMI\$	CHB\$		
62	1.1	1.2	0.44	0.12	386	104		

365 DAY WEIGHT • 835 lbs.

Sensation granddaughter that is short marked and easy fleshing. Added pigment and dark colored. Middle framed heifer that has all the bells and whistles that lead us to believe she will be an exceptional cow.



Lot 28 • ECR 6305 DOMINETTE 2463

29 ECR 53D MISS JOURNEY 2076 {DLF,HYF,IEF,MSUDF,MDF}

DOB: 2/24/22 • Reg. #44388755 • Polled • Tattoo 2076

LJR 023R WHITMORE 10W {SOD,DLF,HYF,IEF,MSUDF,MDF}

NJW 84B 10W JOURNEY 53D {CHB,DLF,HYF,IEF,MSUDF}

NJW 16S 100W JOEY 84B ET {DLF,HYF,IEF,MSUDF,MDF}

NJW 84B 4040 FORTIFIED 238F {DLF,HYF,IEF,MSUDF,MDF}

ECR 238 LADY FORTIFY 0047 {HYP}

ECR 738 CHRISTI 8038 {HYP}

KJ C&L J119 LOGIC 023R ET {SOD,DLF,HYF,IEF}

LJR MICKEY 278N {DOD,DLF,HYP,IEF}

NJW 73S M326 TRUST 100W ET {SOD,CHB,DLF,HYF,IEF,MSUDF,MDF}

TLELL 117F JOEY 16S {DLF,HYF,IEF}

BOYD FT KNOX 17Y XZ5 4040 {DLF,HYF,IEF,MSUDF,MDF}

NJW 16S 100W JOEY 84B ET {DLF,HYF,IEF,MSUDF,MDF}

BAR JZ SLEEP ON 738C {DLF,HYF,IEF,MSUDF}

ECR 0133 CHRISTI 6172 {HYP}

CED	BW	WW	YW	Scrotal	SCF	MILK	ACT BW	ADJ WW
8.2	0.9	63	96	1.9	21.1	31	81	542
M&G	UDDER	TEAT	REA	MARB	BMI\$	CHB\$		
63	1.2	1.3	0.50	0.11	421	113		

365 DAY WEIGHT • 775 lbs.

She's got plenty of shape and power. More likely to be a moderate cow than a big cow that converts feed to gain easily. She's sure to make a great cow and last a long time.



Lot 29 • ECR 53D MISS JOURNEY 2076





Lot 30 • ECR 238 FORTIFIED 2100

30 ECR 238 FORTIFIED 2100 {DLF,HYF,IEF,MSUDF,MDF}

DOB: 2/24/22 • Reg. #44398857 • Polled • Tattoo 2100

BOYD FT KNOX 17Y XZ5 4040 {DLF,HYF,IEF,MSUDF,MDF} TH 22R 16S LAMBEAU 17Y {SOD}{DLF,HYF,IEF,MSUDF,MDF}
 NJW 84B 4040 FORTIFIED 238F {DLF,HYF,IEF,MSUDF,MDF} DOSS MY EYES ADORE U DHZ5 {DLF,HYF,IEF}
 NJW 16S 100W JOEY 84B ET {DLF,HYF,IEF,MSUDF,MDF} NJW 73S M326 TRUST 100W ET {SOD}{CHB}{DLF,HYF,IEF,MSUDF,MDF}
 NJW 98S R117 RIBEYE 88X ET {SOD}{CHB}{DLF,HYF,IEF,MSUDF,MDF} TLELL 117F JOEY 16S {DLF,HYF,IEF}
ECR 88X ISS EXTRA 4083 SHF RIB EYE M326 R117 {SOD}{CHB}{DLF,HYF,IEF}
 ECR MISS EXTRA 1053 NJW 9126J DEW DOMINO 98S {DOD}{DLF,HYF,IEF}
 ECR L18 EXTRA DEEP 9279 {SOD}{CHB}{DLF,HYF,IEF}
 IH 821 DOMINETTE 210

CED	BW	WW	YW	Scrotal	SCF	MILK	ACT BW	ADJ WW
5.8	1.9	56	87	1.4	20.7	30	85	804
M&G	UDDER	TEAT	REA	MARB	BMI\$	CHB\$	LE Pig.	RE Pig.
59	1.4	1.5	0.48	0.22	424	130	100	100

365 DAY WEIGHT • 1318 lbs. | ADJ SCROTAL 34.5

- Lower birthweight bull with 95% BW ratio yet weaned at 103% compared to contemporaries
- Mother has 7 calves at 96% BW ratio adding consistency
- Impeccable teat and udder from a big stout bull



Lot 31 • ECR 0025 ADVANCE 2092

31 ECR 0025 ADVANCE 2092 {DLF,HYF,IEF,MSUDF,MDF}

DOB: 2/26/22 • Reg. #44398375 • Horned • Tattoo 2092

CL 1 DOMINO 883F 1ET {CHB}{DLF,HYF,IEF,MSUDF,MDF} CL 1 DOMINO 6128D 1ET {CHB}{DLF,HYF,IEF,MSUDF,MDF}
 HH ADVANCE 0025H ET {DLF,HYF,IEF,MSUDF,MDF} CL1 DOMINETTE 450B {DLF,HYF,IEF}
 HH MISS ADVANCE 1010Y ET {DLF,HYF,IEF,MSUDF,MDF} HH ADVANCE 9144W {SOD}{DLF,HYF,IEF}
 HH ADVANCE 8050U ET {SOD}{DLF,HYF,IEF} HH MISS ADVANCE 6033S ET {DLF,HYF,IEF}
ECR 8050 DOMINETTE 1085 {DOD} L1 DOMINO 03571 {SOD}{DLF,HYF,IEF}
 ECR 7195 DOMINETTE 9084 HH MISS ADVANCE 365N {DLF,HYF,IEF}
 HH ADVANCE 7195T {SOD}{DLF,HYF,IEF}
 IH 821 DOMINETTE 001

CED	BW	WW	YW	Scrotal	SCF	MILK	ACT BW	ADJ WW
1.9	2.7	55	84	0.8	19.1	32	89	816
M&G	UDDER	TEAT	REA	MARB	BMI\$	CHB\$	LE Pig.	RE Pig.
60	1.4	1.4	0.33	0.21	394	121	100	20

365 DAY WEIGHT • 1274 lbs. | ADJ SCROTAL 39.0

- Long bodied and Holden bred throughout his pedigree
- Big scrotal and big spread from birth to weaning
- Mother is a Dam of Distinction



Lot 32 • ECR 238 FORTIFIED 2113

32 ECR 238 FORTIFIED 2113 {DLF,HYF,IEF,MSUDF,MDF}

DOB: 2/27/22 • Reg. #44398449 • Polled • Tattoo 2113

BOYD FT KNOX 17Y XZ5 4040 {DLF,HYF,IEF,MSUDF,MDF} TH 22R 16S LAMBEAU 17Y {SOD}{DLF,HYF,IEF,MSUDF,MDF}
 NJW 84B 4040 FORTIFIED 238F {DLF,HYF,IEF,MSUDF,MDF} DOSS MY EYES ADORE U DHZ5 {DLF,HYF,IEF}
 NJW 16S 100W JOEY 84B ET {DLF,HYF,IEF,MSUDF,MDF} NJW 73S M326 TRUST 100W ET {SOD}{CHB}{DLF,HYF,IEF,MSUDF,MDF}
 TLELL 117F JOEY 16S {DLF,HYF,IEF}
 AH JDH CRACKER JACK 26U ET {SOD}{DLF,HYF,IEF,MSUDF,MDF} NJW 1Y WRANGLER 19D {SOD}{DLF,HYF,IEF,MDF}
ECR LADY WRANGLER 1178 {DLP,HYP} CRR D03 VIOLET 349 {DLF,HYF,IEF}
 ECR 25L LADY WRANGLER 9342 {DLP,HYP} JDH AH 25L WRANGLER 19T ET {DLP,HYP}
 ECR 43L MISS JENNY 521 {DOD}{HYP}

CED	BW	WW	YW	Scrotal	SCF	MILK	ACT BW	ADJ WW
5.0	1.4	55	82	1.2	17.8	25	83	799
M&G	UDDER	TEAT	REA	MARB	BMI\$	CHB\$	LE Pig.	RE Pig.
53	1.4	1.5	0.4	0.2	377	124	100	0

365 DAY WEIGHT • 1280 lbs. | ADJ SCROTAL 36.0

- Homozygous polled
- Great EPD's including Carcass and a high CHB
- Haul him to papered cows or make baldies

33 ECR 0025 ADVANCE 2132 ET {DLF,HYF,IEF,MSUDF,MDF}

DOB: 2/26/22 • Reg. #44398633 • Horned • Tattoo 2132

CL 1 DOMINO 883F 1ET (CHB){DLF,HYF,IEF,MSUDF,MDF} CL 1 DOMINO 6128D 1ET (CHB){DLF,HYF,IEF,MSUDF,MDF}

HH ADVANCE 0025H ET (DLF,HYF,IEF,MSUDF,MDF) CL1 DOMINETTE 450B (DLF,HYF,IEF)

HH MISS ADVANCE 1010Y ET (DLF,HYF,IEF,MSUDF) HH ADVANCE 9144W (SOD){DLF,HYF,IEF}

UPS DOMINO 3027 (SOD){CHB}{DLF,HYF,IEF,MSUDF,MDF} CL 1 DOMINO 9126J 1ET (SOD){CHB}{DLF,IEF}

ECR 3027 MISS DAKOTA 3044 (DLF,HYF,IEF,MSUDF) UPS MISS DIAMOND 1353 (DLF,HYF,IEF,MSUDF)

ECR MISS DAKOTA 1214 (HYP) ECR 4202 DAKOTA LAD 9022 (DLF,HYF,IEF)

IH 129 INSETTE 4140 (HYP)

CED	BW	WW	YW	Scrotal	SCF	MILK	ACT BW	ADJ WW
3.9	2.5	54	92	0.9	20.5	37	89	777
M&G	UDDER	TEAT	REA	MARB	BMI\$	CHB\$	LE Pig.	RE Pig.
64	1.4	1.4	0.41	0.3	428	143	100	100

365 DAY WEIGHT • 1292 lbs. | ADJ SCROTAL 36.5

- ET bull out of an incredible cow. His mother is ideal, awesome feet, teat and udder
- Great spread on paper with added carcass value



Lot 33 • ECR 0025 ADVANCE 2132 ET

34 ECR 0136 DOMINO 2106 {DLF,HYF,IEF,MSUDF,MDF}

DOB: 2/25/22 • Reg. #44398868 • Horned • Tattoo 2106

HH ADVANCE 7156E ET (CHB){DLF,HYF,IEF,MSUDF} HH ADVANCE 3297A ET (SOD){CHB}{DLF,HYF,IEF}

CL 1 DOMINO 0136H (DLF,HYF,IEF,MSUDF,MDF) HH MISS ADVANCE 1056Y ET (DOD){DLF,HYF,IEF}

CL 1 DOMINETTE 6113D 1ET (DLF,HYF,IEF,MSUDF) CL 1 DOMINETTE 2134Z 1ET (DLF,HYF,IEF)

ECR EXTRA DEEP 4264 ET (DLF,HYF,IEF,MSUDF) ECR L18 EXTRA DEEP 9279 (SOD){CHB}{DLF,HYF,IEF}

ECR 4264 MISS EXTRA 7429 (HYP,IEP) ECR 7195 DOMINETTE 9058 (DLF,HYF,IEF)

ECR 3027 DOMINETTE 4023 (HYP,IEP) UPS DOMINO 3027 (SOD){CHB}{DLF,HYF,IEF,MSUDF,MDF}

ECR 017 DOMINETTE 2089 (HYP,IEP)

CED	BW	WW	YW	Scrotal	SCF	MILK	ACT BW	ADJ WW
5.7	2.8	63	100	0.9	16.2	24	88	752
M&G	UDDER	TEAT	REA	MARB	BMI\$	CHB\$	LE Pig.	RE Pig.
56	1.2	1.3	0.54	0.27	370	144	100	100

365 DAY WEIGHT • 1244 lbs. | ADJ SCROTAL 35.0

- Fully pigmented
- His sire, 0136 has done great here for us and will see continued use
- Traces back to breed greats on both sides of pedigree including Bob, 7195, 9058 donor and 3027



Lot 34 • ECR 0136 DOMINO 2106

35 ECR 173 ENDURE 2211 ET {DLF,HYF,IEF,MSUDF,MDF}

DOB: 3/8/22 • Reg. #44398369 • Polled • Tattoo 2211

KCF BENNETT ENCORE Z311 ET (SOD){CHB}{DLF,HYF,IEF,MSUDF} SCHU-LAR ON TARGET 22S (SOD){CHB}{DLF,HYF,IEF,MSUDF}

NJW 79Z Z311 ENDURE 173D ET (CHB){DLF,HYF,IEF,MSUDF,MDF} KCF MISS REVOLUTION X338 ET (DLF,HYF,IEF)

BW 91H 100W RITA 79Z ET (DLF,HYF,IEF,MSUDF,MDF) NJW 73S M326 TRUST 100W ET (SOD){CHB}{DLF,HYF,IEF,MSUDF,MDF}

TH 122 711 VICTOR 719T (SOD){DLF,HYF,IEF,MSUDF,MDF} REMITALL RITA 91H (DLF,HYF,IEF)

H W4 LADY VICTOR 1017 (DLF,HYF,IEF,MSUDF) DRF JWR PRINCE VICTOR 711 (SOD){DLF,HYF,IEF,MSUDF}

H W4 LADY RANCHER 9301 ET KBCR 19D DOMINETTE 122 (DLF,HYP,IEF)

CHURCHILL RANCHER 592R (SOD){CHB}{DLF,IEF}

GO MS L18 EXCEL P83 (DLF,IEF)

CED	BW	WW	YW	Scrotal	SCF	MILK	ACT BW	ADJ WW
2.5	3.6	69	112	1.6	16.4	33	89	785
M&G	UDDER	TEAT	REA	MARB	BMI\$	CHB\$	LE Pig.	RE Pig.
67	0.9	0.9	0.59	0.13	375	139	100	100

365 DAY WEIGHT • 1208 lbs. | ADJ SCROTAL 34.0

- Homozygous Polled
- Herd bull phenotype and Herd bull EPD's
- He's got the pigment and added power



Lot 35 • ECR 173 ENDURE 2211 ET



Lot 36 • ECR 9170 OUTLIER 2155

36 ECR 9170 OUTLIER 2155 {DLF,HYF,IEF,MSUDF,MDF}

DOB: 3/1/22 • Reg. #44399570 • Scurred • Tattoo 2155

SHF DAYBREAK Y02 D287 ET {CHB}{DLF,HYF,IEF,MSUDF}

PYRAMID DAYBREAK 9170 {DLF,HYF,IEF,MSUDF}

FHF 3027 RITA 104B {DLF,HYF,IEF,MSUDF}

RV 9021W OUTLIER 4921 {CHB}{DLF,HYF,IEF}

ECR MISS OUTLIER 6549 {HYP}

ECR 606 DOMINETTE 9094 {HYP}

SHF YORK 19H Y02 {SOD}{CHB}{DLF,HYF,IEF}

SHF MISS M326 T08 ET {DLF,HYF,IEF}

UPS DOMINO 3027 {SOD}{CHB}{DLF,HYF,IEF,MSUDF,MDF}

FHF 28M RITA 105Z {DLF,HYF,IEF}

KCF BENNETT REVOLUTION X51 {SOD}{CHB}{DLF,HYF,IEF,MDF}

K&B LADY SENTRY 9021W {DOD}{DLF,HYF,IEF}

IH 9126 DOMINO 606 {HYP}

IH 2110 DOMINET 7837

CED	BW	WW	YW	Scrotal	SCF	MILK	ACT BW	ADJ WW
3.1	3.3	61	101	1.0	18.4	26	89	804
M&G	UDDER	TEAT	REA	MARB	BMI\$	CHB\$	LE Pig.	RE Pig.
56	1.4	1.4	0.62	0.25	407	150	100	100

365 DAY WEIGHT • 1306 lbs. | ADJ SCROTAL 34.5

- Dark red, short marked
- These 9170's are long bodied and have more mass



Lot 37 • ECR 238 FORTIFIED 2124

37 ECR 238 FORTIFIED 2124 {DLF,HYF,IEF,MSUDF,MDF}

DOB: 2/26/22 • Reg. #44399586 • Scurred • Tattoo 2124

BOYD FT KNOX 17Y XZ5 4040 {DLF,HYF,IEF,MSUDF,MDF}

NJW 84B 4040 FORTIFIED 238F {DLF,HYF,IEF,MSUDF,MDF}

NJW 16S 100W JOEY 84B ET {DLF,HYF,IEF,MSUDF,MDF}

ECR EXTRA DEEP 4264 ET {DLF,HYF,IEF,MSUDF}

ECR 4264 MISS REDEEM 7002

ECR LADY REDEEM 4036

TH 22R 16S LAMBEAU 17Y {SOD}{DLF,HYF,IEF,MSUDF,MDF}

DOSS MY EYES ADORE U DHZ5 {DLF,HYF,IEF}

NJW 73S M326 TRUST 100W ET {SOD}{CHB}{DLF,HYF,IEF,MSUDF,MDF}

TLELL 117F JOEY 16S {DLF,HYF,IEF}

ECR L18 EXTRA DEEP 9279 {SOD}{CHB}{DLF,HYF,IEF}

ECR 7195 DOMINETTE 9058 {DLF,HYF,IEF}

KJ HVH 33N REDEEM 485T ET {SOD}{DLF,HYF,IEF}

H W4 LADY VICTOR 1007

CED	BW	WW	YW	Scrotal	SCF	MILK	ACT BW	ADJ WW
4.0	2.0	59	91	1.4	19.6	23	87	727
M&G	UDDER	TEAT	REA	MARB	BMI\$	CHB\$	LE Pig.	RE Pig.
52	1.3	1.5	0.38	0.17	399	116	10	100

365 DAY WEIGHT • 1242 lbs. | ADJ SCROTAL 36.0

- Calving ease option
- Backed by breed greats like Extra Deep and Redeem on his mothers side
- Dam has a proven track record of having calves with below average BW



Lot 38 • ECR WHIT 2267

38 ECR WHIT 2267

DOB: • Reg. #44399938 • Scurred • Tattoo 2267

NJW 2249 10W WHIT 12B {DLF,HYF,IEF}

TSR WHIT E326 {DLF,HYF,IEF,MSUDF}

ECR FLO 4093

UPS UNDISPUTED ET {CHB,DLF,HYF,IEF,MDP}

ECR 3304 LADY DIAMONDS 8044 {MDP}

ECR 43Y VICKY 5026

LJR 023R WHITMORE 10W {SOD,DLF,HYF,IEF,MSUDF,MDF}

C 8231 SENTINEL 2249 {DLF,HYF,IEF}

DKF RO CASH FLOW 0245 ET {SOD,DLF,HYF,IEF}

JDH MS 19D WRANGLER 8T 40X

SHF WONDER M326 W18 ET {CHB,SOD,DLF,HYF,IEF,MDP}

UPS MISS DIAMOND 1353 {DLF,HYF,IEF,MSUDF}

TH 60W 719T VICTOR 43Y {SOD,DLF,HYF,IEF}

ECR 5216 DOMINETTE 3161

CED	BW	WW	YW	Scrotal	SCF	MILK	ACT BW	ADJ WW
0.2	3.7	53	86	1.1	18.5	22.0	89	752
M&G	UDDER	TEAT	REA	MARB	BMI\$	CHB\$	LE Pig.	RE Pig.
59	1.1	1.1	0.42	0.03	380	110	100	100

365 DAY WEIGHT • 1202 lbs. | ADJ SCROTAL 36.5

- Added shape and power
- Dark red and short marked

39 ECR 326 DOMINO 2245 {DLF,HYF,IEF,MSUDF,MDF}

DOB: 3/15/22 • Reg. #44399537 • Horned • Tattoo 2245

NJW 2249 10W WHIT 12B {DLF,HYF,IEF}
TSR WHIT E326 {DLF,HYF,IEF,MSUDF}
 ECR FLO 4093

UPS UNDISPUTED ET {CHB}{DLF,HYF,IEF,MDP}
ECR 3304 DOMINETTE 6417 {DLF,HYF,IEF,MSUDF,MDF}
 ECR 9075 DOMINETTE 3082 {HYP}

LJR 023R WHITMORE 10W {SOD}{DLF,HYF,IEF,MSUDF,MDP}
 C 8231 SENTINEL 2249 {DLF,HYF,IEF}
 DKF RO CASH FLOW 0245 ET {SOD}{DLF,HYF,IEF}
 JDH MS 19D WRANGLER 8T 40X

SHF WONDER M326 W18 ET {SOD}{CHB}{DLF,HYF,IEF,MDP}
 UPS MISS DIAMOND 1353 {DLF,HYF,IEF,MSUDF}
 HH ADVANCE 9075W ET {SOD}{DLF,HYF,IEF}
 ECR 7195 DOMINETTE 9030 {DOD}{HYP}

CED	BW	WW	YW	Scrotal	SCF	MILK
2.1	2.5	57	87	0.8	18.1	30
M&G	UDDER	TEAT	REA	MARB	BMI\$	CHB\$
59	1.1	1.1	0.41	0.04	375	108

ACT BW	ADJ WW
89	753
LE Pig.	RE Pig.
100	100

365 DAY WEIGHT • 1147 lbs. | ADJ SCROTAL 35.0

- Big bodied bull that's easy fleshing with plenty of length
- Big scrotal



Lot 39 • ECR 326 DOMINO 2245

40 ECR 9170 HEY JOE 2316 {DLF,HYF,IEF,MSUDF,MDF}

DOB: 3/24/22 • Reg. #44400466 • Polled • Tattoo 2316

SHF DAYBREAK Y02 D287 ET {CHB}{DLF,HYF,IEF,MSUDF}
PYRAMID DAYBREAK 9170 {DLF,HYF,IEF,MSUDF}
 FHF 3027 RITA 104B {DLF,HYF,IEF,MSUDF}

NJW 84B 10W JOURNEY 53D {CHB}{DLF,HYF,IEF,MSUDF}
ECR 53D JOEY 8464 {HYP,MDP}
 ECR 3304 MISS DIAMOND 6028 {HYP,MDP}

SHF YORK 19H Y02 {SOD}{CHB}{DLF,HYF,IEF}
 SHF MISS M326 T08 ET {DLF,HYF,IEF}
 UPS DOMINO 3027 {SOD}{CHB}{DLF,HYF,IEF,MSUDF,MDF}
 FHF 28M RITA 105Z {DLF,HYF,IEF}

LJR 023R WHITMORE 10W {SOD}{DLF,HYF,IEF,MSUDF,MDP}
 NJW 16S 100W JOEY 84B ET {DLF,HYF,IEF,MSUDF,MDP}
 UPS UNDISPUTED ET {CHB}{DLF,HYF,IEF,MDP}
 ECR 43Y FLO 4012 {HYP}

CED	BW	WW	YW	Scrotal	SCF	MILK
6.2	0.9	63	97	1.1	17.9	27
M&G	UDDER	TEAT	REA	MARB	BMI\$	CHB\$
58	1.4	1.3	0.56	0.16	387	132

ACT BW	ADJ WW
84	820
LE Pig.	RE Pig.
0	70

365 DAY WEIGHT • 1232 lbs. | ADJ SCROTAL 37.0

- Homozygous Polled
- Big fan of this bull
- Big time performance with an awesome EPD profile



Lot 40 • ECR 9170 HEY JOE 2316

41 ECR 0136 DOMINO 2029 {DLF,HYF,IEF,MSUDF,MDF}

DOB: 2/21/22 • Reg. #44399591 • Horned • Tattoo 2029

HH ADVANCE 7156E ET {CHB}{DLF,HYF,IEF,MSUDF}
CL 1 DOMINO 0136H {DLF,HYF,IEF,MSUDF,MDF}
 CL 1 DOMINETTE 6113D 1ET {DLF,HYF,IEF,MSUDF}

HH ADVANCE 2029Z ET {SOD}{DLF,HYF,IEF}
ECR 2029 MISS ADVANCE 7028 {HYP}
 ECR 9075 CHRISTI 3298 ET {HYP}

HH ADVANCE 3297A ET {SOD}{CHB}{DLF,HYF,IEF}
 HH MISS ADVANCE 1056Y ET {DOD}{DLF,HYF,IEF}
 CL1 DOMINO 412B {DLF,HYF,IEF}
 CL 1 DOMINETTE 2134Z 1ET {DLF,HYF,IEF}

HH ADVANCE 8203U ET {SOD}{DLF,IEF}
 HH MISS ADVANCE 5139R ET {DLF,HYF,IEF}
 HH ADVANCE 9075W ET {SOD}{DLF,HYF,IEF}
 OXH CHRISTI 0028 {DLF,HYF,IEF}

CED	BW	WW	YW	Scrotal	SCF	MILK
6.6	2.7	64	96	1.1	11.5	27
M&G	UDDER	TEAT	REA	MARB	BMI\$	CHB\$
59	1.1	1.2	0.6	0.17	304	140

ACT BW	ADJ WW
88	758
LE Pig.	RE Pig.
30	100

365 DAY WEIGHT • 1259 lbs. | ADJ SCROTAL 36.5

- Straight horned pedigree
- Sired by a high seller at Cooper's
- Those looking to add marbling, this guy will do it
- Middle framed and easy fleshing



Lot 41 • ECR 0136 DOMINO 2029



Lot 42 • ECR 173 ENDURE 2204 ET

42 ECR 173 ENDURE 2204 ET {DLF,HYF,IEF,MSUDF,MDF}

DOB: 3/6/22 • Reg. #44399251 • Polled • Tattoo 2204

BOYD FT KNOX 17Y XZ5 4040 {DLF,HYF,IEF,MSUDF,MDF}
 NJW 84B 4040 FORTIFIED 238F {DLF,HYF,IEF,MSUDF,MDF}
 NJW 16S 100W JOEY 84B ET {DLF,HYF,IEF,MSUDF,MDF}

CL 1 DOMINO 3131A {DLF,HYF,IEF}
ECR 3131 DOMINETTE 6044
 MONTANA MISS 441B

TH 22R 16S LAMBEAU 17Y {SOD}{DLF,HYF,IEF,MSUDF,MDF}
 DOSS MY EYES ADORE U DHZ5 {DLF,HYF,IEF}
 NJW 73S M326 TRUST 100W ET {SOD}{CHB}{DLF,HYF,IEF,MSUDF,MDF}
 TLELL 117F JOEY 16S {DLF,HYF,IEF}

CL 1 DOMINO 1161Y {DLF,HYF,IEF}
 CL1 DOMINETTE 119Y {DLF,HYF,IEF}
 HH ADVANCE 1038Y ET {DLF,HYF,IEF}
 MONTANA MISS 1186Y {DLF,HYF,IEF,MSUDF}

CED	BW	WW	YW	Scrotal	SCF	MILK	ACT BW	ADJ WW
4.0	4.1	67	102	0.8	20.9	36	74	828
M&G	UDDER	TEAT	REA	MARB	BMI\$	CHB\$	LE Pig.	RE Pig.
70	1.2	1.2	0.75	0.03	431	127	100	100

365 DAY WEIGHT • 1274 lbs. | ADJ SCROTAL 37.5

- Endure son with some big time figures
- Endure semen is limited and when it gets used there must be one heck of a cow behind the scenes



Lot 43 • ECR 238 FORTIFIED 2042

43 ECR 238 FORTIFIED 2042 {DLF,HYF,IEF,MSUDF,MDF}

DOB: 2/22/22 • Reg. #44388917 • Polled • Tattoo 2042

BOYD FT KNOX 17Y XZ5 4040 {DLF,HYF,IEF,MSUDF,MDF}
 NJW 84B 4040 FORTIFIED 238F {DLF,HYF,IEF,MSUDF,MDF}
 NJW 16S 100W JOEY 84B ET {DLF,HYF,IEF,MSUDF,MDF}

BAR JZ SLEEP ON 738C {DLF,HYF,IEF,MSUDF}
ECR 738 LADY SLEEP IN 0143 {HYP}
 ECR 5575 DOMINETTE 8469 {HYP}

TH 22R 16S LAMBEAU 17Y {SOD}{DLF,HYF,IEF,MSUDF,MDF}
 DOSS MY EYES ADORE U DHZ5 {DLF,HYF,IEF}
 NJW 73S M326 TRUST 100W ET {SOD}{CHB}{DLF,HYF,IEF,MSUDF,MDF}
 TLELL 117F JOEY 16S {DLF,HYF,IEF}

HYALITE ON TARGET 936 {SOD}{DLF,HYF,IEF,MSUDC}
 BAR JZ VIRGINIA 500Y {DLF,HYF,IEF,MSUDF}
 ECR REDEMPTION 5575 ET {DLF,HYF,IEF,MSUDF}
 ECR 860 DOMINETTE 2041 {HYP}

CED	BW	WW	YW	Scrotal	SCF	MILK	ACT BW	ADJ WW
12.4	-0.2	54	76	2.9	24.4	31	73	710
M&G	UDDER	TEAT	REA	MARB	BMI\$	CHB\$	LE Pig.	RE Pig.
58	1.3	1.5	0.51	0.03	461	104	100	100

365 DAY WEIGHT • 1128 lbs. | ADJ SCROTAL 34.0

- Homo polled
- As safe of a calving ease bull as it gets
- 12.4 calving ease direct and negative BW



Lot 44 • ECR 238 FORTIFY 2157

44 ECR 238 FORTIFY 2157 {DLF,HYF,IEF,MSUDF,MDF}

DOB: 2/28/22 • Reg. #44400028 • Polled • Tattoo 2157

BOYD FT KNOX 17Y XZ5 4040 {DLF,HYF,IEF,MSUDF,MDF}
 NJW 84B 4040 FORTIFIED 238F {DLF,HYF,IEF,MSUDF,MDF}
 NJW 16S 100W JOEY 84B ET {DLF,HYF,IEF,MSUDF,MDF}

NJW 79Z Z311 ENDURE 173D ET {CHB}{DLF,HYF,IEF,MSUDF,MDF}
ECR 173D LADY ENDURE 8238
 ECR 5216 DOMINETTE 2055

TH 22R 16S LAMBEAU 17Y {SOD}{DLF,HYF,IEF,MSUDF,MDF}
 DOSS MY EYES ADORE U DHZ5 {DLF,HYF,IEF}
 NJW 73S M326 TRUST 100W ET {SOD}{CHB}{DLF,HYF,IEF,MSUDF,MDF}
 TLELL 117F JOEY 16S {DLF,HYF,IEF}

KCF BENNETT ENCORE Z311 ET {SOD}{CHB}{DLF,HYF,IEF,MSUDF}
 BW 91H 100W RITA 79Z ET {DLF,HYF,IEF,MSUDF,MDF}
 UPS DOMINO 5216 {SOD}{DLF,IEF}
 IH 408 DOMINETTE 6149 {DOD}

CED	BW	WW	YW	Scrotal	SCF	MILK	ACT BW	ADJ WW
4.9	2.2	61	96	1.8	18.4	28	85	756
M&G	UDDER	TEAT	REA	MARB	BMI\$	CHB\$	LE Pig.	RE Pig.
59	1.3	1.4	0.52	0.17	383	120	100	100

365 DAY WEIGHT • 1220 lbs. | ADJ SCROTAL 33.5

- A mating I was looking forward to... Fort x Endure x an awesome 5216 daughter
- Tremendous EPD profile with an awesome phenotype

45 ECR 9170 EARLY RISER 2212 {DLF,HYF,IEF,MSUDF,MDP}

DOB: 3/1/22 • Reg. #44401975 • Scurred • Tattoo 2212

SHF DAYBREAK Y02 D287 ET {CHB}{DLF,HYF,IEF,MSUDF}
PYRAMID DAYBREAK 9170 {DLF,HYF,IEF,MSUDF}
 FHF 3027 RITA 104B {DLF,HYF,IEF,MSUDF}

UPS UNDISPUTED ET {CHB,DLF,HYF,IEF,MDP}
ECR 3304 GLASSY LADY 9392 {DLF,HYF,IEF,MSUDF,MDG}
 ECR HIGH CLASS LADY 1336 {HYP,IEP}

SHF YORK 19H Y02 {SOD}{CHB}{DLF,HYF,IEF}
 SHF MISS M326 T08 ET {DLF,HYF,IEF}
 UPS DOMINO 3027 {SOD}{CHB}{DLF,HYF,IEF,MSUDF,MDP}
 FHF 28M RITA 105Z {DLF,HYF,IEF}

SHF WONDER M326 W18 ET {CHB,SOD,DLF,HYF,IEF,MDG}
 UPS MISS DIAMOND 1353 {DLF,HYF,IEF,MSUDF}
 PURPLE CURRENCY 24U ET {DLF,HYF,IEF}
 ECR 5042 MARIA 7444 {DOD,HYP,IEP}

CED	BW	WW	YW	Scrotal	SCF	MILK
3.9	2.5	67	106	0.7	19.4	34
M&G	UDDER	TEAT	REA	MARB	BMI\$	CHB\$
67	1.3	1.2	0.47	0.10	401	120

ACT BW	ADJ WW
88	803
LE Pig.	RE Pig.
100	40

365 DAY WEIGHT • 1226 lbs. | ADJ SCROTAL 35.0

- Long bodied, dark red bull with performance
- Growth and performance



Lot 45 • ECR 9170 EARLY RISER 2212

46 ECR 173 ENDURE 2209 ET {DLF,HYF,IEF,MSUDF,MDF}

DOB: 3/8/22 • Reg. #44398368 • Polled • Tattoo 2209

KCF BENNETT ENCORE Z311 ET {SOD}{CHB}{DLF,HYF,IEF,MSUDF}
NJW 79Z Z311 ENDURE 173D ET {CHB}{DLF,HYF,IEF,MSUDF,MDF}
 BW 91H 100W RITA 79Z ET {DLF,HYF,IEF,MSUDF,MDF}

TH 122 71I VICTOR 719T {SOD}{DLF,HYF,IEF,MSUDF,MDF}
H W4 LADY VICTOR 1017 {DLF,HYF,IEF,MSUDF}
 H W4 LADY RANCHER 9301 ET

SCHU-LAR ON TARGET 22S {SOD}{CHB}{DLF,HYF,IEF,MSUDF}
 KCF MISS REVOLUTION X338 ET {DLF,HYF,IEF}
 NJW 73S M326 TRUST 100W ET {SOD}{CHB}{DLF,HYF,IEF,MSUDF,MDP}
 REMITALL RITA 91H {DLF,HYF,IEF}

DRF JWR PRINCE VICTOR 71I {SOD}{DLF,HYF,IEF,MSUDF}
 KBKR 19D DOMINETTE 122 {DLF,HYP,IEF}
 CHURCHILL RANCHER 592R {SOD}{CHB}{DLF,IEF}
 GO MS L18 EXCEL P83 {DLF,IEF}

CED	BW	WW	YW	Scrotal	SCF	MILK
-1.7	4.6	72	110	1.8	13.4	37
M&G	UDDER	TEAT	REA	MARB	BMI\$	CHB\$
73	1.0	1.0	0.75	0.13	356	161

ACT BW	ADJ WW
88	828
LE Pig.	RE Pig.
100	100

365 DAY WEIGHT • 1320 lbs. | ADJ SCROTAL 35.5

- Herd bull
- Big time numbers with a 161 CHB and phenotype to burn
- He's a performance bull with a huge weaning weight at 110%



Lot 46 • ECR 173 ENDURE 2209 ET

47 ECR 9170 EARLY RISER 2156 {DLF,HYF,IEF,MSUDC,MDF}

DOB: 2/28/22 • Reg. #44399965 • Polled • Tattoo 2156

SHF DAYBREAK Y02 D287 ET {CHB}{DLF,HYF,IEF,MSUDF}
PYRAMID DAYBREAK 9170 {DLF,HYF,IEF,MSUDF}
 FHF 3027 RITA 104B {DLF,HYF,IEF,MSUDF}

NJW 84B 10W JOURNEY 53D {CHB}{DLF,HYF,IEF,MSUDF}
ECR 53D MISS DIAMOND 8079
 ECR 3304 MISS DIAMOND 6298 {DLF,HYF,IEF,MSUDF,MDP}

SHF YORK 19H Y02 {SOD}{CHB}{DLF,HYF,IEF}
 SHF MISS M326 T08 ET {DLF,HYF,IEF}
 UPS DOMINO 3027 {SOD}{CHB}{DLF,HYF,IEF,MSUDF,MDP}
 FHF 28M RITA 105Z {DLF,HYF,IEF}

LJR 023R WHITMORE 10W {SOD}{DLF,HYF,IEF,MSUDF,MDP}
 NJW 16S 100W JOEY 84B ET {DLF,HYF,IEF,MSUDF,MDP}
 UPS UNDISPUTED ET {CHB}{DLF,HYF,IEF,MDP}
 ECR 017 DOMINETTE 2180

CED	BW	WW	YW	Scrotal	SCF	MILK
3.4	2.9	67	109	1.2	17.7	29
M&G	UDDER	TEAT	REA	MARB	BMI\$	CHB\$
62	1.3	1.3	0.57	0.16	386	133

ACT BW	ADJ WW
88	739
LE Pig.	RE Pig.
100	100

365 DAY WEIGHT • 1230 lbs. | ADJ SCROTAL 35.0

- Homo polled
- Added muscle and power in a long package
- Great spread from BW to YW with tremendous carcass numbers



Lot 47 • ECR 9170 EARLY RISER 2156



Lot 49 • ECR 901 VICTOR 2252

49 ECR 901 VICTOR 2252 {DLF,HYF,IEF,MSUDF,MDF}

DOB: 3/18/22 • Reg. #44402125 • Polled • Tattoo 2252

CL 1 DOMINO 6128D 1ET {CHB}{DLF,HYF,IEF,MSUDF} CL 1 DOMINO 386A 1ET {DLF,HYF,IEF}
 LW 6128 DOMINO 901G ET {DLF,HYF,IEF,MSUDF} CL 1 DOMINETTE 055X {DOD}{DLF,HYF,IEF}
 CL 1 DOMINETTE 160Y 1ET {DLF,HYF,IEF} CL 1 DOMINO 929W {DLF,HYF,IEF}
 CL 1 DOMINETTE 606S 1ET {DLF,HYF,IEF}

NJW 79Z Z311 ENDURE 173D ET {CHB}{DLF,HYF,IEF,MSUDF,MDF} KCF BENNETT ENCORE Z311 ET {SOD}{CHB}{DLF,HYF,IEF,MSUDF}
ECR 173D VICKY 9729 BW 91H 100W RITA 79Z ET {DLF,HYF,IEF,MSUDF,MDF}
 ECR 43Y VICKY 5062 TH 60W 719T VICTOR 43Y {SOD}{DLF,HYF,IEF}
 ECR LADY EXCEL 3342 ET

CED	BW	WW	YW	Scrotal	SCF	MILK	ACT BW	ADJ WW
3.0	2.9	60	92	0.9	19.8	35	86	838
M&G	UDDER	TEAT	REA	MARB	BMI\$	CHB\$	LE Pig.	RE Pig.
65	1.2	1.3	0.55	0.22	426	138	100	100

365 DAY WEIGHT • 1270 lbs. | ADJ SCROTAL 33.5

- Pretty big fan of this pedigree. Almost like it was planned.
- True leaders in EPD's and phenotype from both sides of the horned / polled isle came together on this one and hit a home run



Lot 50 • ECR 238 FORTIFIED 2101

50 ECR 238 FORTIFIED 2101 {DLF,HYF,IEF,MSUDF,MDF}

DOB: 2/23/22 • Reg. #44400189 • Scurred • Tattoo 2101

BOYD FT KNOX 17Y XZ5 4040 {DLF,HYF,IEF,MSUDF,MDF} TH 22R 16S LAMBEAU 17Y {SOD}{DLF,HYF,IEF,MSUDF,MDF}
 NJW 84B 4040 FORTIFIED 238F {DLF,HYF,IEF,MSUDF,MDF} DOSS MY EYES ADORE U DHZ5 {DLF,HYF,IEF}
 NJW 16S 100W JOEY 84B ET {DLF,HYF,IEF,MSUDF,MDF} NJW 73S M326 TRUST 100W ET {SOD}{CHB}{DLF,HYF,IEF,MSUDF,MDF}
 TLELL 117F JOEY 16S {DLF,HYF,IEF}

CL 1 DOMINO 2109Z {SOD}{DLF,HYF,IEF} CL 1 DOMINO 994W 1ET {CHB}{DLF,HYF,IEF}
ECR 2109 DOMINETTE 8286 {HYF,IEP} CL 1 DOMINETTE 759T 1ET {DLF,HYF,IEF}
 ECR MS GENETIC EXPLOSION 1410 {HYF,IEP} DKF 5042 CENTURION 7473 {HYF,IEP}
 ECR LADY GE 131 {DLF,HYF,IEF}

CED	BW	WW	YW	Scrotal	SCF	MILK	ACT BW	ADJ WW
14.6	0.6	48	65	1.4	18.9	20	82	704
M&G	UDDER	TEAT	REA	MARB	BMI\$	CHB\$	LE Pig.	RE Pig.
44	1.2	1.4	0.45	0.15	373	100	100	100

365 DAY WEIGHT • 1200 lbs. | ADJ SCROTAL 36.5

- Heifer bull with a 14.6 Calving Ease Direct

If planning to utilize online bidding, please contact Dan or any sale staff prior to the sale in case there happens to be a problem with the internet during the auction.

live broadcast and online bidding

The Livestock Link™

Livestock Videoing • Video Sales
 • Bid-by-Click Online Sales

To view events go to
www.TheLivestockLink.com

Videos of all sale cattle will be posted by February 1st, 2023
 Please visit our website, www.fawcettselmcrekranch.com

51 ECR 238 BOBS FORTIFIED 2160

DOB: 3/1/22 • Reg. #44398500 • Scurred • Tattoo 2160

BOYD FT KNOX 17Y XZ5 4040 (DLF,HYF,IEF,MSUDF,MDF)
 NJW 84B 4040 FORTIFIED 238F (DLF,HYF,IEF,MSUDF,MDF)
 NJW 16S 100W JOEY 84B ET (DLF,HYF,IEF,MSUDF,MDF)
 ECR L18 EXTRA DEEP 9279 (SOD)(CHB)(DLF,HYF,IEF)
 GO EXCEL L18 (SOD)(DLF,HYF,IEF)
 OXH CHRISTI 0028 (DLF,HYF,IEF)
 SM DOMINO 5001
 IH 821 DOMIETTE 3499

CED	BW	WW	YW	Scrotal	SCF	MILK	ACT BW	ADJ WW
4.8	2.1	53	77	1.4	18.3	26	86	757
M&G	UDDER	TEAT	REA	MARB	BMI\$	CHB\$	LE Pig.	RE Pig.
53	1.2	1.3	0.48	0.14	385	122	100	100

365 DAY WEIGHT • 1260 lbs. | ADJ SCROTAL 35.5

- Easy fleshing in a shapey package
- Short marked and will make an excellent set of baldies



Lot 51 • ECR 238 BOBS FORTIFIED 2160

52 ECR 8194 ENDURE 2151 (DLF,HYF,IEF,MSUDF,MDF)

DOB: 3/1/22 • Reg. #44397213 • Scurred • Tattoo 2151

BAR JZ SLEEP ON 738C (DLF,HYF,IEF,MSUDF)
 ECR 738 SLEEP ON 8194 (DLF,HYF,IEF,MSUDF,MDF)
 ECR 10Y GOLDE4N GIRL 6496 ET (MDP)
 NJW 79Z Z311 ENDURE 173D ET (CHB)(DLF,HYF,IEF,MSUDF,MDF)
 KCF BENNETT ENCORE Z311 ET (SOD)(CHB)(DLF,HYF,IEF,MSUDF)
 BW 91H 100W RITA 79Z ET (DLF,HYF,IEF,MSUDF,MDF)
 CL 1 DOMINO 2109Z (SOD)(DLF,HYF,IEF)
 ECR BANDITA 3372

CED	BW	WW	YW	Scrotal	SCF	MILK	ACT BW	ADJ WW
4.5	2.8	62	102	1.4	15.4	33	80	768
M&G	UDDER	TEAT	REA	MARB	BMI\$	CHB\$	LE Pig.	RE Pig.
64	1.2	1.2	0.5	0.2	346	129	100	100

365 DAY WEIGHT • 1170 lbs. | ADJ SCROTAL 34.5

- Dark red and short marked
- Abundance of shape and power
- Endure pushes through here with added mass and genotype



Lot 52 • ECR 8194 ENDURE 2151

53 ECR 8014 ADVANCE 2118 (DLF,HYF,IEF,MSUDF,MDF)

DOB: 2/27/22 • Reg. #44388915 • Horned • Tattoo 2118

H FHF ADVANCE 628 ET (CHB)(DLF,HYF,IEF,MSUDF,MDF)
 ECR 628 ADVANCE 8014 (DLF,HYF,IEF,MSUDF,MDF)
 ECR 0132 DOMINETTE 3374 (DLF,HYF,IEF,MSUDF)
 F 215Z DOMINO 721 (CHB)(DLF,HYF,IEF)
 CL 1 DOMINO 215Z (SOD)(CHB)(DLF,HYF,IEF,MSUDF,MDF)
 F 105Y DOMINETTE 420 (DLF,HYF,IEF)
 ECR L18 EXTRA DEEP 9279 (SOD)(CHB)(DLF,HYF,IEF)
 ECR 408 HARRIET 9230 (DOD)(DLF,HYF,IEF)

CED	BW	WW	YW	Scrotal	SCF	MILK	ACT BW	ADJ WW
5.2	2.5	63	98	1.1	16.3	31	81	772
M&G	UDDER	TEAT	REA	MARB	BMI\$	CHB\$	LE Pig.	RE Pig.
62	1.2	1.2	0.53	0.06	354	115	80	0

365 DAY WEIGHT • 1190 lbs. | ADJ SCROTAL 33.0

- You'll find his sire in the Genex book
- His pedigree is stacked with maternal greats and is the right kind to make incredible replacement type females without sacrificing the mass and power to push the scales down



Lot 53 • ECR 8014 ADVANCE 2118



Lot 54 • ECR 9179 EARLY RISER 2138

54 ECR 9170 EARLY RISER 2138 {DLF,HYF,IEF,MSUDF,MDF}

DOB: 2/27/22 • Reg. #44400245 • Polled • Tattoo 2138

SHF DAYBREAK Y02 D287 ET {CHB}{DLF,HYF,IEF,MSUDF} SHF YORK 19H Y02 {SOD}{CHB}{DLF,HYF,IEF}
 PYRAMID DAYBREAK 9170 {DLF,HYF,IEF,MSUDF} SHF MISS M326 T08 ET {DLF,HYF,IEF}
 FHF 3027 RITA 104B {DLF,HYF,IEF,MSUDF} UPS DOMINO 3027 {SOD}{CHB}{DLF,HYF,IEF,MSUDF,MDF}
 FHF 28M RITA 105Z {DLF,HYF,IEF} FHF 28M RITA 105Z {DLF,HYF,IEF}
 BAR JZ SLEEP ON 738C {DLF,HYF,IEF,MSUDF} HYALITE ON TARGET 936 {SOD}{DLF,HYF,IEF,MSUDF}
 ECR 738 BAR JANE 8324 {HYP} BAR JZ VIRGINIA 500Y {DLF,HYF,IEF,MSUDF}
 ECR 005Z DOMINETTE 6665 {HYP} BAR JZ SHOW OF FORCE 005Z {DLF,HYF,IEF}
 ECR 2109 DOMINETTE 4404 {HYP}

CED	BW	WW	YW	Scrotal	SCF	MILK	ACT BW	ADJ WW
2.3	2.6	66	102	1.1	16.2	29	89	766
M&G	UDDER	TEAT	REA	MARB	BMI\$	CHB\$	LE Pig.	RE Pig.
61	1.4	1.4	0.53	0.15	366	134	100	100

365 DAY WEIGHT • 1270 lbs. | ADJ SCROTAL 35.5

- Low birth, high growth
- Full pigment



Lot 55 • ECR 9170 JOSE 2122

55 ECR 9170 JOSE 2122 {DLF,HYF,IEF,MSUDF,MDF}

DOB: 2/25/22 • Reg. #44399981 • Scurred • Tattoo 2122

SHF DAYBREAK Y02 D287 ET {CHB}{DLF,HYF,IEF,MSUDF} SHF YORK 19H Y02 {SOD}{CHB}{DLF,HYF,IEF}
 PYRAMID DAYBREAK 9170 {DLF,HYF,IEF,MSUDF} SHF MISS M326 T08 ET {DLF,HYF,IEF}
 FHF 3027 RITA 104B {DLF,HYF,IEF,MSUDF} UPS DOMINO 3027 {SOD}{CHB}{DLF,HYF,IEF,MSUDF,MDF}
 FHF 28M RITA 105Z {DLF,HYF,IEF} FHF 28M RITA 105Z {DLF,HYF,IEF}
 NJW 84B 10W JOURNEY 53D {CHB}{DLF,HYF,IEF,MSUDF} LJR 023R WHITMORE 10W {SOD}{DLF,HYF,IEF,MSUDF,MDF}
 ECR 53D JOEY 8103 {HYP} NJW 16S 100W JOEY 84B ET {DLF,HYF,IEF,MSUDF,MDF}
 ECR 115B DOMINETTE 6629 {HYP} DAKITCH 127W HWY 200 115B {DLF,HYF,IEF,MSUDF,MDF}
 ECR 7195 DOMINETTE 0009 {DOD}{HYP}

CED	BW	WW	YW	Scrotal	SCF	MILK	ACT BW	ADJ WW
8.9	1.5	67	106	1.5	23.3	30	86	775
M&G	UDDER	TEAT	REA	MARB	BMI\$	CHB\$	LE Pig.	RE Pig.
64	1.4	1.5	0.51	0.09	445	110	100	100

365 DAY WEIGHT • 1310 lbs. | ADJ SCROTAL 35.0

- Excellent lower birthweight option with a high calving ease direct
- Big spread of a 1 to over 100
- Look here



Lot 56 • ECR

56 ECR SPH 47F ADVANCED 203 {MDP}

DOB: 2/25/22 • Reg. #44420097 • Polled • Tattoo 203

H FHF ADVANCE 628 ET {CHB,DLF,HYF,IEF,MSUDF,MDF} HH ADVANCE 4075B ET {CHB,DLF,HYF,IEF,MSUDF,MDF}
 ECR 628 IVYS ADVANCE 8923 ET {DLF,HYF,IEF} FHF 408 RITA 21W {DLF,HYF,IEF,MSUDF}
 ECR MISS SENSATION 4406 ET {DLF,HYF,IEF,MSUDF,MDF} UPS SENSATION 2296 ET {DLF,HYF,IEF,MSUDF,MDF}
 ECR LADY FLOW 212ET {DLF,HYF,IEF,MSUDF} ECR LADY FLOW 212ET {DLF,HYF,IEF,MSUDF}
 SPH 1U GRANITE 25D {DLF,HYF,IEF} SPH 59X WYARNO 27A {DLF,HYF,IEF}
 SPH 618D KIM 47F {DLF,HYF,IEF,MDP} SPH 3N ROCK SOLID 1U {HYP}
 NEIL 10Y HALEY 618D {MDP} NJW 73S W18 HOMETOWN 10Y ET {SOD,CHB,DLF,HYF,IEF,MSUDF,MDF}
 NEIL 7167 KITTY 014X {DLF,HYF,IEF}

CED	BW	WW	YW	Scrotal	SCF	MILK	ACT BW	ADJ WW
2.1	2.0	56	92	1.6	13.4	26	80	842
M&G	UDDER	TEAT	REA	MARB	BMI\$	CHB\$	LE Pig.	RE Pig.
54	1.2	1.2	0.58	0.05	316	121	100	100

365 DAY WEIGHT • 1260 lbs. | ADJ SCROTAL 34.5

- Polled Sancho son with the power, carcass and awesome spread from birth to weaning
- Full pigment

57 ECR 238 FORTIFIED 2044 {DLF,HYF,IEF,MSUDF,MDF}

DOB: 2/22/22 • Reg. #44388775 • Polled • Tattoo 2044

BOYD FT KNOX 17Y XZ5 4040 {DLF,HYF,IEF,MSUDF,MDF}
 NJW 84B 4040 FORTIFIED 238F {DLF,HYF,IEF,MSUDF,MDF}
 NJW 16S 100W JOEY 84B ET {DLF,HYF,IEF,MSUDF,MDF}

TH 22R 16S LAMBEAU 17Y {SOD}{DLF,HYF,IEF,MSUDF,MDF}
 DOSS MY EYES ADORE U DHZ5 {DLF,HYF,IEF}
 NJW 73S M326 TRUST 100W ET {SOD}{CHB}{DLF,HYF,IEF,MSUDF,MDF}
 TLELL 117F JOEY 16S {DLF,HYF,IEF}

ECR CHEZ L18 SENSATION 7076 ET {DLF,HYF,IEF}
ECR 7076 DOMINETTE 0090 {MDP}
 ECR 8Y DOMINETTE 6469 ET {MDP}

GO EXCEL L18 {SOD}{DLF,HYF,IEF}
 ECR MISS SENSATION 4406 ET {DLF,HYF,IEF,MSUDF}
 NJW 73S W18 HOMEGROWN 8Y ET {SOD}{DLF,HYF,IEF,MSUDF,MDC}
 ECR 7195 DOMINETTE 0038 {DLF,HYF,IEF}

CED	BW	WW	YW	Scrotal	SCF	MILK
4.6	2	56	92	1.8	16.9	30
M&G	UDDER	TEAT	REA	MARB	BMI\$	CHB\$
58	1.1	1.3	0.44	0.11	356	112

ACT BW	ADJ WW
80	790
LE Pig.	RE Pig.
100	100

365 DAY WEIGHT • 1220 lbs. | ADJ SCROTAL 35.0

- Dam side of this bull is packed with a long line of easy fleshing big ribbed cattle
- Traces back to my favorite 7195 daughter, 0038



Lot 57 • ECR 238 FORTIFIED 2044

58 ECR 173 ENDURE 2177 ET {DLF,HYF,IEF,MSUDF,MDF}

DOB: 3/3/22 • Reg. #44398364 • Polled • Tattoo 2177

KCF BENNETT ENCORE Z311 ET {SOD}{CHB}{DLF,HYF,IEF,MSUDF}
 NJW 79Z Z311 ENDURE 173D ET {CHB}{DLF,HYF,IEF,MSUDF,MDF}
 BW 91H 100W RITA 79Z ET {DLF,HYF,IEF,MSUDF,MDF}

SCHU-LAR ON TARGET 22S {SOD}{CHB}{DLF,HYF,IEF,MSUDF}
 KCF MISS REVOLUTION X338 ET {DLF,HYF,IEF}
 NJW 73S M326 TRUST 100W ET {SOD}{CHB}{DLF,HYF,IEF,MSUDF,MDF}
 REMITALL RITA 91H {DLF,HYF,IEF}

TH 122 71I VICTOR 719T {SOD}{DLF,HYF,IEF,MSUDF,MDF}
H W4 LADY VICTOR 1017 {DLF,HYF,IEF,MSUDF}
 H W4 LADY RANCHER 9301 ET

DRF JWR PRINCE VICTOR 71I {SOD}{DLF,HYF,IEF,MSUDF}
 KBCR 19D DOMINETTE 122 {DLF,HYF,IEF}
 CHURCHILL RANCHER 592R {SOD}{CHB}{DLF,IEF}
 GO MS L18 EXCEL P83 {DLF,IEF}

CED	BW	WW	YW	Scrotal	SCF	MILK
3.6	3.1	68	110	1.6	16.4	33
M&G	UDDER	TEAT	REA	MARB	BMI\$	CHB\$
67	0.9	0.9	0.59	0.14	375	140

ACT BW	ADJ WW
88	810
LE Pig.	RE Pig.
100	100

365 DAY WEIGHT • 1304 lbs. | ADJ SCROTAL 36.5

- Big, stout, long bodied Endure son that had a huge weaning weight being one of the top of his contemporary group and having a great set of EPD's
- Find his full brother, and buy them both



Lot 58 • ECR 173 ENDURE 2177 ET

59 ECR 0025 ADVANCE 2110 {DLF,HYF,IEF,MSUDF,MDF}

DOB: 2/25/22 • Reg. #44398852 • Horned • Tattoo 2110

CL 1 DOMINO 883F 1ET {CHB}{DLF,HYF,IEF,MSUDF,MDF}
HH ADVANCE 0025H ET {DLF,HYF,IEF,MSUDF,MDF}
 HH MISS ADVANCE 1010Y ET {DLF,HYF,IEF,MSUDF}

CL 1 DOMINO 6128D 1ET {CHB}{DLF,HYF,IEF,MSUDF}
 CL1 DOMINETTE 450B {DLF,HYF,IEF}
 HH ADVANCE 9144W {SOD}{DLF,HYF,IEF}
 HH MISS ADVANCE 6033S ET {DLF,HYF,IEF}

CHURCHILL SENSATION 028X {SOD}{DLF,HYF,IEF,MDF}
ECR 028 MISS EXTRA 4008
 ECR MISS EXTRA 2130

UPS DOMINO 3027 {SOD}{CHB}{DLF,HYF,IEF,MSUDF,MDF}
 CHURCHILL LADY 7202T ET {DLF,HYF,IEF}
 ECR L18 EXTRA DEEP 9279 {SOD}{CHB}{DLF,HYF,IEF}
 IH 2110 DOMINETTA 046 {DOD}

CED	BW	WW	YW	Scrotal	SCF	MILK
4.7	1.4	53	85	1.3	22	38
M&G	UDDER	TEAT	REA	MARB	BMI\$	CHB\$
65	1.3	1.4	0.41	0.29	447	136

ACT BW	ADJ WW
88	756
LE Pig.	RE Pig.
100	100

365 DAY WEIGHT • 1300 lbs. | ADJ SCROTAL 33.5

- Looong bodied bull
- Red to the ground
- Great pedigree with with great carcass figures not to mention the big spread from growth to weaning
- He will stretch out a calf crop and add pounds



Lot 59 • ECR 0025 ADVANCE 2110



Lot 60 • ECR 238 FORTIFY ENDURE 2073

60 ECR 238 FORTIFY ENDURE 2073 {DLF,HYF,IEF,MSUDF,MDF}

DOB: 2/24/22 • Reg. #44397209 • Polled • Tattoo 2073

BOYD FT KNOX 17Y XZ5 4040 {DLF,HYF,IEF,MSUDF,MDF}
 NJW 84B 4040 FORTIFIED 238F {DLF,HYF,IEF,MSUDF,MDF}
 NJW 16S 100W JOEY 84B ET {DLF,HYF,IEF,MSUDF,MDF}

NJW 79Z Z311 ENDURE 173D ET {CHB}{DLF,HYF,IEF,MSUDF,MDF}
ECR 173D LADY ENDURE 0332 {DLP,HYP,IEP}
 ECR 5042 EXCEL LASS 2311 {DOD}{DLP,HYP,IEP}

TH 22R 16S LAMBEAU 17Y {SOD}{DLF,HYF,IEF,MSUDF,MDF}
 DOSS MY EYES ADORE U DHZ5 {DLF,HYF,IEF}
 NJW 73S M326 TRUST 100W ET {SOD}{CHB}{DLF,HYF,IEF,MSUDF,MDF}
 TLELL 117F JOEY 16S {DLF,HYF,IEF}
 KCF BENNETT ENCORE Z311 ET {SOD}{CHB}{DLF,HYF,IEF,MSUDF,MDF}
 BW 91H 100W RITA 79Z ET {DLF,HYF,IEF,MSUDF,MDF}
 K&B EXCEL 5042 {SOD}{HYP,IEP}
 ECR DAKOTA LASS 9141 {DLP}

CED	BW	WW	YW	Scrotal	SCF	MILK	ACT BW	ADJ WW
5.3	2.0	62	99	1.6	19.5	28	75	712
M&G	UDDER	TEAT	REA	MARB	BMI\$	CHB\$	LE Pig.	RE Pig.
59	1.2	1.4	0.51	0.17	399	122	100	100

365 DAY WEIGHT • 1212 lbs. | ADJ SCROTAL 35.5

- Fortified x Endure
- A lot of good cow families combined into the pedigree
- Lower BW option, ratioed just 94% with cow power



Lot 61 • ECR 0136 DOMINO 2107

61 ECR 0136 DOMINO 2107 {DLF,HYF,IEF,MSUDF,MDF}

DOB: 2/26/22 • Reg. #44398466 • Horned • Tattoo 2107

HH ADVANCE 7156E ET {CHB}{DLF,HYF,IEF,MSUDF,MDF}
CL 1 DOMINO 0136H {DLF,HYF,IEF,MSUDF,MDF}
 CL 1 DOMINETTE 6113D 1ET {DLF,HYF,IEF,MSUDF,MDF}

K&B EXCEL 5042 {SOD}{HYP,IEP}
ECR MISS EXCEL 1379 {HYP,IEP}
 ECR 5131 MISS JENNY 519

HH ADVANCE 3297A ET {SOD}{CHB}{DLF,HYF,IEF}
 HH MISS ADVANCE 1056Y ET {DOD}{DLF,HYF,IEF}
 CL 1 DOMINO 412B {DLF,HYF,IEF}
 CL 1 DOMINETTE 2134Z 1ET {DLF,HYF,IEF}
 GO EXCEL L18 {SOD}{DLF,HYF,IEF}
 K&B MS ADVANCE 8481 {DOD}{HYP,IEP}
 CL 1 DOMINO 5131E {SOD}{DLF,IEF}
 LADY GEN 664

CED	BW	WW	YW	Scrotal	SCF	MILK	ACT BW	ADJ WW
5.5	2.7	57	87	0.8	12.8	26	87	823
M&G	UDDER	TEAT	REA	MARB	BMI\$	CHB\$	LE Pig.	RE Pig.
54	1.2	1.3	0.5	0.15	315	135	100	100

365 DAY WEIGHT • 1314 lbs. | ADJ SCROTAL 36.5

- Big bodied bull that's easy fleshing
- Huge weaning weight, big scrotal with full pigment



Lot 62 • ECR 901 DOMINO 2189

62 ECR 901 DOMINO 2189 {DLF,HYF,IEF,MSUDF,MDF}

DOB: 3/4/22 • Reg. #44401394 • Scurred • Tattoo 2189

CL 1 DOMINO 6128D 1ET {CHB}{DLF,HYF,IEF,MSUDF,MDF}
LW 6128 DOMINO 901G ET {DLF,HYF,IEF,MSUDF,MDF}
 CL 1 DOMINETTE 160Y 1ET {DLF,HYF,IEF}

NJW 79Z Z311 ENDURE 173D ET {CHB}{DLF,HYF,IEF,MSUDF,MDF}
ECR 173D LADY ENDURE 9143 {HYP}
 ECR 88X MISS SUE 4170 {DOD}{HYP}

CL 1 DOMINO 386A 1ET {DLF,HYF,IEF}
 CL 1 DOMINETTE 055X {DOD}{DLF,HYF,IEF}
 CL 1 DOMINO 929W {DLF,HYF,IEF}
 CL 1 DOMINETTE 606S 1ET {DLF,HYF,IEF}
 KCF BENNETT ENCORE Z311 ET {SOD}{CHB}{DLF,HYF,IEF,MSUDF,MDF}
 BW 91H 100W RITA 79Z ET {DLF,HYF,IEF,MSUDF,MDF}
 NJW 98S R117 RIBEYE 88X ET {SOD}{CHB}{DLF,HYF,IEF,MSUDF,MDF}
 ECR 80P MISS SUE 0279 ET {HYP}

CED	BW	WW	YW	Scrotal	SCF	MILK	ACT BW	ADJ WW
4.2	2.4	57	92	0.7	19.9	36	84	844
M&G	UDDER	TEAT	REA	MARB	BMI\$	CHB\$	LE Pig.	RE Pig.
65	1.2	1.3	0.57	0.27	427	142	100	100

365 DAY WEIGHT • 1274 lbs. | ADJ SCROTAL 40.5

- 113% weaning weight ratio
- Great combination of elite genetics, 901 and Endure
- Had to measure his scrotal a couple times. Bowling balls

63 ECR 238 FORTIFY 2017 {DLF,HYF,IEF,MSUDF,MDF}

DOB: 2/22/22 • Reg. #44397205 • Polled • Tattoo 2017

BOYD FT KNOX 17Y XZ5 4040 {DLF,HYF,IEF,MSUDF,MDF}
 NJW 84B 4040 FORTIFIED 238F {DLF,HYF,IEF,MSUDF,MDF}
 NJW 16S 100W JOEY 84B ET {DLF,HYF,IEF,MSUDF,MDF}

TH 22R 16S LAMBEAU 17Y {SOD}{DLF,HYF,IEF,MSUDF,MDF}
 DOSS MY EYES ADORE U DHZ5 {DLF,HYF,IEF}
 NJW 73S M326 TRUST 100W ET {SOD}{CHB}{DLF,HYF,IEF,MSUDF,MDF}
 TLELL 117F JOEY 16S {DLF,HYF,IEF}

NJW 84B 10W JOURNEY 53D {CHB,DLF,HYF,IEF,MSUDF}
ECR 53D MISS ADVANCE 0230
 ECR 738 MISS ADVANCE 7162

LJR 023R WHITMORE 10W {SOD,DLF,HYF,IEF,MSUDF,MDF}
 NJW 16S 100W JOEY 84B ET {DLF,HYF,IEF,MSUDF,MDF}
 BAR JZ SLEEP ON 738C {DLF,HYF,IEF,MSUDF}
 ECR 2029 MISS ADVANCE 5299

CED	BW	WW	YW	Scrotal	SCF	MILK
12.6	0.1	61	90	1.9	18.4	28
M&G	UDDER	TEAT	REA	MARB	BMI\$	CHB\$
59	1.3	1.5	0.55	0.00	363	94

ACT BW	ADJ WW
68	753
LE Pig.	RE Pig.
100	100

365 DAY WEIGHT • 1180 lbs. | ADJ SCROTAL 37.0

- Homo polled
- Heifer safe calving ease option with a heck of a spread on paper, 12.6 CED to a 90 YW



Lot 63 • ECR 238 FORTIFY 2017

64 ECR 0025 ADVANCE 2103 {DLF,HYF,IEF,MSUDF,MDF}

DOB: 2/25/22 • Reg. #44398764 • Horned • Tattoo 2103

CL 1 DOMINO 883F 1ET {CHB}{DLF,HYF,IEF,MSUDF,MDF}
HH ADVANCE 0025H ET {DLF,HYF,IEF,MSUDF,MDF}
 HH MISS ADVANCE 1010Y ET {DLF,HYF,IEF,MSUDF}

CL 1 DOMINO 6128D 1ET {CHB}{DLF,HYF,IEF,MSUDF}
 CL1 DOMINETTE 450B {DLF,HYF,IEF}
 HH ADVANCE 9144W {SOD}{DLF,HYF,IEF}
 HH MISS ADVANCE 6033S ET {DLF,HYF,IEF}

HH ADVANCE 8050U ET {SOD}{DLF,HYF,IEF}
ECR LADY EXCEL 3275 ET
 ECR L18 GEN LADY 6131 {SOD}{DLF,HYF,IEF}

L1 DOMINO 03571 {SOD}{DLF,HYF,IEF}
 HH MISS ADVANCE 365N {DLF,HYF,IEF}
 GO EXCEL L18 {SOD}{DLF,HYF,IEF}
 ECR LADY GE 131 {DLF,HYF,IEF}

CED	BW	WW	YW	Scrotal	SCF	MILK
3.7	2.9	57	88	0.9	19.8	32
M&G	UDDER	TEAT	REA	MARB	BMI\$	CHB\$
60	1.2	1.2	0.33	0.23	406	128

ACT BW	ADJ WW
90	824
LE Pig.	RE Pig.
100	30

365 DAY WEIGHT • 1344 lbs. | ADJ SCROTAL 42.0

- Red eyed, red necked and red to the ground
- BIG scrotal, BIG weaner



Lot 64 • ECR 0025 ADVANCE 2103

65 ECR 238 FORTIFIED DIAMOND 2056 {DLF,HYF,IEF,MSUDF,MDF}

DOB: 2/24/22 • Reg. #44397201 • Polled • Tattoo 2056

BOYD FT KNOX 17Y XZ5 4040 {DLF,HYF,IEF,MSUDF,MDF}
 NJW 84B 4040 FORTIFIED 238F {DLF,HYF,IEF,MSUDF,MDF}
 NJW 16S 100W JOEY 84B ET {DLF,HYF,IEF,MSUDF,MDF}

TH 22R 16S LAMBEAU 17Y {SOD}{DLF,HYF,IEF,MSUDF,MDF}
 DOSS MY EYES ADORE U DHZ5 {DLF,HYF,IEF}
 NJW 73S M326 TRUST 100W ET {SOD}{CHB}{DLF,HYF,IEF,MSUDF,MDF}
 TLELL 117F JOEY 16S {DLF,HYF,IEF}

F 215Z DOMINO 721 {CHB}{DLF,HYF,IEF}
ECR 53D LADY DIAMOND 0205 {MDP}
 ECR LADY OF DIAMONDS 7567 {DLF,HYF,IEF,MSUDF,MDC}

CL 1 DOMINO 215Z {SOD}{CHB}{DLF,HYF,IEF,MSUDF,MDF}
 F 105Y DOMINETTE 420 {DLF,HYF,IEF}
 UPS UNDISPUTED ET {CHB}{DLF,HYF,IEF,MDP}
 ECR MISS SENSATION 4406 ET {DLF,HYF,IEF,MSUDF}

CED	BW	WW	YW	Scrotal	SCF	MILK
5.3	0.8	59	94	1.8	18.6	31
M&G	UDDER	TEAT	REA	MARB	BMI\$	CHB\$
61	1.2	1.4	0.45	0.23	385	123

ACT BW	ADJ WW
77	714
LE Pig.	RE Pig.
100	100

365 DAY WEIGHT • 1168 lbs. | ADJ SCROTAL 39.0

- This mating works, Fort on 53D daughters is something to be sought after
- They are bold, soggy and have a tremendous spread with calving ease and growth
- Carcass numbers that are what we are after including added marbling



Lot 65 • ECR 238 FORTIFIED DIAMOND 2056



Lot 66 • ECR 173 ENDURE 2175 ET

66 ECR 173 ENDURE 2175 ET {DLF,HYF,IEF,MSUDF,MDF}

DOB: 3/2/22 • Reg. #44398349 • Polled • Tattoo 2175

KCF BENNETT ENCORE Z311 ET {SOD}{CHB}{DLF,HYF,IEF,MSUDF,MDF} SCHU-LAR ON TARGET 22S {SOD}{CHB}{DLF,HYF,IEF,MSUDF,MDF}

NJW 79Z Z311 ENDURE 173D ET {CHB}{DLF,HYF,IEF,MSUDF,MDF} KCF MISS REVOLUTION X338 ET {DLF,HYF,IEF}

BW 91H 100W RITA 79Z ET {DLF,HYF,IEF,MSUDF,MDF} NJW 73S M326 TRUST 100W ET {SOD}{CHB}{DLF,HYF,IEF,MSUDF,MDF}

TH 122 71I VICTOR 719T {SOD}{DLF,HYF,IEF,MSUDF,MDF} REMITALL RITA 91H {DLF,HYF,IEF}

H W4 LADY VICTOR 1017 {DLF,HYF,IEF,MSUDF} DRF JWR PRINCE VICTOR 711 {SOD}{DLF,HYF,IEF,MSUDF}

H W4 LADY RANCHER 9301 ET KBCR 19D DOMINETTE 122 {DLF,HYF,IEF}

CHURCHILL RANCHER 592R {SOD}{CHB}{DLF,IEF}

GO MS L18 EXCEL P83 {DLF,IEF}

CED	BW	WW	YW	Scrotal	SCF	MILK	ACT BW	ADJ WW
2.7	3.5	69	112	1.6	16.4	33	88	860
M&G	UDDER	TEAT	REA	MARB	BMI\$	CHB\$	LE Pig.	RE Pig.
67	0.9	0.9	0.59	0.14	375	140	100	100

365 DAY WEIGHT • 1372 lbs. | ADJ SCROTAL 37.0

• Three full brothers in this sale... find them and buy them all to add pounds and uniformity. Your black cows will come running when these guys show up



Lot 67 • ECR EXTRA DOMINO 2039

67 ECR EXTRA DOMINO 2039

DOB: 2/22/22 • Reg. #44388769 • Horned • Tattoo 2039

CL 1 DOMINO 215Z {SOD}{CHB}{DLF,HYF,IEF,MSUDF,MDF} CL 1 DOMINO 9122W 1ET {CHB}{DLF,HYF,IEF}

F 215Z DOMINO 721 {CHB}{DLF,HYF,IEF} CL 1 DOMINETTE 055X {DOD}{DLF,HYF,IEF}

F 105Y DOMINETTE 420 {DLF,HYF,IEF} CL 1 DOMINO 105Y {SOD}{DLF,HYF,IEF}

ECR CHEZ L18 SENSATION 7076 ET {DLF,HYF,IEF} F 5216 DOMINETTE 228 {IEP}

GO EXCEL L18 {SOD}{DLF,HYF,IEF}

ECR 7076 MISS EXTRA 0072 ECR MISS SENSATION 4406 ET {DLF,HYF,IEF,MSUDF}

ECR 88X ISS EXTRA 4083 NJW 98S R117 RIBEYE 88X ET {SOD}{CHB}{DLF,HYF,IEF,MSUDF,MDF}

ECR MISS EXTRA 1053

CED	BW	WW	YW	Scrotal	SCF	MILK	ACT BW	ADJ WW
7.1	1.0	56	85	1.3	15.6	44	75	764
M&G	UDDER	TEAT	REA	MARB	BMI\$	CHB\$	LE Pig.	RE Pig.
72	1.0	1.2	0.35	0.33	337	121	100	20

365 DAY WEIGHT • 1184 lbs. | ADJ SCROTAL 35.5

• Heifer safe horned bull with a lot to offer
• Below average BW with above average weaning weight ratio
• Pedigree loaded with standout females on the bottom side



Lot 68 • ECR 9170 EARLY RISER 2127

68 ECR 9170 EARLY RISER 2127 {DLF,HYF,IEF,MSUDF,MDF}

DOB: 2/26/22 • Reg. #44401395 • Scurred • Tattoo 2127

SHF DAYBREAK Y02 D287 ET {CHB}{DLF,HYF,IEF,MSUDF,MDF} SHF YORK 19H Y02 {SOD}{CHB}{DLF,HYF,IEF}

PYRAMID DAYBREAK 9170 {DLF,HYF,IEF,MSUDF} SHF MISS M326 T08 ET {DLF,HYF,IEF}

FHF 3027 RITA 104B {DLF,HYF,IEF,MSUDF} UPS DOMINO 3027 {SOD}{CHB}{DLF,HYF,IEF,MSUDF,MDF}

NJW 79Z Z311 ENDURE 173D ET {CHB}{DLF,HYF,IEF,MSUDF,MDF} FHF 28M RITA 105Z {DLF,HYF,IEF}

ECR 173D BOBBIE SUE 9144 KCF BENNETT ENCORE Z311 ET {SOD}{CHB}{DLF,HYF,IEF,MSUDF}

ECR BOBBY SUE 2270 BW 91H 100W RITA 79Z ET {DLF,HYF,IEF,MSUDF,MDF}

ECR L18 EXTRA DEEP 9279 {SOD}{CHB}{DLF,HYF,IEF}

ECR 557 JEAN 509

CED	BW	WW	YW	Scrotal	SCF	MILK	ACT BW	ADJ WW
3.3	4.0	73	119	1.2	21.3	28	85	803
M&G	UDDER	TEAT	REA	MARB	BMI\$	CHB\$	LE Pig.	RE Pig.
65	1.3	1.4	0.69	0.13	448	145	100	100

365 DAY WEIGHT • 1290 lbs. | ADJ SCROTAL 35.0

• Needing a herd bull that's the right kind AND has the numbers on paper?
• Dark red, short marked, full pigment and next level EPD's

69 ECR 173 ENDURE 2226 {DLF,HYF,IEF,MSUDF,MDF}

DOB: 3/12/22 • Reg. #44399879 • Polled • Tattoo 2226

KCF BENNETT ENCORE Z311 ET (SOD){CHB}{DLF,HYF,IEF,MSUDF} SCHU-LAR ON TARGET 22S (SOD){CHB}{DLF,HYF,IEF,MSUDF}

NJW 79Z Z311 ENDURE 173D ET (CHB){DLF,HYF,IEF,MSUDF,MDF} KCF MISS REVOLUTION X338 ET (DLF,HYF,IEF)

BW 91H 100W RITA 79Z ET (DLF,HYF,IEF,MSUDF,MDF) NJW 73S M326 TRUST 100W ET (SOD){CHB}{DLF,HYF,IEF,MSUDF,MDF}

UPS UNDISPUTED ET (CHB){DLF,HYF,IEF,MDP} REMITALL RITA 91H (DLF,HYF,IEF)

CHEZ UNDISPUTED 7479 (DOD){DLF,HYF,IEF,MSUDF,MDF} SHF WONDER M326 W18 ET (SOD){CHB}{DLF,HYF,IEF,MDG}

CHEZ TR CHERRY BERRY 304A ET (DLF,HYF,IEF) UPS MISS DIAMOND 1353 (DLF,HYF,IEF,MSUDF)

R SWEET RED WINE 039 (DLF,HYF,IEF) GOLDEN OAK OUTCROSS 18U (SOD){DLF,HYF,IEF,MSUDF}

CED	BW	WW	YW	Scrotal	SCF	MILK	ACT BW	ADJ WW
1.7	3.9	69	113	1.4	21.3	33	91	718
M&G	UDDER	TEAT	REA	MARB	BMI\$	CHB\$	LE Pig.	RE Pig.
67	1.1	1.1	0.67	0.2	444	137	100	100

365 DAY WEIGHT • 1162 lbs. | ADJ SCROTAL 36.5

• Endure - phenotype with flexibility, carcass and quality



Lot 69 • ECR 173 ENDURE 2226

70 ECR 238 FORTIFIED 2149 {DLF,HYF,IEF,MSUDF,MDF}

DOB: 2/28/22 • Reg. #44399161 • Polled • Tattoo 2149

BOYD FT KNOX 17Y XZ5 4040 (DLF,HYF,IEF,MSUDF,MDF) TH 22R 16S LAMBEAU 17Y (SOD){DLF,HYF,IEF,MSUDF,MDF}

NJW 84B 4040 FORTIFIED 238F (DLF,HYF,IEF,MSUDF,MDF) DOSS MY EYES ADORE U DHZ5 (DLF,HYF,IEF)

NJW 16S 100W JOEY 84B ET (DLF,HYF,IEF,MSUDF,MDF) NJW 73S M326 TRUST 100W ET (SOD){CHB}{DLF,HYF,IEF,MSUDF,MDF}

H BK CCC SR GAME CHANGER ET (DLF,HYF,IEF,MSUDF) TLELL 117F JOEY 16S (DLF,HYF,IEF)

ECR CHANGED LADY 5113 KJ HVH 33N REDEEM 485T ET (SOD){DLF,HYF,IEF}

H WMS LADY VICTOR 1006 NJW 78P 63N LADYSPORT 51W ET (DLF,HYF,IEF)

TH 122 711 VICTOR 719T (SOD){DLF,HYF,IEF,MSUDF,MDF}

H DELHAWK LADY 9805 ET (DLF,HYF,IEF,MSUDF)

CED	BW	WW	YW	Scrotal	SCF	MILK	ACT BW	ADJ WW
1.0	3	64	98	1.6	18.2	27	92	850
M&G	UDDER	TEAT	REA	MARB	BMI\$	CHB\$	LE Pig.	RE Pig.
59	1.2	1.3	0.47	0.01	378	108	100	100

365 DAY WEIGHT • 1358 lbs. | ADJ SCROTAL 38.5

• Here's a Fort son with big time performance and he is sure to add pounds to your calf crop

• Big, stout, long bodied bull



Lot 70 • ECR 238 FORTIFIED 2149

71 ECR 9170 ENDURE 2178 {DLF,HYF,IEF,MSUDF,MDF}

DOB: 3/1/22 • Reg. #44401388 • Polled • Tattoo 2178

SHF DAYBREAK Y02 D287 ET (CHB){DLF,HYF,IEF,MSUDF} SHF YORK 19H Y02 (SOD){CHB}{DLF,HYF,IEF}

PYRAMID DAYBREAK 9170 (DLF,HYF,IEF,MSUDF) SHF MISS M326 T08 ET (DLF,HYF,IEF)

FHF 3027 RITA 104B (DLF,HYF,IEF,MSUDF) UPS DOMINO 3027 (SOD){CHB}{DLF,HYF,IEF,MSUDF,MDF}

NJW 79Z Z311 ENDURE 173D ET (CHB){DLF,HYF,IEF,MSUDF,MDF} FHF 28M RITA 105Z (DLF,HYF,IEF)

ECR 173D LADY ENDURE 9115 {HYP} KCF BENNETT ENCORE Z311 ET (SOD){CHB}{DLF,HYF,IEF,MSUDF}

ECR LADY TURBO 4359 {HYP} BW 91H 100W RITA 79Z ET (DLF,HYF,IEF,MSUDF,MDF)

DHD TURBO HH 1103 (DLF,HYF,IEF)

ECR 7195 DOMINETTE 0077 {HYP}

CED	BW	WW	YW	Scrotal	SCF	MILK	ACT BW	ADJ WW
2.2	2.6	72	116	0.9	19.1	31	85	850
M&G	UDDER	TEAT	REA	MARB	BMI\$	CHB\$	LE Pig.	RE Pig.
67	1.3	1.3	0.58	0.38	419	162	100	100

365 DAY WEIGHT • 1300 lbs. | ADJ SCROTAL 35.5

• STANDOUT HERD BULL • HOMO POLLED

• Love this pedigree on the cow side: Endure, TURBO, and 7195. It just doesn't get much better

• I hunt the US for bulls like this one and they are hard to find

• Born right at average BW then excelled to a 114% WW ratio

• Retaining semen interest at the least



Lot 71 • ECR 9170 ENDURE 2178



Lot 72 • ECR 238 FORTIFIED 2139

72 ECR 238 FORTIFIED 2139 {DLF,HYF,IEF,MSUDF,MDF}

DOB: 2/28/22 • Reg. #44399555 • Polled • Tattoo 2139

BOYD FT KNOX 17Y XZ5 4040 {DLF,HYF,IEF,MSUDF,MDF}
 NJW 84B 4040 FORTIFIED 238F {DLF,HYF,IEF,MSUDF,MDF}
 NJW 16S 100W JOEY 84B ET {DLF,HYF,IEF,MSUDF,MDF}

NJW 73S W18 HOMETOWN 10Y ET {SOD}{CHB}{DLF,HYF,IEF,MSUDF,MDC}
ECR 10Y DOMINETTE 6485 ET {DLF,HYF,IEF,MSUDF,MDF}
 ECR 7195 DOMINETTE 0038 {DLF,HYF,IEF}

TH 22R 16S LAMBEAU 17Y {SOD}{DLF,HYF,IEF,MSUDF,MDF}
 DOSS MY EYES ADORE U DHZ5 {DLF,HYF,IEF}
 NJW 73S M326 TRUST 100W ET {SOD}{CHB}{DLF,HYF,IEF,MSUDF,MDF}
 TLELL 117F JOEY 16S {DLF,HYF,IEF}
 SHF WONDER M326 W18 ET {SOD}{CHB}{DLF,HYF,IEF,MDC}
 NJW P606 72N DAYDREAM 73S {DLF,HYF,IEF,MSUDF,MDF}
 HH ADVANCE 7195T {SOD}{DLF,HYF,IEF}
 ECR 4198 DOMINETTE 8075 {HYP}

CED	BW	WW	YW	Scrotal	SCF	MILK	ACT BW	ADJ WW
3.3	3.3	58	96	1.8	17.3	25	92	736
M&G	UDDER	TEAT	REA	MARB	BMI\$	CHB\$	LE Pig.	RE Pig.
54	1.2	1.3	0.4	0.15	368	120	0	0

365 DAY WEIGHT • 1252 lbs. | ADJ SCROTAL 37.0

- Big bodied and long sided Fort son that is sure to add pounds
- Big weaning weight, big scrotal, has a great spread on paper



Lot 73 • ECR 238 FORTIFIED 2088

73 ECR 238 FORTIFIED 2088 {DLF,HYF,IEF,MSUDF,MDF}

DOB: 2/24/22 • Reg. #44397210 • Scurred • Tattoo 2088

BOYD FT KNOX 17Y XZ5 4040 {DLF,HYF,IEF,MSUDF,MDF}
 NJW 84B 4040 FORTIFIED 238F {DLF,HYF,IEF,MSUDF,MDF}
 NJW 16S 100W JOEY 84B ET {DLF,HYF,IEF,MSUDF,MDF}

NJW 79Z Z311 ENDURE 173D ET {CHB}{DLF,HYF,IEF,MSUDF,MDF}
ECR 173D DOMINETTE 0352 {HYP}
 ECR 2109 DOMINETTE 5003 {HYP}

TH 22R 16S LAMBEAU 17Y {SOD}{DLF,HYF,IEF,MSUDF,MDF}
 DOSS MY EYES ADORE U DHZ5 {DLF,HYF,IEF}
 NJW 73S M326 TRUST 100W ET {SOD}{CHB}{DLF,HYF,IEF,MSUDF,MDF}
 TLELL 117F JOEY 16S {DLF,HYF,IEF}
 KCF BENNETT ENCORE Z311 ET {SOD}{CHB}{DLF,HYF,IEF,MSUDF,MDF}
 BW 91H 100W RITA 79Z ET {DLF,HYF,IEF,MSUDF,MDF}
 CL 1 DOMINO 2109Z {SOD}{DLF,HYF,IEF}
 ECR 3027 DOMINETTE 3059 {HYP}

CED	BW	WW	YW	Scrotal	SCF	MILK	ACT BW	ADJ WW
5.7	1.5	60	99	1.6	18.5	28	76	752
M&G	UDDER	TEAT	REA	MARB	BMI\$	CHB\$	LE Pig.	RE Pig.
58	1.2	1.4	0.53	0.21	389	128	100	100

365 DAY WEIGHT • 1228 lbs. | ADJ SCROTAL 36.5

- Fortified x Endure x 2109 x 3027 - the best of both horned and polled to give you the extra pop needed
- A great heifer bull option



Lot 74 • ECR 9170 EARLY RISER 2072

74 ECR 9170 EARLY RISER 2072 {DLF,HYF,IEF,MSUDF,MDF}

DOB: 2/23/22 • Reg. #44399189 • Scurred • Tattoo 2072

SHF DAYBREAK Y02 D287 ET {CHB}{DLF,HYF,IEF,MSUDF}
PYRAMID DAYBREAK 9170 {DLF,HYF,IEF,MSUDF}
 FHF 3027 RITA 104B {DLF,HYF,IEF,MSUDF}

CL 1 DOMINO 394A {DLF,HYF,IEF}
ECR 394 DOMINETTE 5498 {SOD}{HYP}
 ECR LADY GEN 449 {HYP}

SHF YORK 19H Y02 {SOD}{CHB}{DLF,HYF,IEF}
 SHF MISS M326 T08 ET {DLF,HYF,IEF}
 UPS DOMINO 3027 {SOD}{CHB}{DLF,HYF,IEF,MSUDF,MDF}
 FHF 28M RITA 105Z {DLF,HYF,IEF}
 CL 1 DOMINO 105Y {SOD}{DLF,HYF,IEF}
 CL 1 DOMINETTE 7157T {DLF,HYF,IEF}
 KR L1 DOMINO 90S {HYP}
 ECR LADY GE 131 {DLF,HYF,IEF}

CED	BW	WW	YW	Scrotal	SCF	MILK	ACT BW	ADJ WW
8.3	1.8	64	103	1.0	18.7	25	88	808
M&G	UDDER	TEAT	REA	MARB	BMI\$	CHB\$	LE Pig.	RE Pig.
57	1.4	1.5	0.40	0.17	370	107	30	100

365 DAY WEIGHT • 1358 lbs. | ADJ SCROTAL 36.0

- Below average BW and above average WW is what he offers and I think that might be what most of us are after
- Interesting spread on paper with low BW, high growth and excellent carcass EPD's

75 ECR 0136 DOMINO 2104 {HYP,IEP}

DOB: 2/24/22 • Reg. #44399168 • Horned • Tattoo 2104

HH ADVANCE 7156E ET (CHB){DLF,HYF,IEF,MSUDF} HH ADVANCE 3297A ET (SOD){CHB}{DLF,HYF,IEF}
 CL 1 DOMINO 0136H (DLF,HYF,IEF,MSUDF,MDF) HH MISS ADVANCE 1056Y ET (DOD){DLF,HYF,IEF}
 CL 1 DOMINETTE 6113D 1ET (DLF,HYF,IEF,MSUDF) CL 1 DOMINO 412B (DLF,HYF,IEF)
 CL 1 DOMINETTE 2134Z 1ET (DLF,HYF,IEF)
 ECR AL REE HEIGHTS 3003 ET (DLF,HYF,IEF,MSUDF) H WCC/WB 668 WYARNO 9500 ET (SOD){DLF,HYF,IEF}
 ECR MISS EXCEL 5185 (HYP,IEP) AL MISS EXTRA 1116 (DLF,HYF,IEF,MSUDF)
 ECR MISS EXCEL 1099 (HYP,IEP) K&B EXCEL 5042 (SOD){HYP,IEP}
 IH 129 INSETTE 472 (HYP)

CED	BW	WW	YW	Scrotal	SCF	MILK	ACT BW	ADJ WW
4.0	3.0	60	93	0.9	12.8	28	88	766
M&G	UDDER	TEAT	REA	MARB	BMI\$	CHB\$	LE Pig.	RE Pig.
58	1.2	1.3	0.46	0.22	315	135	60	50

365 DAY WEIGHT • 1270 lbs. | ADJ SCROTAL 37.5

- Genomics suggest he's going to be moderate framed yet his actual performance reads that he came off the cow heavy and he is staying right with the group through weaning
- This bull is long



Lot 75 • ECR 0136 DOMINO 2104





Lot 77 • ECR 11E HEY JOE 1128

77 ECR 11E HEY JOE 1128 {MSUDP}

DOB: 3/9/21 • Reg. #44284125 • Scurred • Tattoo 1128

INNISFAIL WHR X651/723 4013 ET (CHB){DLF,HYF,IEF,MSUDF,MDF} EFBEEF TFL U208 TESTED X651 ET (SOD){CHB}{DLF,HYF,IEF,MSUDF}

INNISFAIL 4013 11E (CHB){DLF,HYF,IEF,MSUDF} INNISFAIL P230 T723 (DLF,HYF,IEF,MSUDF)

INNISFAIL Z84 436B (MSUDP) KCF BENNETT 732T Z84 ET (CHB)

NJW 84B 10W JOURNEY 53D (CHB){DLF,HYF,IEF,MSUDF} LJR 023R WHITMORE 10W (SOD){DLF,HYF,IEF,MSUDF,MDF}

ECR 53D JOEY 8019 NJW 16S 100W JOEY 84B ET (DLF,HYF,IEF,MSUDF,MDF)

ECR 9279 HARRIET 6449 (DOD) ECR L18 EXTRA DEEP 9279 (SOD){CHB}{DLF,HYF,IEF}

ECR 408 HARRIET 9230 (DOD){DLF,HYF,IEF}

CED	BW	WW	YW	Scrotal	SCF	MILK	ACT BW	ADJ WW
2.9	2.8	71	109	1.4	15.2	27	86	719
M&G	UDDER	TEAT	REA	MARB	BMI\$	CHB\$	LE Pig.	RE Pig.
63	1.2	1.2	0.42	0.24	345	130	100	100

365 DAY WEIGHT • 1590 lbs. | ADJ SCROTAL 39.5

- Balanced EPD's with exceptional carcass including IMF
- Out of a great cow family



Lot 78 • ECR 6305 RIBS 1564

78 ECR 6305 RIBS 1564 {HYP}

DOB: 4/18/21 • Reg. #44295633 • Scurred • Tattoo 1564

CHURCHILL BRAVO 3275A ET (DLF,HYF,IEF) HH ADVANCE 0132X (SOD){DLF,HYF,IEF}

ECR BRAVO 6305 (DLF,HYF,IEF,MSUDF) CHURCHILL LADY 9123W ET (DLF,HYF,IEF)

ECR 5216 HARRIET 1116 (DOD){DLF,HYF,IEF,MSUDF} UPS DOMINO 5216 (SOD){DLF,IEF}

NJW 98S R117 RIBEYE 88X ET (SOD){CHB}{DLF,HYF,IEF,MSUDF,MDF} ECR 408 HARRIET 9071 (HYP)

ECR 88X MISS RIBLET 4123 (HYP) SHF RIB EYE M326 R117 (SOD){CHB}{DLF,HYF,IEF}

DKF 19D MISS PATRIOT 7507 (HYP) NJW 9126J DEW DOMINO 98S (DOD){DLF,HYF,IEF}

NJW 1Y WRANGLER 19D (SOD){DLF,HYF,IEF,MDF} DKF 557 MISS PATRIOT 507 (DOD){HYP}

CED	BW	WW	YW	Scrotal	SCF	MILK	ACT BW	ADJ WW
2.0	3.2	51	76	0.9	16.1	30	85	675
M&G	UDDER	TEAT	REA	MARB	BMI\$	CHB\$	LE Pig.	RE Pig.
56	1.1	1.1	0.48	0.16	347	113	100	100

365 DAY WEIGHT • 1510 lbs. | ADJ SCROTAL 39.0

- 106% weaning weight ratio
- Long bodied and athletic



79 ECR 893 HUNNYS ADVANCE 1603

DOB: 4/25/21 • Reg. #44295649 • Scurred • Tattoo 1603

H FHF ADVANCE 628 ET (CHB)(DLF,HYF,IEF,MSUDF,MDF) HH ADVANCE 4075B ET (CHB)(DLF,HYF,IEF,MSUDF,MDF)
 ECR DM ADVANCE 893 ET (DLF,HYF,IEF,MSUDF) FHF 408 RITA 21W (DLF,HYF,IEF,MSUDF)
 ECR MISS SENSATION 4356 ET (DLF,HYF,IEF,MSUDF) UPS SENSATION 2296 ET (DLF,HYF,IEF,MSUDF,MDF)
 ECR LADY FLOW 212ET (DLF,HYF,IEF,MSUDP) MSU TCF TITLEIST 2T ET (DLF,HYF,IEF)
 DKF TITLEIST 1269 ET (DLF,HYF,IEF) STAR GINGER GAL 511P ET (DLF,HYF,IEF)
 ECR 1269 HUNNY 3384 HH EUREKA 557M
 ECR 557 HUNNY 532 ECR MISS HUNTER 231

CED	BW	WW	YW	Scrotal	SCF	MILK	ACT BW	ADJ WW
1.6	3.8	67	103	0.9	10.5	24	88	850
M&G	UDDER	TEAT	REA	MARB	BMI\$	CHB\$	LE Pig.	RE Pig.
57	1.2	1.2	0.84	0.04	285	127	50	60

365 DAY WEIGHT • 1670 lbs. | ADJ SCROTAL 40.5

- Big scrotal on this heavy bull
- 117% weaning weight ratio



Lot 79 • ECR 893 HUNNYS ADVANCE 1603

80 ECR 893 ADVANCE 1683 (IEP)

DOB: 5/5/21 • Reg. #44294790 • Scurred • Tattoo 1683

H FHF ADVANCE 628 ET (CHB)(DLF,HYF,IEF,MSUDF,MDF) HH ADVANCE 4075B ET (CHB)(DLF,HYF,IEF,MSUDF,MDF)
 ECR DM ADVANCE 893 ET (DLF,HYF,IEF,MSUDF) FHF 408 RITA 21W (DLF,HYF,IEF,MSUDF)
 ECR MISS SENSATION 4356 ET (DLF,HYF,IEF,MSUDF) UPS SENSATION 2296 ET (DLF,HYF,IEF,MSUDF,MDF)
 ECR LADY FLOW 212ET (DLF,HYF,IEF,MSUDP) ECR LADY FLOW 212ET (DLF,HYF,IEF,MSUDP)
 CL 1 DOMINO 860U (SOD)(DLF,HYF,IEF) CL 1 DOMINO 637S 1ET (IEP)
 ECR 860 DOMINETTE 5156 (IEP) CL 1 DOMINETTE 5142R (DOD)(DLF,HYF,IEF)
 ECR 7195 LUCY 9344 (DLF,HYF,IEC) HH ADVANCE 7195T (SOD)(DLF,HYF,IEF)
 RB L1 DOMINETTE 8025 (DLF,IEC)

CED	BW	WW	YW	Scrotal	SCF	MILK	ACT BW	ADJ WW
1.5	3.1	65	104	1.1	12.8	23	84	818
M&G	UDDER	TEAT	REA	MARB	BMI\$	CHB\$	LE Pig.	RE Pig.
56	1.2	1.2	0.65	0.02	306	118	50	50

365 DAY WEIGHT • 1640 lbs. | ADJ SCROTAL 44.5

- Cow side on this bull doesn't get much better 860U x 7195 x 8025 donor
- Big middled and stout

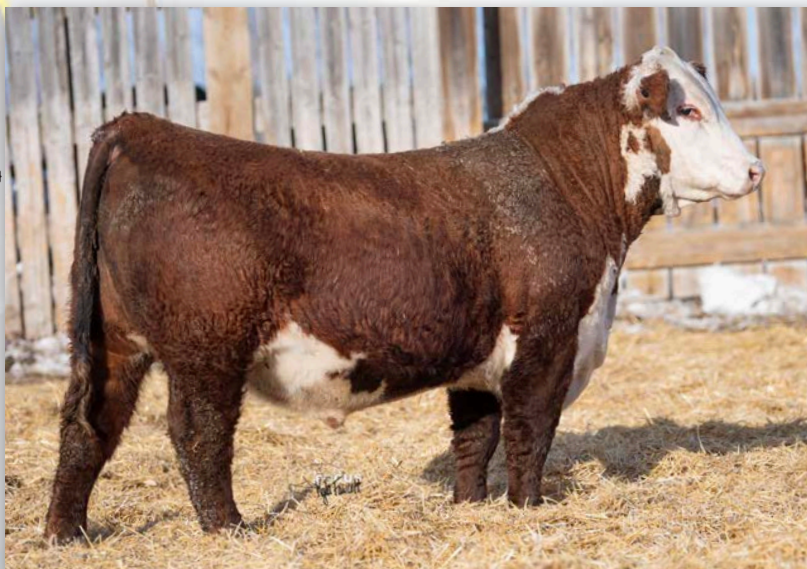

Lot 80 • ECR 893 ADVANCE 1683

81 ECR BRAVO 1595

DOB: 4/24/21 • Reg. #44295643 • Horned • Tattoo 1595

CHURCHILL BRAVO 3275A ET (DLF,HYF,IEF) HH ADVANCE 0132X (SOD)(DLF,HYF,IEF)
 ECR BRAVO 6305 (DLF,HYF,IEF,MSUDF) CHURCHILL LADY 9123W ET (DLF,HYF,IEF)
 ECR 5216 HARRIET 1116 (DOD)(DLF,HYF,IEF,MSUDF) UPS DOMINO 5216 (SOD)(DLF,IEF)
 ECR 408 HARRIET 9071 (HYP) TH 71U 719T MR HEREFORD 11X (SOD,DLF,HYF,IEF)
 ECR RO MISS TOBEY 319 ET TH 122 71I VICTOR 719T (SOD,DLF,HYF,IEF,MSUDF,MDF)
 JRR MISS TOBEY 711T (DLF,HYF,IEF) TH 7N 45P RITA 71U (DLF,HYF,IEF)
 FELTONS OZZIE 492 (SOD,DLF,HYF,IEF)
 JRR RANDI 524R (DOD,DLF,HYF,IEF)

CED	BW	WW	YW	Scrotal	SCF	MILK	ACT BW	ADJ WW
-1.8	5.4	60	96	1.3	14.8	30	91	702
M&G	UDDER	TEAT	REA	MARB	BMI\$	CHB\$	LE Pig.	RE Pig.
60	1.2	1.2	0.35	0.12	310	91	100	100

365 DAY WEIGHT • 1640 lbs. | ADJ SCROTAL 43.5

- Middle framed, dark red and powerful



Lot 81 • ECR BRAVO 1595



Lot 82 • ECR 53D JOURNEY 1507

82 ECR 53D JOURNEY 1507 {IEP,MSUDP}

DOB: 4/15/21 • Reg. #44417586 • Scurred • Tattoo 1507

LJR 023R WHITMORE 10W {SOD,DLF,HYF,IEF,MSUDF,MDF} (P43000816) KJ C&L J119 LOGIC 023R ET {SOD,DLF,HYF,IEF,MSUDF,MDF}

NJW 84B 10W JOURNEY 53D {CHB,DLF,HYF,IEF,MSUDF,MDF} LJR MICKEY 278N {DOD,DLF,HYF,IEF,MSUDF,MDF}

NJW 16S 100W JOEY 84B ET {DLF,HYF,IEF,MSUDF,MDF} NJW 73S M326 TRUST 100W ET {SOD,CHB,DLF,HYF,IEF,MSUDF,MDF}

AXA GOLDEN-OAK XCEED ET 704X {DLF,HYF,IEF,MSUDC,MDF} TLELL 117F JOEY 16S {DLF,HYF,IEF,MSUDF,MDF}

ECR 704X MISS LEGEND 6267 {IEP,MSUDP} SHF RIB EYE M326 R117 {CHB,SOD,DLF,HYF,IEF,MSUDF,MDF}

ECR MISS LEGEND 2385 {IEP} NCX MISS JR NELLIE 528N {DLF,HYF,IEF,MSUDC,MDF}

FELTONS LEGEND 242 {SOD,HYF,IEF,MSUDF,MDF}

ECR 557 MISS HUNNY 5149 12ET {DLF,HYF,IEF,MSUDF,MDF}

CED	BW	WW	YW	Scrotal	SCF	MILK	ACT BW	ADJ WW
4.9	2.2	61	89	1.6	16.4	27	86	754
M&G	UDDER	TEAT	REA	MARB	BMI\$	CHB\$	LE Pig.	RE Pig.
58	1.2	1.1	0.45	0.06	337	93	100	100

365 DAY WEIGHT • 1580 lbs. | ADJ SCROTAL 43.5

- Searching for a different pedigree? Look in here
- Top end bull with a bit of an outcross pedigree



Lot 83 • ECR SPH 13G ADVANCED 108

83 ECR SPH 13G ADVANCED 108 {MSUDP}

DOB: 2/28/21 • Reg. #44420081 • Scurred • Tattoo 108

H FHF ADVANCE 628 ET {CHB,DLF,HYF,IEF,MSUDF,MDF} HH ADVANCE 4075B ET {CHB,DLF,HYF,IEF,MSUDF,MDF}

ECR 628 IVYS ADVANCE 8923 ET {DLF,HYF,IEF,MSUDF,MDF} FHF 408 RITA 21W {DLF,HYF,IEF,MSUDF,MDF}

ECR MISS SENSATION 4406 ET {DLF,HYF,IEF,MSUDF,MDF} UPS SENSATION 2296 ET {DLF,HYF,IEF,MSUDF,MDF}

ECR SHAMELESS 7586 ET {DLF,HYF,IEF,MSUDF,MDF} ECR LADY FLOW 212ET {DLF,HYF,IEF,MSUDF,MDF}

ECR SHAMELESS 7586 ET {DLF,HYF,IEF,MSUDF,MDF} DKF RO CASH FLOW 0245 ET {SOD,DLF,HYF,IEF,MSUDF,MDF}

SPH 11B DEBBIE 13G {MSUDP} RV GOLDEN LADY 5064 {DLF,HYF,IEF,MSUDF,MDF}

SPH 5T MISS REDEEM11B ET KJ HVH 33N REDEEM 485T ET {SOD,DLF,HYF,IEF,MSUDF,MDF}

SPH 7M BOULDER 5T {DLF,HYF,IEF,MSUDF,MDF}

CED	BW	WW	YW	Scrotal	SCF	MILK	ACT BW	ADJ WW
-4.6	5.0	66	102	1.1	12.7	25	87	659
M&G	UDDER	TEAT	REA	MARB	BMI\$	CHB\$	LE Pig.	RE Pig.
58	1.1	1.1	0.70	-0.04	306	111	70	70

365 DAY WEIGHT • 1660 lbs. | ADJ SCROTAL 38.5

- Longer bodied bull with body, shape and muscle



Lot 84 • ECR HIGH ROLLER 1353 ET

84 ECR HIGH ROLLER 1353 ET

DOB: 4/2/21 • Reg. #44296203 • Horned • Tattoo 1353

TFR KU ROLL THE DICE 1326 {DLF,HYF,IEF,MSUDF,MDF} STAR TCF LOCK-N-LOAD 300W ET {CHB}{DLF,HYF,IEF,MSUDF,MDF}

CH HIGH ROLLER 756 ET {DLF,HYF,IEF,MSUDF,MDF} LH LANGFORD LADY 0253 ET {DLF,HYF,IEF,MSUDF,MDF}

CH MAGIE 8023 {DLF,HYF,IEF,MSUDF,MDF} TFR HIGH COTTON 328 ET {SOD}{DLF,IEF,MSUDF,MDF}

CH GOLDEN CAT 4016 1ET

UPS SENSATION 2296 ET {DLF,HYF,IEF,MSUDF,MDF} CHURCHILL SENSATION 028X {SOD}{DLF,HYF,IEF,MSUDF,MDF}

ECR 2296 BOBBI SUE 7789 ET {DLF,HYF,IEF,MSUDF,MDF} UPS JT MISS NEON 7811 1ET {DLF,HYF,IEF,MSUDF,MDF}

ECR LADY FLOW 211ET {DLF,HYF,IEF,MSUDF,MDF} DKF RO CASH FLOW 0245 ET {SOD}{DLF,HYF,IEF,MSUDF,MDF}

RV GOLDEN LADY 5064 {DLF,HYF,IEF,MSUDF,MDF}

CED	BW	WW	YW	Scrotal	SCF	MILK	ACT BW	ADJ WW
-2.2	5.6	66	103	0.7	13.2	30	90	787
M&G	UDDER	TEAT	REA	MARB	BMI\$	CHB\$	LE Pig.	RE Pig.
63	1.1	1.0	0.71	0.04	329	128	100	100

365 DAY WEIGHT • 1800 lbs. | ADJ SCROTAL 41.5

- Powerful bull with mass and performance
- He will add pounds to a calf crop

85 ECR RENOWN 121

DOB: 3/24/21 • Reg. #pending • PB Angus • Tattoo 121

RITO 707 OF IDEAL 3407 7075
SAV RENOWN 3439
 SAVE BLACKCAP MAY 4136

RR RITO 707
 IDEAL 3407 OF 1418 076
 SAV 8180 TRAVELER 004
 SAV MAY 2397

ECR 426 ANGUS

CED	BW	WW	YW	Milk	\$W	\$F	ACT BW	ADJ WW
							87	790
\$G	\$B	Marb	REA	Fat				

365 DAY WEIGHT • 1720 lbs. | ADJ SCROTAL 40.5

- Long bodied Angus bull with with plenty of performance
- Renown son full of power



Lot 85 • ECR RENOWN 121

86 ECR 9156 EXCEL ADVANCE 1679

DOB: 5/5/21 • Reg. #44294759 • Horned • Tattoo 1679

HH ADVANCE 5107C ET (CHB)(DLF,HYF,IEF,MSUDF)
HH ADVANCE 9156G (DLF,HYF,IEF,MSUDF)
 HH MISS ADVANCE 4099B (DLF,HYF,IEF)

CL 1 DOMINO 215Z (SOD)(CHB)(DLF,HYF,IEF,MSUDF,MDF)
 HH MISS ADVANCE 9228W (DLF,HYF,IEF)
 HH ADVANCE 1013Y ET (SOD)(DLF,HYF,IEF)
 HH MISS ADVANCE 1037Y ET (DLF,HYF,IEF,MSUDF)

ECR BRAVO 6305 (DLF,HYF,IEF,MSUDF)
ECR 6305 LADY EXCEL 8096
 ECR LADY EXCEL 3279 ET

CHURCHILL BRAVO 3275A ET (DLF,HYF,IEF)
 ECR 5216 HARRIET 1116 (DOD)(DLF,HYF,IEF,MSUDF)
 HH ADVANCE 8050U ET (SOD)(DLF,HYF,IEF)
 ECR L18 GEN LADY 6131 (DOD)(DLF,HYF,IEF)

CED	BW	WW	YW	Scrotal	SCF	MILK	ACT BW	ADJ WW
0.0	4.1	61	91	0.9	17.8	29	86	734
M&G	UDDER	TEAT	REA	MARB	BMI\$	CHB\$	LE Pig.	RE Pig.
60	1.0	0.9	0.37	0.2	375	120	100	100

365 DAY WEIGHT • 1510 lbs. | ADJ SCROTAL 41.5

- 9156 sired cattle are the easy keeping kind
- Moderate bold and shapely



Lot 86 • ECR 9156 EXCEL ADVANCE 1679

87 ECR 11E BAR NONE 1231 {HYP,MSUDP}

DOB: 3/16/21 • Reg. #44284484 • Polled • Tattoo 1231

INNISFAIL WHR X651/723 4013 ET (CHB)(DLF,HYF,IEF,MSUDF,MDF)
INNISFAIL 4013 11E (CHB)(DLF,HYF,IEF,MSUDP)
 INNISFAIL Z84 436B (MSUDP)

EFBEEF TFL U208 TESTED X651 ET (SOD)(CHB)(DLF,HYF,IEF,MSUDF)
 INNISFAIL P230 T723 (DLF,HYF,IEF,MSUDF)
 KCF BENNETT 732T Z84 ET (CHB)
 INNISFAIL 9P 948W (DLF,HYF,IEF,MSUDP)

BAR JZ SLEEP ON 738C (DLF,HYF,IEF,MSUDF)
ECR 738 BAR JANE 8324 (HYP)
 ECR 005Z DOMINETTE 6665 (HYP)

HYALITE ON TARGET 936 (SOD)(DLF,HYF,IEF,MSUDC)
 BAR JZ VIRGINIA 500Y (DLF,HYF,IEF,MSUDF)
 BAR JZ SHOW OF FORCE 005Z (DLF,HYF,IEF)
 ECR 2109 DOMINETTE 4404 (HYP)

CED	BW	WW	YW	Scrotal	SCF	MILK	ACT BW	ADJ WW
1.8	2.4	71	104	1.4	14.3	28	84	703
M&G	UDDER	TEAT	REA	MARB	BMI\$	CHB\$	LE Pig.	RE Pig.
64	1.2	1.3	0.37	0.27	332	132	100	100

365 DAY WEIGHT • 1830 lbs. | ADJ SCROTAL 42.5

- Awesome EPD's with a 2.4 to over a 100 YW
- 136 CHB with added carcass numbers
- Long and heavy



Lot 87 • ECR 11E BAR NONE 1231



Lot 88 • ECR 9069 EXTRA ADVANCE 1309

88 ECR 9069 EXTRA ADVANCE 1309 {HYP}

DOB: 3/26/21 • Reg. #44294924 • Horned • Tattoo 1309

H FHF ADVANCE 628 ET (CHB){(DLF,HYF,IEF,MSUDF,MDF)} HH ADVANCE 4075B ET (CHB){(DLF,HYF,IEF,MSUDF,MDF)}
 ECR 628 EXTRA 88X 9069 (DLF,HYF,IEF,MSUDF)} FHF 408 RITA 21W (DLF,HYF,IEF,MSUDF)}
 ECR 88X ISS EXTRA 4083 NJW 98S R117 RIBEYE 88X ET (SOD){(CHB){(DLF,HYF,IEF,MSUDF,MDF)}}
 HH ADVANCE 2029Z ET (SOD){(DLF,HYF,IEF)} HH ADVANCE 8203U ET (SOD){(DLF,IEF)}
 ECR 2029 MISS ADVANCE 5267 (HYP)} HH MISS ADVANCE 5139R ET (DLF,HYF,IEF)}
 ECR 175E DOMINETTE 8194 (HYP)} GB L1 DOMINO 175E (SOD){(DLF,HYF,IEF)}
 IH 129 INSETTE 2261 (HYP)}

CED	BW	WW	YW	Scrotal	SCF	MILK	ACT BW	ADJ WW
3.9	3.8	63	102	0.8	14.5	24	86	775
M&G	UDDER	TEAT	REA	MARB	BMI\$	CHB\$	LE Pig.	RE Pig.
55	1.3	1.3	0.62	0.17	345	140	10	0

365 DAY WEIGHT • 1775 lbs. | ADJ SCROTAL 44.5

- Well balanced horned bull with plenty of length and power
- Top end herd bull



Lot 89 • ECR 1628 ADVANCE 1504

89 ECR 1628 ADVANCE 1504 {HYP}

DOB: 4/14/21 • Reg. #44295146 • Horned • Tattoo 1504

CL 1 DOMINO 955W (SOD){(DLF,HYF,IEF)} CL 1 DOMINO 637S 1ET (IEP)}
 MC ADVANCE 955W 1628 ET (DLF,HYF,IEF,MSUDF)} CL 1 DOMINETTE 5152R (DLF,HYF,IEF)}
 HH MISS ADVANCE 1079Y ET (DLF,HYF,IEF)} HH ADVANCE 8050U ET (SOD){(DLF,HYF,IEF)}
 ECR 2296 FLO SENSATION 4387 ET (DLF,HYF,IEF,MSUDF)} HH MISS ADVANCE 6109S (DLF,IEF)}
 ECR 4387 FLO DOMINETTE 7154 (HYP)} UPS SENSATION 2296 ET (DLF,HYF,IEF,MSUDF,MDF)}
 ECR 2141 DOMINETTE 4058 (HYP)} ECR LADY FLOW 212ET (DLF,HYF,IEF,MSUDP)}
 CL 1 DOMINO 2141Z 1ET (CHB){(DLF,HYF,IEF)}
 ECR 4126 DOMINETTE 8060 (HYP)}

CED	BW	WW	YW	Scrotal	SCF	MILK	ACT BW	ADJ WW
5.6	2.7	62	103	1.4	15.2	29	85	712
M&G	UDDER	TEAT	REA	MARB	BMI\$	CHB\$	LE Pig.	RE Pig.
60	1.0	1.1	0.50	0.13	414	117	100	100

365 DAY WEIGHT • 1678 lbs. | ADJ SCROTAL 42.0

- Great spread from birth to weaning
- Great maternal pedigree with power
- Short marked



Lot 90 • ECR 893 ADVANCED REDEEM 1748

90 ECR 893 ADVANCED REDEEM 1748 {HYP}

DOB: 5/4/21 • Reg. #44295662 • Scurred • Tattoo 1748

H FHF ADVANCE 628 ET (CHB){(DLF,HYF,IEF,MSUDF,MDF)} HH ADVANCE 4075B ET (CHB){(DLF,HYF,IEF,MSUDF,MDF)}
 ECR DM ADVANCE 893 ET (DLF,HYF,IEF,MSUDF)} FHF 408 RITA 21W (DLF,HYF,IEF,MSUDF)}
 ECR MISS SENSATION 4356 ET (DLF,HYF,IEF,MSUDF)} UPS SENSATION 2296 ET (DLF,HYF,IEF,MSUDF,MDF)}
 ECR LADY FLOW 212ET (DLF,HYF,IEF,MSUDP)}
 KJ HVH 33N REDEEM 485T ET (SOD){(DLF,HYF,IEF)} SHF RADAR M326 R125 (SOD){(DLF,HYF,IEF)}
 ECR LADY REDEEM 3102 (HYP)} HVH OKSANA 4L 33N (DLF,HYF,IEF)}
 IH IMSETTE 415 (HYP)} SR INSIGHT 129 (SOD){(HYP)}
 IH 2110 DOMINETTE 7716

CED	BW	WW	YW	Scrotal	SCF	MILK	ACT BW	ADJ WW
-1.8	4.8	69	106	1.1	13.3	26	88	858
M&G	UDDER	TEAT	REA	MARB	BMI\$	CHB\$	LE Pig.	RE Pig.
61	1.2	1.2	0.56	0.01	314	110	100	100

365 DAY WEIGHT • 1704 lbs. | ADJ SCROTAL 42.5

- 118% weaning ratio
- Mass and performance that's sure to push down the scales in the fall

91 ECR 738 LEGEND 1463 {DLP,HYP,IEP}

DOB: 4/7/21 • Reg. #44291287 • Horned • Tattoo 1463

BAR JZ SLEEP ON 738C {DLF,HYF,IEF,MSUDF}
ECR 738 SLEEP ON 8194 {DLF,HYF,IEF,MSUDF,MDF}
 ECR 10Y GOLDEAN GIRL 6496 ET {MDP}
 ECR ATM 6494 ET {DLF,HYF,IEF,MSUDF}
ECR ATM MISS LEGEND 9347 {DLP,HYP,IEP}
 ECR LEGEND DOMINETTE 2446 {DLP,HYP,IEP}

HYALITE ON TARGET 936 {SOD}{DLF,HYF,IEF,MSUDC}
 BAR JZ VIRGINIA 500Y {DLF,HYF,IEF,MSUDF}
 NJW 73S W18 HOMETOWN 10Y ET {SOD}{CHB}{DLF,HYF,IEF,MSUDF,MDC}
 ECR 20L GOLDEN LADY 8249 {DLF,HYF,IEF,MSUDF}
 DKF RO CASH FLOW 0245 ET {SOD}{DLF,HYF,IEF}
 RV GOLDEN LADY 5064 {DLF,HYF,IEF,MSUDP,MDF}
 ECR 175E DOMINO 8183
 ECR MISS PEBBLE 707 {DOD}{DLP,HYP,IEP}

CED	BW	WW	YW	Scrotal	SCF	MILK	ACT BW	ADJ WW
2.6	3.4	65	98	1.4	14.9	37	82	814
M&G	UDDER	TEAT	REA	MARB	BMI\$	CHB\$	LE Pig.	RE Pig.
70	1.2	1.2	0.49	0.11	330	114	100	20

365 DAY WEIGHT • 1612 lbs. | ADJ SCROTAL 38.5

- Short marked and dark red
- 133% weaning ratio when compared to his contemporary group off a first calf heifer



Lot 91 • ECR 738 LEGEND 1463

92 ECR 38C REDEEM 1318 {HYP}

DOB: 3/27/21 • Reg. #44294929 • Scurred • Tattoo 1318

KJ HVH 33N REDEEM 485T ET {SOD}{DLF,HYF,IEF}
NJW 73S 485T REDEEM 38C ET {DLF,HYF,IEF,MSUDF}
 NJW P606 72N DAYDREAM 73S {DLF,HYF,IEF,MSUDF,MDF}
 CL 1 DOMINO 2109Z {SOD}{DLF,HYF,IEF}
ECR 2109 DOMINETTE 5003 {HYP}
 ECR 3027 DOMINETTE 3059 {HYP}

SHF RADAR M326 R125 {SOD}{DLF,HYF,IEF}
 HVH OKSANA 4L 33N {DLF,HYF,IEF}
 PW VICTOR BOOMER P606 {SOD}{DLF,HYF,IEF,MDF}
 NJW 94J DEW 72N {DLF,HYF,IEF}
 CL 1 DOMINO 994W 1ET {CHB}{DLF,HYF,IEF}
 CL 1 DOMINETTE 759T 1ET {DLF,HYF,IEF}
 UPS DOMINO 3027 {SOD}{CHB}{DLF,HYF,IEF,MSUDF,MDF}
 ECR 9022 DOMINETTE 1282 {HYP}

CED	BW	WW	YW	Scrotal	SCF	MILK	ACT BW	ADJ WW
2.5	2.2	58	97	0.8	19.2	30	88	740
M&G	UDDER	TEAT	REA	MARB	BMI\$	CHB\$	LE Pig.	RE Pig.
59	1.3	1.3	0.54	0.02	390	106	80	25

365 DAY WEIGHT • 1824 lbs. | ADJ SCROTAL 40.5

- Long bodied beef bull here with the pounds to prove it
- EPD's reflect his actual performance with a moderate BW and true weight advantage



Lot 92 • ECR 38C REDEEM 1318

93 ECR 8014 ADVANCE 1336

DOB: 3/31/21 • Reg. #44295063 • Scurred • Tattoo 1336

H FHF ADVANCE 628 ET {CHB}{DLF,HYF,IEF,MSUDF,MDF}
ECR 628 ADVANCE 8014 {DLF,HYF,IEF,MSUDF,MDF}
 ECR 0132 DOMINETTE 3374 {DLF,HYF,IEF,MSUDF}
 DAKITCH 127W HWY 200 115B {DLF,HYF,IEF,MSUDF}
ECR 1103 UNLEASHED LADY 6380
 LCX UNLEASHED LADY 101 {DOD}{DLF,HYF,IEF}

HH ADVANCE 4075B ET {CHB}{DLF,HYF,IEF,MSUDF,MDF}
 FHF 408 RITA 21W {DLF,HYF,IEF,MSUDF}
 HH ADVANCE 0132X {SOD}{DLF,HYF,IEF}
 ECR 7195 DOMINETTE 9143 {HYP}
 TH 400U 32X TRUMP 206Z {DLF,HYF,IEF}
 MS DAKITCH FLASH 92R 127W {DOD}{HYP}
 TRIARA UNLEASHED 893U {HYP}
 CT MISS ZING 10U

CED	BW	WW	YW	Scrotal	SCF	MILK	ACT BW	ADJ WW
0.4	3.6	59	95	0.8	16	24	91	699
M&G	UDDER	TEAT	REA	MARB	BMI\$	CHB\$	LE Pig.	RE Pig.
54	1.3	1.2	0.56	-0.06	349	106	100	40

365 DAY WEIGHT • 1790 lbs. | ADJ SCROTAL 42.0

- 8014's are good cattle
- Easy fleshing bull with shape and extension
- Big scrotal and big numbers



Lot 93 • ECR 8014 ADVANCE 1336



Lot 95 • ECR 893 ADVANCE 1547

95 ECR 893 ADVANCE 1547

DOB: 4/18/21 • Reg. #44295627 • Horned • Tattoo 1547

H FHF ADVANCE 628 ET (CHB)(DLF,HYF,IEF,MSUDF,MDF) HH ADVANCE 4075B ET (CHB)(DLF,HYF,IEF,MSUDF,MDF)
 ECR DM ADVANCE 893 ET (DLF,HYF,IEF,MSUDF) FHF 408 RITA 21W (DLF,HYF,IEF,MSUDF)
 ECR MISS SENSATION 4356 ET (DLF,HYF,IEF,MSUDF) UPS SENSATION 2296 ET (DLF,HYF,IEF,MSUDF,MDF)
 ECR LADY EXCEL 4030 (DLF,HYF,IEF) ECR LADY LADY 212ET (DLF,HYF,IEF,MSUDP)
 ECR 9279 DOMINO 2004 (DLF,HYF,IEF) ECR L18 EXTRA DEEP 9279 (SOD)(CHB)(DLF,HYF,IEF)
 ECR LADY EXCEL 2452 CL 1 DOMINETTE 9112W (DLF,HYF,IEF)
 DKF 477 EXCEL 8241 (DLF,HYF,IEF)
 ECR L18 JEWELS 555 (DOD)(DLF,HYF,IEF)

CED	BW	WW	YW	Scrotal	SCF	MILK	ACT BW	ADJ WW
2.7	3.6	58	90	0.8	12.9	23	89	758
M&G	UDDER	TEAT	REA	MARB	BMI\$	CHB\$	LE Pig.	RE Pig.
52	1.1	1.2	0.61	0.09	314	127	10	60

365 DAY WEIGHT • 1542 lbs. | ADJ SCROTAL 40.0

- Big REA in this bull
- Pedigree with lower birthweight and exceptional growth



Lot 96 • ECR 7787 DOMINO 1573

96 ECR 7787 DOMINO 1573

DOB: 4/21/21 • Reg. #44295641 • Horned • Tattoo 1573

UPS SENSATION 2296 ET (DLF,HYF,IEF,MSUDF,MDF) CHURCHILL SENSATION 028X (SOD)(DLF,HYF,IEF,MDF)
 ECR 2296 SENSATION 7787 ET (DLF,HYF,IEF,MSUDF,MDF) UPS JT MISS NEON 7811 1ET (DLF,HYF,IEF)
 ECR LADY FLOW 211ET (DLF,HYF,IEF,MSUDP) DKF RO CASH FLOW 0245 ET (SOD)(DLF,HYF,IEF)
 HH ADVANCE 2029Z ET (SOD)(DLF,HYF,IEF) RV GOLDEN LADY 5064 (DLF,HYF,IEF,MSUDP,MDF)
 ECR 2029 DOMINETTE 4103 HH ADVANCE 8203U ET (SOD)(DLF,IEF)
 ECR 860 DOMINETTE 0032 (DOD) HH MISS ADVANCE 5139R ET (DLF,HYF,IEF)
 CL 1 DOMINO 860U (SOD)(DLF,HYF,IEF)
 IH 821 DOMINETTE 1688 (DOD)

CED	BW	WW	YW	Scrotal	SCF	MILK	ACT BW	ADJ WW
0.4	3.8	55	85	0.9	17	29	93	733
M&G	UDDER	TEAT	REA	MARB	BMI\$	CHB\$	LE Pig.	RE Pig.
56	1.2	1.2	0.48	0.06	362	111	100	100

365 DAY WEIGHT • 1574 lbs. | ADJ SCROTAL 38.5

- Top herd bull that's long bodied and stout
- Dark red and short marked with full pigment

If planning to utilize online bidding, please contact Dan or any sale staff prior to the sale in case there happens to be a problem with the internet during the auction.

live broadcast and online bidding

The Livestock Link™

Livestock Videoing • Video Sales
 • Bid-by-Click Online Sales

To view events go to
www.TheLivestockLink.com

Videos of all sale cattle will be posted by February 1st, 2023
 Please visit our website, www.fawcettselmcreekranch.com

97 ECR ADVANCE 1699

DOB: • Commercial • Scurred • Tattoo 1699

CL 1 DOMINO 955W (SOD,DLF,HYF,IEF) CL 1 DOMINO 637S 1ET (IEP)
 MC ADVANCE 955W 1628 ET (DLF,HYF,IEF,MSUDF) CL 1 DOMINETTE 5152R (DLF,HYF,IEF)
 HH ADVANCE 8050U ET (SOD,DLF,HYF,IEF)
 HH MISS ADVANCE 1079Y ET (DLF,HYF,IEF) HH MISS ADVANCE 6109S (DLF,IEF)

Commercial Hereford

CED	BW	WW	YW	Scrotal	SCF	MILK	ACT BW	ADJ WW
							82	710
M&G	UDDER	TEAT	REA	MARB	BMI\$	CHB\$	LE Pig.	RE Pig.
							50	100

365 DAY WEIGHT • 1602 lbs. | ADJ SCROTAL 42.0

- Added length and muscle
- Big strotal and plenty of performance



Lot 97 • ECR ADVANCE 1699

98 ECR DOMINO 1580

DOB: 4/20/21 • Reg. #44292676 • Horned • Tattoo 1580

CL 1 DOMINO 6128D 1ET (CHB,DLF,HYF,IEF,MSUDF) CL 1 DOMINO 386A 1ET (DLF,HYF,IEF)
 LW 6128 DOMINO 901G ET (DLF,HYF,IEF,MSUDF) CL 1 DOMINETTE 055X (DOD,DLF,HYF,IEF)
 CL 1 DOMINETTE 160Y 1ET (DLF,HYF,IEF) CL 1 DOMINO 929W (DLF,HYF,IEF)
 CL 1 DOMINETTE 606S 1ET (DLF,HYF,IEF)
 CL 1 DOMINO 394A (DLF,HYF,IEF) CL 1 DOMINO 105Y (SOD,DLF,HYF,IEF)
 ECR 394 DOMINETTE 8327 (IEP) CL 1 DOMINETTE 7157T (DLF,HYF,IEF)
 ECR HANNAHS EXTRA 5143 (IEP) ECR L18 EXTRA DEEP 9279 (SOD,CHB,DLF,HYF,IEF)
 ECR 408 HANNAH 9017 (IEP)

CED	BW	WW	YW	Scrotal	SCF	MILK	ACT BW	ADJ WW
4.1	2.9	56	95	0.75	18.0	31	84	709
M&G	UDDER	TEAT	REA	MARB	BMI\$	CHB\$	LE Pig.	RE Pig.
60	1.2	1.3	0.52	0.38	425	145	100	100

365 DAY WEIGHT • 1550 lbs. | ADJ SCROTAL 39.0

- Long bodied and bold ribbed horned bull
- Full pigment and great data



Lot 98 • ECR DOMINO 1580

99 ECR 8014 ADVANCE 1255

DOB: 3/18/21 • Reg. #44284545 • Horned • Tattoo 1255

H FHF ADVANCE 628 ET (CHB,DLF,HYF,IEF,MSUDF,MDF) HH ADVANCE 4075B ET (CHB,DLF,HYF,IEF,MSUDF,MDF)
 ECR 628 ADVANCE 8014 (DLF,HYF,IEF,MSUDF,MDF) FHF 408 RITA 21W (DLF,HYF,IEF,MSUDF)
 ECR 0132 DOMINETTE 3374 (DLF,HYF,IEF,MSUDF) HH ADVANCE 0132X (SOD,DLF,HYF,IEF)
 ECR 7195 DOMINETTE 9143 (HYP)
 CL 1 DOMINO 394A (DLF,HYF,IEF) CL 1 DOMINO 105Y (SOD,DLF,HYF,IEF)
 ECR 0394 CHRISTI 6473 ET CL 1 DOMINETTE 7157T (DLF,HYF,IEF)
 PONCA EXTRA DEEP LADY 157 (DLF,HYF,IEF) ECR L18 EXTRA DEEP 9279 (SOD,CHB,DLF,HYF,IEF)
 PONCA 145L DOMINETTE 469

CED	BW	WW	YW	Scrotal	SCF	MILK	ACT BW	ADJ WW
2.9	3.3	59	93	0.8	16.2	26	90	715
M&G	UDDER	TEAT	REA	MARB	BMI\$	CHB\$	LE Pig.	RE Pig.
55	1.2	1.2	0.51	0.00	351	112	100	100

365 DAY WEIGHT • 1700 lbs. | ADJ SCROTAL 41.5

- Ideal in his phenotype and cow family
- Short marked with full pigment and a big scrotal



Lot 99 • ECR 8014 ADVANCE 1255



Lot 100 • ECR SPH 516 ENDURE 110

100 ECR SPH 516 ENDURE 110 {MSUDP}

DOB: 3/4/21 • Reg. #44420085 • Polled • Tattoo 110

CF BENNETT ENCORE Z311 ET (SOD)(CHB)(DLF,HYF,IEF,MSUDF)
 NJW 792 Z311 ENDURE 173D ET (CHB)(DLF,HYF,IEF,MSUDF,MDF)
 BW 91H 100W RITA 79Z ET (DLF,HYF,IEF,MSUDF,MDF)

DKF RO CASH FLOW 0245 ET (SOD,DLF,HYF,IEF)
SPH RO GOLDEN CASH 516ET (MSUDP)
 RV GOLDEN LADY 5064 (DLF,HYF,IEF,MSUDF,MDF)

SCHU-LAR ON TARGET 22S (SOD)(CHB)(DLF,HYF,IEF,MSUDF)
 KCF MISS REVOLUTION X338 ET (DLF,HYF,IEF)
 NJW 73S M326 TRUST 100W ET (SOD)(CHB)(DLF,HYF,IEF,MSUDF,MDF)
 REMITALL RITA 91H (DLF,HYF,IEF)

CRR ABOUT TIME 743 (SOD,DLF,HYF,IEF,MDF)
 JRR MISS TOBEY 711T (DLF,HYF,IEF)
 K&B DOMINO 2570
 RV MS GOLD DUST 3064 (DOD,MSUDP)

CED	BW	WW	YW	Scrotal	SCF	MILK	ACT BW	ADJ WW
0.7	3.3	63	102	1.3	18.9	34	91	753
M&G	UDDER	TEAT	REA	MARB	BMI\$	CHB\$	LE Pig.	RE Pig.
66	1.1	1.2	0.79	0.07	424	146	100	100

365 DAY WEIGHT • 1722 lbs. | ADJ SCROTAL 41.5

- Long bodied and shapely with a big hind quarter and plenty of power
- Heavy bull with true performance



Lot 101 • ECR 38C REDEEM 1565

101 ECR 38C REDEEM 1565

DOB: 4/19/21 • Reg. #44295636 • Polled • Tattoo 1565

KJ HVH 33N REDEEM 485T ET (SOD)(DLF,HYF,IEF)
 NJW 73S 485T REDEEM 38C ET (DLF,HYF,IEF,MSUDF)
 NJW P606 72N DAYDREAM 73S (DLF,HYF,IEF,MSUDF,MDF)

NJW 98S R117 RIBEYE 88X ET (SOD)(CHB)(DLF,HYF,IEF,MSUDF,MDF)
ECR 88X GOLDEN LADY 514 ET
 ECR 20L GOLDEN LADY 8249 (DLF,HYF,IEF,MSUDF)

SHF RADAR M326 R125 (SOD)(DLF,HYF,IEF)
 HVH OKSANA 4L 33N (DLF,HYF,IEF)
 PW VICTOR BOOMER P606 (SOD)(DLF,HYF,IEF,MDF)
 NJW 94J DEW 72N (DLF,HYF,IEF)

SHF RIB EYE M326 R117 (SOD)(CHB)(DLF,HYF,IEF)
 NJW 9126J DEW DOMINO 98S (DOD)(DLF,HYF,IEF)
 BKR TRIPLE PLUS 73C 20L (SOD)(HYP)
 RV GOLDEN LADY 6495

CED	BW	WW	YW	Scrotal	SCF	MILK	ACT BW	ADJ WW
4.3	2.0	59	95	0.8	19.3	32	84	769
M&G	UDDER	TEAT	REA	MARB	BMI\$	CHB\$	LE Pig.	RE Pig.
61	1.3	1.4	0.53	0.02	391	107	90	100

365 DAY WEIGHT • 1592 lbs. | ADJ SCROTAL 36.5

- Long sided bull with muscle and power
- Born below average and weaned above



Lot 102 • ECR 8454 LAMBEAU 1620

102 ECR 8454 LAMBEAU 1620 {HYP}

DOB: 4/27/21 • Reg. #44293967 • Scurred • Tattoo 1620

WH MR LAMBEAU 30D (DLF,HYF,IEF,MSUDF)
ECR WF LAMBEAU 8454 (DLF,HYF,IEF,MSUDF)
 ECR MISS DONNA 6898 ET (DLF,HYF,IEF,MSUDF)

BAR JZ SLEEP ON 738C (DLF,HYF,IEF,MSUDF)
ECR 738C SLEEPY LADY 8071 (HYP)
 ECR 3131 DOMINETTE 6174 (HYP)

TH 702T 17Y LAMBEAU 158A (DLF,HYF,IEF)
 RW MISS VICTOR B07 (DOD)(HYP)
 DKF RO CASH FLOW 0245 ET (SOD)(DLF,HYF,IEF)
 RV GOLDEN LADY 5064 (DLF,HYF,IEF,MSUDF,MDF)

HYALITE ON TARGET 936 (SOD)(DLF,HYF,IEF,MSUDC)
 BAR JZ VIRGINIA 500Y (DLF,HYF,IEF,MSUDF)
 CL 1 DOMINO 3131A (DLF,HYF,IEF)
 ECR 2029 HAZEL 4055 (HYP)

CED	BW	WW	YW	Scrotal	SCF	MILK	ACT BW	ADJ WW
4.3	2.2	61	92	1.2	16.1	32	82	746
M&G	UDDER	TEAT	REA	MARB	BMI\$	CHB\$	LE Pig.	RE Pig.
62	1.2	1.3	0.46	0.13	349	117	70	40

365 DAY WEIGHT • 1530 lbs. | ADJ SCROTAL 42.5

- Lower BW bull with a good spread
- Middle framed, easy fleshing and packed full of meat

103 ECR 813 TRUSTED GENETICS 1644

DOB: 5/2/21 • Reg. #44294587 • Polled • Tattoo 1644

ERNST 163Z TRUSTED 6027 (DLF,HYF,IEF,MSUDF) NJW 33TB 100W TRUST 163Z (CHB)(DLF,HYF,IEF,MDF)
 ERNST 6027 TRUSTED 813 (DLF,HYF,IEF,MSUDF) ERNST MS 8619 DOMINO 204 (DOD)(DLF,HYF,IEF)
 ERNST MS 2077 ADVANCE 247 ET (DOD) GO 3196 ADVANCE S109 (SOD)(CHB)(DLF,HYF,IEF)
 CL 1 DOMINO 860U (SOD)(DLF,HYF,IEF) CL 1 DOMINO 637S 1ET (IEP) C MS PURE GOLD 2077 (DLF,HYF,IEF)
 ECR 860 GENETIC LADY 3521 ET (DOD) CL 1 DOMINETTE 5142R (DOD)(DLF,HYF,IEF) GK GENETIC EXPLOSION (SOD)(DLF,HYF,IEF)
 ECR LADY GE 131 (DLF,HYF,IEF) LADY GEN 664

CED	BW	WW	YW	Scrotal	SCF	MILK	ACT BW	ADJ WW
3.4	1.7	54	80	0.9	18.1	26	82	711
M&G	UDDER	TEAT	REA	MARB	BMI\$	CHB\$	LE Pig.	RE Pig.
53	1.2	1.2	0.53	0.21	394	135	90	100

365 DAY WEIGHT • 1644 lbs. | ADJ SCROTAL 43.5

• Heavy bull with great spread on paper with added length in a trim, powerful package



Lot 103 • ECR 813 TRUSTED GENETICS 1644

104 ECR 8454 LAMBO 1204 {HYP}

DOB: 3/14/21 • Reg. #44284284 • Scurred • Tattoo 1204

WH MR LAMBEAU 30D (DLF,HYF,IEF,MSUDF) TH 702T 17Y LAMBEAU 158A (DLF,HYF,IEF)
 ECR WF LAMBEAU 8454 (DLF,HYF,IEF,MSUDF) RW MISS VICTOR B07 (DOD){HYP}
 ECR MISS DONNA 6898 ET (DLF,HYF,IEF,MSUDF) DKF RO CASH FLOW 0245 ET (SOD)(DLF,HYF,IEF)
 ECR ATM 6494 ET (DLF,HYF,IEF,MSUDF) RV GOLDEN LADY 5064 (DLF,HYF,IEF,MSUDP,MDF)
 ECR 88X DOMINETTE 9404 {HYP} DKF RO CASH FLOW 0245 ET (SOD)(DLF,HYF,IEF)
 ECR 88X DOMINETTE 4143 {HYP} RV GOLDEN LADY 5064 (DLF,HYF,IEF,MSUDP,MDF)
 NJW 98S R117 RIBEYE 88X ET (SOD)(CHB)(DLF,HYF,IEF,MSUDF,MDF)
 ECR 6246 DOMINETTE 8339 {HYP}

CED	BW	WW	YW	Scrotal	SCF	MILK	ACT BW	ADJ WW
-0.5	5.0	57	91	1.0	14.8	31	86	680
M&G	UDDER	TEAT	REA	MARB	BMI\$	CHB\$	LE Pig.	RE Pig.
59	1.0	1.0	0.5	0.01	332	111	100	70

365 DAY WEIGHT • 1592 lbs. | ADJ SCROTAL 45.5

• Here's a bull you will be sure to find on sale day
 • Extended with added muscle shape, full pigment and a big scrotal



Lot 104 • ECR 8454 LAMBO 1204

105 ECR 813 TRUSTED 1687

DOB: 5/5/21 • Reg. #44294795 • Polled • Tattoo 1687

ERNST 163Z TRUSTED 6027 (DLF,HYF,IEF,MSUDF) NJW 33TB 100W TRUST 163Z (CHB)(DLF,HYF,IEF,MDF)
 ERNST 6027 TRUSTED 813 (DLF,HYF,IEF,MSUDF) ERNST MS 8619 DOMINO 204 (DOD)(DLF,HYF,IEF)
 ERNST MS 2077 ADVANCE 247 ET (DOD) GO 3196 ADVANCE S109 (SOD)(CHB)(DLF,HYF,IEF)
 CL 1 DOMINO 2109Z (SOD)(DLF,HYF,IEF) CL 1 DOMINO 994W 1ET (CHB)(DLF,HYF,IEF)
 ECR 2109 DOMINETTE 5612 CL 1 DOMINETTE 759T 1ET (DLF,HYF,IEF)
 RV NOBLE LADY 6323 HA NOBLEMAN N310 (DLF,IEF)
 HPH 493C MISS EXT 323 ET

CED	BW	WW	YW	Scrotal	SCF	MILK	ACT BW	ADJ WW
1.2	2.2	58	85	1.0	15.9	26	84	712
M&G	UDDER	TEAT	REA	MARB	BMI\$	CHB\$	LE Pig.	RE Pig.
55	1.2	1.2	0.63	0.14	362	128	100	100

365 DAY WEIGHT • 1584 lbs. | ADJ SCROTAL 41.5

• Middle framed, short marked and powerful
 • Easy fleshing with a great cow family behind him



Lot 105 • ECR 813 TRUSTED 1687



Lot 106 • ECR 5204 DOMINO 1375

106 ECR 5204 DOMINO 1375

DOB: 4/3/21 • Reg. #44292975 • Horned • Tattoo 1375

HH ADVANCE 2029Z ET (SOD)(DLF,HYF,IEF)
ECR 2029 ADV DOMINO 5204 (DLF,HYF,IEF,MSUDF)
 DKF 860 DOMINETTE 0397 ET

TH 60W 719T VICTOR 43Y (SOD)(DLF,HYF,IEF)
ECR 43Y MISS VICTOR 4246
 ECR 860 DOMINETTE 0187

HH ADVANCE 8203U ET (SOD)(DLF,IEF)
 HH MISS ADVANCE 5139R ET (DLF,HYF,IEF)
 CL 1 DOMINO 860U (SOD)(DLF,HYF,IEF)
 DKF 179 SASSY 473 (DLF,IEF)
 TH 122 711 VICTOR 719T (SOD)(DLF,HYF,IEF,MSUDF,MDF)
 TH 77S 45P RUBY 60W (DLF,HYF,IEF)
 CL 1 DOMINO 860U (SOD)(DLF,HYF,IEF)
 IH 821 DOMINETTE 0142

CED	BW	WW	YW	Scrotal	SCF	MILK	ACT BW	ADJ WW
4.0	2.1	42	70	0.5	13.8	21	83	669
M&G	UDDER	TEAT	REA	MARB	BMI\$	CHB\$	LE Pig.	RE Pig.
42	1.0	1.1	0.27	0.07	308	110	100	100

365 DAY WEIGHT • 1512 lbs. | ADJ SCROTAL 39.5

- Stretchy horned bull that combines 2029 and 2109
- Full pigment and speckle faced



Lot 107 • ECR 8014 ADVANCE 1288

107 ECR 8014 ADVANCE 1288 (HYP)

DOB: 3/22/21 • Reg. #44294905 • Horned • Tattoo 1288

H FHF ADVANCE 628 ET (CHB)(DLF,HYF,IEF,MSUDF,MDF)
ECR 628 ADVANCE 8014 (DLF,HYF,IEF,MSUDF,MDF)
 ECR 0132 DOMINETTE 3374 (DLF,HYF,IEF,MSUDF)

CHURCHILL BRAVO 3275A ET (DLF,HYF,IEF)
ECR 3275 HAZEL 6229 (DOD)(HYP)
 ECR 408 HAZEL 9023 (HYP)

HH ADVANCE 4075B ET (CHB)(DLF,HYF,IEF,MSUDF,MDF)
 FHF 408 RITA 21W (DLF,HYF,IEF,MSUDF)
 HH ADVANCE 0132X (SOD)(DLF,HYF,IEF)
 ECR 7195 DOMINETTE 9143 (HYP)
 HH ADVANCE 0132X (SOD)(DLF,HYF,IEF)
 CHURCHILL LADY 9123W ET (DLF,HYF,IEF)
 CJH HARLAND 408 (SOD)(DLF,HYF,IEF,MSUDF,MDF)
 IH 2110 DOMINETA 0217 (HYP)

CED	BW	WW	YW	Scrotal	SCF	MILK	ACT BW	ADJ WW
1.8	3.4	55	87	1.0	15	23	88	704
M&G	UDDER	TEAT	REA	MARB	BMI\$	CHB\$	LE Pig.	RE Pig.
51	1.2	1.1	0.36	0.01	327	104	100	100

365 DAY WEIGHT • 1588 lbs. | ADJ SCROTAL 41.0

- The right kind here out of 8014
- Full pigment, big scrotal and long sided



Lot 108 • ECR 893 ADVANCE 1508

108 ECR 893 ADVANCE 1508 (HYP,IEP)

DOB: 4/18/21 • Reg. #44295148 • Horned • Tattoo 1508

H FHF ADVANCE 628 ET (CHB)(DLF,HYF,IEF,MSUDF,MDF)
ECR DM ADVANCE 893 ET (DLF,HYF,IEF,MSUDF)
 ECR MISS SENSATION 4356 ET (DLF,HYF,IEF,MSUDF)

CL 1 DOMINO 394A (DLF,HYF,IEF)
ECR 394 DOMINETTE 5100 (HYP,IEP)
 ECR MISS TRACI 2252 (DOD)(HYP,IEP)

HH ADVANCE 4075B ET (CHB)(DLF,HYF,IEF,MSUDF,MDF)
 FHF 408 RITA 21W (DLF,HYF,IEF,MSUDF)
 UPS SENSATION 2296 ET (DLF,HYF,IEF,MSUDF,MDF)
 ECR LADY FLOW 212ET (DLF,HYF,IEF,MSUDF)
 CL 1 DOMINO 105Y (SOD)(DLF,HYF,IEF)
 CL 1 DOMINETTE 7157T (DLF,HYF,IEF)
 K&B 408 TRACER 9020W ET (DLF,HYF,IEF)
 ECR 5042 MISS EXCEL 9138 (DOD)(HYP,IEP)

CED	BW	WW	YW	Scrotal	SCF	MILK	ACT BW	ADJ WW
2.5	3.3	63	100	0.9	14.6	26	88	658
M&G	UDDER	TEAT	REA	MARB	BMI\$	CHB\$	LE Pig.	RE Pig.
57	1.0	1.1	0.6	0.07	337	122	100	90

365 DAY WEIGHT • 1594 lbs. | ADJ SCROTAL 40.5

- Well balanced bull that's short marked and speckle faced
- Tremendous spread on paper in a middle framed package

109 ECR RENOWN 116

DOB: 3/20/21 • Reg. # • PB Angus • Tattoo 116

RITO 707 OF IDEAL 3407 7075
SAV RENOWN 3439
 SAVE BLACKCAP MAY 4136
 EXAR BLUE CHIP 1877B
ECR 6753 PEG 437 ET
 LAGRAND PEG 6753

RR RITO 707
 IDEAL 3407 OF 1418 076
 SAV 8180 TRAVELER 004
 SAV MAY 2397
 DAMERON FIRST CLASS
 GREENS PRINCESS 1012
 LAGRAND SUNDANCE 4211
 TC PEG 7021

CED	BW	WW	YW	Milk	\$W	\$F
-4.0	3.5	66	116	19		
\$G	\$B	Marb	REA	Fat		

ACT BW	ADJ WW
86	795

365 DAY WEIGHT • 1830 lbs. | ADJ SCROTAL 49.5

- Big scrotal on this heavy black bull
- High growth cow bull



Lot 109 • ECR RENOWN 116

110 ECR 4013 JOEY 1517 {DLP,HYP,IEP,MSUDP}

DOB: 4/18/21 • Reg. #44293962 • Polled • Tattoo 1517

INNISFAIL WHR X651/723 4013 ET {CHB}{DLF,HYF,IEF,MSUDF,MDF}
INNISFAIL 4013 11E {CHB}{DLF,HYF,IEF,MSUDP}
 INNISFAIL Z84 436B {MSUDP}
 NJW 84B 10W JOURNEY 53D {CHB}{DLF,HYF,IEF,MSUDF}
ECR 53D JOEY 8046 {DLP,HYP,IEP}
 ECR 2109 DOMINETTE 6452 {DLP,HYP,IEP}

EFBEEF TFL U208 TESTED X651 ET {SOD}{CHB}{DLF,HYF,IEF,MSUDF}
 INNISFAIL P230 T723 {DLF,HYF,IEF,MSUDF}
 KCF BENNETT 732T Z84 ET {CHB}
 INNISFAIL 9P 948W {DLF,HYF,IEF,MSUDP}
 LJR 023R WHITMORE 10W {SOD}{DLF,HYP,IEF,MSUDF,MDF}
 NJW 16S 100W JOEY 84B ET {DLF,HYF,IEF,MSUDF,MDF}
 CL 1 DOMINO 2109Z {SOD}{DLF,HYF,IEF}
 ECR 5042 EXCEL LASS 2311 {DOD}{DLP,HYP,IEP}

CED	BW	WW	YW	Scrotal	SCF	MILK
8.5	0.5	71	107	1.4	15.4	26
M&G	UDDER	TEAT	REA	MARB	BMI\$	CHB\$
61	1.1	1.2	0.45	0.29	344	131

ACT BW	ADJ WW
70	860
LE Pig.	RE Pig.
25	100

365 DAY WEIGHT • 1590 lbs. | ADJ SCROTAL 40.0

- Heifer bull with the big time carcass data including added marbling



Lot 110 • ECR 4013 JOEY 1517

111 ECR 738 SLEEP ON 1337 {HYP}

DOB: 3/31/21 • Reg. #44295064 • Scurred • Tattoo 1337

HYALITE ON TARGET 936 {SOD}{DLF,HYF,IEF,MSUDC}
BAR JZ SLEEP ON 738C {DLF,HYF,IEF,MSUDF}
 BAR JZ VIRGINIA 500Y {DLF,HYF,IEF,MSUDF}
 ECR CHEZ L18 SENSATION 7076 ET {DLF,HYF,IEF}
ECR 7076 IVYS DOMINETTE 9126 {HYP}
 ECR 0133 DOMINETTE 4275 {DOD}{HYP}

SCHU-LAR ON TARGET 22S {SOD}{CHB}{DLF,HYF,IEF,MSUDF}
 HYALITE TS LASS 310 {DLF,HYF,IEF}
 TH 122 71I VICTOR 719T {SOD}{DLF,HYF,IEF,MSUDF,MDF}
 BAR JZ KYLIE 425S {HYP}
 GO EXCEL L18 {SOD}{DLF,HYF,IEF}
 ECR MISS SENSATION 4406 ET {DLF,HYF,IEF,MSUDF}
 K&B ADVANCER 0133X ET {DLF,HYF,IEF}
 ECR 7195 DOMINETTE 9047 {DOD}{HYP}

CED	BW	WW	YW	Scrotal	SCF	MILK
1.6	3.0	64	96	1.6	18.2	40
M&G	UDDER	TEAT	REA	MARB	BMI\$	CHB\$
72	1.3	1.4	0.34	0.17	375	114

ACT BW	ADJ WW
82	816
LE Pig.	RE Pig.
100	20

365 DAY WEIGHT • 1616 lbs. | ADJ SCROTAL 41.5

- 119% weaning ratio out of a first calf heifer



Lot 111 • ECR 738 SLEEP ON 1337



Lot 112 • ECR 8454 LAMBEAU 1369

112 ECR 8454 LAMBEAU 1369 {MDP}

DOB: 4/2/21 • Reg. #44292972 • Scurred • Tattoo 1369

WH MR LAMBEAU 30D {DLF,HYF,IEF,MSUDF}
ECR WF LAMBEAU 8454 {DLF,HYF,IEF,MSUDF}
 ECR MISS DONNA 6898 ET {DLF,HYF,IEF,MSUDF}

UPS UNDISPUTED ET {CHB}{DLF,HYF,IEF,MDP}
ECR 3304 MISS DIAMOND 7146 {DLF,HYF,IEF,MSUDF,MDC}
 ECR GENETIC LADY 3355 ET

TH 702T 17Y LAMBEAU 158A {DLF,HYF,IEF}
 RW MISS VICTOR B07 {DOD}{HYP}
 DKF RO CASH FLOW 0245 ET {SOD}{DLF,HYF,IEF}
 RV GOLDEN LADY 5064 {DLF,HYF,IEF,MSUDP,MDF}
 SHF WONDER M326 W18 ET {SOD}{CHB}{DLF,HYF,IEF,MDC}
 UPS MISS DIAMOND 1353 {DLF,HYF,IEF,MSUDF}
 H WCC/WB 668 WYARNO 9500 ET {SOD}{DLF,HYF,IEF}
 ECR LADY GE 131 {DLF,HYF,IEF}

CED	BW	WW	YW	Scrotal	SCF	MILK	ACT BW	ADJ WW
0.7	3.4	53	83	1.0	18.7	33	89	670
M&G	UDDER	TEAT	REA	MARB	BMI\$	CHB\$	LE Pig.	RE Pig.
60	1.1	1.2	0.46	0.13	390	120	100	100

365 DAY WEIGHT • 1620 lbs. | ADJ SCROTAL 45.0

• Easy fleshing bull in a middle framed package that is sure to last the test of time



Lot 113 • ECR 5204 BOBS ADVANCE 1313

113 ECR 5204 BOBS ADVANCE 1313 {HYP}

DOB: 4/1/21 • Reg. #44293956 • Horned • Tattoo 1313

HH ADVANCE 2029Z ET {SOD}{DLF,HYF,IEF}
ECR 2029 ADV DOMINO 5204 {DLF,HYF,IEF,MSUDF}
 DKF 860 DOMINETTE 0397 ET

ECR L18 EXTRA DEEP 9279 {SOD}{CHB}{DLF,HYF,IEF}
ECR MISS BOBBI 2450 {HYP}
 IH 129 INSETTE 3864 {HYP}

HH ADVANCE 8203U ET {SOD}{DLF,IEF}
 HH MISS ADVANCE 5139R ET {DLF,HYF,IEF}
 CL 1 DOMINO 860U {SOD}{DLF,HYF,IEF}
 DKF 179 SASSY 473 {DLF,IEF}
 GO EXCEL L18 {SOD}{DLF,HYF,IEF}
 OXH CHRISTI 0028 {DLF,HYC,IEF}
 SR INSIGHT 129 {SOD}{HYP}
 IH 2110 DOMINET 5533 {DOD}

CED	BW	WW	YW	Scrotal	SCF	MILK	ACT BW	ADJ WW
4.4	3.9	52	86	0.8	14.5	28	86	702
M&G	UDDER	TEAT	REA	MARB	BMI\$	CHB\$	LE Pig.	RE Pig.
54	1.0	1.1	0.52	0.08	328	118	100	100

365 DAY WEIGHT • 1628 lbs. | ADJ SCROTAL 39.0

• Straight horned pedigree with added extension, performance and true cow power
 • Below average BW with above average WW



Lot 114 • ECR 9156 ADVANCE 1116

114 ECR 9156 ADVANCE 1116

DOB: 3/7/21 • Reg. #44284111 • Horned • Tattoo 1116

HH ADVANCE 5107C ET {CHB}{DLF,HYF,IEF,MSUDF}
HH ADVANCE 9156G {DLF,HYF,IEF,MSUDF}
 HH MISS ADVANCE 4099B {DLF,HYF,IEF}

BAR JZ SLEEP ON 738C {DLF,HYF,IEF,MSUDF}
ECR 738 SLEEPY LADY 8416
 ECR 3275 DOMINETTE 6292

CL 1 DOMINO 215Z {SOD}{CHB}{DLF,HYF,IEF,MSUDF,MDF}
 HH MISS ADVANCE 9228W {DLF,HYF,IEF}
 HH ADVANCE 1013Y ET {SOD}{DLF,HYF,IEF}
 HH MISS ADVANCE 1037Y ET {DLF,HYF,IEF,MSUDF}
 HYALITE ON TARGET 936 {SOD}{DLF,HYF,IEF,MSUDC}
 BAR JZ VIRGINIA 500Y {DLF,HYF,IEF,MSUDF}
 CHURCHILL BRAVO 3275A ET {DLF,HYF,IEF}
 ECR 7195 DOMINETTE 0079

CED	BW	WW	YW	Scrotal	SCF	MILK	ACT BW	ADJ WW
2.5	2.4	58	86	1.0	17.9	32	82	696
M&G	UDDER	TEAT	REA	MARB	BMI\$	CHB\$	LE Pig.	RE Pig.
62	1.1	1.2	0.28	0.29	379	127	100	30

365 DAY WEIGHT • 1584 lbs. | ADJ SCROTAL 39.5

• 107% weaning weight ratio in a powerful package
 • Add shape and pounds to your calf crop

115 ECR 8923 ADVANCE 1348 ET

DOB: 4/3/21 • Reg. #44285301 • Horned • Tattoo 1348

H FHF ADVANCE 628 ET (CHB)(DLF,HYF,IEF,MSUDF,MDF) HH ADVANCE 4075B ET (CHB)(DLF,HYF,IEF,MSUDF,MDF)
 ECR 628 IVYS ADVANCE 8923 ET (DLF,HYF,IEF) FHF 408 RITA 21W (DLF,HYF,IEF,MSUDF)
 ECR MISS SENSATION 4406 ET (DLF,HYF,IEF,MSUDF) UPS SENSATION 2296 ET (DLF,HYF,IEF,MSUDF,MDF)
 ECR LADY FLOW 212ET (DLF,HYF,IEF,MSUDF)
 DKF RO CASH FLOW 0245 ET (SOD)(DLF,HYF,IEF) CRR ABOUT TIME 743 (SOD)(DLF,HYF,IEF,MDF)
 ECR SERENITY 5580C 1ET (DOD)(DLF,HYF,IEF,MSUDF) JRR MISS TOBEY 711T (DLF,HYF,IEF)
 RV GOLDEN LADY 5064 (DLF,HYF,IEF,MSUDP,MDF) K&B DOMINO 2570
 RV MS GOLD DUST 3064 (DOD)(MSUDP)

CED	BW	WW	YW	Scrotal	SCF	MILK	ACT BW	ADJ WW
-2.0	2.9	58	89	1.1	13.8	28	85	731
M&G	UDDER	TEAT	REA	MARB	BMI\$	CHB\$	LE Pig.	RE Pig.
57	1.1	1.0	0.73	-0.06	323	113	50	0

365 DAY WEIGHT • 1574 lbs. | ADJ SCROTAL 39.5

• Sancho x 5580 is sure to add power and eye appeal



Lot 115 • ECR 8923 ADVANCE 1348 ET

116 ECR 8454 LAMBEAU 1388 (HYP,IEP)

DOB: 4/3/21 • Reg. #44293037 • Polled • Tattoo 1388

WH MR LAMBEAU 30D (DLF,HYF,IEF,MSUDF) TH 702T 17Y LAMBEAU 158A (DLF,HYF,IEF)
 ECR WF LAMBEAU 8454 (DLF,HYF,IEF,MSUDF) RW MISS VICTOR B07 (DOD)(HYP)
 ECR MISS DONNA 6898 ET (DLF,HYF,IEF,MSUDF) DKF RO CASH FLOW 0245 ET (SOD)(DLF,HYF,IEF)
 BAR JZ SLEEP ON 738C (DLF,HYF,IEF,MSUDF) RV GOLDEN LADY 5064 (DLF,HYF,IEF,MSUDP,MDF)
 ECR 738 DOMINETTE 7199 (HYP,IEP) HYALITE ON TARGET 936 (SOD)(DLF,HYF,IEF,MSUDC)
 ECR 860 DOMINETTE 5153 (HYP,IEP) BAR JZ VIRGINIA 500Y (DLF,HYF,IEF,MSUDF)
 CL 1 DOMINO 860U (SOD)(DLF,HYF,IEF)
 ECR 7195 DOMINETTE 0051 (HYP,IEP)

CED	BW	WW	YW	Scrotal	SCF	MILK	ACT BW	ADJ WW
1.9	2.3	58	91	1.1	14.6	32	85	674
M&G	UDDER	TEAT	REA	MARB	BMI\$	CHB\$	LE Pig.	RE Pig.
61	1.2	1.2	0.45	0.09	329	116	10	100

365 DAY WEIGHT • 1556 lbs. | ADJ SCROTAL 42.0

• Nice combination of calving ease and true power with Sleep On and 860U in his pedigree
 • Dark red, pigment and power



Lot 116 • ECR 8454 LAMBEAU 1388

117 ECR 8454 LAMBEAU 1131

DOB: 3/9/21 • Reg. #44284194 • Polled • Tattoo 1131

WH MR LAMBEAU 30D (DLF,HYF,IEF,MSUDF) TH 702T 17Y LAMBEAU 158A (DLF,HYF,IEF)
 ECR WF LAMBEAU 8454 (DLF,HYF,IEF,MSUDF) RW MISS VICTOR B07 (DOD)(HYP)
 ECR MISS DONNA 6898 ET (DLF,HYF,IEF,MSUDF) DKF RO CASH FLOW 0245 ET (SOD)(DLF,HYF,IEF)
 NJW 84B 10W JOURNEY 53D (CHB)(DLF,HYF,IEF,MSUDF) RV GOLDEN LADY 5064 (DLF,HYF,IEF,MSUDP,MDF)
 ECR 53D MISS JOURNEY 9012 LJR 023R WHITMORE 10W (SOD)(DLF,HYF,IEF,MSUDF,MDF)
 ECR 3371 DOMINETTE 7642 (DLF,HYF,IEF) NJW 16S 100W JOEY 84B ET (DLF,HYF,IEF,MSUDF,MDF)
 ECR 017 DOMINETTE 2121 (HYP) ECR REWARD 3371 ET (DLF,HYF,IEF)
 ECR 017 DOMINETTE 2121 (HYP)

CED	BW	WW	YW	Scrotal	SCF	MILK	ACT BW	ADJ WW
0.6	4.3	66	102	1.2	15.5	31	85	704
M&G	UDDER	TEAT	REA	MARB	BMI\$	CHB\$	LE Pig.	RE Pig.
64	1.2	1.2	0.51	0.00	336	105	90	30

365 DAY WEIGHT • 1578 lbs. | ADJ SCROTAL 40.0

• Long bodied bull with extra power, carcass traits and flexibility



Lot 117 • ECR 8454 LAMBEAU 1131



Lot 118 • ECR 326 BOBBIE 1444

118 ECR 326 BOBBIE 1444

DOB: 4/7/21 • Reg. #44285310 • Scurred • Tattoo 1444

NJW 2249 10W WHIT 12B (DLF,HYF,IEF)
TSR WHIT E326 (DLF,HYF,IEF,MSUDF)
 ECR FLO 4093

ECR L18 EXTRA DEEP 9279 (SOD,CHB,DLF,HYF,IEF)
ECR BOBBY SUE 2163
 ECR MISS DAKOTA 8344

LJR 023R WHITMORE 10W (SOD,DLF,HYF,IEF,MSUDF,MDF)
 C 8231 SENTINEL 2249 (DLF,HYF,IEF)
 DKF RO CASH FLOW 0245 ET (SOD,DLF,HYF,IEF)
 JDH MS 19D WRANGLER 8T 40X
 GO EXCEL L18 (SOD,DLF,HYF,IEF)
 OXH CHRISTI 0028 (DLF,HYF,IEF)
 MH DAKOTA LAD 4202
 SBH L1 MISS DOMINO 3026 (DLF,HYF,IEF)

CED	BW	WW	YW	Scrotal	SCF	MILK	ACT BW	ADJ WW
1.7	3.5	61	87	0.8	18.1	26	84	799
M&G	UDDER	TEAT	REA	MARB	BMI\$	CHB\$	LE Pig.	RE Pig.
56	1.3	1.3	0.52	0.02	376	109	30	90

365 DAY WEIGHT • 1702 lbs. | ADJ SCROTAL 40.5

- Long bodied bull with added pounds
- Weaned off heavy with a 110% ratio



Lot 119 • ECR COPPER CANDY 1393 ET

119 ECR COPPER CANDY 1393 ET

DOB: 4/4/21 • Reg. #44285313 • Horned • Tattoo 1393

DM BR SOONER (CHB)(DLF,HYF,IEF)
BR CSF COPPER ET (CHB)(DLF,HYF,IEF,MSUDF)
 BR GABRIELLE 5082 (DLF,HYF,IEF)

UPS SENSATION 2296 ET (DLF,HYF,IEF,MSUDF,MDF)
ECR CANDI 5451 ET (DLF,HYF,IEF,MSUDF)
 ECR LADY FLOW 212ET (DLF,HYF,IEF,MSUDP)

REMITALL ONLINE 122L (SOD)(CHB)(DLF,HYF,IEF)
 DM L1 DOMINETTE 901 (DLF,HYF,IEF)
 BR LANSING 3060
 BR GOLDRIEL 3029 ET (DLF,HYF,IEF)
 CHURCHILL SENSATION 028X (SOD)(DLF,HYF,IEF,MDF)
 UPS JT MISS NEON 7811 1ET (DLF,HYF,IEF)
 DKF RO CASH FLOW 0245 ET (SOD)(DLF,HYF,IEF)
 RV GOLDEN LADY 5064 (DLF,HYF,IEF,MSUDP,MDF)

CED	BW	WW	YW	Scrotal	SCF	MILK	ACT BW	ADJ WW
-1.9	3.9	66	103	0.9	14.1	27	86	831
M&G	UDDER	TEAT	REA	MARB	BMI\$	CHB\$	LE Pig.	RE Pig.
61	1.2	1.2	0.74	0.06	332	124	70	10

365 DAY WEIGHT • 1666 lbs. | ADJ SCROTAL 39.5

- Full brother to Copper Candi
- Long bodied bull with growth and performance
- Scanned with a big REA and 110% IMF ratio



Lot 120 • ECR 1628 ADVANCE 1469

120 ECR 1628 ADVANCE 1469

DOB: 4/9/21 • Reg. #44293960 • Horned • Tattoo 1469

CL 1 DOMINO 955W (SOD,DLF,HYF,IEF)
MC ADVANCE 955W 1628 ET (DLF,HYF,IEF,MSUDF)
 HH MISS ADVANCE 1079Y ET (DLF,HYF,IEF)

CL 1 DOMINO 394A (DLF,HYF,IEF)
ECR 394 DOMINETTE 8236
 KB L1 DOMINETTE 411B

CL 1 DOMINO 637S 1ET (IEP)
 CL 1 DOMINETTE 5152R (DLF,HYF,IEF)
 HH ADVANCE 8050U ET (SOD,DLF,HYF,IEF)
 HH MISS ADVANCE 6109S (DLF,IEF)
 CL 1 DOMINO 105Y (SOD,DLF,HYF,IEF)
 CL 1 DOMINETTE 7157T (DLF,HYF,IEF)
 HH ADVANCE 1038Y ET (DLF,HYF,IEF)
 KB L1 DOMINETTE 1113Y

CED	BW	WW	YW	Scrotal	SCF	MILK	ACT BW	ADJ WW
3.7	3.1	64	104	0.9	15.8	29	85	618
M&G	UDDER	TEAT	REA	MARB	BMI\$	CHB\$	LE Pig.	RE Pig.
61	1.1	1.1	0.58	0.06	342	116	100	70

365 DAY WEIGHT • 1622 lbs. | ADJ SCROTAL 38.5

- Rugged long bodied horned bull with plenty of pounds

121 ECR 8454 LAMBO 1122 {HYP}

DOB: 3/8/21 • Reg. #44284117 • Scurred • Tattoo 1122

WH MR LAMBEAU 30D (DLF,HYF,IEF,MSUDF)
ECR WF LAMBEAU 8454 (DLF,HYF,IEF,MSUDF)
 ECR MISS DONNA 6898 ET (DLF,HYF,IEF,MSUDF)

TH 702T 17Y LAMBEAU 158A (DLF,HYF,IEF)
 RW MISS VICTOR B07 (DOD){HYP}
 DKF RO CASH FLOW 0245 ET (SOD){DLF,HYF,IEF}
 RV GOLDEN LADY 5064 (DLF,HYF,IEF,MSUDF,MDF)
 GO EXCEL L18 (SOD){DLF,HYF,IEF}
 ECR MISS SENSATION 4406 ET (DLF,HYF,IEF,MSUDF)
 ECR 7195 DOMINO 9063 (DLF,HYF,IEF)
 IH 129 INSETTE 3485 (DOD){HYP}

CED	BW	WW	YW	Scrotal	SCF	MILK	ACT BW	ADJ WW
1	3.5	58	90	1.2	13.2	33	77	713
M&G	UDDER	TEAT	REA	MARB	BMI\$	CHB\$	LE Pig.	RE Pig.
62	1.0	1.0	0.49	0.02	303	106	50	100

365 DAY WEIGHT • 1688 lbs. | ADJ SCROTAL 42.5

- Fill a pen with his offspring and they are sure to top the market
- Big scrotal and plenty of power



Lot 121 • ECR 8454 LAMBO 1122

122 ECR 326 WHITTY 1439

DOB: 4/4/21 • Reg. #44295072 • Scurred • Tattoo 1439

NJW 2249 10W WHIT 12B (DLF,HYF,IEF)
TSR WHIT E326 (DLF,HYF,IEF,MSUDF)
 ECR FLO 4093

LJR 023R WHITMORE 10W (SOD,DLF,HYF,IEF,MSUDF,MDF)
 C 8231 SENTINEL 2249 (DLF,HYF,IEF)
 DKF RO CASH FLOW 0245 ET (SOD,DLF,HYF,IEF)
 JDH MS 19D WRANGLER 8T 40X
 HH ADVANCE 8203U ET (SOD,DLF,IEF)
 HH MISS ADVANCE 5139R ET (DLF,HYF,IEF)
 ECR 4202 DOMINO 0271 ET (DLF,HYF,IEF)
 LCX UNLEASHED LADY 101 (DOD,DLF,HYF,IEF)

CED	BW	WW	YW	Scrotal	SCF	MILK	ACT BW	ADJ WW
1.3	4.0	72	107	1.2	16.8	27	88	809
M&G	UDDER	TEAT	REA	MARB	BMI\$	CHB\$	LE Pig.	RE Pig.
63	1.1	1.1	0.58	0.03	358	109	100	100

365 DAY WEIGHT • 1810 lbs. | ADJ SCROTAL 41.5

- Big stout long bodied bull that is one of the heaviest in the offering
- Short marked and sure to make a heck of a set of baldies



Lot 122 • ECR 326 WHITTY 1439

123 ECR 326 EXTRA WHIT 1581

DOB: 4/20/21 • Reg. #44292678 • Horned • Tattoo 1581

NJW 2249 10W WHIT 12B (DLF,HYF,IEF)
TSR WHIT E326 (DLF,HYF,IEF,MSUDF)
 ECR FLO 4093

LJR 023R WHITMORE 10W (SOD,DLF,HYF,IEF,MSUDF,MDF)
 C 8231 SENTINEL 2249 (DLF,HYF,IEF)
 DKF RO CASH FLOW 0245 ET (SOD,DLF,HYF,IEF)
 JDH MS 19D WRANGLER 8T 40X
 MH DAKOTA LAD 4202
 IH 129 INSETTE 215 (DOD){HYP,IEP}
 DKF RO CASH FLOW 0245 ET (SOD){DLF,HYF,IEF}
 AL MISS EXTRA 1116 (DLF,HYF,IEF,MSUDF)

CED	BW	WW	YW	Scrotal	SCF	MILK	ACT BW	ADJ WW
0.4	3.2	57	85	1.0	16.5	32	80	682
M&G	UDDER	TEAT	REA	MARB	BMI\$	CHB\$	LE Pig.	RE Pig.
61	1.1	1.1	0.41	-0.05	346	99	100	100

365 DAY WEIGHT • 1554 lbs. | ADJ SCROTAL 39.0

- A good looking bull that balances well from the side and offers added shape and power from the rear



Lot 123 • ECR 326 EXTRA WHIT 1581



Lot 24 • ECR 813 DOMINO 1542

124 ECR 813 DOMINO 1542

DOB: 4/18/21 • Reg. #44295624 • Horned • Tattoo 1542

ERNST 163Z TRUSTED 6027 (DLF,HYF,IEF,MSUDF) NJW 33TB 100W TRUST 163Z (CHB)(DLF,HYF,IEF,MDF)
ERNST 6027 TRUSTED 813 (DLF,HYF,IEF,MSUDF) ERNST MS 8619 DOMINO 204 (DOD)(DLF,HYF,IEF)
 ERNST MS 2077 ADVANCE 247 ET (DOD) GO 3196 ADVANCE S109 (SOD)(CHB)(DLF,HYF,IEF)
 ECR 4202 DAKOTA LAD 9022 (DLF,HYF,IEF) C MS PURE GOLD 2077 (DLF,HYF,IEF)
 ECR 9022 DOMINETTE 3208 (DLF,HYF,IEF) MH DAKOTA LAD 4202
 ECR 860 DOMINETTE 0270 IH 129 INSETTE 215 (DOD)(HYP,IEP)
 CL 1 DOMINO 860U (SOD)(DLF,HYF,IEF)
 SBH MISS L1 DOMINO 3023 (DLF,HYF,IEF)

CED	BW	WW	YW	Scrotal	SCF	MILK	ACT BW	ADJ WW
-1.9	4.6	61	91	0.8	15.8	29	98	730
M&G	UDDER	TEAT	REA	MARB	BMI\$	CHB\$	LE Pig.	RE Pig.
59	1.3	1.3	0.52	0.08	348	119	100	100

365 DAY WEIGHT • 1628 lbs. | ADJ SCROTAL 42.5

• Rugged beef bull that offers great flexibility, cow power behind him and predictability in his offspring

The Hereford Yearling Commercial Heifers

Heifers will be sold in lots of 10. High bidder has the right to take them all so don't wait to bid.

LOT 125 Hereford Yearling Commercial Heifers (10 head)

LOT 126 Hereford Yearling Commercial Heifers (10 head)

LOT 127 Hereford Yearling Commercial Heifers (10 head)

LOT 128 Hereford Yearling Commercial Heifers (10 head)

LOT 129 Hereford Yearling Commercial Heifers (10 head)

LOT 130 Hereford Yearling Commercial Heifers (10 head)

LOT 131 Hereford Yearling Commercial Heifers (10 head)

FE CR



The F1 Baldy Yearling Heifers

Selling on the sale are 70 F1 black baldy open yearling heifers. These heifers are the top cut and we feel they will be some of the elite to be offered anywhere in the country.

Heifers will be sold in lots of 10. High bidder has the right to take them all so don't wait to bid.

LOT 132 F1 Replacement Type Females (10 head)

LOT 133 F1 Replacement Type Females (10 head)

LOT 134 F1 Replacement Type Females (10 head)

LOT 135 F1 Replacement Type Females (10 head)

LOT 136 F1 Replacement Type Females (10 head)

LOT 137 F1 Replacement Type Females (10 head)

LOT 138 F1 Replacement Type Females (10 head)



BK HESTON 5707H

BK HESTON 5707H {DLF,HYF,IEF,MSUDF,MDF}

DOB: 2/29/20 • Reg. #44203846 • Polled • Tattoo 5707

- BR NITRO AVENTUS 3116 ET {DLF,HYF,IEF}
- BR ABIGAIL 8130 ET {DLF,HYF,IEF}
- ECR 3116 ADVENTURE 7647 ET {DLF,HYF,IEF,MSUDF}
- UPS SENSATION 2296 ET {DLF,HYF,IEF,MSUDF,MDF}
- ECR MISS SENSATION 4356 ET {DLF,HYF,IEF,MSUDF}
- ECR LADY FLOW 212ET {DLF,HYF,IEF,MSUDF}
- VH MR BG 1104 {DLF,HYF,IEF}
- KAGS SCHOLARSHIP S44 ET {DLF,HYF,IEF}
- BK COOL BEANS 5707C** {DLF,HYF,IEF}
- VH MISS SCHOLARSHIP U041 {HYP}
- HAPP KOOL AID POINTS 1218 ET {DLF,HYF,IEF}
- DELHAWK KAHUNA 1009 ET {DLF,HYF,IEF}
- CRANE STYLE POINTS 945 {DLF,HYF,IEF}

CED	BW	WW	YW	Scrotal	SCF	MILK
10.2	1.7	58	90	0.6	13	34
M&G	UDDER	TEAT	REA	MARB	BMI\$	CHBS
63	1.3	1.4	0.42	0.09	277	89



PYRAMID DAYBREAK 9170

PYRAMID DAYBREAK 9170 {DLF,HYF,IEF,MSUDF}

DOB: 4/5/19 • Reg. #44051998 • Polled • Tattoo 9170

- SHF YORK 19H Y02 {SOD}{CHB}{DLF,HYF,IEF}
- MSU MF HUDSON 19H {SOD}{DLF,HYF,IEF}
- SHF DAYBREAK Y02 D287 ET {CHB}{DLF,HYF,IEF,MSUDF}
- LOEWEN MISS P20 10W {DLF,HYF,IEF}
- SHF MISS M326 T08 ET {DLF,HYF,IEF}
- KCF BENNETT 3008 M326 {SOD}{CHB}{DLF,HYF,IEF,MDF}
- SHF POSTIVE MISS 73C M15 {DLF,HYF,IEF}
- UPS DOMINO 3027 {SOD}{CHB}{DLF,HYF,IEF,MSUDF,MDF}
- CL 1 DOMINO 9126J 1ET {SOD}{CHB}{DLF,IEF}
- FHF 3027 RITA 104B {DLF,HYF,IEF,MSUDF}
- UPS MISS DIAMOND 1353 {DLF,HYF,IEF,MSUDF}
- FHF 28M RITA 105Z {DLF,HYF,IEF}
- GOLDEN-OAK 4J MAXIUM 28M {SOD}{DLF,HYF,IEF}
- FHF 408 RITA 21W {DLF,HYF,IEF,MSUDF}

CED	BW	WW	YW	Scrotal	SCF	MILK
1.5	2.9	68	112	1	17.1	25
M&G	UDDER	TEAT	REA	MARB	BMI\$	CHBS
59	1.6	1.5	0.66	0.24	400	161



NJW 84B 4040 FORTIFIED 238F

NJW 84B 4040 FORTIFIED 238F

DOB: 3/5/18 • Reg. #43943448 • Polled • Tattoo 84B238F

- TH 22R 16S LAMBEAU 17Y {SOD}{DLF,HYF,IEF,MSUDF,MDF}
- TH 121L 63N TUNDRA 16S {DLF,HYF,IEF}
- BOYD FT KNOX 17Y XZ5 4040 {DLF,HYF,IEF,MSUDF,MDF}
- TH 62N 3L KELSEY 22R {DLF,HYF,IEF}
- DOSS MY EYES ADORE U DHZ5 {DLF,HYF,IEF}
- BOYD WORLDWIDE 9050 ET {SOD}{DLF,HYF,IEF,MSUDF,MDF}
- DHF COVER GIRL C902
- NJW 73S M326 TRUST 100W ET {SOD}{CHB}{DLF,HYF,IEF,MSUDF,MDF}
- KCF BENNETT 3008 M326 {SOD}{CHB}{DLF,HYF,IEF,MDF}
- NJW 16S 100W JOEY 84B ET** {DLF,HYF,IEF,MSUDF,MDF}
- NJW P606 72N DAYDREAM 73S {DLF,HYF,IEF,MSUDF,MDF}
- TLELL 117F JOEY 16S {DLF,HYF,IEF}
- GERBER WATCHFIRE 117F {SOD}
- TLELL 60D ROO 29J

CED	BW	WW	YW	Scrotal	SCF	MILK
8.8	0.9	60	93	2	18.7	24
M&G	UDDER	TEAT	REA	MARB	BMI\$	CHBS
54	1.3	1.5	0.44	0.19	387	121



ECR 628 IVYS ADVANCE 8923 ET "SANCHO"

ECR 628 IVYS ADVANCE 8923 ET "Sancho" {DLF,HYF,IEF}

DOB: 4/6/18 • Reg. #43965019 • Horned • Tattoo 8923

- HH ADVANCE 4075B ET {CHB}{DLF,HYF,IEF,MSUDF,MDF}
- HH ADVANCE 1013Y ET {SOD}{DLF,HYF,IEF}
- H FHF ADVANCE 628 ET {CHB}{DLF,HYF,IEF,MSUDF,MDF}
- HH MISS ADVANCE 0121X {DLF,HYF,IEF}
- FHF 408 RITA 21W {DLF,HYF,IEF,MSUDF}
- CJH HARLAND 408 {SOD}{DLF,HYF,IEF,MSUDF,MDF}
- FHF 45P RITA 101T {HYP}
- UPS SENSATION 2296 ET {DLF,HYF,IEF,MSUDF,MDF}
- CHURCHILL SENSATION 028X {SOD}{DLF,HYF,IEF,MDF}
- ECR MISS SENSATION 4406 ET** {DLF,HYF,IEF,MSUDF}
- UPS JT MISS NEON 7811 1ET {DLF,HYF,IEF}
- ECR LADY FLOW 212ET {DLF,HYF,IEF,MSUDF}
- DKF RO CASH FLOW 0245 ET {SOD}{DLF,HYF,IEF}
- RV GOLDEN LADY 5064 {DLF,HYF,IEF,MSUDF,MDF}

CED	BW	WW	YW	Scrotal	SCF	MILK
1.7	2.5	63	97	1.4	12.4	23
M&G	UDDER	TEAT	REA	MARB	BMI\$	CHBS
55	1	1	0.81	0.01	307	123

ECR BRAVO 6305 {DLF,HYF,IEF,MSUDF}

DOB: 3/29/16 • Reg. #43745278 • Horned • Tattoo 6305

HH ADVANCE 0132X {SOD}{DLF,HYF,IEF}
CHURCHILL BRAVO 3275A ET {DLF,HYF,IEF}
 CHURCHILL LADY 9123W ET {DLF,HYF,IEF}

UPS DOMINO 5216 {SOD}{DLF,IEF}
ECR 5216 HARRIET 1116 {DOD}{DLF,HYF,IEF,MSUDF}
 ECR 408 HARRIET 9071 {HYP}

CL 1 DOMINO 7128T 1ET {DLF,HYF,IEF}
 HH MISS ADVANCE 6054S {DLF,HYF,IEF}
 CHURCHILL YANKEE ET {SOD}{CHB}{DLF,HYF,IEF}
 CHURCHILL LADY 404 {DOD}

UPS DOMINO 3027 {SOD}{CHB}{DLF,HYF,IEF,MSUDF,MDF}
 UPS MISS MOM 2756 {DOD}{IEF}
 CJH HARLAND 408 {SOD}{DLF,HYF,IEF,MSUDF,MDF}
 IH 129 INSETTE 2388 {HYP}

CED	BW	WW	YW	Scrotal	SCF	MILK
-3.2	5.7	63	91	1.3	15.2	30
M&G	UDDER	TEAT	REA	MARB	BMI\$	CHB\$
62	0.8	0.8	0.49	0.06	326	99



ECR BRAVO 6305

HH ADVANCE 0025H ET {DLF,HYF,IEF,MSUDF,MDF}

DOB: 1/3/20 • Reg. #44129518 • Horned • Tattoo 25

CL 1 DOMINO 6128D 1ET {CHB}{DLF,HYF,IEF,MSUDF}
CL 1 DOMINO 883F 1ET {CHB}{DLF,HYF,IEF,MSUDF,MDF}
 CL1 DOMINETTE 450B {DLF,HYF,IEF}

HH ADVANCE 9144W {SOD}{DLF,HYF,IEF}
HH MISS ADVANCE 1010Y ET {DLF,HYF,IEF,MSUDF}
 HH MISS ADVANCE 6033S ET {DLF,HYF,IEF}

CL 1 DOMINO 386A 1ET {DLF,HYF,IEF}
 CL 1 DOMINETTE 055X {DOD}{DLF,HYF,IEF}
 CL 1 DOMINO 215Z {SOD}{CHB}{DLF,HYF,IEF,MSUDF,MDF}
 CL 1 DOMINETTE 1178Y {DLF,HYF,IEF}

HH ADVANCE 5104R {SOD}{DLF,IEF}
 HH MISS ADVANCE 7142T {DLF,HYF,IEF}
 HH ADVANCE 3196N {SOD}{DLF,IEC}
 HH MISS ADVANCE 147L ET

CED	BW	WW	YW	Scrotal	SCF	MILK
2.5	2.5	58	98	1.2	16.7	40
M&G	UDDER	TEAT	REA	MARB	BMI\$	CHB\$
69	1.3	1.3	0.36	0.42	380	155



HH ADVANCE 0025 ET

CL 1 DOMINO 0136H {DLF,HYF,IEF,MSUDF,MDF}

DOB: 1/15/20 • Reg. #44138966 • Horned • Tattoo 136

HH ADVANCE 3297A ET {SOD}{CHB}{DLF,HYF,IEF}
HH ADVANCE 7156E ET {CHB}{DLF,HYF,IEF,MSUDF}
 HH MISS ADVANCE 1056Y ET {DOD}{DLF,HYF,IEF}

CL1 DOMINO 412B {DLF,HYF,IEF}
CL 1 DOMINETTE 6113D 1ET {DLF,HYF,IEF,MSUDF}
 CL 1 DOMINETTE 2134Z 1ET {DLF,HYF,IEF}

CL 1 DOMINO 091X {CHB}{DLF,HYF,IEF}
 HH MISS ADVANCE 9228W {DLF,HYF,IEF}
 HH ADVANCE 8050U ET {SOD}{DLF,HYF,IEF}
 HH MISS ADVANCE 6005S {DOD}{DLF,HYF,IEF}

CL 1 DOMINO 216Z 1ET {SOD}{DLF,HYF,IEF}
 CL 1 DOMINETTE 1112Y 1ET {DLF,HYF,IEF}
 CL 1 DOMINO 9122W 1ET {CHB}{DLF,HYF,IEF}
 CL 1 DOMINETTE 777T 1ET {DLF,HYF,IEF}

CED	BW	WW	YW	Scrotal	SCF	MILK
6.4	2.2	71	111	1.1	10.1	27
M&G	UDDER	TEAT	REA	MARB	BMI\$	CHB\$
63	1.2	1.2	0.7	0.32	301	166



CL 1 DOMINO 0136H

NJW 79Z Z311 ENDURE 173D ET {CHB}{DLF,HYF,IEF,MSUDF,MDF}

DOB: 2/22/16 • Reg. #43722088 • Polled • Tattoo 173D

SCHU-LAR ON TARGET 22S {SOD}{CHB}{DLF,HYF,IEF,MSUDF}
KCF BENNETT ENCORE Z311 ET {SOD}{CHB}{DLF,HYF,IEF,MSUDF}
 KCF MISS REVOLUTION X338 ET {DLF,HYF,IEF}

NJW 73S M326 TRUST 100W ET {SOD}{CHB}{DLF,HYF,IEF,MSUDF,MDF}
BW 91H 100W RITA 79Z ET {DLF,HYF,IEF,MSUDF,MDF}
 REMITALL RITA 91H {DLF,HYF,IEF}

SCHU-LAR 5N OF 9L 3008 {SOD}{CHB}{DLF,HYF,IEF}
 SCHU-LAR 208 OF 1H 121 ET {DOD}{HYP}
 MSU TCF REVOLUTION 4R {SOD}{DLF,HYF,IEF}
 JW 718 VICTORIA 9106 {DOD}{DLF,HYF,IEF}

KCF BENNETT 3008 M326 {SOD}{CHB}{DLF,HYF,IEF,MDF}
 NJW P606 72N DAYDREAM 73S {DLF,HYF,IEF,MSUDF,MDF}
 FELTONS 517 {SOD}{DLF,HYF,IEF,MSUDF}
 REMITALL FLORIAL RITA 102F

CED	BW	WW	YW	Scrotal	SCF	MILK
3.1	4.1	75	128	1.4	19.3	34
M&G	UDDER	TEAT	REA	MARB	BMI\$	CHB\$
72	1.1	1.2	0.83	0.26	432	160



NJW 79Z Z311 ENDURE 173D ET



LW 6128 DOMINO 901G ET

LW 6128 DOMINO 901G ET {DLF,HYF,IEF,MSUDF}

DOB: 1/4/19 • Reg. #44052478 • Horned • Tattoo 901G

- CL 1 DOMINO 386A 1ET {DLF,HYF,IEF}
- CL 1 DOMINO 6128D 1ET** {CHB}{DLF,HYF,IEF,MSUDF}
- CL 1 DOMINETTE 055X {DOD}{DLF,HYF,IEF}
- CL 1 DOMINO 929W {DLF,HYF,IEF}
- CL 1 DOMINETTE 160Y 1ET** {DLF,HYF,IEF}
- CL 1 DOMINETTE 606S 1ET {DLF,HYF,IEF}
- CL 1 DOMINO 1108Y 1ET {DLF,HYF,IEF}
- CL 1 DOMINETTE 440P 1ET {DLF,HYF,IEF}
- CL 1 DOMINO 860U {SOD}{DLF,HYF,IEF}
- CL 1 DOMINETTE 7136T 1ET {DOD}{DLF,HYF,IEF}
- CL 1 DOMINO 637S 1ET {IEP}
- CL 1 DOMINETTE 615S {DLF,HYF,IEF}
- HH ADVANCE 3113N 1ET {SOD}{IEP}
- CL 1 DOMINETTE 0112K 1ET

CED	BW	WW	YW	Scrotal	SCF	MILK
4.2	2.3	52	93	0.9	21.8	39
M&G	UDDER	TEAT	REA	MARB	BMI\$	CHB\$
65	1.3	1.3	0.61	0.49	476	171



ECR 628 ADVANCE 8014

ECR 628 ADVANCE 8014 {DLF,HYF,IEF,MSUDF,MDF}

DOB: 2/8/18 • Reg. #43965003 • Horned • Tattoo 8014

- HH ADVANCE 4075B ET {CHB}{DLF,HYF,IEF,MSUDF,MDF}
- H FHF ADVANCE 628 ET** {CHB}{DLF,HYF,IEF,MSUDF,MDF}
- FHF 408 RITA 21W {DLF,HYF,IEF,MSUDF}
- HH ADVANCE 0132X {SOD}{DLF,HYF,IEF}
- ECR 0132 DOMINETTE 3374** {DLF,HYF,IEF,MSUDF}
- ECR 7195 DOMINETTE 9143 {HYP}
- HH ADVANCE 1013Y ET {SOD}{DLF,HYF,IEF}
- HH MISS ADVANCE 0121X {DLF,HYF,IEF}
- CJH HARLAND 408 {SOD}{DLF,HYF,IEF,MSUDF,MDF}
- FHF 45P RITA 101T {HYP}
- CL 1 DOMINO 7128T 1ET {DLF,HYF,IEF}
- HH MISS ADVANCE 6054S {DLF,HYF,IEF}
- HH ADVANCE 7195T {SOD}{DLF,HYF,IEF}
- IH 129 INSETTE 2128 {HYP}

CED	BW	WW	YW	Scrotal	SCF	MILK
4.2	2.5	63	98	1.1	16	23
M&G	UDDER	TEAT	REA	MARB	BMI\$	CHB\$
54	1.2	1.2	0.66	-0.08	351	109

CH HIGH ROLLER 756 ET {DLF,HYF,IEF}

DOB: 9/28/17 • Reg. #43875385 • Polled • Tattoo 756

- STAR TCF LOCK-N-LOAD 300W ET {CHB}{DLF,HYF,IEF}
- TFR KU ROLL THE DICE 1326** {DLF,HYF,IEF}
- LH LANGFORD LADY 0253 ET {DLF,HYF,IEF}
- TFR HIGH COTTON 328 ET {SOD}{DLF,IEF}
- CH MAGIE 8023** {DLF,HYF,IEF}
- CH GOLDEN CAT 4016 1ET
- LAGRAND RELOAD 80P ET {SOD}{CHB}{DLF,HYF,IEF}
- STAR TCF ADV ORALEE 173P ET {DLF,HYF,IEF}
- THM DURANGO 4037 {SOD}{DLF,HYF,IEF}
- LPG 59K INDEPENDENCE LASS 22N
- LAGRAND RELOAD 80P ET {SOD}{CHB}{DLF,HYF,IEF}
- CRR D03 COTTON 356 {DLF,HYF,IEF}
- C-S PURE GOLD 98170 {SOD}{DLF,HYF,IEF}
- C 501 MS DOM 93123

CED	BW	WW	YW	Scrotal	SCF	MILK
-2	4.9	67	103	0.5	12.9	31
M&G	UDDER	TEAT	REA	MARB	BMI\$	CHB\$
64	1.1	1	0.73	-0.05	318	121

ECR 628 GENETIC ADVANCE 9093 {DLF,HYF,IEF,MSUDF,MDF}

DOB: 3/2/19 • Reg. #44076270 • Horned • Tattoo 9093

- HH ADVANCE 4075B ET {CHB}{DLF,HYF,IEF,MSUDF,MDF}
- H FHF ADVANCE 628 ET** {CHB}{DLF,HYF,IEF,MSUDF,MDF}
- FHF 408 RITA 21W {DLF,HYF,IEF,MSUDF}
- ECR L18 EXTRA DEEP 9279 {SOD}{CHB}{DLF,HYF,IEF}
- ECR 9279 GENETIC LADY 3269 ET** {DOD}
- ECR LADY GE 131 {DLF,HYF,IEF}
- HH ADVANCE 1013Y ET {SOD}{DLF,HYF,IEF}
- HH MISS ADVANCE 0121X {DLF,HYF,IEF}
- CJH HARLAND 408 {SOD}{DLF,HYF,IEF,MSUDF,MDF}
- FHF 45P RITA 101T {HYP}
- GO EXCEL L18 {SOD}{DLF,HYF,IEF}
- OXH CHRISTI 0028 {DLF,HYF,IEF}
- GK GENETIC EXPLOSION {SOD}{DLF,HYF,IEF}
- LADY GEN 664

CED	BW	WW	YW	Scrotal	SCF	MILK
10.8	2.6	46	72	0.4	23.3	21
M&G	UDDER	TEAT	REA	MARB	BMI\$	CHB\$
44	1.3	1.5	0.69	0.08	475	138

CL 1 DOMINO 860U {SOD}{DLF,HYF,IEF}

DOB: 1/10/08 • Reg. #42897554 • Horned • Tattoo 860

- L1 DOMINO 03396 {SOD}{DLF,IEF}
- CL 1 DOMINO 637S 1ET** {IEP}
- CL1 DOMINETTE 118L {IEP}
- CL1 DOMINO 1172L
- CL 1 DOMINETTE 5142R** {DOD}{DLF,HYF,IEF}
- CL 1 DOMINETTE 810H {IEP}
- L1 DOMINO 00552
- L1 DOMINETTE 9689J {DOD}
- CL 1 DOMINO 888H 1ET
- CL 1 DOMINETTE 903J {IEP}
- HH ADVANCE 767G 1ET {SOD}{DLF,IEF}
- CL 1 DOMINETTE 7192G {DOD}
- CL 1 DOMINO 640F {IEP}
- CL 1 DOMINETTE 6117F

CED	BW	WW	YW	Scrotal	SCF	MILK
-5.4	4.6	63	115	1	7	28
M&G	UDDER	TEAT	REA	MARB	BMI\$	CHB\$
59	1	1.1	0.42	-0.02	209	111

ECR 738 SLEEP ON 8194 {DLF,HYF,IEF,MSUDF,MDF}

DOB: 2/23/18 • Reg. #43976658 • Polled • Tattoo 8194

- HYALITE ON TARGET 936 {SOD}{DLF,HYF,IEF,MSUDF}
- BAR JZ SLEEP ON 738C** {DLF,HYF,IEF,MSUDF}
- BAR JZ VIRGINIA 500Y {DLF,HYF,IEF,MSUDF}
- NJW 73S W18 HOMETOWN 10Y ET {SOD}{CHB}{DLF,HYF,IEF,MSUDF,MDF}
- ECR 10Y GOLDE4N GIRL 6496 ET** {MDF}
- ECR 20L GOLDEN LADY 8249 {DLF,HYF,IEF,MSUDF}
- SCHU-LAR ON TARGET 22S {SOD}{CHB}{DLF,HYF,IEF,MSUDF}
- HYALITE TS LASS 310 {DLF,HYF,IEF}
- TH 122 711 VICTOR 719T {SOD}{DLF,HYF,IEF,MSUDF,MDF}
- BAR JZ KYLIE 425S {HYP}
- SHF WONDER M326 W18 ET {SOD}{CHB}{DLF,HYF,IEF,MDF}
- NJW P606 72N DAYDREAM 73S {DLF,HYF,IEF,MSUDF,MDF}
- BKR TRIPLE PLUS 73C 20L {SOD}{HYP}
- RV GOLDEN LADY 6495

CED	BW	WW	YW	Scrotal	SCF	MILK
4.8	1.9	56	87	1.6	15.5	35
M&G	UDDER	TEAT	REA	MARB	BMI\$	CHB\$
63	1.2	1.3	0.27	0.22	343	125

ECR WF LAMBEAU 8454 {DLF,HYF,IEF,MSUDF}

DOB: 3/13/18 • Reg. #43976682 • Polled • Tattoo 8454

TH 702T 17Y LAMBEAU 158A {DLF,HYF,IEF}
WH MR LAMBEAU 30D {DLF,HYF,IEF,MSUDF}
RW MISS VICTOR B07 {DOD}{HYP}
DKF RO CASH FLOW 0245 ET {SOD}{DLF,HYF,IEF}
ECR MISS DONNA 6898 ET {DLF,HYF,IEF,MSUDF}
RV GOLDEN LADY 5064 {DLF,HYF,IEF,MSUDP,MDF}

TH 22R 16S LAMBEAU 17Y {SOD}{DLF,HYF,IEF,MSUDF,MDF}
TH 502 P18 VERONICA 702T {DOD}{DLF,HYF,IEF}
TH 43P 719T VICTOR 467Y ET {DLF,HYF,IEF}
RW MISS JAKADIAMONDS Z09 {HYP}
CRR ABOUT TIME 743 {SOD}{DLF,HYF,IEF,MDF}
JRR MISS TOBEY 711T {DLF,HYF,IEF}
K&B DOMINO 2570
RV MS GOLD DUST 3064 {DOD}{MSUDP}

CED	BW	WW	YW	Scrotal	SCF	MILK
-1.1	3.9	60	95	1.1	12.9	34
M&G	UDDER	TEAT	REA	MARB	BMI\$	CHBS
64	1.1	1.1	0.6	0.03	313	120

ECR 628 EXTRA 88X 9069 {DLF,HYF,IEF,MSUDF}

DOB: 3/3/19 • Reg. #44076246 • Horned • Tattoo 9069

HH ADVANCE 4075B ET {CHB}{DLF,HYF,IEF,MSUDF,MDF}
H FHF ADVANCE 628 ET {CHB}{DLF,HYF,IEF,MSUDF,MDF}
FHF 408 RITA 21W {DLF,HYF,IEF,MSUDF}
NJW 98S R117 RIBEYE 88X ET {SOD}{CHB}{DLF,HYF,IEF,MSUDF,MDF}
ECR 88X ISS EXTRA 4083
ECR MISS EXTRA 1053

HH ADVANCE 1013Y ET {SOD}{DLF,HYF,IEF}
HH MISS ADVANCE 0121X {DLF,HYF,IEF}
CJH HARLAND 408 {SOD}{DLF,HYF,IEF,MSUDF,MDF}
FHF 45P RITA 101T {HYP}
SHF RIB EYE M326 R117 {SOD}{CHB}{DLF,HYF,IEF}
NJW 9126J DEW DOMINO 98S {DOD}{DLF,HYF,IEF}
ECR L18 EXTRA DEEP 9279 {SOD}{CHB}{DLF,HYF,IEF}
IH 821 DOMINETTE 210

CED	BW	WW	YW	Scrotal	SCF	MILK
1.1	4.3	62	102	0.5	16.4	27
M&G	UDDER	TEAT	REA	MARB	BMI\$	CHBS
59	1.4	1.5	0.73	0.15	390	157

F 215Z DOMINO 721 {CHB}{DLF,HYF,IEF}

DOB: 1/8/17 • Reg. #43781903 • Horned • Tattoo 721

CL 1 DOMINO 9122W 1ET {CHB}{DLF,HYF,IEF}
CL 1 DOMINO 215Z {SOD}{CHB}{DLF,HYF,IEF,MSUDF,MDF}
CL 1 DOMINETTE 055X {DOD}{DLF,HYF,IEF}
CL 1 DOMINO 105Y {SOD}{DLF,HYF,IEF}
F 105Y DOMINETTE 420 {DLF,HYF,IEF}
F 5216 DOMINETTE 228 {IEP}

CL 1 DOMINO 732T {SOD}{DLF,IEF}
CL 1 DOMINETTE 475P {DLF,HYF,IEF}
CL 1 DOMINO 860U {SOD}{DLF,HYF,IEF}
CL 1 DOMINETTE 7136T 1ET {DOD}{DLF,HYF,IEF}
CL 1 DOMINO 929W {DLF,HYF,IEF}
CL 1 DOMINETTE 9140W 1ET {DOD}{DLF,HYF,IEF}
UPS DOMINO 5216 {SOD}{DLF,IEF}
F MS 157K RIBSTONE 703 {IEP}

CED	BW	WW	YW	Scrotal	SCF	MILK
6.9	1.3	65	105	1.2	17.4	47
M&G	UDDER	TEAT	REA	MARB	BMI\$	CHBS
79	1.2	1.4	0.28	0.37	369	131

INNISFAIL 4013 11E {CHB}{DLF,HYF,IEF,MSUDP}

DOB: 8/27/17 • Reg. #43861945 • Polled • Tattoo IF11E

EFBEEF TFL U208 TESTED X651 ET {SOD}{CHB}{DLF,HYF,IEF,MSUDF,MDF}
INNISFAIL WHR X651/723 4013 ET {CHB}{DLF,HYF,IEF,MSUDF,MDF}
INNISFAIL P230 T723 {DLF,HYF,IEF,MSUDF}
KCF BENNETT 732T Z84 ET {CHB}
INNISFAIL Z84 4368 {MSUDP}
INNISFAIL 9P 948W {DLF,HYF,IEF,MSUDP}

EFBEEF FOREMOST U208 {SOD}{CHB}{DLF,HYF,IEF,MSUDF,MDF}
EFBEEF P606 MABEL R415
EF F745 FRANK P230 {CHB}{DLF,HYF,IEF,MSUDF,MDF}
INNISFAIL 235 R501 ET {DOD}{DLF,HYF,IEF,MSUDP}
CL 1 DOMINO 732T {SOD}{DLF,IEF}
KCF MISS PROFICIENT U201 {DLF,HYF,IEF,MSUDF,MDF}
INNISFAIL 434 9P {DLF,HYF,IEF,MSUDP}
SCHU-LAR 1N OF 1012 490

CED	BW	WW	YW	Scrotal	SCF	MILK
4.5	2.4	76	114	1.4	13.4	25
M&G	UDDER	TEAT	REA	MARB	BMI\$	CHBS
63	1.2	1.2	0.33	0.48	333	158

ECR 7195 STONEY 9231 {DLP,HYP,IEP}

DOB: 3/18/09 • Reg. #43031634 • Horned • Tattoo 9231

L1 DOMINO 03571 {SOD}{DLF,HYF,IEF}
HH ADVANCE 7195T {SOD}{DLF,HYF,IEF}
HH MISS ADVANCE 3128N
FELTONS LEGEND 242 {SOD}{HYP}
ECR MISS PEBBLE 707 {DOD}{DLP,HYP,IEP}
RV MS BOULDER 5002 {DOD}{DLP,HYP,IEP}

L1 DOMINO 01384
L1 DOMINETTE 00532
HH ADVANCE 0024K {SOD}{DLF,IEF}
HH MISS ADVANCE 1028L {DLF,HYF,IEF}
FELTONS DOMINO 774 {SOD}{DLF,HYF,IEF}
FELTONS G15 {HYP}
ANL SBS 57G KEYSTONE 87L {DLP,HYP}
RV MS ADVANCE 2002 {DOD}{IEP}

CED	BW	WW	YW	Scrotal	SCF	MILK
2.1	3.5	43	73	0.7	19	27
M&G	UDDER	TEAT	REA	MARB	BMI\$	CHBS
49	1.3	1.4	0.28	0.09	373	98

ECR DM ADVANCE 893 ET {DLF,HYF,IEF,MSUDF}

DOB: 11/15/18 • Reg. #44018341 • Polled • Tattoo 893

HH ADVANCE 4075B ET {CHB}{DLF,HYF,IEF,MSUDF,MDF}
H FHF ADVANCE 628 ET {CHB}{DLF,HYF,IEF,MSUDF,MDF}
FHF 408 RITA 21W {DLF,HYF,IEF,MSUDF}
UPS SENSATION 229E ET {DLF,HYF,IEF,MSUDF,MDF}
ECR MISS SENSATION 4356 ET {DLF,HYF,IEF,MSUDF,MDF}
ECR LADY FLOW 212ET {DLF,HYF,IEF,MSUDP}

HH ADVANCE 1013Y ET {SOD}{DLF,HYF,IEF}
HH MISS ADVANCE 0121X {DLF,HYF,IEF}
CJH HARLAND 408 {SOD}{DLF,HYF,IEF,MSUDF,MDF}
FHF 45P RITA 101T {HYP}
CHURCHILL SENSATION 028X {SOD}{DLF,HYF,IEF,MDF}
UPS JT MISS NEON 7811 1ET {DLF,HYF,IEF}
DKF RO CASH FLOW 0245 ET {SOD}{DLF,HYF,IEF}
RV GOLDEN LADY 5064 {DLF,HYF,IEF,MSUDP,MDF}

CED	BW	WW	YW	Scrotal	SCF	MILK
0.5	4.1	68	106	1.1	11.7	21
M&G	UDDER	TEAT	REA	MARB	BMI\$	CHBS
55	1	1.1	0.77	0.03	306	129

HH ADVANCE 9156G {DLF,HYF,IEF,MSUDF}

DOB: 1/15/19 • Reg. #44008262 • Horned • Tattoo 9156

CL 1 DOMINO 215Z {SOD}{CHB}{DLF,HYF,IEF,MSUDF,MDF}
HH ADVANCE 5107C ET {CHB}{DLF,HYF,IEF,MSUDF,MDF}
HH MISS ADVANCE 9228W {DLF,HYF,IEF}
HH ADVANCE 1013Y ET {SOD}{DLF,HYF,IEF}
HH MISS ADVANCE 4099B {DLF,HYF,IEF}
HH MISS ADVANCE 1037Y ET {DLF,HYF,IEF,MSUDF}

CL 1 DOMINO 9122W 1ET {CHB}{DLF,HYF,IEF}
CL 1 DOMINETTE 055X {DOD}{DLF,HYF,IEF}
HH ADVANCE 6163S {DLF,HYF,IEF}
HH MISS ADVANCE 6094S {DLF,IEF}
HH ADVANCE 4055P {DLF,IEF}
HH MISS ADVANCE 7003T {DOD}{DLF,HYF,IEF}
HH ADVANCE 8203U ET {SOD}{DLF,IEF}
HH MISS ADVANCE 7012T {DLF,HYF,IEF}

CED	BW	WW	YW	Scrotal	SCF	MILK
3.1	3.3	63	90	0.8	16.8	29
M&G	UDDER	TEAT	REA	MARB	BMI\$	CHBS
61	1	1	0.37	0.36	377	143

JDH AH 34X HOMETOWN 97F ET {DLF,HYF,IEF,MDF}

DOB: 2/15/18 • Reg. #43905642 • Polled • Tattoo 97F

NJW 73S W18 HOMETOWN 10Y ET {SOD}{CHB}{DLF,HYF,IEF,MSUDF,MDF}
NJW 135U 10Y HOMETOWN 73C ET {DLF,HYF,IEF,MSUDF,MDF}
NJW 4037 34S DURANGO VACA 135U {DOD}{DLF,HYF,IEF,MSUDF,MDF}
JDH 15 WRANGLER 25L {SOD}{CHB}{DLF,HYF,IEF}
AH JDH MS 25L WRANGLER 34X ET {DOD}{DLF,HYF,IEF}

SHF WONDER M326 W18 ET {SOD}{CHB}{DLF,HYF,IEF,MDF}
NJW P606 72N DAYDREAM 73S {DLF,HYF,IEF,MSUDF,MDF}
THM DURANGO 4037 {SOD}{DLF,HYF,IEF}
NJW P606 80L DAYDREAM 34S ET {DLF,HYF,IEF}
JDF 16D WRANGLER 15 {SOD}
JDH MS LUTE 18J {DOD}{DLF,HYF,IEF}
REMITALL EMBRACER 8E {SOD}{CHB}{HYP}
AH MS BANNER QUEEN 19H {DLP,HYP}

CED	BW	WW	YW	Scrotal	SCF	MILK
-4.1	4.1	62	93	1.3	13.7	29
M&G	UDDER	TEAT	REA	MARB	BMI\$	CHBS
60	1.3	1.2	0.27	0.47	330	140

LCX PERFECTO 11B ET {DLF,HYF,IEF,MSUDF}

DOB: 4/1/14 • Reg. #43517583 • Scurred • Tattoo LCX 11B

SHF RIB EYE M326 R117 {SOD}{CHB}{DLF,HYF,IEF} KCF BENNETT 3008 M326 {SOD}{CHB}{DLF,HYF,IEF,MDF}

NJW 98S R117 RIBEYE 88X ET {SOD}{CHB}{DLF,HYF,IEF,MSUDF,MDF} HVH MISS HUDSON 83K 8M {HYP}

NJW 9126J DEW DOMINO 98S {DOD}{DLF,HYF,IEF} CL 1 DOMINO 9126J 1ET {SOD}{CHB}{DLF,IEF}

NJW 57G 74G DEW 5M {DLF,HYF,IEF}

TH 122 711 VICTOR 719T {SOD}{DLF,HYF,IEF,MSUDF,MDF} DRF JWR PRINCE VICTOR 711 {SOD}{DLF,HYF,IEF,MSUDF}

WLL ZOHEY 3Z {DLF,HYF,IEF} KBCR 19D DOMINETTE 122 {DLF,HYF,IEF}

WLL VENUS 19X {HYP} ELM-LODGE NEXT BIG THING 3N {HYP}

KIRBY-LONEPINE SYBIL ET 544U {HYP}

CED	BW	WW	YW	Scrotal	SCF	MILK
5	1.7	69	99	0.5	22.9	37
M&G	UDDER	TEAT	REA	MARB	BMI\$	CHB\$
72	1.2	1.2	0.69	0.05	447	106

MH DAKOTA LAD 4202

DOB: 4/3/04 • Reg. #42521350 • Horned • Tattoo 4202

SR LAD 447 {SOD}{DLF,IEF} UPSTREAM LAD 1082

MH DAKOTA 0230 {SOD}{DLF,HYF,IEF} SR KARA 871

JV ANGEL 684 JV GENERAL 418

BP DEBONAIR 205D {SOD} VR MISS DOMETT D98

MH MISS DEBONAIR 8305 BP DEBONAIR 101A

MISS PATRIOT 365 MISS PATRIOT 0293 {SOD}

MH MISS ENERGY 976

CED	BW	WW	YW	Scrotal	SCF	MILK
-0.1	5.5	42	73	0.2	14.5	20
M&G	UDDER	TEAT	REA	MARB	BMI\$	CHB\$
41	1.1	1.2	0.15	-0.06	306	94

MC ADVANCE 955W 1628 ET {DLF,HYF,IEF,MSUDF}

DOB: 10/19/16 • Reg. #43771630 • Horned • Tattoo 1628

CL 1 DOMINO 637S 1ET {IEP} L1 DOMINO 03396 {SOD}{DLF,IEF}

CL 1 DOMINO 955W {SOD}{DLF,HYF,IEF} CL 1 DOMINETTE 118L {IEP}

CL 1 DOMINETTE 5152R {DLF,HYF,IEF} CL 1 DOMINO 3162N {CHB}{DLF,IEF}

CL 1 DOMINETTE 392N {IEP}

HH ADVANCE 8050U ET {SOD}{DLF,HYF,IEF} L1 DOMINO 03571 {SOD}{DLF,HYF,IEF}

HH MISS ADVANCE 1079Y ET {DLF,HYF,IEF} HH MISS ADVANCE 365N {DLF,HYF,IEF}

HH MISS ADVANCE 6109S {DLF,IEF} CL 1 DOMINO 373N {DLF,IEF}

HH MISS ADVANCE 4049P {IEP}

CED	BW	WW	YW	Scrotal	SCF	MILK
6.1	2.8	65	102	1.2	15.3	32
M&G	UDDER	TEAT	REA	MARB	BMI\$	CHB\$
64	1	1	0.76	-0.03	342	120

TSR WHIT E326 {DLF,HYF,IEF,MSUDF}

DOB: 3/11/17 • Reg. #43850925 • Horned • Tattoo E326

LJR 023R WHITMORE 10W {SOD}{DLF,HYF,IEF,MSUDF,MDF} KJ C&L J119 LOGIC 023R ET {SOD}{DLF,HYF,IEF}

NJW 2249 10W WHIT 12B {DLF,HYF,IEF} LJR MICKEY 278N {DOD}{DLF,HYP,IEF}

C 8231 SENTINEL 2249 {DLF,HYF,IEF} K&B SENTINEL 0042X {SOD}{CHB}{DLF,HYF,IEF}

C MS MAUI JIM 08231 ET {DLF,HYF,IEF} CRR ABOUT TIME 743 {SOD}{DLF,HYF,IEF,MDF}

DKF RO CASH FLOW 0245 ET {SOD}{DLF,HYF,IEF} JRR MISS TOBEY 711T {DLF,HYF,IEF}

ECR FLO 4093 JDH AH 19D WRANGLER 8T ET

JDH MS 19D WRANGLER 8T 40X JDH MS 100M BOULDER 93U

CED	BW	WW	YW	Scrotal	SCF	MILK
1.8	3.3	66	98	1.1	17.5	27
M&G	UDDER	TEAT	REA	MARB	BMI\$	CHB\$
59	1.1	1	0.59	-0.03	371	110

Notes



Learn more at
herefordtruth.com

THE BALD-FACED TRUTH ABOUT HEREFORD GENETICS

7%

**Higher pregnancy
rates**

\$51

**More per cow,
per year**

\$30

**Advantage in feedlot
profitability**

\$20

**Advantage in feed
efficiency**

Hereford genetics maximize the value of your herd by leveraging traits such as fertility, feed efficiency, docility and feedlot profitability to your advantage.

*Compared to Angus-sired calves. Source: Daley, David A. and Early, Sean P. Impacts of Crossbreeding on Profitability in Vertically Coordinated Beef Industry Marketing Systems. American Hereford Association. Retrieved from <https://hereford.org/wp-content/uploads/2017/02/HarrisHeterosisReport.pdf>. 57100C06

Fawcett's
ELMCREEKRANCH
21115 344th Ave
Ree Heights, SD 57371

FIRST CLASS MAIL - DATED MATERIAL - PLEASE DO NOT DELAY

Fawcett's
ELMCREEKRANCH
Annual Production Sale
February 13, 2023 • 1 p.m. cst at the ranch • Ree Heights, South Dakota

