

Est. 1914

GANT HEREFORDS

Your Black Baldy Source



Friday, February 28, 2025 @ 1pm

Annual Bull and Female Sale

2 miles West of Geddes, SD

GantHerefords.com



Dear Fellow Cattle Producers,

We are pleased to welcome you to our Annual Bull and Female Sale on Friday, February 28, 2025, at 1pm at 37195 285th Street, just 2 miles West of Geddes, SD, which begins our 111th year of being in the Hereford business.

We have sought after and purchased some of the most up to date genetics that the Hereford industry has to offer. Our excitement for what is to come in 2026, 2027, and beyond, is sure to be contagious when you see the next crop of bulls! We strive to raise cattle that are reliable and easy calving, without sacrificing hardiness or weight gain. Our hope is that the quality, affordability, and guarantee will exceed your expectations.

Bulls and bred heifers are available for viewing here at the ranch at any time prior to the sale. Additional information and videos will be available prior to the sale and can be viewed at www.GantHerefords.com.

We hope you can make it on Sale Day Friday, February 28th at 1pm, however if you cannot make it to the sale but would like to purchase a bull or bred heifer, online bidding is available at www.TheLivestockLink.com.

As you may have noticed, we have updated our catalog, website, Facebook, and advertisements, however we will not be altering our desire for outstanding maternal qualities and herd bull sires in the future. We are so grateful for you, our customers, for your continued support along this journey.

The Gant Family

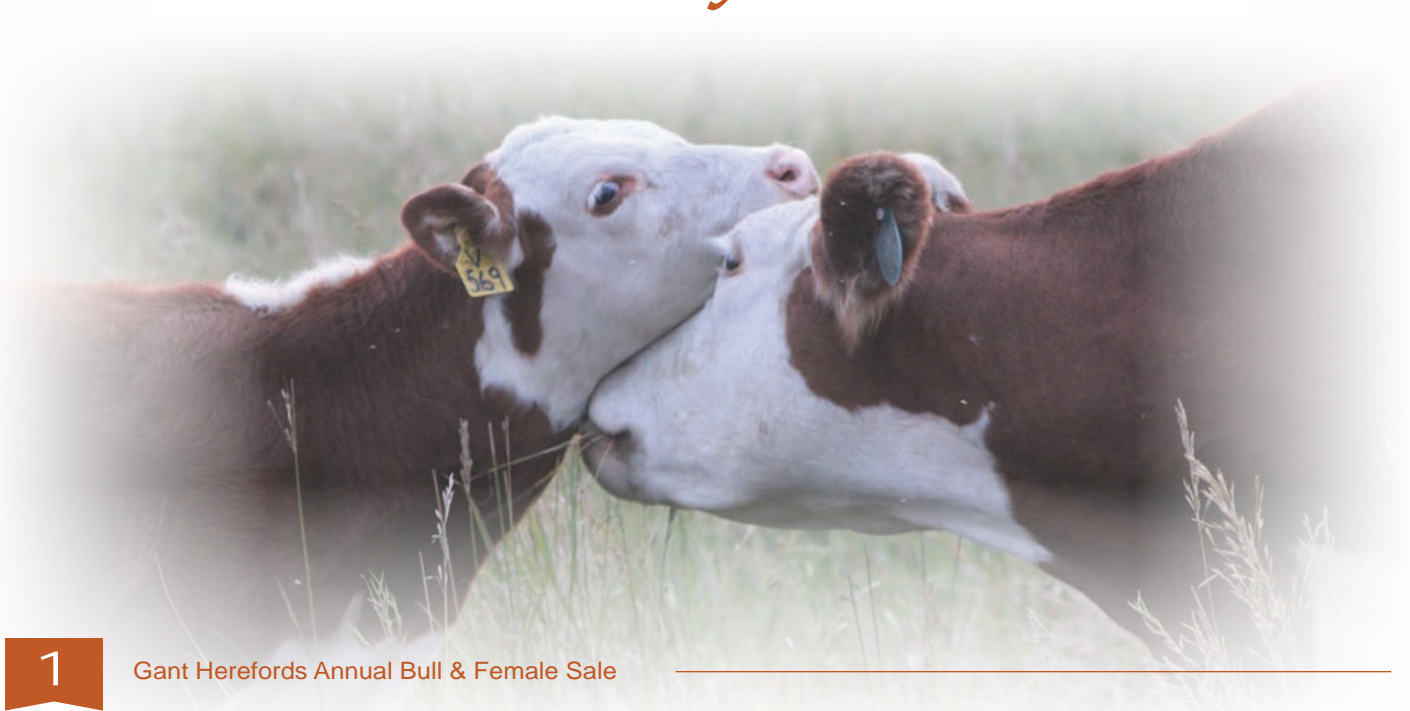

Welcome to Gant Herefords Annual Sale

Friday, February 28th, 2025

Sale Schedule

10:00 Cattle available for viewing
11:30 Complimentary beef lunch
1:00 Sale Begins

Sale Day Contacts

Mark Gant (605) 680-1540
Jason Gant (605) 321-1596
Mallory Gant (605) 321-9717

Auctioneer

Chisum Peterson (605) 730-4214

Livestock Representatives

Hereford America; Tri-State Livestock; Tri State Neighbor; Cattle Business Weekly; and Dr. Brian Soulek, DMV, Platte, SD

Delivery

Load out your bull on sale day and receive a \$50 discount, otherwise we will keep your bull free of charge and will start the delivery at our convenience in April. We will deliver free of charge within 300 miles. Load out your bred female on sale day is preferred or within 7 days.

Terms

Terms are cash or check on sale day prior to leaving or load out.

Bull Mortality Insurance

Jessica Johnston, Agent
BankWest, Geddes, SD (605) 933-1572

Online Bidding

If you are unable to attend the sale, you can register to watch and bid online on www.TheLivestockLink.com If you have any questions contact Jessica at (605) 786-7066

The Livestock
Link

Sale Address

37195 285th Street
Geddes, SD 57342
2 Miles West of Geddes

Guarantee

All bulls are guaranteed for the first breeding season through September 1, 2025. Should a problem occur, contact us immediately, and if a replacement bull is available, he will be provided or a credit toward a bull will be given in next years sale, less salvage value.

Herd Health

Bulls have had a complete herd health program since birth. Prior to the sale, bulls have had two shots of Fugoguard (hoof rot), Dectomax pour on, and all bulls have been semen tested by Dr. Brian Soulek, Platte, SD.

Liability

We will do our best to see that there are no accidents, but we will not be responsible for any accidents that may occur.

Inclement Weather

Check out Facebook or listen to WNAX radio for postponement.

Catalog Design

Design and Pictures by Mallory Gant



Reference Sires



D **NJW DECORBY 27F**
 REG 43943260 ■ HOMO POLLED ■ 1/28/18

LJR 023R WHITMORE 10W [KJ C&L LOGIC 023R
 LJR MICKEY 278N
 NJW 4037 DURANGO VACA [THM DURANGO 4037
 NJW DAYDREAM 34S

ACT BW 92 ADJ WW 728

CED	BW	WW	YW	SC	MM	UDR	TEAT	CW	REA	MARB	BMI	CHB
.4	3.9	77	115	1.5	17	1.0	0.90	61	0.25	-0.04	375	79



T **RV TESTED 4013**
 REG 44174460 ■ HOMO POLLED ■ 3/25/20

INNISFAIL WHR 4013 [EFBEEF FOREMOST U208
 INNISFAIL P230 T723
 RV LADY TIME 0562 [CRR ABOUT TIME 743
 DH SPRING FLING 562

ACT BW 95 ADJ WW 600

CED	BW	WW	YW	SC	MM	UDR	TEAT	CW	REA	MARB	BMI	CHB
2.6	2.2	64	104	2.1	29	1.2	1.1	72	0.21	0.28	375	144

** SEMEN AVAILABLE**



V **BAR JZ VANQUISH**
 REG 44248339 ■ HOMO POLLED ■ 3/08/21

RV VALOR 9444G ET [JDH VICTOR 719T 33Z
 RV BOBBI 1404
 BAR JZ HEARTSTRINGS [BAR JZ HEARTHSTONE 426B
 BAR JZ DANIELLE 148X

ACT BW 67 ADJ WW 591

CED	BW	WW	YW	SC	MM	UDR	TEAT	CW	REA	MARB	BMI	CHB
10.5	-9	62	104	0.9	13	1.4	1.4	69	0.30	0.23	294	117

** SEMEN AVAILABLE**



L **SLEEPY LEADER 729**
 REG 43862062 ■ HOMO POLLED ■ 2/22/17

R LEADER 6964 [HYALITE ON TARGET 936
 R MISS REVOLUTION 1009
 BLACKTOP HANNAH 160 [MSU TITLEIST 2T
 LAGRAN HANNAH 10N

ACT BW 79 ADJ WW 648

CED	BW	WW	YW	SC	MM	UDR	TEAT	CW	REA	MARB	BMI	CHB
6.7	1.2	57	85	0.6	22	1.0	1.1	64	0.26	0.16	381	108



H **GANT HOMESTEAD 198**
 REG 44297539 ■ HOMO POLLED ■ 3/19/21

MPH HOMETOWN E10 [NJW 73S HOMETOWN 10Y
 ASM 122L MISS SARAH 710ET
 GANT RIB EYE 316H [SHF RIB EYE M326
 GANT PROSPECTER 298

ACT BW 80 ADJ WW 625

CED	BW	WW	YW	SC	MM	UDR	TEAT	CW	REA	MARB	BMI	CHB
11.7	-4	45	77	0.9	25	1.0	1.0	68	0.54	0.22	379	140

Coming Soon



E **R ENTRUST 6212**
 REG 44360816 ■ HOMO POLLED ■ 3/23/22

RST TRUST 167Y [NJW 100W TRUST 167Y
 RST MS DURANGO
 R MISS SPARTAN [UPS SPARTAN 2864
 R MISS REVOLUTION 603

ACT BW 92 ADJ WW 700

CED	BW	WW	YW	SC	MM	UDR	TEAT	CW	REA	MARB	BMI	CHB
4.5	2.9	64	117	1.8	28	1.4	1.3	78	0.69	0.37	369	139



S **CHURCHILL SHERMAN**
 REG 44561584 ■ HOMO POLLED ■ 2/11/24

CHURCHILL W4 SHERMAN [KCF BENNETT RESOLVE G595
 CHRUCHILL LADY 079H
 CHURCHILL LADY 040H [CHURCHILL BROADWAY 858F
 CHURCHILL LADY 8260F

ACT BW 73 ADJ WW 603

CED	BW	WW	YW	SC	MM	UDR	TEAT	CW	REA	MARB	BMI	CHB
1.4	0.1	59	96	1.7	34	1.3	1.3	95	0.83	0.57	573	192



TT **GANT TESTED TOUGH**
 REG 44382208 ■ HOMO POLLED ■ 3/23/22

RV TESTED 4013 [INNISFAIL WHR 4013
 RV LADY TIME 0562
 GANT TRUST 452E [GANT TRUST 398C
 GANT REVOLUTION 386B

ACT BW 67 ADJ WW 680

CED	BW	WW	YW	SC	MM	UDR	TEAT	CW	REA	MARB	BMI	CHB
1.9	2.4	66	109	1.9	34	1.2	1.2	71	0.51	0.18	426	136



Hereford Bull Offering



1 **GANT TESTED** 329 547
 REG 44482554 ■ POLLED ■ 4/8/23

RV TESTED 4013

INNISFAIL WHR 4013
 RV LADY TIME 0562

GANT HOMETOWN 443G

MPH 10Y HOMETOWN
 GANT REVOLUTION 352

ACT BW 88 ADJ WW 660

CED	BW	WW	YW	SC	MM	UDR	TEAT	CW	REA	MARB	BMI	CHB
3.6	2.5	61	98	1.5	30	1.1	1.0	71	0.41	0.21	365	134



2 **GANT TESTED** 331 569
 REG 44482556 ■ POLLED ■ 4/6/23

RV TESTED 4013

INNISFAIL WHR 4013
 RV LADY TIME 0562

GANT LEADER 524G

SLEEPY LEADER 729
 GANT TRUST 452E

ACT BW 84 ADJ WW 620

CED	BW	WW	YW	SC	MM	UDR	TEAT	CW	REA	MARB	BMI	CHB
4.9	1.9	63	100	1.6	27	1.1	1.1	70	0.40	0.22	386	129



3

GANT VICTORY 303 480

REG 44482496 ■ HOMOPOLLED ■ 3/31/23

BAR JZ VANQUISH [RV VALOR 9444G ET
BAR JZ HEARTSTRINGS

GANT HOMEGROWN 8Y [NJW HOMEGROWN 8Y
GANT LAMBEAU 372

ACT BW 92 ADJ WW 805

CED	BW	WW	YW	SC	MM	UDR	TEAT	CW	REA	MARB	BMI	CHB
4.8	1.4	64	103	1.1	20	1.2	1.3	63	0.32	0.08	327	85

4

**GANT
HOMESTEAD**
396

■ REG 44491145 ■
■ HOMO POLLED ■
■ 3/26/23 ■

ACT BW 78 ADJ WW 495

“Junior” as Lot 4 has been named since birth is out of the first heifer Mallory purchased from Rausch Herefords in 2021. This **Homozygous Polled** herd bull prospect was used on Mallory’s show heifers this summer and we cannot wait to see his calves!



CED	BW	WW	YW	SC	MM	UDR	TEAT	CW	REA	MARB	BMI	CHB
7.3	0.8	49	83	1.2	29	1.1	1.1	69	0.41	0.20	376	134

GANT HOMESTEAD [MPH 10Y HOMETOWN ET
GANT RIB EYE 316H

R MISS MALLORY 1238 [KJ BJ WARRIOR 292C
R MISS ON TARGET 2172



5

GANT DECORBY 370 571

REG 44491121 ■ POLLED ■ 3/25/23

NJW DECORBY 10W [LJR WHITMORE 10W
NJW DURANGO VACA

GANT LEADER 512G [SLEEPY LEADER 729
GANT TRUST 374E

ACT BW 88 ADJ WW 650

CED	BW	WW	YW	SC	MM	UDR	TEAT	CW	REA	MARB	BMI	CHB
2.3	3.3	65	105	1.1	22	1.0	1.0	62	0.29	0.04	366	95



6 **GANT DECORBY** 365 562
 REG 44491115 ■ POLLED ■ 3/28/23

NJW DECORBY 10W [LJR WHITMORE 10W
 NJW DURANGO VACA

GANT PROSPECT 317G [PYRAMID HOMEGROWN 4151
 GANT PROSPECT 302

ACT BW 85 ADJ WW 750

CED	BW	WW	YW	SC	MM	UDR	TEAT	CW	REA	MARB	BMI	CHB
4.3	2.6	68	106	1.4	28	1.0	1.0	73	0.40	0.07	347	106



7 **GANT DECORBY** 360 482
 REG 44491107 ■ POLLED ■ 4/7/23

NJW DECORBY 10W [LJR WHITMORE 10W
 NJW DURANGO VACA

GANT HOMEGROWN 8Y [NJW HOMEGROWN 8Y
 GANT WRANGLER 826J

ACT BW 89 ADJ WW 690

CED	BW	WW	YW	SC	MM	UDR	TEAT	CW	REA	MARB	BMI	CHB
3.8	3.1	61	96	1.2	25	1.1	1.0	67	0.29	0.00	348	98



8 **GANT DECORBY** 367 564
 REG 44491117 ■ POLLED ■ 3/22/23

NJW DECORBY 10W [LJR WHITMORE 10W
 NJW DURANGO VACA

GANT LEADER 489G [SLEEPY LEADER 729
 GANT TARGET 414D

ACT BW 90 ADJ WW 700

CED	BW	WW	YW	SC	MM	UDR	TEAT	CW	REA	MARB	BMI	CHB
1.8	3.3	71	107	1.3	20	1.0	0.9	66	0.26	0.07	379	94

9 **GANT DECORBY** 354 021
 REG 44491094 ■ POLLED ■ 3/27/23

NJW DECORBY 10W [LJR WHITMORE 10W
 NJW DURANGO VACA

GANT LEADER 021 549 [SLEEPY LEADER 729
 GANT HOMEGROWN 415F

ACT BW 80 ADJ WW 690

CED	BW	WW	YW	SC	MM	UDR	TEAT	CW	REA	MARB	BMI	CHB
5.0	2.2	68	103	1.2	25	1.0	1.0	70	0.37	0.05	382	97



10 **GANT DECORBY** 358 436
 REG 44491099 ■ POLLED ■ 4/21/23

NJW DECORBY 10W [LJR WHITMORE 10W
 NJW DURANGO VACA
 GANT 3008 267B [KCF BENNETT 3008 M326
 GANT SOUTHERN CROSS

ACT BW 88 ADJ WW 600

CED	BW	WW	YW	SC	MM	UDR	TEAT	CW	REA	MARB	BMI	CHB
2.2	3.5	65	101	1.3	20	1.1	1.1	61	0.26	0.08	346	97



11 **GANT LEADER** 307 515
 REG 44482501 ■ POLLED ■ 4/17/23

SLEEPY LEADER 729 [INNISFAIL WHR 4013
 RV LADY TIME 0562
 GANT ABOUT TIME 396E [JDH AH 349 ABOUT TIME
 GANT REVOLUTION 336H

ACT BW 85 ADJ WW 610

CED	BW	WW	YW	SC	MM	UDR	TEAT	CW	REA	MARB	BMI	CHB
6.6	1.4	54	84	0.7	22	1.0	1.1	64	0.29	0.10	355	106



12 **GANT VALOR** 348 160
 REG 44482578 ■ POLLED ■ 5/7/23

BAR JZ VANQUISH [RV VALOR 9444G ET
 BAR JZ HEARTSTRINGS
 GANT STEENSLAND 160 568 [ESF 31C STEENSLAND 903
 GANT LEADER 507 G

ACT BW 78 ADJ WW 630

CED	BW	WW	YW	SC	MM	UDR	TEAT	CW	REA	MARB	BMI	CHB
6.5	1.4	68	110	1.0	23	1.2	1.3	84	0.51	0.07	350	119



13 **GANT VALOR** 344 133
 REG 44482574 ■ SCURRED ■ 3/30/23

BAR JZ VANQUISH [RV VALOR 9444G ET
 BAR JZ HEARTSTRINGS
 GANT HOMETOWN 133 500 [MPH 10Y HOMETOWN
 GANT ABOUT TIME 444D

ACT BW 78 ADJ WW 620

CED	BW	WW	YW	SC	MM	UDR	TEAT	CW	REA	MARB	BMI	CHB
3.6	1.3	61	99	1.0	22	1.2	1.1	74	0.42	0.10	297	121

14

GANT

TESTED 332 576

- REG 44482557 ■
- POLLED ■
- 4/2/23 ■

ACT BW 80 ADJ WW 570



CED	BW	WW	YW	SC	MM	UDR	TEAT	CW	REA	MARB	BMI	CHB
7.0	1.6	57	94	1.6	28	1.1	1.1	67	0.40	0.20	388	130

RV TESTED 4013

GANT REVOLUTION 452G

- INNISFAIL WHR 4013
- RV LADY TIME 0562
- PYRAMID CATAPULT 6149
- GANT REVOLUTION 386B



15

GANT VALOR 343 131

REG 44482573 ■ POLLED ■ 5/6/23

BAR JZ VANQUISH

GANT DECORBY 131 490

- RV VALOR 9444G ET
- BAR JZ HEARTSTRINGS
- NJW 135U 10W DECORBY 27F
- GANT PROSPECTOR 399D

ACT BW 80 ADJ WW 520

CED	BW	WW	YW	SC	MM	UDR	TEAT	CW	REA	MARB	BMI	CHB
6.0	1.3	66	106	1.1	17	1.2	1.2	74	0.40	0.08	331	110



16

GANT LEADER 305 507

REG 44482498 ■ POLLED ■ 4/2/23

SLEEPY LEADER 729

GANT ABOUT TIME 317E

- R LEADER 6964
- BLACKTOP HANNAH 160
- JDH AH 349 ABOUT TIME
- GANT PROSPECT 302

ACT BW 80 ADJ WW 600

CED	BW	WW	YW	SC	MM	UDR	TEAT	CW	REA	MARB	BMI	CHB
6.7	0.9	52	80	0.7	24	1.1	1.1	64	0.24	0.16	341	113



17 **GANT VALOR** 349 172
 REG 44482580 ■ POLLED ■ 4/18/23

BAR JZ VANQUISH [RV VALOR 9444G ET
 BAR JZ HEARTSTRINGS
 GANT DECORBY 172 550 [NJW 135U 10W DECORBY 27F
 GANT REVOLUTION 353B

ACT BW 85 ADJ WW 470

CED	BW	WW	YW	SC	MM	UDR	TEAT	CW	REA	MARB	BMI	CHB
4.9	2.0	63	104	1.1	17	1.2	1.2	69	0.36	0.02	349	104



18 **GANT DECORBY** 381 514
 REG 44528203 ■ POLLED ■ 4/7/23

NJW DECORBY 10W [LJR WHITMORE 10W
 NJW DURANGO VACA
 GANT TARGET 394E [R ON TARGET 5523
 GANT REVOLUTION 365H

ACT BW 75 ADJ WW 505

CED	BW	WW	YW	SC	MM	UDR	TEAT	CW	REA	MARB	BMI	CHB
6.7	1.3	59	93	1.2	17	1.0	1.0	61	0.21	0.10	339	98



19 **GANT DECORBY** 369 568
 REG 44491120 ■ POLLED ■ 3/30/23

NJW DECORBY 10W [LJR WHITMORE 10W
 NJW DURANGO VACA
 GANT LEADER 507G [SLEEPY LEADER 729
 GANT ABOUT TIME 317E

ACT BW 90 ADJ WW 700

CED	BW	WW	YW	SC	MM	UDR	TEAT	CW	REA	MARB	BMI	CHB
-0.3	4.5	74	110	1.2	23	1.0	0.9	69	0.33	0.03	360	94



20 **GANT DECORBY** 351 414
 REG 44491089 ■ POLLED ■ 4/11/23

NJW DECORBY 10W [LJR WHITMORE 10W
 NJW DURANGO VACA
 GANT LAMBEAU 380A [TH 22R 16S LAMBEAU 17Y
 GANT TRADITION 288J

ACT BW 75 ADJ WW 550

CED	BW	WW	YW	SC	MM	UDR	TEAT	CW	REA	MARB	BMI	CHB
8.4	1.1	56	86	1.0	20	1.1	1.1	51	0.12	0.10	358	89



21 **GANT VALOR** 338 113
 REG 44482568 ■ POLLED ■ 4/26/23

BAR JZ VANQUISH [RV VALOR 9444G ET
 BAR JZ HEARTSTRINGS
 GANT DECORBY 113 428 [NJW 135U 10W DECORBY 27F
 GANT VICTOR 378A

ACT BW 80 ADJ WW 500

CED	BW	WW	YW	SC	MM	UDR	TEAT	CW	REA	MARB	BMI	CHB
6.0	1.0	60	95	1.0	16	1.2	1.2	69	0.31	0.01	342	103



22 **GANT VALOR** 345 137
 REG 44482575 ■ SCURRED ■ 4/2/23

BAR JZ VANQUISH [RV VALOR 9444G ET
 BAR JZ HEARTSTRINGS
 GANT DECORBY 137 512 [NJW 135U 10W DECORBY 27F
 GANT TRUST 374E

ACT BW 78 ADJ WW 545

CED	BW	WW	YW	SC	MM	UDR	TEAT	CW	REA	MARB	BMI	CHB
6.4	1.2	60	103	1.1	17	1.2	1.2	70	0.37	0.05	330	109



23 **GANT TESTED** 377 544
 REG 44528205 ■ POLLED ■ 4/2/23

RV TESTED 4013 [INNISFAIL WHR 4013
 RV LADY TIME 0562
 GANT CATAPULT 407G [PYRAMID CATAPULT 6149
 GANT ONLINE 267H

ACT BW 81 ADJ WW 600

CED	BW	WW	YW	SC	MM	UDR	TEAT	CW	REA	MARB	BMI	CHB
4.1	2.3	58	96	1.4	28	1.1	1.0	70	0.38	0.17	373	129



24 **GANT LEADER** 308 519
 REG 44482503 ■ POLLED ■ 4/12/23

SLEEPY LEADER 729 [R LEADER 6964
 BLACKTOP HANNAH 160
 GANT HOMEGROWN 423E [PYRAMID HOMEGROWN 4151
 GANT WRANGLER 326A

ACT BW 85 ADJ WW 690

CED	BW	WW	YW	SC	MM	UDR	TEAT	CW	REA	MARB	BMI	CHB
5.4	2.1	55	88	0.2	30	1.0	1.1	73	0.45	0.12	450	116



25 **GANT VALOR** 376 181
 REG 44538200 ■ POLLED ■ 3/31/23

BAR JZ VANQUISH [RV VALOR 9444G ET
 BAR JZ HEARTSTRINGS
 GANT STEENSLAND 159 567 [ESF 31C STEENSLAND 903
 GANT HOMETOWN 464G

ACT BW 82 ADJ WW 620

CED	BW	WW	YW	SC	MM	UDR	TEAT	CW	REA	MARB	BMI	CHB
5.2	2.1	65	107	1.0	24	1.2	1.3	82	0.49	0.04	348	121



26 **GANT VALOR** 339 117
 REG 44482569 ■ SCURRED ■ 4/3/23

BAR JZ VANQUISH [RV VALOR 9444G ET
 BAR JZ HEARTSTRINGS
 GANT HOMETOWN 117 440 [MPH 10Y HOMETOWN
 GANT REBELLION 371B

ACT BW 76 ADJ WW 570

CED	BW	WW	YW	SC	MM	UDR	TEAT	CW	REA	MARB	BMI	CHB
9.3	0.3	59	97	1.0	20	1.2	1.2	79	0.49	0.12	335	127



27 **GANT DECORBY** 353 020
 REG 44491093 ■ POLLED ■ 4/25/23

NJW DECORBY 10W [LJR WHITMORE 10W
 NJW DURANGO VACA
 GANT CATAPULT 020 415 [PYRAMID CATAPULT 6149
 GANT WRANGLER 257A

ACT BW 98 ADJ WW 600

CED	BW	WW	YW	SC	MM	UDR	TEAT	CW	REA	MARB	BMI	CHB
-1.5	4.8	67	107	1.0	23	1.0	1.0	66	0.35	-0.05	374	92





28 **GANT HOMESTEAD** 395
REG 44491138 ■ SCURRED ■ 3/17/23

GANT HOMESTEAD 198 [MPH 10Y HOMETOWN ET
GANT RIB EYE 316H
GANT DECORBY J135 509 [NJW 135U 10W DECORBY 27F
GANT TRUST 359E

ACT BW 70 ADJ WW 530

CED	BW	WW	YW	SC	MM	UDR	TEAT	CW	REA	MARB	BMI	CHB
7.3	1.0	50	82	1.0	24	1.0	1.0	62	0.29	0.16	363	120



29 **GANT TESTED** 378 535
REG 44528201 ■ SCURRED ■ 4/7/23

RV TESTED 0710 ET [INNISFAIL WHR 4013
RV LADY TIME 0562
GANT RIB EYE 389B [BAR JZ REBELLION 474X
GANT RIB EYE 287H

ACT BW 99 ADJ WW 700

CED	BW	WW	YW	SC	MM	UDR	TEAT	CW	REA	MARB	BMI	CHB
-2.2	4.6	65	107	1.6	27	1.2	1.1	67	0.38	0.19	380	127



30 **GANT LEADER** 311 555
REG 44482527 ■ POLLED ■ 4/11/23

SLEEPY LEADER 729 [R LEADER 6964
BLACKTOP HANNAH 160
GANT TARGET 361F [R ON TARGET 5523
GANT RIB EYE 296G

ACT BW 70 ADJ WW 575

CED	BW	WW	YW	SC	MM	UDR	TEAT	CW	REA	MARB	BMI	CHB
11.9	-1	49	73	1.0	23	1.1	1.1	64	0.20	0.26	364	121

31 **GANT LEADER** 315 572
REG 44482532 ■ POLLED ■ 4/26/23

SLEEPY LEADER 729 [R LEADER 6964
BLACKTOP HANNAH 160
GANT REVOLUTION 394G [PYRAMID CATAPULT 6149
GANT REVOLUTION 365H

ACT BW 89 ADJ WW 505

CED	BW	WW	YW	SC	MM	UDR	TEAT	CW	REA	MARB	BMI	CHB
4.9	2.3	52	87	0.6	23	1.0	1.0	62	0.32	0.08	365	107



32 **GANT DECORBY 371 573**
 REG 44491122 ■ POLLED ■ 4/2/23

33 **GANT DECORBY 352 014**
 REG 44491092 ■ POLLED ■ 3/22/23

NJW DECORBY 10W [LJR WHITMORE 10W
 NJW DURANGO VACA

NJW DECORBY 10W [LJR WHITMORE 10W
 NJW DURANGO VACA

GANT REVOLUTION 361G [MPH 10Y HOMETOWN
 GANT RIB EYE 296G

GANT HOMETOWN 014 489 [MPH 10Y HOMETOWN
 GANT TARGET 414D

ACT BW 78 ADJ WW 590

ACT BW 78 ADJ WW 630

CED	BW	WW	YW	SC	MM	UDR	TEAT	CW	REA	MARB	BMI	CHB
8.8	0.8	57	89	1.2	23	1.0	1.0	62	0.27	0.13	366	110

CED	BW	WW	YW	SC	MM	UDR	TEAT	CW	REA	MARB	BMI	CHB
7.4	1.3	63	95	1.2	21	1.0	0.9	67	0.27	0.13	355	108

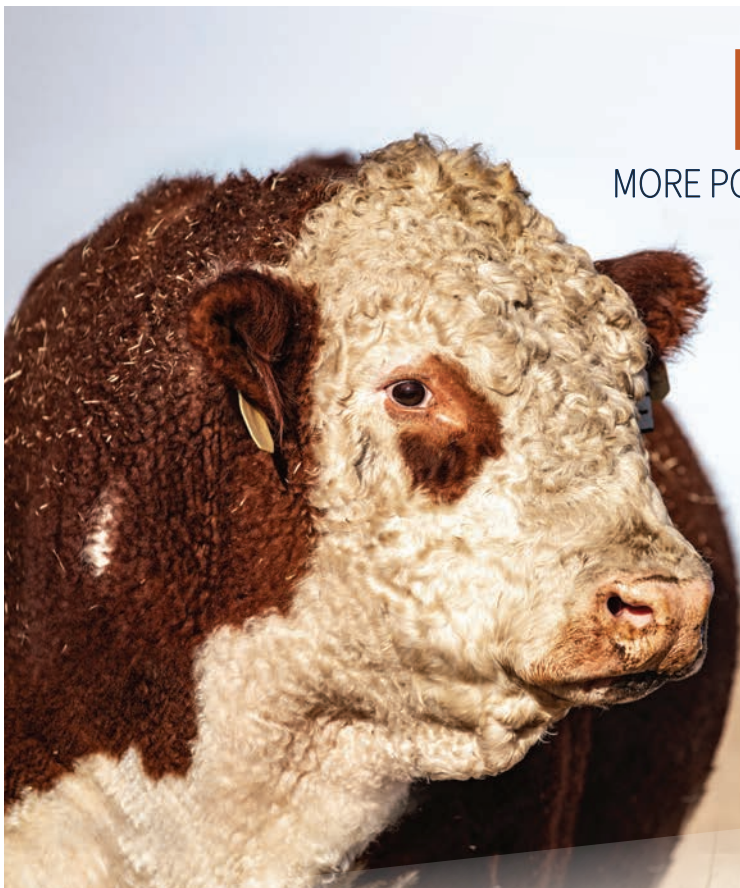

KA-CHING.

MORE POUNDS. MORE CALVES. MORE PROFIT.

Hereford bulls increase net profit by \$51 per cow per year.
 That's \$20,000 in additional revenue for a typical 400-cow outfit, thanks to increased fertility and herd size.
 Herefords are also the efficiency experts, proven to add value to calves in the feedyard — \$30 per head in profitability.
 That's real money and real results.

COME HOME TO HEREFORD.



Hereford.org | 816-842-3757



Hereford Bred Heifers

This fancy group of Bred Hereford Heifers are going to add plenty of value to your herd. They are bred to Gant Enhance 232, a low-birth-weight Angus bull. All heifers were preg checked and are due to calve late March or early April. The heifers were poured last fall and in January they received their two scour shots. We will be selling your choice of one or more of Lots 37-50 which are all Registerable.



BB GANT ENHANCE 232

- MOGCK ENHANCE [SYDGEN ENHANCES
- MOGCK ELBA 573
- GANT BULLSEYE [MOGCK BULLSEYE 174
- GANT ARCHITECT 726W

BW	WW	YW	SCF	MM	ACT BW	ADJ WW	ADJ YW
80	57	100	41	31	80	600	1000



Lots 37-50



Baldy Maternal Index (BMI)

BMI is a maternally focused index that is based on a production system that uses Hereford x Angus cross cows. This index uses sustained Cow Fertility, Weaning Weight, Mature Cow Weight, Milk, Dry Matter Intake, Carcass Weight, Marbling and Rib-eye Area. This index is geared to identify Hereford bulls that will be profitable when used in a rotational cross with mature commercial cows.

Certified Hereford Beef Index (CHB)

CHB is a terminal sire index that is built on a production system where Hereford bulls are mated to mature commercial Angus cows where all progeny will be targeted for the finishing phase. This index uses Carcass Weight, Marbling, Rib-eye Area, Average Daily Gain, Dry Matter Intake and Backfat.

L. V. GANT & SONS
45th ANNIVERSARY
SALE
 SELLING
60 POLLED
HEREFORDS

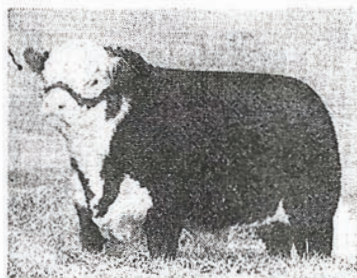

LV ADVANCE BANNER 479
 This is an outstanding prospect we raised, Sired by Pine Ridge Banner 2nd. Several of his brothers and sisters sell. Some of the sale heifers are bred to him.

APRIL 2, 1960

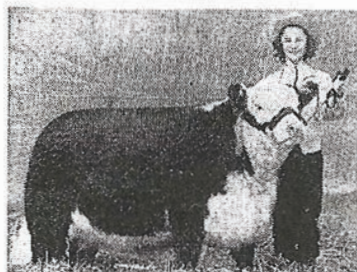

LV Angel Aster (she sells)
 She was a purple ribbon winner in 4-H at the South Dakota State fair, and a fair sample of the other sale heifers.

The sale will be held at the ranch two miles west of Geddes, South Dakota.

- 35 Bulls 18 months to two years
- 25 bred Heifers, mostly bred to HDR Polled Zato 78th

The Bulls are well grown out, with plenty of size for age. Sired by Pine Ridge Banner, LV Gold Banner and T Domestic Mischief. We have selected the tops of our 1958 heifers for this 45th Anniversary Sale.

TO CELEBRATE OUR 45th ANNIVERSARY SALE

We are giving away two 1959 registered heifers—one to the party buying the top animal, and one to the heaviest buyer.

Write for Catalog

L. V. Gant & Sons, Geddes, South Dakota

Laurence Buller Representing Nebraska Farmer

This Is Your Invitation

... To Attend the L. V. GANT & SONS Annual POLLED HEREFORD SALE - JANUARY 19, 1963. ... Selling 40 Coming-2-Year-Old Bulls and 25 Bred Heifers, at the Ranch, 2 Miles West of Geddes, S. Dak.



LV MELLOW BANNER

This is an exceptionally big bull for his age, and has several outstanding calves to his credit. We bred over 40 cows to this bull last summer and he is running with the sale heifers now. He has gained steadily.

For Catalog Write

L. V. GANT & SONS

Geddes, S. Dak.



1982 Bull Sale - Denny, Mark, Pat

1947

Gant Breeding and Planning Pay Off

☐ South Dakotans' 51 Polled Herefords Hit \$443 in Snappy Sale—Get and Service of ALF Real Battle 2d Featured—Uniform Level With \$1,235 Top—10 at \$718

Summary	
25 bulls	\$13,720; average.....\$548
26 females	8,900; average.....342
51 head	22,620; average.....443
Top 10 head averaged	718
Top 25 head averaged	560

With a carefully planned breeding program, with a good cow herd, with herd bulls of excellent merit and breeding and the resulting good young stock available for sale, L. V. Gant & Sons, Geddes, S. D., sold 51 head of their Polled Herefords March 13 for the pleasing average of \$443. Included in that result were 25 bulls at \$548 and 26 females at \$342. The top 10 figures were \$718 and for 25 the mark was \$560.



Topping the L. V. Gant sale was Banner Beau 3d, two-year-old son of Beau Perfect 274th. Rada Bros., Geddes, S. D., paid \$1,235 for this prospect.



BATTLE DOMINO 43d

IOWA STATE CHAMPION BULL TO GANT'S

Battle Domino 43d, Grand Champion at Iowa State Polled Hereford Show and Sale, carries very much the same breeding as found in our herd. This fact, plus his thickness and ruggedness in compact championship form, earned him a place on our herd sire battery.

Plan to Be With Us MARCH 13, 1948

SALE OFFERING:

Fifty Choice Quality Polled Herefords
 25 BULLS ... 25 FEMALES, open and bred

More Profit ... through ... Gant Polled Herefords

L. V. GANT and SONS
 GEDDES, SOUTH DAKOTA

Thank You

For Your Support of
Our Cattle Program

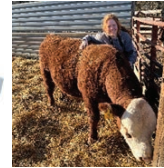
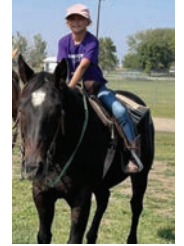

*We look forward to serving your
genetic needs today and for years to come!*

Follow us throughout the year on Facebook @GantHerefords

Gant Herefords
PO Box 15
Geddes, SD 57342



**33 Hereford Bulls &
14 Bred Heifers Sell
Friday, February 28, 2025 @ 1pm**

