

Holden Herefords

www.holdenherefords.com

55th
Annual
Production Sale



HH-ADVANCE-0054H-ET



LiveAuctionsTV 2.0

MONDAY, MARCH 8, 2021

LUNCH 11:30 • SALE AT 12:30

AT THE RANCH IN VALIER, MONTANA

View Holden Hereford's Sale Live on Satellite TV with Superior

HOW TO PARTICIPATE AS AN ABSENTEE BUYER - We have made preparations to bid and buy livestock through Superior Productions' "Call or Click-To-Bid" service for those unable to attend in person on sale day. Please note that all of the lots in the sale will also be available for viewing online prior to sale day at www.superiorlivestock.com.



IF YOU NEED ANY ASSISTANCE CALL SUPERIOR AT 1(800) 422-2117

Turn in Bids Over the Phone. This is our traditional method of buying livestock and is the suggested process for anyone who does not have consistent, high-speed internet. To get started simply go online to www.superiorlivestock.com and click on the tab titled "Register for a Buyer Number". Select the registration form for Superior Productions and print the registration form. Fill it out and fax it in to Superior Productions at (817) 378-3380 with a signature on it. You can also mail it in to the address provided on the form. Upon receipt of this information Superior will call you with a buyer's number and the bid line phone number that you will use on sale day to place bids over the phone.

Click-To-Bid. This is Superior's online bidding program for cattle buying. Please note that high speed internet is required – this is not for dial-up or satellite internet. Registration is free, but you must become a member of www.superiorclicktobid.com to sign up. Becoming a member is easy – just go to the homepage of www.superiorclicktobid.com and follow the out-lined steps to get started. Input your information and select a username and password. You will receive an e-mail confirming you are a member. From that point forward you just have to sign in and select the sale you would like to register for and once approved by the ranch you will receive an e-mail confirming which sale you are now registered for.

Viewing the Auction. The sale will be broadcast via satellite on SLA-TV (DISH Network channel 997). Please note that there is a delay if you are watching the auction on television so be sure to call in a couple lots ahead of the lot you are interested in bidding on. The sale will also be broadcast live in Hi-Definition on the internet at both www.superiorlivestock.com and www.superiorclicktobid.com. The video feed on the homepage of www.superiorlivestock.com looks the same as the video feed on TV and can be watched over a smartphone or tablet. Remember you can call in to bid whether watching on the TV or on the internet, but you must be a member of www.superiorclicktobid.com to "click-to-bid".

Buyers will be contacted by the ranch after the sale for payment and delivery details.



View and Bid Live on the Internet

Go to www.LiveAuctions.tv Please note that you do NOT need an account to watch the auction, but you do need to register an account and request a buyer number if you wish to bid. If you have not created a new account since September 1st, 2020 you will need to click "Register" in the top right corner of the homepage and create a new account. Once you have completed the form on this registration page and hit the "Register" button you will receive an e-mail with a place to click on to verify you have entered a valid e-mail address. Once you have completed this registration process, find the auction you are interested in on the homepage and click on it (sales are listed in chronological order). You should then see a box that says Login. Now that you have an account with LiveAuctions just type in your E-mail Address and Password. You will now see a hyperlink at the top that says "Request a Buyer Number". The first time you request your first buyer number on LiveAuctions it will send you a text message with a verification code in it. Type the code from the text message into the area requiring it and you will then see your name along with a buyer number listed at the top of the webpage where the live video is and you will be able to bid. You will only have to complete this two-step verification process one time. After that you will be able to immediately request a buyer number on any auction without verification through an e-mail or text message again.

LiveAuctions no longer requires an app. If you wish to view/register/bid on a smartphone just type LiveAuctions.tv in whatever web browser you use. The registration process is the same as it is on a desktop computer, but the website is built mobile friendly. Click on the three lines in the top right corner to access the menus.

Buyers will be contacted by the ranch after the sale for payment and delivery details.

If you need help registering to bid or to view the auction please call

Technical Support at (682) 816-4900, Katie Colyer at 208-599-2962 or e-mail us at TechSupport@LiveAuctions.tv



55th
Annual
Production Sale

Holden Herefords

SELLING

- 110 YEARLING HEREFORD BULLS
- 20 POWERFUL 18 MONTH OLD BULLS
- 25 TOP QUALITY YEARLING HEIFERS
- 8 FALL BRED COWS W/ HEIFER CALVES
- 25 F1 BLACK BALDY YEARLING HEIFERS

MONDAY MARCH 8, 2021

LUNCH AT 11:30 • SALE AT 12:30
AT THE RANCH IN VALIER, MONTANA

Joe Goggins, Auctioneer (406) 861-5664

CONTACT INFORMATION

SALE DAY PHONE (406) 279-3300
SALE DAY PHONE (406) 279-3301

SALE INFORMATION

Jack Holden (406) 279-3301
cell (406) 450-1029
e-mail jtholden@3rivers.net
Jay D Evans (406) 450-0129
Brad Holden (406) 590-3307
Eric Lawver (406) 600-3118

ACKNOWLEDGEMENTS

Mark St. Pierre President, American Hereford Association
Jack Ward Exec VP, American Hereford Association
Jim Steinbeisser President, Montana Stockgrowers Association
Hyler McKechnie President, Montana Hereford Association

INSURANCE

James Bessler, Greater American Insurance (815) 762-2641
John Goggins, Harding & Harding Insurance (406) 698-4159

SALES REPRESENTATIVES

Kevin Murnin, *AHA Field Representative* (406) 853-4638
Joe Rickabaugh, *American Hereford Association* (785) 633-3188
Devin Murnin, *Western Livestock Journal* (406) 696-1502
John Goggins, *Western Ag Reporter* (406) 698-4159
Jay George, *United Livestock Brokers* (605) 391-6230
Marc & Jill Hotchkiss, *Hereford America* (605) 866-4495
Matt Wznick, *Tri-State Livestock News* (406) 489-2414
Katie Colyer, *Live Auctions* (208) 599-2962

TRUCKING

Woolsey Trucking, Bob (406) 670-1877

SALE LOCATION

At the Holden Hereford Ranch in Valier, Montana. See map page 3.

TERMS AND CONDITIONS

- ♦ All sale cattle have been parentage verified and DNA tested to be IE Free, HY Free, Dilutor Free, and MSUD Free by GeneSeek Labs.
- ♦ Each animal will be sold to the highest bidder without reservation.
- ♦ The auctioneer will settle any disputes as to bidding and his decision will be final.
- ♦ Terms of all sales will be cash unless arrangements are made between purchaser and seller prior to sale.
- ♦ Individual health papers will be furnished with each animal permitting shipment to any state.
- ♦ In case an adjustment is required, it will be made with a replacement animal of equal value to the animal in question or credit on the purchase of another animal.
- ♦ No adjustments will be made after nine (9) months of sale day on any animals.
- ♦ The animal becomes the property of the purchaser as soon as sold but it shall be the responsibility of the seller to see that animals are properly cared for until delivered to the purchaser.
- ♦ Any death or injury after the animal is sold is at the buyer's risk.
- ♦ Anyone attending this sale attends at their own risk and without liability on the part of the owners or their employees.
- ♦ Corrections or additions of any information contained in the sale catalog will be announced from the auction stand and will take precedence over any printed material.

www.holdenherefords.com



Welcome
to

Holden Herefords

Jack Holden

(406) 279-3301 (406) 450-1029 cell jtholden@3rivers.net

Jay D Evans (406) 450-0129

Brad Holden (406) 590-3307

Eric Lawver 406-600-3118

This is our invitation for you to attend our 55th Annual Production Sale. On behalf of our operation, we welcome you to come and see what we feel is an exceptional sale offering. We feel the depth of quality in this group is absolutely outstanding. It's hard to believe that it has been 55 years since the first Cooper-Holden Production sale that was held in 1967 in Great Falls, MT. We feel very blessed to still be involved in the Hereford business, and are very grateful for all the wonderful friends and customers we have had experiences with over these last 55 sales. The Hereford business has been great to us over the years, and it is exciting to see the interest focused back on quality Hereford cattle out in the beef industry today. The data is in and Herefords continue to excel in all research programs for both heterosis and extra profit for your operation. We have enjoyed our part in working to produce Hereford cattle that will perform well in all segments of the beef industry, and we look forward to many more years of raising the best Herefords possible. As always, we plan on laying out the welcome mat with great hospitality and top quality Hereford cattle on display, and we truly hope you can join us at sale time.

Once again, we are pleased to offer an outstanding set of bulls that are uniform and predictable in quality, type, and breeding. This group represents the top 110 out of almost 150 bull calves born in our 2020 calf crop and almost 50% of them are the results of our extensive ET program. In addition, we are selling a tremendous set of powerful 18 month old bulls from our fall calving program. They are the top 60% of the fall 2019 calf crop. They are a balanced trait set of bulls that combine thickness, performance, pigment, maternal strength, fleshing ability, carcass, disposition, eye appeal, and moderate birth weight. Almost 80% of the sale offering qualifies as sires for the Hereford Advantage program by being in the top 50% of the breed on CHB\$, (\$111 and above), and over 50% of the sale offering ranks in the top 25% of the breed on CHB\$, WW EPD and Milk EPD. Also, 100% of the sale offering have GE EPDs on them to improve the accuracy of their EPDs. We have embraced the use of Genomics in our herd to give our customers better EPD data on our cattle, are one of a small group of herds in the U.S. that have been genomic testing every animal since 2012. The bulls will also sell with complete ultrasound and performance data and they have all passed a semen test by our vet. We also have a great set of elite Line One females in the sale again this year. There are 4 outstanding ET heifers, fall pairs with heifer calves, a top quality set of 20 open yearling heifers, and for the second year we will offer an extra fancy set of F1 black baldy open heifers in our sale. All registered sale cattle have been DNA parentage verified and tested free for all known genetic defects except for the MD defect. MD is not present in Line One cattle and all sale cattle are guaranteed to be free from it. As always, all sale cattle sell fully guaranteed.

Our cow herd is Line One in breeding. We purchased our first Line One cattle over 60 years ago. Since then we have purchased and used many top sires from the Miles City Research Station. We have also exchanged and purchased top herd sires from Cooper Herefords. We have also selected top herd sire prospects from our own herd every year.

We were one of the first members of the Montana Beef Performance Association when it was organized in 1956 and were very active in it until it was dissolved. We have been involved with the TPR program of the American Hereford Association and are active participants in the Whole Herd Reporting Program. These records have been very important in selecting and maintaining the performance and quality of our cattle. We have a severe culling program for our mother cows. We cull on performance, fertility, soundness, udder quality, and milk. Our cattle are the product of many years of selection for these traits. Our cowherd is our pride and many of the top cows in the breed have come from our ranch.

We have stayed with a strong performance, multitrait line breeding program to enhance the predictability of our cattle for our customers. Our focus has always been on stacking generation after generation of the traits that add value to our customer's bottom line. A line breeding program can only succeed if you continually add cattle with superior genetics to it. The advantage of our program is the uniformity and predictability it provides along with the heterosis that can be generated by an outcross within the breed or between breeds. These bulls have generations of bred in performance and will pass these traits on to their progeny consistently.

The sale bulls and heifers and the cowherd will be on display March 6th, 7th, and 8th for your inspection. Lunch and snacks will be provided on both March 7th and sale day. There will be a social hour and prime rib dinner at Buffalo Joe's Steakhouse in Dupuyer March 7th from 6:00-8:30 p.m.

For those unable to attend the sale we will once again be broadcasting our sale live with Superior Productions on SLATV Channel which is Channel 997 on Dish Network. Live viewing and bidding will also be available with LiveAuctions.TV. We will start selling cattle promptly at 12:30 p.m. to try and get through all the sale lots in our allotted time. Videos of the sale cattle will be viewable at The Livestock Link, Superior Productions, and www.holdenherefords.com.

Thank you for your interest in our program. Please feel free to stop by and inspect the cattle at any time, and if we can help you out in any way, please give us a call.

Jack & Tresha Holden & family, Jay D. & Kelli Evans & family

www.holdenherefords.com

DELIVERY

We are offering free delivery to central points within 1,000 mile radius of our ranch on all purchases totaling \$5000 or more. Cattle will be delivered to anywhere in the continental U.S. but will be at buyer's cost after the first 1000 miles.

ABSENTEE BIDDING

Anybody wishing to bid that cannot attend the sale or participate through Superior Livestock or LiveAuctions may place a phone bid by calling any listed sale representative, Jack Holden, Jay D. Evans, Eric, or Brad. Please contact us if we can be of assistance in any way.

TRAVEL AND ACCOMMODATIONS

Our ranch is 95 miles north of Great Falls, Montana. Great Falls has excellent air terminal service. Great Falls is served by Delta, United, and Alaska airlines.

Great Falls Area

- Fairfield Inn - 1000 9th Avenue South (406) 454-3000
- Holiday Inn Express*-1625 Marketplace Dr..... (406) 453-4000
- Comfort Inn - 1120 9th Street (406) 454-2727
- Hampton Inn*- 2301 14th St SW (406) 453-2675
- LaQuinta Inn & Suites*- 600 River Dr. N (406) 761-2600
- Hilton Garden Inn* - 2520 14th St SW (406) 452-1000
- Heritage Inn - 1700 Fox Farm Road..... (406) 761-1900
- Comfort Inn & Suites* - 1801 Marketplace Dr..... (406) 455-1000
- O'Haire Manor - 177 Ave. South (406) 454-2141

Closer to the Ranch

- Lake Frances Inn - Valier (406) 279-3476
- Stone School Inn B & B (new ownership) - Valier, MT (406) 279-3796
- (406) 460-0718
- Buffalo Wallow Motel - Dupuyer, MT (406) 472-3399

Our Ranch is about 40 miles from Conrad, Shelby, and Cut Bank

- Super 8 Motel - Conrad, MT (406) 278-7676
- Comfort Inn* - Shelby, MT (406) 434-2212
- Best Western Inn & Suites* - Shelby, MT (877) 480-4152
- Best Western Stage Stop Inn*- Choteau, MT..... (406) 466-5900

***New Motels**

Please phone and make your own reservations, or call and we will be happy to make them for you.

Host Motels for the Holden Hereford Sale

- Super 8 - Conrad (406) 278-7676
- Comfort Inn - Shelby (406) 434-2212
- Best Western Stage Stop Inn (406)466-5900

Holden Hereford Bull Sale Special

When you register, tell the clerk that you are with the Holden Hereford group and you will receive a 10% discount.

Advance reservations required.
Not valid in conjunction with other discounts.



HEREFORD
Learn more at
herefordtruth.com

THE BALD-FACED TRUTH
ABOUT HEREFORD GENETICS

7%
Higher pregnancy rates

\$51
More per cow, per year

\$30
Advantage in feedlot profitability

\$20
Advantage in feed efficiency

Hereford genetics maximize the value of your herd by leveraging traits such as fertility, feed efficiency, docility and feedlot profitability to your advantage.

*Compared to Angus-sired calves. Source: Daley, David A. and Early, Steve P. Impacts of Crossbreeding on Profitability in Vertically Coordinated Beef Industry Marketing Systems. American Hereford Association. Retrieved from https://hereford.org/wp-content/uploads/2017/08/HeterosisReport.pdf. 57100C06

NEW LOCATION

There will be a social hour and Prime Rib dinner at Buffalo Joe's Steakhouse in Dupuyer, 9 miles SW of the ranch, on March 7 from 6:00 p.m. to 8:30 p.m. Please Come And Be Our Guests

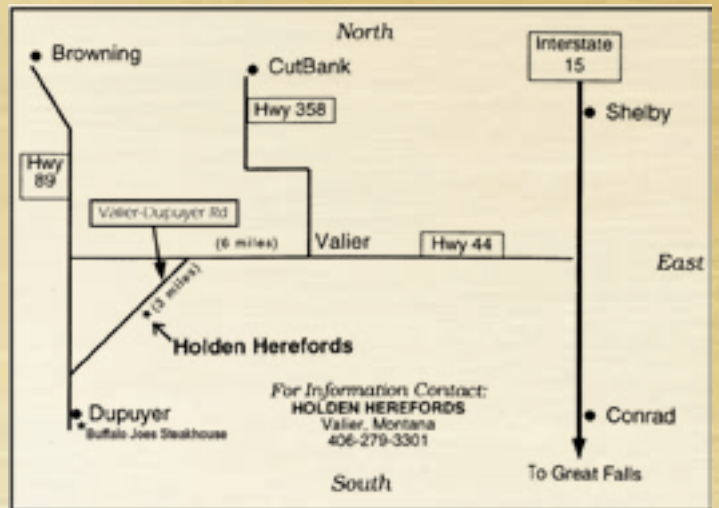

Holden Herefords is 9 miles west of Valier on the cutoff road to Dupuyer. Take Highway 44 for 6 miles and then the left-hand fork off the highway. You can't miss it!

Reference Sire

HH ADVANCE 286M 1ET

BULL CALVED - 1/11/2002 REGISTRATION - 42302052

GE-EPD	
CED	+6.9
BW	+2.9
WW	+56
YW	+85
SCR	+1.2
MILK	+15
REA	+5.0
MARB	-.09
SBMI	+463
SCHB	+103

CL 1 DOMINO 824H
HH ADVANCE 0024K
 HH MISS ADVANCE 894H

CL 1 DOMINO 640F
 CL 1 DOMINETTE 6148F
 CL 1 DOMINO 403 1ET
 HH MS ADV 4045D 4ET

KB L1 DOMINO 519
HH MISS ADVANCE 752G
 HH MISS ADVANCE 454D

HH ADVANCE 311C
 CL 1 DOMINETTE 6008
 CL 1 DOMINO 185
 HH MISS ADVANCE 001Z



HH ADVANCE 286M ET

In 2019 we decided to find an older proven sire to bring back into our program that could cross on all the 215Z and 3297A influence cattle. 286M became our selection due to the exceptional females he has sired for udder quality and overall functionality and for the fact that for a bull born in 2002 his EPDs are still really strong. We have a great set of calves to offer this year and will have another set in our 2022 Sale. 286M ranks in the top 2% on Sustained Cow Fertility, the top 10% on UDDR, and the top 15% on CED and TEAT EPDs. He also in the top 2% on BMI\$. **4 exceptional sons sell!**

Reference Sire

HH ADVANCE 3297A ET

BULL CALVED - 8/27/2013 REGISTRATION - 43442630

GE-EPD	
CED	+4.8
BW	+3.0
WW	+65
YW	+114
SCR	+1.1
MILK	+33
REA	+7.4
MARB	+.20
SBMI	+376
SCHB	+160

CL 1 DOMINO 860U
CL 1 DOMINO 091X
 CL 1 DOMINETTE 591R 1ET

CL 1 DOMINO 637S 1ET
 CL 1 DOMINETTE 5142R
 CL 1 DOMINO 3162N
 CL 1 DOMINETTE 767G

HH ADVANCE 6163S
HH MISS ADVANCE 9228W
 HH MISS ADVANCE 6094S

HH ADVANCE 396N
 HH MISS ADVANCE 2111M
 HH ADVANCE 4140P
 HH MISS ADVANCE 4019P



HH ADVANCE 3297A ET

3297A has proven to be one of the best breeding bulls we have ever used, and his influence will carry on in our program for generations. This is his last set of sons to sell but there will be many grandsons and great grandsons that will be a major part of our herd going forward. He sires extra pigment, rib shape, muscle expression, length of body, and loads of eye appeal. He is a big time performance, maternal, and carcass bull whose progeny are full of red meat and the daughters are outstanding females. He ranks in the top 15% on MARB, the top 10% on WW and Milk, and the top 2% on YW, and REA EPDs, and the top 1% on CWT EPD and CHB\$. **2 powerhouse, well marked sons sell along with many grandsons!**

Reference Sire

HH ADVANCE 5018C ET

BULL CALVED - 12/30/2014 REGISTRATION - 43578974

GE-EPD	
CED	-0.4
BW	+2.0
WW	+56
YW	+87
SCR	+1.0
MILK	+31
REA	+2.4
MARB	+.01
SBMI	+427
SCHB	+94

HH ADVANCE 0002X
HH ADVANCE 3006A
 HH MISS ADVANCE 1142Y

HH ADVANCE 7026T ET
 HH MISS ADVANCE 8163U
 HH ADVANCE 8050U ET
 HH MISS ADVANCE 9176W ET

CL 1 DOMINO 592R 1ET
MONTANA MISS 753T
 MONTANA MISS 306

CL 1 DOMINO 9126J 1ET
 CL 1 DOMINETTE 974J
 CL 1 DOMINO 484
 MONTANA MISS 0144



HH ADVANCE 5018C ET

Goggle eyed, big ribbed, long bodied, and thick made bull out of the great 3006A sire. This is our second set of sons to sell out 5018C and they are outstanding. His dam was a top donor cow that we purchased in the Baker Dispersal. She was perfect uddered, high volume, and very easy fleshing. The 6092D bull used in our program is a maternal brother to 5018C also. His progeny are the right kind! **8 big ribbed, well marked sons sell!**

Reference Sire

HH ADVANCE 5107C ET

BULL CALVED - 1/13/2015 REGISTRATION - 43579040

GE-EPD	
GED	+5.6
BW	+0.2
WW	+70
YW	+104
SCR	+0.9
MILK	+27
REA	+59
MARB	+26
SBMI	+407
SCHB	+162

CL 1 DOMINO 9122W 1ET
CL 1 DOMINO 215Z
 CL 1 DOMINETTE 055X

HH ADVANCE 6163S
HH MISS ADVANCE 9228W
 HH MISS ADVANCE 6094S

CL 1 DOMINO 732T
 CL 1 DOMINETTE 475P
 CL 1 DOMINO 860U
 CL 1 DOMINETTE 7136T 1ET

HH ADVANCE 396N
 HH MISS ADVANCE 2111 M
 HH ADVANCE 4140P
 HH MISS ADVANCE 4019P

5107C was the \$160,000 high selling bull from our 2016 Sale and is also a maternal brother to the 3297A sire. He is a son of the popular 215Z Cooper bull and is breeding the same curve bending numbers as 215Z. He throws extra muscle, thickness, eye appeal, growth, length of body, and carcass. He ranks in the top 10% on BW, WW, YW, M&G, MARB, and REA, and the top 1% on CWT EPD and CHB\$. We are very impressed with the job he is doing in our herd. **8 extra fancy sons sell!**



HH ADVANCE 5107C ET

Reference Sire

HH ADVANCE 6212D ET

BULL CALVED - 1/22/2016 REGISTRATION - 43688549

GE-EPD	
GED	+13.3
BW	+0.2
WW	+66
YW	+95
SCR	+1.5
MILK	+31
REA	+24
MARB	+33
SBMI	+332
SCHB	+121

CL 1 DOMINO 1161Y
HH ADVANCE 4082B ET
 HH MISS ADVANCE 9102W

CL 1 DOMINO 320N
HH MISS ADVANCE 7003T
 HH MISS ADVANCE 5139R ET

CL 1 DOMINO 732T
 CL 1 DOMINETTE 4126P
 HH ADVANCE 5104R
 HH MISS ADVANCE 7098T ET

CL 1 DOMINO 019K
 CL 1 DOMINETTE 996J 1ET
 CL 1 DOMINO 2136M
 HH MS ADVANCE 8037H

Elite calving ease sire with exceptional growth, maternal, and carcass strength. 6212D is out of the 7003T cow that topped our 2013 Female Sale at \$70,000. He is a maternal brother to the 1013Y and 2091Z sires used in our herd also. He has an outstanding disposition combined with extra length and muscle expression. He ranks in the top 10% or higher on CED, BW, WW, Scrotal, M&G, and MARB EPDs **7 curve bending sons sell!**

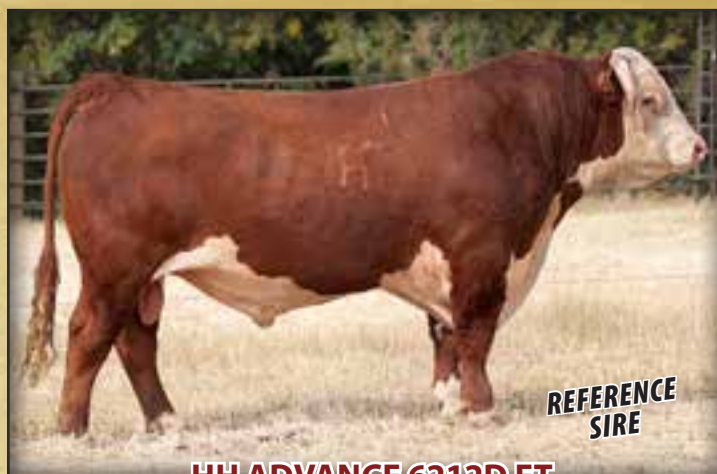

HH ADVANCE 6212D ET

Reference Sire

CL 1 DOMINO 744E

BULL CALVED - 1/10/2017 REGISTRATION - 43800340

GE-EPD	
GED	+7.2
BW	+0.9
WW	+67
YW	+101
SCR	+1.8
MILK	+25
REA	+27
MARB	+25
SBMI	+323
SCHB	+124

CL 1 DOMINO 1161Y
CL 1 DOMINO 5191C 1ET
 CL 1 DOMINETTE 120Y

HH ADVANCE 3040A ET
CL 1 DOMINETTE 512C
 CL 1 DOMINETTE 351A

CL 1 DOMINO 732T
 CL 1 DOMINETTE 4126P
 GB L1 DOMINO 175E
 CL 1 DOMINETTE 916W

HH ADVANCE 0132X
 HH MISS ADVANCE 6155S
 GB L1 DOMINO 175E
 CL 1 DOMINETTE 1118Y

744E was our choice from Cooper's 2018 Sale. He is well marked, big middled, stout made, and out of a great cow family. He is a curve bender that sires extra growth and pounds yet has worked very well on heifers. He ranks in the top 15% on CED, BW, and MARB and the top 10% or higher on WW, YW, Scrotal, and CW EPDs. **15 stout made sons sell!**



CL 1 DOMINO 744E

Reference Sire

HH ADVANCE 7076 ET

BULL CALVED - 1/8/2017 REGISTRATION - 43786179

GE-EPD	
GED	+3.0
BW	+3.5
WW	+53
YW	+76
SCR	+0.6
MILK	+35
REA	+36
MARB	+31
SBMI	+333
SCHB	+140

CL 1 DOMINO 955W
CL 1 DOMINO 1131Y 1ET
 CL 1 DOMINETTE 615S

HH ADVANCE 8203U ET
HH MISS ADVANCE 0121X
 HH MISS ADVANCE 7050T

CL 1 DOMINO 637S 1ET
 CL 1 DOMINETTE 5152R
 CL 1 DOMINO 461P 1ET
 CL 1 DOMINETTE 440P 1ET

HH ADVANCE 5161R
 HH MISS ADVANCE 752G
 HH ADVANCE 4140P
 HH MISS ADVANCE 2197 M

7076E is a maternal brother to the \$240,000 4075B sire, and is out of one of the very top marbling cows in the breed. He has extra volume, substance, pigment, and eye appeal. If you are looking to add marbling and maternal traits his progeny should really work well. Top 10% on Milk and MARB EPDs. **12 fancy, nice patterned sons sell!**



HH ADVANCE 7076 ET

Reference Sire

HH ADVANCE 7088E

BULL CALVED - 1/10/2017 REGISTRATION - 43786190

GE-EPD	
GED	+0.7
BW	+2.7
WW	+60
YW	+87
SCR	+1.4
MILK	+25
REA	+39
MARB	+54
SBMI	+434
SCHB	+174

CL 1 DOMINO 215Z
CL 1 DOMINO 420B 1ET
 CL 1 DOMINETTE 7157T

HH ADVANCE 0132X
HH MISS ADVANCE 4021B
 HH MISS ADVANCE 2178Z

CL 1 DOMINO 9122W 1ET
 CL 1 DOMINETTE 055X
 CL 1 DOMINO 4102P 1ET
 CL 1 DOMINETTE 439P

CL 1 DOMINO 7128T 1ET
 HH MISS ADVANCE 6054S
 HH ADVANCE 8203U ET
 HH MISS ADVANCE 9119W

We retained 7088E from our 2017 calf crop and extremely pleased with the job he is doing. He sires well made, short marked, high performance carcass cattle with extra eye appeal. The first two sets of 7088E calves have averaged 117.6 on IMF ratio. His dam is a top donor out of 0132X and a maternal sister to the 8120F bull that topped our 2019 Sale. Maternal grandam is an elite donor with exceptional carcass, udder, and teat EPDs and she is a maternal sister to the 710E bull in use at Cooper Herefords. 7088E ranks in the top 5% on all profit indexes, the top 1% on MARB, and the top 20% on WW EPDs. **11 powerful, high carcass sons sell!**



HH ADVANCE 7088E

Reference Sire

CL 1 DOMINO 7131 1ET

BULL CALVED - 1/16/2017 REGISTRATION - 43810450

GE-EPD	
GED	-0.1
BW	+4.9
WW	+72
YW	+121
SCR	+1.5
MILK	+24
REA	+69
MARB	+06
SBMI	+376
SCHB	+133

CL 1 DOMINO 215Z
HH ADVANCE 5044C
 HH MISS ADVANCE 1072Y ET

CL 1 DOMINO 1161Y
CL 1 DOMINETTE 3175A
 CL 1 DOMINETTE 1123Y 1ET

CL 1 DOMINO 9122W 1ET
 CL 1 DOMINETTE 055X
 HH ADVANCE 4055P
 HH MISS ADVANCE 7003T

CL 1 DOMINO 732T
 CL 1 DOMINETTE 4126P
 CL 1 DOMINO 955W
 CL 1 DOMINETTE 615S

7131E was the \$170,000 high selling bull in Cooper's 2018 Sale to Hoffman Ranch. He was the standout of the sale that day and has been a standout breeding bull also. He has exceptional EPDs and is a trait leader for WW, YW, Scrotal, M&G, UDDR, TEAT, CWT and REA EPDs and CHB\$. **4 extra red, stout made, stylish sons sell!**



CL 1 DOMINO 7131 1ET

Reference Sire

HH ADVANCE 7143E ET

BULL CALVED - 1/19/2017 REGISTRATION - 43787525

GE-EPD	
CED	+9.2
BW	+1.2
WW	+56
YW	+99
SCR	+1.6
MILK	+31
REA	+38
MARB	+21
SBMI	+455
SCHB	+152

CL 1 DOMINO 091X
HH ADVANCE 3297A ET
 HH MISS ADVANCE 9228W

HH ADVANCE 4055P
HH MISS ADVANCE 9176W ET
 HH MISS ADVANCE 1088L

CL 1 DOMINO 860U
 CL 1 DOMINETTE 591R 1ET
 HH ADVANCE 6163S
 HH MISS ADVANCE 6094S

HH ADVANCE 145L
 HH MISS ADVANCE 9065J

CL 1 DOMINO 824H
 HH MS ADVANCE 8016H

This is our first offering of sons out of this 3297A son, and we couldn't be more excited about what we are seeing. The depth of rib, length of body, muscle expression and overall quality he is siring is outstanding. He has curve bending numbers with strong carcass and loads of cow power. Plan on seeing lots more of his influence in next year's sale. 7143E ranks in the top 10% on CED, UDDR, TEAT and MARB, the top 15% on Milk and M&G, and the top 3% on all profit indexes. **11 outstanding sons sell!**



REFERENCE SIRE

HH ADVANCE 7143E ET

Reference Sire

HH ADVANCE 7162E ET

BULL CALVED - 1/21/2017 REGISTRATION - 43786254

GE-EPD	
CED	+0.0
BW	+6.1
WW	+72
YW	+113
SCR	+1.6
MILK	+23
REA	+44
MARB	-.07
SBMI	+375
SCHB	+109

HH ADVANCE 1013Y ET
HH ADVANCE 4075B ET
 HH MISS ADVANCE 0121X

HH ADVANCE 9144W
HH MISS ADVANCE 1010Y ET
 HH MISS ADVANCE 6033S ET

HH ADVANCE 4055P
 HH MISS ADVANCE 7003T
 HH ADVANCE 8203U ET
 HH MISS ADVANCE 7050T

HH ADVANCE 5104R
 HH MISS ADVANCE 7142T

HH ADVANCE 3196N
 HH MISS ADVANCE 147L ET

7162E posted one of the highest adj. 365 day weights ever at our ranch at over 1530 lbs. He has tremendous depth of body and length of spine along with exceptional fleshing ability. He is a son of the 1010Y donor cow that is one of the best power cows we have ever produced. His progeny have extra bone, substance, and overall power. Ranks in the top 2% on WW, YW, and CWT and the top 10% on TEAT EPD **5 powerhouse sons sell!**



REFERENCE SIRE

HH ADVANCE 7162E ET

Reference Sire

CL 1 DOMINO 883F 1ET

BULL CALVED - 1/9/2018 REGISTRATION - 43908962

GE-EPD	
CED	+2.8
BW	+2.0
WW	+68
YW	+113
SCR	+1.1
MILK	+30
REA	+47
MARB	+46
SBMI	+391
SCHB	+156

CL 1 DOMINO 386A 1ET
CL 1 DOMINO 6128D 1ET
 CL 1 DOMINETTE 055X

CL 1 DOMINO 215Z
CL 1 DOMINETTE 450B
 CL 1 DOMINETTE 1178Y

CL 1 DOMINO 1108Y 1ET
 CL 1 DOMINETTE 440P 1ET

CL 1 DOMINO 860U
 CL 1 DOMINETTE 7136T 1ET

CL 1 DOMINO 9122W 1ET
 CL 1 DOMINETTE 055X

CL 1 DOMINO 862U
 CL 1 DOMINETTE 777T 1ET

883F was the high selling bull in Cooper's 2019 sale and had been a standout there all year. He is out of the same dam as their 6187D herd sire that has been used with so much success across the country. 883F is moderate framed, long bodied, and stout and has exceptional EPDs that rank him in the top 2% on WW, YW, CWT, and MARB EPDs and CHB\$ and the top 15% on UDDR and TEAT. We are very excited about his first sons to sell! **6 high quality sons sell!**



REFERENCE SIRE

CL 1 DOMINO 883F 1ET

Reference Sire

HH ADVANCE 8008F

BULL CALVED - 12/29/2017 REGISTRATION - 43896716

GED	+5.8
BW	+1.3
WW	+64
YW	+99
SCR	+1.9
MILK	+29
REA	+5.9
MARB	+3.6
SBMI	+4.10
SCHB	+147

HH ADVANCE 0002X
HH ADVANCE 3006A
 HH MISS ADVANCE 1142Y
 HH ADVANCE 3297A ET
HH MISS ADVANCE 6053D ET
 HH MISS ADVANCE 1056Y ET

HH ADVANCE 7026T ET
 HH MISS ADVANCE 8163U
 HH ADVANCE 8050U ET
 HH MISS ADVANCE 9176W ET
 CL 1 DOMINO 091X
 HH MISS ADVANCE 9228W
 HH ADVANCE 8050U ET
 HH MISS ADVANCE 6005S

8008F is a curve bender deluxe with exceptional maternal and carcass strength also. He ranks in the top 20% or higher on 17 different traits. He has been used very successfully on heifers the last 2 years and sires extra length of body, eye appeal, and all around balance. His dam is a full sister to the 7156E bull that has done such an outstanding job at Van Newkirk's and Cooper's **7 curve bender sons sell!**



HH ADVANCE 8008F

Reference Sire

HH ADVANCE 8132F

BULL CALVED - 1/14/2018 REGISTRATION - 43896818

GED	+10.5
BW	+0.5
WW	+68
YW	+105
SCR	+1.7
MILK	+25
REA	+4.8
MARB	+3.4
SBMI	+3.63
SCHB	+136

HH ADVANCE 4082B ET
HH ADVANCE 6212D ET
 HH MISS ADVANCE 7003T
 HH ADVANCE 3033A ET
HH MISS ADVANCE 6040D ET
 HH MISS ADVANCE 1010Y ET

CL 1 DOMINO 1161Y
 HH MISS ADVANCE 9102W
 CL 1 DOMINO 320N
 HH MISS ADVANCE 5139R ET
 HH ADVANCE 0002X
 HH MISS ADVANCE 6155S
 HH ADVANCE 9144W
 HH MISS ADVANCE 6033S ET

8132F is unmatched by any Horned sire in the breed for his combination of CED, BW, growth, and carcass. The first calf crop out of this elite curve bender is outstanding. He sires thickness, growth, eye appeal, with very moderate birth weights. His maternal granddam is the 1010Y cow that has been one of our best donors and has some of the feature bulls in this sale. **6 high quality sons sell!**



HH ADVANCE 8132F

Reference Sire

ADDITIONAL REFERENCE SIRES

	CALVED	REG. NO.	GED	BW	WW	YRWT	SCR	MLK	REA	MARB	SBMI	SCHB
HH ADVANCE 4121P	1/21/04	42475817	8.4	3.4	46	88	1.1	21	0.45	0.06	249	104
HH ADVANCE 5304C ET	2/18/15	43579213	5.5	4	59	93	0.7	26	0.49	-0.22	293	82
HH ADVANCE 6092D ET	1/9/16	43692365	3.3	2.1	44	73	0.8	28	0.49	0.13	357	115
HH ADVANCE 6186D ET	1/19/16	43688527	7.3	0.9	61	90	1.5	25	0.28	0.1	341	106
HH ADVANCE 8120F ET	1/13/18	43896810	-1.1	4.1	60	93	0.6	24	0.63	0.3	416	171
HH ADVANCE 9144W	1/21/09	42999418	-0.1	3.4	61	103	1.9	35	0.16	0.13	308	109
CL1 DOMINO 5110C	1/16/15	43580881	2.3	3.7	60	89	0.7	35	0.3	0.13	351	117
FS ADVANCE 7035E	9/23/17	43868017	6.5	0.3	52	85	0.9	26	0.13	0.3	319	134

EXPLANATION OF BREED EPDS

CALVING EASE- DIRECT (CED)

CE EPD is based on calving ease scores and birth weights and is measured on a percentage. CE EPD indicates the influence of the sire on calving ease in females calving at 2 years of age. For example, if sire A has a CE EPD of 6 and sire B has a CE EPD of -2, then you would expect on average if comparably mated, sire A's calves would be born with an 8% more likely chance of being unassisted when compared to sire B's calves.

BIRTH WEIGHT (BW)

BW EPD is an indicator trait for calving ease and is measured in pounds. For example, if sire A has a BW EPD of 3.6 and sire B has a BW EPD of 0.6, then you would expect on average if comparably mated, sire A's calves would come 3 lb. heavier at birth when compared to sire B's calves. Larger BW EPDs usually, but not always, indicate more calving difficulty. The figure in parentheses found after each EPD is an accuracy value or reliability of the EPD.

WEANING WEIGHT (WW)

Weaning Weight (WW) WW EPD is an estimate of pre-weaning growth that is measured in pounds. For example, if sire A has a WW EPD of 60 and sire B has a WW EPD of 40, then you would expect on average if comparably mated, sire A's calves would weigh 20 lb. heavier at weaning when compared to sire B's calves.

YEARLING WEIGHT (YW)

YW EPD is an estimate of post-weaning growth that is measured in pounds. For example, if sire A has a YW EPD of 100 and sire B has a YW EPD of 70, then you would expect on average if comparably mated, sire A's calves would weigh 30 lb. heavier at a year of age when compared to sire B's calves.

Scrotal Circumference (SCR)

Measured in centimeters and adjusted to 365 days of age, SC EPD is the best estimate of fertility. It is related to the bull's own semen quantity and quality, and is also associated with age at puberty of sons and daughters. Larger SC EPDs suggest younger age at puberty. Yearling sons of a sire with a 0.7 SC EPD should have yearling scrotal circumference measurements that average 0.7 centimeters (cm) larger than progeny by a bull with an EPD of 0.0 cm.

MATERNAL MILK EPD (MILK)

The milking ability of a sire's daughters is expressed in pounds of calf weaned. It predicts the difference in average weaning weights of sires' daughters' progeny due to milking ability. Daughters of the sire with a +14 MM EPD should produce progeny with 205-day weights averaging 24 lb. more (as a result of greater milk production) than daughters of a bull with a MM EPD of -10 lb. (14 minus -10.0 = 24 lb.). This difference in weaning weight is due to total milk production during the entire lactation.

TEAT SIZE (TEAT)

TEAT EPDs are reported on a 9 (very small) to 1 (very large, balloon shaped) scoring scale. Differences in sire EPDs predict the difference expected in the sires' daughters' udder characteristics when managed in the same environment.

For example, if sire A has a teat size EPD of 0.4, and sire B has a teat size EPD of -0.1, the difference in the values is 0.5, or one-half of a score. If daughters of sires A and B are raised and managed in the same environment, you would expect half a score smaller teat size in daughters of sire A, compared to sire B.

RIBEYE AREA (REA)

REA EPDs reflect differences in an adjusted 365-day ribeye area measurement based on carcass measurements of harvested cattle. Sires with relatively higher REA EPDs are expected to produce better-muscled and higher percentage yielding slaughter progeny than will sires with lower REA EPDs. Ultrasound measurements are also incorporated into this trait and have been shown to be highly correlated with the performance of slaughter progeny. All data is expressed on a carcass scale.

MARBLING (MARB)

MARB EPDs reflect differences in an adjusted 365-day marbling score (intramuscular fat, [IMF]) based on carcass measurements of harvested cattle. Breeding cattle with higher MARB EPDs should produce slaughter progeny with a higher degree of IMF and therefore higher quality grades. Ultrasound measurements are also incorporated into this trait and have been shown to be highly correlated with the performance of slaughter progeny. All data is expressed on a carcass scale.

BALDY MATERNAL INDEX (\$BMI)

The BMI\$ is a maternally focused index that is based on a production system that uses Hereford x Angus cross cows. Progeny of these cows are directed towards Certified Hereford Beef. This index has significant weight on Sustained Cow Fertility, which predicts fertility and longevity of females. There is a slightly positive weight on Weaning Weight, Mature Cow Weight and Milk which accounts for enough growth but ensures females do not increase inputs. There is some negative emphasis on Dry Matter Intake, but a positive weighting on Carcass Weight which is anticipated to provide profitability from finishing of non-replacement females and castrated males. Marbling and Rib-eye Area are also positively weighted to keep the harvested progeny successful for CHB. This index is geared to identify Hereford bulls that will be profitable when used in a rotational cross with mature commercial Angus cows.

Certified Hereford Beef Index (\$CHB)

The Certified Hereford Beef Index is a terminal sire index that is built on a production system where Hereford bulls are mated to mature commercial Angus cows and all progeny will be targeted for Certified Hereford Beef after the finishing phase. This index has significant weight on Carcass Weight to ensure profit on the rail. As well there is a positive weighting for Average Daily Gain along with a negative weighting on Dry Matter Intake to ensure efficient pounds of growth in the finishing phase. Keep in mind, this production system takes advantage of complimentary breeding with the commercial Angus cow. Although Marbling is weighted positively in this index, a positive weighting for Rib-eye Area and a negative weighting for Back Fat are a greater priority in this index to allow for optimum end-product merit. This is the only index that has no emphasis on fertility. Remember that no replacement heifers are being retained.

**Holden
Herefords**
www.holdenherefords.com

AHA GE·EPD

The Power of Genomically Enhanced EPDs

The American Hereford Association (AHA) has embraced the use of genomics into their genetic evaluation by launching a first of its kind single step analysis that utilizes the marker effects of specific traits. Likewise, AHA is directly estimating accuracy values rather than approximating. The direct estimation of accuracy results in a more conservative value but a more accurate value than previous methodologies. The AHA is producing the most reliable genetic evaluation that is supported by Whole Herd TPR™ and genomics, which will give prospective buyers added confidence in purchasing young and unproven animals.

Buying animals that have a genomic profile incorporated into their Expected Progeny Difference (EPD) offers many advantages that allow for quicker breed and herd improvement. Below is a table showing the average increase in accuracy when buying a young animal with a Genomic Enhanced EPD (GE-EPD) versus an animal without a GE-EPD. Similarly, an effective progeny number increase is listed by trait that shows how many progeny equate to a genomic enhancement of a young animal (e.g. yearling). That's right, buying a young animal that has been genotyped is like having 2-17 progeny, depending on the trait. The proof gained on young, non-parent animals, through a genomic enhancement is valuable and greatly mitigates the risk and allows for more directed selection.



Each animal tested is recognized with the AHA GE-EPD logo.

AHA Trait	Accuracy Improvement	Effective Progeny Number Increase*
Calving Ease	0.09	17
Birth Weight	0.12	8
Weaning Weight	0.14	12
Yearling Weight	0.16	9
Scrotal Circumference	0.17	6
Mature Cow Weight	0.12	4
Udder Suspension	0.17	7
Teat Size	0.17	7
Carcass Weight	0.11	3
Fat	0.08	2
Rib-Eye Area	0.07	2
Marbling	0.10	3

* Effective Progeny Number Increase (EPNI)- EPNI is the difference gained for genotyped animals versus non-genotyped animals.



YEARLING BULLS

This group of yearling bulls represents the top 75% of the bull calves born in our 2020 calf crop. We feel they are one of the best sets we have ever offered for sale when you combine EPDs, phenotype, performance, carcass, strength, and cow power and there are several individuals in this offering that are as good as any bulls we have ever raised. The quality and uniformity in this group from top to bottom is outstanding. They are stout made, well marked, and have top notch performance and ultrasound data to back it up. They have all been semen checked and are ready to go to work for you. 100% of these bulls have AHA GE EPDs to increase the accuracy of their EPDs, and they also are all parentage verified. We invite you to look them over, and we feel that you will be very impressed with the consistency in type and kind in this powerful set of bulls. There are many full and 3/4 brothers in this group also, and almost 50% are ET calves from our extensive ET program.

The average EPDs on this group of bulls is

CED +4.4 BW +2.6 WW +58 YW +91 Scrotal +1.2 Milk +29 M&G +58 TEAT +1.4 REA +.38 MARB +.21 CHB\$ 127

Compare this to these breed averages and you will see how strong this group is on all traits across the board

CED +2.4 BW +2.9 WW +52 YW +84 Scrotal +.9 Milk +24 M&G +51 TEAT +1.24 REA +.37 MARB +.1 CHB\$ 111

The average bull in our sale offering ranks as follows:

Top 35% CED, Top 25% WW, Top 30% YW and BMI\$, Top 20% Scrotal, Milk and M&G, Top 15% TEAT, Top 15% MARB and CHB\$

Combine this with 60 years of common sense, balanced trait selection, linebreeding, and selecting for strong maternal lines that are fertile and easy fleshing, well pigmented, and great uddered, and it adds up to bulls that will add tremendous value to your herd in all phases of beef production.

These bulls were again fed out on the CHS Feeds ration called Holden Bull Challenger. It is a high fiber, low fat pellet that we have fed for the last 20 years. The bulls gained over 3.5 lbs. a day on a 130 day gain test and have an average 205 day weight of 725 lbs., an average 365 day weight of 1325 lbs. and an average scrotal of 36 cm. They also scanned an average REA of 13.56, an average IMF score of 3.33%, and an average REA per 100/wt. of 1.07.

Scrotal Measurements were taken on 1-8-2021

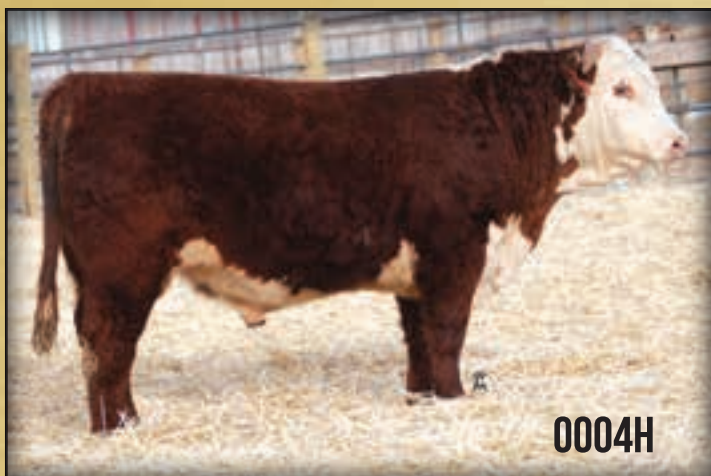

0004H

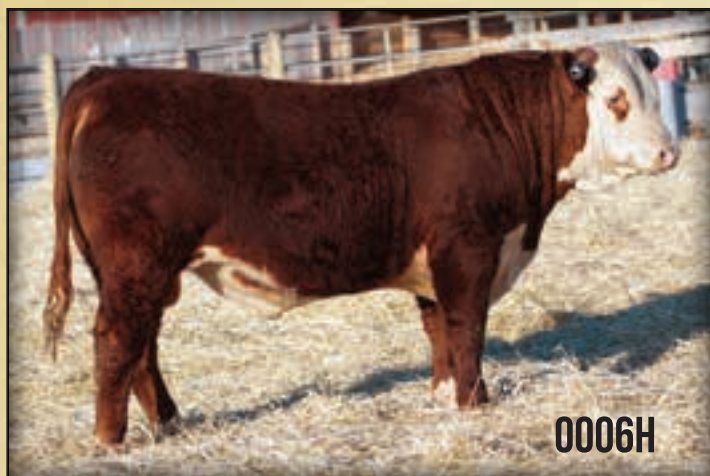

0006H

0004H HH ADVANCE 0004H								AHA GE-EPD	
BULL	CALVED - 12/28/2019		REGISTRATION - 44128584					CED	-0.7
HH ADVANCE 221 ET	CL 1 DOMINO 955W							BW	+4.1
HH ADVANCE 5304C ET	HH MISS ADVANCE 5152R							WW	+66
HH MISS ADVANCE 0041X ET	HH ADVANCE 7034T ET							YW	+99
	HH MISS ADVANCE 5139R ET							SCR	+0.3
HH ADVANCE 3297A ET	CL 1 DOMINO 091X							MILK	+40
HH MISS ADVANCE 5334C	HH MISS ADVANCE 9228W							REA	+76
HH MISS ADVANCE 3279A ET	CL 1 DOMINO 105Y							MARB	-11
	MONTANA MISS 753T							SBMI	+380
BIRTH WT	205 WT	NR	365 WT	YR	ADJ REA	ADJ IMF	SCHB	+119	
92	763	107	1252	97	13.15	2.13			

PIGMENT LEFT EYE - 100% RIGHT EYE - 90% SCROTAL - 32

Extra growth, maternal, and carcass in this stout made bull out of the high selling cow in our Fall Female Sale

- ♦ Top 5% on WW, Top 1% on Milk and M&G, top 2% on REA
- ♦ Maternal brothers sell as Lots 0031H, 0044H, and 0051H

0006H HH ADVANCE 0006H ET								AHA GE-EPD	
BULL	CALVED - 12/29/2019		REGISTRATION - 44128586					CED	+2.8
HH ADVANCE 4101B	HH ADVANCE 221 ET							BW	+3.8
HH ADVANCE 6092D ET	HH MISS ADVANCE 1056Y ET							WW	+52
MONTANA MISS 753T	CL 1 DOMINO 592R 1ET							YW	+81
	MONTANA MISS 306							SCR	+0.6
HH ADVANCE 1098Y	HH ADVANCE 8050U ET							MILK	+32
HH MISS ADVANCE 4011B ET	HH MISS ADVANCE 9065W ET							REA	+30
HH MISS ADVANCE 0121X	HH ADVANCE 8203U ET							MARB	+20
	HH MISS ADVANCE 7050T							SBMI	+387
BIRTH WT	205 WT	NR	365 WT	YR	ADJ REA	ADJ IMF	SCHB	+136	
94	811	ET	1428	ET	13.26	2.81			

PIGMENT LEFT EYE - 100% RIGHT EYE - 100% SCROTAL - 36

Check out the individual performance numbers on this goggle eyed, stout made bull out of the 4011B donor. Dam is a maternal sister to the 4075B herd sire and an exceptional female in every way. His daughters should be exceptional.

- ♦ Top 5% on UDDR and TEAT EPDs
- ♦ Brothers sell as Lots 0008H and 0010H and maternal sister as Lot 0172H.



0008H

0008H		HH ADVANCE 0008H ET		GE-EPD					
BULL	CALVED - 12/30/2019	REGISTRATION - 44128588	GED	+6.3					
HH ADVANCE 4101B	HH ADVANCE 221 ET	HH MISS ADVANCE 1056Y ET	BW	+1.2					
HH ADVANCE 6092D ET	CL 1 DOMINO 592R 1ET	MONTANA MISS 306	WW	+44					
MONTANA MISS 753T	HH ADVANCE 8050U ET	HH MISS ADVANCE 9065W ET	YW	+67					
HH ADVANCE 1098Y	HH ADVANCE 8203U ET	HH MISS ADVANCE 7050T	SCR	+0.8					
HH MISS ADVANCE 4011B ET	HH MISS ADVANCE 0121X		MILK	+29					
HH MISS ADVANCE 0121X			REA	+1.1					
			MARB	+34					
BIRTH WT	205 WT	NR	365 WT	YR	ADJ REA	ADJ IMF	SBMI	+343	
84	754	ET	1321	ET	12.78	4.17	SCHB	+128	
PIGMENT LEFT EYE - 100%		RIGHT EYE - 100%		SCROTAL - 36					

Loads of pigment, thickness, and eye appeal in this well made bull out of the 4011B donor cow. He has high calving ease with extra maternal and carcass.

- ♦ Top 20% on CED, BW and Milk, Top 15% on UDDR and TEAT EPDs
- ♦ Ratioed 127 on IMF and top 4% on MARB EPD
- ♦ Maternal brother sold to Flying S Herefords in our 2020 Sale.



0009H

0009H		HH ADVANCE 0009H ET		GE-EPD					
BULL	CALVED - 12/31/2019	REGISTRATION - 44128589	GED	+6.0					
CL 1 DOMINO 6128D 1ET	CL 1 DOMINO 386A 1ET	CL 1 DOMINETTE 440P 1ET	BW	+3.2					
CL 1 DOMINETTE 055X	CL 1 DOMINO 860U	CL 1 DOMINETTE 7136T 1ET	WW	+70					
CL 1 DOMINO 420B 1ET	CL 1 DOMINO 215Z	CL 1 DOMINETTE 7157T	YW	+112					
HH MISS ADVANCE 7210E	HH ADVANCE 1069Y ET	HH MISS ADVANCE 0121X	SCR	+1.5					
HH MISS ADVANCE 4227B	HH ADVANCE 1069Y ET	HH MISS ADVANCE 0121X	MILK	+36					
			REA	+50					
			MARB	+38					
BIRTH WT	205 WT	NR	365 WT	YR	ADJ REA	ADJ IMF	SBMI	+372	
80	678	ET	1264	ET	13.79	3.39	SCHB	+150	
PIGMENT LEFT EYE - 85%		RIGHT EYE - 60%		SCROTAL - 34					

It would be tough to write a better set of EPDs than this powerhouse bull has. He also has a pedigree loaded with exceptional females. Great combination of phenotype, EPDs and cow power.

- ♦ Top 5% or higher on WW, YW, Scrotal, Milk, M&G, CWT, and MARB EPDs and CHB\$
- ♦ Top 20% on CED and REA EPDs
- ♦ Dam is a top young donor with avg. ratios of 95.5 on BW, 114 on NR, and 108 on YR

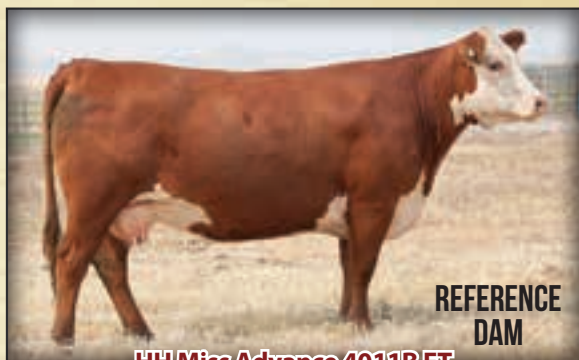

REFERENCE DAM

HH Miss Advance 4011B ET
Dam of Lot 0006H, 0008H, 0010H and 0172H heifer

0010H		HH ADVANCE 0010H ET		GE-EPD					
BULL	CALVED - 12/31/2019	REGISTRATION - 44128590	GED	+9.1					
HH ADVANCE 3297A ET	CL 1 DOMINO 091X	CL 1 DOMINETTE 591R 1ET	BW	+1.0					
HH MISS ADVANCE 9228W	HH ADVANCE 6163S	HH MISS ADVANCE 6094S	WW	+50					
HH ADVANCE 1098Y	HH ADVANCE 8050U ET	HH MISS ADVANCE 9065W ET	YW	+81					
HH MISS ADVANCE 4011B ET	HH ADVANCE 8203U ET	HH MISS ADVANCE 7050T	SCR	+0.8					
HH MISS ADVANCE 0121X	HH MISS ADVANCE 0121X		MILK	+34					
			REA	+36					
			MARB	+17					
BIRTH WT	205 WT	NR	365 WT	YR	ADJ REA	ADJ IMF	SBMI	+432	
86	761	ET	1305	ET	13.19	2.48	SCHB	+115	
PIGMENT LEFT EYE - 90%		RIGHT EYE - 100%		SCROTAL - 34					

Here is one of the 2 last sons that we will have to sell out of the 3297A sire and he is a dandy. Extra pigment, length of body, and style in this calving ease, high maternal package out of the 4011B donor cow.

- ♦ Top 10% on CED and UDDR EPDs, top 10% on UDDR and BMI\$, and top 5% on Milk and TEAT EPDs
- ♦ Maternal brothers sell as Lots 0006H and 0008H

Holden Herefords
www.holdenherefords.com



0011H

HH ADVANCE 0011H ET



BULL		CALVED - 1/1/2020		REGISTRATION - 44128591		CEB	+5.3
HH ADVANCE 3006A		HH ADVANCE 0002X		HH MISS ADVANCE 1142Y		BW	+3.3
HH ADVANCE 8008F		HH ADVANCE 3297A ET		HH MISS ADVANCE 1056Y ET		WW	+60
HH MISS ADVANCE 6053D ET		HH ADVANCE 5161R		HH MISS ADVANCE 752G		YW	+81
HH ADVANCE 8203U ET		HH ADVANCE 7026T ET		HH MISS ADVANCE 7028T ET		SCR	+1.3
HH MISS ADVANCE 2178Z		HH ADVANCE 9119W				MILK	+29
HH MISS ADVANCE 9119W						REA	+1.6
						MARB	+4.2
BIRTH WT	205 WT	NR	365 WT	YR	ADJ REA	ADJ IMF	SBM
94	772	ET	1379	ET	13.41	3.92	+371
PIGMENT LEFT EYE - 100%		RIGHT EYE - 100%		SCROTAL - 37		SCHB +133	

ELITE HERD BULL PROSPECT

There are so many things to like about this well marked, soft made, big hipped bull out of the 2178Z donor. He is as complete phenotypically as any bull selling and combines so many traits we are all looking for. Lots of quality here!

- ◆ Top 20% on WW, Scrotal, Milk and M&G EPDs
- ◆ Top 2% on MARB EPD and ratio 119 on IMF
- ◆ Top 3% on UDDR and TEAT and top 10% on CHB\$
- ◆ Maternal brother to the 8120F herd sire that topped our 2019 Sale at \$55,000 for 1/2 interest to Flying S Herefords
- ◆ Retaining 1/2 interest and 1/2 possession. Buyer will have first choice on possession date.



HH Miss Advance 2178Z

Dam of Lots 0011H and 0268H and herd sire HH Advance 8120F

0018H

HH ADVANCE 0018H



BULL		CALVED - 1/3/2020		REGISTRATION - 44128598		CEB	-1.1
CL 1 DOMINO 1131Y 1ET		CL 1 DOMINO 955W		CL 1 DOMINETTE 615S		BW	+4.9
HH ADVANCE 7076E ET		HH ADVANCE 8203U ET		HH MISS ADVANCE 7050T		WW	+61
HH MISS ADVANCE 0121X		CL 1 DOMINO 215Z		CL 1 DOMINETTE 7157T		YW	+89
CL 1 DOMINO 420B 1ET		HH ADVANCE 1069Y ET		HH MISS ADVANCE 0013X ET		SCR	+1.0
HH MISS ADVANCE 7073E		HH MISS ADVANCE 4127B				MILK	+32
HH MISS ADVANCE 4127B						REA	+3.3
BIRTH WT	205 WT	NR	365 WT	YR	ADJ REA	ADJ IMF	SBM
92	696	98	1282	99	13.64	3.77	+323
PIGMENT LEFT EYE - 100%		RIGHT EYE - 100%		SCROTAL - 36		SCHB +143	

- ◆ Top 10% on Milk, M&G, and MARB, top 4% on CHB\$, top 15% on WW EPD
- ◆ Ratio 103 on REA and 112 on IMF

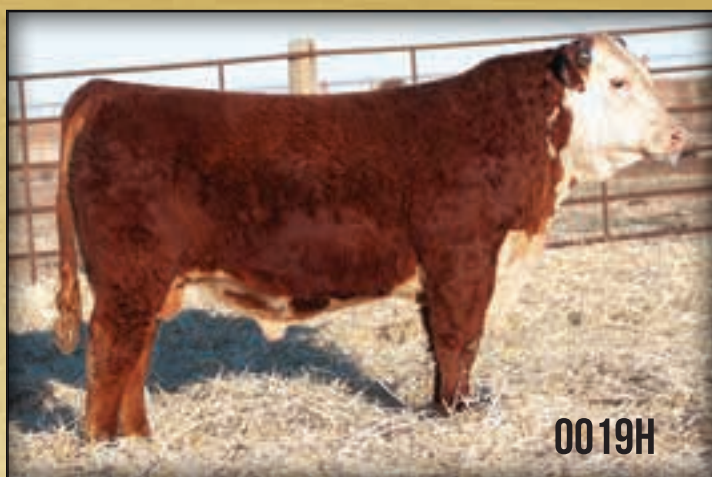

0019H		HH ADVANCE 0019H		GE-EPD				
BULL	CALVED - 1/3/2020	REGISTRATION - 44128599		GED	+3.3			
CL 1 DOMINO 5191C 1ET	CL 1 DOMINO 1161Y	BW	+2.9	WW	+62			
CL 1 DOMINO 744E	CL 1 DOMINETTE 120Y	YW	+100	SCR	+1.2			
CL 1 DOMINETTE 512C	HH ADVANCE 3040A ET	MILK	+24	REA	+38			
HH ADVANCE 6007D ET	CL 1 DOMINETTE 351A	MARB	+14	SBMI	+338			
HH MISS ADVANCE 8099F ET	CL 1 DOMINO 420B 1ET	SCHB	+121	PIGMENT LEFT EYE - 70% RIGHT EYE - 60% SCROTAL - 37				
HH MISS ADVANCE 1072Y ET	HH MISS ADVANCE 6033S ET							
	HH ADVANCE 4055P							
	HH MISS ADVANCE 7003T							
BIRTH WT	205 WT	NR	365 WT	YR	ADJ REA	ADJ IMF	SBMI	SCHB
86	780	110	1388	107	14.54	3.56	+338	+121

Look at the spread in this bulls numbers along with his exceptional individual performance and scan data. We seriously considered keeping 0019H to use on heifers. This bull is very complete in his pattern and out of a great cow family.

- ◆ Top 15% on WW and YW EPDs
- ◆ Ratioed 110 on REA and 106 on IMF
- ◆ Maternal granddam sold for \$37,500 in our 2017 Sale and was a top donor.



HH Miss Advance 1072Y ET
Maternal granddam of Lot 0019H

0020H		HH ADVANCE 0020H		GE-EPD				
BULL	CALVED - 1/3/2020	REGISTRATION - 44128600		GED	+5.2			
HH ADVANCE 1059Y	CL 1 DOMINO 7128T 1ET	BW	+1.1	WW	+61			
FS ADVANCE 7035E	HH MISS ADVANCE 7239T	YW	+90	SCR	+0.9			
CL 1 DOMINETTE 203Z	GB L1 DOMINO 175E	MILK	+29	REA	+38			
HH ADVANCE 6007D ET	CL 1 DOMINETTE 011X	MARB	+26	SBMI	+334			
HH MISS ADVANCE 8187F	CL 1 DOMINO 420B 1ET	SCHB	+159	PIGMENT LEFT EYE - 70% RIGHT EYE - 60% SCROTAL - 34				
HH MISS ADVANCE 5207C	HH MISS ADVANCE 6033S ET							
	CL 1 DOMINO 297Z							
	HH MISS ADVANCE 0217X							
BIRTH WT	205 WT	NR	365 WT	YR	ADJ REA	ADJ IMF	SBMI	SCHB
74	694	97	1259	97	13.44	2.92	+334	+159

Heifer bull prospect with curve bending numbers and extra carcass strength.

- ◆ Top 15% on BW, WW, and M&G, top 10% on MARB, and top 2% on CHB\$
- ◆ 74 lb. BW

0021H		HH ADVANCE 0021H		GE-EPD				
BULL	CALVED - 1/3/2020	REGISTRATION - 44128601		GED	+5.9			
HH ADVANCE 6212D ET	HH ADVANCE 4082B ET	BW	+2.0	WW	+62			
HH ADVANCE 8132F	HH MISS ADVANCE 7003T	YW	+96	SCR	+1.2			
HH MISS ADVANCE 6040D ET	HH ADVANCE 3033A ET	MILK	+23	REA	+41			
HH ADVANCE 3297A ET	HH MISS ADVANCE 1010Y ET	MARB	+33	SBMI	+341			
HH MISS ADVANCE 8247F	CL 1 DOMINO 091X	SCHB	+141	PIGMENT LEFT EYE - 100% RIGHT EYE - 100% SCROTAL - 35				
HH MISS ADVANCE 2178Z	HH MISS ADVANCE 9228W							
	HH ADVANCE 8203U ET							
	HH MISS ADVANCE 9119W							
BIRTH WT	205 WT	NR	365 WT	YR	ADJ REA	ADJ IMF	SBMI	SCHB
75	669	94	1261	97	12.84	3.82	+341	+141

Moderate BW combined with excellent growth and lots of carcass quality in this well marked, stout made 8132F son

- ◆ Top 15% on WW and top 5% on MARB EPD and CHB\$



View videos of the sale offering at
www.theLivestockLink.com or
www.holdenherefords.com

Brayton Dean Lawver
2-20-2020



0022H

HH ADVANCE 0022H ET



BULL		CALVED - 1/3/2020		REGISTRATION - 44128602		GED	+7.1
HH ADVANCE 3297A ET		CL 1 DOMINO 091X		HH MISS ADVANCE 9228W		BW	+1.3
HH ADVANCE 7143E ET		HH ADVANCE 4055P		HH MISS ADVANCE 1088L		WW	+51
HH MISS ADVANCE 9176W ET		CL 1 DOMINO 1131Y 1ET		CL 1 DOMINETTE 615S		YW	+85
HH MISS ADVANCE 4287B ET		CL 1 DOMINO 955W		HH ADVANCE 8050U ET		SCR	+1.3
HH MISS ADVANCE 1263Y ET		HH MISS ADVANCE 5139R ET		HH MISS ADVANCE 5139R ET		MILK	+34
BIRTH WT	205 WT	NR	365 WT	YR	ADJ REA	ADJ IMF	REAR
84	842	ET	1468	ET	14.84	2.53	+55
PIGMENT LEFT EYE - 100%		RIGHT EYE - 100%		SCROTAL - 37		MARB	+19
						SBMI	+502
						SCHB	+145

ELITE HERD BULL PROSPECT

Goggle eyed, thick topped, clean fronted, extra stylish, and as long bodied as we have ever raised. 0022H has been a standout all year and for all the performance that he has he still looks like he would work great on heifers. He and his full brother 0054H are an exciting pair of bulls.

- ◆ Top 4% on CHB\$ and top 1% on BMI\$ and BI\$
- ◆ Top 5% on Milk, top 15% on CED, Scrotal, and REA, top 20% on BW and MARB EPDs
- ◆ Dam is a granddaughter of the great 5139R donor cow and granddam of Lot 0159H
- ◆ Retaining 1/2 interest and 1/2 possession



HH Miss Advance 1263Y ET

Granddam of Lots 0022H, 0054H, 0081H, and 0159H



0023H

HH ADVANCE 0023H ET



BULL		CALVED - 1/3/2020		REGISTRATION - 44128603		GED	+4.4
HH ADVANCE 7076E ET		CL 1 DOMINO 1131Y 1ET		CL 1 DOMINO 955W		BW	+3.4
HH MISS ADVANCE 0121X		HH MISS ADVANCE 0121X		CL 1 DOMINETTE 615S		WW	+56
HH ADVANCE 9144W		HH ADVANCE 8203U ET		HH MISS ADVANCE 7050T		YW	+83
HH MISS ADVANCE 2022Z ET		HH ADVANCE 5104R		HH MISS ADVANCE 7142T		SCR	+1.1
HH MISS ADVANCE 7003T		CL 1 DOMINO 320N		HH MISS ADVANCE 5139R ET		MILK	+37
BIRTH WT	205 WT	NR	365 WT	YR	ADJ REA	ADJ IMF	REAR
92	791	ET	1366	ET	13.54	3.79	+40
PIGMENT LEFT EYE - 90%		RIGHT EYE - 80%		SCROTAL - 37		MARB	+37
						SBMI	+334
						SCHB	+150

Powerful ET bull out of the 2022Z cow that topped our 2019 Female Sale. This well marked, big ribbed, deep flanked, easy fleshing bull will add extra maternal and carcass quality. You won't have any problem finding 0023H in the pen, he is a real eye catcher with a great phenotype.

- ◆ Top 4% or higher on Milk, M&G, MARB and CHB\$
- ◆ Maternal sister sells as Lot 0253H



0025H

HH ADVANCE 0025H ET

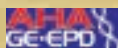

BULL CALVED - 1/3/2020 REGISTRATION - 44129518

CL 1 DOMINO 6128D 1ET CL 1 DOMINO 386A 1ET
CL 1 DOMINO 883F 1ET CL 1 DOMINETTE 055X
 CL1 DOMINETTE 450B CL 1 DOMINO 215Z
 CL 1 DOMINETTE 1178Y

HH ADVANCE 9144W HH ADVANCE 5104R
HH MISS ADVANCE 1010Y ET HH MISS ADVANCE 7142T
 HH MISS ADVANCE 6033S ET HH ADVANCE 3196N
 HH MISS ADVANCE 147L ET

GED	+2.6
BW	+3.3
WW	+64
YW	+110
SCR	+1.1
MILK	+35
REA	+37
MARB	+43
SBMI	+430
SCHB	+152

BIRTH WT	205 WT	NR	365 WT	YR	ADJ REA	ADJ IMF	SCROTAL
97	795	ET	1432	ET	14.64	3.67	-39

PIGMENT LEFT EYE - 100% RIGHT EYE - 100% SCROTAL - 39

PREMIER HERD BULL PROSPECT

This sale will be one of the last chances to buy sons out of the great 1010Y donor cow as we had the misfortune of losing her last fall. 0025H is the real deal in every way and this is a great flush of bulls out of the 883 Cooper bull. Look at the phenotype, EPDs, scan data, pigment, and scrotal size on this stud. He covers all the bases and has a pedigree that is loaded with top cow families. 0025H has loads of breed changing potential.

- ✦ Ratioed 105 on REA and 112 on IMF
- ✦ Top 10% on WW EPD and BMI\$
- ✦ Top 3% on YW, Milk, M&G, CWT, MARB and CHB\$
- ✦ Full brothers sells as Lot 0059H and we are retaining a full brother (0074H) to use in our herd
- ✦ Retaining a 1/4 in herd semen interest



HH Miss Advance 1010Y ET
 Dam of Lot 0025H



0029H

HH ADVANCE 0029H ET



GED	-1.9
BW	+3.7
WW	+59
YW	+91
SCR	+1.9
MILK	+28
REA	+23
MARB	+1.13
SBMI	+374
SCHB	+126

BULL CALVED - 1/4/2020 REGISTRATION - 44128607

CL 1 DOMINO 420B 1ET
HH ADVANCE 7088E
 HH MISS ADVANCE 4021B

CL 1 DOMINO 215Z
 CL 1 DOMINETTE 7157T
 HH ADVANCE 0132X
 HH MISS ADVANCE 2178Z
 HH ADVANCE 8203U ET
 HH MISS ADVANCE 6074S

HH ADVANCE 1044Y ET
HH MISS ADVANCE 3321A ET
 HH MISS ADVANCE 7142T

L1 DOMINO 03571
 HH MISS ADVANCE 3171N

BIRTH WT	205 WT	NR	365 WT	YR	ADJ REA	ADJ IMF	SBMI	SCHB
93	770	ET	1283	ET	13.95	2.58	+374	+126

PIGMENT LEFT EYE - 100% RIGHT EYE - 100% SCROTAL - 37

This is our biggest set of full brothers selling in the sale and they are the right kind. 0029H is well marked, soft made, good haired and fancy.

- ♦ Top 1% on Scrotal, Top 15% on UDDR, TEAT, and CHB\$, top 20% on WW EPD
- ♦ Full brothers sell as Lots 0057H, 0058H, 0063H, 0066H



0029H



**POWERHOUSE
HERD BULL
PROSPECT**

0031H

0031H

HH ADVANCE 0031H ET



GED	+0.6
BW	+3.7
WW	+67
YW	+109
SCR	+0.9
MILK	+37
REA	+72
MARB	+1.10
SBMI	+443
SCHB	+145

BULL CALVED - 1/5/2020 REGISTRATION - 44128609

HH ADVANCE 5044C ET
CL 1 DOMINO 7131E 1ET
 CL 1 DOMINETTE 3175A

CL 1 DOMINO 215Z
 HH MISS ADVANCE 1072Y ET
 CL 1 DOMINO 1161Y
 CL 1 DOMINETTE 1123Y 1ET

HH ADVANCE 3297A ET
HH MISS ADVANCE 5334C
 HH MISS ADVANCE 3279A ET

CL 1 DOMINO 091X
 HH MISS ADVANCE 9228W
 CL 1 DOMINO 105Y
 MONTANA MISS 753T

BIRTH WT	205 WT	NR	365 WT	YR	ADJ REA	ADJ IMF	SBMI	SCHB
84	828	ET	1461	ET	15.27	2.94	+443	+145

PIGMENT LEFT EYE - 100% RIGHT EYE - 100% SCROTAL - 37

POWERHOUSE HERD BULL PROSPECT

Long bodied, extra red, big middled bull out of the 5334C cow that topped our 2020 Fall Female Sale at \$22,000 and the \$170,000 7131E Cooper bull. This classy made bull is an eye catcher that is loaded with muscle. The genetic potential in this flush combined with an outstanding phenotype makes 0031H a no miss herd bull.

- ♦ Top 4% on WW, YW, and all of the Profit Indexes
- ♦ Top 2% on Milk, M&G, and REA EPD
- ♦ Full brothers sell as Lots 0044H and 0051H



**REFERENCE
DAM**

HH Miss Advance 5334C

Dam of Lots 0004H, 0031H, 0044H, 0051H, and 9311G

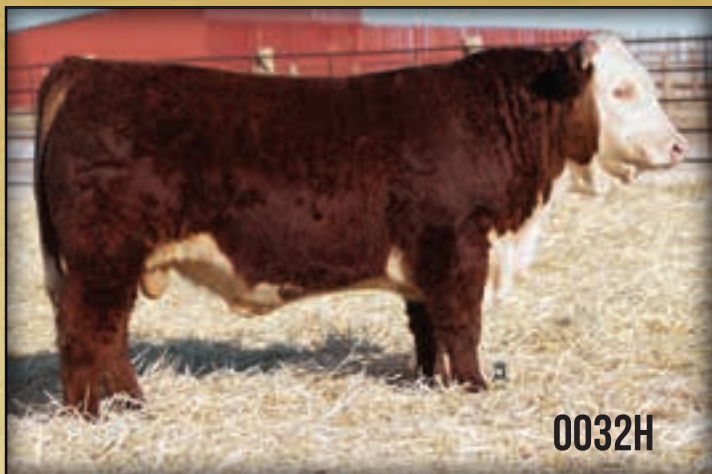

0032H		HH ADVANCE 0032H ET		GE-EPD				
BULL		CALVED - 1/5/2020		REGISTRATION - 44128610				
CL 1 DOMINO 215Z		CL 1 DOMINO 9122W 1ET		GED	+1.6			
HH ADVANCE 5107C ET		CL 1 DOMINETTE 055X		BW	+2.5			
HH MISS ADVANCE 9228W		HH ADVANCE 6163S		WW	+56			
HH ADVANCE 9075W ET		HH MISS ADVANCE 6094S		YW	+86			
HH MISS ADVANCE 3037A ET		HH ADVANCE 7101T		SCR	+0.6			
L1 DOMINETTE 00555		HH MISS ADVANCE 1028L		MILK	+25			
		L1 DOMINO 98367		REA	+40			
		L1 DOMINETTE 98345		MARB	+0.8			
BIRTH WT	205 WT	NR	365 WT	YR	ADJ REA	ADJ IMF	SBMI	+405
92	772	ET	1317	ET	15.67	2.72	SCHB	+119
PIGMENT LEFT EYE - 100%		RIGHT EYE - 100%		SCROTAL - 34		SCHB		

Big hiped, deep ribbed, and well marked 5107C son out of the 3037C donor cow that produced our cover bull from last year.

- ◆ 15.7 inch REA and ratio of 112
- ◆ Top 15% on BMI\$ and BI\$ and TEAT EPD
- ◆ Top 25% on CHB\$



HH Miss Advance 3037A
Dam of Lot 0032H



0034H		HH ADVANCE 0034H ET		GE-EPD				
BULL		CALVED - 1/6/2019		REGISTRATION - 44130493				
HH ADVANCE 0024K		CL 1 DOMINO 824H		GED	+5.8			
HH ADVANCE 286M 1ET		HH MISS ADVANCE 894H		BW	+3.5			
HH MISS ADVANCE 752G		KB L1 DOMINO 519		WW	+68			
HH ADVANCE 1013Y ET		HH MISS ADVANCE 454D		YW	+110			
HH MISS ADVANCE 4050B		HH ADVANCE 4055P		SCR	+1.7			
HH MISS ADVANCE 1010Y ET		HH MISS ADVANCE 7003T		MILK	+29			
		HH ADVANCE 9144W		REA	+56			
		HH MISS ADVANCE 6033S ET		MARB	+0.7			
BIRTH WT	205 WT	NR	365 WT	YR	ADJ REA	ADJ IMF	SBMI	+422
86	802	ET	1398	ET	14.78	2.67	SCHB	+123
PIGMENT LEFT EYE - 100%		RIGHT EYE - 100%		SCROTAL - 39		SCHB		

TOP HERD BULL PROSPECT

Strong topped, big butted, clean made 286M son with extra growth and udder quality. 0034H is rock solid and very complete. Dam was a top donor out of the 1010Y donor cow and she was fancy. If you are looking for a top notch bull that will work great on the 215Z and 3297A pedigrees, here is one to look over. Lots to like in this package!

- ◆ Top 5% on WW, YW, Scrotal, Milk, M&G, UDDR, and TEAT EPDs
- ◆ Top 15% on REA EPD and top 20% on CHB\$
- ◆ Full brother sells as Lot 0046H



HH Miss Advance 4050B
Dam of Lots 0034H, 0046H, 9313G, and 9317G



0038H

HH ADVANCE 0038H ET



GED	-1.7
BW	+4.6
WW	+55
YW	+90
SCR	+0.8
MILK	+30
REA	+42
MARB	+19
SBMI	+328
SCHB	+122

BULL CALVED - 1/6/2020 REGISTRATION - 44128614

HH ADVANCE 3006A
HH ADVANCE 5018C ET
 MONTANA MISS 753T

HH ADVANCE 221 ET
HH MISS ADVANCE 6169D
 HH MISS ADVANCE 2077Z

HH ADVANCE 0002X
 HH MISS ADVANCE 1142Y
 CL 1 DOMINO 592R 1ET
 MONTANA MISS 306
 CL 1 DOMINO 955W
 HH MISS ADVANCE 5152R
 HH ADVANCE 8203U ET
 HH MISS ADVANCE 9065W ET

BIRTH WT	205 WT	NR	365 WT	YR	ADJ REA	ADJ IMF	SBMI
95	765	ET	1341	ET	13.88	3.50	+122

PIGMENT LEFT EYE - 100% RIGHT EYE - 100% SCROTAL - 35

Google eyed, red to the ground, deep sided, moderate framed, and easy fleshing. 0038H is out of one of our very favorite donors on the ranch. She is perfect uddered and a role model brood cow. 0038H is very complete from end to end.

- ◆ Top 20% on Milk, M&G, MARB, and CHB\$
- ◆ Brothers sell as Lots 0056H, 0065H, and 0179H
- ◆ Dam is a maternal sister to our 9073G herd sire



0038H



**UNMATCHED
 EPDS &
 UNLIMITED
 POTENTIAL**

0043H

0043H

HH ADVANCE 0043H



GED	+11.6
BW	+1.0
WW	+75
YW	+123
SCR	+1.6
MILK	+27
REA	+28
MARB	+34
SBMI	+427
SCHB	+132

BULL CALVED - 1/7/2020 REGISTRATION - 44128619

HH ADVANCE 6212D ET
HH ADVANCE 8132F
 HH MISS ADVANCE 6040D ET

HH ADVANCE 5148C ET
HH MISS ADVANCE 8046F
 HH MISS ADVANCE 6185D ET

HH ADVANCE 4082B ET
 HH MISS ADVANCE 7003T
 HH ADVANCE 3033A ET
 HH MISS ADVANCE 1010Y ET
 L1 DOMINO 01498
 HH MISS ADVANCE 0232X
 HH ADVANCE 3297A ET
 HH MISS ADVANCE 5139R ET

BIRTH WT	205 WT	NR	365 WT	YR	ADJ REA	ADJ IMF	SBMI
80	762	107	1423	110	12.60	4.85	+132

PIGMENT LEFT EYE - 100% RIGHT EYE - 100% SCROTAL - 38

UNMATCHED EPDS & UNLIMITED POTENTIAL

Here is a bull that you could write footnotes about all day long. 0043H is UNMATCHED by any bull in the breed for his combination of CED, BW, WW, and YW EPDs. He is very complete in his pattern, well marked, big testicled, smooth made through his front end, and double bred to the \$175,000 5139R donor cow. His dam will be a donor for us this year and scored a 9-9 on TEAT and UDDR as a 3 year old. 0043H has breed changing potential and has everything in line to be a replacement for bulls like Sensation and 215Z.

- ◆ Top 4% on MARB EPD and ratioed 144 on IMF
- ◆ Top 10% on CHB\$ and BMI\$
- ◆ Top 3% on CED, Scrotal, and M&G EPDs
- ◆ Top 1% on WW and YW EPDs
- ◆ Retaining a full 1/4 semen revenue interest

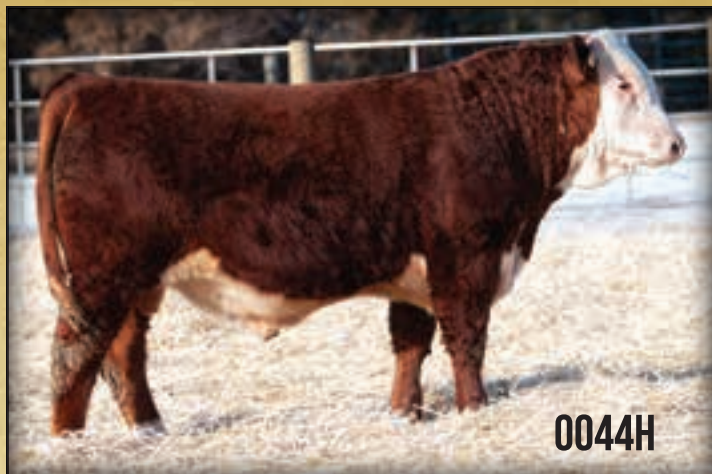

0044H		HH ADVANCE 0044H ET						
BULL		CALVED - 1/7/2020		REGISTRATION - 44128620				
HH ADVANCE 5044C ET		CL 1 DOMINO 215Z		CED +1.6				
CL 1 DOMINO 7131E 1ET		HH MISS ADVANCE 1072Y ET		BW +3.5				
CL 1 DOMINETTE 3175A		CL 1 DOMINO 1161Y		WW +62				
HH ADVANCE 3297A ET		CL 1 DOMINETTE 1123Y 1ET		YW +100				
HH MISS ADVANCE 5334C		CL 1 DOMINO 091X		SCR +1.4				
HH MISS ADVANCE 3279A ET		HH MISS ADVANCE 9228W		MILK +31				
		CL 1 DOMINO 105Y		REA +.73				
		MONTANA MISS 753T		MARB +.03				
				SBMI +398				
BIRTH WT	205 WT	NR	365 WT	YR	ADJ REA	ADJ IMF	SCHB	+124
90	725	ET	1314	ET	15.40	2.53		
PIGMENT LEFT EYE - 100%		RIGHT EYE - 75%		SCROTAL - 37				

0046H		HH ADVANCE 0046H ET						
BULL		CALVED - 1/7/2020		REGISTRATION - 44130488				
HH ADVANCE 0024K		CL 1 DOMINO 824H		CED +0.9				
HH ADVANCE 286M 1ET		HH MISS ADVANCE 894H		BW +5.8				
HH MISS ADVANCE 752G		KB L1 DOMINO 519		WW +72				
HH ADVANCE 1013Y ET		HH MISS ADVANCE 454D		YW +114				
HH MISS ADVANCE 4050B		HH ADVANCE 4055P		SCR +1.8				
HH MISS ADVANCE 1010Y ET		HH MISS ADVANCE 7003T		MILK +21				
		HH ADVANCE 9144W		REA +.43				
		HH MISS ADVANCE 6033S ET		MARB +.04				
				SBMI +415				
BIRTH WT	205 WT	NR	365 WT	YR	ADJ REA	ADJ IMF	SCHB	+110
97	833	ET	1350	ET	12.60	2.50		
PIGMENT LEFT EYE - 100%		RIGHT EYE - 100%		SCROTAL - 39				

0044H is another son of the \$170,000 7131E Cooper bull and out of our high selling cow from last fall. This well marked, deep ribbed, stout made bull has an exceptional EPD profile and a pedigree loaded with cow power. Great all around combination here!

- ◆ Top 15% on WW, YW, Scrotal, Milk, and M&G, Top 10% on UDDR and TEA, and top 2% on REA EPDs.
- ◆ Dam sold for \$22,000 in our 2021 Fall Female Sale
- ◆ Brothers sell as Lots 0004H, 0031H, and 0051H

Exceptional bone and substance in this powerhouse son of the 286M bull. 0046H is well marked and fancy and out of the 4050B cow. Power and maternal in a stylish package.

- ◆ Weaned in August at 890 lbs. actual weight
- ◆ Top 2% on WW, YW, and Scrotal EPDs
- ◆ Top 10% on UDDR EPD and BMI\$
- ◆ Full brother sells as Lot 0034H





0049H

HH ADVANCE 0049H ET

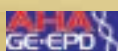

BULL		CALVED - 1/8/2020		REGISTRATION - 44130490		GED	+5.0
HH ADVANCE 0024K		HH MISS ADVANCE 894H		CL 1 DOMINO 824H		BW	+3.0
HH ADVANCE 286M 1ET		KB L1 DOMINO 519		HH MISS ADVANCE 454D		WW	+59
HH MISS ADVANCE 752G		HH MISS ADVANCE 454D		CL 1 DOMINO 7128T 1ET		YW	+92
HH ADVANCE 0132X		HH MISS ADVANCE 6054S		HH ADVANCE 4055P		SCR	+1.5
HH MISS ADVANCE 3080A ET		HH MISS ADVANCE 5140R ET		HH MISS ADVANCE 5140R ET		MILK	+27
HH MISS ADVANCE 9100W						REA	+29
						MARB	+0.4
BIRTH WT	205 WT	NR	365 WT	YR	ADJ REA	ADJ IMF	SBMI
90	821	ET	1545	ET	16.02	3.06	+458
PIGMENT LEFT EYE - 100%		RIGHT EYE - 100%		SCROTAL - 37		SCHB +127	

POWERHOUSE HERD BULL PROSPECT

If you like them long bodied, well marked, full of red meat, and a little more frame then here is a bull to really look over. This bull has exceptional individual performance and a huge ribeye. Dam is a top donor with a great udder and sold to Laprath Ranch in our 2019 Sale. Here is a bull with a little different pedigree that would sure work on the 215Z and 3297A lines of cattle.

- ◆ 16 inch REA and 114 ratio
- ◆ #2 bull in the sale on adj. 365 wt. at 1545 lbs.
- ◆ Top 5% on Scrotal, SCF, and BMI\$ and BIH\$
- ◆ Retaining a 1/4 in herd semen interest



HH Miss Advance 3080A ET
Dam of Lot 0049H



0050H

HH ADVANCE 0050H



BULL		CALVED - 1/8/2020		REGISTRATION - 44128623		GED	+8.5
CL 1 DOMINO 744E		CL 1 DOMINETTE 512C		CL 1 DOMINO 1161Y		BW	+1.8
CL 1 DOMINO 5191C 1ET		CL 1 DOMINETTE 120Y		HH ADVANCE 3040A ET		WW	+65
CL 1 DOMINETTE 512C		CL 1 DOMINETTE 351A		CL 1 DOMINETTE 351A		YW	+98
CL 1 DOMINO 4150B		CL 1 DOMINO 215Z		CL 1 DOMINETTE 058X		SCR	+1.7
HH MISS ADVANCE 8014F		HH ADVANCE 2316Z ET		HH MISS ADVANCE 4168B ET		MILK	+26
HH MISS ADVANCE 6079D						REA	+23
						MARB	+33
BIRTH WT	205 WT	NR	365 WT	YR	ADJ REA	ADJ IMF	SBMI
86	836	117	1344	104	12.12	4.44	+355
PIGMENT LEFT EYE - 85%		RIGHT EYE - 100%		SCROTAL - 36		SCHB +131	

Look at the spread from BW to YW on this good 744E son. 0050H weaned off at 800 lbs. off a 2 year old heifer. He is well marked, deep ribbed, stout, and smooth shouldered.

- ◆ Top 5% on MARB and ratioed 132 on IMF
- ◆ Top 2% on Scrotal, top 10% on CED, WW, and CHB\$
- ◆ Heifer bull with performance and carcass

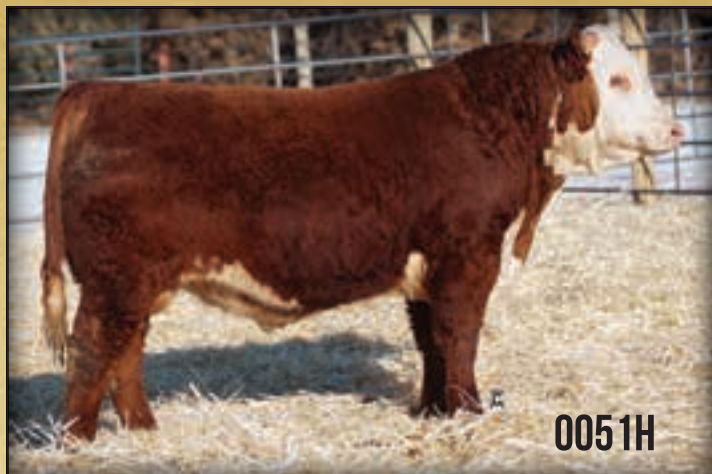

0053H

HH ADVANCE 0053H ET

BULL CALVED - 1/8/2020 REGISTRATION - 44144209

HH ADVANCE 4105B ET
HH ADVANCE 6006D ET
 HH MISS ADVANCE 1175Y ET

HH ADVANCE 1098Y
 L1 DOMINETTE 99374
 HH ADVANCE 7034T ET
 HH MISS ADVANCE 5139R ET

HH ADVANCE 3196N
HH MISS ADVANCE 7098T ET
 HH MISS ADVANCE 2196M

HH ADVANCE 932J 1ET
 HH MISS ADVANCE 9082J
 CL 1 DOMINO 824H
 HH MISS ADVANCE 752G

GE-EPD	CED	+9.8
	BW	+3.6
	WW	+51
	YW	+82
	SCR	+0.9
	MILK	+25
	REA	+1.14
	MARB	-0.04
	SBMI	+399
	SCHB	+98

BIRTH WT	205 WT	NR	365 WT	YR	ADJ REA	ADJ IMF	SBMI
80	690	ET	1219	ET	11.92	3.42	+399

PIGMENT LEFT EYE - 100% RIGHT EYE - 100% SCROTAL - 36

Well marked, stout made bull out of a proven donor out of a great cow family.

- ♦ One of the top bulls in the sale on UDDR and TEAT ranking in top 3% and top 1%

0051H

HH ADVANCE 0051H ET

BULL CALVED - 1/8/2020 REGISTRATION - 44128624

HH ADVANCE 5044C ET
CL 1 DOMINO 7131E 1ET
 CL 1 DOMINETTE 3175A

HH ADVANCE 3297A ET
HH MISS ADVANCE 5334C
 HH MISS ADVANCE 3279A ET

CL 1 DOMINO 215Z
 HH MISS ADVANCE 1072Y ET
 CL 1 DOMINO 1161Y
 CL 1 DOMINETTE 1123Y 1ET
 CL 1 DOMINO 091X
 HH MISS ADVANCE 9228W
 CL 1 DOMINO 105Y
 MONTANA MISS 753T

GE-EPD	CED	+4.5
	BW	+2.8
	WW	+59
	YW	+94
	SCR	+1.0
	MILK	+34
	REA	+0.77
	MARB	+0.15
	SBMI	+425
	SCHB	+141

BIRTH WT	205 WT	NR	365 WT	YR	ADJ REA	ADJ IMF	SBMI
90	727	ET	1307	ET	16.22	2.61	+425

PIGMENT LEFT EYE - 100% RIGHT EYE - 100% SCROTAL - 39

0051H is a real eye catcher. He is short marked, big butted, and fancy made and loaded with muscle. This mating out of the 7131E Cooper bull and the 5334C donor flat worked and produced 3 big time studs. Great EPDs, cow family, and phenotype in this bull.

- ♦ 16.2 inch REA and ratioed 116
- ♦ Top 5 % on Milk and CHB\$ and top 2% on REA EPD
- ♦ Top 10% on UDDR, M&G, and BMI\$
- ♦ Top 20% on WW and TEAT EPD
- ♦ Full brothers sell as Lots 0031H and 0044H



Montana Miss-753T

Great granddam of Lots 0004H, 0031H, 0044H, and 0051H



Holden Herefords
 www.holdenherefords.com



0054H

HH ADVANCE 0054H ET



BULL		CALVED - 1/8/2020		REGISTRATION - 44128626		CEU	+4.3
HH ADVANCE 3297A ET		CL 1 DOMINO 091X		HH MISS ADVANCE 9228W		BW	+2.3
HH ADVANCE 7143E ET		HH ADVANCE 4055P		HH MISS ADVANCE 1088L		WW	+66
HH MISS ADVANCE 9176W ET		CL 1 DOMINO 1131Y 1ET		CL 1 DOMINETTE 615S		YW	+110
CL 1 DOMINO 1131Y 1ET		CL 1 DOMINETTE 615S		HH ADVANCE 8050U ET		SCR	+1.8
HH MISS ADVANCE 4287B ET		HH MISS ADVANCE 1263Y ET		HH MISS ADVANCE 5139R ET		MILK	+37
HH MISS ADVANCE 1263Y ET		HH MISS ADVANCE 5139R ET				REA	+67
BIRTH WT		205 WT	NR	365 WT	YR	ADJ REA	ADJ IMF
94		873	ET	1509	ET	15.52	3.10
PIGMENT LEFT EYE - 85%		RIGHT EYE - 100%		SCROTAL - 40		MARB	+1.6
						SBMI	+484
						SCHB	+159

TOP SHELF HERD BULL PROSPECT

0054H has been a stud from day one. He is good from every angle and one of the best we have ever raised. He has extra spring of rib, depth of flank, muscle expression, and always catches your eye. He is bold made with extra bone and substance and just has that herd bull presence. To top it off he has an incredible EPD profile across the board and is out of a granddaughter of the \$175,000 5139R donor cow. This bull has the look, pedigree, and numbers and is destined to be a breed changer!

- ◆ Top 2% on CHB\$ and top 1% on BMI\$ and BII\$
- ◆ Top 5% or higher on WW, YW, Scrotal, Milk, M&G, SCF, CWT, and REA EPDs
- ◆ Top 15% on TEAT EPD and well below breed avg. on BW EPD
- ◆ Weaned at 930 lbs. in August and posted a 1509 lb. adj. 365 day wt. with 40 cm Scrotal
- ◆ 15.5 inch REA and ratio of 111
- ◆ A 3/4 sister is one of our best young donors and the dam of the Lot 0159H bull

View videos of the sale offering at
www.theLivestockLink.com or
www.holdenherefords.com



0055H

HH ADVANCE 0055H



BULL		CALVED - 1/8/2020		REGISTRATION - 44128627		CEU	+6.8
HH ADVANCE 3006A		HH ADVANCE 0002X		HH MISS ADVANCE 1142Y		BW	+1.9
HH ADVANCE 8008F		HH ADVANCE 3297A ET		HH MISS ADVANCE 1056Y ET		WW	+59
HH MISS ADVANCE 6053D ET		HH ADVANCE 4082B ET		HH MISS ADVANCE 6033S ET		YW	+85
HH ADVANCE 6248D ET		CL 1 DOMINO 9125W 1ET		CL 1 DOMINETTE 7136T 1ET		SCR	+1.0
HH MISS ADVANCE 8062F ET		CL 1 DOMINETTE 148Y				MILK	+35
CL 1 DOMINETTE 148Y						REA	+1.2
BIRTH WT		205 WT	NR	365 WT	YR	ADJ REA	ADJ IMF
80		785	110	1285	99	11.72	2.97
PIGMENT LEFT EYE - 100%		RIGHT EYE - 100%		SCROTAL - 34		MARB	+24
						SBMI	+441
						SCHB	+118

Dam is a daughter of the 148Y Cooper donor cow and sold for \$16,000 in our 2020 Fall Female Sale.

- ◆ Curve bending EPDs with extra calving ease and top 4% on Milk and M&G EPDs
- ◆ Top 4% on BMI\$ and top 15% on TEAT and MARB EPDs

0056H

HH ADVANCE 0056H ET



BULL		CALVED - 1/8/2020		REGISTRATION - 44128628		GED	+5.4
HH ADVANCE 3006A		HH ADVANCE 0002X		HH MISS ADVANCE 1142Y		BW	+2.3
HH ADVANCE 5018C ET		CL 1 DOMINO 592R 1ET		MONTANA MISS 306		WW	+45
MONTANA MISS 753T		CL 1 DOMINO 955W		HH MISS ADVANCE 5152R		YW	+74
HH ADVANCE 221 ET		HH ADVANCE 8203U ET		HH MISS ADVANCE 9065W ET		SCR	+0.6
HH MISS ADVANCE 6169D		HH ADVANCE 8203U ET		HH MISS ADVANCE 9065W ET		MILK	+35
HH MISS ADVANCE 2077Z		HH ADVANCE 8203U ET		HH MISS ADVANCE 9065W ET		REA	+24
						MARB	+12
BIRTH WT	205 WT	NR	365 WT	YR	ADJ REA	ADJ IMF	SBMI
88	685	ET	1230	ET	12.62	3.15	+389
PIGMENT LEFT EYE - 100%		RIGHT EYE - 100%		SCROTAL - 34			
				SCRB			
				+102			

Goggle eyed, moderate framed, easy fleshing bull out of one of our favorite cows on the ranch. If you want to make some easy doing, extra functional daughters, here is a great option.

- ◆ Top 4% on Milk EPD
- ◆ Dam is a maternal sister to our 9073G herd sire
- ◆ Brothers sell as Lots 0038H, 0065H, and 0179H

0057H

HH ADVANCE 0057H ET



BULL		CALVED - 1/8/2020		REGISTRATION - 44128629		GED	+1.6
CL 1 DOMINO 420B 1ET		CL 1 DOMINO 215Z		CL 1 DOMINETTE 7157T		BW	+3.6
HH ADVANCE 7088E		HH ADVANCE 0132X		HH MISS ADVANCE 2178Z		WW	+52
HH MISS ADVANCE 4021B		HH ADVANCE 8203U ET		HH MISS ADVANCE 6074S		YW	+83
HH ADVANCE 1044Y ET		HH ADVANCE 8203U ET		HH MISS ADVANCE 6074S		SCR	+1.5
HH MISS ADVANCE 3321A ET		L1 DOMINO 03571		HH MISS ADVANCE 3171N		MILK	+27
HH MISS ADVANCE 7142T		HH MISS ADVANCE 3171N				REA	+18
						MARB	+30
BIRTH WT	205 WT	NR	365 WT	YR	ADJ REA	ADJ IMF	SBMI
98	737	ET	1281	ET	14.92	3.48	+399
PIGMENT LEFT EYE - 50%		RIGHT EYE - 100%		SCROTAL - 36			
				SCRB			
				+141			

Here is another bull out of the big flush of brothers out of 7088E and the 3321A donor. He is deep ribbed, big topped, and soft made.

- ◆ Full brothers sell as Lots 0029H, 0058H, 0063H, 0066H

0058H

HH ADVANCE 0058H ET



BULL		CALVED - 1/8/2020		REGISTRATION - 44128630		GED	+3.3
CL 1 DOMINO 420B 1ET		CL 1 DOMINO 215Z		CL 1 DOMINETTE 7157T		BW	+2.9
HH ADVANCE 7088E		HH ADVANCE 0132X		HH MISS ADVANCE 2178Z		WW	+54
HH MISS ADVANCE 4021B		HH ADVANCE 8203U ET		HH MISS ADVANCE 6074S		YW	+82
HH ADVANCE 1044Y ET		HH ADVANCE 8203U ET		HH MISS ADVANCE 6074S		SCR	+1.2
HH MISS ADVANCE 3321A ET		L1 DOMINO 03571		HH MISS ADVANCE 3171N		MILK	+23
HH MISS ADVANCE 7142T		HH MISS ADVANCE 3171N				REA	+45
						MARB	+14
BIRTH WT	205 WT	NR	365 WT	YR	ADJ REA	ADJ IMF	SBMI
93	774	ET	1369	ET	14.32	3.06	+419
PIGMENT LEFT EYE - 100%		RIGHT EYE - 95%		SCROTAL - 35			
				SCRB			
				+129			

Here is a bull that the more you study him the more you like him. He is very complete in his pattern and structure, soft made, big ribbed, and just flat the right kind. 0058H is a bull who will sire sons that top commercial programs would love to buy.

- ◆ Top 15% on TEAT and CHB\$
- ◆ Top 10% on BMI\$ and BII\$
- ◆ Full brothers sell as Lots 0029H, 0057H, 0063H, 0066H

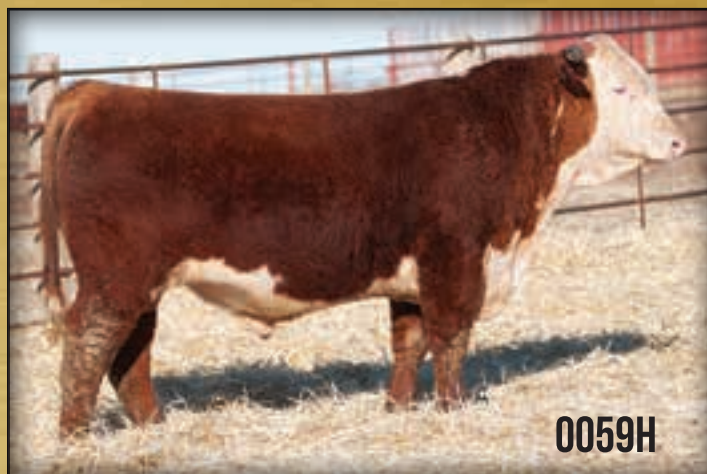

0059H

0059H

HH ADVANCE 0059H ET



BULL		CALVED - 1/8/2020		REGISTRATION - 44129519		GED	+4.9
CL 1 DOMINO 6128D 1ET		CL 1 DOMINO 386A 1ET		CL 1 DOMINETTE 055X		BW	+2.3
CL 1 DOMINO 883F 1ET		CL 1 DOMINO 215Z		CL 1 DOMINETTE 1178Y		WW	+61
CL1 DOMINETTE 450B		HH ADVANCE 9144W		HH ADVANCE 5104R		YW	+106
HH ADVANCE 9144W		HH MISS ADVANCE 1010Y ET		HH MISS ADVANCE 7142T		SCR	+0.8
HH MISS ADVANCE 6033S ET		HH ADVANCE 3196N		HH MISS ADVANCE 147L ET		MILK	+32
		HH MISS ADVANCE 6033S ET		HH MISS ADVANCE 147L ET		REA	+37
						MARB	+33
BIRTH WT	205 WT	NR	365 WT	YR	ADJ REA	ADJ IMF	SBMI
99	882	ET	1493	ET	14.82	3.81	+373
PIGMENT LEFT EYE - 0%		RIGHT EYE - 0%		SCROTAL - 36			
				SCRB			
				+151			

Here is a bull that is going to make a commercial operation a big return. 0059H is loaded with growth, maternal, and carcass strength. He is extra long bodied and thick and would certainly be one of the top herd bulls if he had more eye pigment.

- ◆ #1 bull on actual weaning weight at 940 lbs. on August 21, 2020
- ◆ Moderate BW with top 5% on YW EPD and top 10% on Milk EPD
- ◆ Top 5% on CHB\$ and top 2% on MARB with scan ratios of 106 REA and 116 IMF
- ◆ Top 10% on Milk and M&G
- ◆ Full brother to Lot 0025H and maternal brother to Lots 0197H, 0198H, and 0199H

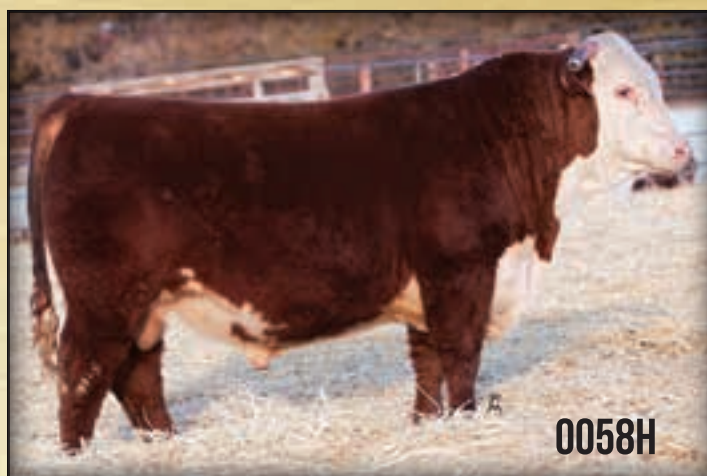

0058H

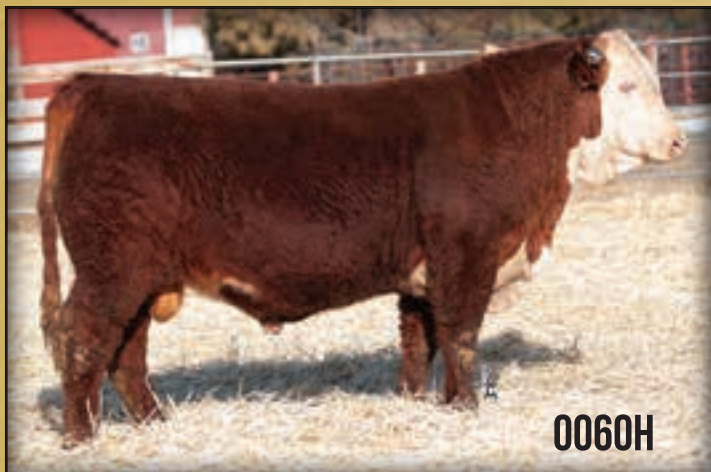

0060H

0060H		HH ADVANCE 0060H ET		GE-EPD					
BULL	CALVED - 1/8/2020	REGISTRATION - 44128631		CEB	+3.7				
CL 1 DOMINO 1131Y 1ET	CL 1 DOMINO 955W	BW	+3.4						
HH ADVANCE 7076E ET	CL 1 DOMINETTE 615S	WW	+54						
HH MISS ADVANCE 0121X	HH ADVANCE 8203U ET	YW	+83						
	HH MISS ADVANCE 7050T	SCR	+1.1						
HH ADVANCE 8050U ET	L1 DOMINO 03571	MILK	+37						
HH MISS ADVANCE 1188Y	HH MISS ADVANCE 365N	REA	+53						
HH MISS ADVANCE 9035W ET	HH ADVANCE 7101T	MARB	+0.8						
	HH MISS ADVANCE 1028L	SBMI	+408						
BIRTH WT	205 WT	NR	365 WT	YR	ADJ REA	ADJ IMF	SBMI	SCHB	+122
95	788	ET	1457	ET	14.62	2.78			
PIGMENT LEFT EYE - 90%		RIGHT EYE - 100%		SCROTAL - 37					

Look at the rib shape and mass in this powerful 7076E son. Dam was a full blood sister to the \$102,000 1098Y sire and this pedigree is loaded with great cows.

- ◆ Weaned at 840 lbs. and 1457 lb. adj 365 weight
- ◆ Top 5% on Milk and M&G EPDs



0065H

0065H		HH ADVANCE 0065H ET		GE-EPD					
BULL	CALVED - 1/9/2020	REGISTRATION - 44128636		CEB	-0.5				
HH ADVANCE 3006A	HH ADVANCE 0002X	BW	+5.2						
HH ADVANCE 8008F	HH MISS ADVANCE 1142Y	WW	+70						
HH MISS ADVANCE 6053D ET	HH ADVANCE 3297A ET	YW	+116						
	HH MISS ADVANCE 1056Y ET	SCR	+1.7						
HH ADVANCE 221 ET	CL 1 DOMINO 955W	MILK	+34						
HH MISS ADVANCE 6169D	HH MISS ADVANCE 5152R	REA	+42						
HH MISS ADVANCE 2077Z	HH ADVANCE 8203U ET	MARB	+25						
	HH MISS ADVANCE 9065W ET	SBMI	+390						
BIRTH WT	205 WT	NR	365 WT	YR	ADJ REA	ADJ IMF	SBMI	SCHB	+153
99	753	ET	1404	ET	13.43	3.07			
PIGMENT LEFT EYE - 100%		RIGHT EYE - 100%		SCROTAL - 36					

Here is a bull that all the cowboys will find. 0065H is well marked, deep ribbed, easy fleshing and just a bull that is complete from end to end. To top it off he is out of a fantastic female and his pedigree is stacked with great cows.

- ◆ Top 2% on WW, YW, Scrotal, M&G, CWT and CHB\$
- ◆ Top 10% on Milk and MARB EPDs
- ◆ #3 bull in sale on YW EPD
- ◆ Maternal brothers sell as Lots 0038H, 0056H, and 0179H

0063H		HH ADVANCE 0063H ET		GE-EPD					
BULL	CALVED - 1/9/2020	REGISTRATION - 44128634		CEB	+3.7				
CL 1 DOMINO 420B 1ET	CL 1 DOMINO 215Z	BW	+2.4						
HH ADVANCE 7088E	CL 1 DOMINETTE 7157T	WW	+46						
HH MISS ADVANCE 4021B	HH ADVANCE 0132X	YW	+67						
	HH MISS ADVANCE 2178Z	SCR	+1.0						
HH ADVANCE 1044Y ET	HH ADVANCE 8203U ET	MILK	+23						
HH MISS ADVANCE 3321A ET	HH MISS ADVANCE 6074S	REA	+16						
HH MISS ADVANCE 7142T	L1 DOMINO 03571	MARB	+28						
	HH MISS ADVANCE 3171N	SBMI	+430						
BIRTH WT	205 WT	NR	365 WT	YR	ADJ REA	ADJ IMF	SBMI	SCHB	+123
94	743	ET	1280	ET	13.23	3.83			
PIGMENT LEFT EYE - 45%		RIGHT EYE - 100%		SCROTAL - 35					

Here is another really functional 7088E son out of the 3321A flush. Lots of maternal, carcass, and just all around quality in these 5 bulls.

- ◆ Top 10% on UDDR, TEAT, MARB and BMIS and BIIS
- ◆ Ratio 117 on IMF

0066H		HH ADVANCE 0066H ET		GE-EPD					
BULL	CALVED - 1/9/2020	REGISTRATION - 44128637		CEB	+4.3				
CL 1 DOMINO 420B 1ET	CL 1 DOMINO 215Z	BW	+2.4						
HH ADVANCE 7088E	CL 1 DOMINETTE 7157T	WW	+50						
HH MISS ADVANCE 4021B	HH ADVANCE 0132X	YW	+75						
	HH MISS ADVANCE 2178Z	SCR	+1.7						
HH ADVANCE 1044Y ET	HH ADVANCE 8203U ET	MILK	+28						
HH MISS ADVANCE 3321A ET	HH MISS ADVANCE 6074S	REA	+28						
HH MISS ADVANCE 7142T	L1 DOMINO 03571	MARB	+20						
	HH MISS ADVANCE 3171N	SBMI	+369						
BIRTH WT	205 WT	NR	365 WT	YR	ADJ REA	ADJ IMF	SBMI	SCHB	+123
85	715	ET	1280	ET	14.53	3.87			
PIGMENT LEFT EYE - 85%		RIGHT EYE - 100%		SCROTAL - 36					

Another well balanced, nice made bull out of the 3321A donor cow. 0066H is goggle eyed on one side, short marked, and very complete.

- ◆ Ratioed 104 on REA and 118 on IMF
- ◆ Top 15% on TEAT and top 20% on MARB and CHB\$
- ◆ Full brothers sell as Lots 0029H, 0057H, 0058H, 0063H

0067H

HH ADVANCE 0067H



CED	-1.7
BW	+3.8
WW	+55
YW	+79
SCR	+0.8
MILK	+33
REA	+1.4
MARB	+4.1
SBMI	+404
SCHB	+147

BULL	CALVED - 1/10/2020	REGISTRATION - 44128638
CL 1 DOMINO 420B 1ET	CL 1 DOMINO 215Z	CL 1 DOMINETTE 7157T
HH ADVANCE 7088E	HH ADVANCE 0132X	HH MISS ADVANCE 2178Z
HH MISS ADVANCE 4021B	HH ADVANCE 4055P	HH MISS ADVANCE 7142T
HH ADVANCE 1069Y ET	HH ADVANCE 5104R	HH MISS ADVANCE 5114R
HH MISS ADVANCE 4168B ET		
HH MISS ADVANCE 7012T		

BIRTH WT	205 WT	NR	365 WT	YR	ADJ REA	ADJ IMF	SBMI	SCHB
99	639	90	1163	90	11.15	4.10		

PIGMENT LEFT EYE - % RIGHT EYE - % SCROTAL - 34

Short marked, long bodied bull that will add maternal and marbling.

- ♦ Top 2% on MARB EPD and ratioed 122, top 3% on CHB\$
- ♦ Top 10% on Milk EPD and BII\$



0075H

0071H

HH ADVANCE 0071H



CED	+4.5
BW	+2.8
WW	+52
YW	+81
SCR	+1.3
MILK	+24
REA	+3.1
MARB	+1.9
SBMI	+416
SCHB	+116

BULL	CALVED - 1/10/2020	REGISTRATION - 44128642
HH ADVANCE 3006A	HH ADVANCE 0002X	HH MISS ADVANCE 1142Y
HH ADVANCE 8008F	HH ADVANCE 3297A ET	HH MISS ADVANCE 1056Y ET
HH MISS ADVANCE 6053D ET	HH ADVANCE 4082B ET	HH MISS ADVANCE 6033S ET
HH ADVANCE 6248D ET	HH ADVANCE 7034T ET	HH MISS ADVANCE 5139R ET
HH MISS ADVANCE 8115F ET		
HH MISS ADVANCE 0041X ET		

BIRTH WT	205 WT	NR	365 WT	YR	ADJ REA	ADJ IMF	SBMI	SCHB
88	659	92	1193	92	12.35	4.75		

PIGMENT LEFT EYE - 70% RIGHT EYE - 60% SCROTAL - 37

0071H will produce some great baldies with lots of marbling and exceptional udder quality.

- ♦ Ratioed 141 on IMF and top 20% on MARB EPD
- ♦ Top 10% on UDDR, TEAT, BII\$, and BMI\$

0075H

HH ADVANCE 0075H ET



CED	+5.8
BW	+2.8
WW	+63
YW	+98
SCR	+1.5
MILK	+30
REA	+4.5
MARB	+0.3
SBMI	+401
SCHB	+122

BULL	CALVED - 1/11/2020	REGISTRATION - 44128645
HH ADVANCE 5044C ET	CL 1 DOMINO 215Z	HH MISS ADVANCE 1072Y ET
CL 1 DOMINO 7131E 1ET	CL 1 DOMINO 1161Y	CL 1 DOMINETTE 1123Y 1ET
CL 1 DOMINETTE 3175A	CL 1 DOMINO 7128T 1ET	HH MISS ADVANCE 6054S
HH ADVANCE 0132X	HH ADVANCE 8203U ET	HH MISS ADVANCE 9119W
HH MISS ADVANCE 4021B		
HH MISS ADVANCE 2178Z		

BIRTH WT	205 WT	NR	365 WT	YR	ADJ REA	ADJ IMF	SBMI	SCHB
99	743	ET	1438	ET	13.86	2.63		

PIGMENT LEFT EYE - 100% RIGHT EYE - 95% SCROTAL - 39

Extra red son of the \$170,000 7131E bull that checks a lot of boxes. 0075H is deep sided and powerful and a real eye catcher. He is a maternal brother to the 7088E herd sire and his dam is a maternal sister to our 8120F herd sire and the Lot 0011H bull. This pedigree is loaded with tremendous females that also have loads of udder quality.

- ♦ Top 10% on WW, M&G, and UDDR, top 5% on Scrotal and TEAT, top 20% on CHB\$
- ♦ Top 25% on CED and top 15% on YW, BMI\$ and BII\$

0073H

HH ADVANCE 0073H ET



CED	+4.1
BW	+3.3
WW	+69
YW	+112
SCR	+1.0
MILK	+26
REA	+3.8
MARB	+1.7
SBMI	+341
SCHB	+128

BULL	CALVED - 1/11/2020	REGISTRATION - 44128644
CL 1 DOMINO 5191C 1ET	CL 1 DOMINO 1161Y	CL 1 DOMINETTE 120Y
CL 1 DOMINO 744E	HH ADVANCE 3040A ET	CL 1 DOMINETTE 351A
CL 1 DOMINETTE 512C	HH ADVANCE 4055P	HH MISS ADVANCE 7003T
HH ADVANCE 1013Y ET	HH ADVANCE 9144W	HH MISS ADVANCE 4016P ET
HH MISS ADVANCE 4133B		
HH MISS ADVANCE 1186Y ET		

BIRTH WT	205 WT	NR	365 WT	YR	ADJ REA	ADJ IMF	SBMI	SCHB
94	814	ET	1464	ET	16.86	3.09		

PIGMENT LEFT EYE - 100% RIGHT EYE - 100% SCROTAL - 35

This long spined, straight topped, well marked 744E son will add pounds and muscle to his progeny. He has fantastic individual performance and scan data.

- ♦ #2 bull in sale for REA at 16.9 and ratio of 120
- ♦ Top 2% on WW and YW EPDs
- ♦ Top 15% on M&G and CHB\$
- ♦ Brothers sell as Lots 0096H and 0097H

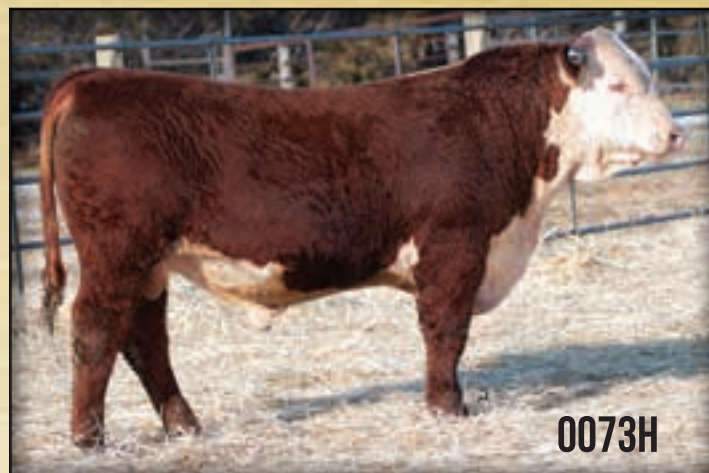

0073H

0081H

HH ADVANCE 0081H ET



BULL	CALVED - 1/11/2020	REGISTRATION - 44130491	GED	+0.1				
HH ADVANCE 0024K	CL 1 DOMINO 824H	HH MISS ADVANCE 894H	BW	+5.7				
HH ADVANCE 286M 1ET	KB L1 DOMINO 519	HH MISS ADVANCE 454D	WW	+73				
HH MISS ADVANCE 752G	CL 1 DOMINO 091X	HH MISS ADVANCE 9228W	YW	+113				
HH ADVANCE 3297A ET	CL 1 DOMINO 091X	HH MISS ADVANCE 9228W	SCR	+1.2				
HH MISS ADVANCE 6317D	CL 1 DOMINO 1131Y 1ET	HH MISS ADVANCE 1263Y ET	MILK	+30				
HH MISS ADVANCE 4287B ET	CL 1 DOMINO 1131Y 1ET	HH MISS ADVANCE 1263Y ET	REA	+60				
			MARB	-0.1				
			SBMI	+415				
			SCHB	+131				
BIRTH WT	205 WT	NR	365 WT	YR	ADJ REA	ADJ IMF		
96	828	ET	1454	ET	14.86	2.73		

PIGMENT LEFT EYE - 100% RIGHT EYE - 100% SCROTAL -39

Powerhouse performance bull out of 286M and the dam of the Lot 0159H bull. 0081H will sire a set of baldy steers that will knock your eyeballs out and the females will be fantastic.

- ◆ Weaned at 875 lbs. in August and has a 1454 lb. adj. 365 day weight
- ◆ Top 2% on WW and YW, top 3% on M&G and top 10% on REA, CHBS, and BMI\$
- ◆ Dam boasts an avg NR of 112 and avg YR of 105.5 on her progeny

0083H

HH ADVANCE 0083H ET



BULL	CALVED - 1/11/2020	REGISTRATION - 44128652	GED	+8.5				
HH ADVANCE 3297A ET	CL 1 DOMINO 091X	HH MISS ADVANCE 9228W	BW	+0.4				
HH ADVANCE 7143E ET	HH ADVANCE 4055P	HH MISS ADVANCE 1088L	WW	+52				
HH MISS ADVANCE 9176W ET	CL 1 DOMINO 215Z	CL 1 DOMINETTE 7157T	YW	+86				
CL 1 DOMINO 420B 1ET	CL 1 DOMINO 105Y	MONTANA MISS 753T	SCR	+1.1				
HH MISS ADVANCE 6330D	CL 1 DOMINO 105Y	MONTANA MISS 753T	MILK	+26				
HH MISS ADVANCE 3279A ET	CL 1 DOMINO 105Y	MONTANA MISS 753T	REA	+32				
			MARB	+27				
			SBMI	+490				
			SCHB	+136				
BIRTH WT	205 WT	NR	365 WT	YR	ADJ REA	ADJ IMF		
95	762	ET	1287	ET	14.86	3.39		

PIGMENT LEFT EYE - 100% RIGHT EYE - 100% SCROTAL -34

Front pasture heifer bull with loads of maternal strength. 0083H has a pedigree loaded with donor cows. Dam is a maternal sister to the 5334C cow that topped our 2021 Female Sale

- ◆ Top 10% on CED, BW, UDDR, MARB and CHBS
- ◆ Top 1% on Sustained Cow Fertility, BMI\$, and BII\$

0085H

HH ADVANCE 0085H ET



BULL	CALVED - 1/11/2020	REGISTRATION - 44128654	GED	+2.2				
CL 1 DOMINO 1131Y 1ET	CL 1 DOMINO 955W	CL 1 DOMINETTE 615S	BW	+1.9				
HH ADVANCE 7076E ET	HH ADVANCE 8203U ET	HH MISS ADVANCE 7050T	WW	+44				
HH MISS ADVANCE 0121X	CL 1 DOMINO 929W	CL 1 DOMINETTE 9140W 1ET	YW	+69				
CL 1 DOMINO 105Y	CL 1 DOMINO 592R 1ET	MONTANA MISS 306	SCR	+0.4				
HH MISS ADVANCE 3294A ET	CL 1 DOMINO 592R 1ET	MONTANA MISS 306	MILK	+38				
MONTANA MISS 753T	MONTANA MISS 306		REA	+68				
			MARB	+0.0				
			SBMI	+367				
			SCHB	+120				
BIRTH WT	205 WT	NR	365 WT	YR	ADJ REA	ADJ IMF		
89	724	ET	1198	ET	15.26	2.13		

PIGMENT LEFT EYE - 100% RIGHT EYE - 100% SCROTAL -36

Well marked, deep ribbed, stout made bull out of a top cow family. Note his moderate BW EPD and strong Milk EPD.

- ◆ Top 2% on Milk EPD
- ◆ Top 4% on REA EPD and ratioed 109
- ◆ Full sister sells as Lot 0048H



0088H

HH ADVANCE 0088H



BULL	CALVED - 1/11/2020	REGISTRATION - 44128657	GED	-3.0				
HH ADVANCE 3006A	HH ADVANCE 0002X	HH MISS ADVANCE 1142Y	BW	+4.2				
HH ADVANCE 5018C ET	CL 1 DOMINO 592R 1ET	MONTANA MISS 306	WW	+63				
MONTANA MISS 753T	CL 1 DOMINO 215Z	CL 1 DOMINETTE 058X	YW	+102				
CL 1 DOMINO 4150B	HH ADVANCE 1013Y ET	HH MISS ADVANCE 8255U	SCR	+1.7				
HH MISS ADVANCE 6156D	HH ADVANCE 1013Y ET	HH MISS ADVANCE 8255U	MILK	+32				
HH MISS ADVANCE 4078B ET	HH MISS ADVANCE 8255U		REA	+47				
			MARB	+0.4				
			SBMI	+425				
			SCHB	+98				
BIRTH WT	205 WT	NR	365 WT	YR	ADJ REA	ADJ IMF		
87	839	118	1449	112	13.86	3.38		

PIGMENT LEFT EYE -45% RIGHT EYE -50% SCROTAL -40

Look at the rib shape and muscle in this square hipped, high performing 5018E son. He has outstanding individual performance and goes back to the 8255U donor cow that was purchased by Hoffman Ranch.

- ◆ #2 bull in the sale on NR and YR
- ◆ Top 10% on WW, YW, Scrotal, Milk, M&G, SCF, and BMI\$





0089H

0089H		HH ADVANCE 0089H ET		GE-EPD				
BULL	CALVED - 1/11/2020	REGISTRATION - 44128658		GED	+7.9			
HH ADVANCE 1013Y ET	HH ADVANCE 4055P	BW	+1.6					
HH ADVANCE 4075B ET	HH MISS ADVANCE 7003T	WW	+54					
HH MISS ADVANCE 0121X	HH ADVANCE 8203U ET	YW	+81					
	HH MISS ADVANCE 7050T	SCR	+1.6					
HH ADVANCE 0002X	HH ADVANCE 7026T ET	MILK	+15					
HH MISS ADVANCE 3058A	HH MISS ADVANCE 8163U	REA	+1.19					
HH MISS ADVANCE 1126Y	HH ADVANCE 7034T ET	MARB	+1.12					
	HH MISS ADVANCE 7088T ET	SBMI	+359					
BIRTH WT	205 WT	NR	365 WT	YR	ADJ REA	ADJ IMF	SCHB	+97
90	734	ET	1230	ET	12.86	3.26		
PIGMENT LEFT EYE - 55%		RIGHT EYE - 100%		SCROTAL - 37				

Lots of eye appeal and style in this well made, clean fronted, deep ribbed 4075B son. Dam is a top notch donor female out of the great 1126Y donor. Nice calving ease bull that should sire exceptional females.

- ♦ Top 15% on CED and top 3% on Scrotal, UDDR and TEAT
- ♦ Maternal brother sells as Lot 9356G

0094H		HH ADVANCE 0094H		GE-EPD				
BULL	CALVED - 1/12/2020	REGISTRATION - 44128662		GED	+5.1			
CL 1 DOMINO 420B 1ET	CL 1 DOMINO 215Z	BW	+2.0					
HH ADVANCE 7088E	CL 1 DOMINETTE 7157T	WW	+60					
HH MISS ADVANCE 4021B	HH ADVANCE 0132X	YW	+90					
	HH MISS ADVANCE 2178Z	SCR	+1.2					
HH ADVANCE 221 ET	CL 1 DOMINO 955W	MILK	+30					
HH MISS ADVANCE 5245C	HH MISS ADVANCE 5152R	REA	+4.7					
HH MISS ADVANCE 0215X ET	HH ADVANCE 7034T ET	MARB	+3.6					
	HH MISS ADVANCE 4019P	SBMI	+386					
BIRTH WT	205 WT	NR	365 WT	YR	ADJ REA	ADJ IMF	SCHB	+138
91	746	105	1391	107	14.38	3.93		
PIGMENT LEFT EYE - 100%		RIGHT EYE - 100%		SCROTAL - 36				

Performance, maternal, and carcass combined with a moderate BW on this well marked, thick butted bull. Dam is perfect uddered DOD cow with an average NR of 106.

- ♦ Ratioed 109 on REA and 117 on IMF and top 4% on MARB EPD
- ♦ Top 20% on WW and Milk, Top 5% on TEAT, and top 10% on CHB\$



0096H

0096H		HH ADVANCE 0096H ET		GE-EPD				
BULL	CALVED - 1/13/2020	REGISTRATION - 44128664		GED	+3.4			
CL 1 DOMINO 5191C 1ET	CL 1 DOMINO 1161Y	BW	+2.6					
CL 1 DOMINO 744E	CL 1 DOMINETTE 120Y	WW	+64					
CL 1 DOMINETTE 512C	HH ADVANCE 3040A ET	YW	+95					
	CL 1 DOMINETTE 351A	SCR	+1.5					
HH ADVANCE 1013Y ET	HH ADVANCE 4055P	MILK	+26					
HH MISS ADVANCE 4133B	HH MISS ADVANCE 7003T	REA	+1.15					
HH MISS ADVANCE 1186Y ET	HH ADVANCE 9144W	MARB	+1.10					
	HH MISS ADVANCE 4016P ET	SBMI	+289					
BIRTH WT	205 WT	NR	365 WT	YR	ADJ REA	ADJ IMF	SCHB	+85
90	800	ET	1383	ET	13.39	4.34		
PIGMENT LEFT EYE - 100%		RIGHT EYE - 100%		SCROTAL - 37				

Big, stout, deep bodied, well marked bull that will grab your attention. 0096H has extra performance and is out of a great cow family.

- ♦ Ratioed 132 on IMF
- ♦ Top 10% on WW, top 20% on YW, and top 5% on Scrotal EPDs
- ♦ Full brother sells as Lot 0073H

0097H		HH ADVANCE 0097H		GE-EPD				
BULL	CALVED - 1/13/2020	REGISTRATION - 44128665		GED	+1.2			
HH ADVANCE 3006A	HH ADVANCE 0002X	BW	+3.4					
HH ADVANCE 5018C ET	HH MISS ADVANCE 1142Y	WW	+59					
MONTANA MISS 753T	CL 1 DOMINO 592R 1ET	YW	+92					
	MONTANA MISS 306	SCR	+1.1					
HH ADVANCE 1013Y ET	HH ADVANCE 4055P	MILK	+29					
HH MISS ADVANCE 4133B	HH MISS ADVANCE 7003T	REA	+1.19					
HH MISS ADVANCE 1186Y ET	HH ADVANCE 9144W	MARB	+0.09					
	HH MISS ADVANCE 4016P ET	SBMI	+382					
BIRTH WT	205 WT	NR	365 WT	YR	ADJ REA	ADJ IMF	SCHB	+88
95	753	106	1313	101	13.39	3.20		
PIGMENT LEFT EYE - 100%		RIGHT EYE - 100%		SCROTAL - 35				

This deep sided, easy doing, well made bull is thick and short marked. He weaned at 800 lbs. and is solid across the board and out of a top cow.

- ♦ Top 20% on WW, YW, Milk, M&G, and TEAT EPDs
- ♦ Maternal brother to Lots 0073H and 0096H

0098H		HH ADVANCE 0098H						GE-EPD	
BULL	CALVED - 1/13/2020	REGISTRATION - 44128666						CED	+5.3
HH ADVANCE 3006A	HH ADVANCE 0002X							BW	+1.6
HH ADVANCE 8008F	HH MISS ADVANCE 1142Y							WW	+54
HH MISS ADVANCE 6053D ET	HH ADVANCE 3297A ET							YW	+76
	HH MISS ADVANCE 1056Y ET							SCR	+1.0
CL 1 DOMINO 5110C	CL 1 DOMINO 3100A 1ET							MILK	+26
HH MISS ADVANCE 8049F	CL 1 DOMINETTE 055X							REA	+63
HH MISS ADVANCE 5043C ET	CL 1 DOMINO 297Z							MARB	+16
	HH MISS ADVANCE 6155S							SBMI	+381
BIRTH WT	205 WT	NR	365 WT	YR	ADJ REA	ADJ IMF	SBMI	SCHB	+116
74	732	103	1346	104	14.19	3.72			

PIGMENT LEFT EYE - 60% RIGHT EYE - 100% SCROTAL - 34

Long bodied, clean patterned, calving ease bull out of 8008E. 0098H also is strong on carcass and maternal.

- ♦ Ratioed 108 on REA and 112 on IMF and top 10% on REA EPD
- ♦ Top 25% on CED, BW, and MARB EPDs
- ♦ Top 10% on UDDR and TEAT EPDs

0112H		HH ADVANCE 0112H						GE-EPD	
BULL	CALVED - 1/15/2020	REGISTRATION - 44128677						CED	+6.3
HH ADVANCE 4082B ET	CL 1 DOMINO 1161Y							BW	+2.1
HH ADVANCE 6212D ET	HH MISS ADVANCE 9102W							WW	+59
HH MISS ADVANCE 7003T	CL 1 DOMINO 320N							YW	+88
	HH MISS ADVANCE 5139R ET							SCR	+1.4
HH ADVANCE 2316Z ET	HH ADVANCE 0132X							MILK	+26
HH MISS ADVANCE 6189D	HH MS ADV 7008G 1ET							REA	+38
HH MISS ADVANCE 4038B ET	HH ADVANCE 1038Y ET							MARB	+11
	HH MISS ADVANCE 7037T							SBMI	+290
BIRTH WT	205 WT	NR	365 WT	YR	ADJ REA	ADJ IMF	SBMI	SCHB	+115
92	742	104	1284	99	14.72	2.75			

PIGMENT LEFT EYE - 100% RIGHT EYE - 100% SCROTAL - 36

Well marked, clean fronted, thick topped bull out of 6212D.

- ♦ Ratioed 112 on REA
- ♦ Top 20% on WW and top 10% on Scrotal EPDs

0100H		HH ADVANCE 0100H ET						GE-EPD	
BULL	CALVED - 1/13/2020	REGISTRATION - 44128668						CED	+1.7
HH ADVANCE 3297A ET	CL 1 DOMINO 091X							BW	+1.5
HH ADVANCE 7143E ET	HH MISS ADVANCE 9228W							WW	+40
HH MISS ADVANCE 9176W ET	HH ADVANCE 4055P							YW	+69
	HH MISS ADVANCE 1088L							SCR	+0.8
L1 DOMINO 03473	L1 DOMINO 01418							MILK	+25
L1 DOMINETTE 06486	L1 DOMINETTE 95435							REA	-0.2
L1 DOMINETTE 99374	L1 DOMINO 96988							MARB	+26
	L1 DOMINETTE 96911							SBMI	+392
BIRTH WT	205 WT	NR	365 WT	YR	ADJ REA	ADJ IMF	SBMI	SCHB	+98
92	700	ET	1304	ET	13.99	3.58			

PIGMENT LEFT EYE - 95% RIGHT EYE - 85% SCROTAL - 36

Moderate framed, easy fleshing, well made bull out of a 14 year old Miles City cow that is still in production. Dam is a maternal sister to our 4105B herd sire and is still sound in every way at 15 years of age.

- ♦ Top 10% on Sustained Cow Fertility, TEAT, UDDR, and MARB
- ♦ Top 20% on BW EPD and BMI\$
- ♦ Full brother sells as Lot 0124H

0115H		HH ADVANCE 0115H						GE-EPD	
BULL	CALVED - 1/15/2020	REGISTRATION - 44128680						CED	+2.1
CL 1 DOMINO 1131Y 1ET	CL 1 DOMINO 955W							BW	+3.7
HH ADVANCE 7076E ET	CL 1 DOMINETTE 615S							WW	+62
HH MISS ADVANCE 0121X	HH ADVANCE 8203U ET							YW	+97
	HH MISS ADVANCE 7050T							SCR	+0.7
CL 1 DOMINO 420B 1ET	CL 1 DOMINO 215Z							MILK	+28
HH MISS ADVANCE 6039D ET	CL 1 DOMINETTE 7157T							REA	+45
HH MISS ADVANCE 1072Y ET	HH ADVANCE 4055P							MARB	+34
	HH MISS ADVANCE 7003T							SBMI	+413
BIRTH WT	205 WT	NR	365 WT	YR	ADJ REA	ADJ IMF	SBMI	SCHB	+155
96	692	97	1284	99	13.02	3.93			

PIGMENT LEFT EYE - 30% RIGHT EYE - 40% SCROTAL - 35

Lots of cow power, performance, and carcass quality. Dam is a daughter of the 1072Y donor.

- ♦ Ratioed 117 on IMF and top 4% on MARB and top 2% on CHB\$
- ♦ Top 15% on WW and TEAT EPDs

0111H		HH ADVANCE 0111H ET						GE-EPD	
BULL	CALVED - 1/15/2020	REGISTRATION - 44128676						CED	+5.9
HH ADVANCE 3297A ET	CL 1 DOMINO 091X							BW	+2.2
HH ADVANCE 7143E ET	HH MISS ADVANCE 9228W							WW	+54
HH MISS ADVANCE 9176W ET	HH ADVANCE 4055P							YW	+91
	HH MISS ADVANCE 1088L							SCR	+0.8
HH ADVANCE 1013Y ET	HH ADVANCE 4055P							MILK	+19
HH MISS ADVANCE 6298D	HH MISS ADVANCE 7003T							REA	+33
HH MISS ADVANCE 0121X	HH ADVANCE 8203U ET							MARB	+0.7
	HH MISS ADVANCE 7050T							SBMI	+412
BIRTH WT	205 WT	NR	365 WT	YR	ADJ REA	ADJ IMF	SBMI	SCHB	+118
82	704	ET	1206	ET	14.62	2.80			

PIGMENT LEFT EYE - 100% RIGHT EYE - 100% SCROTAL - 31

0111H is an ET calf out of a full sister to the 4075B herd sire. He is goggle eyed, long spined, and very correct in his pattern.

- ♦ Top 3% on UDDR and top 1% on TEAT EPDs
- ♦ Top 10% on BMI\$

0123H		HH ADVANCE 0123H						GE-EPD	
BULL	CALVED - 1/16/2020	REGISTRATION - 44128687						CED	+4.8
CL 1 DOMINO 420B 1ET	CL 1 DOMINO 215Z							BW	+3.0
HH ADVANCE 7088E	CL 1 DOMINETTE 7157T							WW	+49
HH MISS ADVANCE 4021B	HH ADVANCE 0132X							YW	+75
	HH MISS ADVANCE 2178Z							SCR	+0.9
HH ADVANCE 221 ET	CL 1 DOMINO 955W							MILK	+20
HH MISS ADVANCE 5268C	HH MISS ADVANCE 5152R							REA	+35
HH MISS ADVANCE 1106Y	HH ADVANCE 7034T ET							MARB	+2.7
	HH MISS ADVANCE 4030P ET							SBMI	+399
BIRTH WT	205 WT	NR	365 WT	YR	ADJ REA	ADJ IMF	SBMI	SCHB	+139
93	697	98	1238	96	13.14	3.87			

PIGMENT LEFT EYE - 100% RIGHT EYE - 95% SCROTAL - 36

There's a lot to like in this short marked 7088E son. Dam is a top young donor that produced a herd bull for Coates Ranch in our 2020 Sale.

- ♦ Ratioed 115 on IMF and top 10% on MARB EPD
- ♦ Top 10% on CHB\$ and top 15% on BMI\$



0124H

0124H		HH ADVANCE 0124H ET					GE-EPD	
BULL	CALVED - 1/16/2020	REGISTRATION - 44128688					GED	+1.5
HH ADVANCE 3297A ET	HH MISS ADVANCE 9176W ET	CL 1 DOMINO 091X	HH MISS ADVANCE 9228W	HH ADVANCE 4055P	HH MISS ADVANCE 1088L	BW	+1.3	
L1 DOMINO 03473	L1 DOMINETTE 06486	L1 DOMINO 01418	L1 DOMINETTE 95435	L1 DOMINO 96988	L1 DOMINETTE 96911	WW	+41	
L1 DOMINETTE 99374						YV	+77	
						SCR	+1.1	
						MILK	+22	
						REA	+1.7	
						MARB	+4.0	
BIRTH WT	205 WT	NR	365 WT	YR	ADJ REA	ADJ IMF	SBMI	+437
92	754	ET	1321	ET	14.04	3.84	SCHB	+139
PIGMENT LEFT EYE - 100%		RIGHT EYE - 100%		SCROTAL - 37		SCHB		+139

0124H is a moderate framed, easy fleshing, thick butted bull that would produce low input, long lasting, great uddered females. He is very moderate BW EPD also. Dam is a 15 year old Miles City cow that is still sound in every way.

- ♦ Top 5% on SCF, TEAT, UDDR, MARB, BMI\$ and BII\$
- ♦ Top 10% on CHB\$ and top 20% on BW EPD
- ♦ 3/4 brother sold to Coates ranch in our 2019 Sale

0125H		HH ADVANCE 0125H					GE-EPD	
BULL	CALVED - 1/16/2020	REGISTRATION - 44128689					GED	+4.6
HH ADVANCE 3006A	HH ADVANCE 5018C ET	HH ADVANCE 0002X	HH MISS ADVANCE 1142Y	CL 1 DOMINO 592R 1ET	MONTANA MISS 306	BW	+1.9	
MONTANA MISS 753T		CL 1 DOMINO 215Z	CL 1 DOMINETTE 7157T	HH ADVANCE 1038Y ET	HH MISS ADVANCE 0074X ET	WW	+62	
CL 1 DOMINO 420B 1ET	HH MISS ADVANCE 6204D					YV	+102	
HH MISS ADVANCE 3173A						SCR	+1.0	
						MILK	+29	
						REA	+2.9	
						MARB	+1.0	
BIRTH WT	205 WT	NR	365 WT	YR	ADJ REA	ADJ IMF	SBMI	+436
88	720	101	1315	102	13.64	2.52	SCHB	+120
PIGMENT LEFT EYE - 100%		RIGHT EYE - 100%		SCROTAL - 35		SCHB		+120

Look at the curve bending EPDs this goggle eyed, big ribbed, long bodied bull has. 0125H is the type of bull that adds long term value to an operation.

- ♦ Top 5% on BMI\$ and Sustained Cow Fertility
- ♦ Top 10% on YV and top 15% on WW and TEAT EPDs
- ♦ Top 30% on CED and BW EPD

0128H		HH ADVANCE 0128H					GE-EPD	
BULL	CALVED - 1/16/2020	REGISTRATION - 44128691					GED	+9.9
CL 1 DOMINO 1131Y 1ET	HH ADVANCE 7076E ET	CL 1 DOMINO 955W	CL 1 DOMINETTE 615S	HH ADVANCE 8203U ET	HH MISS ADVANCE 7050T	BW	+0.4	
HH MISS ADVANCE 0121X		HH ADVANCE 3297A ET	HH MISS ADVANCE 6037D ET	CL 1 DOMINO 091X	HH MISS ADVANCE 9228W	WW	+48	
		HH ADVANCE 8050U ET	HH MISS ADVANCE 2035Z ET	HH ADVANCE 8050U ET	HH MISS ADVANCE 8163U	YV	+73	
						SCR	+1.0	
						MILK	+34	
						REA	+2.9	
						MARB	+1.4	
BIRTH WT	205 WT	NR	365 WT	YR	ADJ REA	ADJ IMF	SBMI	+362
78	675	95	1250	97	12.84	3.04	SCHB	+105

PIGMENT LEFT EYE - 100% RIGHT EYE - 100% SCROTAL - 35

Lots of calving ease and maternal in this well marked, deep ribbed bull.

- ♦ 78 lb. bw and top 10% on CED and BW EPDs
- ♦ Top 5% on Milk EPD and top 15% on TEAT EPD

0131H		HH ADVANCE 0131H					GE-EPD	
BULL	CALVED - 1/17/2020	REGISTRATION - 44128694					GED	+12.9
CL 1 DOMINO 1131Y 1ET	HH ADVANCE 7076E ET	CL 1 DOMINO 955W	CL 1 DOMINETTE 615S	HH ADVANCE 8203U ET	HH MISS ADVANCE 7050T	BW	+1.4	
HH MISS ADVANCE 0121X		HH ADVANCE 4052B ET	HH MISS ADVANCE 6017D ET	CL 1 DOMINO 297Z	HH MISS ADVANCE 9100W	WW	+49	
		HH ADVANCE 8050U ET	HH MISS ADVANCE 2166Z ET	HH ADVANCE 8050U ET	HH MISS ADVANCE 0023K	YV	+77	
						SCR	+0.7	
						MILK	+41	
						REA	+2.8	
						MARB	+2.2	
BIRTH WT	205 WT	NR	365 WT	YR	ADJ REA	ADJ IMF	SBMI	+403
84	721	101	1339	103	14.15	2.96	SCHB	+144
PIGMENT LEFT EYE - 95%		RIGHT EYE - 100%		SCROTAL - 35		SCHB		+144

Deep bodied, short marked, clean fronted bull with exceptional calving ease, maternal, and carcass numbers.

- ♦ #1 bull in the sale on Milk EPD at +41 and top 15% on UDDR and TEAT EPDs
- ♦ Top 2% on CED and 84 lb. bw
- ♦ Top 4% on CHB\$ and top 15% on MARB

0135H		HH ADVANCE 0135H					GE-EPD	
BULL	CALVED - 1/17/2020	REGISTRATION - 44128697					GED	+8.2
CL 1 DOMINO 1131Y 1ET	HH ADVANCE 7076E ET	CL 1 DOMINO 955W	CL 1 DOMINETTE 615S	HH ADVANCE 8203U ET	HH MISS ADVANCE 7050T	BW	+2.1	
HH MISS ADVANCE 0121X		HH ADVANCE 8050U ET	HH MISS ADVANCE 2111Z	L1 DOMINO 03571	HH MISS ADVANCE 365N	WW	+50	
		MONTANA MISS 067X		HH ADVANCE 8086U		YV	+68	
						SCR	+1.1	
						MILK	+30	
						REA	+3.1	
						MARB	+1.1	
BIRTH WT	205 WT	NR	365 WT	YR	ADJ REA	ADJ IMF	SBMI	+413
89	674	95	1190	92	13.45	3.06	SCHB	+109
PIGMENT LEFT EYE - 100%		RIGHT EYE - 70%		SCROTAL - 35		SCHB		+109

Easy moving, upheaded, clean patterned 7076E son out of a Dam of Distinction cow

- ♦ Top 3% on UDDR, top 10% on BMI\$, and top 15% on TEAT EPD

0137H		HH ADVANCE 0137H		GE-EPD		
BULL	CALVED - 1/18/2020	REGISTRATION - 44128699		GED	+1.7	
CL 1 DOMINO 420B 1ET	CL 1 DOMINO 215Z	BW	+2.7	WW	+55	
HH ADVANCE 7088E	CL 1 DOMINETTE 7157T	YW	+77	SCR	+1.3	
HH MISS ADVANCE 4021B	HH ADVANCE 0132X	MILK	+25	REA	+0.4	
HH ADVANCE 2091Z	HH MISS ADVANCE 2178Z	MARB	+27	SBMI	+361	
HH MISS ADVANCE 5144C	L1 DOMINO 08469	SCHB	+114			
HH MISS ADVANCE 2166Z ET	HH MISS ADVANCE 7003T					
	HH ADVANCE 8050U ET					
	HH MISS ADVANCE 0023K					
BIRTH WT	205 WT	NR	365 WT	YR	ADJ REA	ADJ IMF
92	711	100	1197	92	14.57	3.84

PIGMENT LEFT EYE - 100% RIGHT EYE - 95% SCROTAL - 37

Well balanced bull that just does a lot right. Dam is a perfect uddered, easy fleshing cow out of a top cow family.

- ♦ Ratioed 110 on REA and 114 on IMF
- ♦ Top 15% on Scrotal and TEAT and top 10% on MARB EPDs



0140H		HH ADVANCE 0140H		GE-EPD		
BULL	CALVED - 1/18/2020	REGISTRATION - 44128702		GED	+2.1	
HH ADVANCE 4075B ET	HH ADVANCE 1013Y ET	BW	+3.9	WW	+63	
HH ADVANCE 7162E ET	HH MISS ADVANCE 0121X	YW	+106	SCR	+1.5	
HH MISS ADVANCE 1010Y ET	HH ADVANCE 9144W	MILK	+25	REA	+0.8	
HH ADVANCE 3006A	HH MISS ADVANCE 6033S ET	MARB	+0.6	SBMI	+443	
HH MISS ADVANCE 5058C ET	HH ADVANCE 0002X	SCHB	+97			
HH MISS ADVANCE 7142T	HH MISS ADVANCE 1142Y					
	L1 DOMINO 03571					
	HH MISS ADVANCE 3171N					
BIRTH WT	205 WT	NR	365 WT	YR	ADJ REA	ADJ IMF
94	715	100	1334	103	12.67	3.73

PIGMENT LEFT EYE - 70% RIGHT EYE - 100% SCROTAL - 36

Look at the rib shape, hip, and structure in this soft made, easy doing 7162E son. He is very well marked, big testicled, and easy on the eye. Dam is a maternal sister to the 1069Y and 9144W herd sires that we used. Lots of longevity and functionality in this pedigree.

- ♦ Top 5% on YW and Scrotal, and top 10% on WW and UDDR EPDs
- ♦ Top 2% on Sustained Cow Fertility and top 4% on BMI\$

0144H		HH ADVANCE 0144H		GE-EPD		
BULL	CALVED - 1/18/2020	REGISTRATION - 44128706		GED	+3.8	
CL 1 DOMINO 420B 1ET	CL 1 DOMINO 215Z	BW	+1.6	WW	+61	
HH ADVANCE 7088E	CL 1 DOMINETTE 7157T	YW	+85	SCR	+1.6	
HH MISS ADVANCE 4021B	HH ADVANCE 0132X	MILK	+34	REA	+4.6	
HH ADVANCE 3297A ET	HH MISS ADVANCE 2178Z	MARB	+50	SBMI	+400	
HH MISS ADVANCE 6179D ET	CL 1 DOMINO 091X	SCHB	+173			
HH MISS ADVANCE 5139R ET	HH MISS ADVANCE 9228W					
	CL 1 DOMINO 2136M					
	HH MS ADVANCE 8037H					
BIRTH WT	205 WT	NR	365 WT	YR	ADJ REA	ADJ IMF
75	684	96	1161	90	12.27	3.93

PIGMENT LEFT EYE - 100% RIGHT EYE - 100% SCROTAL - 37

Curve bending numbers with loads of carcass. Dam is a daughter of 5139R and sold for \$15,000 in our 2021 Fall Female Sale to Sadler Herefords.

- ♦ #1 bull in the sale on CHB\$ at 173 and top 1% of breed
- ♦ #1 bull in the sale on MARB EPD and top 1%. 117 ratio on IMF
- ♦ Top 5% on Milk and M&G and top 15% on WW EPDs
- ♦ 75 lb. bw and top 25 On BW EPD

0146H		HH ADVANCE 0146H		GE-EPD		
BULL	CALVED - 1/19/2020	REGISTRATION - 44128708		GED	+9.0	
HH ADVANCE 6212D ET	HH ADVANCE 4082B ET	BW	+0.8	WW	+67	
HH ADVANCE 8132F	HH MISS ADVANCE 7003T	YW	+103	SCR	+1.5	
HH MISS ADVANCE 6040D ET	HH ADVANCE 3033A ET	MILK	+29	REA	+6.0	
HH ADVANCE 3297A ET	HH MISS ADVANCE 1010Y ET	MARB	+22	SBMI	+401	
HH MISS ADVANCE 8069F	CL 1 DOMINO 091X	SCHB	+145			
HH MISS ADVANCE 1189Y	HH MISS ADVANCE 9228W					
	HH ADVANCE 4055P					
	HH MISS ADVANCE 6181S					
BIRTH WT	205 WT	NR	365 WT	YR	ADJ REA	ADJ IMF
70	745	105	1323	102	13.68	2.58

PIGMENT LEFT EYE - 95% RIGHT EYE - 100% SCROTAL - 36

- ♦ Heifer bull deluxe with tremendous spread in his numbers. These 8132F sons do it all.
- ♦ Top 5% on WW, Scrotal, and CHB\$
- ♦ Top 10% on CED, YW, M&G, and REA and top 15% on BW, MARB, and BMI\$

0148H		HH ADVANCE 0148H		GE-EPD		
BULL	CALVED - 1/19/2020	REGISTRATION - 44128710		GED	-2.4	
CL 1 DOMINO 1131Y 1ET	CL 1 DOMINO 955W	BW	+4.6	WW	+57	
HH ADVANCE 7076E ET	CL 1 DOMINETTE 615S	YW	+87	SCR	+0.8	
HH MISS ADVANCE 0121X	HH ADVANCE 8203U ET	MILK	+31	REA	+4.7	
CL 1 DOMINO 4150B	HH MISS ADVANCE 7050T	MARB	+27	SBMI	+259	
HH MISS ADVANCE 6117D	CL 1 DOMINO 215Z	SCHB	+146			
HH MISS ADVANCE 4170B	CL 1 DOMINETTE 058X					
	HH ADVANCE 1013Y ET					
	HH MISS ADVANCE 1163Y ET					
BIRTH WT	205 WT	NR	365 WT	YR	ADJ REA	ADJ IMF
96	676	95	1234	95	11.18	3.25

PIGMENT LEFT EYE - 100% RIGHT EYE - 100% SCROTAL - 35

Big bodied, well marked maternal and carcass bull out of 7076E

- ♦ Top 15% on Milk and M&G, top 10% on MARB, and top 3% on CHB\$

0149H

HH ADVANCE 0149H



BULL	CALVED - 1/19/2020	REGISTRATION - 44128711	GED	+12.0
HH ADVANCE 1059Y	CL 1 DOMINO 7128T 1ET		BW	-0.1
FS ADVANCE 7035E	HH MISS ADVANCE 7239T		WW	+45
CL 1 DOMINETTE 203Z	GB L 1 DOMINO 175E		YW	+67
	CL 1 DOMINETTE 011X		SCR	+0.6
CL 1 DOMINO 420B 1ET	CL 1 DOMINO 215Z		MILK	+33
HH MISS ADVANCE 8070F	CL 1 DOMINETTE 7157T		REA	+0.6
HH MISS ADVANCE 4127B	HH ADVANCE 1069Y ET		MARB	+34
	HH MISS ADVANCE 0013X ET		SBMI	+414
BIRTH WT	205 WT	NR	365 WT	YR
70	696	98	1182	91
			ADJ REA	ADJ IMF
			11.28	3.54
			SBMI	+123
			SCHB	+123

PIGMENT LEFT EYE - 100% RIGHT EYE - 95% SCROTAL - 33

Short marked, clean patterned sure fire heifer bull with extra maternal and carcass quality

- ◆ Top 5% on CED, BW, and MARB EPDs
- ◆ Top 10% on Milk and BMI\$

0156H

HH ADVANCE 0156H ET



BULL	CALVED - 1/21/2020	REGISTRATION - 44128718	GED	+3.3
CL 1 DOMINO 215Z	CL 1 DOMINO 9122W 1ET		BW	+2.3
HH ADVANCE 5107C ET	CL 1 DOMINETTE 055X		WW	+60
HH MISS ADVANCE 9228W	HH ADVANCE 6163S		YW	+89
	HH MISS ADVANCE 6094S		SCR	+0.6
HH ADVANCE 1069Y ET	HH ADVANCE 4055P		MILK	+25
HH MISS ADVANCE 4227B	HH MISS ADVANCE 7142T		REA	+0.03
HH MISS ADVANCE 0121X	HH ADVANCE 8203U ET		MARB	+48
	HH MISS ADVANCE 7050T		SBMI	+387
BIRTH WT	205 WT	NR	365 WT	YR
84	546	ET	1163	ET
			ADJ REA	ADJ IMF
			11.51	3.86
			SBMI	+128
			SCHB	+128

PIGMENT LEFT EYE - 100% RIGHT EYE - 100% SCROTAL - 34

Eye appealing, well made bull out of one of the highest cows in the breed on MARB EPD. Dam is a perfect uddered, high producing donor cow that is a 3/4 sister to the 4075B herd sire. Lots of front pasture donors in this pedigree.

- ◆ Top 1% on MARB EPD and ratio of 188 on IMF
- ◆ Top 5% on TEAT and top 15% on CHB\$
- ◆ Full sisters to this bull are outstanding

0151H

HH ADVANCE 0151H



BULL	CALVED - 1/20/2020	REGISTRATION - 44128713	GED	+5.1
HH ADVANCE 4082B ET	CL 1 DOMINO 1161Y		BW	+2.0
HH ADVANCE 6212D ET	HH MISS ADVANCE 9102W		WW	+63
HH MISS ADVANCE 7003T	CL 1 DOMINO 320N		YW	+94
	HH MISS ADVANCE 5139R ET		SCR	+1.4
HH ADVANCE 3297A ET	CL 1 DOMINO 091X		MILK	+29
HH MISS ADVANCE 6173D	HH MISS ADVANCE 9228W		REA	+55
HH MISS ADVANCE 3121A ET	HH ADVANCE 0132X		MARB	+16
	HH MISS ADVANCE 4030P ET		SBMI	+334
BIRTH WT	205 WT	NR	365 WT	YR
88	738	104	1318	102
			ADJ REA	ADJ IMF
			14.50	3.68
			SBMI	+127
			SCHB	+127

PIGMENT LEFT EYE - 100% RIGHT EYE - 95% SCROTAL - 36

6212D son that does a lot of things right. He is well marked and nice in his makeup. Lots of balance across the board on this bull.

- ◆ Top 10% on WW, Scrotal, M&G, and TEAT EPDs
- ◆ Top 15% on REA and CHB\$

0157H

HH ADVANCE 0157H



BULL	CALVED - 1/21/2020	REGISTRATION - 44128719	GED	+5.4
HH ADVANCE 4075B ET	HH ADVANCE 1013Y ET		BW	+3.8
HH ADVANCE 7162E ET	HH MISS ADVANCE 0121X		WW	+66
HH MISS ADVANCE 1010Y ET	HH ADVANCE 9144W		YW	+101
	HH MISS ADVANCE 6033S ET		SCR	+1.6
CL 1 DOMINO 1131Y 1ET	CL 1 DOMINO 955W		MILK	+34
HH MISS ADVANCE 6001D ET	CL 1 DOMINETTE 615S		REA	+72
HH MISS ADVANCE 1175Y ET	HH ADVANCE 7034T ET		MARB	-12
	HH MISS ADVANCE 5139R ET		SBMI	+416
BIRTH WT	205 WT	NR	365 WT	YR
90	764	107	1370	106
			ADJ REA	ADJ IMF
			15.71	2.43
			SBMI	+106
			SCHB	+106

PIGMENT LEFT EYE - 100% RIGHT EYE - 100% SCROTAL - 36

Don't sleep on this good scamp. He reads fantastic across the board on EPDs and his dam is an elite donor. He is double bred to the great 5139R donor cow.

- ◆ 15.9 inch REA and ratio of 119, top 2% on REA EPD
- ◆ Top 5% on WW, Scrotal, Milk, and M&G EPDs
- ◆ Top 10% on YW, UDDR, and BMI\$





0159H

HH ADVANCE 0159H



BULL		CALVED - 1/21/2020		REGISTRATION - 44128721		CED							
CL 1 DOMINO 420B 1ET	CL 1 DOMINO 215Z	CL 1 DOMINETTE 7157T	CL 1 DOMINO 091X	HH ADVANCE 0132X	HH MISS ADVANCE 2178Z	HH ADVANCE 3297A ET	CL 1 DOMINO 1131Y 1ET	HH MISS ADVANCE 1263Y ET	HH ADVANCE 7088E	HH MISS ADVANCE 4021B	HH MISS ADVANCE 9228W	HH MISS ADVANCE 4287B ET	
						CED		+0.7					
						BW		+4.4					
						WW		+72					
						YW		+104					
						SCR		+1.7					
						MLK		+34					
						REA		+.74					
						MARB		+.38					
						SBMI		+442					
						SCHB		+163					
BIRTH WT	205 WT	NR	365 WT	YR	ADJ REA	ADJ IMF	SBMI	SCHB					
98	816	115	1420	110	14.51	4.03							
PIGMENT LEFT EYE - 100%		RIGHT EYE - 100%		SCROTAL - 38									

PREMIER HERD BULL PROSPECT

Here is a no holes prospect that checks all the boxes. 0159H just gets better every day. He is thick from end to end, long bodied, soft made, classy fronted, and just has that herd bull look. He has flawless structure, extra bone, big testicles, loads of pigment and is out of a great donor cow. His individual performance and EPD profile is off the charts good. He covers all segments of the beef industry, and I truly believe he is a breed changer.

- ◆ Ratioed 110 on REA and 120 on IMF and top 1% on CWT and CHB\$, top 2% on REA, and top 3% on MARB
- ◆ Top 1% on WW and M&G, Top 2% on Scrotal, Top 5% on Milk and BM\$, top 10% on YW and top 15% on TEAT
- ◆ Dam boasts avg progeny ratios of NR 112 and YR of 105.5 and is a 3/4 sister to the Lot 0022H and Lot 0054H feature bulls
- ◆ Every female in 0159H's 3 generation pedigree has been a donor for us or Cooper's along with almost every female in the 4th generation also.
- ◆ Unlimited genetic potential, phenotype, longevity, maternal, and carcass in this powerhouse bull
- ◆ There is definite interest in foreign semen sales on this bull to both Australia and South America
- ◆ Retaining an interest. Terms announced on sale day.

0160H

HH ADVANCE 0160H ET



BULL		CALVED - 1/22/2020		REGISTRATION - 44128722		CED							
HH ADVANCE 3006A	HH ADVANCE 0002X	HH MISS ADVANCE 1142Y	HH ADVANCE 4121P	HH ADVANCE 0124K 1ET	HH MISS ADVANCE 119L	HH ADVANCE 6247D ET	HH MISS ADVANCE 2041Z ET	HH MISS ADVANCE 8080U ET	HH ADVANCE 6186D ET	HH MISS ADVANCE 5139R ET	HH MS ADVANCE 8037H	HH MISS ADVANCE 9075W ET	HH MISS ADVANCE 8080U ET
						CED		+3.8					
						BW		+2.3					
						WW		+56					
						YW		+87					
						SCR		+1.1					
						MLK		+22					
						REA		+.37					
						MARB		+.33					
						SBMI		+306					
						SCHB		+121					
BIRTH WT	205 WT	NR	365 WT	YR	ADJ REA	ADJ IMF	SBMI	SCHB					
88	714	ET	1322	ET	14.23	3.94							
PIGMENT LEFT EYE - 95%		RIGHT EYE - 70%		SCROTAL - 38									

Thick butted, short marked, high carcass bull out of a fantastic donor cow. Dam is perfect uddered and phenotypically ideal. Her dam topped our 2015 Female sale at \$40,000

- ◆ Ratio of 102 on REA and 120 on IMF
- ◆ Top 5% on MARB and top 25% on CHB\$
- ◆ Full brother sells as Lot 0169H

0163H

HH ADVANCE 0163H



BULL		CALVED - 1/23/2020		REGISTRATION - 44128725		CED					
HH ADVANCE 4075B ET	HH ADVANCE 1013Y ET	HH MISS ADVANCE 0121X	HH ADVANCE 9144W	HH MISS ADVANCE 6033S ET	CL 1 DOMINO 017X	CL 1 DOMINETTE 8108U 1ET	HH ADVANCE 7034T ET	HH MISS ADVANCE 4016P ET	HH ADVANCE 7162E ET	HH MISS ADVANCE 1010Y ET	HH MISS ADVANCE 0232X
						CED		+6.6			
						BW		+3.1			
						WW		+55			
						YW		+77			
						SCR		+1.9			
						MLK		+32			
						REA		+.20			
						MARB		+.04			
						SBMI		+318			
						SCHB		+96			
BIRTH WT	205 WT	NR	365 WT	YR	ADJ REA	ADJ IMF	SBMI	SCHB			
88	681	96	1248	96	13.14	2.61					
PIGMENT LEFT EYE - 100%		RIGHT EYE - 100%		SCROTAL - 40							

Deep sided, easy fleshing, well marked bull out of a solid producing older cow. ◆ Top 1% on Scrotal, Top 10% on Milk and TEAT, top 15% on M&G and UDDR EPDs

0164H

HH ADVANCE 0164H



BULL CALVED - 1/23/2020 REGISTRATION - 44128726

CL 1 DOMINO 6128D 1ET
CL 1 DOMINO 883F 1ET
 CL 1 DOMINETTE 450B

HH ADVANCE 3297A ET
HH MISS ADVANCE 7189E ET
 HH MISS ADVANCE 1023Y ET

CL 1 DOMINO 386A 1ET
 CL 1 DOMINETTE 055X
 CL 1 DOMINO 215Z
 CL 1 DOMINETTE 1178Y

CL 1 DOMINO 091X
 HH MISS ADVANCE 9228W
 HH ADVANCE 4055P
 HH MISS ADVANCE 7142T

GED	-1.1
BW	+3.8
WW	+70
YW	+112
SCR	+0.7
MILK	+33
REA	+52
MARB	+22
SBMI	+340
SCHB	+138

BIRTH WT	205 WT	NR	365 WT	YR	ADJ REA	ADJ IMF	SBMI
92	759	107	1366	106	15.54	3.26	+138

PIGMENT LEFT EYE - 100% RIGHT EYE - 100% SCROTAL - 35

This stout made 883F son has a lot to like. Extra growth, maternal, and carcass and dam has an avg NR of 111 and an avg. YR of 108.5. A full brother to the dam sold for \$25,000 to Coates Ranch in our 2018 Sale. 0164H will sire heavy weaners and top notch daughters.

- ♦ 15.5 inch REA and ratio of 118, top 20% on REA EPD
- ♦ Top 2% on WW, YW, M&G, and CWT EPDs and top 10% on CHB\$

0165H

HH ADVANCE 0165H ET



BULL CALVED - 1/23/2020 REGISTRATION - 44128727

CL 1 DOMINO 0124K 1ET
HH ADVANCE 4121P
 HH MISS ADVANCE 119L

HH ADVANCE 1069Y ET
HH MISS ADVANCE 4227B
 HH MISS ADVANCE 0121X

CL 1 DOMINO 888H 1ET
 CL 1 DOMINET 357
 HH ADVANCE 932J 1ET
 HH MS ADV 870H 1ET

HH ADVANCE 4055P
 HH MISS ADVANCE 7142T
 HH ADVANCE 8203U ET
 HH MISS ADVANCE 7050T

GED	+4.3
BW	+3.6
WW	+51
YW	+86
SCR	+1.2
MILK	+21
REA	-.04
MARB	+35
SBMI	+322
SCHB	+104

BIRTH WT	205 WT	NR	365 WT	YR	ADJ REA	ADJ IMF	SBMI
86	618	ET	1212	ET	11.14	3.27	+104

PIGMENT LEFT EYE - 95% RIGHT EYE - 100% SCROTAL - 33

0165H will add udder and carcass quality. Dam is a top donor and one of the top MARB EPD cows in the breed.

- ♦ Top 3% on UDDR and TEAT and top 4% on MARB EPD
- ♦ Brothers sell as Lot 0156H and 0186H

0169H

HH ADVANCE 0169H ET



BULL CALVED - 1/24/2020 REGISTRATION - 44129520

HH ADVANCE 3006A
HH ADVANCE 6186D ET
 HH MISS ADVANCE 5139R ET

HH ADVANCE 4121P
HH MISS ADVANCE 6247D ET
 HH MISS ADVANCE 2041Z ET

HH ADVANCE 0002X
 HH MISS ADVANCE 1142Y
 CL 1 DOMINO 2136M
 HH MS ADVANCE 8037H

CL 1 DOMINO 0124K 1ET
 HH MISS ADVANCE 119L
 HH ADVANCE 9075W ET
 HH MISS ADVANCE 8080U ET

GED	+7.6
BW	+2.0
WW	+56
YW	+89
SCR	+1.1
MILK	+27
REA	+29
MARB	+31
SBMI	+321
SCHB	+123

BIRTH WT	205 WT	NR	365 WT	YR	ADJ REA	ADJ IMF	SBMI
92	763	ET	1508	ET	13.16	4.89	+123

PIGMENT LEFT EYE - 100% RIGHT EYE - 100% SCROTAL - 37

POWERHOUSE HERD BULL PROSPECT

Extra muscle expression, rib shape, and thickness down the top in this well marked 6186D son. He is fancy made and out of a flawless donor cow.

- ♦ #1 bull in the sale on IMF ratio at 149 and top 10% on MARB EPD
- ♦ Dam has an avg NR of 106.5 and avg YR of 106
- ♦ Great all around prospect with a pedigree loaded with elite donor cows
- ♦ Retaining a 1/4 in herd semen interest



REFERENCE DAM

HH Miss Advance 6247D ET
 Dam of Lots 0160H and 0169H



POWERHOUSE
 HERD BULL
 PROSPECT

0169H

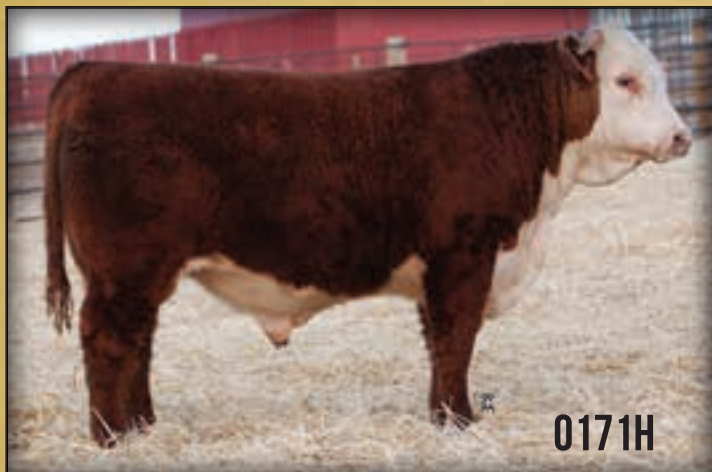

0171H		HH ADVANCE 0171H		GE-EPD				
BULL	CALVED - 1/24/2020	REGISTRATION - 44128732		GED	+8.2			
HH ADVANCE 6212D ET	HH ADVANCE 4082B ET	BW	+3.2	WW	+66			
HH ADVANCE 8132F	HH MISS ADVANCE 7003T	YW	+97	SCR	+1.1			
HH MISS ADVANCE 6040D ET	HH ADVANCE 3033A ET	MILK	+23	REA	+64			
HH ADVANCE 6007D ET	HH MISS ADVANCE 1010Y ET	MARB	+21	SBMI	+351			
HH MISS ADVANCE 8107F ET	CL 1 DOMINO 420B 1ET	SCHB	+134					
HH MISS ADVANCE 2178Z	HH MISS ADVANCE 6033S ET							
	HH ADVANCE 8203U ET							
	HH MISS ADVANCE 9119W							
BIRTH WT	205 WT	NR	365 WT	YR	ADJ REA	ADJ IMF	SBMI	SCHB
85	778	109	1353	105	14.66	3.83	+351	+134
PIGMENT LEFT EYE - 100%		RIGHT EYE - 100%		SCROTAL - 34		SCHE		

0175H		HH ADVANCE 0175H		GE-EPD				
BULL	CALVED - 1/25/2020	REGISTRATION - 44128736		GED	+9.9			
CL 1 DOMINO 5191C 1ET	CL 1 DOMINO 1161Y	BW	-0.7	WW	+62			
CL 1 DOMINO 744E	CL 1 DOMINETTE 120Y	YW	+94	SCR	+1.4			
CL 1 DOMINETTE 512C	HH ADVANCE 3040A ET	MILK	+35	REA	+25			
HH ADVANCE 5345C	CL 1 DOMINETTE 351A	MARB	+04	SBMI	+353			
HH MISS ADVANCE 8087F	HH ADVANCE 3297A ET							
HH MISS ADVANCE 6001D ET	HH MISS ADVANCE 3235A							
	CL 1 DOMINO 1131Y 1ET							
	HH MISS ADVANCE 1175Y ET							
BIRTH WT	205 WT	NR	365 WT	YR	ADJ REA	ADJ IMF	SBMI	SCHB
68	769	108	1305	101	12.17	2.96	+353	+91
PIGMENT LEFT EYE - 100%		RIGHT EYE - 100%		SCROTAL - 35				

0171H has that herd bull look and style. He is well marked, complete in his pattern, soft made, and loaded with carcass. Dam is a full sister to the 8120F herd sire that topped our 2019 Sale at \$55,000 for 1/2 interest, and she was the pick of our herd that sold in Denver in 2019 to TD Angus Ranch. She has a great udder and is an ideal type female.

- ♦ Ratios of 111 on REA and 114 on IMF and ranks in the top 5% on REA and top 15% on MARB
- ♦ Top 10% on CED, top 5% on WW, top 15% on TEAT, and top 10% on CHB\$
- ♦ Exceptional genetic potential here.

Look at the exceptional curve bending numbers posted by this well marked, big ribbed, stout made bull with extra calving ease. 0175H has an outstanding phenotype, incredible EPDs, and his dam is perfect uddered. It's tough to get this much growth and maternal in a bull with a negative BW EPD.

- ♦ Top 4% on BW, Milk, and M&G EPDs
- ♦ Top 10% on CED and top 15% on WW EPDs



HH Advance 8120F ET
Full brother to dam of Lot 0171H
Maternal brother to Lots 0011H and 0268H

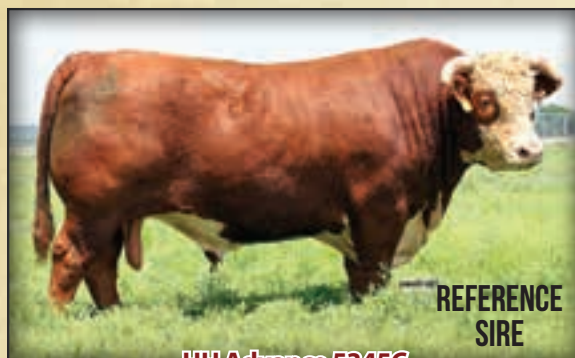

HH Advance 5345C
Maternal grandsire of Lot 0175H

**Holden
Herefords**
www.holdenherefords.com



0179H

HH ADVANCE 0179H



BULL CALVED - 1/26/2020 REGISTRATION - 44128739

CE	+7.3
BW	+3.2
WW	+63
YW	+99
SCR	+0.9
MILK	+28
REA	+56
MARB	+16
SBMI	+350
SCHB	+128

HH ADVANCE 4082B ET
HH ADVANCE 6212D ET
 HH MISS ADVANCE 7003T

 HH ADVANCE 221 ET
HH MISS ADVANCE 6169D
 HH MISS ADVANCE 2077Z

CL 1 DOMINO 1161Y
 HH MISS ADVANCE 9102W
 CL 1 DOMINO 320N
 HH MISS ADVANCE 5139R ET
 CL 1 DOMINO 955W
 HH MISS ADVANCE 5152R
 HH ADVANCE 8203U ET
 HH MISS ADVANCE 9065W ET

BIRTH WT	205 WT	NR	365 WT	YR	ADJ REA	ADJ IMF	SBMI	SCHB
80	792	111	1401	108	14.49	3.26	+350	+128

PIGMENT LEFT EYE - 100% RIGHT EYE - 100% SCROTAL - 33

0179H has been a favorite since he was born. He is so complete in his phenotype with great pigment and loads of style. His dam is one of our very favorite cows on the ranch and has a perfect udder. He started out at an 80 lb. bw and never looked back, posting exceptional individual performance and scan data. Here is a bull that will help any program.

- ◆ Top 5% on TEAT, top 10% on WW and UDDR, top 15% on CED, M&G, REA, and CHB\$
- ◆ Dam has an avg. NR of 105.6 and an avg. YR of 103.7 and is a maternal sister to our 9073G herd sire
- ◆ Maternal brothers sell as Lots 0038H, 0056H, and 0065H



HH Miss Advance 2077Z

Granddam of Lots 0038H, 0056H, 0065H, and 0179H



HH Miss Advance 7231E

Maternal sister to the dam of Lot 0179H

View videos of the sale offering at
www.theLivestockLink.com or
www.holdenherefords.com

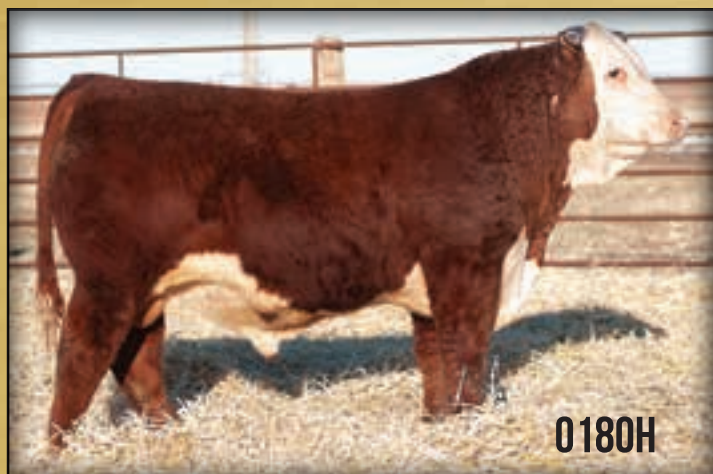

0180H **HH ADVANCE 0180H**

BULL CALVED - 1/26/2020 REGISTRATION - 44128740

HH ADVANCE 6212D ET	HH ADVANCE 4082B ET	GED +4.2
HH ADVANCE 8132F	HH MISS ADVANCE 7003T	
HH MISS ADVANCE 6040D ET	HH ADVANCE 3033A ET	BW +3.0
	HH MISS ADVANCE 1010Y ET	WW +70
CL 1 DOMINO 5110C	CL 1 DOMINO 3100A 1ET	YW +111
HH MISS ADVANCE 8149F	CL 1 DOMINETTE 055X	SCR +1.5
HH MISS ADVANCE 5155C	CL 1 DOMINO 269Z 1ET	MILK +34
	HH MISS ADVANCE 3176A ET	REA +50
		MARB +1.7
BIRTH WT 205 WT NR 365 WT YR ADJ REA ADJ IMF	SBMI +376	SCHB +118
87 794 111 1424 110 12.69 4.62		

PIGMENT LEFT EYE - 95% RIGHT EYE - 70% SCROTAL - 38

This 8132F is a real eye catcher with exceptional rib shape, muscle expression, and overall presence. He has an outstanding EPD profile with loads of growth, maternal, and carcass strength and look at his impressive individual performance and scan data off a first calf heifer. He will find a lot of friends at sale time.

- ♦ Top 5% or higher on WW, YW, Scrotal, Milk, and M&G EPDs
- ♦ Ratio of 137 on IMF and top 25% on MARB, CHB\$, and BMI\$
- ♦ Top 20% on REA EPD

0184H **HH ADVANCE 0184H**

BULL CALVED - 1/26/2020 REGISTRATION - 44128744

HH ADVANCE 3297A ET	CL 1 DOMINO 091X	GED +10.3
HH ADVANCE 7143E ET	HH MISS ADVANCE 9228W	
HH MISS ADVANCE 9176W ET	HH ADVANCE 4055P	BW -0.4
	HH MISS ADVANCE 1088L	WW +46
HH ADVANCE 4105B ET	HH ADVANCE 1098Y	YW +76
HH MISS ADVANCE 7129E	L1 DOMINETTE 99374	SCR +1.7
HH MISS ADVANCE 5184C ET	CL 1 DOMINO 105Y	MILK +39
	HH MISS ADVANCE 9234W ET	REA +24
		MARB +2.1
BIRTH WT 205 WT NR 365 WT YR ADJ REA ADJ IMF	SBMI +477	SCHB +137
78 642 90 1149 89 11.39 3.74		

PIGMENT LEFT EYE - 100% RIGHT EYE - 100% SCROTAL - 35

Sure shot, make it to all the basketball games heifer bull out of a nice young 4105B daughter. The combination of calving ease, maternal, longevity, and udder and carcass quality in this well marked bull is impressive.

- ♦ Top 5% or higher on CED, BW, Scrotal, Milk, SCF, UDDR, TEAT and BMI\$
- ♦ Ratioed 111 on IMF and top 15% on MARB and top 10% on CHB\$

0186H **HH ADVANCE 0186H ET**

BULL CALVED - 1/27/2020 REGISTRATION - 44128746

CL 1 DOMINO 0124K 1ET	CL 1 DOMINO 888H 1ET	GED +6.5
HH ADVANCE 4121P	CL 1 DOMINET 357	
HH MISS ADVANCE 119L	HH ADVANCE 932J 1ET	BW +3.5
	HH MS ADV 870H 1ET	WW +50
HH ADVANCE 1069Y ET	HH ADVANCE 4055P	YW +85
HH MISS ADVANCE 4227B	HH MISS ADVANCE 7142T	SCR +0.9
HH MISS ADVANCE 0121X	HH ADVANCE 8203U ET	MILK +25
	HH MISS ADVANCE 7050T	REA +0.06
BIRTH WT 205 WT NR 365 WT YR ADJ REA ADJ IMF	SBMI +318	SCHB +117
95 686 ET 1297 ET 12.20 4.60		

PIGMENT LEFT EYE - 100% RIGHT EYE - 100% SCROTAL - 34

Don't miss finding this well made bull. He could be one of the sleepers of the sale. 0186H is a son of the 4121P bull that we went back and used because of how functional and productive his daughters are. He is out of the 4227B donor that is perfect uddered, has produced some fantastic daughters, and has an exceptional MARB EPD.

- ♦ Top 5% on UDDR and TEAT EPDs
- ♦ Ratio of 140 on IMF and top 2% on MARB EPD
- ♦ Maternal brothers sell as Lots 0156H and 0165H

0189H **HH ADVANCE 0189H**

BULL CALVED - 1/28/2020 REGISTRATION - 44128749

CL 1 DOMINO 5191C 1ET	CL 1 DOMINO 1161Y	GED +11.1
CL 1 DOMINO 744E	CL 1 DOMINETTE 120Y	
CL 1 DOMINETTE 512C	HH ADVANCE 3040A ET	BW +0.8
	CL 1 DOMINETTE 351A	WW +65
HH ADVANCE 6007D ET	CL 1 DOMINO 420B 1ET	YW +92
HH MISS ADVANCE 8042F ET	HH MISS ADVANCE 6033S ET	SCR +1.3
HH MISS ADVANCE 2022Z ET	HH ADVANCE 9144W	MILK +24
	HH MISS ADVANCE 7003T	REA +34
		MARB +33
BIRTH WT 205 WT NR 365 WT YR ADJ REA ADJ IMF	SBMI +298	SCHB +129
75 730 102 1262 98 12.32 3.46		

PIGMENT LEFT EYE - 100% RIGHT EYE - 100% SCROTAL - 36

Here is another outstanding heifer bull with curve bending numbers out of the 744E Cooper bull. 0189H is moderate framed, easy doing, clean shouldered, and thick with goggle eyes. His dam is an outstanding young female out of the 2022Z donor and a full sister was the high selling bred heifer in our 2019 female Sale at \$25,000.

- ♦ 75 lb. bw and an adj. 205 wt. of 730 lbs.
- ♦ Top 5% on CED and MARB, top 10% on WW, and top 15% on BW, Scrotal, and CHB\$



HH Miss Advance 2022Z ET
Dam of Lots 0023H and 0253H and maternal granddam of Lot 0189H

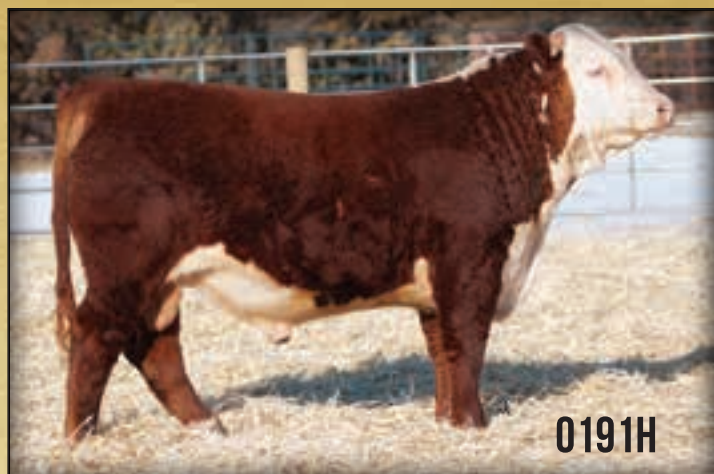

0191H		HH ADVANCE 0191H ET		GE-EPD				
BULL	CALVED - 1/28/2020	REGISTRATION - 44128751		GED	+3.1			
HH ADVANCE 5104R	CL 1 DOMINO 206M			BW	+3.8			
HH ADVANCE 9144W	HH MISS ADVANCE 153L			WW	+50			
HH MISS ADVANCE 7142T	L1 DOMINO 03571			YW	+79			
	HH MISS ADVANCE 3171N			SCR	+1.2			
HH ADVANCE 8203U ET	HH ADVANCE 5161R			MILK	+26			
HH MISS ADVANCE 0121X	HH MISS ADVANCE 752G			REA	+0.7			
HH MISS ADVANCE 7050T	HH ADVANCE 4140P			MARB	+33			
	HH MISS ADVANCE 2197 M			SBMI	+355			
BIRTH WT	205 WT	NR	365 WT	YR	ADJ REA	ADJ IMF	SCHB	+121
90	698	ET	1334	ET	12.22	3.84		
PIGMENT LEFT EYE - 100%			RIGHT EYE - 85%		SCROTAL - 36			

You can't miss this big ribbed, thick butted, fancy fronted bull when you walk through the pen. He is an eye catcher with loads of class. He is sired by the 9144W bull that produced the 1010Y and 2022Z donors for us and out of the great 0121X donor that produced 4075B and so many other top herd sires. This is a fantastic genetic package here with the phenotype and power to go with it.

- ♦ Ratioed 117 on IMF and top 5% on MARB EPD
- ♦ Top 25% on CHB\$
- ♦ Here is another pedigree that would be a great cross for the 3297A and 215Z influenced cattle
- ♦ Retaining a 1/4 in herd semen interest

0194H		HH ADVANCE 0194H		GE-EPD				
BULL	CALVED - 1/29/2020	REGISTRATION - 44128753		GED	+1.9			
HH ADVANCE 3297A ET	CL 1 DOMINO 091X			BW	+3.5			
HH ADVANCE 7143E ET	HH MISS ADVANCE 9228W			WW	+59			
HH MISS ADVANCE 9176W ET	HH ADVANCE 4055P			YW	+101			
	HH MISS ADVANCE 1088L			SCR	+1.4			
HH ADVANCE 4105B ET	HH ADVANCE 1098Y			MILK	+28			
HH MISS ADVANCE 7010E	L1 DOMINETTE 99374			REA	+42			
HH MISS ADVANCE 5229C	HH ADVANCE 2217Z			MARB	+11			
	HH MISS ADVANCE 2152Z			SBMI	+390			
BIRTH WT	205 WT	NR	365 WT	YR	ADJ REA	ADJ IMF	SCHB	+134
90	657	92	1281	99	13.03	3.05		
PIGMENT LEFT EYE - 100%			RIGHT EYE - 100%		SCROTAL - 35			

Goggle eyed, extra red 7143E son with an outstanding phenotype and excellent EPDs. This bull would sire some outstanding baldies.

- ♦ Top 10% on YW, Scrotal, and CHB\$
- ♦ Top 20% on WW and BMI\$

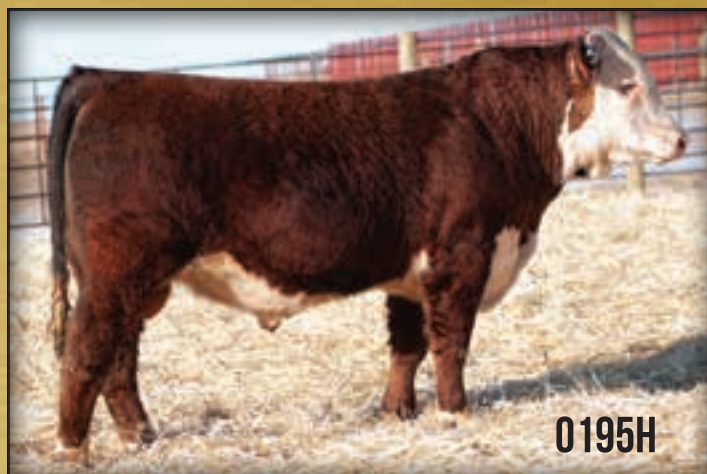

0195H		HH ADVANCE 0195H		GE-EPD				
BULL	CALVED - 1/29/2020	REGISTRATION - 44128754		GED	-1.4			
CL 1 DOMINO 883F 1ET	CL 1 DOMINO 6128D 1ET	CL 1 DOMINO 386A 1ET	CL 1 DOMINETTE 055X	BW	+3.8			
	CL 1 DOMINETTE 450B	CL 1 DOMINO 215Z	CL 1 DOMINETTE 1178Y	WW	+64			
HH ADVANCE 1013Y ET	HH ADVANCE 4055P	HH MISS ADVANCE 7003T	HH ADVANCE 4055P	YW	+111			
HH MISS ADVANCE 7043E	HH MISS ADVANCE 7003T	HH ADVANCE 7034T ET	HH MISS ADVANCE 4077P	SCR	+1.0			
HH MISS ADVANCE 1183Y ET	HH MISS ADVANCE 1183Y ET	HH MISS ADVANCE 4077P		MILK	+30			
				REA	+52			
				MARB	+24			
BIRTH WT	205 WT	NR	365 WT	YR	ADJ REA	ADJ IMF	SBMI	+289
89	720	101	1427	110	13.83	3.28		
PIGMENT LEFT EYE - 95%			RIGHT EYE - 95%		SCROTAL - 36			

0195H is another well made, sound structured, easy on the eye son of the 883 Cooper sire. Look at his top notch EPD profile, and he really turned on the jets from weaning to yearling. Lots of quality here.

- ♦ Top 3% on YW, top 10% on WW, M&G and CHB\$
- ♦ Top 15% on TEAT and MARB and top 20% on REA EPDs

0197H		HH ADVANCE 0197H ET		GE-EPD				
BULL	CALVED - 1/30/2020	REGISTRATION - 44128756		GED	+3.5			
HH ADVANCE 6007D ET	CL 1 DOMINO 420B 1ET	HH MISS ADVANCE 6033S ET	HH ADVANCE 8203U ET	BW	+3.2			
HH ADVANCE 8120F ET	HH MISS ADVANCE 2178Z	HH MISS ADVANCE 9119W	HH MISS ADVANCE 9119W	WW	+51			
		HH ADVANCE 5104R	HH MISS ADVANCE 7142T	YW	+85			
HH ADVANCE 9144W	HH ADVANCE 9144W	HH MISS ADVANCE 7142T	HH ADVANCE 3196N	SCR	+0.4			
HH MISS ADVANCE 1010Y ET	HH MISS ADVANCE 6033S ET	HH MISS ADVANCE 147L ET		MILK	+26			
HH MISS ADVANCE 6033S ET				REA	+21			
				MARB	+43			
BIRTH WT	205 WT	NR	365 WT	YR	ADJ REA	ADJ IMF	SBMI	+393
94	792	ET	1375	ET	13.35	4.38		
PIGMENT LEFT EYE - 50%			RIGHT EYE - 20%		SCROTAL - 34			

0197H is the only son of 8120F we are selling this year and he is a powerhouse. He will add carcass and maternal to his progeny and will really fire on an Angus cow.

- ♦ Ratioed 134 on IMF and is top 2% on MARB EPD and top 3% on CHB\$
- ♦ Top 10% on UDDR and TEAT EPDs and top 20% on BMI\$



0198H		HH ADVANCE 0198H ET		GE-EPD				
BULL	CALVED - 1/30/2020	REGISTRATION - 44128757	CE	EP	PD			
HH ADVANCE 3006A	HH ADVANCE 0002X		CE	+1.7				
HH ADVANCE 8008F	HH MISS ADVANCE 1142Y		BW	+3.7				
HH MISS ADVANCE 6053D ET	HH ADVANCE 3297A ET		WW	+66				
	HH MISS ADVANCE 1056Y ET		YW	+105				
HH ADVANCE 9144W	HH ADVANCE 5104R		SCR	+1.1				
HH MISS ADVANCE 1010Y ET	HH MISS ADVANCE 7142T		MILK	+30				
HH MISS ADVANCE 6033S ET	HH ADVANCE 3196N		REA	+46				
	HH MISS ADVANCE 147L ET		MARB	+32				
BIRTH WT	205 WT	NR	365 WT	YR	ADJ REA	ADJ IMF	SBMI	+393
98	697	ET	1309	ET	12.95	2.86	SCHB	+147
PIGMENT LEFT EYE - 100%			RIGHT EYE - 100%		SCROTAL - 35		SCHB	

Tremendous length of body in this well marked bull out of the 1010Y donor cow. This pedigree is loaded with performance, maternal, and carcass. Check him out, you can see a lot of future in this bull.

- ◆ Top 5% on WW, MARB, and CHB\$
- ◆ Top 10% on YW, M&G, and BII\$

0199H		HH ADVANCE 0199H ET		GE-EPD				
BULL	CALVED - 1/30/2020	REGISTRATION - 44128758	CE	EP	PD			
HH ADVANCE 3006A	HH ADVANCE 0002X		CE	-0.2				
HH ADVANCE 8008F	HH MISS ADVANCE 1142Y		BW	+3.9				
HH MISS ADVANCE 6053D ET	HH ADVANCE 3297A ET		WW	+55				
	HH MISS ADVANCE 1056Y ET		YW	+90				
HH ADVANCE 9144W	HH ADVANCE 5104R		SCR	+1.2				
HH MISS ADVANCE 1010Y ET	HH MISS ADVANCE 7142T		MILK	+29				
HH MISS ADVANCE 6033S ET	HH ADVANCE 3196N		REA	+31				
	HH MISS ADVANCE 147L ET		MARB	+22				
BIRTH WT	205 WT	NR	365 WT	YR	ADJ REA	ADJ IMF	SBMI	+368
98	772	ET	1413	ET	14.25	2.68	SCHB	+112
PIGMENT LEFT EYE - 80%			RIGHT EYE - 15%		SCROTAL - 38		SCHB	

This son of 1010Y would be a baldy making machine. He is big and rugged and just reeks of performance.

- ◆ Top 15% on UDDR, TEAT, and MARB EPDs
- ◆ Full brother to Lot 0198H

0204H		HH ADVANCE 0204H		GE-EPD				
BULL	CALVED - 1/30/2020	REGISTRATION - 44128761	CE	EP	PD			
CL 1 DOMINO 1131Y 1ET	CL 1 DOMINO 955W		CE	+1.9				
HH ADVANCE 7076E ET	CL 1 DOMINETTE 615S		BW	+3.0				
HH MISS ADVANCE 0121X	HH ADVANCE 8203U ET		WW	+53				
	HH MISS ADVANCE 7050T		YW	+77				
HH ADVANCE 2217Z	HH ADVANCE 9144W		SCR	+1.1				
HH MISS ADVANCE 5180C	HH MISS ADVANCE 0249X		MILK	+29				
HH MISS ADVANCE 9228W	HH ADVANCE 6163S		REA	+35				
	HH MISS ADVANCE 6094S		MARB	+0.5				
BIRTH WT	205 WT	NR	365 WT	YR	ADJ REA	ADJ IMF	SBMI	+305
88	702	99	1233	95	12.25	2.75	SCHB	+119
PIGMENT LEFT EYE - 100%			RIGHT EYE - 95%		SCROTAL - 38		SCHB	

Short marked, deep ribbed bull out of a top cow. Dam is a maternal sister to the 3297A and 5107C herd sires.

- ◆ Top 20% on Milk and top 25% on CHB\$

0205H		HH ADVANCE 0205H		GE-EPD				
BULL	CALVED - 1/31/2020	REGISTRATION - 44128762	CE	EP	PD			
CL 1 DOMINO 5191C 1ET	CL 1 DOMINO 1161Y		CE	+5.0				
CL 1 DOMINO 744E	CL 1 DOMINETTE 120Y		BW	+1.3				
CL 1 DOMINETTE 512C	HH ADVANCE 3040A ET		WW	+63				
	CL 1 DOMINETTE 351A		YW	+99				
HH ADVANCE 6007D ET	CL 1 DOMINO 420B 1ET		SCR	+1.2				
HH MISS ADVANCE 8244F	HH MISS ADVANCE 6033S ET		MILK	+25				
HH MISS ADVANCE 5056C	HH ADVANCE 2316Z ET		REA	+25				
	HH MISS ADVANCE 3189A		MARB	+25				
BIRTH WT	205 WT	NR	365 WT	YR	ADJ REA	ADJ IMF	SBMI	+337
72	712	100	1277	99	11.87	3.71	SCHB	+125
PIGMENT LEFT EYE - 100%			RIGHT EYE - 30%		SCROTAL - 36		SCHB	

Here is another curve bender son out of 744E that should work on heifers. This bull has a really nice pattern.

- ◆ 72 lb. bw and 712 lb. adj. 205 wt.
- ◆ Ratioed 110 on IMF and top 10% on MARB
- ◆ Top 10% on WW, top 15% on YW and CHB\$, and top 20% on BW and Scrotal EPDs

0206H		HH ADVANCE 0206H		GE-EPD				
BULL	CALVED - 1/31/2020	REGISTRATION - 44128763	CE	EP	PD			
CL 1 DOMINO 6128D 1ET	CL 1 DOMINO 386A 1ET		CE	+1.8				
CL 1 DOMINO 883F 1ET	CL 1 DOMINETTE 055X		BW	+0.4				
CL 1 DOMINETTE 450B	CL 1 DOMINO 215Z		WW	+52				
	CL 1 DOMINETTE 1178Y		YW	+84				
L1 DOMINO 12491	L1 DOMINO 09500		SCR	+1.5				
HH MISS ADVANCE 7222E	L1 DOMINETTE 08442		MILK	+29				
HH MISS ADVANCE 5085C ET	HH ADVANCE 1098Y		REA	+28				
	CL 1 DOMINETTE 7136T 1ET		MARB	+25				
BIRTH WT	205 WT	NR	365 WT	YR	ADJ REA	ADJ IMF	SBMI	+375
84	673	94	1223	95	13.67	3.17	SCHB	+116
PIGMENT LEFT EYE - 50%			RIGHT EYE - 80%		SCROTAL - 36		SCHB	

Here is a son of the 883 Cooper bull that should work well on heifers. He is moderate framed and deep bodied.

- ◆ Top 10% on BW, Scrotal, and MARB EPDs

0217H		HH ADVANCE 0217H						GE-EPD	
BULL	CALVED - 2/3/2020	REGISTRATION - 44128774						CED	+0.6
HH ADVANCE 4082B ET	CL 1 DOMINO 1161Y							BW	+5.0
HH ADVANCE 6212D ET	HH MISS ADVANCE 9102W							WW	+72
HH MISS ADVANCE 7003T	CL 1 DOMINO 320N							YW	+120
	HH MISS ADVANCE 5139R ET							SCR	+1.1
HH ADVANCE 3297A ET	CL 1 DOMINO 091X							MILK	+26
HH MISS ADVANCE 6055D ET	HH MISS ADVANCE 9228W							REA	+5.1
HH MISS ADVANCE 2035Z ET	HH ADVANCE 8050U ET							MARB	+0.2
	HH MISS ADVANCE 8163U							SBMI	+313
BIRTH WT	205 WT	NR	365 WT	YR	ADJ REA	ADJ IMF	SCHB	+125	
103	713	100	1399	108	13.61	2.83			

PIGMENT LEFT EYE - 40% RIGHT EYE - 60% SCROTAL - 37 

Big time growth in this powerful 6212D son. He would sire a set of baldy steers that would blow the scales out at weaning time.

- ♦ Top 1% on WW and YW EPDs
- ♦ Top 20% on REA and top 15% on CHB\$

0225H		HH ADVANCE 0225H						GE-EPD	
BULL	CALVED - 2/5/2020	REGISTRATION - 44128782						CED	-0.5
CL 1 DOMINO 744E	CL 1 DOMINO 5191C 1ET							BW	+2.0
	CL 1 DOMINETTE 512C							WW	+67
	HH ADVANCE 5107C ET							YW	+98
HH MISS ADVANCE 8234F ET	HH MISS ADVANCE 1243Y							SCR	+1.4
	HH ADVANCE 3040A ET							MILK	+26
	CL 1 DOMINETTE 351A							REA	+3.8
	CL 1 DOMINO 215Z							MARB	+1.7
	HH MISS ADVANCE 9228W							SBMI	+337
	HH ADVANCE 8050U ET							SCHB	+126
	HH MISS ADVANCE 9234W ET								
BIRTH WT	205 WT	NR	365 WT	YR	ADJ REA	ADJ IMF	SCHB	+126	
88	745	105	1365	106	14.74	3.96			

PIGMENT LEFT EYE - 100% RIGHT EYE - 100% SCROTAL - 34 

This 744E son is extra stout, moderate and deep bodied. He has impressive individual performance and scan data and outstanding EPDs.

- ♦ Ratioed 112 on REA and 118 on IMF
- ♦ Top 4% on WW, and top 15% on YW, Scrotal, M&G, and CHB\$

0221H		HH ADVANCE 0221H						GE-EPD	
BULL	CALVED - 2/4/2020	REGISTRATION - 44128778						CED	+4.3
HH ADVANCE 4075B ET	HH ADVANCE 1013Y ET							BW	+4.5
HH ADVANCE 7162E ET	HH MISS ADVANCE 0121X							WW	+58
HH MISS ADVANCE 1010Y ET	HH ADVANCE 9144W							YW	+93
	HH MISS ADVANCE 6033S ET							SCR	+1.3
HH ADVANCE 1098Y	HH ADVANCE 8050U ET							MILK	+26
HH MISS ADVANCE 5014C ET	HH MISS ADVANCE 9065W ET							REA	+2.0
HH MISS ADVANCE 6054S	CL 1 DOMINO 320N							MARB	+0.7
	HH MISS ADVANCE 4053P							SBMI	+370
BIRTH WT	205 WT	NR	365 WT	YR	ADJ REA	ADJ IMF	SCHB	+113	
98	682	96	1278	99	12.93	3.35			

PIGMENT LEFT EYE - 100% RIGHT EYE - 100% SCROTAL - 36 

This short marked, high volume 7162E son is solid across the board. Dam is a maternal sister to the 0132X herd sire that we used.

- ♦ Top 15% on Scrotal and Teat, and top 25% on WW and YW EPDs

0228H		HH ADVANCE 0228H						GE-EPD	
BULL	CALVED - 2/6/2020	REGISTRATION - 44128785						CED	+8.2
CL 1 DOMINO 744E	CL 1 DOMINO 5191C 1ET							BW	+1.4
	CL 1 DOMINETTE 512C							WW	+62
	HH ADVANCE 4075B ET							YW	+82
HH MISS ADVANCE 8183F	HH MISS ADVANCE 2111Z							SCR	+1.5
	HH ADVANCE 3040A ET							MILK	+22
	CL 1 DOMINETTE 351A							REA	+3.0
	HH ADVANCE 1013Y ET							MARB	+1.2
	HH MISS ADVANCE 0121X							SBMI	+350
	HH ADVANCE 8050U ET							SCHB	+111
	MONTANA MISS 067X								
BIRTH WT	205 WT	NR	365 WT	YR	ADJ REA	ADJ IMF	SCHB	+111	
74	729	102	1202	93	12.16	3.32			

PIGMENT LEFT EYE - 0% RIGHT EYE - 20% SCROTAL - 35 

Very moderate framed, easy fleshing bull that is deep and thick. He is low bw and solid on growth.

- ♦ 74 lb. bw and top 10% on CED and top 20% on BW EPD
- ♦ Top 15% on WW EPD

0222H		HH ADVANCE 0222H						GE-EPD	
BULL	CALVED - 2/4/2020	REGISTRATION - 44128779						CED	+10.8
HH ADVANCE 4082B ET	CL 1 DOMINO 1161Y							BW	+2.2
HH ADVANCE 6212D ET	HH MISS ADVANCE 9102W							WW	+58
HH MISS ADVANCE 7003T	CL 1 DOMINO 320N							YW	+87
	HH MISS ADVANCE 5139R ET							SCR	+1.3
HH ADVANCE 1069Y ET	HH ADVANCE 4055P							MILK	+28
HH MISS ADVANCE 5297C	HH MISS ADVANCE 7142T							REA	+1.18
HH MISS ADVANCE 0013X ET	HH ADVANCE 8203U ET							MARB	+2.0
	HH MISS ADVANCE 5017R							SBMI	+386
BIRTH WT	205 WT	NR	365 WT	YR	ADJ REA	ADJ IMF	SCHB	+116	
94	658	92	1241	96	11.03	3.41			

PIGMENT LEFT EYE - 100% RIGHT EYE - 100% SCROTAL - 37 

Well balanced EPD bull with good pigment. Nice combination of calving ease, growth, longevity, and udder quality.

- ♦ Top 20% on MARB and BMI\$
- ♦ Top 4% on CED, top 15% on TEAT, and top 25% on WW EPDs

0234H		HH ADVANCE 0234H						GE-EPD	
BULL	CALVED - 2/10/2020	REGISTRATION - 44128791						CED	+5.4
FS ADVANCE 7035E	HH ADVANCE 1059Y							BW	+0.9
	CL 1 DOMINETTE 203Z							WW	+46
	CL 1 DOMINO 5110C							YW	+73
HH MISS ADVANCE 8170F	HH MISS ADVANCE 5069C							SCR	+0.9
	CL 1 DOMINO 7128T 1ET							MILK	+26
	HH MISS ADVANCE 7239T							REA	+1.11
	GB L1 DOMINO 175E							MARB	+0.05
	CL 1 DOMINETTE 011X							SBMI	+283
	CL 1 DOMINO 3100A 1ET							SCHB	+94
	CL 1 DOMINETTE 055X								
	HH ADVANCE 221 ET								
	HH MISS ADVANCE 1154Y ET								
BIRTH WT	205 WT	NR	365 WT	YR	ADJ REA	ADJ IMF	SCHB	+94	
78	663	93	1179	91	11.02	2.88			

PIGMENT LEFT EYE - 100% RIGHT EYE - 100% SCROTAL - 35

Another sure shot heifer bull out of the 7035 bull that we purchased from Flying S.

- ♦ Top 15% on BW EPD

0237H

HH ADVANCE 0237H

GE-EPD	CED	+6.3
	BW	+1.8
	WW	+57
	YW	+86
	SCR	+1.4
	MILK	+26
	REA	+52
	MARB	+13
	SBMI	+406
	SCHB	+121

BULL CALVED -2/11/2020 REGISTRATION - 44128794

CL1 DOMINO 5191C 1ET
CL 1 DOMINO 744E
 CL1 DOMINETTE 512C

HH ADVANCE 4105B ET
HH MISS ADVANCE 8317F
 HH MISS ADVANCE 4138B

CL 1 DOMINO 1161Y
 CL1 DOMINETTE 120Y
 HH ADVANCE 3040A ET
 CL 1 DOMINETTE 351A
 HH ADVANCE 1098Y
 L1 DOMINETTE 99374
 HH ADVANCE 9019W
 HH MISS ADVANCE 9150W ET

BIRTH WT	205 WT	NR	365 WT	YR	ADJ REA	ADJ IMF
78	734	103	1357	105	14.93	3.28

PIGMENT LEFT EYE - 100% RIGHT EYE - 100% SCROTAL - 34

Well marked, dean patterned 744E son that has lots of muscle. He should work very well on heifers and still give plenty of punch on performance.

- ♦ 78 lb. bw and 734 lb. adj 205 day wt. and top 20% on CED EPD
- ♦ Top 20% on REA EPD and ratio of 113 on REA

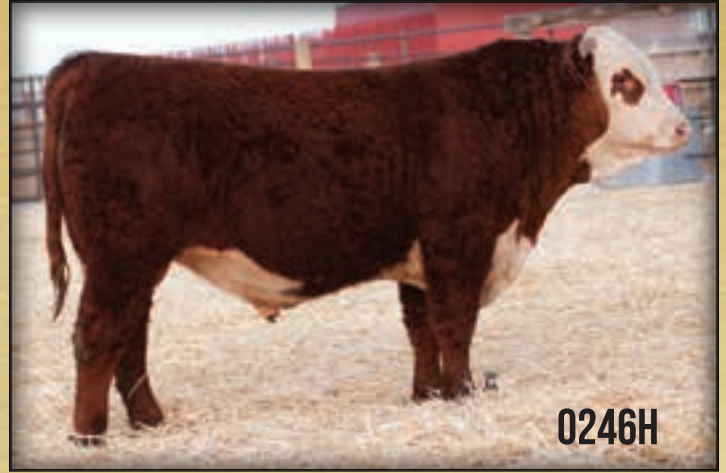

0246H

HH ADVANCE 0246H

GE-EPD	CED	+3.7
	BW	+4.7
	WW	+68
	YW	+121
	SCR	+1.7
	MILK	+35
	REA	+80
	MARB	-13
	SBMI	+332
	SCHB	+128

BULL CALVED -2/13/2020 REGISTRATION - 44128803

HH ADVANCE 3297A ET
HH ADVANCE 7143E ET
 HH MISS ADVANCE 9176W ET

HH ADVANCE 221 ET
HH MISS ADVANCE 5092C
 HH MISS ADVANCE 1051Y ET

CL 1 DOMINO 091X
 HH MISS ADVANCE 9228W
 HH ADVANCE 4055P
 HH MISS ADVANCE 1088L
 CL 1 DOMINO 955W
 HH MISS ADVANCE 5152R
 HH ADVANCE 8050U ET
 HH MISS ADVANCE 6188S

BIRTH WT	205 WT	NR	365 WT	YR	ADJ REA	ADJ IMF
95	859	121	1587	123	15.96	2.37

PIGMENT LEFT EYE - 100% RIGHT EYE - 100% SCROTAL - 40

0246H is the record setting bull for yearling weight that we have ever raised and came close to adjusting out to 1600 lbs. He is extremely long bodied and loaded with muscle. He is goggle eyed and red to the ground with extra depth of body. He is the #1 bull in the sale on NR, YR, REA ratio, and scrotal size. Check him out, if you like pigment, performance, and muscle you will fall in love with him.

- ♦ #2 bull in the sale on YW EPD and top 3% or higher on WW, YW, Scrotal, Milk, M&G, CWT, and REA EPDs
- ♦ Top 15% on CHB\$
- ♦ Dam has an avg. NR of 111 and avg. YR of 113

0238H

HH ADVANCE 0238H

GE-EPD	CED	+7.8
	BW	+1.6
	WW	+51
	YW	+77
	SCR	+0.7
	MILK	+28
	REA	+0.7
	MARB	-0.4
	SBMI	+392
	SCHB	+82

BULL CALVED -2/11/2020 REGISTRATION - 44128795

HH ADVANCE 3006A
HH ADVANCE 5018C ET
 MONTANA MISS 753T

HH ADVANCE 2181Z
HH MISS ADVANCE 5015C ET
 HH MISS ADVANCE 1005Y ET

HH ADVANCE 0002X
 HH MISS ADVANCE 1142Y
 CL 1 DOMINO 592R 1ET
 MONTANA MISS 306
 CL 1 DOMINO 886J
 HH MISS ADVANCE 6054S
 HH ADVANCE 4055P
 HH MISS ADVANCE 7142T

BIRTH WT	205 WT	NR	365 WT	YR	ADJ REA	ADJ IMF
89	650	91	1203	93	11.53	2.90

PIGMENT LEFT EYE - 95% RIGHT EYE - 100% SCROTAL - 34

Deep ribbed, soft made bull with good pigment and a moderate BW EPD.

- ♦ Top 15% on CED and top 25% on BW EPD

0240H

HH ADVANCE 0240H

GE-EPD	CED	-1.5
	BW	+4.5
	WW	+62
	YW	+101
	SCR	+1.2
	MILK	+27
	REA	+42
	MARB	+17
	SBMI	+314
	SCHB	+108

BULL CALVED -2/11/2020 REGISTRATION - 44128797

HH ADVANCE 4075B ET
HH ADVANCE 7162E ET
 HH MISS ADVANCE 1010Y ET

L1 DOMINO 12491
HH MISS ADVANCE 6133D
 HH MISS ADVANCE 4086B ET

HH ADVANCE 1013Y ET
 HH MISS ADVANCE 0121X
 HH ADVANCE 9144W
 HH MISS ADVANCE 6033S ET
 HH ADVANCE 1069Y ET
 HH MISS ADVANCE 9065W ET

BIRTH WT	205 WT	NR	365 WT	YR	ADJ REA	ADJ IMF
94	747	105	1433	111	13.93	3.34

PIGMENT LEFT EYE - 90% RIGHT EYE - 100% SCROTAL - 36

Powerhouse bull that is built like a tank and really presses the scales down. He is short marked, big testicled, and loaded with muscle.

- ♦ Top 15% on WW and top 20% on YW EPDs

0248H

HH ADVANCE 0248H

GE-EPD	CED	+10.3
	BW	-0.4
	WW	+61
	YW	+94
	SCR	+1.4
	MILK	+35
	REA	+58
	MARB	+37
	SBMI	+392
	SCHB	+144

BULL CALVED -2/14/2020 REGISTRATION - 44128805

HH ADVANCE 6212D ET
HH ADVANCE 8132F
 HH MISS ADVANCE 6040D ET

HH ADVANCE 3297A ET
HH MISS ADVANCE 8222F
 HH MISS ADVANCE 2088Z

HH ADVANCE 4082B ET
 HH MISS ADVANCE 7003T
 HH ADVANCE 3033A ET
 HH MISS ADVANCE 1010Y ET
 CL 1 DOMINO 091X
 HH MISS ADVANCE 9228W
 CL 1 DOMINO 017X
 HH MISS ADVANCE 0232X

BIRTH WT	205 WT	NR	365 WT	YR	ADJ REA	ADJ IMF
64	724	102	1304	101	12.98	3.57

PIGMENT LEFT EYE - 100% RIGHT EYE - 100% SCROTAL - 34

Goggle eyed, stout made, clean fronted 8132F son with fantastic curve bending numbers. 0248H has outstanding calving ease combined with growth, maternal, and carcass. Really nice all around combination with a great phenotype.

- ♦ 64 lb. bw and top 5% on CED and BW EPDs
- ♦ Top 5% on Milk, M&G, CWT, MARB and CHB\$
- ♦ Top 15% on WW, Scrotal, UDDR, TEAT, and REA EPDs

0249H		HH ADVANCE 0249H					GE-EPD		
BULL	CALVED - 2/14/2020	REGISTRATION - 44128806					GED	-0.7	
HH ADVANCE 3006A	HH ADVANCE 0002X							BW	+4.6
HH ADVANCE 5018C ET	HH MISS ADVANCE 1142Y							WW	+60
MONTANA MISS 753T	CL 1 DOMINO 592R 1ET							YW	+90
	MONTANA MISS 306							SCR	+0.8
CL 1 DOMINO 333A	CL 1 DOMINO 1131Y 1ET							MILK	+32
HH MISS ADVANCE 7059E	CL 1 DOMINETTE 156Y 1ET							REA	+1.19
HH MISS ADVANCE 1043Y ET	HH ADVANCE 4055P							MARB	+0.7
	HH MISS ADVANCE 7142T							SBMI	+385
BIRTH WT	205 WT	NR	365 WT	YR	ADJ REA	ADJ IMF	SCHB	+99	
96	664	NA	1302	NA	13.58	3.33			
PIGMENT LEFT EYE - 100%		RIGHT EYE - 100%		SCROTAL - 33					

Here is a really good bull that was orphaned in June as a calf. He never missed a beat and looks great now. He is well marked and has extra volume and capacity.

- ◆ Top 10% on Milk and M&G and top 20% on WW EPD

0256H		HH ADVANCE 0256H					GE-EPD		
BULL	CALVED - 2/19/2020	REGISTRATION - 44128813					GED	-1.2	
HH ADVANCE 3006A	HH ADVANCE 0002X							BW	+3.7
HH ADVANCE 5018C ET	HH MISS ADVANCE 1142Y							WW	+57
MONTANA MISS 753T	CL 1 DOMINO 592R 1ET							YW	+97
	MONTANA MISS 306							SCR	+1.7
HH ADVANCE 1013Y ET	HH ADVANCE 4055P							MILK	+30
HH MISS ADVANCE 7027E	HH MISS ADVANCE 7003T							REA	+1.10
HH MISS ADVANCE 3046A	HH ADVANCE 0002X							MARB	-0.1
	HH MISS ADVANCE 1008Y							SBMI	+312
BIRTH WT	205 WT	NR	365 WT	YR	ADJ REA	ADJ IMF	SCHB	+85	
90	630	88	1262	98	11.15	3.61			
PIGMENT LEFT EYE - 100%		RIGHT EYE - 100%		SCROTAL - 36					

Good growth and maternal strength in this deep sided, well marked 5018C son. He lost his dam just before weaning so it hurt his adj. 205 day wt.

- ◆ top 20% on YW, Milk, and M&G EPDs

0251H		HH ADVANCE 0251H					GE-EPD		
BULL	CALVED - 2/16/2020	REGISTRATION - 44128808					GED	+5.2	
HH ADVANCE 3297A ET	CL 1 DOMINO 091X							BW	+1.3
HH ADVANCE 7143E ET	HH MISS ADVANCE 9228W							WW	+55
HH MISS ADVANCE 9176W ET	HH ADVANCE 4055P							YW	+94
	HH MISS ADVANCE 1088L							SCR	+1.6
CL 1 DOMINO 420B 1ET	CL 1 DOMINO 215Z							MILK	+32
HH MISS ADVANCE 7071E	CL 1 DOMINETTE 7157T							REA	+2.6
HH MISS ADVANCE 4138B	HH ADVANCE 9019W							MARB	+3.3
	HH MISS ADVANCE 9150W ET							SBMI	+464
BIRTH WT	205 WT	NR	365 WT	YR	ADJ REA	ADJ IMF	SCHB	+159	
85	629	88	1275	99	12.51	3.40			
PIGMENT LEFT EYE - 100%		RIGHT EYE - 90%		SCROTAL - 36					

This goggle eyed bull was sick at weaning and probably shouldn't have been ratioed. He turned it on while on test and looks great now. He would work on heifers and has excellent EPDs across the board.

- ◆ Top 2% on all Profit Indexes
- ◆ Top 5% on MARB and Scrotal, top 10% on Milk, and top 20% on BW EPD

0258H		HH ADVANCE 0258H					GE-EPD		
BULL	CALVED - 2/19/2020	REGISTRATION - 44128815					GED	+3.2	
CL 1 DOMINO 420B 1ET	CL 1 DOMINO 215Z							BW	+2.7
HH ADVANCE 7088E	CL 1 DOMINETTE 7157T							WW	+59
HH MISS ADVANCE 4021B	HH ADVANCE 0132X							YW	+88
	HH MISS ADVANCE 2178Z							SCR	+2.0
HH ADVANCE 0002X	HH ADVANCE 7026T ET							MILK	+33
HH MISS ADVANCE 3015A	HH MISS ADVANCE 8163U							REA	+2.27
HH MISS ADVANCE 1183Y ET	HH ADVANCE 7034T ET							MARB	+2.22
	HH MISS ADVANCE 4077P							SBMI	+335
BIRTH WT	205 WT	NR	365 WT	YR	ADJ REA	ADJ IMF	SCHB	+135	
89	726	102	1287	99	13.25	2.52			
PIGMENT LEFT EYE - 100%		RIGHT EYE - 85%		SCROTAL - 37					

Nice patterned, stout made, big testicled bull that is the natural calf out of a donor. Lots of cow power in this pedigree.

- ◆ Top 10% on Milk, M&G, and CHB\$
- ◆ Top 20% on WW and top 15% on MARB EPDs

0255H		HH ADVANCE 0255H					GE-EPD		
BULL	CALVED - 2/18/2020	REGISTRATION - 44128812					GED	+7.0	
HH ADVANCE 3297A ET	CL 1 DOMINO 091X							BW	+2.3
HH ADVANCE 7143E ET	HH MISS ADVANCE 9228W							WW	+46
HH MISS ADVANCE 9176W ET	HH ADVANCE 4055P							YW	+77
	HH MISS ADVANCE 1088L							SCR	+2.1
CL 1 DOMINO 4150B	CL 1 DOMINO 215Z							MILK	+31
HH MISS ADVANCE 7278E	CL 1 DOMINETTE 058X							REA	+2.1
HH MISS ADVANCE 5092C	HH ADVANCE 221ET							MARB	+1.13
	HH MISS ADVANCE 1051Y ET							SBMI	+406
BIRTH WT	205 WT	NR	365 WT	YR	ADJ REA	ADJ IMF	SCHB	+117	
93	620	87	1221	94	11.94	3.25			
PIGMENT LEFT EYE - 100%		RIGHT EYE - 100%		SCROTAL - 39					

Long spined, well marked 7143 son with strong maternal and calving ease numbers.

- ◆ Top 5% on Scrotal and Teat, top 10% on UDDR, top 15% on CED, Milk, and BMI\$



0259H

HH ADVANCE 0259H



GED	+5.7
BW	+3.1
WW	+62
YW	+100
SCR	+1.6
MILK	+26
REA	+32
MARB	-.03
SBMI	+358
SCHB	+102

BULL CALVED - 2/23/2020 REGISTRATION - 44128816

CL 1 DOMINO 1131Y 1ET
HH ADVANCE 7076E ET
 HH MISS ADVANCE 0121X

CL 1 DOMINO 955W
 CL 1 DOMINETTE 615S
 HH ADVANCE 8203U ET
 HH MISS ADVANCE 7050T

HH ADVANCE 1013Y ET
HH MISS ADVANCE 4161B
 HH MISS ADVANCE 1188Y

HH ADVANCE 4055P
 HH MISS ADVANCE 7003T

HH ADVANCE 8050U ET
 HH MISS ADVANCE 9035W ET

BIRTH WT	205 WT	NR	365 WT	YR	ADJ REA	ADJ IMF	SBMI
86	728	102	1358	105	14.82	2.25	+358

PIGMENT LEFT EYE - 80% RIGHT EYE - 95% SCROTAL - 38

Don't overlook this thick topped, deep sided bull because of his age. He has strong individual performance and excellent EPDs.

- ♦ Top 5% on UDDR, TEAT, and Scrotal EPDs
- ♦ Top 15% on WW and YW EPDs; 112 ratio on REA

0268H

HH ADVANCE 0268H

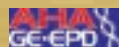

GED	+2.0
BW	+4.5
WW	+59
YW	+92
SCR	+1.3
MILK	+29
REA	+21
MARB	+23
SBMI	+384
SCHB	+126

BULL CALVED - 3/30/2020 REGISTRATION - 44128824

L1 DOMINO 01498
HH ADVANCE 5148C ET
 HH MISS ADVANCE 0232X

L1 DOMINO 98300
 HH ADVANCE 7034T ET
 HH MISS ADVANCE 4016P ET

HH ADVANCE 8203U ET
HH MISS ADVANCE 2178Z
 HH MISS ADVANCE 9119W

HH ADVANCE 5161R
 HH MISS ADVANCE 752G

HH ADVANCE 7026T ET
 HH MISS ADVANCE 7028T ET

BIRTH WT	205 WT	NR	365 WT	YR	ADJ REA	ADJ IMF	SBMI
90	700	105	1280	105	NA	NA	+384

PIGMENT LEFT EYE - 100% RIGHT EYE - 100% SCROTAL - 38

This is the natural calf out of the 2178Z donor that we own with Iron Lake Ranch. He is young but just oozes the look of performance and maternal. He is a maternal brother to the 8120F herd sire that topped our 2019 Sale and the Lot 0011H bull that we are keeping an interest. He is well marked, stout, and is going to make a very impressive bull as he matures.

- ♦ Top 15% on Scrotal, M&G, MARB and CHB\$
- ♦ Top 20% on WW, Milk, and BMI\$
- ♦ Dehorned

MISS ADVANCE FROZEN GENETICS SALE

April 8, 2021



HH Miss Advance 4011B

Selling
20 Lots of Embryos
Out Of Our Best Donors
Including these cows!

Exclusively on
smartauctions



HH Miss Advance 7231E



HH Miss Advance 2178Z

18 MONTH OLD FALL BULLS

This group of fall bulls is the top 25 out of almost 40 born in our fall 2019 calf crop. There is exceptional depth of quality in this big, stout, well marked set of bulls and some definite top end herd sire prospects also. The average EPDs on this group are CED +4.5 BW +2.2 WW +60 YW +92 Milk +30 M&G +60 REA +.35 MARB +.18 CHB\$124

Please note that the adj. 205 day weights and adj. 365 day weights on these bulls are not comparable to the yearling bulls. They are raised in a totally different environment, and this set of bulls went through one of the worst fall and winter season that we have had in a long time. They are developed out in a big pasture and fed a little lighter than our yearling bulls also.

All of these bulls also have GE EPDs and are parentage verified and semen checked. They are a great combination of pigment, eye appeal, performance, carcass, and maternal. They are big and stout and ready to go cover a lot of country and breed a lot of cows.



9293G

HH ADVANCE 9293G

BULL	CALVED - 8/10/2019	REGISTRATION - 44089731	GE-EPD				
CL 1 DOMINO 215Z	CL 1 DOMINO 9122W 1ET	CL 1 DOMINETTE 055X	CED +5.3				
HH ADVANCE 5107C ET	HH ADVANCE 6163S	HH MISS ADVANCE 6094S	BW +0.3				
HH MISS ADVANCE 9228W	HH ADVANCE 0002X	HH MISS ADVANCE 1142Y	WW +72				
HH ADVANCE 3006A	HH ADVANCE 1045L	HH MISS ADVANCE 1179Y ET	YW +111				
HH MISS ADVANCE 7287E	HH MISS ADVANCE 5340C ET		SCR +1.0				
			MILK +30				
			REA +.56				
			MARB +.27				
			SBMI +417				
			SCHB +145				
BIRTH WT	205 WT	NR	365 WT	YR	ADJ REA	ADJ IMF	
68	784	123	1389	116	15.42	1.81	

PIGMENT LEFT EYE - 100% RIGHT EYE - 100% SCROTAL - 39 1/10/21 WT - 1650

Big time herd bull look, numbers, and individual performance in this well marked, clean made, super attractive 5107C son. 9293G performed at all levels and has exceptional curve bending EPDs

- ◆ Top 3% on WW, YW, and M&G, and top 4% on CHB\$
- ◆ Top 10% on BW, MARB, and BMI\$, and top 15% on TEAT and REA EPDs
- ◆ Ratioed 121 on REA and 108 on IMF 68 lb. birthweight and almost an 800 lb. adj. 205 day wt.

9292G

HH ADVANCE 9292G

BULL	CALVED - 8/10/2019	REGISTRATION - 44089730	GE-EPD				
CL 1 DOMINO 215Z	CL 1 DOMINO 9122W 1ET	CL 1 DOMINETTE 055X	CED +9.7				
HH ADVANCE 5107C ET	HH ADVANCE 6163S	HH MISS ADVANCE 6094S	BW +0.3				
HH MISS ADVANCE 9228W	HH ADVANCE 1013Y ET	HH MISS ADVANCE 0121X	WW +61				
HH ADVANCE 4075B ET	HH MISS ADVANCE 1274Y ET		YW +89				
HH MISS ADVANCE 7320E ET	CL 1 DOMINO 105Y		SCR +1.2				
HH MISS ADVANCE 3242A	HH MISS ADVANCE 1274Y ET		MILK +21				
			REA +.41				
			MARB +.26				
			SBMI +372				
			SCHB +140				
BIRTH WT	205 WT	NR	365 WT	YR	ADJ REA	ADJ IMF	
66	718	113	1249	104	12.32	1.97	

PIGMENT LEFT EYE - 70% RIGHT EYE - 70% SCROTAL - 36 1/10/21 WT - 1520

Here is an outstanding bull to start off the fall division. Extra calving ease, maternal, and carcass in a very eye appealing package. Look at his tremendous individual performance and scan data.

- ◆ Top 10% on CED, BW, and MARB, top 15% on WW, and top 5% on CHB\$
- ◆ 66 lb. bw and 718 lb. adj. 205 day wt.



HH Miss Advance 3242A
Maternal granddam of Lot 9292G

9295G

HH ADVANCE 9295G

BULL	CALVED - 8/10/2019	REGISTRATION - 44089733	GE-EPD				
CL 1 DOMINO 215Z	CL 1 DOMINO 9122W 1ET	CL 1 DOMINETTE 055X	CED +7.4				
HH ADVANCE 5107C ET	HH ADVANCE 6163S	HH MISS ADVANCE 6094S	BW +0.5				
HH MISS ADVANCE 9228W	HH ADVANCE 0002X	HH MISS ADVANCE 1142Y	WW +61				
CL 1 DOMINO 420B 1ET	CL 1 DOMINO 215Z	CL 1 DOMINETTE 7157T	YW +92				
HH MISS ADVANCE 6325D	CL 1 DOMINO 105Y		SCR +1.4				
HH MISS ADVANCE 3302A ET	HH ADVANCE 0132X	HH MISS ADVANCE 7244T ET	MILK +28				
	HH MISS ADVANCE 1274Y ET		REA +.48				
			MARB +.28				
			SBMI +422				
			SCHB +158				
BIRTH WT	205 WT	NR	365 WT	YR	ADJ REA	ADJ IMF	
77	586	92	1057	88	13.72	1.46	

PIGMENT LEFT EYE - 80% RIGHT EYE - 40% SCROTAL - 40 1/10/21 WT - 1520

Here is another curve bender 5107C son with strong maternal and carcass numbers. He is a well marked bull with one goggle eye and he is a real eye catcher.

- ◆ Top 2% on CHB\$, top 10% on BMI\$, BW, and MARB, and top 15% on CED and WW EPDs

9301G		HH ADVANCE 9301G					GE-EPD							
BULL	CALVED - 8/11/2019	REGISTRATION - 44089739					GED	+5.2						
HH ADVANCE 3006A	HH ADVANCE 0002X							BW	+1.3					
HH ADVANCE 6186D ET	HH MISS ADVANCE 1142Y							WW	+55					
HH MISS ADVANCE 5139R ET	CL 1 DOMINO 2136M							YW	+83					
	HH MS ADVANCE 8037H							SCR	+0.9					
HH ADVANCE 5337C ET	HH ADVANCE 2217Z							MILK	+31					
HH MISS ADVANCE 7323E ET	HH MISS ADVANCE 6033S ET							REA	+20					
HH MISS ADVANCE 3294A ET	CL 1 DOMINO 105Y							MARB	+0.1					
	MONTANA MISS 753T							SBMI	+367					
BIRTH WT							205 WT	NR	365 WT	YR	ADJ REA	ADJ IMF	SCHB	+100
75							683	107	1140	95	12.33	1.27		

PIGMENT LEFT EYE - 1100% RIGHT EYE - 100% SCROTAL - 35 1/10/21 WT - 1440

Moderate BW, high maternal bull out of 6186D.

- Top 15% on Milk, and top 20% on BW and M&G EPDs

9311G		HH ADVANCE 9311G ET					GE-EPD							
BULL	CALVED - 8/12/2019	REGISTRATION - 44089748					GED	+4.0						
HH ADVANCE 4101B	HH ADVANCE 221 ET							BW	+1.8					
HH ADVANCE 6092D ET	HH MISS ADVANCE 1056Y ET							WW	+54					
MONTANA MISS 753T	CL 1 DOMINO 592R 1ET							YW	+85					
	MONTANA MISS 306							SCR	+0.4					
HH ADVANCE 3297A ET	CL 1 DOMINO 091X							MILK	+39					
HH MISS ADVANCE 5334C	HH MISS ADVANCE 9228W							REA	+5.7					
HH MISS ADVANCE 3279A ET	CL 1 DOMINO 105Y							MARB	+0.0					
	MONTANA MISS 753T							SBMI	+411					
BIRTH WT							205 WT	NR	365 WT	YR	ADJ REA	ADJ IMF	SCHB	+115
86							602	ET	1073	ET	11.85	1.30		

PIGMENT LEFT EYE - 100% RIGHT EYE - 100% SCROTAL - 35 1/10/21 WT - 1350

Extra calving ease, maternal, udder quality, and longevity in this goggle eyed bull. 9311G is out of the high selling cow in our 2021 Female Sale and a maternal brother to the outstanding flush out of 7131E in the yearling bulls.

- Top 1% on Milk EPD and top 15% on TEAT, REA, and BMI\$

9308G		HH ADVANCE 9308G					GE-EPD							
BULL	CALVED - 8/12/2019	REGISTRATION - 44089745					GED	+5.7						
CL 1 DOMINO 5191C 1ET	CL 1 DOMINO 1161Y							BW	+2.5					
CL 1 DOMINO 744E	CL 1 DOMINETTE 120Y							WW	+60					
CL 1 DOMINETTE 512C	HH ADVANCE 3040A ET							YW	+88					
	CL 1 DOMINETTE 351A							SCR	+0.7					
HH ADVANCE 5148C ET	L1 DOMINO 01498							MILK	+23					
HH MISS ADVANCE 7336E ET	HH MISS ADVANCE 0232X							REA	+0.05					
HH MISS ADVANCE 6033S ET	HH ADVANCE 3196N							MARB	+1.16					
	HH MISS ADVANCE 147L ET							SBMI	+354					
BIRTH WT							205 WT	NR	365 WT	YR	ADJ REA	ADJ IMF	SCHB	+87
78							691	109	1241	104	12.25	2.81		

PIGMENT LEFT EYE - 100% RIGHT EYE - 60% SCROTAL - 38 1/10/21 WT - 1440

Moderate framed, short marked, thick made bull that goes back to the great 6033S donor cow.

- Ratied 167 on IMF and top 25% on MARB EPD
- Solid EPD profile across the board and lots of proven cow power.



9310G		HH ADVANCE 9310G ET					GE-EPD							
BULL	CALVED - 8/12/2019	REGISTRATION - 44089747					GED	+3.4						
HH ADVANCE 1013Y ET	HH ADVANCE 4055P							BW	+2.3					
HH ADVANCE 4075B ET	HH MISS ADVANCE 7003T							WW	+57					
HH MISS ADVANCE 0121X	HH ADVANCE 8203U ET							YW	+87					
	HH MISS ADVANCE 7050T							SCR	+0.8					
HH ADVANCE 0002X	HH ADVANCE 7026T ET							MILK	+15					
HH MISS ADVANCE 3058A	HH MISS ADVANCE 8163U							REA	+2.4					
HH MISS ADVANCE 1126Y	HH ADVANCE 7034T ET							MARB	+1.11					
	HH MISS ADVANCE 7088T ET							SBMI	+336					
BIRTH WT							205 WT	NR	365 WT	YR	ADJ REA	ADJ IMF	SCHB	+110
85							645	ET	1150	ET	13.05	1.35		

PIGMENT LEFT EYE - 30% RIGHT EYE - 60% SCROTAL - 37 1/10/21 WT - 1590

9310G is a full brother to the Lot 0092H bull in the yearlings. Lots of rib shape, functionality, and eye appeal in this mating. Dam is a top donor out of the 1126Y donor cow.

- Top 5% on TEAT and top 10% on UDDR EPDs

9313G		HH ADVANCE 9313G ET					GE-EPD							
BULL	CALVED - 8/13/2019	REGISTRATION - 44089750					GED	+3.5						
CL 1 DOMINO 215Z	CL 1 DOMINO 9122W 1ET							BW	+2.5					
HH ADVANCE 5107C ET	CL 1 DOMINETTE 055X							WW	+63					
HH MISS ADVANCE 9228W	HH ADVANCE 6163S							YW	+98					
	HH MISS ADVANCE 6094S							SCR	+1.5					
HH ADVANCE 1013Y ET	HH ADVANCE 4055P							MILK	+23					
HH MISS ADVANCE 4050B	HH MISS ADVANCE 7003T							REA	+3.6					
HH MISS ADVANCE 1010Y ET	HH ADVANCE 9144W							MARB	+2.0					
	HH MISS ADVANCE 6033S ET							SBMI	+460					
BIRTH WT							205 WT	NR	365 WT	YR	ADJ REA	ADJ IMF	SCHB	+125
89							728	ET	1191	ET	12.96	1.40		

PIGMENT LEFT EYE - 80% RIGHT EYE - 90% SCROTAL - 38 1/10/21 WT - 1640

Extra volume, capacity, and thickness in this eye appealing bull out of the 4050B donor cow. Lots to like in this well made bull and he is loaded with cow power.

- Top 3% on BMI\$ and top 15% on CHB\$
- Top 10% on WW, YW, and Scrotal EPDs
- Maternal brother to Lots 0034H and 0046H

9317G		HH ADVANCE 9317G ET		GE-EPD		
BULL	CALVED - 8/15/2019	REGISTRATION - 44089753		CED	+0.1	
CL 1 DOMINO 215Z	CL 1 DOMINO 9122W 1ET	BW	+2.1	WW	+73	
HH ADVANCE 5107C ET	CL 1 DOMINETTE 055X	YW	+116	SCR	+1.5	
HH MISS ADVANCE 9228W	HH ADVANCE 6163S	MILK	+29	REA	+44	
HH ADVANCE 1013Y ET	HH MISS ADVANCE 6094S	MARB	+19	SBMI	+433	
HH MISS ADVANCE 4050B	HH ADVANCE 4055P	SCHB	+138			
HH MISS ADVANCE 1010Y ET	HH MISS ADVANCE 7003T					
	HH ADVANCE 9144W					
	HH MISS ADVANCE 6033S ET					
BIRTH WT	205 WT	NR	365 WT	YR	ADJ REA	ADJ IMF
89	732	ET	1275	ET	14.09	1.63

PIGMENT LEFT EYE - 60% RIGHT EYE - 100% SCROTAL - 33 1/10/21 WT - 1570 

Big, long bodied, athletic bull that has lots of eye appeal. Look at his exceptional growth EPDs and moderate BW EPD. He would sire a fantastic set of baldy calves.

- ♦ Top 10% on BMI\$ and CHB\$
- ♦ Top 1% on WW and YW EPDs

9329G		HH ADVANCE 9329G ET		GE-EPD		
BULL	CALVED - 8/27/2019	REGISTRATION - 44089764		CED	+9.6	
CL 1 DOMINO 215Z	CL 1 DOMINO 9122W 1ET	BW	+0.3	WW	+63	
HH ADVANCE 5107C ET	CL 1 DOMINETTE 055X	YW	+91	SCR	+1.2	
HH MISS ADVANCE 9228W	HH ADVANCE 6163S	MILK	+31	REA	+23	
CL 1 DOMINO 320N	HH MISS ADVANCE 6094S	MARB	+20	SBMI	+273	
HH MISS ADVANCE 7003T	CL 1 DOMINO 019K	SCHB	+125			
HH MISS ADVANCE 5139R ET	CL 1 DOMINETTE 996J 1ET					
	CL 1 DOMINO 2136M					
	HH MS ADVANCE 8037H					
BIRTH WT	205 WT	NR	365 WT	YR	ADJ REA	ADJ IMF
85	670	ET	1221	ET	12.88	1.20

PIGMENT LEFT EYE - 100% RIGHT EYE - 100% SCROTAL - 39 1/10/21 WT - 1550 

Heifer bull with big time curve bending EPDs. 9329G is out of the 7003T donor cow that is the dam of our 6212D and 1013Y herd sires. Calving ease combined with explosive growth and cow power.

- ♦ Top 10% on CED, BW, WW, and M&G and top 15% on Milk and CHB\$
- ♦ Maternal brother to Lots 9304G and 9343G

9319G		HH ADVANCE 9319G		GE-EPD		
BULL	CALVED - 8/20/2019	REGISTRATION - 44089755		CED	+6.1	
CL 1 DOMINO 3100A 1ET	L1 DOMINO 08542	BW	+2.2	WW	+60	
CL 1 DOMINO 5110C	CL 1 DOMINETTE 812U 1ET	YW	+94	SCR	+1.0	
CL 1 DOMINETTE 055X	CL 1 DOMINO 860U	MILK	+40	REA	+32	
HH ADVANCE 3297A ET	CL 1 DOMINETTE 7136T 1ET	MARB	+12	SBMI	+427	
HH MISS ADVANCE 5358C	CL 1 DOMINO 091X	SCHB	+128			
HH MISS ADVANCE 2242Z ET	HH MISS ADVANCE 9228W					
	HH ADVANCE 9144W					
	L1 DOMINETTE 0055S					
BIRTH WT	205 WT	NR	365 WT	YR	ADJ REA	ADJ IMF
85	678	107	1153	96	12.57	1.20

PIGMENT LEFT EYE - 100% RIGHT EYE - 100% SCROTAL - 37 1/10/21 WT - 1540 

Look at the Milk EPD on this big, rugged, stout made bull. 9319G should be a sire of incredible daughters.

- ♦ Top 1% on Milk and M&G, top 5% on TEAT, and top 10% on UDDR EPDs
- ♦ Top 10% on BMI\$ and top 15% on CHB\$

9331G		HH ADVANCE 9331G		GE-EPD		
BULL	CALVED - 8/27/2019	REGISTRATION - 44089766		CED	+0.9	
CL 1 DOMINO 3100A 1ET	L1 DOMINO 08542	BW	+3.9	WW	+68	
CL 1 DOMINO 5110C	CL 1 DOMINETTE 812U 1ET	YW	+108	SCR	+1.1	
CL 1 DOMINETTE 055X	CL 1 DOMINO 860U	MILK	+38	REA	+48	
HH ADVANCE 3297A ET	CL 1 DOMINETTE 7136T 1ET	MARB	+18	SBMI	+427	
HH MISS ADVANCE 5361C	CL 1 DOMINO 091X	SCHB	+142			
HH MISS ADVANCE 2239Z ET	HH MISS ADVANCE 9228W					
	HH ADVANCE 8203U ET					
	HH MISS ADVANCE 4016P ET					
BIRTH WT	205 WT	NR	365 WT	YR	ADJ REA	ADJ IMF
92	733	115	1325	111	14.38	1.57

PIGMENT LEFT EYE - 10% RIGHT EYE - 70% SCROTAL - 41 1/10/21 WT - 1640 

Long bodied, thick made powerhouse bull out of 5110C. Look at the individual performance and EPDs posted by this hoss. Growth, maternal, and carcass in a nice package.

- ♦ Top 5% or higher on WW, YW, Milk, M&G, and CHB\$
- ♦ Top 10% on BMI\$

9320G		HH ADVANCE 9320G		GE-EPD		
BULL	CALVED - 8/21/2019	REGISTRATION - 44089756		CED	+10.2	
CL 1 DOMINO 3100A 1ET	L1 DOMINO 08542	BW	+0.7	WW	+54	
CL 1 DOMINO 5110C	CL 1 DOMINETTE 812U 1ET	YW	+80	SCR	+0.8	
CL 1 DOMINETTE 055X	CL 1 DOMINO 860U	MILK	+32	REA	+50	
HH ADVANCE 3297A ET	CL 1 DOMINETTE 7136T 1ET	MARB	+12	SBMI	+403	
HH MISS ADVANCE 5336C	CL 1 DOMINO 091X	SCHB	+132			
HH MISS ADVANCE 3242A	HH MISS ADVANCE 9228W					
	CL 1 DOMINO 105Y					
	HH MISS ADVANCE 1274Y ET					
BIRTH WT	205 WT	NR	365 WT	YR	ADJ REA	ADJ IMF
75	615	97	1086	91	12.98	1.69

PIGMENT LEFT EYE - 20% RIGHT EYE - 70% SCROTAL - 38 1/10/21 WT - 1390 

This 5110C son combines outstanding calving ease with loads of milk and udder quality. His pedigree is loaded with donor cows.

- ♦ Top 10% or higher on CED, BW, Milk, UDDR, TEAT, and CHB\$
- ♦ Top 15% on Baldy Maternal Index

9339G		HH ADVANCE 9339G		GE-EPD		
BULL	CALVED - 9/2/2019	REGISTRATION - 44089774		CED	+4.7	
CL 1 DOMINO 5191C 1ET	CL 1 DOMINO 1161Y	BW	+1.2	WW	+61	
CL 1 DOMINO 744E	CL 1 DOMINETTE 120Y	YW	+98	SCR	+0.8	
CL 1 DOMINETTE 512C	HH ADVANCE 3040A ET	MILK	+32	REA	+51	
HH ADVANCE 5044C ET	CL 1 DOMINETTE 351A	MARB	+09	SBMI	+380	
HH MISS ADVANCE 7302E ET	CL 1 DOMINO 215Z	SCHB	+127			
HH MISS ADVANCE 3294A ET	HH MISS ADVANCE 1072Y ET					
	CL 1 DOMINO 105Y					
	MONTANA MISS 753T					
BIRTH WT	205 WT	NR	365 WT	YR	ADJ REA	ADJ IMF
80	612	96	1105	92	11.97	1.63

PIGMENT LEFT EYE - 80% RIGHT EYE - 60% SCROTAL - 36 1/10/21 WT - 1370 

Moderate framed, thick made, well marked and another curve bending bull with great EPDs. You can breed your heifers and still wean big calves and produce top end replacements.

- ♦ Top 10% on Milk and M&G, top 15% on WW, YW and CHB\$, and top 20% on BW EPDs

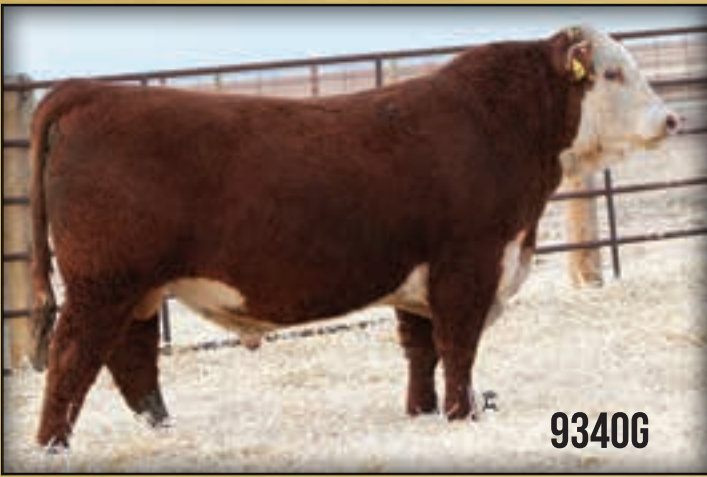

9340G		HH ADVANCE 9340G ET					GE-EPD	
BULL	CALVED - 9/3/2019	REGISTRATION - 44089775					GED	+4.5
CL 1 DOMINO 091X	CL 1 DOMINO 860U						BW	+3.0
HH ADVANCE 3297A ET	CL 1 DOMINETTE 591R 1ET						WW	+60
HH MISS ADVANCE 9228W	HH ADVANCE 6163S						YW	+99
	HH MISS ADVANCE 6094S						SCR	+0.9
CL 1 DOMINO 320N	CL 1 DOMINO 019K						MILK	+28
HH MISS ADVANCE 7003T	CL 1 DOMINETTE 996J 1ET						REA	+0.77
HH MISS ADVANCE 5139R ET	CL 1 DOMINO 2136M						MARB	+0.14
	HH MS ADVANCE 8037H						SBMI	+311
BIRTH WT	205 WT	NR	365 WT	YR	ADJ REA	ADJ IMF	SCHB	+144
90	751		1244		15.18	1.39		

PIGMENT LEFT EYE - 100% RIGHT EYE - 100% SCROTAL - 40 1/10/21 WT - 1670

9340G is just flat out impressive and has that herd bull look and presence. He also has a great set of EPDs and is out of a herd bull producing dam. He's well marked, big ribbed, thick butted and very easy on the eye. The complete package right here!

- ◆ Top 2% on REA and top 4% on CHB\$
- ◆ Maternal brother to the 1013Y, 2091Z, and 6212D sires used in our herd.
- ◆ Dam topped our 2017 Female Sale at \$40,000



HH Miss Advance 7003T
Dam of Lots 9329G, 9340G, and 9343G
and 6212D herd sire

9343G		HH ADVANCE 9343G ET					GE-EPD	
BULL	CALVED - 9/5/2019	REGISTRATION - 44089778					GED	+10.2
CL 1 DOMINO 5191C 1ET	CL 1 DOMINO 1161Y						BW	-0.6
CL 1 DOMINO 744E	CL 1 DOMINETTE 120Y						WW	+60
CL 1 DOMINETTE 512C	HH ADVANCE 3040A ET						YW	+91
	CL 1 DOMINETTE 351A						SCR	+1.7
CL 1 DOMINO 320N	CL 1 DOMINO 019K						MILK	+29
HH MISS ADVANCE 7003T	CL 1 DOMINETTE 996J 1ET						REA	+0.31
HH MISS ADVANCE 5139R ET	CL 1 DOMINO 2136M						MARB	+0.10
	HH MS ADVANCE 8037H						SBMI	+342
BIRTH WT	205 WT	NR	365 WT	YR	ADJ REA	ADJ IMF	SCHB	+104
89	586	ET	1127	ET	13.91	1.93		

PIGMENT LEFT EYE - 30% RIGHT EYE - 40% SCROTAL - 40 1/10/21 WT - 1450

Here is a sure shot heifer bull prospect that still has extra growth and maternal. 9343G is another son out of the 7003T donor cow that can do it all. We love our 744E daughters for their milk and udder quality and this adds in a great cow.

- ◆ Top 5% on CED and BW and top 20% on WW and Milk EPDs
- ◆ Maternal brother to Lots 9329G and 9340G

9345G		HH ADVANCE 9345G					GE-EPD	
BULL	CALVED - 9/6/2019	REGISTRATION - 44089780					GED	+3.9
CL 1 DOMINO 3100A 1ET	L1 DOMINO 08542						BW	+3.0
CL 1 DOMINO 5110C	CL 1 DOMINETTE 812U 1ET						WW	+53
CL 1 DOMINETTE 055X	CL 1 DOMINO 860U						YW	+87
	CL 1 DOMINETTE 7136T 1ET						SCR	+1.1
HH ADVANCE 1013Y ET	HH ADVANCE 4055P						MILK	+29
HH MISS ADVANCE 5396C ET	HH MISS ADVANCE 7003T						REA	+0.03
HH MISS ADVANCE 8255U	L1 DOMINO 03571						MARB	+0.12
	HH MISS ADVANCE 4009P						SBMI	+348
BIRTH WT	205 WT	NR	365 WT	YR	ADJ REA	ADJ IMF	SCHB	+115
84	526	83	1113	93	12.03	1.78		

PIGMENT LEFT EYE - 100% RIGHT EYE - 90% SCROTAL - 37 1/10/21 WT - 1390

This bull got separated from his dam a month before weaning so it hurt his 205 day wt. Dam is a full sister to the 4067B bull that was used at Cooper's. He's stout, well marked, and is goggle eyed on one side.

- ◆ Top 5% on TEAT and top 10% on UDDR

9351G		HH ADVANCE 9351G					GE-EPD	
BULL	CALVED - 9/15/2019	REGISTRATION - 44089786					GED	+4.6
CL 1 DOMINO 5191C 1ET	CL 1 DOMINO 1161Y						BW	+2.5
CL 1 DOMINO 744E	CL 1 DOMINETTE 120Y						WW	+57
CL 1 DOMINETTE 512C	HH ADVANCE 3040A ET						YW	+97
	CL 1 DOMINETTE 351A						SCR	+1.9
CL 1 DOMINO 420B 1ET	CL 1 DOMINO 215Z						MILK	+18
HH MISS ADVANCE 6322D	CL 1 DOMINETTE 7157T						REA	+0.35
HH MISS ADVANCE 3321A ET	HH ADVANCE 1044Y ET						MARB	+0.13
	HH MISS ADVANCE 7142T						SBMI	+337
BIRTH WT	205 WT	NR	365 WT	YR	ADJ REA	ADJ IMF	SCHB	+120
79	616	97	1253	105	13.07	1.18		

PIGMENT LEFT EYE - 100% RIGHT EYE - 0% SCROTAL - 41 1/10/21 WT - 1450

Solid EPDs across the board in a balanced package. Dam is a maternal sister to some of the very top yearling bulls in the sale.

View videos of the sale offering at www.theLivestockLink.com or www.holdenherefords.com

9353G

HH ADVANCE 9353G

GE-EPD	CED	+10.7
	BW	-0.8
	WW	+54
	YW	+81
	SCR	+1.2
	MILK	+23
	REA	+14
	MARB	+26
	SBMI	+364
	SCHB	+112

BULL CALVED - 9/24/2019 REGISTRATION - 44089788

CL 1 DOMINO 5191C 1ET CL 1 DOMINO 1161Y
 CL 1 DOMINO 744E CL 1 DOMINETTE 120Y
 CL 1 DOMINETTE 512C HH ADVANCE 3040A ET
 CL 1 DOMINO 420B 1ET CL 1 DOMINETTE 351A
 CL 1 DOMINO 215Z
 CL 1 DOMINETTE 7157T
 HH ADVANCE 6329D HH ADVANCE 1069Y ET
 HH MISS ADVANCE 3328A HH MISS ADVANCE 9228W

BIRTH WT	205 WT	NR	365 WT	YR	ADJ REA	ADJ IMF	SBMI
71	572	90	1164	97	11.50	1.83	

PIGMENT LEFT EYE - 100% RIGHT EYE - 80% SCROTAL - 39 1/10/21 WT - 1310

Tons of calving ease in this sure shot heifer bull. He is moderate framed, stout, and very classy fronted. Dam is a maternal sister to 5107C and 3297A sires.

♦ Top 5% on CED and BW EPDs. 71 lb. birthweight

9356G

HH ADVANCE 9356G

GE-EPD	CED	-1.3
	BW	+4.2
	WW	+68
	YW	+115
	SCR	+1.8
	MILK	+32
	REA	+26
	MARB	+0.3
	SBMI	+245
	SCHB	+126

BULL CALVED - 9/30/2019 REGISTRATION - 44089790

CL 1 DOMINO 3100A 1ET L1 DOMINO 08542
 CL 1 DOMINO 5110C CL 1 DOMINETTE 812U 1ET
 CL 1 DOMINETTE 055X CL 1 DOMINO 860U
 CL 1 DOMINETTE 7136T 1ET
 HH ADVANCE 0002X HH ADVANCE 7026T ET
 HH MISS ADVANCE 3058A HH MISS ADVANCE 8163U
 HH MISS ADVANCE 1126Y HH ADVANCE 7034T ET
 HH MISS ADVANCE 7088T ET

BIRTH WT	205 WT	NR	365 WT	YR	ADJ REA	ADJ IMF	SBMI
96	628	99	1277	107	11.69	1.32	

PIGMENT LEFT EYE - 30% RIGHT EYE - 100% SCROTAL - 39 1/10/21 WT - 1570

Extra bone, substance, and muscle combined with lots of eye appeal. 9356G is the natural calf out of the 3058A donor, and he is a heller. He's got big time performance and maternal EPDs Check him out!

♦ Top 3% on WW, YW, and Scrotal and top 15% on CHB\$
 ♦ Maternal brother to Lots 0089H, 9303G, and 9310G

9354G

HH ADVANCE 9354G

GE-EPD	CED	+4.2
	BW	+3.1
	WW	+67
	YW	+102
	SCR	+1.8
	MILK	+20
	REA	+22
	MARB	+22
	SBMI	+378
	SCHB	+117

BULL CALVED - 9/26/2019 REGISTRATION - 44089789

CL 1 DOMINO 5191C 1ET CL 1 DOMINO 1161Y
 CL 1 DOMINO 744E CL 1 DOMINETTE 120Y
 CL 1 DOMINETTE 512C HH ADVANCE 3040A ET
 CL 1 DOMINETTE 351A
 HH ADVANCE 5337C ET HH ADVANCE 2217Z
 HH MISS ADVANCE 7314E HH MISS ADVANCE 6033S ET
 HH MISS ADVANCE 4310B ET HH ADVANCE 1044Y ET
 HH MISS ADVANCE 9022W ET

BIRTH WT	205 WT	NR	365 WT	YR	ADJ REA	ADJ IMF	SBMI
82	629	99	1184	99	12.13	2.00	

PIGMENT LEFT EYE - 60% RIGHT EYE - 50% SCROTAL - 40 1/10/21 WT - 1470

Triple digit YW EPD and extra marbling in this 744E son. Pounds and carcass quality!

♦ Top 4% on WW and Scrotal and top 10% on MARB EPDs



HH Miss Advance 3058A
 Dam of Lots 0092H, 9310G, and 9356G



9359G

HH ADVANCE 9359G

GE-EPD	CED	-7.5
	BW	+6.2
	WW	+60
	YW	+94
	SCR	+0.7
	MILK	+30
	REA	+24
	MARB	+31
	SBMI	+348
	SCHB	+138

BULL CALVED - 10/21/2019 REGISTRATION - 44089793

CL 1 DOMINO 3100A 1ET L1 DOMINO 08542
 CL 1 DOMINO 5110C CL 1 DOMINETTE 812U 1ET
 CL 1 DOMINETTE 055X CL 1 DOMINO 860U
 CL 1 DOMINETTE 7136T 1ET
 L1 DOMINO 03473 L1 DOMINO 01418
 L1 DOMINETTE 06486 L1 DOMINETTE 95435
 L1 DOMINETTE 99374 L1 DOMINO 96988
 L1 DOMINETTE 96911

BIRTH WT	205 WT	NR	365 WT	YR	ADJ REA	ADJ IMF	SBMI
105	620	100	1202	100	12.71	2.06	

PIGMENT LEFT EYE - 0% RIGHT EYE - 80% SCROTAL - 34 1/10/21 WT - 1350

9359G is the natural calf out of the 06486 Miles City donor cow. She was 13 1/2 years old when she raised him. Lots of longevity and functionality in this mating and plenty of growth, maternal, and carcass quality.

♦ Top 10% on MARB and CHB\$
 ♦ Top 20% on WW and MILK EPDs

YEARLING HEIFERS

We are pleased to once again offer a top quality set of yearling heifers in the sale. This is an outstanding set all the way through with several feature lots out of our top donors. There are certainly some great foundation females and future donors in this offering.

0013H		HH MISS ADVANCE 0013H		GE-EPD	
<i>COW</i>	<i>CALVED - 1/1/2020</i>	<i>REGISTRATION - 44128593</i>	<i>CED</i>	<i>+5.6</i>	
HH ADVANCE 1059Y		CL 1 DOMINO 7128T 1ET	<i>BW</i>	<i>+1.3</i>	
FS ADVANCE 7035E		HH MISS ADVANCE 7239T	<i>WW</i>	<i>+52</i>	
CL 1 DOMINETTE 203Z		GB L1 DOMINO 175E	<i>YW</i>	<i>+83</i>	
		CL 1 DOMINETTE 011X	<i>TEAT</i>	<i>+1.3</i>	
HH ADVANCE 5304C ET		HH ADVANCE 221ET	<i>MILK</i>	<i>+27</i>	
HH MISS ADVANCE 8032F ET		HH MISS ADVANCE 0041X ET	<i>REA</i>	<i>+2.1</i>	
HH MISS ADVANCE 4227B		HH ADVANCE 1069Y ET	<i>MARB</i>	<i>+3.0</i>	
		HH MISS ADVANCE 0121X	<i>SBMI</i>	<i>+317</i>	
			<i>SCHB</i>	<i>+129</i>	

3 generations of donors on the dams side plus this heifer has a great look to her.

- ♦ 0013H is well marked, very thick, feminine, and easy on the eye.
- ♦ Top 20% on BW, top 10% on MARB and top 15% on CHB\$

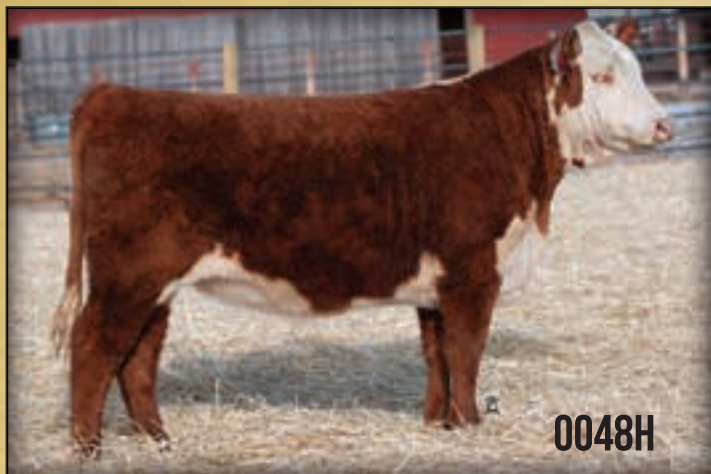

0048H		HH MISS ADVANCE 0048H ET		GE-EPD	
<i>COW</i>	<i>CALVED - 1/7/2020</i>	<i>REGISTRATION - 44128622</i>	<i>CED</i>	<i>+4.3</i>	
CL 1 DOMINO 1131Y 1ET		CL 1 DOMINO 955W	<i>BW</i>	<i>+2.2</i>	
HH ADVANCE 7076E ET		CL 1 DOMINETTE 615S	<i>WW</i>	<i>+51</i>	
HH MISS ADVANCE 0121X		HH ADVANCE 8203U ET	<i>YW</i>	<i>+82</i>	
		HH MISS ADVANCE 7050T	<i>TEAT</i>	<i>+1.3</i>	
CL 1 DOMINO 105Y		CL 1 DOMINO 929W	<i>MILK</i>	<i>+37</i>	
HH MISS ADVANCE 3294A ET		CL 1 DOMINETTE 9140W 1ET	<i>REA</i>	<i>+4.3</i>	
MONTANA MISS 753T		CL 1 DOMINO 592R 1ET	<i>MARB</i>	<i>+1.15</i>	
		MONTANA MISS 306	<i>SBMI</i>	<i>+389</i>	
			<i>SCHB</i>	<i>+137</i>	

Extra eye appeal, pigment, femininity, and rib shape in this powerful ET heifer. She's got the look and pedigree to make a top end donor.

- ♦ Dam has several top daughters in the herd and is a great uddered 105Y daughter.

0099H		HH MISS ADVANCE 0099H		GE-EPD	
<i>COW</i>	<i>CALVED - 1/13/2020</i>	<i>REGISTRATION - 44128667</i>	<i>CED</i>	<i>+5.2</i>	
HH ADVANCE 6212D ET		HH ADVANCE 4082B ET	<i>BW</i>	<i>+2.6</i>	
HH ADVANCE 8132F		HH MISS ADVANCE 7003T	<i>WW</i>	<i>+57</i>	
HH MISS ADVANCE 6040D ET		HH ADVANCE 3033A ET	<i>YW</i>	<i>+89</i>	
		HH MISS ADVANCE 1010Y ET	<i>TEAT</i>	<i>+1.4</i>	
HH ADVANCE 3297A ET		CL 1 DOMINO 091X	<i>MILK</i>	<i>+21</i>	
HH MISS ADVANCE 8189F ET		HH MISS ADVANCE 9228W	<i>REA</i>	<i>+4.1</i>	
HH MISS ADVANCE 0121X		HH ADVANCE 8203U ET	<i>MARB</i>	<i>+3.1</i>	
		HH MISS ADVANCE 7050T	<i>SBMI</i>	<i>+360</i>	
			<i>SCHB</i>	<i>+131</i>	

Here is a chance to own an 8132F daughter out of the high selling female in our 2019 Sale. Dam is a maternal sister to 4075B and she is a fantastic young cow.

- ♦ 0099H is moderate framed, stylish, well marked, and has that brood cow look
- ♦ Top 15% on TEAT and top 10% on MARB and CHB\$
- ♦ Maternal sister sells as Lot 0250H

0105H		HH MISS ADVANCE 0105H		GE-EPD	
<i>COW</i>	<i>CALVED - 1/14/2020</i>	<i>REGISTRATION - 44128672</i>	<i>CED</i>	<i>+8.8</i>	
CL 1 DOMINO 1131Y 1ET		CL 1 DOMINO 955W	<i>BW</i>	<i>+1.8</i>	
HH ADVANCE 7076E ET		CL 1 DOMINETTE 615S	<i>WW</i>	<i>+51</i>	
HH MISS ADVANCE 0121X		HH ADVANCE 8203U ET	<i>YW</i>	<i>+70</i>	
		HH MISS ADVANCE 7050T	<i>TEAT</i>	<i>+1.5</i>	
CL 1 DOMINO 297Z		CL 1 DOMINO 860U	<i>MILK</i>	<i>+33</i>	
HH MISS ADVANCE 5112C		CL 1 DOMINETTE 9134W 1ET	<i>REA</i>	<i>+1.18</i>	
HH MISS ADVANCE 9119W		HH ADVANCE 7026T ET	<i>MARB</i>	<i>+3.7</i>	
		HH MISS ADVANCE 7028T ET	<i>SBMI</i>	<i>+374</i>	
			<i>SCHB</i>	<i>+133</i>	

Extra feminine, well marked, beautiful fronted heifer out of a great cow family. Dam is freckle faced and perfect uddered and out of the 9119W cow that sold to Cooper Herefords

- ♦ Top 10% on CED, Milk, UDDR and CHB\$, top 5% on M&G and MARB EPDs
- ♦ Maternal brother sold for \$18,000 to Buford Ranches in our 2020 Sale

0139H		HH MISS ADVANCE 0139H		GE-EPD	
<i>COW</i>	<i>CALVED - 1/18/2020</i>	<i>REGISTRATION - 44128701</i>	<i>CED</i>	<i>+11.7</i>	
HH ADVANCE 3297A ET		CL 1 DOMINO 091X	<i>BW</i>	<i>+0.6</i>	
HH ADVANCE 7143E ET		HH MISS ADVANCE 9228W	<i>WW</i>	<i>+49</i>	
HH MISS ADVANCE 9176W ET		HH ADVANCE 4055P	<i>YW</i>	<i>+82</i>	
		HH MISS ADVANCE 1088L	<i>TEAT</i>	<i>+1.6</i>	
CL 1 DOMINO 420B 1ET		CL 1 DOMINO 215Z	<i>MILK</i>	<i>+27</i>	
HH MISS ADVANCE 7161E		CL 1 DOMINETTE 7157T	<i>REA</i>	<i>+2.3</i>	
HH MISS ADVANCE 4073B ET		HH ADVANCE 1069Y ET	<i>MARB</i>	<i>+4.3</i>	
		HH MISS ADVANCE 7003T	<i>SBMI</i>	<i>+469</i>	
			<i>SCHB</i>	<i>+150</i>	

Big ribbed, stout made, pretty fronted heifer with exceptional EPDs. Calving ease, maternal, carcass, and extra functionality in a nice package.

- ♦ Top 3% or higher on CED, TEAT, MARB, BMI\$, and CHB\$
- ♦ Top 10% on BW and UDDR EPDs

0142H

HH MISS ADVANCE 0142H

GE-EPD	CED	+2.8
	BW	+3.0
	WW	+58
	YW	+90
	TEAT	+1.2
	MILK	+35
	REA	+33
	MARB	+28
	SBMI	+411
	SCHB	+142

COW CALVED - 1/18/2020 REGISTRATION - 44128704

CL 1 DOMINO 420B 1ET
HH ADVANCE 7088E
 HH MISS ADVANCE 4021B

CL 1 DOMINO 269Z 1ET
HH MISS ADVANCE 5155C
 HH MISS ADVANCE 3176A ET

CL 1 DOMINO 215Z
 CL 1 DOMINETTE 7157T
 HH ADVANCE 0132X
 HH MISS ADVANCE 2178Z

CL 1 DOMINO 860U
 CL 1 DOMINETTE 759T 1ET
 HH ADVANCE 0132X
 HH MISS ADVANCE 6155S

High volume, extra long bodied, broody looking heifer with loads of maternal and carcass strength.

- ♦ Top 5% on Milk, M&G, and CHB\$ and top 10% on MARB and BMI\$

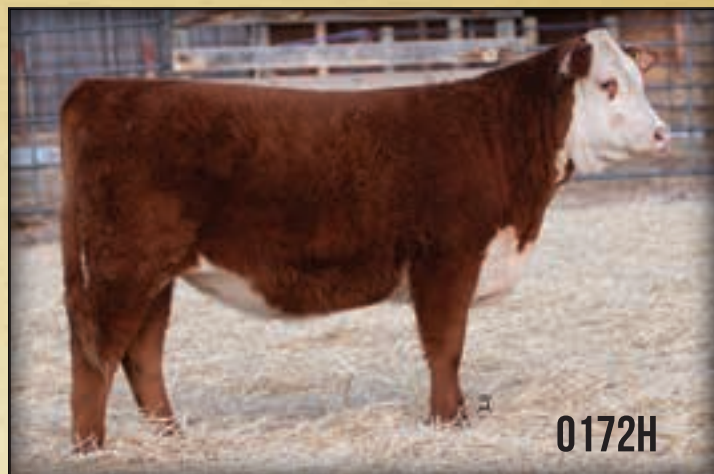

0172H

HH MISS ADVANCE 0172H

GE-EPD	CED	+3.6
	BW	+4.1
	WW	+54
	YW	+78
	TEAT	+1.5
	MILK	+23
	REA	-.03
	MARB	+19
	SBMI	+360
	SCHB	+107

COW CALVED - 1/24/2020 REGISTRATION - 44128733

HH ADVANCE 4075B ET
HH ADVANCE 7162E ET
 HH MISS ADVANCE 1010Y ET

HH ADVANCE 1098Y
HH MISS ADVANCE 4011B ET
 HH MISS ADVANCE 0121X

HH ADVANCE 1013Y ET
 HH MISS ADVANCE 0121X
 HH ADVANCE 9144W
 HH MISS ADVANCE 6033S ET

HH ADVANCE 8050U ET
 HH MISS ADVANCE 9065W ET
 HH ADVANCE 8203U ET
 HH MISS ADVANCE 7050T

Here is a heifer that just has that future donor look. We would never let this heifer go but own her in partnership with 3R in Australia. She is out of the 4011B cow that is absolutely one of the best donor cows on the ranch.

- ♦ Top 3% on UDDR, top 5% on TEAT, and top 20% on MARB
- ♦ Maternal brother sold for \$19,000 in our 2020 Sale to Flying S Herefords



HH Miss Advance 0121X

Dam of Lot 0191H and maternal granddam of Lots 0006H, 0008H, 0010H, 0156H, 0165H, 0186H and heifer Lots 0099H, 0172H, and 0250H

0173H

HH MISS ADVANCE 0173H

GE-EPD	CED	+6.5
	BW	+1.8
	WW	+65
	YW	+104
	TEAT	+1.0
	MILK	+16
	REA	+28
	MARB	+13
	SBMI	+271
	SCHB	+124

COW CALVED - 1/24/2020 REGISTRATION - 44128734

CL 1 DOMINO 5191C 1ET
CL 1 DOMINO 744E
 CL 1 DOMINETTE 512C

HH ADVANCE 6007D ET
HH MISS ADVANCE 8086F
 HH MISS ADVANCE 5050C ET

CL 1 DOMINO 1161Y
 CL 1 DOMINETTE 120Y
 HH ADVANCE 3040A ET
 CL 1 DOMINETTE 351A
 CL 1 DOMINO 420B 1ET
 HH MISS ADVANCE 6033S ET

CL 1 DOMINO 1161Y
 HH MISS ADVANCE 1126Y

Square hipped, deep bodied, thick topped heifer with class and a fantastic set of EPDs. We love our first 744E daughters that calved this year.

- ♦ Top 10% on WW and YW, and top 20% on CED EPDs

0181H

HH MISS ADVANCE 0181H

GE-EPD	CED	+12.2
	BW	-0.5
	WW	+48
	YW	+77
	TEAT	+1.5
	MILK	+31
	REA	+25
	MARB	+38
	SBMI	+457
	SCHB	+158

COW CALVED - 1/26/2020 REGISTRATION - 44128741

HH ADVANCE 3297A ET
HH ADVANCE 7143E ET
 HH MISS ADVANCE 9176W ET

CL 1 DOMINO 091X
 HH MISS ADVANCE 9228W
 HH ADVANCE 4055P
 HH MISS ADVANCE 1088L

CL 1 DOMINO 420B 1ET
HH MISS ADVANCE 7248E
 HH MISS ADVANCE 4006B ET

CL 1 DOMINO 215Z
 CL 1 DOMINETTE 7157T
 HH ADVANCE 1098Y
 HH MISS ADVANCE 9150W ET

Look at the calving ease, milk, and marbling numbers on this goggle eyed, red to the ground deep bodied 7143E daughter. She's extra fancy.

- ♦ Top 4% or higher on CED, BW, TEAT, MARB, BMI\$, and CHB\$
- ♦ Top 10% on UDDR and top 15% on Milk EPD

0216H

HH MISS ADVANCE 0216H

GE-EPD	CED	-1.8
	BW	+2.5
	WW	+56
	YW	+94
	TEAT	+1.2
	MILK	+29
	REA	+35
	MARB	+0.0
	SBMI	+355
	SCHB	+114

COW CALVED - 2/2/2020 REGISTRATION - 44128773

HH ADVANCE 3006A
HH ADVANCE 5018C ET
 MONTANA MISS 753T

CL 1 DOMINO 1131Y 1ET
HH MISS ADVANCE 4287B ET
 HH MISS ADVANCE 1263Y ET

HH ADVANCE 0002X
 HH MISS ADVANCE 1142Y
 CL 1 DOMINO 592R 1ET
 MONTANA MISS 306

CL 1 DOMINO 955W
 CL 1 DOMINETTE 615S
 HH ADVANCE 8050U ET
 HH MISS ADVANCE 5139R ET

Don't let this heifer slip you by. She could be the sleeper of the group. 0216H is a maternal sister to the 0022H and 0054H feature bulls. She is moderate framed, deep ribbed, easy doing, and looks like she will make a role model brood cow.

0218H

HH MISS ADVANCE 0218H

GE-EPD	CED	+9.6
	BW	+1.6
	WW	+71
	YW	+110
	TEAT	+1.4
	MILK	+21
	REA	+50
	MARB	+1.17
	SBMI	+342
	SCHB	+132

COW CALVED - 2/3/2020 REGISTRATION - 44128775

HH ADVANCE 6212D ET
HH ADVANCE 8132F
 HH MISS ADVANCE 6040D ET

HH ADVANCE 4082B ET
 HH MISS ADVANCE 7003T
 HH ADVANCE 3033A ET
 HH MISS ADVANCE 1010Y ET

CL 1 DOMINO 215Z
 HH MISS ADVANCE 9228W
 HH ADVANCE 7034T ET
 HH MISS ADVANCE 7088T ET

Moderate framed, square made, long fronted 8132F daughter with exceptional EPDs. She is a granddaughter of the 1126Y donor and has the same look and eye appeal.

- ♦ Top 10% on CED, BW, and CHB\$, top 3% on WW and YW, top 15% on TEAT EPDs

0223H

HH MISS ADVANCE 0223H

COW CALVED - 2/4/2020 REGISTRATION - 44128780

HH ADVANCE 6212D ET
HH ADVANCE 8132F
 HH MISS ADVANCE 6040D ET

HH ADVANCE 3297A ET
HH MISS ADVANCE 8211F
 HH MISS ADVANCE 4159B ET

HH ADVANCE 4082B ET
 HH MISS ADVANCE 7003T
 HH ADVANCE 3033A ET
 HH MISS ADVANCE 1010Y ET

CL 1 DOMINO 091X
 HH MISS ADVANCE 9228W

HH ADVANCE 1069Y ET
 HH MISS ADVANCE 7012T

Extra long bodied, stout made 8132F with curve bending numbers. Lots of balance in this heifer.

GE-EPD	
CED	+5.0
BW	+1.9
WW	+54
YW	+90
TEAT	+1.1
MILK	+24
REA	+37
MARB	+07
SBMI	+351
SCHB	+105

0243H

HH MISS ADVANCE 0243H

COW CALVED - 2/13/2020 REGISTRATION - 44128800

CL 1 DOMINO 1131Y 1ET
HH ADVANCE 7076E ET
 HH MISS ADVANCE 0121X

CL 1 DOMINO 4150B
HH MISS ADVANCE 7083E
 HH MISS ADVANCE 5255C

CL 1 DOMINO 955W
 CL 1 DOMINETTE 615S
 HH ADVANCE 8203U ET
 HH MISS ADVANCE 7050T

CL 1 DOMINO 215Z
 CL 1 DOMINETTE 058X
 HH ADVANCE 1069Y ET
 HH MISS ADVANCE 1107Y

Moderate framed, deep bodied, easy fleshing heifer that is red to the ground.

♦ Top 3% on Milk and M&G EPDs

GE-EPD	
CED	+1.7
BW	+4.3
WW	+55
YW	+84
TEAT	+1.2
MILK	+38
REA	+01
MARB	+17
SBMI	+344
SCHB	+102

0226H

HH MISS ADVANCE 0226H

COW CALVED - 2/5/2020 REGISTRATION - 44128783

HH ADVANCE 1059Y
FS ADVANCE 7035E
 CL 1 DOMINETTE 203Z

HH ADVANCE 3297A ET
HH MISS ADVANCE 8168F ET
 L1 DOMINETTE 06486

CL 1 DOMINO 7128T 1ET
 HH MISS ADVANCE 7239T
 GB L1 DOMINO 175E
 CL 1 DOMINETTE 011X

CL 1 DOMINO 091X
 HH MISS ADVANCE 9228W

L1 DOMINO 03473
 L1 DOMINETTE 99374

Extra rib shape and femininity in this well marked heifer. She really turned in on this winter and looks great.

♦ Top 10% on YW and CHB\$, top 15% on MARB EPD

GE-EPD	
CED	-3.3
BW	+3.7
WW	+57
YW	+103
TEAT	+1.1
MILK	+28
REA	+14
MARB	+23
SBMI	+284
SCHB	+131

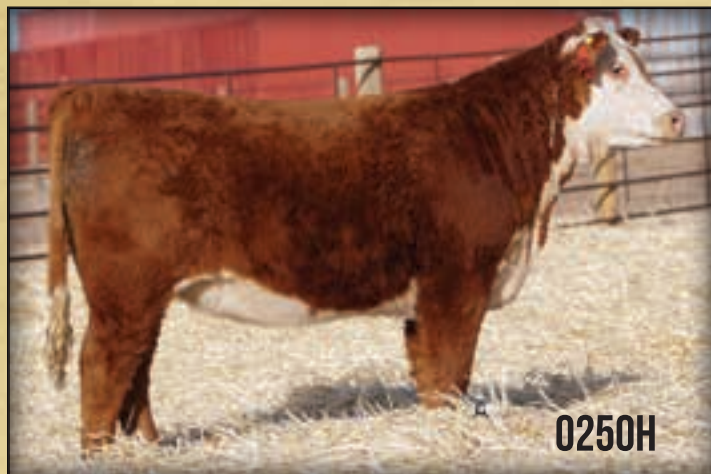

0229H

HH MISS ADVANCE 0229H

COW CALVED - 2/7/2020 REGISTRATION - 44128786

HH ADVANCE 4082B ET
HH ADVANCE 6212D ET
 HH MISS ADVANCE 7003T

HH ADVANCE 1038Y ET
HH MISS ADVANCE 4071B ET
 HH MISS ADVANCE 7098T ET

CL 1 DOMINO 1161Y
 HH MISS ADVANCE 9102W
 CL 1 DOMINO 320N
 HH MISS ADVANCE 5139R ET

HH ADVANCE 8050U ET
 HH MISS ADVANCE 6109S
 HH ADVANCE 3196N
 HH MISS ADVANCE 2196M

Powerful made, deep bodied, big hipped heifer with extra calving ease, udder quality, and marbling.

♦ Top 3% on CED, UDDR and TEAT and top 15% on MARB and BMI\$

GE-EPD	
CED	+11.6
BW	+0.9
WW	+51
YW	+76
TEAT	+1.6
MILK	+25
REA	+18
MARB	+21
SBMI	+407
SCHB	+115

0250H

HH MISS ADVANCE 0250H ET

COW CALVED - 2/15/2020 REGISTRATION - 44128807

CL 1 DOMINO 6128D 1ET
CL 1 DOMINO 883F 1ET
 CL 1 DOMINETTE 450B

HH ADVANCE 3297A ET
HH MISS ADVANCE 8189F ET
 HH MISS ADVANCE 0121X

CL 1 DOMINO 386A 1ET
 CL 1 DOMINETTE 055X
 CL 1 DOMINO 215Z
 CL 1 DOMINETTE 1178Y

CL 1 DOMINO 091X
 HH MISS ADVANCE 9228W

HH ADVANCE 8203U ET
 HH MISS ADVANCE 7050T

You're gonna love this spot faced, well marked 883 daughter out of the \$31,000 high selling female in our 2019 Sale. Here is a no doubt future donor that has a pedigree stacked with some of the greatest cows in the breed. The Cooper 055 and 450 cows along with 9228W and 0121X cows of ours have produced as many influential herd bulls for the breed as you could find anywhere.

♦ Top 10% on CED and UDDR, top 5% on TEAT, and top 3% on MARB and CHB\$

GE-EPD	
CED	+9.3
BW	+2.0
WW	+58
YW	+92
TEAT	+1.5
MILK	+25
REA	+42
MARB	+37
SBMI	+311
SCHB	+148

0232H

HH MISS ADVANCE 0232H

COW CALVED - 2/8/2020 REGISTRATION - 44128789

CL 1 DOMINO 6128D 1ET
CL 1 DOMINO 883F 1ET
 CL 1 DOMINETTE 450B

CL 1 DOMINO 420B 1ET
HH MISS ADVANCE 7166E
 HH MISS ADVANCE 4086B ET

CL 1 DOMINO 386A 1ET
 CL 1 DOMINETTE 055X
 CL 1 DOMINO 215Z
 CL 1 DOMINETTE 1178Y

CL 1 DOMINO 215Z
 CL 1 DOMINETTE 7157T

HH ADVANCE 1069Y ET
 HH MISS ADVANCE 9065W ET

Here is a chance to get a heifer out of the 883 Cooper bull. Her dam is always a favorite when out on pasture tours.

♦ Top 10% on BW, UDDR and BMI\$, top 5% on TEAT, MARB, and CHB\$

GE-EPD	
CED	+7.5
BW	+0.6
WW	+51
YW	+83
TEAT	+1.5
MILK	+21
REA	+36
MARB	+38
SBMI	+415
SCHB	+144



0252H HH MISS ADVANCE 0252H

COW CALVED - 2/16/2020 REGISTRATION - 44128809

HH ADVANCE 3297A ET
HH ADVANCE 7143E ET
 HH MISS ADVANCE 9176W ET

CL 1 DOMINO 4150B
HH MISS ADVANCE 7038E
 HH MISS ADVANCE 5058C ET

CL 1 DOMINO 091X
 HH MISS ADVANCE 9228W
 HH ADVANCE 4055P
 HH MISS ADVANCE 1088L
 CL 1 DOMINO 215Z
 CL 1 DOMINETTE 058X
 HH ADVANCE 3006A
 HH MISS ADVANCE 7142T

GE-EPD	GED	+9.1
	BW	+1.7
	WW	+57
	YW	+94
	TEAT	+1.2
	MILK	+31
	REA	+1.12
	MARB	+30
	SBMI	+414
	SCHB	+150

Goggle eyed, big topped, extra stylish 7143E daughter with outstanding EPDs. This heifer is sure to find some friends.

♦ Top 10% on CED, MARB, and BMI\$, top 15% on Milk, top 3% on CHB\$

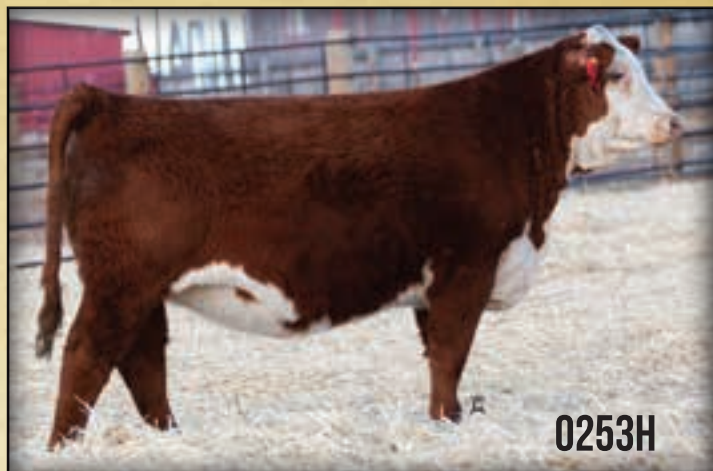

0253H HH MISS ADVANCE 0253H ET

COW CALVED - 2/17/2020 REGISTRATION - 44128810

HH ADVANCE 3006A
HH ADVANCE 6186D ET
 HH MISS ADVANCE 5139R ET

HH ADVANCE 9144W
HH MISS ADVANCE 2022Z ET
 HH MISS ADVANCE 7003T

HH ADVANCE 0002X
 HH MISS ADVANCE 1142Y
 CL 1 DOMINO 2136M
 HH MS ADVANCE 8037H
 HH ADVANCE 5104R
 HH MISS ADVANCE 7142T
 CL 1 DOMINO 320N
 HH MISS ADVANCE 5139R ET

GE-EPD	GED	+6.9
	BW	+2.3
	WW	+62
	YW	+97
	TEAT	+1.3
	MILK	+28
	REA	+2.26
	MARB	+1.19
	SBMI	+344
	SCHB	+128

This powerhouse ET heifer is double bred to the great 5139R donor. She is a sure fire donor out of the 2022Z cow that topped our 2019 Female Sale at \$37,500. Great opportunity here.

♦ Top 15% on CED, WW, M&G, and CHB\$, top 20% on YW and MARB EPDs
 ♦ Maternal sister was the high selling bred heifer at \$25,000 to Sadler Herefords and 3R in our 2019 Female Sale

0254H HH MISS ADVANCE 0254H

COW CALVED - 2/18/2020 REGISTRATION - 44128811

CL 1 DOMINO 420B 1ET
HH ADVANCE 7088E
 HH MISS ADVANCE 4021B

HH ADVANCE 1069Y ET
HH MISS ADVANCE 3125A
 HH MISS ADVANCE 0077X ET

CL 1 DOMINO 215Z
 CL 1 DOMINETTE 7157T
 HH ADVANCE 0132X
 HH MISS ADVANCE 2178Z
 HH ADVANCE 4055P
 HH MISS ADVANCE 7142T
 CL 1 DOMINO 886U
 HH MISS ADVANCE 5140R ET

GE-EPD	GED	+0.8
	BW	+3.5
	WW	+54
	YW	+82
	TEAT	+1.4
	MILK	+23
	REA	+1.18
	MARB	+27
	SBMI	+401
	SCHB	+121

Moderate framed, feminine, well marked heifer with one goggle eye. She has the look of making a great cow.

♦ Top 10% on MARB, top 15% on TEAT and BMI\$

0257H HH MISS ADVANCE 0257H

COW CALVED - 2/19/2020 REGISTRATION - 44128814

HH ADVANCE 3006A
HH ADVANCE 5018C ET
 MONTANA MISS 753T

HH ADVANCE 3297A ET
HH MISS ADVANCE 6185D ET
 HH MISS ADVANCE 5139R ET

HH ADVANCE 0002X
 HH MISS ADVANCE 1142Y
 CL 1 DOMINO 592R 1ET
 MONTANA MISS 306
 CL 1 DOMINO 091X
 HH MISS ADVANCE 9228W
 CL 1 DOMINO 2136M
 HH MS ADVANCE 8037H

GE-EPD	GED	+1.4
	BW	+1.6
	WW	+63
	YW	+104
	TEAT	+1.3
	MILK	+33
	REA	+4.41
	MARB	+1.13
	SBMI	+384
	SCHB	+132

Look at the exceptional EPD profile on this goggle eyed, long bodied, stout made heifer. She is a granddaughter of 5139R and a maternal sister to the dam of the Lot 0043H feature bull. Big time genetic potential here.

♦ Top 10% on WW, YW, Milk, and CHB\$ and top 20% on BW EPD

0260H HH MISS ADVANCE 0260H

COW CALVED - 2/25/2020 REGISTRATION - 44128817

L1 DOMINO 01498
HH ADVANCE 5148C ET
 HH MISS ADVANCE 0232X

CL 1 DOMINO 105Y
HH MISS ADVANCE 5212C ET
 HH MISS ADVANCE 1243Y

L1 DOMINO 98300
 L1 DOMINETTE 95497
 HH ADVANCE 7034T ET
 HH MISS ADVANCE 4016P ET
 CL 1 DOMINO 929W
 CL 1 DOMINETTE 9140W 1ET
 HH ADVANCE 8050U ET
 HH MISS ADVANCE 9234W ET

GE-EPD	GED	+3.2
	BW	+2.9
	WW	+49
	YW	+74
	TEAT	+1.2
	MILK	+35
	REA	+3.31
	MARB	+1.11
	SBMI	+455
	SCHB	+101

Maternal and functionality in this cow looking fancy made, powerful young heifer. Dam sold to Sadler Herefords in our 2020 Female Sale

♦ Top 4% on Milk, Sustained Cow Fertility, and BMI\$



0263H HH MISS ADVANCE 0263H

COW CALVED - 3/7/2020 REGISTRATION - 44128820

HH ADVANCE 4082B ET
HH ADVANCE 6212D ET
 HH MISS ADVANCE 7003T

CL 1 DOMINO 215Z
HH MISS ADVANCE 5062C ET
 HH MISS ADVANCE 1072Y ET

CL 1 DOMINO 1161Y
 HH MISS ADVANCE 9102W
 CL 1 DOMINO 320N
 HH MISS ADVANCE 5139R ET
 CL 1 DOMINO 9122W 1ET
 CL 1 DOMINETTE 055X
 HH ADVANCE 4055P
 HH MISS ADVANCE 7003T

GE-EPD	GED	+6.2
	BW	+2.4
	WW	+65
	YW	+95
	TEAT	+1.5
	MILK	+32
	REA	+2.20
	MARB	+2.28
	SBMI	+371
	SCHB	+121

Here is a donor prospect out of a full sister to the 5044C and 5019C herd bulls. She is double bred to the 5139R donor and she is big ribbed, well marked, and extra fancy. Dam sold to Calise Herefords in our 2019 Female Sale for \$20,000.

♦ Top 10% on WW, Milk, and MARB and top 5% on TEAT EPDs

FALL PAIRS

This is a really outstanding set of fall pairs with some fantastic heifer calves at side. We will sell choice on these pairs with the buyer having the option to double their bid and keep the pair together with the exception of the Lot 8349F cow. We will sell her and her calf together as a pair due to the age of the calf. There are some definite donor possibilities in these females.

8351F HH MISS ADVANCE 8351F ET 

CED	BW	WW	YW	TEAT	MILK	REA	MARB	SBMI	SCHB
+10.8	+0.4	+54	+86	+1.3	+32	+1.4	+1.4	+337	+99

Due 9/3 to HH Domino 9515 ET. Bull calf

0274H HH MISS ADVANCE 0274H 

CED	BW	WW	YW	TEAT	MILK	REA	MARB	SBMI	SCHB
+7.4	-0.4	+59	+92	+1.3	+31	+2.4	+3.9	+361	+132

CL 1 DOMINO 6187D HH ADVANCE 4067B ET
 CL 1 DOMINO 8232F CL1 DOMINETTE 450B
 CL1 DOMINETTE 4131B CL 1 DOMINO 215Z MONTANA MISS 1179Y
 HH ADVANCE 5337C ET HH ADVANCE 2217Z
HH MISS ADVANCE 8351F ET HH MISS ADVANCE 6033S ET
 HH MISS ADVANCE 3058A HH ADVANCE 0002X
 HH MISS ADVANCE 1126Y

Here is an outstanding fall pair. 8351F is big ribbed, well marked, great uddered and out of a top donor cow. She is a strong donor prospect. The 0274H heifer is a powerhouse with exceptional EPDs.

465 BAR-S- MS 216 465 ET 

CED	BW	WW	YW	TEAT	MILK	REA	MARB	SBMI	SCHB
+2.4	+2.1	+50	+83	+1.2	+36	+0.7	+1.2	+263	+112

Due 9/3 to HH Domino 9515 ET. Bull calf

0290H HH MISS ADVANCE 0290H 

CED	BW	WW	YW	TEAT	MILK	REA	MARB	SBMI	SCHB
+6.7	+1.2	+52	+89	+1.3	+33	+2.7	+1.6	+361	+134

HH ADVANCE 3297A ET HH MISS ADVANCE 9228W
HH ADVANCE 7143E ET HH ADVANCE 4055P
 HH MISS ADVANCE 9176W ET HH MISS ADVANCE 1088L
 CL 1 DOMINO 216Z 1ET CL 1 DOMINO 860U
BAR-S- MS 216 465 ET CL 1 DOMINETTE 759T 1ET
 CL 1 DOMINETTE 755T 1ET CL 1 DOMINO 477P
 CL 1 DOMINETTE 8184H

465 is a straight Cooper bred female that we bought from Mark Stephens. She is perfect uddered, extra well marked, and stylish. She certainly has the donor look and pedigree. 0290H is a stylish, stout made well marked heifer calf with curve bending EPDs.

5350C HH MISS ADVANCE 5350C ET 

CED	BW	WW	YW	TEAT	MILK	REA	MARB	SBMI	SCHB
-0.4	+6.4	+58	+101	+1.2	+21	+2.1	-1.4	+299	+97

Due 10/3 to HH Domino 9515 ET

0295H HH MISS ADVANCE 0295H 

CED	BW	WW	YW	TEAT	MILK	REA	MARB	SBMI	SCHB
+7.0	+2.5	+54	+95	+1.3	+26	+3.0	+0.6	+378	+127

HH ADVANCE 3297A ET CL 1 DOMINO 091X
HH ADVANCE 7143E ET HH MISS ADVANCE 9228W
 HH MISS ADVANCE 9176W ET HH ADVANCE 4055P
 HH MISS ADVANCE 1088L
 HH ADVANCE 3340A ET HH ADVANCE 1044Y ET
HH MISS ADVANCE 5350C ET HH MISS ADVANCE 7142T
 HH MISS ADVANCE 0078X ET CL 1 DOMINO 7128T 1ET
 HH MISS ADVANCE 4057P ET

5350C is a big, powerhouse female that goes back to the 4057P cow that topped our 2008 Female Sale. Lots of growth and maternal strength in this pedigree. 0295H is a classy made, long fronted heifer with loads of eye appeal and great EPDs.

7099E HH MISS ADVANCE 7099E ET 

CED	BW	WW	YW	TEAT	MILK	REA	MARB	SBMI	SCHB
+2.0	+5.2	+63	+102	+1.2	+20	+1.9	+1.6	+334	+139

Due 8/14 to HH Domino 9515 ET. Bull calf

0299H HH MISS ADVANCE 0299H 

CED	BW	WW	YW	TEAT	MILK	REA	MARB	SBMI	SCHB
+2.2	+4.5	+62	+106	+1.3	+26	+2.9	+1.6	+393	+143

HH ADVANCE 3297A ET CL 1 DOMINO 091X
HH ADVANCE 7143E ET HH MISS ADVANCE 9228W
 HH MISS ADVANCE 9176W ET HH ADVANCE 4055P
 HH MISS ADVANCE 1088L
 CL1 DOMINO 4150B CL 1 DOMINO 215Z
HH MISS ADVANCE 7099E ET CL 1 DOMINETTE 058X
 HH MISS ADVANCE 7098T ET HH ADVANCE 3196N
 HH MISS ADVANCE 2196M

Here is a powerhouse pair. 7099E is deep ribbed, and extra stout and out of a top cow family. She has strong growth and carcass numbers. 0299H is an exceptional heifer in every way. She is well marked, stout, stylish, and an eye catcher. Look at her WW and YW EPDs.

7338E HH MISS ADVANCE 7338E 

CED	BW	WW	YW	TEAT	MILK	REA	MARB	SBMI	SCHB
-1.4	+4.4	+62	+102	+1.2	+33	+2.9	+1.1	+418	+109

Due 9/13 to HH Domino 9515 ET

0304H HH MISS ADVANCE 0304H 

CED	BW	WW	YW	TEAT	MILK	REA	MARB	SBMI	SCHB
+3.6	+3.5	+67	+108	+1.3	+32	+2.7	+2.9	+393	+125

CL 1 DOMINO 6187D HH ADVANCE 4067B ET
CL 1 DOMINO 8232F CL 1 DOMINETTE 450B
 CL 1 DOMINETTE 4131B CL 1 DOMINO 215Z MONTANA MISS 1179Y
 HH ADVANCE 5148C ET L1 DOMINO 01498
HH MISS ADVANCE 7338E HH MISS ADVANCE 0232X
 HH MISS ADVANCE 5358C HH ADVANCE 3297A ET
 HH MISS ADVANCE 2242Z ET

7338E has extra growth and maternal power. She is stout made, easy fleshing, and powerful. 0304H has a little extra chrome but she is also a powerhouse. Both of these females rank in the top 10% of breed or higher on WW, YW, Milk, and M&G.

6322D		HH MISS ADVANCE 6322D									
<i>COW</i>		CALVED - 8/24/2016			REGISTRATION - 43736579						
<i>GED</i>	<i>BW</i>	<i>WW</i>	<i>YW</i>	<i>TEAT</i>	<i>MILK</i>	<i>REA</i>	<i>MARB</i>	<i>SBMI</i>	<i>SCHB</i>		
+2.5	+3.8	+58	+94	+1.5	+20	+30	+25	+415	+140		

Due 8/24 to HH Domino 9515 ET. Bull calf

0311H		HH MISS ADVANCE 0311H									
<i>COW</i>		CALVED - 8/22/2020			REGISTRATION - 44203473						
HH ADVANCE 3297A ET		CL 1 DOMINO 091X									<i>GED</i>
HH ADVANCE 7143E ET		HH MISS ADVANCE 9228W									<i>BW</i>
HH MISS ADVANCE 9176W ET		HH ADVANCE 4055P									<i>WW</i>
		HH MISS ADVANCE 1088L									<i>YW</i>
CL 1 DOMINO 420B 1ET		CL 1 DOMINO 215Z									<i>TEAT</i>
HH MISS ADVANCE 6322D		CL 1 DOMINETTE 7157T									<i>MILK</i>
HH MISS ADVANCE 3321A ET		HH ADVANCE 1044Y ET									<i>REA</i>
		HH MISS ADVANCE 7142T									<i>MARB</i>
											<i>SBMI</i>
											<i>SCHB</i>

6322D is a strong milking, big hiped, female with a great look to her. She has an avg. NR of 105. 0311H is extra fancy, well marked, and has the look of making a tremendous cow.

8344F		HH MISS ADVANCE 8344F ET									
<i>COW</i>		CALVED - 8/13/2018			REGISTRATION - 43966146						
<i>GED</i>	<i>BW</i>	<i>WW</i>	<i>YW</i>	<i>TEAT</i>	<i>MILK</i>	<i>REA</i>	<i>MARB</i>	<i>SBMI</i>	<i>SCHB</i>		
+3.5	+1.7	+59	+88	+1.3	+34	+23	-.01	+354	+99		

Due to 8/13 to CL 1 Domino 883F. Bull calf

0322H		HH MISS ADVANCE 0322H									
<i>COW</i>		CALVED - 8/29/2020			REGISTRATION - 44203483						
HH ADVANCE 6212D ET		HH ADVANCE 4082B ET									<i>GED</i>
HH ADVANCE 8132F		HH MISS ADVANCE 7003T									<i>BW</i>
HH MISS ADVANCE 6040D ET		HH ADVANCE 3033A ET									<i>WW</i>
		HH MISS ADVANCE 1010Y ET									<i>YW</i>
HH ADVANCE 6186D ET		HH ADVANCE 3006A									<i>TEAT</i>
HH MISS ADVANCE 8344F ET		HH MISS ADVANCE 5139R ET									<i>MILK</i>
HH MISS ADVANCE 3279A ET		CL 1 DOMINO 105Y									<i>REA</i>
		MONTANA MISS 753T									<i>MARB</i>
											<i>SBMI</i>
											<i>SCHB</i>

8344H is great uddered, long bodied, extra fancy female that has a pedigree loaded with cow power. She definitely has donor potential. 8344H is an extra stout, clean patterned heifer with outstanding EPDs

6325D		HH MISS ADVANCE 6325D									
<i>COW</i>		CALVED - 8/26/2016			REGISTRATION - 43736582						
<i>GED</i>	<i>BW</i>	<i>WW</i>	<i>YW</i>	<i>TEAT</i>	<i>MILK</i>	<i>REA</i>	<i>MARB</i>	<i>SBMI</i>	<i>SCHB</i>		
+6.7	+1.8	+58	+93	+1.2	+27	+32	+28	+392	+155		

Due 8/19 to HH Domino 9515 ET. Bull calf

0318H		HH MISS ADVANCE 0318H									
<i>COW</i>		CALVED - 8/25/2020			REGISTRATION - 44203479						
HH ADVANCE 3297A ET		CL 1 DOMINO 091X									<i>GED</i>
HH ADVANCE 7143E ET		HH MISS ADVANCE 9228W									<i>BW</i>
HH MISS ADVANCE 9176W ET		HH ADVANCE 4055P									<i>WW</i>
		HH MISS ADVANCE 1088L									<i>YW</i>
CL 1 DOMINO 420B 1ET		CL 1 DOMINO 215Z									<i>TEAT</i>
HH MISS ADVANCE 6325D		CL 1 DOMINETTE 7157T									<i>MILK</i>
HH MISS ADVANCE 3302A ET		HH ADVANCE 0132X									<i>REA</i>
		HH MISS ADVANCE 7244T ET									<i>MARB</i>
											<i>SBMI</i>
											<i>SCHB</i>

6325D is a goggle eyed, freckle faced, well made female with a great udder and fantastic EPDs. 0318H is a fantastic heifer calf out of 7143E that is moderate BW and high carcass.

8349F		HH MISS ADVANCE 8349F ET									
<i>COW</i>		CALVED - 8/15/2018			REGISTRATION - 43966151						
<i>GED</i>	<i>BW</i>	<i>WW</i>	<i>YW</i>	<i>TEAT</i>	<i>MILK</i>	<i>REA</i>	<i>MARB</i>	<i>SBMI</i>	<i>SCHB</i>		
-1.3	+3.5	+54	+91	+1.2	+27	+73	+07	+339	+137		

Exposed to CL 1 Domino 883F

0348H		HH MISS ADVANCE 0348H									
<i>COW</i>		CALVED - 10/13/2020			REGISTRATION - 44203508						
HH ADVANCE 6212D ET		HH ADVANCE 4082B ET									<i>GED</i>
HH ADVANCE 8132F		HH MISS ADVANCE 7003T									<i>BW</i>
HH MISS ADVANCE 6040D ET		HH ADVANCE 3033A ET									<i>WW</i>
		HH MISS ADVANCE 1010Y ET									<i>YW</i>
HH ADVANCE 6092D ET		HH ADVANCE 4101B									<i>TEAT</i>
HH MISS ADVANCE 8349F ET		MONTANA MISS 753T									<i>MILK</i>
HH MISS ADVANCE 4287B ET		CL 1 DOMINO 1131Y 1ET									<i>REA</i>
		HH MISS ADVANCE 1263Y ET									<i>MARB</i>
											<i>SBMI</i>
											<i>SCHB</i>

8349H is a goggle eyed, big ribbed, perfect uddered female that has big time donor potential. She is a maternal sister to the Lots 0054H and and 0022H feature bulls. Her pedigree is loaded with elite donor females. 0348H is a goggle eyed, eye catching heifer with excellent EPDs. This pair would be a great foundation for any operation. Sells as a pair.





LOTS BB1 - BB5

Once again we are pleased to offer an outstanding set of true F1 black baldy open yearlings heifer. These heifers have lots of pigment, are big ribbed, feminine, and should make a great set of cows. They are bangs vaccinated, had all pre breeding shots, unbranded, and are ready to breed.

They will sell in groups of 5 with the buyer having the option to take as many lots as he would like.

BB1 & BB2

TAGS 0389-0399

These are home raised heifers out of our top set of Angus recipis. They are averaging over 850 lbs. right now and were born in February and March.

BB3 BB4 & BB5

TAGS 0360-0375

These heifers were raised on the Billy VandenBos Ranch right next door and are out of a great set of young Angus cows and some top bulls that he got from us including a maternal brother to our 4105B herd sire. They were born in March and early April and will average over 750 lbs. at sale time.

Our operation is very blessed to work with a lot of talented people through the year. We thank them all and appreciate all that they do to help make our operation successful. We also have a great crew of friends and neighbors that show up to help get ready for the sale and pull off everything that it takes to make sure that everything goes well on our big day. Our hats are off to them all!!

Thank You!

Joe Goggins, Auctioneer

Ringmen

- Kevin Murnin • Joe Rickabaugh
- John Goggins • Jay George
- Devin Murnin • Matt Wiznick

John Hough/Larry Benyshek, GEM Software

Jake Feddes, Superior Livestock Auction

Katie Colyer, Live Auctions

Norm Hepner, Mountain View Co-op

Bob Lee, Double Arrow Vet

Matt Lane, Ultrasound

Cody and Shawna Chabot, Photography & Clipping

Cody Toyne, Trimming

Will Malcolm, Sleeping Giant Genetics

Marc Hotchkiss, The Livestock Link

Arlin Nelson & Kyle Ward, Clippers

John Woldstad, Mt. Dept. of Livestock

Checkout and Buyer Registration

Cody Seccomb, Denae Peterson, Cary DeBoo

Lunch Crew

Heidi Forbes, Renae Bowers, Lisa Lawver, Carol Neal, Emma Lawver

Sale Day Crew

Mike O'Neal, Alan Brownell, Kevin Forbes, Matt Crabb, Jere VandenBos, Cole Ratzburg, Norm Hepner, Len VandenBos, Jimmy Munroe, Gus Anderson, Chase Durnell, Brinkley Evans, Taylor Evans



Jessica & Brad



Jack & Tresha



Brooke, Brayton & Eric



Brinkley, Taylor, Jay D., Kelli Evans



**Holden
Herefords**
www.holdenherefords.com

Holden Herefords

3139 Valier Dupuyer Road
Valier, MT 59486-5438

First Class

Presorted
FIRST CLASS
US Postage
Paid
Ballyhoo Printing
59457

55th
Annual
Production Sale

MONDAY, MARCH 8, 2021

*LUNCH 11:30 • SALE AT 12:30
AT THE RANCH IN VALIER, MONTANA*



HH-ADVANCE-0025H-ET

***THE
GENETIC
EDGE***

SELLING

- 110 YEARLING HEREFORD BULLS**
- 20 POWERFUL 18 MONTH OLD BULLS**
- 25 TOP QUALITY YEARLING HEIFERS**
- 8 FALL BRED COWS W/ HEIFER CALVES**
- 25 F1 BLACK BALDY HEIFERS**



HH-ADVANCE-0159H-ET