

Holden Herefords

www.holdenherefords.com

56th
Annual
Production Sale



HH-ADVANCE-1054J-ET



LiveAuctions.TV
2.0

MONDAY, MARCH 14, 2022

LUNCH 11:30 • SALE AT 12:30

AT THE RANCH IN VALIER, MONTANA

View Holden Hereford's Sale Live on Satellite TV with Superior

HOW TO PARTICIPATE AS AN ABSENTEE BUYER - We have made preparations to bid and buy livestock through Superior Productions' "Call or Click-To-Bid" service for those unable to attend in person on sale day. Please note that all of the lots in the sale will also be available for viewing online prior to sale day at www.superiorlivestock.com.



**IF YOU NEED ANY
ASSISTANCE CALL
SUPERIOR AT
1(800) 422-2117**

Turn in Bids Over the Phone. This is our traditional method of buying livestock and is the suggested process for anyone who does not have consistent, high-speed internet. To get started simply go online to www.superiorlivestock.com and click on the tab titled "Register for a Buyer Number". Select the registration form for Superior Productions and print the registration form. Fill it out and fax it in to Superior Productions at (817) 378-3380 with a signature on it. You can also mail it in to the address provided on the form. Upon receipt of this information Superior will call you with a buyer's number and the bid line phone number that you will use on sale day to place bids over the phone.

Click-To-Bid. This is Superior's online bidding program for cattle buying. Please note that high speed internet is required – this is not for dial-up or satellite internet. Registration is free, but you must become a member of www.superiorclicktobid.com to sign up. Becoming a member is easy – just go to the homepage of www.superiorclicktobid.com and follow the out-lined steps to get started. Input your information and select a username and password. You will receive an e-mail confirming you are a member. From that point forward you just have to sign in and select the sale you would like to register for and once approved by the ranch you will receive an e-mail confirming which sale you are now registered for.

Viewing the Auction. The sale will be broadcast via satellite on SLA-TV (DISH Network channel 997). Please note that there is a delay if you are watching the auction on television so be sure to call in a couple lots ahead of the lot you are interested in bidding on. The sale will also be broadcast live in Hi-Definition on the internet at both www.superiorlivestock.com and www.superiorclicktobid.com. The video feed on the homepage of www.superiorlivestock.com looks the same as the video feed on TV and can be watched over a smartphone or tablet. Remember you can call in to bid whether watching on the TV or on the internet, but you must be a member of www.superiorclicktobid.com to "click-to-bid".

Buyers will be contacted by the ranch after the sale for payment and delivery details.

LiveAuctions.TV 2.0

View and Bid Live on the Internet

Go to www.LiveAuctions.tv Please note that you do NOT need an account to watch the auction, but you do need to register an account and request a buyer number if you wish to bid. If you have not created a new account since September 1st, 2020 you will need to click "Register" in the top right corner of the homepage and create a new account. Once you have completed the form on this registration page and hit the "Register" button you will receive an e-mail with a place to click on to verify you have entered a valid e-mail address. Once you have completed this registration process, find the auction you are interested in on the homepage and click on it (sales are listed in chronological order). You should then see a box that says Login. Now that you have an account with LiveAuctions just type in your E-mail Address and Password. You will now see a hyperlink at the top that says "Request a Buyer Number". The first time you request your first buyer number on LiveAuctions it will send you a text message with a verification code in it. Type the code from the text message into the area requiring it and you will then see your name along with a buyer number listed at the top of the webpage where the live video is and you will be able to bid. You will only have to complete this two-step verification process one time. After that you will be able to immediately request a buyer number on any auction without verification through an e-mail or text message again.

LiveAuctions no longer requires an app. If you wish to view/register/bid on a smartphone just type LiveAuctions.tv in whatever web browser you use. The registration process is the same as it is on a desktop computer, but the website is built mobile friendly. Click on the three lines in the top right corner to access the menus.

Buyers will be contacted by the ranch after the sale for payment and delivery details.

If you need help registering to bid or to view the auction please call

Technical Support at (682) 816-4900, Katie Colyer at 208-599-2962 or e-mail us at TechSupport@LiveAuctions.tv



56th
Annual
Production Sale

Holden Herefords

SELLING

105 YEARLING HEREFORD BULLS

25 POWERFUL 18 MONTH OLD BULLS

30 TOP QUALITY YEARLING HEIFERS

25 F1 BLACK BALDY YEARLING HEIFERS

MONDAY MARCH 14, 2022

LUNCH AT 11:30 • SALE AT 12:30

AT THE RANCH IN VALIER, MONTANA

Joe Goggins, Auctioneer (406) 861-5664

CONTACT INFORMATION

SALE DAY PHONE (406) 279-3300

SALE DAY PHONE (406) 279-3301

SALE INFORMATION

Jack Holden (406) 279-3301

cell (406) 450-1029

e-mail jtholden@3rivers.net

Jay D Evans (406) 450-0129

Brad Holden (406) 590-3307

Eric Lawver (406) 600-3118

ACKNOWLEDGEMENTS

Bruce Everhart President, American Hereford Association

Jack Ward Exec VP, American Hereford Association

Jim Steinbeisser President, Montana Stockgrowers Association

Hyer McKechnie President, Montana Hereford Association

INSURANCE

James Bessler, XL Catlin Insurance (815) 762-2641

John Goggins, Harding & Harding Insurance (406) 698-4159

SALES REPRESENTATIVES

Kevin Murnin, AHA Field Representative (406) 853-4638

Joe Rickabaugh, American Hereford Association (785) 633-3188

Devin Murnin, Western Livestock Journal (406) 696-1502

John Goggins, Western Ag Reporter (406) 698-4159

Jay George, United Livestock Brokers (605) 391-6230

Marc & Jill Hotchkiss, Hereford America (605) 866-4495

Katie Colyer, Live Auctions (208) 599-2962

TRUCKING

Woolsey Trucking, Bob (406) 670-1877

SALE LOCATION

At the Holden Hereford Ranch in Valier, Montana. See map page 3.

TERMS AND CONDITIONS

- ♦ All sale cattle have been parentage verified and DNA tested to be IE Free, HY Free, Dilutor Free, and MSUD Free by Neogen Labs.
- ♦ Each animal will be sold to the highest bidder without reservation.
- ♦ The auctioneer will settle any disputes as to bidding and his decision will be final.
- ♦ Terms of all sales will be cash unless arrangements are made between purchaser and seller prior to sale.
- ♦ Individual health papers will be furnished with each animal permitting shipment to any state.
- ♦ In case an adjustment is required, it will be made with a replacement animal of equal value to the animal in question or credit on the purchase of another animal.
- ♦ No adjustments will be made after nine (9) months of sale day on any animals.
- ♦ The animal becomes the property of the purchaser as soon as sold but it shall be the responsibility of the seller to see that animals are properly cared for until delivered to the purchaser.
- ♦ Any death or injury after the animal is sold is at the buyer's risk.
- ♦ Anyone attending this sale attends at their own risk and without liability on the part of the owners or their employees.
- ♦ Corrections or additions of any information contained in the sale catalog will be announced from the auction stand and will take precedence over any printed material.

www.holdenherefords.com

Welcome to Holden Herefords

Jack Holden

(406) 279-3301 (406) 450-1029 cell jtholden@3rivers.net

Jay D Evans (406) 450-0129

Brad Holden (406) 590-3307

Eric Lawver (406) 600-3118

This is our invitation for you to attend our 56th Annual Production Sale. On behalf of our operation, we welcome you to come and see what we feel is an exceptional sale offering. We feel the depth of quality in this group is absolutely outstanding. It's hard to believe that it has been 56 years since the first Cooper-Holden Production sale that was held in 1967 in Great Falls, MT. We feel very blessed to still be involved in the Hereford business, and are very grateful for all the wonderful friends and customers we have had experiences with over these last 56 sales. The Hereford business has been great to us over the years, and it is exciting to see the interest focused back on quality Hereford cattle out in the beef industry today. The data is in and Herefords continue to excel in all research programs for both heterosis and extra profit for your operation. We have enjoyed our part in working to produce Hereford cattle that will perform well in all segments of the beef industry, and we look forward to many more years of raising the best Herefords possible. As always, we plan on laying out the welcome mat with great hospitality and top quality Hereford cattle on display, and we truly hope you can join us at sale time.

Once again, we are pleased to offer an outstanding set of bulls that are uniform and predictable in quality, type, and breeding. This group represents the top 105 out of almost 150 bull calves born in our 2021 calf crop and almost 50% of them are the results of our extensive ET program. In addition, we are selling a tremendous set of powerful 18 month old bulls from our fall calving program. They are the top 60% of the fall 2020 calf crop. They are a balanced trait set of bulls that combine thickness, performance, pigment, maternal strength, fleshing ability, carcass, disposition, eye appeal, and moderate birth weight. Almost 80% of the sale offering qualifies as sires for the Hereford Advantage program by being in the top 50% of the breed on CHBS (\$113 and above), and over 50% of the sale offering ranks in the top 25% of the breed on CHBS, WW EPD and Milk EPD. Also, 100% of the sale offering have GE EPDs on them to improve the accuracy of their EPDs. We have embraced the use of Genomics in our herd to give our customers better EPD data on our cattle, and are one of a small group of herds in the U.S. that have been genomic testing every animal since 2012. We are also proud to be recognized as a Platinum T.P.R. breeder by the AHA. The bulls will also sell with complete ultrasound and performance data and they have all passed a semen test by our vet. We also have a great set of elite Line One females in the sale again this year. There are 7 outstanding ET heifers, a top quality set of 23 open yearling heifers, and for the third year we will offer an extra fancy set of F1 black baldy open heifers in our sale. All registered sale cattle have been DNA parentage verified and tested free for all known genetic defects except for the MD defect. MD is not present in Line One cattle and are sale cattle are guaranteed to be free from it. As always, all sale cattle sell fully guaranteed.

Our cow herd is Line One in breeding. We purchased our first Line One cattle over 70 years ago. Since then we have purchased and used many top sires from the Miles City Research Station. We have also exchanged and purchased top herd sires from Cooper Herefords. We have also selected top herd sire prospects from our own herd every year.

We were one of the first members of the Montana Beef Performance Association when it was organized in 1956 and were very active in it until it was dissolved. We have been involved with the TPR program of the American Hereford Association and are active participants in the Whole Herd Reporting Program. These records have been very important in selecting and maintaining the performance and quality of our cattle. We have a severe culling program for our mother cows. We cull on performance, fertility, soundness, udder quality, and milk. Our cattle are the product of many years of selection for these traits. Our cowherd is our pride and many of the top cows in the breed have come from our ranch.

We have stayed with a strong performance, multitrait line breeding program to enhance the predictability of our cattle for our customers. Our focus has always been on stacking generation after generation of the traits that add value to our customer's bottom line. A line breeding program can only succeed if you continually add cattle with superior genetics to it. The advantage of our program is the uniformity and predictability it provides along with the heterosis that can be generated by an outcross within the breed or between breeds. These bulls have generations of bred in performance and will pass these traits on to their progeny consistently.

The sale bulls and heifers and the cowherd will be on display March 12, 13, and 14 for your inspection. Lunch and snacks will be provided on both March 13th and sale day. There will be a social hour and prime rib dinner at Buffalo Joe's Steakhouse in Dupuyer on March 13th from 6:00-8:30 p.m.

We are excited to once again be broadcasting our sale live with Superior Productions on their new SLATV Channel, which is Dish Network Channel 997. You can also view and bid online at LiveAuctions.tv. We will start selling cattle promptly at 12:30 p.m. to try and get through all the sale lots in our allotted time. Videos of the sale cattle will be viewable at The Livestock Link, Superior Productions, and www.holdenherefords.com.

Thank you for your interest in our program. Please feel free to stop by and inspect the cattle at any time, and if we can help you out in any way, please give us a call.

Jack & Tresha Holden & family, Jay D. & Kelli Evans & family

www.holdenherefords.com

DELIVERY

We are offering free delivery to central points within 1,000 mile radius of our ranch on all purchases totaling \$5000 or more. Cattle will be delivered to anywhere in the continental U.S. but will be at buyer's cost after the first 1000 miles.

ABSENTEE BIDDING

Anybody wishing to bid that cannot attend the sale or participate through Superior Livestock or LiveAuctions may place a phone bid by calling any listed sale representative, Jack Holden, Jay D. Evans, Eric, or Brad. Please contact us if we can be of assistance in any way.

TRAVEL AND ACCOMMODATIONS

Our ranch is 95 miles north of Great Falls, Montana. Great Falls has excellent air terminal service. Great Falls is served by Delta, United, and Alaska airlines.

Great Falls Area

Fairfield Inn - 1000 9th Avenue South	(406) 454-3000
Holiday Inn Express*-1625 Marketplace Dr.....	(406) 453-4000
Comfort Inn - 1120 9th Street	(406) 454-2727
Hampton Inn*- 2301 14th St SW	(406) 453-2675
LaQuinta Inn & Suites*- 600 River Dr. N	(406) 761-2600
Hilton Garden Inn* - 2520 14th St SW	(406) 452-1000
Heritage Inn - 1700 Fox Farm Road.....	(406) 761-1900
Comfort Inn & Suites* - 1801 Marketplace Dr.....	(406) 455-1000
O'Haire Manor - 177 Ave. South	(406) 454-2141

Closer to the Ranch

Lake Frances Inn - Valier	(406) 279-3476
Stone School Inn B & B (new ownership) - Valier, MT	(406) 279-3796
.....	(406) 460-0718
Buffalo Wallow Motel - Dupuyer, MT	(406) 472-3399

Our Ranch is about 40 miles from Conrad, Shelby, and Cut Bank

Super 8 Motel - Conrad, MT	(406) 278-7676
Comfort Inn*- Shelby, MT	(406) 434-2212
Best Western Inn & Suites* - Shelby, MT	(877) 480-4152
Best Western Stage Stop Inn*- Choteau, MT	(406) 466-5900

*New Motels

**Please phone and make your own reservations,
or call and we will be happy to make them for you.**

Host Motels for the Holden Hereford Sale

Super 8 - Conrad	(406) 278-7676
Comfort Inn - Shelby	(406) 434-2212
Best Western Stage Stop Inn	(406) 466-5900

Holden Hereford Bull Sale Special

**When you register, tell the clerk that you are with the
Holden Hereford group and you will receive a 10% discount.**

Advance reservations required.

Not valid in conjunction with other discounts.



HEREFORD
Learn more at
herefordtruth.com

THE BALD-FACED TRUTH

ABOUT HEREFORD GENETICS

7%
Higher pregnancy
rates

\$51
More per cow,
per year

\$30
Advantage in feedlot
profitability

\$20
Advantage in feed
efficiency

Hereford
genetics
maximize the
value of your herd
by leveraging traits
such as fertility, feed
efficiency, docility and
feedlot profitability to your
advantage.

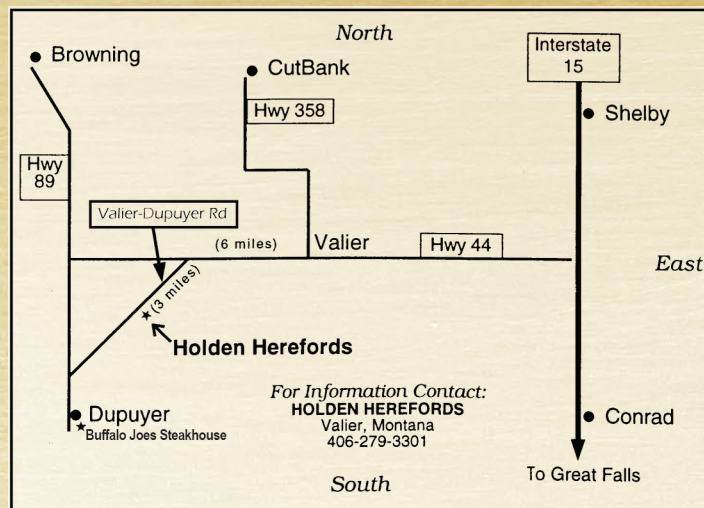
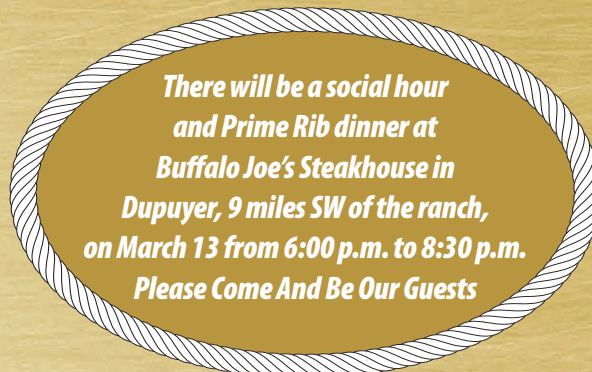
*Compared to Angus-sired calves. Source: Daley, David A. and Early, Sean P. Impacts of Crossbreeding on Profitability in Vertically Coordinated Beef Industry Marketing Systems. American Hereford Association. Retrieved from https://hereford.org/wp-content/uploads/2017/08/HAA_HeterosisReport.pdf. 57100C06

**Holden Herefords is 9 miles west of Valier
on the cutoff road to Dupuyer.
Take Highway 44 for 6 miles and
then the left-hand fork off the highway.
You can't miss it!**

Reference Sire**HH ADVANCE 6186D ET****BULL**

CALVED - 1/19/2016

REGISTRATION - 43688527

**AHA
GE-EPD**

CED	+7.1
BW	+1.2
WW	+57
YW	+88
SCR	+1.3
MILK	+27
REA	+27
MARB	+17
SBMI	+368
SCHB	+117

HH ADVANCE 0002X
HH ADVANCE 3006A
 HH MISS ADVANCE 1142Y

HH ADVANCE 7026T ET
 HH MISS ADVANCE 8163U
 HH ADVANCE 8050U ET
 HH MISS ADVANCE 9176W ET
 CL 1 DOMINO 9126J 1ET
 CL 1 DOMINETTE 8124H 2ET
 CL 1 DOMINO 500E
 HH MISS ADVANCE 687F

CL 1 DOMINO 2136M
HH MISS ADVANCE 5139R ET
 HH MS ADVANCE 8037H

6186D was the leadoff bull from our 2017 Sale selling to Dufur Herefords for \$52,500. He was absolutely one of the best bulls phenotypically that we have ever sold. He has been a tremendous breeding bull siring moderate BW progeny with eye appeal, depth of rib, pigment, thickness and excellent dispositions. He is a son of the great 5139R donor cow and his daughters have that same feminine front and udder quality. **5 sons sell!**

**HH ADVANCE 6186D ET****Reference Sire****CL 1 DOMINO 744E****BULL**

CALVED - 1/10/2017

REGISTRATION - 43800340

**AHA
GE-EPD**

CED	+6.8
BW	+1.1
WW	+72
YW	+109
SCR	+1.7
MILK	+26
REA	+36
MARB	+28
SBMI	+331
SCHB	+133

CL 1 DOMINO 1161Y
CL 1 DOMINO 5191C 1ET
 CL 1 DOMINETTE 120Y

CL 1 DOMINO 732T
 CL 1 DOMINETTE 4126P
 GB L1 DOMINO 175E
 CL 1 DOMINETTE 916W
 HH ADVANCE 0132X
 HH MISS ADVANCE 6155S
 GB L1 DOMINO 175E
 CL 1 DOMINETTE 1118Y

HH ADVANCE 3040A ET
CL 1 DOMINETTE 512C
 CL 1 DOMINETTE 351A

744E was our choice from Cooper's 2018 Sale. He is well marked, big middled, stout made, and out of a great cow family. He is a curve bender that sires extra growth and pounds yet has worked very well on heifers. He ranks in the top 15% on BW, M&G, and \$CHB and the top 10% or higher on WW, YW, Scrotal, CWT, and MARB EPDs. **9 sons sell!**

**CL 1 DOMINO 744E****Reference Sire****HH ADVANCE 7076E ET****BULL**

CALVED - 1/8/2017

REGISTRATION - 43786179

**AHA
GE-EPD**

CED	+2.2
BW	+3.7
WW	+52
YW	+78
SCR	+0.6
MILK	+31
REA	+36
MARB	+3
SBMI	+332
SCHB	+142

CL 1 DOMINO 955W
CL 1 DOMINO 1131Y 1ET
 CL 1 DOMINETTE 615S

CL 1 DOMINO 637S 1ET
 CL 1 DOMINETTE 5152R
 CL 1 DOMINO 461P 1ET
 CL 1 DOMINETTE 440P 1ET
 HH ADVANCE 5161R
 HH MISS ADVANCE 752G
 HH ADVANCE 4140P
 HH MISS ADVANCE 2197 M

HH ADVANCE 8203U ET
HH MISS ADVANCE 0121X
 HH MISS ADVANCE 7050T

7076E is a maternal brother to the \$240,000 4075B sire, and is out of one of the very top marbling cows in the breed. He has extra volume, substance, pigment, and eye appeal. If you are looking to add marbling and maternal traits his progeny should really work well. Top 15% on Milk, top 10% on MARB, and top 5% on \$CHB. **4 except**

**HH ADVANCE 7076E ET**

Reference Sire**HH ADVANCE 7143E ET**

BULL CALVED - 1/19/2017 REGISTRATION - 43787525

CL 1 DOMINO 091X
HH ADVANCE 3297A ET
 HH MISS ADVANCE 9228W

HH ADVANCE 4055P
HH MISS ADVANCE 9176W ET
 HH MISS ADVANCE 1088L

CL 1 DOMINO 860U
 CL 1 DOMINETTE 591R 1ET
 HH ADVANCE 6163S
 HH MISS ADVANCE 6094S
 HH ADVANCE 145L
 HH MISS ADVANCE 9065J
 CL 1 DOMINO 824H
 HH MS ADVANCE 8016H

AHA GE-EPD	
CED	+9.5
BW	+1.5
WW	+51
YW	+88
SCR	+1.2
MILK	+32
REA	+25
MARB	+23
SBMI	+470
SCHB	+147

This is our second offering of sons out of this 3297A son, and we couldn't be more excited about what we are seeing. The depth of rib, length of body, muscle expression and overall quality he is siring is outstanding. He has curve bending numbers with strong carcass and loads of cow power. His first daughters are now in production and they look outstanding. 7143E ranks in the top 10% on CED, UDDR, TEAT and STAY, the top 15% on Milk and Scrotal, and the top 3% on all profit indexes. **16 sons sell!**

**HH ADVANCE 7143E ET**

REFERENCE SIRE

Reference Sire**CL 1 DOMINO 883F 1ET**

BULL CALVED - 1/9/2018 REGISTRATION - 43908962

CL 1 DOMINO 386A 1ET
CL 1 DOMINO 6128D 1ET
 CL 1 DOMINETTE 055X

CL 1 DOMINO 215Z
CL 1 DOMINETTE 450B
 CL 1 DOMINETTE 1178Y

CL 1 DOMINO 1108Y 1ET
 CL 1 DOMINETTE 440P 1ET
 CL 1 DOMINO 860U
 CL 1 DOMINETTE 7136T 1ET
 CL 1 DOMINO 9122W 1ET
 CL 1 DOMINETTE 055X
 CL 1 DOMINO 862U
 CL 1 DOMINETTE 777T 1ET

AHA GE-EPD	
CED	+0.4
BW	+2.5
WW	+72
YW	+113
SCR	+1.1
MILK	+32
REA	+54
MARB	+35
SBMI	+398
SCHB	+147

883F was the high selling bull in Cooper's 2019 sale and had been a standout there all year. He is out of the same dam as their 6187D herd sire that has been used with so much success across the country. He has another exceptional set of sons to sell this year. 883F is moderate framed, long bodied, and stout made and has exceptional EPDs that rank him in the top 3% on WW, YW, M&G and CWT, and the top 5% on MARB and CHB\$, and the top 15% on Milk and REA EPDs. **14 sons sell!**

**CL 1 DOMINO 883F 1ET**

REFERENCE SIRE

Reference Sire**HH ADVANCE 8008F**

BULL CALVED - 12/29/2017 REGISTRATION - 43896716

HH ADVANCE 0002X
HH ADVANCE 3006A
 HH MISS ADVANCE 1142Y

HH ADVANCE 3297A ET
HH MISS ADVANCE 6053D ET
 HH MISS ADVANCE 1056Y ET

HH ADVANCE 7026T ET
 HH MISS ADVANCE 8163U
 HH ADVANCE 8050U ET
 HH MISS ADVANCE 9176W ET
 CL 1 DOMINO 091X
 HH MISS ADVANCE 9228W
 HH ADVANCE 8050U ET
 HH MISS ADVANCE 6005S

AHA GE-EPD	
CED	+6.6
BW	+1.8
WW	+64
YW	+102
SCR	+1.9
MILK	+29
REA	+55
MARB	+33
SBMI	+430
SCHB	+153

8008F is a curve bender deluxe with exceptional maternal and carcass strength also. He ranks in the top 20% or higher on 13 different traits. He has been used very successfully on heifers and sires extra length of body, eye appeal, and all around balance. His dam is a full sister to the 7156E bull that has done such an outstanding job at Van Newkirk's and Cooper's. **7 sons sell!**

**HH ADVANCE 8008F**

REFERENCE SIRE

Reference Sire**HH ADVANCE 8010F ET**

BULL CALVED - 12/29/2017 REGISTRATION - 43896718

AHA GE-EPD	
CED	+5.4
BW	+2.6
WW	+57
YW	+85
SCR	+0.6
MILK	+23
REA	+66
MARB	+34
SBMI	+410
SCHB	+176

CL 1 DOMINO 215Z
HH ADVANCE 5107C ET
 HH MISS ADVANCE 9228W

HH ADVANCE 8203U ET
HH MISS ADVANCE 0121X
 HH MISS ADVANCE 7050T

CL 1 DOMINO 9122W 1ET
 CL 1 DOMINETTE 055X
 HH ADVANCE 6163S
 HH MISS ADVANCE 6094S
 HH ADVANCE 5161R
 HH MISS ADVANCE 752G
 HH ADVANCE 4140P
 HH MISS ADVANCE 2197 M

8010F is a maternal brother to the \$240,000 4075B bull and sired by the \$160,000 5107C sire. He sires progeny with extra eye appeal, volume, muscle, and carcass quality. He ranks in the top 10% on REA and MARB EPDs and the top 1% on CWT and \$CHB. His first set of sons to sell here look outstanding and we are excited to get his daughters into production this fall. **12 sons sell!**

**HH ADVANCE 8010F ET**

REFERENCE SIRE

Reference Sire**HH ADVANCE 8132F**

BULL CALVED - 1/14/2018 REGISTRATION - 43896818

AHA GE-EPD	
CED	+11.3
BW	-0.6
WW	+64
YW	+102
SCR	+1.8
MILK	+25
REA	+44
MARB	+40
SBMI	+394
SCHB	+141

HH ADVANCE 4082B ET
HH ADVANCE 6212D ET
 HH MISS ADVANCE 7003T

HH ADVANCE 3033A ET
HH MISS ADVANCE 6040D ET
 HH MISS ADVANCE 1010Y ET

CL 1 DOMINO 1161Y
 HH MISS ADVANCE 9102W
 CL 1 DOMINO 320N
 HH MISS ADVANCE 5139R ET
 HH ADVANCE 0002X
 HH MISS ADVANCE 6155S
 HH ADVANCE 9144W
 HH MISS ADVANCE 6033S ET

8132F is an outstanding combination of CED, BW, growth, and carcass. He sires thickness, growth, and eye appeal with very moderate birth weights. His maternal granddam is the 1010Y cow that has been one of our best donors and is the dam of our 7162E, 8071F, and 0074H herd sires. He ranks in the top 4% on CED, BW, Scrotal, and MARB, and the top 10% on WW and \$CHB. **9 sons sell!**

**HH ADVANCE 8132F**

REFERENCE SIRE

Reference Sire**CL 1 DOMINO 8232F**

BULL CALVED - 4/8/2018 REGISTRATION - 43903403

AHA GE-EPD	
CED	+0.9
BW	+2.1
WW	+66
YW	+110
SCR	+1.7
MILK	+30
REA	+45
MARB	+44
SBMI	+372
SCHB	+146

HH ADVANCE 4067B ET
CL 1 DOMINO 6187D
 CL 1 DOMINETTE 450B

CL 1 DOMINO 215Z
CL 1 DOMINETTE 4131B
 MONTANA MISS 1179Y

HH ADVANCE 1013Y ET
 HH MISS ADVANCE 8255U
 CL 1 DOMINO 215Z
 CL 1 DOMINETTE 1178Y
 CL 1 DOMINO 9122W 1ET
 CL 1 DOMINETTE 055X
 CL 1 DOMINO 7110T
 MONTANA MISS 753T

8232F is a full brother to the 8117F bull owned by Cooper, Churchill, Krebs, and Stuber. He has an exceptional EPD profile that ranks in the 5% on YW, MARB, and \$CHB, and the top 10% on WW, M&G, and CWT. His progeny are deep ribbed, soft made, fancy patterned and have extra thickness. **14 sons sell!**

**CL 1 DOMINO 8232F**

REFERENCE SIRE

**Reference
Sire****CL 1 DOMINO 917G****BULL**

CALVED - 1/7/2019

REGISTRATION - 44011548

HH ADVANCE 3297A ET
HH ADVANCE 7156E ET
 HH MISS ADVANCE 1056Y ET

HH ADVANCE 5047C ET
CL 1 DOMINETTE 7111E
 CL 1 DOMINETTE 4136B

CL 1 DOMINO 091X
 HH MISS ADVANCE 9228W
 HH ADVANCE 8050U ET
 HH MISS ADVANCE 6005S
 CL 1 DOMINO 1161Y
 HH MISS ADVANCE 1126Y
 CL 1 DOMINO 215Z
 CL 1 DOMINETTE 759T 1ET

AHA GE-EPD	
CED	+5.4
BW	+1.7
WW	+58
YW	+87
SCR	+1.8
MILK	+21
REA	+48
MARB	+0.4
SBMI	+401
SCHB	+113

917G has done an outstanding job of siring moderate framed, easy fleshing progeny that are well marked and thick made. His dam and maternal granddam are both outstanding donors that we purchased in Coopers 2020 Female Sale. He has excellent EPDs across the board with a very moderate BW EPD. **4 sons sell!**

**REFERENCE
SIRE****CL 1 DOMINO 917G****Reference
Sire****HH ADVANCE 9073G ET****BULL**

CALVED - 1/5/2019

REGISTRATION - 44010294

CL 1 DOMINO 420B 1ET
HH ADVANCE 6007D ET
 HH MISS ADVANCE 6033S ET

HH ADVANCE 8203U ET
HH MISS ADVANCE 2077Z
 HH MISS ADVANCE 9065W ET

CL 1 DOMINO 215Z
 CL 1 DOMINETTE 7157T
 HH ADVANCE 3196N
 HH MISS ADVANCE 147L ET
 HH ADVANCE 5161R
 HH MISS ADVANCE 752G
 HH ADVANCE 7101T
 HH MISS ADVANCE 1028L

AHA GE-EPD	
CED	+3.8
BW	+4.0
WW	+48
YW	+74
SCR	+0.6
MILK	+19
REA	+20
MARB	+32
SBMI	+432
SCHB	+133

Well marked, big ribbed, soft made sire with extra pigment and out of a top notch donor dam. Maternal sisters to 9073G are some of our best donors with exceptional udder quality. 9073G ranks in the top 15% on MARB EPD and all 3 Profit Indexes. Lots of functionality in this pedigree. **6 sons sell!**

**REFERENCE
SIRE****HH ADVANCE 9073G ET****Reference
Sire****ADDITIONAL REFERENCE SIRES**

	CALVED	REG. NO.	CED	BW	WW	YW	SCR	MILK	M&G	REA	MARB	SBMI	SCHB
HH ADVANCE 1045L	01/23/2001	42151369	6.5	1.6	54	91	1	9	36	0.83	0.63	375	201
HH ADVANCE 5018C ET	12/30/2014	43578974	-1	2.1	54	85	1	30	57	0.24	-0.02	438	95
HH ADVANCE 5019C ET	12/31/2014	43578975	-3.1	4.6	72	123	1.2	34	70	0.53	0.45	420	175
HH ADVANCE 6007D ET	12/29/2015	43688371	5.5	1.8	56	83	0.3	17	46	0.43	0.45	431	165
HH ADVANCE 8071F ET	01/09/2018	43896770	3.4	4	53	79	0.7	28	54	0.46	0.00	371	108
HH DOMINO 9515 ET	01/30/2019	44017186	2.9	4.5	64	105	0.5	24	56	0.67	0.09	436	135
CL1 DOMINO 5110C	01/16/2015	43580881	0.3	3.9	59	89	0.6	38	68	0.35	0.14	361	120
FS ADVANCE 9001G	12/30/2018	44066166	8	-0.5	55	83	0.5	28	56	0.23	0.21	325	117

EXPLANATION OF BREED EPDS

CALVING EASE- DIRECT (CED)

CE EPD is based on calving ease scores and birth weights and is measured on a percentage. CE EPD indicates the influence of the sire on calving ease in females calving at 2 years of age. For example, if sire A has a CE EPD of 6 and sire B has a CE EPD of -2, then you would expect on average if comparably mated, sire A's calves would be born with an 8% more likely chance of being unassisted when compared to sire B's calves.

BIRTH WEIGHT (BW)

BW EPD is an indicator trait for calving ease and is measured in pounds. For example, if sire A has a BW EPD of 3.6 and sire B has a BW EPD of 0.6, then you would expect on average if comparably mated, sire A's calves would come 3 lb. heavier at birth when compared to sire B's calves. Larger BW EPDs usually, but not always, indicate more calving difficulty. The figure in parentheses found after each EPD is an accuracy value or reliability of the EPD.

WEANING WEIGHT (WW)

Weaning Weight (WW) WW EPD is an estimate of pre-weaning growth that is measured in pounds. For example, if sire A has a WW EPD of 60 and sire B has a WW EPD of 40, then you would expect on average if comparably mated, sire A's calves would weigh 20 lb. heavier at weaning when compared to sire B's calves.

YEARLING WEIGHT (YW)

YW EPD is an estimate of post-weaning growth that is measured in pounds. For example, if sire A has a YW EPD of 100 and sire B has a YW EPD of 70, then you would expect on average if comparably mated, sire A's calves would weigh 30 lb. heavier at a year of age when compared to sire B's calves.

Scrotal Circumference (SCR)

Measured in centimeters and adjusted to 365 days of age, SC EPD is the best estimate of fertility. It is related to the bull's own semen quantity and quality, and is also associated with age at puberty of sons and daughters. Larger SC EPDs suggest younger age at puberty. Yearling sons of a sire with a 0.7 SC EPD should have yearling scrotal circumference measurements that average 0.7 centimeters (cm) larger than progeny by a bull with an EPD of 0.0 cm.

MATERNAL MILK EPD (MILK)

The milking ability of a sire's daughters is expressed in pounds of calf weaned. It predicts the difference in average weaning weights of sires' daughters' progeny due to milking ability. Daughters of the sire with a +14 MM EPD should produce progeny with 205-day weights averaging 24 lb. more (as a result of greater milk production) than daughters of a bull with a MM EPD of -10 lb. (14 minus -10.0 = 24 lb.). This difference in weaning weight is due to total milk production during the entire lactation.

TEAT SIZE (TEAT)

TEAT EPDs are reported on a 9 (very small) to 1 (very large, balloon shaped) scoring scale. Differences in sire EPDs predict the difference expected in the sires' daughters' udder characteristics when managed in the same environment.

For example, if sire A has a teat size EPD of 0.4, and sire B has a teat size EPD of -0.1, the difference in the values is 0.5, or one-half of a score. If daughters of sires A and B are raised and managed in the same environment, you would expect half a score smaller teat size in daughters of sire A, compared to sire B.

RIBEYE AREA (REA)

REA EPDs reflect differences in an adjusted 365-day ribeye area measurement based on carcass measurements of harvested cattle. Sires with relatively higher REA EPDs are expected to produce better- muscled and higher percentage yielding slaughter progeny than will sires with lower REA EPDs. Ultrasound measurements are also incorporated into this trait and have been shown to be highly correlated with the performance of slaughter progeny. All data is expressed on a carcass scale.

MARBLING (MARB)

MARB EPDs reflect differences in an adjusted 365-day marbling score (intramuscular fat, [IMF]) based on carcass measurements of harvested cattle. Breeding cattle with higher MARB EPDs should produce slaughter progeny with a higher degree of IMF and therefore higher quality grades. Ultrasound measurements are also incorporated into this trait and have been shown to be highly correlated with the performance of slaughter progeny. All data is expressed on a carcass scale.

BALDY MATERNAL INDEX (\$BMI)

The BMI\$ is a maternally focused index that is based on a production system that uses Hereford x Angus cross cows. Progeny of these cows are directed towards Certified Hereford Beef. This index has significant weight on Sustained Cow Fertility, which predicts fertility and longevity of females. There is a slightly positive weight on Weaning Weight, Mature Cow Weight and Milk which accounts for enough growth but ensures females do not increase inputs. There is some negative emphasis on Dry Matter Intake, but a positive weighting on Carcass Weight which is anticipated to provide profitability from finishing of non-replacement females and castrated males. Marbling and Rib-eye Area are also positively weighted to keep the harvested progeny successful for CHB. This index is geared to identify Hereford bulls that will be profitable when used in a rotational cross with mature commercial Angus cows.

Certified Hereford Beef Index (\$CHB)

The Certified Hereford Beef Index is a terminal sire index that is built on a production system where Hereford bulls are mated to mature commercial Angus cows and all progeny will be targeted for Certified Hereford Beef after the finishing phase. This index has significant weight on Carcass Weight to ensure profit on the rail. As well there is a positive weighting for Average Daily Gain along with a negative weighting on Dry Matter Intake to ensure efficient pounds of growth in the finishing phase. Keep in mind, this production system takes advantage of complimentary breeding with the commercial Angus cow. Although Marbling is weighted positively in this index, a positive weighting for Rib-eye Area and a negative weighting for Back Fat are a greater priority in this index to allow for optimum end-product merit. This is the only index that has no emphasis on fertility. Remember that no replacement heifers are being retained.

**Holden
Herefords**
www.holdenherefords.com



The Power of Genomically Enhanced EPDs

The American Hereford Association (AHA) has embraced the use of genomics into their genetic evaluation by launching a first of its kind single step analysis that utilizes the marker effects of specific traits. Likewise, AHA is directly estimating accuracy values rather than approximating. The direct estimation of accuracy results in a more conservative value but a more accurate value than previous methodologies. The AHA is producing the most reliable genetic evaluation that is supported by Whole Herd TPR™ and genomics, which will give prospective buyers added confidence in purchasing young and unproven animals.

Buying animals that have a genomic profile incorporated into their Expected Progeny Difference (EPD) offers many advantages that allow for quicker breed and herd improvement. Below is a table showing the average increase in accuracy when buying a young animal with a Genomic Enhanced EPD (GE-EPD) versus an animal without a GE-EPD. Similarly, an effective progeny number increase is listed by trait that shows how many progeny equate to a genomic enhancement of a young animal (e.g. yearling). That's right, buying a young animal that has been genotyped is like having 2-17 progeny, depending on the trait. The proof gained on young, non-parent animals, through a genomic enhancement is valuable and greatly mitigates the risk and allows for more directed selection.



Each animal tested is recognized with the AHA GE-EPD logo.

AHA Trait	Accuracy Improvement	Effective Progeny Number Increase*
Calving Ease	0.09	17
Birth Weight	0.12	8
Weaning Weight	0.14	12
Yearling Weight	0.16	9
Scrotal Circumference	0.17	6
Mature Cow Weight	0.12	4
Udder Suspension	0.17	7
Teat Size	0.17	7
Carcass Weight	0.11	3
Fat	0.08	2
Rib-Eye Area	0.07	2
Marbling	0.10	3

* Effective Progeny Number Increase (EPNI)- EPNI is the difference gained for genotyped animals versus non-genotyped animals.



YEARLING BULLS

This group of yearling bulls represents the top 75% of the bull calves born in our 2021 calf crop. We feel they are one of the best sets we have ever offered for sale when you combine EPDs, phenotype, performance, carcass, strength, and cow power and we are extremely proud of the quality and uniformity in this group from top to bottom. They are stout made, well marked, long bodied and have top notch performance and ultrasound data to back it up. They have all been semen checked and are ready to go to work for you. 100% of these bulls have AHA GE EPDs to increase the accuracy of their EPDs, and they also are all parentage verified. We invite you to look them over, and we feel that you will be very impressed with the consistency in type and kind in this powerful set of bulls. There are many full and 3/4 brothers in this group also, and almost 50% are ET calves from our extensive ET program.

The average EPDs on this group of bulls is

CED +5.0 BW +2.5 WW +58 YW +91 Scrotal +1.1 Milk +28 M&G +57 TEAT +1.4 REA +.4 MARB +.2 CHB\$ 130

The average bull in our sale offering ranks as follows:

Top 30% CED, Top 30% WW, Top 35% YW, Top 30% Milk and M&G, Top 30% TEAT, Top 20% MARB, top 25% on \$BMI and top 15% on CHB\$

This consistent quality across the board on EPDs and Profit Indexes shows our commitment to multi trait selection. Combine this with 60 years of common sense, balanced trait selection, linebreeding, and selecting for strong maternal lines that are fertile and easy fleshing, well pigmented, and great uddered, and it adds up to bulls that will add tremendous value to your herd in all phases of beef production.

These bulls were again fed out on the CHS Feeds ration called Holden Bull Challenger. It is a high fiber, low fat pellet that we have fed for the last 20 years. The bulls gained over 3.5 lbs. a day on a 130 day gain test and have an average 205 day weight of 740 lbs., an average 365 day weight of 1340 lbs. and an average scrotal of 37 cm. They also scanned an average REA of 12.88, and an average IMF score of 3.57%.

Scrotal Measurements were taken on 1-12-2022

1001J		HH ADVANCE 1001J		BULL		CALVED - 12/27/2020		REGISTRATION - 44238823		AHA GE-EPD	
										CED	+2.2
										BW	+3.4
										WW	+61
										YW	+90
										SCR	+1.0
										MILK	+32
										REA	+4.7
										MARB	+2.1
										SBMI	+366
										SCHB	+129
BIRTH WT	205 WT	NR	365 WT	YR	ADJ REA	ADJ IMF					
80	812	112	1458	109	13.26	3.45					
PIGMENT LEFT EYE - 95% RIGHT EYE - 100% SCROTAL - 37											

Look at the individual performance numbers posted by this long bodied, well marked bull. He will sire extra lbs. at weaning and weaned at almost 800 lbs. off a heifer.

♦ Top 10% on Milk and M&G and top 15% on REA and \$CHB

1007J		HH ADVANCE 1007J ET		BULL		CALVED - 12/27/2020		REGISTRATION - 44238829		AHA GE-EPD	
										CED	+7.3
										BW	+2.1
										WW	+56
										YW	+88
										SCR	+1.4
										MILK	+30
										REA	+5.1
										MARB	+1.4
										SBMI	+459
										SCHB	+122
BIRTH WT	205 WT	NR	365 WT	YR	ADJ REA	ADJ IMF					
78	749	ET	1256	ET	12.76	3.25					
PIGMENT LEFT EYE - 100% RIGHT EYE - 0% SCROTAL - 36											

Well marked, easy moving, athletic 7131E son out of the 4011B donor cow. Lots of maternal strength in this bull.

♦ Top 5% on \$BMI and top 3% on TEAT and UDDR EPDs

♦ Full sister sells as Lot 1009J

1005J		HH ADVANCE 1005J ET		BULL		CALVED - 12/27/2020		REGISTRATION - 44238827		AHA GE-EPD	
										CED	+7.7
										BW	+2.7
										WW	+51
										YW	+74
										SCR	+0.6
										MILK	+27
										REA	+2.5
										MARB	+0.7
										SBMI	+361
										SCHB	+107
BIRTH WT	205 WT	NR	365 WT	YR	ADJ REA	ADJ IMF					
90	728	ET	1341	ET	12.16	2.82					
PIGMENT LEFT EYE - 65% RIGHT EYE - 100% SCROTAL - 36											

One of 3 outstanding full brothers out of the 6001D donor cow. 1005J is short marked, long bodied, and balanced in his pattern

♦ Full brothers sell as Lots 1017J and 1060J



HH MISS ADVANCE 6001D ET
Dam of Lots 1005J, 1017J, and 1060J

1010J**HH ADVANCE 1010J ET**

BULL CALVED - 12/29/2020 REGISTRATION - 44245903

HH ADVANCE 932J 1ET
HH ADVANCE 1045L
 HH MS ADV 898H 1ET

HH ADVANCE 5304C ET
HH MISS ADVANCE 8032F ET
 HH MISS ADVANCE 4227B

HH ADVANCE 6052F
 HH MS ADVANCE 4054D
 XP L1 DOMINO 90085
 HH MISS ADVANCE 251B
 HH ADVANCE 221 ET
 HH MISS ADVANCE 0041X ET
 HH ADVANCE 1069Y ET
 HH MISS ADVANCE 0121X

AHA
GE-EPD

CED +5.9
 BW +2.6
 WW +57
 YW +91
 SCR +0.8
 MILK +13
 REA +.49
 MARB +.31
 SBMI +383
 SCHB +142

BIRTH WT	205 WT	NR	365 WT	YR	ADJ REA	ADJ IMF
80	749	ET	1343	ET	12.29	3.17

PIGMENT LEFT EYE - 100% RIGHT EYE - 100% SCROTAL - 37.5

Look at the powerful hip, deep flank, and big top in this well marked, fancy fronted 1045L son. Outstanding EPD profile and out of a top young donor cow that goes back to the 0121X donor.

- ♦ Top 5% on TEAT and \$CHB and top 10% on UDDR and MARB
- ♦ Full brothers sell as Lots 1047J and 1069J

**1017J****HH ADVANCE 1017J ET**

BULL CALVED - 12/31/2020 REGISTRATION - 44238833

HH ADVANCE 5107C ET
HH ADVANCE 8010F ET
 HH MISS ADVANCE 0121X

CL 1 DOMINO 1131Y 1ET
HH MISS ADVANCE 6001D ET
 HH MISS ADVANCE 1175Y ET

CL 1 DOMINO 215Z
 HH MISS ADVANCE 9228W
 HH ADVANCE 8203U ET
 HH MISS ADVANCE 7050T
 CL 1 DOMINO 955W
 CL 1 DOMINETTE 615S
 HH ADVANCE 7034T ET
 HH MISS ADVANCE 5139R ET

AHA
GE-EPD

CED +6.0
 BW +1.9
 WW +50
 YW +80
 SCR +1.1
 MILK +31
 REA +.37
 MARB +.08
 SBMI +335
 SCHB +116

BIRTH WT	205 WT	NR	365 WT	YR	ADJ REA	ADJ IMF
88	735	ET	1289	ET	11.82	3.31

PIGMENT LEFT EYE - 100% RIGHT EYE - 100% SCROTAL - 37

There is a lot to like in this moderate BW bull out of 8010F. He is big ribbed, long bodied, and great up through his front end. Dam is a role model brood cow that goes back to the 5139R and is backed by 4 generations of donors

- ♦ Full brothers sell as Lots 1005J and 1060J

**1023J****HH ADVANCE 1023J**

BULL CALVED - 1/1/2021 REGISTRATION - 44238838

CL 1 DOMINO 6187D
CL 1 DOMINO 8232F
 CL 1 DOMINETTE 4131B

HH ADVANCE 3297A ET
HH MISS ADVANCE 9240G
 HH MISS ADVANCE 5144C

HH ADVANCE 4067B ET
 CL 1 DOMINETTE 450B
 CL 1 DOMINO 215Z
 MONTANA MISS 1179Y
 CL 1 DOMINO 091X
 HH MISS ADVANCE 9228W
 HH ADVANCE 2091Z
 HH MISS ADVANCE 2166Z ET

AHA
GE-EPD

CED +1.9
 BW +2.7
 WW +60
 YW +101
 SCR +1.4
 MILK +33
 REA +.51
 MARB +.48
 SBMI +329
 SCHB +156

BIRTH WT	205 WT	NR	365 WT	YR	ADJ REA	ADJ IMF
82	795	110	1438	107	11.93	4.93

PIGMENT LEFT EYE - 100% RIGHT EYE - 100% SCROTAL - 37

TOP NOTCH HERD BULL PROSPECT

1023J puts it all together in a great package. Exceptional individual performance, curve bending EPDs with extra carcass, and an outstanding phenotype.

- ♦ Top 2% on \$CHB and MARB and ratioed 135 on %IMF Top 10% on Milk and M&G and top 15% on WW and REA



1025J**HH ADVANCE 1025J ET****AHA
GE-EPD**

BULL CALVED - 1/1/2021 REGISTRATION - 44238839

HH ADVANCE 932J 1ET
HH ADVANCE 1045L
 HH MS ADV 898H 1ET
 HH ADVANCE 5304C ET
HH MISS ADVANCE 8215F ET
 HH MISS ADVANCE 0121X

HH ADVANCE 6052F
 HH MS ADVANCE 4054D
 XP L1 DOMINO 90085
 HH MISS ADVANCE 251B
 HH ADVANCE 221ET
 HH MISS ADVANCE 0041X ET
 HH ADVANCE 8203U ET
 HH MISS ADVANCE 7050T

CED **+6.8**
 BW **+1.9**
 WW **+48**
 YW **+80**
 SCR **+0.3**
 MILK **+15**
 REA **+60**
 MARB **+48**

BIRTH WT	205 WT	NR	365 WT	YR	ADJ REA	ADJ IMF	SBMI
80	734	ET	1257	ET	13.23	3.68	+365

PIGMENT LEFT EYE - 80% RIGHT EYE - 65% SCROTAL - 33 **SCHB**

Easy moving, classy made 1045L son with big time carcass EPDs. 1025L is out of a great young donor that is now owned by Hoffman Ranch.

- ♦ Top 1% on \$CHB and ranks as the #2 bull in the sale at 169
- ♦ Top 2% on MARB and top 10% on UDDR and REA EPDs
- ♦ Maternal brothers sell as Lots 1080J and 1085J

**1028J****HH ADVANCE 1028J****AHA
GE-EPD**

BULL CALVED - 1/1/2021 REGISTRATION - 44238842

CL 1 DOMINO 6128D 1ET
CL 1 DOMINO 883F 1ET
 CL 1 DOMINETTE 450B
 HH ADVANCE 4082B ET
HH MISS ADVANCE 6177D ET
 HH MISS ADVANCE 7003T

CL 1 DOMINO 386A 1ET
 CL 1 DOMINETTE 055X
 CL 1 DOMINO 215Z
 CL 1 DOMINETTE 1178Y
 CL 1 DOMINO 1161Y
 HH MISS ADVANCE 9102W
 CL 1 DOMINO 320N
 HH MISS ADVANCE 5139R ET

CED **+2.8**
 BW **+2.1**
 WW **+66**
 YW **+105**
 SCR **+1.5**
 MILK **+37**
 REA **+28**
 MARB **+14**

BIRTH WT	205 WT	NR	365 WT	YR	ADJ REA	ADJ IMF	SBMI
86	735	NA	1385	NA	13.03	3.30	+389

PIGMENT LEFT EYE - 100% RIGHT EYE - 100% SCROTAL - 41 **SCHB**

POWERHOUSE HERD BULL PROSPECT

This high volume, well marked, stout made bull puts it all together in a great package. His dam is a full sister to the 6212D herd sire.

- ♦ Top 10% on WW and YW EPDs
- ♦ Top 5% on Scrotal, Milk, and M&G

1029J**HH ADVANCE 1029J****AHA
GE-EPD**

BULL CALVED - 1/1/2021 REGISTRATION - 44238843

CL 1 DOMINO 6128D 1ET
CL 1 DOMINO 883F 1ET
 CL 1 DOMINETTE 450B
 HH ADVANCE 4082B ET
HH MISS ADVANCE 6177D ET
 HH MISS ADVANCE 7003T

CL 1 DOMINO 386A 1ET
 CL 1 DOMINETTE 055X
 CL 1 DOMINO 215Z
 CL 1 DOMINETTE 1178Y
 CL 1 DOMINO 1161Y
 HH MISS ADVANCE 9102W
 CL 1 DOMINO 320N
 HH MISS ADVANCE 5139R ET

CED **+8.2**
 BW **+0.4**
 WW **+64**
 YW **+92**
 SCR **+1.0**
 MILK **+37**
 REA **+31**
 MARB **+17**

BIRTH WT	205 WT	NR	365 WT	YR	ADJ REA	ADJ IMF	SBMI
80	747	100	1284	100	13.93	3.92	+401

PIGMENT LEFT EYE - 80% RIGHT EYE - 30% SCROTAL - 37 **SCHB**

Upheaded, smooth patterned and outstanding EPDs. Moderate BW and loads of maternal

- ♦ Top 15% on CED, WW, and YW and top 5% on Milk, M&G, and TEAT

**1032J****HH ADVANCE 1032J ET****AHA
GE-EPD**

BULL CALVED - 1/2/2021 REGISTRATION - 44238845

CL 1 DOMINO 215Z
HH ADVANCE 5019C ET
 HH MISS ADVANCE 1072Y ET
 HH ADVANCE 3297A ET
HH MISS ADVANCE 5334C
 HH MISS ADVANCE 3279A ET

CL 1 DOMINO 9122W 1ET
 CL 1 DOMINETTE 055X
 HH ADVANCE 4055P
 HH MISS ADVANCE 7003T
 CL 1 DOMINO 091X
 HH MISS ADVANCE 9228W
 CL 1 DOMINO 105Y
 MONTANA MISS 753T

CED **+0.5**
 BW **+2.4**
 WW **+57**
 YW **+97**
 SCR **+1.0**
 MILK **+41**
 REA **+51**
 MARB **+21**

BIRTH WT	205 WT	NR	365 WT	YR	ADJ REA	ADJ IMF	SBMI
92	805	ET	1434	ET	13.75	3.27	+410

PIGMENT LEFT EYE - 100% RIGHT EYE - 100% SCROTAL - 36 **SCHB**

Goggle eyed, powerful made 5019C son out of the high selling cow from our 2020 Female Sale. Exceptional EPD's across the board on this powerhouse. 1032J is a maternal brother to the 0044H bull we used last year.

- ♦ Top 2% on Milk and M&G and top 5% on \$CHB
- ♦ Top 15% on UDDR and TEAT and \$BMI
- ♦ Top 20% on REA and MARB

**Holden
Herefords**
www.holdenherefords.com

1033J**HH ADVANCE 1033J ET****AHA**
GE-EPD

BULL CALVED - 1/2/2021 REGISTRATION - 44238846

HH ADVANCE 5304C ET
HH ADVANCE 8071F ET
 HH MISS ADVANCE 1010Y ET

HH ADVANCE 221 ET
 HH MISS ADVANCE 0041X ET
 HH ADVANCE 9144W
 HH MISS ADVANCE 6033S ET

HH ADVANCE 3297A ET
HH MISS ADVANCE 7288E
 HH MISS ADVANCE 0121X

CL 1 DOMINO 091X
 HH MISS ADVANCE 9228W
 HH ADVANCE 8203U ET
 HH MISS ADVANCE 7050T

CED **+6.9**
 BW **+2.6**
 WW **+51**
 YW **+83**
 SCR **+0.5**
 MILK **+23**
 REA **+26**
 MARB **+43**

BIRTH WT	205 WT	NR	365 WT	YR	ADJ REA	ADJ IMF	SBMI
60	678	ET	1190	ET	11.15	4.10	+325

PIGMENT LEFT EYE - 80% RIGHT EYE - 95% SCROTAL - 33 **\$CHB**

Look at the MARB and \$CHB numbers on this high volume, deep ribbed 8071F son.

- ♦ Top 3% on MARB and ratioed 117 on IMF Top 2% on \$CHB
- ♦ Maternal brothers sell as Lots 1179J and 1187J

**1045J****1045J****HH ADVANCE 1045J ET****AHA**
GE-EPD

BULL CALVED - 1/3/2021 REGISTRATION - 44238857

HH ADVANCE 3297A ET
HH ADVANCE 7143E ET
 HH MISS ADVANCE 9176W ET

CL 1 DOMINO 091X
 HH MISS ADVANCE 9228W
 HH ADVANCE 4055P
 HH MISS ADVANCE 1088L

CL 1 DOMINO 420B 1ET
HH MISS ADVANCE 7112E
 HH MISS ADVANCE 4050B

CL 1 DOMINO 215Z
 CL 1 DOMINETTE 7157T
 HH ADVANCE 1013Y ET
 HH MISS ADVANCE 1010Y ET

CED **+7.0**
 BW **+3.3**
 WW **+58**
 YW **+91**
 SCR **+1.6**
 MILK **+31**
 REA **+27**
 MARB **+21**

BIRTH WT	205 WT	NR	365 WT	YR	ADJ REA	ADJ IMF	SBMI
82	751	ET	1325	ET	13.66	4.33	+418

PIGMENT LEFT EYE - 100% RIGHT EYE - 100% SCROTAL - 37 **\$CHB**

Red to the ground, goggle eyed, stout made and out of a top donor cow. 1045J is a great package all around and goes back to the 4050B and 1010Y donor cows. He is backed by 5 generations of donors and this pedigree is loaded with great cows.

- ♦ Ratioed 106 on REA and 124 on IMF Top 5% on Scrotal and TEAT, top 10% on UDDR, and top 15% on CED, Milk, and \$CHB and \$BMI
- ♦ Full brother sells as Lot 1052J

1046J**HH ADVANCE 1046J****AHA**
GE-EPD

BULL CALVED - 1/3/2021 REGISTRATION - 44238858

HH ADVANCE 3006A
HH ADVANCE 8008F
 HH MISS ADVANCE 6053D ET

HH ADVANCE 7162E ET
HH MISS ADVANCE 9119G
 HH MISS ADVANCE 6084D

HH ADVANCE 0002X
 HH MISS ADVANCE 1142Y
 HH ADVANCE 3297A ET
 HH MISS ADVANCE 1056Y ET

HH ADVANCE 4075B ET
 HH MISS ADVANCE 1010Y ET
 L1 DOMINO 12491
 HH MISS ADVANCE 4024B

CED **+13.4**
 BW **+0.3**
 WW **+52**
 YW **+82**
 SCR **+1.4**
 MILK **+26**
 REA **+30**
 MARB **+23**

BIRTH WT	205 WT	NR	365 WT	YR	ADJ REA	ADJ IMF	SBMI
70	687	95	1236	92	12.56	3.95	+475

PIGMENT LEFT EYE - 100% RIGHT EYE - 100% SCROTAL - 37 **\$CHB**

Look at the calving ease on this long bodied, smooth patterned 8008F son. 1046J is short marked and should work fantastic on heifers.

- ♦ 70 lb. BW and top 2% on CED
- ♦ Top 3% on \$BMI and top 15% on MARB

**1047J****1047J****HH ADVANCE 1047J ET****AHA**
GE-EPD

BULL CALVED - 1/3/2021 REGISTRATION - 44245908

HH ADVANCE 932J 1ET
HH ADVANCE 1045L
 HH MS ADV 898H 1ET

HH ADVANCE 5304C ET
HH MISS ADVANCE 8032F ET
 HH MISS ADVANCE 4227B

HH ADVANCE 6052F
 HH MS ADVANCE 4054D
 XP L1 DOMINO 90085
 HH MISS ADVANCE 251B

HH ADVANCE 221 ET
 HH MISS ADVANCE 0041X ET
 HH ADVANCE 1069Y ET
 HH MISS ADVANCE 0121X

CED **+9.2**
 BW **+1.6**
 WW **+56**
 YW **+89**
 SCR **+1.0**
 MILK **+20**
 REA **+50**
 MARB **+40**

BIRTH WT	205 WT	NR	365 WT	YR	ADJ REA	ADJ IMF	SBMI
80	755	ET	1325	ET	12.76	3.67	+333

PIGMENT LEFT EYE - 100% RIGHT EYE - 100% SCROTAL - 36 **\$CHB**

This 1045L son is sure to turn some heads. 1047J is big topped, long hipped, stout made, and fancy fronted. Moderate BW, loaded with carcass and maternal, and out of a top young donor. All 3 of the bulls in this flush are herd bull quality.

- ♦ Top 3% on MARB and top 2% on \$CHB
- ♦ Full brothers sell as Lots 1010J and 1069J

**REFERENCE
DAM****HH MISS ADVANCE 8032F ET**

Dam of Lots 1010J, 1047J, and 1069J



1052J

HH ADVANCE 1052J ET



BULL CALVED - 1/3/2021 REGISTRATION - 44238863

HH ADVANCE 3297A ET CL 1 DOMINO 091X
HH ADVANCE 7143E ET HH MISS ADVANCE 9228W
 HH MISS ADVANCE 9176W ET HH ADVANCE 4055P
 HH MISS ADVANCE 1088L
 CL 1 DOMINO 420B 1ET CL 1 DOMINO 215Z
HH MISS ADVANCE 7112E CL 1 DOMINETTE 7157T
 HH MISS ADVANCE 4050B HH ADVANCE 1013Y ET
 HH MISS ADVANCE 1010Y ET

BIRTH WT	205 WT	NR	365 WT	YR	ADJ REA	ADJ IMF	SBMI
83	694	ET	1310	ET	11.56	4.25	+133

PIGMENT LEFT EYE - 100% RIGHT EYE - 100% SCROTAL - 37

Extra pigment, length of body, and muscle expression. 1052J has a great phenotype and also ranks in the top 20% or higher on 13 different traits and is out of a top donor cow that goes back to the 1010Y donor. He checks a lot of boxes.

- ♦ Top 10% on UDDR and TEAT EPDs and all 3 Profit Indexes
- ♦ Top 15% on Scrotal, Milk, M&G, and MARB EPDs
- ♦ Full brother sells as Lot 1045J



1054J

HH ADVANCE 1054J ET



BULL CALVED - 1/4/2021 REGISTRATION - 44238864

HH ADVANCE 5107C ET CL 1 DOMINO 215Z
HH ADVANCE 8010F ET HH MISS ADVANCE 9228W
 HH MISS ADVANCE 0121X HH ADVANCE 8203U ET
 HH MISS ADVANCE 7050T
 CL 1 DOMINO 1131Y 1ET CL 1 DOMINO 955W
HH MISS ADVANCE 4287B ET CL 1 DOMINETTE 615S
 HH MISS ADVANCE 1263Y ET HH ADVANCE 8050U ET
 HH MISS ADVANCE 5139R ET

BIRTH WT	205 WT	NR	365 WT	YR	ADJ REA	ADJ IMF	SBMI
86	826	ET	1400	ET	13.88	2.82	+348

PIGMENT LEFT EYE - 100% RIGHT EYE - 100% SCROTAL - 35

ELITE HERD BULL PROSPECT

1054J has been a standout since day one. He has extra depth of side, muscle expression, and is long spined and great fronted. He is a maternal brother to the 0022H bull that sold for \$75,000 for 1/2 interest last year and the \$55,000 0054H bull. Dam is a powerhouse donor with exceptional volume and capacity and is a granddaughter of the 5139R donor cow.

- ♦ Weaned at 875 lbs. actual weight
- ♦ Full Brother sells as Lot 1091J and full sister as Lot 1115J
- ♦ Retaining a 1/4 in herd semen interest



HH MISS ADVANCE 4287B ET
 Dam of Lots 1054J and 1091J

1060J**HH ADVANCE 1060J ET**

BULL CALVED - 1/4/2021 REGISTRATION - 44238868

HH ADVANCE 5107C ET
HH ADVANCE 8010F ET
 HH MISS ADVANCE 0121X

CL 1 DOMINO 1131Y 1ET
HH MISS ADVANCE 6001D ET
 HH MISS ADVANCE 1175Y ET

CL 1 DOMINO 215Z
 HH MISS ADVANCE 9228W
 HH ADVANCE 8203U ET
 HH MISS ADVANCE 7050T
 CL 1 DOMINO 955W
 CL 1 DOMINETTE 615S
 HH ADVANCE 7034T ET
 HH MISS ADVANCE 5139R ET



CED +7.5
 BW +1.4
 WW +45
 YW +68
 SCR +1.3
 MILK +21
 REA +.42
 MARB +.11
 SBMI +362
 SCHB +102

PIGMENT LEFT EYE - 100% RIGHT EYE - 100% SCROTAL - 39

1060J is another outstanding full brother out of the 8010F x 6001D flush.
 He is well marked, long bodied, and fancy. Lots of maternal strength in this pedigree.

- ♦ Ratio 117 on IMF Top 15% on CED and top 5% on TEAT
- ♦ Full brothers sell as Lots 1005J and 1017J

**1069J****1064J****HH ADVANCE 1064J**

BULL CALVED - 1/5/2021 REGISTRATION - 44238871

HH ADVANCE 7202E
FS ADVANCE 9001G
 FS MISS ADVANCE 7011E

HH ADVANCE 6212D ET
HH MISS ADVANCE 9179G
 HH MISS ADVANCE 7104E

L1 DOMINO 12491
 HH MISS ADVANCE 5080C
 HH ADVANCE 5107C ET
 FS MISS ADVANCE 451B
 HH ADVANCE 4082B ET
 HH MISS ADVANCE 7003T
 CL 1 DOMINO 4150B
 HH MISS ADVANCE 5228C ET



CED +14
 BW +1.0
 WW +49
 YW +68
 SCR +1.0
 MILK +24
 REA +.01
 MARB +.40
 SBMI +358
 SCHB +118

PIGMENT LEFT EYE - 100% RIGHT EYE - 40% SCROTAL - 37

Here is a sure fire make it to all the ball games heifer bull with strong individual performance. He is goggle eyed and has a tear drop and out of a top young cow.

- ♦ #1 bull in the sale on %IMF and ratioed 144
- ♦ Top 3% on CED and BW EPD

1069J**HH ADVANCE 1069J ET**

BULL CALVED - 1/5/2021 REGISTRATION - 44245910

HH ADVANCE 932J 1ET
HH ADVANCE 1045L
 HH MS ADV 898H 1ET

HH ADVANCE 5304C ET
HH MISS ADVANCE 8032F ET
 HH MISS ADVANCE 4227B

HH ADVANCE 6052F
 HH MS ADVANCE 4054D
 XP L1 DOMINO 90085
 HH MISS ADVANCE 251B
 HH ADVANCE 221 ET
 HH MISS ADVANCE 0041X ET
 HH ADVANCE 1069Y ET
 HH MISS ADVANCE 0121X



CED +9.1
 BW +1.6
 WW +50
 YW +82
 SCR +0.7
 MILK +19
 REA +.53
 MARB +.43
 SBMI +384
 SCHB +155

PIGMENT LEFT EYE - 100% RIGHT EYE - 70% SCROTAL - 36

Here is another herd bull prospect out of the highly proven carcass bull 1045L and the 8032F donor. Extra thickness, pigment, carcass, and eye appeal in this package of full brothers.

- ♦ Top 10% on CED and top 2% on MARB and CHB\$
- ♦ Full brothers sell as Lots 1010J and 1047J





1071J		HH ADVANCE 1071J ET		AHA GE-EPD				
BULL	CALVED - 1/5/2021	REGISTRATION - 44238876		CED	+5.5			
HH ADVANCE 3297A ET	CL 1 DOMINO 091X	HH MISS ADVANCE 9228W		BW	+1.9			
HH ADVANCE 7143E ET	HH ADVANCE 4055P	HH MISS ADVANCE 1088L		WW	+53			
HH MISS ADVANCE 9176W ET	CL 1 DOMINO 105Y	CL 1 DOMINO 929W		YW	+87			
	HH MISS ADVANCE 3242A	CL 1 DOMINETTE 9140W 1ET		SCR	+1.3			
	HH MISS ADVANCE 1274Y ET	HH ADVANCE 8050U ET		MILK	+35			
		HH MISS ADVANCE 4021P ET		REA	+31			
				MARB	+.02			
BIRTH WT	205 WT	NR	365 WT	YR	ADJ REA	ADJ IMF	SBMI	+439
84	798	ET	1394	ET	10.49	4.08	SCHB	+116
PIGMENT LEFT EYE - 100%		RIGHT EYE - 100%		SCROTAL - 35		SCHB		

TOP HERD BULL PROSPECT

Freckle faced, big middled, well marked, stylish bull out of 7143E. Dam is a top 105Y daughter that was a top donor since she was a heifer. Curve bending EPDs with extra maternal and udder quality.

- ♦ Top 10% on Milk, M&G, UDDR and \$BMI
- ♦ Full brother sells as Lot 1074J and maternal brother as 1207J
- ♦ Weaned at 845 lbs actual with almost a 1400 lb. YW

1072J		HH ADVANCE 1072J ET		AHA GE-EPD				
BULL		CALVED - 1/6/2021		REGISTRATION - 44244020				
HH ADVANCE 0024K		CL 1 DOMINO 824H		GED +6.8				
HH ADVANCE 286M 1ET		HH MISS ADVANCE 894H		BW +3.3				
HH MISS ADVANCE 752G		KB L1 DOMINO 519		WW +56				
		HH MISS ADVANCE 454D		YW +81				
HH ADVANCE 1098Y		HH ADVANCE 8050U ET		SCR +1.5				
HH MISS ADVANCE 4020B ET		HH MISS ADVANCE 9065W ET		MILK +24				
HH MISS ADVANCE 9150W ET		HH ADVANCE 4055P		REA +.43				
		HH MISS ADVANCE 1088L		MARB +.02				
BIRTH WT	205 WT	NR	365 WT	YR	ADJ REA	ADJ IMF	SBMI	+494
92	724	ET	1254	ET	14.01	3.43	SCHB	+114
PIGMENT LEFT EYE - 100%		RIGHT EYE - 100%		SCROTAL - 36		SCHB		

Here is a really good son out of the 286M bull and a top donor. 1072J is goggle eyed, big topped, and loaded with maternal strength. Dam is a role model brood cow with a near perfect udder and a great record. This bull should sire long lasting functional and fertile females.

- ♦ Top 10% on UDDR and top 5% on TEAT
- ♦ Top 1% on SCF and top 2% on \$BMI
- ♦ Top 15% on CED and Scrotal



HH MISS ADVANCE 0108H ET

Maternal sister to Lots 1071J and 1074J

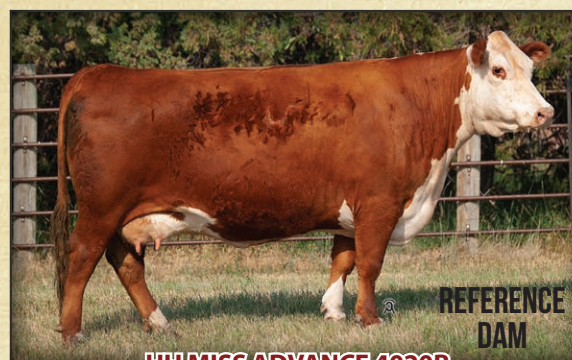

HH MISS ADVANCE 4020B

Dam of Lot 1072J

1073J**HH ADVANCE 1073J ET****AHA
GE-EPD**

BULL CALVED - 1/6/2021 REGISTRATION - 44238877

HH ADVANCE 7156E ET
CL 1 DOMINO 917G
 CL 1 DOMINETTE 711E

HH ADVANCE 9144W
HH MISS ADVANCE 2022Z ET
 HH MISS ADVANCE 7003T

HH ADVANCE 3297A ET
 HH MISS ADVANCE 1056Y ET
 HH ADVANCE 5047C ET
 CL 1 DOMINETTE 4136B
 HH ADVANCE 5104R
 HH MISS ADVANCE 7142T
 CL 1 DOMINO 320N
 HH MISS ADVANCE 5139R ET

CED **+6.6**
 BW **+2.0**
 WW **+60**
 YW **+94**
 SCR **+1.7**
 MILK **+27**
 REA **+33**
 MARB **+20**

SBMI **+312**
 SCHB **+133**

PIGMENT LEFT EYE - **95%** RIGHT EYE - **95%** SCROTAL - **39**

SCHB

1073J is a son of the 2022Z cow that topped our 2019 Female Sale at \$37,500. He is deep bodied and stout and has a really strong EPD profile. Nice all around breeding piece here.

- ♦ Top 20% on CED, WW, YW, and MARB EPDs
- ♦ Top 10% on \$CHB
- ♦ Full sister sells as feature heifer Lot 1121J

**1074J****HH ADVANCE 1074J ET****AHA
GE-EPD**

BULL CALVED - 1/6/2021 REGISTRATION - 44238878

HH ADVANCE 3297A ET
HH ADVANCE 7143E ET
 HH MISS ADVANCE 9176W ET

CL 1 DOMINO 105Y
HH MISS ADVANCE 3242A
 HH MISS ADVANCE 1274Y ET

CL 1 DOMINO 091X
 HH MISS ADVANCE 9228W
 HH ADVANCE 4055P
 HH MISS ADVANCE 1088L
 CL 1 DOMINO 929W
 CL 1 DOMINETTE 9140W 1ET
 HH ADVANCE 8050U ET
 HH MISS ADVANCE 4021P ET

CED **+9.6**
 BW **+0.3**
 WW **+39**
 YW **+62**
 SCR **+0.4**
 MILK **+28**
 REA **+37**
 MARB **+00**

SBMI **+473**
 SCHB **+109**

PIGMENT LEFT EYE - **100%** RIGHT EYE - **100%** SCROTAL - **35**

Calving ease herd bull prospect that is extra thick topped and big butted. 1074J is well marked, attractive, and moderate framed with extra capacity. He is out of a great donor cow and has exceptional TEAT, UDDR, and \$BMI numbers.

- ♦ Top 10% on CED, BW, and UDDR EPDs
- ♦ Top 2% on TEAT, SCF, and \$BMI
- ♦ Full brother sells as Lot 1071J and maternal brother as 1207J
- ♦ Dam is now owned by Sadler Ranches and has a fantastic daughter out of 7131E there.

1076J**HH ADVANCE 1076J****AHA
GE-EPD**

BULL CALVED - 1/6/2021 REGISTRATION - 44238880

CL 1 DOMINO 5110C
HH ADVANCE 8301F
 HH MISS ADVANCE 5172C

HH ADVANCE 1098Y
HH MISS ADVANCE 5014C ET
 HH MISS ADVANCE 6054S

CL 1 DOMINO 3100A 1ET
 CL 1 DOMINETTE 055X
 HH ADVANCE 1069Y ET
 HH MISS ADVANCE 1008Y
 HH ADVANCE 8050U ET
 HH MISS ADVANCE 9065W ET
 CL 1 DOMINO 320N
 HH MISS ADVANCE 4053P

CED **+4.0**
 BW **+2.9**
 WW **+52**
 YW **+73**
 SCR **+1.0**
 MILK **+31**
 REA **+1.10**
 MARB **+1.16**

SBMI **+371**
 SCHB **+103**

PIGMENT LEFT EYE - **15%** RIGHT EYE - **25%** SCROTAL - **36**

Solid made bull out of a maternal sister to the 0132X and 2181Z herd sires we used.

1077J**HH ADVANCE 1077J ET****AHA
GE-EPD**

BULL CALVED - 1/6/2021 REGISTRATION - 44238881

CL 1 DOMINO 420B 1ET
HH ADVANCE 6007D ET
 HH MISS ADVANCE 6033S ET

HH ADVANCE 5061R ET
HH MISS ADVANCE 8185U
 HH MISS ADVANCE 4030P ET

CL 1 DOMINO 215Z
 CL 1 DOMINETTE 7157T
 HH ADVANCE 3196N
 HH MISS ADVANCE 147L ET
 CL 1 DOMINO 2136M
 L1 DOMINETTE 93451
 HH ADVANCE 0094K
 HH MISS ADVANCE 793G

CED **+3.9**
 BW **+4.3**
 WW **+54**
 YW **+92**
 SCR **+0.4**
 MILK **+26**
 REA **+65**
 MARB **+1.11**

SBMI **+355**
 SCHB **+155**

PIGMENT LEFT EYE - **100%** RIGHT EYE - **85%** SCROTAL - **36**

This flush of full brothers is loaded with muscle and performance. Dam is a powerhouse older donor with tremendous capacity and muscle and fleshing ability. 1077J will add performance and muscle to his progeny.

- ♦ Adj. REA of 16.4 and 127 ratio
- ♦ Top 5% on \$CHB
- ♦ Full brothers sell as Lots 1105J and 1125J



HH MISS ADVANCE 3242A
 Dam of Lots 1071J, 1074J, and 1207J



1079J

HH ADVANCE 1079J



BULL CALVED - 1/6/2021 REGISTRATION - 44238883

CL 1 DOMINO 6128D 1ET
CL 1 DOMINO 883F 1ET
 CL 1 DOMINETTE 450B

L1 DOMINO 12491
HH MISS ADVANCE 6200D
 HH MISS ADVANCE 4014B ET

CL 1 DOMINO 386A 1ET
 CL 1 DOMINETTE 055X
 CL 1 DOMINO 215Z
 CL 1 DOMINETTE 1178Y
 L1 DOMINO 09500
 L1 DOMINETTE 08442
 CL 1 DOMINO 297Z
 HH MISS ADVANCE 0663X ET

CED +3.1
 BW +3.9
 WW +69
 YW +112
 SCR +1.8
 MILK +34
 REA +.27
 MARB +.41

BIRTH WT	205 WT	NR	365 WT	YR	ADJ REA	ADJ IMF	SBMI
94	862	119	1496	112	13.21	4.13	+333

PIGMENT LEFT EYE - 100% RIGHT EYE - 100% SCROTAL - 41

Goggle eyed 883F son that is loaded with performance. 1079J is a powerhouse that weaned off the cow at over 900 lbs. and is the top bull on NR in the sale. Dam has been a consistent top producer and has an average NR of 116 and an average YR of 111. This bull checks a lot of boxes.

- ♦ Top 4% on WW, YW, Scrotal, M&G, and MARB EPDs
- ♦ Top 10% on \$CHB
- ♦ #5 bull in sale on adj. 365 wt. at 1496 lbs.



1080J

HH ADVANCE 1080J ET



BULL CALVED - 1/6/2021 REGISTRATION - 44238884

CL 1 DOMINO 6128D 1ET
CL 1 DOMINO 883F 1ET
 CL 1 DOMINETTE 450B

HH ADVANCE 5304C ET
HH MISS ADVANCE 8215F ET
 HH MISS ADVANCE 0121X

CL 1 DOMINO 386A 1ET
 CL 1 DOMINETTE 055X
 CL 1 DOMINO 215Z
 CL 1 DOMINETTE 1178Y
 HH ADVANCE 221 ET
 HH MISS ADVANCE 0041X ET
 HH ADVANCE 8203U ET
 HH MISS ADVANCE 7050T

CED +3.4
 BW +3.7
 WW +62
 YW +99
 SCR +0.6
 MILK +22
 REA +.23
 MARB +.29

BIRTH WT	205 WT	NR	365 WT	YR	ADJ REA	ADJ IMF	SBMI
94	786	ET	1413	ET	14.21	3.25	+359

PIGMENT LEFT EYE - 90% RIGHT EYE - 100% SCROTAL - 39

PREMIER HERD BULL PROSPECT

1080J is as complete as you can make one. He is thick butted, deep ribbed, soft made, and great fronted along with being well marked. Dam is a top young donor with extra capacity and eye appeal and a great udder. His pedigree is loaded with great donor cows and doesn't leave much guesswork. Help yourself to an elite young stud on this bull.

- ♦ Top 15% on WW, YW, MARB, and \$CHB
- ♦ Full brother sells as Lot 1085J
- ♦ Retaining a 1/4 in herd semen interest



HH MISS ADVANCE 0121X

Reference Donor

Has produced over \$500,000 in progeny sales

1083J**HH ADVANCE 1083J**

BULL CALVED - 1/7/2021 REGISTRATION - 44238888

CL 1 DOMINO 6187D
CL 1 DOMINO 8232F
 CL 1 DOMINETTE 4131B
 HH ADVANCE 5304C ET
HH MISS ADVANCE 9015G ET
 HH MISS ADVANCE 3279A ET

HH ADVANCE 4067B ET
 CL 1 DOMINETTE 450B
 CL 1 DOMINO 215Z
 MONTANA MISS 1179Y
 HH ADVANCE 221 ET
 HH MISS ADVANCE 0041X ET
 CL 1 DOMINO 105Y
 MONTANA MISS 753T

AHA GE-EPD	
CED	+3.7
BW	+4.4
WW	+75
YW	+128
SCR	+1.5
MILK	+39
REA	+54
MARB	+06
SBMI	+382
SCHB	+132

PIGMENT LEFT EYE - 100% RIGHT EYE - 70% SCROTAL - 36

Look at the individual performance, scan data, and EPDs on this 8232F son. If you are looking to add growth, maternal, and carcass along with a great phenotype he is one to check out. There are some powerhouse donor cows in this bulls pedigree on his dams side.

- ♦ #1 bull in the sale on WW and YW EPD
- ♦ Top 1% on WW, YW, Milk, and M&G
- ♦ Top 15% on REA and \$CHB

**1083J****1085J****HH ADVANCE 1085J ET**

BULL CALVED - 1/7/2021 REGISTRATION - 44238890

CL 1 DOMINO 6128D 1ET
CL 1 DOMINO 883F 1ET
 CL 1 DOMINETTE 450B
 HH ADVANCE 5304C ET
HH MISS ADVANCE 8215F ET
 HH MISS ADVANCE 0121X

CL 1 DOMINO 386A 1ET
 CL 1 DOMINETTE 055X
 CL 1 DOMINO 215Z
 CL 1 DOMINETTE 1178Y
 HH ADVANCE 221 ET
 HH MISS ADVANCE 0041X ET
 HH ADVANCE 8203U ET
 HH MISS ADVANCE 7050T

AHA GE-EPD	
CED	+5.5
BW	+2.5
WW	+64
YW	+100
SCR	+1.0
MILK	+26
REA	+48
MARB	+28
SBMI	+391
SCHB	+138

PIGMENT LEFT EYE - 80% RIGHT EYE - 45% SCROTAL - 37

1085J is a full brother to Lot 1080J and he is a stud also. He has great EPDs, is loaded with carcass, and is long bodied and big hiped. Lots to like in this outstanding herd bull prospect.

- ♦ Top 10% on WW, UDDR, MARB and \$CHB
- ♦ Full brother sells as Lot 1080J

**1085J****1086J****HH ADVANCE 1086J**

BULL CALVED - 1/7/2021 REGISTRATION - 44238891

HH ADVANCE 7202E
FS ADVANCE 9001G
 FS MISS ADVANCE 7011E
 HH ADVANCE 3297A ET
HH MISS ADVANCE 9099G
 HH MISS ADVANCE 4078B ET

L1 DOMINO 12491
 HH MISS ADVANCE 5080C
 HH ADVANCE 5107C ET
 FS MISS ADVANCE 451B
 CL 1 DOMINO 091X
 HH MISS ADVANCE 9228W
 HH ADVANCE 1013Y ET
 HH MISS ADVANCE 8255U

AHA GE-EPD	
CED	+5.7
BW	+2.1
WW	+56
YW	+87
SCR	+0.9
MILK	+29
REA	+06
MARB	+10
SBMI	+325
SCHB	+105

PIGMENT LEFT EYE - 30% RIGHT EYE - 15% SCROTAL - 36

Powerful and complete bull out of a first calf heifer. 1086J is solid across the board.

1087J**HH ADVANCE 1087J ET**

BULL CALVED - 1/7/2021 REGISTRATION - 44238892

CL 1 DOMINO 386A 1ET
CL 1 DOMINO 6128D 1ET
 CL 1 DOMINETTE 055X
 HH ADVANCE 1038Y ET
HH MISS ADVANCE 4325B ET
 L1 DOMINETTE 03482

CL 1 DOMINO 1108Y 1ET
 CL 1 DOMINETTE 440P 1ET
 CL 1 DOMINO 860U
 CL 1 DOMINETTE 7136T 1ET
 HH ADVANCE 8050U ET
 HH MISS ADVANCE 6109S
 L1 DOMINO 01460
 L1 DOMINETTE 01424

AHA GE-EPD	
CED	+3.6
BW	+2.4
WW	+53
YW	+88
SCR	+0.7
MILK	+36
REA	+35
MARB	+19
SBMI	+404
SCHB	+127

PIGMENT LEFT EYE - 85% RIGHT EYE - 60% SCROTAL - 37

Here is a son of the \$155,000 6128D Cooper bull. 1087J has a lot of muscle expression and look to him combined with solid EPDs

- ♦ Top 10% on Milk and M&G
- ♦ Top 20% on all 3 Profit Indexes
- ♦ Maternal brother sells as Lot 1153J

1088J

HH ADVANCE 1088J

**AHA
GE-EPD**

BULL	CALVED - 1/7/2021	REGISTRATION - 44238893	CED	+9.0
HH ADVANCE 3006A	HH ADVANCE 0002X	BW	+2.0	
HH ADVANCE 8008F	HH MISS ADVANCE 1142Y	WW	+48	
HH MISS ADVANCE 6053D ET	HH ADVANCE 3297A ET	YW	+83	
	HH MISS ADVANCE 1056Y ET	SCR	+1.1	
HH ADVANCE 6092D ET	HH ADVANCE 4101B	MILK	+25	
HH MISS ADVANCE 9041G ET	MONTANA MISS 753T	REA	+42	
HH MISS ADVANCE 3080A ET	HH ADVANCE 0132X	MARB	+14	
	HH MISS ADVANCE 9100W	SBMI	+344	
BIRTH WT	205 WT	NR	365 WT	YR
78	740	NA	1329	NA
ADJ REA	ADJ IMF	SCB	11.72	3.18

PIGMENT LEFT EYE - 100% RIGHT EYE - 100% SCROTAL - 35

Calving ease bull that is well marked and has solid EPDs across the board.

- ♦ Top 15% on \$CHB
- ♦ Top 10% on CED



1089J

1090J

HH ADVANCE 1090J

**AHA
GE-EPD**

BULL	CALVED - 1/7/2021	REGISTRATION - 44238895	CED	+4.6
HH ADVANCE 3297A ET	CL 1 DOMINO 091X	BW	+2.4	
HH ADVANCE 7143E ET	HH MISS ADVANCE 9228W	WW	+60	
HH MISS ADVANCE 9176W ET	HH ADVANCE 4055P	YW	+93	
	HH MISS ADVANCE 1088L	SCR	+1.5	
CL 1 DOMINO 420B 1ET	CL 1 DOMINO 215Z	MILK	+31	
HH MISS ADVANCE 7248E	CL 1 DOMINETTE 7157T	REA	+1.17	
HH MISS ADVANCE 4006B ET	HH ADVANCE 1098Y	MARB	+34	
	HH MISS ADVANCE 9150W ET	SBMI	+466	
BIRTH WT	205 WT	NR	365 WT	YR
98	712	99	1247	93
ADJ REA	ADJ IMF	SCB	12.42	4.02

PIGMENT LEFT EYE - 100% RIGHT EYE - 100% SCROTAL - 37

Goggle eyed bull that ranks in the top 25% of breed or higher on 13 different traits. 1090J is a bull that should sire long lasting functional females along with steers that will pound out and grade well.

- ♦ Top 5% on all Profit Indexes and top 10% on Scrotal and MARB
- ♦ Top 20% on WW, Milk, M&G, and TEAT EPDs



1091J

1089J

HH ADVANCE 1089J

**AHA
GE-EPD**

BULL	CALVED - 1/7/2021	REGISTRATION - 44238894	CED	+3.0
CL 1 DOMINO 6187D	HH ADVANCE 4067B ET	BW	+2.2	
CL 1 DOMINO 8232F	CL1 DOMINETTE 450B	WW	+63	
CL1 DOMINETTE 4131B	CL 1 DOMINO 215Z	YW	+106	
	MONTANA MISS 1179Y	SCR	+1.6	
HH ADVANCE 3297A ET	CL 1 DOMINO 091X	MILK	+36	
HH MISS ADVANCE 9191G	HH MISS ADVANCE 9228W	REA	+52	
HH MISS ADVANCE 3080A ET	HH ADVANCE 0132X	MARB	+33	
	HH MISS ADVANCE 9100W	SBMI	+429	
BIRTH WT	205 WT	NR	365 WT	YR
86	749	104	1360	102
ADJ REA	ADJ IMF	SCB	13.52	3.07

PIGMENT LEFT EYE - 100% RIGHT EYE - 100% SCROTAL - 37

Curve bender deluxe that had great carcass numbers and is out of a top cow family. 1089J is a soft made, deep flanked, well marked bull with eye appeal. Definitely one of the top 8232F sons in the sale.

- ♦ Top 5% on Milk, M&G, MARB, and \$CHB
- ♦ Top 10% on YW and \$BMI
- ♦ Top 15% on WW and REA

1091J

HH ADVANCE 1091J ET

**AHA
GE-EPD**

BULL	CALVED - 1/7/2021	REGISTRATION - 44238896	CED	+8.0
HH ADVANCE 5107C ET	CL 1 DOMINO 215Z	BW	+1.4	
HH ADVANCE 8010F ET	HH MISS ADVANCE 9228W	WW	+52	
HH MISS ADVANCE 0121X	HH ADVANCE 8203U ET	YW	+78	
	HH MISS ADVANCE 7050T	SCR	+1.1	
CL 1 DOMINO 1131Y 1ET	CL 1 DOMINO 955W	MILK	+26	
HH MISS ADVANCE 4287B ET	CL 1 DOMINETTE 615S	REA	+68	
HH MISS ADVANCE 1263Y ET	HH ADVANCE 8050U ET	MARB	+23	
	HH MISS ADVANCE 5139R ET	SBMI	+413	
BIRTH WT	205 WT	NR	365 WT	YR
88	769	ET	1299	ET
ADJ REA	ADJ IMF	SCB	13.82	3.35

PIGMENT LEFT EYE - 100% RIGHT EYE - 100% SCROTAL - 38

1091J is a bull that just keeps getting better every day and is going to make an impressive 2 year old. He is well marked, long bodied, and an eye catcher. Lots of calving ease and carcass and out of the 4287B donor makes for a great combination.

- ♦ Top 15% on CED and MARB
- ♦ Top 10% on REA and top 3% on \$CHB
- ♦ Full brother sells as Lot 1054J and full sister as Lot 1115J

1093J**HH ADVANCE 1093J****AHA
GE-EPD**

BULL CALVED - 1/8/2021 REGISTRATION - 44238898

CL 1 DOMINO 6187D
CL 1 DOMINO 8232F
 CL 1 DOMINETTE 4131B
 HH ADVANCE 5018C ET
HH MISS ADVANCE 9029G ET
 HH MISS ADVANCE 3189A

HH ADVANCE 4067B ET
 CL 1 DOMINETTE 450B
 CL 1 DOMINO 215Z
 MONTANA MISS 1179Y
 HH ADVANCE 3006A
 MONTANA MISS 753T
 HH ADVANCE 0149X
 HH MISS ADVANCE 7003T

CED +2.0
 BW +1.9
 WW +57
 YW +96
 SCR +1.6
 MILK +25
 REA +30
 MARB +20
 SBMI +362
 SCHB +104

BIRTH WT	205 WT	NR	365 WT	YR	ADJ REA	ADJ IMF
83	769	NA	1404	NA	12.44	4.47

PIGMENT LEFT EYE - 0% RIGHT EYE - 10% SCROTAL - 37

Great figures on this short marked, stout made 8232F son. Curve bender with carcass quality and out of the 5139R cow family.

- ♦ Top 20% on MARB and ratioed 125 on IMF Top 25% on YW and a 1404 lb. adj 365 day wt.

**1095J****1094J****HH ADVANCE 1094J****AHA
GE-EPD**

BULL CALVED - 1/7/2021 REGISTRATION - 44238899

HH ADVANCE 3297A ET
HH ADVANCE 7143E ET
 HH MISS ADVANCE 9176W ET
 HH ADVANCE 6092D ET
HH MISS ADVANCE 9183G ET
 HH MISS ADVANCE 1072Y ET

CL 1 DOMINO 091X
 HH MISS ADVANCE 9228W
 HH ADVANCE 4055P
 HH MISS ADVANCE 1088L
 HH ADVANCE 4101B
 MONTANA MISS 753T
 HH ADVANCE 4055P
 HH MISS ADVANCE 7003T

CED +6.4
 BW +1.8
 WW +47
 YW +82
 SCR +0.6
 MILK +27
 REA +1.4
 MARB +1.3
 SBMI +431
 SCHB +128

BIRTH WT	205 WT	NR	365 WT	YR	ADJ REA	ADJ IMF
80	626	87	1190	89	10.92	3.96

PIGMENT LEFT EYE - 100% RIGHT EYE - 100% SCROTAL - 33

Goggle eyed, extra well marked calving ease 7143E son.

- ♦ Top 10% on UDDR and \$BMI
- ♦ Top 15% on TEAT and \$CHB

1095J**HH ADVANCE 1095J****AHA
GE-EPD**

BULL CALVED - 1/8/2021 REGISTRATION - 44238900

CL 1 DOMINO 6128D 1ET
CL 1 DOMINO 883F 1ET
 CL 1 DOMINETTE 450B
 CL 1 DOMINO 4150B
HH MISS ADVANCE 6156D
 HH MISS ADVANCE 4078B ET

CL 1 DOMINO 386A 1ET
 CL 1 DOMINETTE 055X
 CL 1 DOMINO 215Z
 CL 1 DOMINETTE 1178Y
 CL 1 DOMINO 215Z
 CL 1 DOMINETTE 058X
 HH ADVANCE 1013Y ET
 HH MISS ADVANCE 8255U

CED +0.3
 BW +4.1
 WW +68
 YW +100
 SCR +1.9
 MILK +31
 REA +2.2
 MARB +2.8
 SBMI +389
 SCHB +118

BIRTH WT	205 WT	NR	365 WT	YR	ADJ REA	ADJ IMF
94	781	108	1365	102	12.34	4.11

PIGMENT LEFT EYE - 100% RIGHT EYE - 50% SCROTAL - 38

Big, long spined, powerful made 883F son out of a top producing cow. 1095J has a great set of EPDs and will sire growth, maternal, carcass and look.

- ♦ Top 5% on WW, Scrotal, and M&G
- ♦ Top 10% on MARB and ratioed 113 on IMF Dam has an avg. NR of 104.5

**1101J****HH ADVANCE 1101J****AHA
GE-EPD**

BULL CALVED - 1/8/2021 REGISTRATION - 44238905

HH ADVANCE 3006A
HH ADVANCE 8008F
 HH MISS ADVANCE 6053D ET
 HH ADVANCE 7088E
HH MISS ADVANCE 9002G ET
 HH MISS ADVANCE 2022Z ET

HH ADVANCE 0002X
 HH MISS ADVANCE 1142Y
 HH ADVANCE 3297A ET
 HH MISS ADVANCE 1056Y ET
 CL 1 DOMINO 420B 1ET
 HH MISS ADVANCE 4021B
 HH ADVANCE 9144W
 HH MISS ADVANCE 7003T

CED +7.6
 BW +1.2
 WW +59
 YW +90
 SCR +1.6
 MILK +28
 REA +3.7
 MARB +4.2
 SBMI +433
 SCHB +158

BIRTH WT	205 WT	NR	365 WT	YR	ADJ REA	ADJ IMF
85	842	NA	1457	NA	13.24	4.65

PIGMENT LEFT EYE - 75% RIGHT EYE - 75% SCROTAL - 38

Look at the individual performance and scan data on this curve bender. Great spread from a 1.2 BW to 91 YW and adj. to 1457 lbs on 365 weight.

- ♦ Top 3% on MARB and top 2% on \$CHB
- ♦ Top 10% on \$BMI and top 15% on CED

1103J

HH ADVANCE 1103J ET

AHA GE-EPD

BULL CALVED - 1/8/2021 REGISTRATION - 44238907

CED +8.3
BW +1.9
WW +57
YW +81
SCR +1.0
MILK +28
REA +30
MARB +26
SBMI +429
SCHB +113

HH ADVANCE 6212D ET
HH ADVANCE 8132F
HH MISS ADVANCE 6040D ET
HH ADVANCE 8203U ET
HH MISS ADVANCE 2077Z
HH MISS ADVANCE 9065W ET
HH ADVANCE 4082B ET
HH MISS ADVANCE 7003T
HH ADVANCE 3033A ET
HH MISS ADVANCE 1010Y ET
HH ADVANCE 5161R
HH MISS ADVANCE 752G
HH ADVANCE 7101T
HH MISS ADVANCE 1028L

BIRTH WT	205 WT	NR	365 WT	YR	ADJ REA	ADJ IMF
95	676	ET	1219	ET	11.64	3.27

PIGMENT LEFT EYE - 100% RIGHT EYE - 100% SCROTAL - 36

Maternal brother to our 9073G herd sire. 1103J is goggle eyed and thick made. Dam is a powerhouse donor with extra pigment and volume.

- ♦ Top 10% on \$BMI and MARB EPD
- ♦ Full sister sells as Lot 1035J



1105J

HH ADVANCE 1105J ET

AHA GE-EPD

BULL CALVED - 1/8/2021 REGISTRATION - 44238909

CED +2.2
BW +3.5
WW +58
YW +96
SCR +0.3
MILK +32
REA +.72
MARB +.09
SBMI +389
SCHB +155

CL 1 DOMINO 420B 1ET
HH ADVANCE 6007D ET
HH MISS ADVANCE 6033S ET
HH ADVANCE 5061R ET
HH MISS ADVANCE 8185U
HH MISS ADVANCE 4030P ET
CL 1 DOMINO 215Z
CL 1 DOMINETTE 7157T
HH ADVANCE 3196N
HH MISS ADVANCE 147L ET
CL 1 DOMINO 2136M
L1 DOMINETTE 93451
HH ADVANCE 0094K
HH MISS ADVANCE 793G

BIRTH WT	205 WT	NR	365 WT	YR	ADJ REA	ADJ IMF
96	790	ET	1447	ET	16.14	1.88

PIGMENT LEFT EYE - 80% RIGHT EYE - 100% SCROTAL - 36

All 3 of the bulls in this flush are scale crushers with extra thickness and capacity. Look at the REA in this bull and his YW. Dam is a powerhouse donor that was still in production at 12 years of age.

- ♦ Top 10% on REA and \$CHB
- ♦ Top 15% on Milk and M&G



HH MISS ADVANCE 8185U

Dam of Lots 1077J, 1105J, 1125J, and 1211J heifer

1106J

HH ADVANCE 1106J

AHA GE-EPD

BULL CALVED - 1/8/2021 REGISTRATION - 44238910

CED +0.6
BW +2.8
WW +71
YW +115
SCR +2.1
MILK +38
REA +.51
MARB +.29
SBMI +429
SCHB +142

CL 1 DOMINO 6187D
CL 1 DOMINETTE 4131B
CL 1 DOMINO 5110C
HH MISS ADVANCE 9151G
HH MISS ADVANCE 5001C
HH ADVANCE 4067B ET
CL 1 DOMINETTE 450B
CL 1 DOMINO 215Z
MONTANA MISS 1179Y
CL 1 DOMINO 3100A 1ET
CL 1 DOMINETTE 055X
HH ADVANCE 3006A
HH MISS ADVANCE 3035A

BIRTH WT	205 WT	NR	365 WT	YR	ADJ REA	ADJ IMF
84	840	116	1527	114	13.94	3.63

PIGMENT LEFT EYE - 5% RIGHT EYE - 15% SCROTAL - 40

Long bodied, thick topped herd bull prospect that checks a lot of boxes. Exceptional individual performance and EPD profile with a great phenotype. Dam is a great uddered, deep bodied young cow that we really like.

- ♦ #1 bull in sale for adj. 365 day weight at 1527 lbs.
- ♦ Top 2% on WW, YW, Scrotal, Milk, M&G, and CWT EPDs
- ♦ Top 10% on MARB and all 3 Profit Indexes

SHHH.

THERE'S A LOT OF VALUE IN A QUIET, GOOD-DISPOSITIONED COW.

No broken fences. No busted gates. No injured people.

Herefords lead the way when it comes to the silent traits — and increase profitability by more than \$51 per cow per year at the same time.

7%

Higher pregnancy rates

\$51

More Per Cow, Per Year

\$20

Advantage in Feed Efficiency

\$30

Advantage in Feedlot Profitability

COME HOME TO HEREFORD.

*Compared to Angus-sired calves. Source: Daley, David A. and Early, Sean R. Impacts of Crossbreeding on Profitability in Vertically Coordinated Beef Industry Marketing Systems. American Hereford Association.

Holden Herefords

View videos of the sale offering at

www.thelivestocklink.com or

www.holdenherefords.com

**1112J****HH ADVANCE 1112J ET**

BULL CALVED - 1/9/2021 REGISTRATION - 44238916

HH ADVANCE 3006A
HH ADVANCE 5018C ET
 MONTANA MISS 753T

HH ADVANCE 0002X
 HH MISS ADVANCE 1142Y

CL 1 DOMINO 592R 1ET
 MONTANA MISS 306

HH ADVANCE 3297A ET
HH MISS ADVANCE 6317D

CL 1 DOMINO 091X
 HH MISS ADVANCE 9228W

HH MISS ADVANCE 4287B ET
 CL 1 DOMINO 1131Y 1ET
 HH MISS ADVANCE 1263Y ET

GED	+2.8
BW	+4.9
WW	+69
YW	+112
SCR	+1.3
MILK	+36
REA	+9.7
MARB	+0.01
SBMI	+467
SCHB	+158



PIGMENT LEFT EYE - 100% RIGHT EYE - 85% SCROTAL - 36

POWERHOUSE HERD BULL PROSPECT

1112J is a powerful made, well marked bull that displays extra bone, substance, rib shape, length of body, eye appeal, and pigment. He is a maternal brother to the 0159H bull that sold for \$55,000 in our 2021 Sale to Van Newkirk, Stuber, and Churchill. Dam is an elite donor cow and a maternal sister to the 1054J bull that is on the cover. Here is a cowboy's bull that is loaded with muscle and has the look of a breed changer.

- ♦ #1 bull in sale on REA with a 17.6 inch and ratio of 137
- ♦ Top 3% on WW, YW, Milk, M&G, and REA EPDs
- ♦ Top 5% on \$BMI and \$CHB
- ♦ #3 bull in the sale on adj. 365 wt. at 1508 lbs.
- ♦ Retaining a 1/4 in herd semen interest

**HH MISS ADVANCE 6317D ET**

Dam of Lot 1112J

**1114J****HH ADVANCE 1114J**

BULL CALVED - 1/9/2021 REGISTRATION - 44238918

CL 1 DOMINO 6128D 1ET
CL 1 DOMINO 883F 1ET
 CL 1 DOMINETTE 450B

CL 1 DOMINO 386A 1ET
 CL 1 DOMINETTE 055X
 CL 1 DOMINO 215Z
 CL 1 DOMINETTE 1178Y

HH ADVANCE 4105B ET
HH MISS ADVANCE 7081E
 HH MISS ADVANCE 5266C

HH ADVANCE 1098Y
 L1 DOMINETTE 99374
 CL 1 DOMINO 297Z
 HH MISS ADVANCE 9100W

GED	+4.3
BW	+1.0
WW	+56
YW	+88
SCR	+1.4
MILK	+25
REA	+4.8
MARB	+0.24
SBMI	+424
SCHB	+123



PIGMENT LEFT EYE - 95% RIGHT EYE - 100% SCROTAL - 38

Look at the volume and rib shape in this well marked, freckle faced herd bull prospect out of 883F. 1114J is built like a tank yet is stylish fronted, moderate BW, and has excellent EPDs and individual performance.

- ♦ Top 15% on BW, Scrotal, TEAT, MARB, and \$BMI
- ♦ Top 10% on TEAT and SCF

1118J

HH ADVANCE 1118J

AHA GE-EPD

BULL CALVED - 1/10/2021 REGISTRATION - 44238922

HH ADVANCE 3006A
HH ADVANCE 8008F
 HH MISS ADVANCE 6053D ET
 HH ADVANCE 6212D ET
HH MISS ADVANCE 9012G
 HH MISS ADVANCE 7059E

HH ADVANCE 0002X
 HH MISS ADVANCE 1142Y
 HH ADVANCE 3297A ET
 HH MISS ADVANCE 1056Y ET
 HH ADVANCE 4082B ET
 HH MISS ADVANCE 7003T
 CL 1 DOMINO 333A
 HH MISS ADVANCE 1043Y ET

CED +7.9
 BW +1.5
 WW +65
 YW +106
 SCR +0.9
 MILK +25
 REA +.58
 MARB +.16
 SBMI +423
 SCHB +142

BIRTH WT 205 WT NR 365 WT YR ADJ REA ADJ IMF
 80 661 91 1344 100 13.57 3.05

PIGMENT LEFT EYE - 100% RIGHT EYE - 100% SCROTAL - 35

Goggle eyed, long bodied, deep ribbed bull with curve bending EPDs and carcass. 1118J really turned it on while on test. Make sure and look this good bull up.

- ♦ Top 10% on WW, YW, and \$CHB
- ♦ Top 15% on CED, REA, and \$BMI



1125J

1125J

HH ADVANCE 1125J ET

AHA GE-EPD

BULL CALVED - 1/10/2021 REGISTRATION - 44238929

CL 1 DOMINO 420B 1ET
HH ADVANCE 6007D ET
 HH MISS ADVANCE 6033S ET
 HH ADVANCE 5061R ET
HH MISS ADVANCE 8185U
 HH MISS ADVANCE 4030P ET

CL 1 DOMINO 215Z
 CL 1 DOMINETTE 7157T
 HH ADVANCE 3196N
 HH MISS ADVANCE 147L ET
 CL 1 DOMINO 2136M
 L1 DOMINETTE 93451
 HH ADVANCE 0094K
 HH MISS ADVANCE 793G

CED +6.7
 BW +3.1
 WW +56
 YW +90
 SCR +0.9
 MILK +33
 REA +.62
 MARB +.14
 SBMI +414
 SCHB +158

BIRTH WT 205 WT NR 365 WT YR ADJ REA ADJ IMF
 94 795 ET 1527 ET 14.67 3.75

PIGMENT LEFT EYE - 25% RIGHT EYE - 50% SCROTAL - 37

If we didn't already have so much 6007D influence in our herd, we would sure think about keeping this powerful scamp. Look at the individual performance and scan data that 1125J posted. He is big topped, square butted, and has a big sweep to his rib. All 3 of the bulls in this flush really pressed the scale down. Consistent performance out a powerhouse proven donor in this mating.

- ♦ Tied for #1 bull on adj. 365 day wt. at 1527 lbs.
- ♦ Ratioed 114 on REA and 107 on IMF Top 3% on \$CHB and top 15% on \$BMI
- ♦ Full brothers sell as Lots 1077J and 1105J



1127J

1127J

HH ADVANCE 1127J

AHA GE-EPD

BULL CALVED - 1/10/2021 REGISTRATION - 44238931

HH ADVANCE 6007D ET
HH ADVANCE 90736 ET
 HH MISS ADVANCE 2077Z
 HH ADVANCE 5148C ET
HH MISS ADVANCE 8046F
 HH MISS ADVANCE 6185D ET

CL 1 DOMINO 420B 1ET
 HH MISS ADVANCE 6033S ET
 HH ADVANCE 8203U ET
 HH MISS ADVANCE 9065W ET
 L1 DOMINO 01498
 HH MISS ADVANCE 0232X
 HH ADVANCE 3297A ET
 HH MISS ADVANCE 5139R ET

CED +9.3
 BW +1.0
 WW +49
 YW +75
 SCR +1.6
 MILK +26
 REA +.22
 MARB +.22
 SBMI +396
 SCHB +108

BIRTH WT 205 WT NR 365 WT YR ADJ REA ADJ IMF
 78 711 98 1338 100 10.77 4.14

PIGMENT LEFT EYE - 100% RIGHT EYE - 100% SCROTAL - 38

1127J has that soft made, deep ribbed, big hipped look that we all like. He is well marked, goggle eyed, light BW, and out of one of the best females on the ranch. He is a maternal brother to the 0043H bull that sold for \$100,000 in our 2021 Sale. I think he will find a lot of friends at sale time.

- ♦ Top 10% on CED and top 15% on BW EPD
- ♦ Top 25% on MARB and ratioed 113 on IMF



REFERENCE DAM

HH MISS ADVANCE 8046F ET

Dam of Lot 1127J and HH Advance 8132F sire

**1128J****HH ADVANCE 1128J ET**

BULL		CALVED - 1/11/2021		REGISTRATION - 44238932		CED	+4.9	
HH ADVANCE 932J 1ET		HH ADVANCE 6052F				BW	+3.5	
HH ADVANCE 1045L	HH MS ADVANCE 4054D				WW		+50	
	XP L1 DOMINO 90085				YW		+86	
HH MS ADV 898H 1ET		HH MISS ADVANCE 251B				SCR	+1.1	
		CL 1 DOMINO 955W				MILK	+21	
HH ADVANCE 221 ET		HH MISS ADVANCE 5152R				REA	+72	
HH MISS ADVANCE 6169D	HH ADVANCE 8203U ET				MARB		+37	
	HH MISS ADVANCE 2077Z		HH MISS ADVANCE 9065W ET				SBMI	+401
BIRTH WT	205 WT	NR	365 WT	YR	ADJ REA	ADJ IMF	SCHB	+164
95	740	ET	1396	ET	12.98	3.06		
PIGMENT LEFT EYE - 100%		RIGHT EYE - 100%		SCROTAL - 36				

TOP HERD BULL PROSPECT

1128J is a bull that just puts a lot of good things together in a great package. He is well marked, thick made, easy doing, and out of one of our very favorite cows. He has a great pedigree to be used back on a lot of the 215Z and 3297A influence and is out of the 1045L bull that is one of the most proven carcass bulls in the breed. His dam goes back to the 1028L cow that we feel is still one of the best all around females that we ever raised.

- ♦ #1 bull in the sale on SCHB and top 3% on REA and MARB EPDs
- ♦ Top 5% on TEAT and top 20% on \$BMI
- ♦ Retaining 1/2 interest and 1/2 possession. Buyer will have first choice on possession.

**1129J****HH ADVANCE 1129J**

BULL		CALVED - 1/11/2021		REGISTRATION - 44238933		CED	+8.7	
HH ADVANCE 6212D ET		HH ADVANCE 4082B ET				BW	+1.8	
HH ADVANCE 8132F		HH MISS ADVANCE 7003T				WW	+66	
HH MISS ADVANCE 6040D ET		HH ADVANCE 3033A ET				YW	+106	
		HH MISS ADVANCE 1010Y ET				SCR	+1.5	
HH ADVANCE 5019C ET		CL 1 DOMINO 215Z				MILK	+26	
HH MISS ADVANCE 9016G ET		HH MISS ADVANCE 1072Y ET				REA	+36	
HH MISS ADVANCE 1126Y		HH ADVANCE 7034T ET				MARB	+25	
		HH MISS ADVANCE 7088T ET						
BIRTH WT	205 WT	NR	365 WT	YR	ADJ REA	ADJ IMF	SBMI	+289
82	737	102	1381	103	13.08	4.52	SCHB	+128
PIGMENT LEFT EYE - 100%		RIGHT EYE - 100%		SCROTAL - 38				

Here is a bull that would sire a powerful set of baldy steers that would get it done all the way to the rail and also leave some great females. Outstanding curve bender with extra carcass strength. Note the 1126Y donor is the maternal granddam.

- ♦ Top 10% on BW, WW, YW, and Scrotal EPDs
- ♦ Ratioed 102 on REA and 124 on IMF

1135J**HH ADVANCE 1135J ET**

BULL		CALVED - 1/12/2021		REGISTRATION - 44238938		CED	+10.5
HH ADVANCE 6212D ET		HH ADVANCE 4082B ET				BW	+1.2
HH ADVANCE 8132F		HH MISS ADVANCE 7003T				WW	+56
HH MISS ADVANCE 6040D ET		HH ADVANCE 3033A ET				YW	+98
		HH MISS ADVANCE 1010Y ET				SCR	+1.4
HH ADVANCE 4121P		CL 1 DOMINO 0124K 1ET				MILK	+26
HH MISS ADVANCE 6247D ET		HH MISS ADVANCE 119L				REA	+27
HH MISS ADVANCE 2041Z ET		HH ADVANCE 9075W ET				MARB	+38
		HH MISS ADVANCE 8080U ET					
BIRTH WT	205 WT	NR	365 WT	YR	ADJ REA	ADJ IMF	SBMI
75	684	ET	1317	ET	11.00	3.89	+323
PIGMENT LEFT EYE - 25%		RIGHT EYE - 60%		SCROTAL - 37		SCHB +132	

Look at the calving ease and carcass EPDs on this curve bender. 1135J is a stout made 8132F son out of the 6247D donor.

- ♦ Top 4% on MARB
- ♦ Top 10% on CED, Scrotal, and SCHB
- ♦ Full brothers sell as Lot 1168J and 1186J

1141J**HH ADVANCE 1141J ET****AHA
GE-EPD**

BULL	CALVED - 1/13/2021	REGISTRATION - 44238944
HH ADVANCE 3297A ET	CL 1 DOMINO 091X	
HH ADVANCE 7143E ET	HH MISS ADVANCE 9228W	
HH MISS ADVANCE 9176W ET	HH ADVANCE 4055P	
	HH MISS ADVANCE 1088L	
HH ADVANCE 8203U ET	HH ADVANCE 5161R	
HH MISS ADVANCE 2077Z	HH MISS ADVANCE 752G	
HH MISS ADVANCE 9065W ET	HH ADVANCE 7101T	
	HH MISS ADVANCE 1028L	

CED	+2.5
BW	+4.6
WW	+53
YW	+81
SCR	+1.0
MILK	+31
REA	+31
MARB	+20
SBMI	+429
SCHB	+137

BIRTH WT	205 WT	NR	365 WT	YR	ADJ REA	ADJ IMF	SBMI
102	812	ET	1394	ET	11.72	4.21	

PIGMENT LEFT EYE - 100% RIGHT EYE - 100% SCROTAL - 38

It would be tough to make one much redder than this big goggle eyed 7143 son. He is red to the ground and extra deep sided. He has tremendous individual performance and will sire some exceptionally functional, great uddered females. Dam is a top donor that is a granddaughter of the 1028L cow. 1141J is a maternal brother to the 9073G herd sire.

- ♦ Top 10% on all 3 Profit Indexes
- ♦ Top 15% on Milk and TEAT EPDs
- ♦ Full brother sells as Lot 1154J

1143J**HH ADVANCE 1143J****AHA
GE-EPD**

BULL	CALVED - 1/13/2021	REGISTRATION - 44238946
HH ADVANCE 6007D ET	CL 1 DOMINO 420B 1ET	
HH ADVANCE 9073G ET	HH MISS ADVANCE 6033S ET	
HH MISS ADVANCE 2077Z	HH ADVANCE 8203U ET	
	HH MISS ADVANCE 9065W ET	
HH ADVANCE 5044C ET	CL 1 DOMINO 215Z	
HH MISS ADVANCE 8316F ET	HH MISS ADVANCE 1072Y ET	
HH MISS ADVANCE 7142T	L1 DOMINO 03571	
	HH MISS ADVANCE 3171N	

CED	+3.0
BW	+5.5
WW	+59
YW	+96
SCR	+1.4
MILK	+29
REA	+0.4
MARB	+25
SBMI	+355
SCHB	+135

PIGMENT LEFT EYE - 100% RIGHT EYE - 50% SCROTAL - 36

Thick made, deep ribbed, 9073G son with extra bone and substance.

- ♦ Top 5% on Scrotal and top 10% on UDDR
- ♦ Top 10% on CHBS

1150J**HH ADVANCE 1150J****AHA
GE-EPD**

BULL	CALVED - 1/14/2021	REGISTRATION - 44238952
CL 1 DOMINO 6187D	HH ADVANCE 4067B ET	
CL 1 DOMINO 8232F	CL1 DOMINETTE 450B	
CL1 DOMINETTE 4131B	CL 1 DOMINO 215Z	
	MONTANA MISS 1179Y	
HH ADVANCE 5018C ET	HH ADVANCE 3006A	
HH MISS ADVANCE 9282G	MONTANA MISS 753T	
HH MISS ADVANCE 6133D	L1 DOMINO 12491	
	HH MISS ADVANCE 4086B ET	

CED	+1.1
BW	+2.0
WW	+57
YW	+90
SCR	+1.6
MILK	+37
REA	+31
MARB	+39
SBMI	+327
SCHB	+129

PIGMENT LEFT EYE - 60% RIGHT EYE - 40% SCROTAL - 38

Light BW, high maternal bull that will add carcass quality. 1150J is an easy fleshing, well made 8232F son out of a very productive cow family.

- ♦ #2 bull in the sale on %IMF and ratioed 141. Top 5% on MARB EPD
- ♦ Top 5% on Scrotal, Milk, and M&G and top 20% on \$CHB

1151J**HH ADVANCE 1151J****AHA
GE-EPD**

BULL	CALVED - 1/14/2021	REGISTRATION - 44238953
HH ADVANCE 6212D ET	HH ADVANCE 4082B ET	
HH ADVANCE 8132F	HH MISS ADVANCE 7003T	
HH MISS ADVANCE 6040D ET	HH ADVANCE 3033A ET	
	HH MISS ADVANCE 1010Y ET	
HH ADVANCE 7076E ET	CL 1 DOMINO 1131Y 1ET	
HH MISS ADVANCE 9137G	HH MISS ADVANCE 0121X	
HH MISS ADVANCE 6191D	HH ADVANCE 2316Z ET	
	HH MISS ADVANCE 4030B ET	

CED	+10.1
BW	+0.1
WW	+53
YW	+82
SCR	+1.1
MILK	+25
REA	+35
MARB	+16
SBMI	+389
SCHB	+126

BIRTH WT	205 WT	NR	365 WT	YR	ADJ REA	ADJ IMF	SBMI
75	700	97	1284	96	13.43	3.57	

PIGMENT LEFT EYE - 100% RIGHT EYE - 75% SCROTAL - 33

Here is another top end heifer bull prospect out of 8132F. 1151J is thick topped and fancy fronted.

- ♦ Top 10% on CED and BW EPDs

**1153J****1153J****HH ADVANCE 1153J ET****AHA
GE-EPD**

BULL	CALVED - 1/15/2021	REGISTRATION - 44238955
CL 1 DOMINO 6128D 1ET	CL 1 DOMINO 386A 1ET	
CL 1 DOMINO 883F 1ET	CL 1 DOMINETTE 055X	
CL1 DOMINETTE 450B	CL 1 DOMINO 215Z	
	CL 1 DOMINETTE 1178Y	
HH ADVANCE 1038Y ET	HH ADVANCE 8050U ET	
HH MISS ADVANCE 4325B ET	HH MISS ADVANCE 6109S	
L1 DOMINETTE 03482	L1 DOMINO 01460	
	L1 DOMINETTE 01424	

CED	+1.8
BW	+3.0
WW	+58
YW	+92
SCR	+1.1
MILK	+26
REA	+37
MARB	+21
SBMI	+389
SCHB	+124

PIGMENT LEFT EYE - 100% RIGHT EYE - 50% SCROTAL - 36

Look at the straight top and big hip in this long spined 883F son. 1153J has one goggle eye, is sound made, clean fronted, and extra fancy.

- ♦ Ratioed 104 on REA and 121 on IMF
- ♦ Top 25% on MARB EPD, \$BMI, and \$CHB
- ♦ Maternal brother sells as Lot 1087J

1154J**HH ADVANCE 1154J ET****AHA**
GE-EPD

BULL	CALVED - 1/15/2021	REGISTRATION - 44238956	CED	+3.0
HH ADVANCE 3297A ET	CL 1 DOMINO 091X		BW	+4.0
HH ADVANCE 7143E ET	HH MISS ADVANCE 9228W		WW	+53
HH MISS ADVANCE 9176W ET	HH ADVANCE 4055P		YW	+87
	HH MISS ADVANCE 1088L		SCR	+1.5
HH ADVANCE 8203U ET	HH ADVANCE 5161R		MILK	+29
HH MISS ADVANCE 2077Z	HH MISS ADVANCE 752G		REA	+25
HH MISS ADVANCE 9065W ET	HH ADVANCE 7101T		MARB	+14
	HH MISS ADVANCE 1028L		SBMI	+478
BIRTH WT	205 WT	NR	365 WT	YR
95	710	ET	1259	ET
ADJ REA	ADJ IMF			
11.35	3.99			
SCHB				+126

PIGMENT LEFT EYE - 100% RIGHT EYE - 100% SCROTAL - 35 

Goggle eyed, extra red 7143E son out of the 2077Z donor cow. 1141J has a pedigree loaded with top cows and ranks in top 2% on Sustained Cow Fertility. He will sire some fantastic long lasting females.

- ♦ Top 2% on \$BMI
- ♦ Top 15% on TEAT and \$CHB
- ♦ Maternal brother to our 9073G herd sire
- ♦ Full brother sells as Lot 1141J

1155J**HH ADVANCE 1155J****AHA**
GE-EPD

BULL	CALVED - 1/15/2021	REGISTRATION - 44238957	CED	+1.9
CL 1 DOMINO 5191C 1ET	CL 1 DOMINO 1161Y		BW	+2.8
CL 1 DOMINO 744E	CL 1 DOMINETTE 120Y		WW	+63
CL 1 DOMINETTE 512C	HH ADVANCE 3040A ET		YW	+105
	CL 1 DOMINETTE 351A		SCR	+1.2
HH ADVANCE 1013Y ET	HH ADVANCE 4055P		MILK	+26
HH MISS ADVANCE 4099B	HH MISS ADVANCE 7003T		REA	+50
HH MISS ADVANCE 1037Y ET	HH ADVANCE 8203U ET		MARB	+19
	HH MISS ADVANCE 7012T		SBMI	+333
BIRTH WT	205 WT	NR	365 WT	YR
90	760	105	1463	109
ADJ REA	ADJ IMF			
14.95	3.37			
SCHB				+128

PIGMENT LEFT EYE - 80% RIGHT EYE - 100% SCROTAL - 39 

Here is a scale crusher that would really fire on an Angus cow. He has excellent individual performance and scan data and is loaded with muscle.

- ♦ Top 10% on YW and top 15% on WW and MARB EPDs
- ♦ Top 20% on \$CHB

1159J**HH ADVANCE 1159J****AHA**
GE-EPD

BULL	CALVED - 1/15/2021	REGISTRATION - 44238961	CED	+7.1
CL 1 DOMINO 5191C 1ET	CL 1 DOMINO 1161Y		BW	+1.7
CL 1 DOMINO 744E	CL 1 DOMINETTE 120Y		WW	+61
CL 1 DOMINETTE 512C	HH ADVANCE 3040A ET		YW	+92
	CL 1 DOMINETTE 351A		SCR	+1.9
HH ADVANCE 3297A ET	CL 1 DOMINO 091X		MILK	+35
HH MISS ADVANCE 7189E ET	HH MISS ADVANCE 9228W		REA	+34
HH MISS ADVANCE 1023Y ET	HH ADVANCE 4055P		MARB	+27
	HH MISS ADVANCE 7142T		SBMI	+359
BIRTH WT	205 WT	NR	365 WT	YR
87	729	101	1306	97
ADJ REA	ADJ IMF			
13.15	2.78			
SCHB				+130

PIGMENT LEFT EYE - 100% RIGHT EYE - 100% SCROTAL - 39 

Goggle eyed 744E son with curve bending numbers. 1159J has a great EPD profile and his dam is a full sister to the 7154E bull that led off our 2018 sale and sold to Coates Ranch.

- ♦ Top 10% on Milk and M&G
- ♦ Top 15% on CED and \$CHB

1162J**HH ADVANCE 1162J****AHA**
GE-EPD

BULL	CALVED - 1/15/2021	REGISTRATION - 44238964	CED	+2.5
HH ADVANCE 7156E ET	HH ADVANCE 3297A ET		BW	+2.8
CL 1 DOMINO 917G	HH MISS ADVANCE 1056Y ET		WW	+60
CL 1 DOMINETTE 7111E	HH ADVANCE 5047C ET		YW	+87
	CL 1 DOMINETTE 4136B		SCR	+1.8
CL 1 DOMINO 420B 1ET	CL 1 DOMINO 215Z		MILK	+29
HH MISS ADVANCE 8131F	CL 1 DOMINETTE 7157T		REA	+61
HH MISS ADVANCE 4021B	HH ADVANCE 0132X		MARB	+10
	HH MISS ADVANCE 2178Z		SBMI	+460
BIRTH WT	205 WT	NR	365 WT	YR
90	691	96	1281	96
ADJ REA	ADJ IMF			
13.25	3.15			
SCHB				+126

PIGMENT LEFT EYE - 100% RIGHT EYE - 95% SCROTAL - 37 

Nice muscle expression, rib shape, and functionality in this 917G son. Dam is a full sister to our 7088E sire and out of a top cow family.

- ♦ Top 5% on Scrotal and \$BMI
- ♦ Top 10% on REA and top 15% on TEAT EPDs

1168J**HH ADVANCE 1168J ET****AHA**
GE-EPD

BULL	CALVED - 1/17/2021	REGISTRATION - 44238970	CED	+6.4
HH ADVANCE 6212D ET	HH ADVANCE 4082B ET		BW	+1.7
HH ADVANCE 8132F	HH MISS ADVANCE 7003T		WW	+57
HH MISS ADVANCE 6040D ET	HH ADVANCE 3033A ET		YW	+94
	HH MISS ADVANCE 1010Y ET		SCR	+1.3
HH ADVANCE 4121P	CL 1 DOMINO 0124K 1ET		MILK	+26
HH MISS ADVANCE 6247D ET	HH MISS ADVANCE 119L		REA	+35
HH MISS ADVANCE 2041Z ET	HH ADVANCE 9075W ET		MARB	+31
	HH MISS ADVANCE 8080U ET		SBMI	+364
BIRTH WT	205 WT	NR	365 WT	YR
80	695	ET	1303	ET
ADJ REA	ADJ IMF			
13.28	4.00			
SCHB				+117

PIGMENT LEFT EYE - 85% RIGHT EYE - 40% SCROTAL - 37 

1168J is another solid all around bull out of 8132F and the 6247D donor cow. This flush is a nice combination of moderate BW, growth, and carcass in an eye appealing phenotype. This bull has really come on while on test and will find a lot of friends on sale day.

- ♦ Top 10% on MARB and top 15% on Scrotal and TEAT
- ♦ Full brothers sell as Lots 1135J and 1186J

1170J**HH ADVANCE 1170J ET****AHA**
GE-EPD

BULL	CALVED - 1/17/2021	REGISTRATION - 44238972	CED	+5.5
HH ADVANCE 5107C ET	CL 1 DOMINO 215Z		BW	+3.0
HH ADVANCE 8010F ET	HH MISS ADVANCE 9228W		WW	+58
HH MISS ADVANCE 0121X	HH ADVANCE 8203U ET		YW	+96
	HH MISS ADVANCE 7050T		SCR	+1.0
HH ADVANCE 4121P	CL 1 DOMINO 0124K 1ET		MILK	+19
HH MISS ADVANCE 6247D ET	HH MISS ADVANCE 119L		REA	+40
HH MISS ADVANCE 2041Z ET	HH ADVANCE 9075W ET		MARB	+21
	HH MISS ADVANCE 8080U ET		SBMI	+298
BIRTH WT	205 WT	NR	365 WT	YR
87	719	ET	1335	ET
ADJ REA	ADJ IMF			
12.48	3.91			
SCHB				+139

PIGMENT LEFT EYE - 100% RIGHT EYE - 100% SCROTAL - 37 

Fancy made, square hipped, well marked 8010F son out of the 6247D donor. 1170J is very complete in his pattern and has an excellent set of EPDs across the board.

- ♦ Top 10% on \$CHB
- ♦ Maternal brothers sell as Lots 1135J, 1168J, and 1186J

1176J

HH ADVANCE 1176J

AHA GE-EPD

BULL	CALVED - 1/17/2021	REGISTRATION - 44238978
HH ADVANCE 5107C ET	CL 1 DOMINO 215Z	
HH ADVANCE 8010F ET	HH MISS ADVANCE 9228W	
HH MISS ADVANCE 0121X	HH ADVANCE 8203U ET	
	HH MISS ADVANCE 7050T	
HH ADVANCE 221 ET	CL 1 DOMINO 955W	
HH MISS ADVANCE 5245C	HH MISS ADVANCE 5152R	
HH MISS ADVANCE 0215X ET	HH ADVANCE 7034T ET	
	HH MISS ADVANCE 4019P	

CED	+10.6
BW	+2.0
WW	+53
YW	+84
SCR	+0.7
MILK	+32
REA	+57
MARB	+15
\$BMI	+363
\$CHB	+135

BIRTH WT	205 WT	NR	365 WT	YR	ADJ REA	ADJ IMF
90	755	104	1380	103	13.38	2.56

PIGMENT LEFT EYE - 100% RIGHT EYE - 100% SCROTAL - 36

Well balanced, short marked, stylish bull that ranks in the top 25% or higher on 10 different traits. Dam has been an outstanding producer and goes back to the great 1028L cow.

- ♦ Top 10% on UDDR and top 5% on TEAT
- ♦ Top 10% on CHBS



1178J

HH ADVANCE 1178J

AHA GE-EPD

BULL	CALVED - 1/18/2021	REGISTRATION - 44238980
HH ADVANCE 6212D ET	HH ADVANCE 4082B ET	
HH ADVANCE 8132F	HH MISS ADVANCE 7003T	
HH MISS ADVANCE 6040D ET	HH ADVANCE 3033A ET	
	HH MISS ADVANCE 1010Y ET	
HH ADVANCE 5018C ET	HH ADVANCE 3006A	
HH MISS ADVANCE 9117G	MONTANA MISS 753T	
HH MISS ADVANCE 6241D	CL 1 DOMINO 4150B	
	HH MISS ADVANCE 4133B	

CED	+3.6
BW	+2.7
WW	+67
YW	+109
SCR	+1.4
MILK	+30
REA	+43
MARB	+45
\$BMI	+434
\$CHB	+149

BIRTH WT	205 WT	NR	365 WT	YR	ADJ REA	ADJ IMF
89	738	102	1421	106	13.99	4.62

PIGMENT LEFT EYE - 100% RIGHT EYE - 100% SCROTAL - 37

Look at the figures this goggle eyed, deep ribbed bull posted. He weighed well, scanned great, and has exceptional EPDs. Here is a bull that will add profit to your operation.

- ♦ Top 5% on WW and MARB EPDs
- ♦ Top 10% on YW, Scrotal, M&G EPDs and \$BMI and \$CHB

1181J

HH ADVANCE 1181J

AHA GE-EPD

BULL	CALVED - 1/18/2021	REGISTRATION - 44238983
HH ADVANCE 3006A	HH ADVANCE 0002X	
HH ADVANCE 8008F	HH MISS ADVANCE 1142Y	
HH MISS ADVANCE 6053D ET	HH ADVANCE 3297A ET	
	HH MISS ADVANCE 1056Y ET	
HH ADVANCE 6212D ET	HH ADVANCE 4082B ET	
HH MISS ADVANCE 9139G	HH MISS ADVANCE 7003T	
HH MISS ADVANCE 7213E	CL 1 DOMINO 4150B	
	HH MISS ADVANCE 5128C ET	

CED	+8.7
BW	+2.2
WW	+70
YW	+113
SCR	+2.2
MILK	+35
REA	+50
MARB	+30
\$BMI	+476
\$CHB	+155

BIRTH WT	205 WT	NR	365 WT	YR	ADJ REA	ADJ IMF
98	768	106	1433	107	13.69	2.78

PIGMENT LEFT EYE - 45% RIGHT EYE - 30% SCROTAL - 40

Look at the curve bending numbers and individual performance this 8008F son boasts. He is long bodied, smooth made, and out of a top young donor that sold for \$20,000 in our 2021 Female Sale

- ♦ Top 2% on WW, YW, M&G, and all 3 Profit Indexes
- ♦ Top 10% on CED, MILK, and MARB EPDs

1179J

HH ADVANCE 1179J ET

AHA GE-EPD

BULL	CALVED - 1/18/2021	REGISTRATION - 44238981
HH ADVANCE 3006A	HH ADVANCE 0002X	
HH ADVANCE 6186D ET	HH MISS ADVANCE 1142Y	
HH MISS ADVANCE 5139R ET	CL 1 DOMINO 2136M	
	HH MS ADVANCE 8037H	
HH ADVANCE 3297A ET	CL 1 DOMINO 091X	
HH MISS ADVANCE 7288E	HH MISS ADVANCE 9228W	
HH MISS ADVANCE 0121X	HH ADVANCE 8203U ET	
	HH MISS ADVANCE 7050T	

CED	+10.7
BW	+0.8
WW	+54
YW	+86
SCR	+0.7
MILK	+34
REA	+24
MARB	+39
\$BMI	+430
\$CHB	+139

BIRTH WT	205 WT	NR	365 WT	YR	ADJ REA	ADJ IMF
80	653	ET	1248	ET	11.09	4.69

PIGMENT LEFT EYE - 100% RIGHT EYE - 100% SCROTAL - 31

Goggle eyed, extra bull with loads of calving ease, maternal, and carcass strength.

- ♦ Top 10% on all 3 Profit Indexes
- ♦ Top 5% on MARB and ratioed 134 on IMF
- ♦ Top 5% on CED EPD



HH MISS ADVANCE 9139G
Dam of Lot 1181J



1182J		HH ADVANCE 1182J		AHA GE-EPD				
BULL		CALVED - 1/18/2021		REGISTRATION - 44238984				
CL 1 DOMINO 5191C 1ET		CL 1 DOMINO 1161Y		CED	+6.4			
CL 1 DOMINO 744E		CL 1 DOMINETTE 120Y		BW	-0.3			
CL 1 DOMINETTE 512C		HH ADVANCE 3040A ET		WW	+59			
		CL 1 DOMINETTE 351A		YW	+88			
HH ADVANCE 4105B ET		HH ADVANCE 1098Y		SCR	+1.0			
HH MISS ADVANCE 7129E		L1 DOMINETTE 99374		MILK	+33			
HH MISS ADVANCE 5184C ET		CL 1 DOMINO 105Y		REA	+31			
		HH MISS ADVANCE 9234W ET		MARB	+20			
BIRTH WT	205 WT	NR	365 WT	YR	ADJ REA	ADJ IMF	SBMI	+395
84	745	103	1284	96	13.29	3.30	SCHB	+116
PIGMENT LEFT EYE - 100%		RIGHT EYE - 100%		SCROTAL - 34		SCHB		

Big hiped, deep ribbed bull with a negative BW EPD. 1182J is well marked, clean shouldered, and stylish and out a dam who has always produced extra calving ease. Here is a guaranteed heifer bull that also has a herd bull look and numbers.

- ♦ Top 5% on BW EPD and top 20% on CED
- ♦ Top 10% on Milk and M&G EPDs

1186J		HH ADVANCE 1186J ET		AHA GE-EPD				
BULL		CALVED - 1/19/2021		REGISTRATION - 44238988				
HH ADVANCE 6212D ET		HH ADVANCE 4082B ET		CED	+4.2			
HH ADVANCE 8132F		HH MISS ADVANCE 7003T		BW	+2.4			
HH MISS ADVANCE 6040D ET		HH ADVANCE 3033A ET		WW	+65			
		HH MISS ADVANCE 1010Y ET		YW	+106			
HH ADVANCE 4121P		CL 1 DOMINO 0124K 1ET		SCR	+1.1			
HH MISS ADVANCE 6247D ET		HH MISS ADVANCE 119L		MILK	+27			
HH MISS ADVANCE 2041Z ET		HH ADVANCE 9075W ET		REA	+54			
		HH MISS ADVANCE 8080U ET		MARB	+35			
BIRTH WT	205 WT	NR	365 WT	YR	ADJ REA	ADJ IMF	SBMI	+247
90	724	ET	1401	ET	13.31	4.35	SCHB	+142
PIGMENT LEFT EYE - 100%		RIGHT EYE - 20%		SCROTAL - 33				

Look at the muscle expression, length of body, and eye appeal combined with outstanding EPDs across the board on this herd bull prospect. 1186J is a great combination of phenotype, growth, carcass, and cow power. His dam is a beautiful donor cow with a perfect udder.

- ♦ Ratioed 103 on REA and 125 on IMF
- ♦ Top 10% on WW, YW, MARB, and \$CHB
- ♦ Top 20% on REA EPD
- ♦ Full brothers sell as Lots 1135J and 1168J

1183J		HH ADVANCE 1183J		AHA GE-EPD				
BULL	CALVED - 1/18/2021	REGISTRATION - 44238985		CED	+4.3			
HH ADVANCE 3006A	HH ADVANCE 0002X			BW	+2.0			
HH ADVANCE 8008F	HH MISS ADVANCE 1142Y			WW	+64			
HH MISS ADVANCE 6053D ET	HH ADVANCE 3297A ET			YW	+98			
	HH MISS ADVANCE 1056Y ET			SCR	+1.5			
HH ADVANCE 6007D ET	CL 1 DOMINO 420B 1ET			MILK	+19			
HH MISS ADVANCE 9068G ET	HH MISS ADVANCE 6033S ET			REA	+56			
HH MISS ADVANCE 3189A	HH ADVANCE 0149X			MARB	+20			
	HH MISS ADVANCE 7003T			SBMI	+350			
BIRTH WT	205 WT	NR	365 WT	YR	ADJ REA	ADJ IMF	SCHB	+128
85	772	107	1391	104	12.29	3.00		
PIGMENT LEFT EYE - 100%		RIGHT EYE - 100%		SCROTAL - 38		SCHB		

Look at the numbers on this long bodied, well marked 8008F son. Great all around package here.

- ♦ Top 10% on WW, REA, MARB, and \$CHB



REFERENCE DAM
HH MISS ADVANCE 6247D ET
Dam of Lots 1135J, 1168J, and 1186J

1187J**HH ADVANCE 1187J ET****AHA**
GE-EPD

BULL CALVED - 1/19/2021 REGISTRATION - 44238989

HH ADVANCE 3006A
HH ADVANCE 6186D ET
 HH MISS ADVANCE 5139R ET
 HH ADVANCE 3297A ET
HH MISS ADVANCE 7288E
 HH MISS ADVANCE 0121X

HH ADVANCE 0002X
 HH MISS ADVANCE 1142Y
 CL 1 DOMINO 2136M
 HH MS ADVANCE 8037H
 CL 1 DOMINO 091X
 HH MISS ADVANCE 9228W
 HH ADVANCE 8203U ET
 HH MISS ADVANCE 7050T

CED **+5.7**
 BW **+1.4**
 WW **+51**
 YW **+75**
 SCR **+0.9**
 MILK **+31**
 REA **+1.18**
 MARB **+33**
\$BMI +400
\$CHB +135

BIRTH WT 205 WT NR 365 WT YR ADJ REA ADJ IMF
82 669 ET 1220 ET 10.91 3.80
 PIGMENT LEFT EYE - 100% RIGHT EYE - 100% SCROTAL - 35

1187J could be a sleeper coming out of the lower pen. He came in at weaning off a poor recip and is really shaping up to now. Lots of eye appeal, thickness, and muscle expression. Calving ease with extra maternal and carcass quality.

- ♦ Top 10% on MARB and \$CHB
- ♦ Top 15% on Milk EPD
- ♦ Full brother sells as Lot 1179J

1189J**HH ADVANCE 1189J****AHA**
GE-EPD

BULL CALVED - 1/19/2021 REGISTRATION - 44238991

CL 1 DOMINO 5191C 1ET
CL 1 DOMINO 744E
 CL 1 DOMINETTE 512C
 HH ADVANCE 1038Y ET
HH MISS ADVANCE 4069B
 HH MISS ADVANCE 2196Z

CL 1 DOMINO 1161Y
 CL 1 DOMINETTE 120Y
 HH ADVANCE 3040A ET
 CL 1 DOMINETTE 351A
 HH ADVANCE 8050U ET
 HH MISS ADVANCE 6109S
 HH ADVANCE 0132X
 HH MISS ADVANCE 0079X

CED **+7.2**
 BW **+1.7**
 WW **+62**
 YW **+86**
 SCR **+1.3**
 MILK **+28**
 REA **+3.1**
 MARB **+0.6**
\$BMI +379
\$CHB +88

BIRTH WT 205 WT NR 365 WT YR ADJ REA ADJ IMF
89 774 107 1369 102 13.21 3.86
 PIGMENT LEFT EYE - 80% RIGHT EYE - 100% SCROTAL - 36

Moderate framed, deep sided curve bender with strong calving ease. Weaned at 800 lbs. and has excellent individual performance and scan data.

- ♦ Top 15% on CED and top 5% on Scrotal

1191J**HH ADVANCE 1191J****AHA**
GE-EPD

BULL CALVED - 1/20/2021 REGISTRATION - 44238993

CL 1 DOMINO 6187D
CL 1 DOMINO 8232F
 CL 1 DOMINETTE 4131B
 HH ADVANCE 5018C ET
HH MISS ADVANCE 9144G
 HH MISS ADVANCE 6017D ET

HH ADVANCE 4067B ET
 CL 1 DOMINETTE 450B
 CL 1 DOMINO 215Z
 MONTANA MISS 1179Y
 HH ADVANCE 3006A
 MONTANA MISS 753T
 HH ADVANCE 4052B ET
 HH MISS ADVANCE 2166Z ET

CED **+7.9**
 BW **+0.3**
 WW **+53**
 YW **+75**
 SCR **+0.6**
 MILK **+27**
 REA **+4.0**
 MARB **+0.5**
\$BMI +414
\$CHB +104

BIRTH WT 205 WT NR 365 WT YR ADJ REA ADJ IMF
78 739 102 1219 91 13.52 3.10
 PIGMENT LEFT EYE - 40% RIGHT EYE - 15% SCROTAL - 33

1191J is another sure fire make it to all the ball games heifer bull. 78 lb. BW and adjusted to almost 740 at weaning

- ♦ Top 5% on BW EPD
- ♦ Top 15% on CED, TEAT, and \$BMI

1192J**HH ADVANCE 1192J****AHA**
GE-EPD

BULL CALVED - 1/20/2021 REGISTRATION - 44238994

HH ADVANCE 6007D ET
HH ADVANCE 9073G ET
 HH MISS ADVANCE 2077Z
 CL 1 DOMINO 5110C
HH MISS ADVANCE 8049F
 HH MISS ADVANCE 5043C ET

CL 1 DOMINO 420B 1ET
 HH MISS ADVANCE 6033S ET
 HH ADVANCE 8203U ET
 HH MISS ADVANCE 9065W ET
 CL 1 DOMINO 3100A 1ET
 CL 1 DOMINETTE 055X
 CL 1 DOMINO 297Z
 HH MISS ADVANCE 6155S

CED **+3.9**
 BW **+3.1**
 WW **+43**
 YW **+54**
 SCR **+0.1**
 MILK **+23**
 REA **+3.37**
 MARB **+2.6**
\$BMI +353
\$CHB +115

BIRTH WT 205 WT NR 365 WT YR ADJ REA ADJ IMF
90 670 93 1211 90 12.42 3.95
 PIGMENT LEFT EYE - 100% RIGHT EYE - 100% SCROTAL - 34

Moderate framed, easy fleshing, goggle eyed 9073G son with extra marbling.
 ♦ Top 15% on MARB EPD

**1193J****HH ADVANCE 1193J****AHA**
GE-EPD

BULL CALVED - 1/20/2021 REGISTRATION - 44238995

HH ADVANCE 5107C ET
HH ADVANCE 8010F ET
 HH MISS ADVANCE 0121X
 HH ADVANCE 3006A
HH MISS ADVANCE 6043D
 HH MISS ADVANCE 4021B

CL 1 DOMINO 215Z
 HH MISS ADVANCE 9228W
 HH ADVANCE 8203U ET
 HH MISS ADVANCE 7050T
 HH ADVANCE 0002X
 HH MISS ADVANCE 1142Y
 HH ADVANCE 0132X
 HH MISS ADVANCE 2178Z

CED **+4.1**
 BW **+2.7**
 WW **+58**
 YW **+83**
 SCR **+0.9**
 MILK **+32**
 REA **+4.4**
 MARB **+2.4**
\$BMI +435
\$CHB +143

BIRTH WT 205 WT NR 365 WT YR ADJ REA ADJ IMF
94 780 108 1427 106 14.32 3.93
 PIGMENT LEFT EYE - 100% RIGHT EYE - 100% SCROTAL - 36

I really like this soft made, well marked, long bodied 8010F son. He checks a lot of boxes on individual performance and scan data. Dam is a top cow that is a maternal sister to our 7088E herd sire. Here is a no holes prospect phenotypically and on EPDs and backed by a great cow family.

- ♦ Top 10% on all Profit Indexes
- ♦ Top 15% on Milk, M&G, TEAT, and MARB EPDs
- ♦ Ratioed 112 on REA and 108 on IMF



1195J

1195J		HH ADVANCE 1195J		AHA GE-EPD				
BULL		CALVED - 1/21/2021		REGISTRATION - 44238997				
HH ADVANCE 5107C ET		CL 1 DOMINO 215Z		CED	+1.7			
HH ADVANCE 8010F ET		HH MISS ADVANCE 9228W		BW	+3.8			
HH MISS ADVANCE 0121X		HH ADVANCE 8203U ET		WW	+54			
		HH MISS ADVANCE 7050T		YW	+83			
		L1 DOMINO 08469		SCR	+0.9			
HH ADVANCE 2091Z		HH MISS ADVANCE 7003T		MILK	+33			
HH MISS ADVANCE 5144C		HH ADVANCE 8050U ET		REA	+38			
HH MISS ADVANCE 2166Z ET		HH MISS ADVANCE 0023K		MARB	+22			
BIRTH WT	205 WT	NR	365 WT	YR	ADJ REA	ADJ IMF	SBMI	+364
97	783	108	1390	104	15.54	4.13	SCHB	+132
PIGMENT LEFT EYE - 20%		RIGHT EYE - 15%		SCROTAL - 38		SCHB		

1195J is an eye catcher deluxe with extra length of body, a huge top, and a great hip on him. He has done it all on performance and scanned his eyeballs out. Dam is a super functional, easy fleshing cow that goes back to the great 0023K donor. Lots to like in this package!

- ♦ Ratioed 121 on REA and 113 on IMF
- ♦ Top 15% on Milk, TEAT, MARB, and \$CHB
- ♦ Dam is maternal granddam of the Lots 1023J and 1036J feature bulls

1196J		HH ADVANCE 1196J		AHA GE-EPD				
BULL		CALVED - 1/21/2021		REGISTRATION - 44238998				
HH ADVANCE 3297A ET		CL 1 DOMINO 091X		CED	+6.7			
HH ADVANCE 7143E ET		HH MISS ADVANCE 9228W		BW	+2.7			
HH MISS ADVANCE 9176W ET		HH ADVANCE 4055P		WW	+51			
		HH MISS ADVANCE 1088L		YW	+89			
		L1 DOMINO 11512		SCR	+1.2			
		L1 DOMINETTE 06486		MILK	+30			
HH MISS ADVANCE 7120E ET		HH ADVANCE 7034T ET		REA	+22			
HH MISS ADVANCE 1106Y		HH MISS ADVANCE 4030P ET		MARB	+15			
BIRTH WT	205 WT	NR	365 WT	YR	ADJ REA	ADJ IMF	SBMI	+448
90	721	100	1327	99	13.14	2.54	SCHB	+129
PIGMENT LEFT EYE - 100%		RIGHT EYE - 100%		SCROTAL - 36		SCHB		

Goggle eyed, thick made bull that is bread to produce some easy fleshing, functional daughters. Dam is a top producer that is backed by 3 generations of donors.

- ♦ Top 15% on TEAT and \$CHB
- ♦ Top 4% on \$BMI



1197J

1197J		HH ADVANCE 1197J		AHA GE-EPD													
BULL		CALVED - 1/21/2021		REGISTRATION - 44238999													
HH ADVANCE 5044C ET		CL 1 DOMINO 215Z		CED +2.7													
CL 1 DOMINO 7131E 1ET		HH MISS ADVANCE 1072Y ET		BW +4.6													
CL 1 DOMINETTE 3175A		CL 1 DOMINO 1161Y		WW +74													
		CL 1 DOMINETTE 1123Y 1ET		YW +127													
		CL 1 DOMINO 9122W 1ET		SCR +1.2													
CL 1 DOMINO 215Z		CL 1 DOMINETTE 055X		MILK +27													
CL 1 DOMINETTE 456B 1ET		CL 1 DOMINO 4102P 1ET		REA +70													
CL 1 DOMINETTE 7157T		CL 1 DOMINETTE 439P		MARB +20													
BIRTH WT		205 WT		NR		365 WT		YR		ADJ REA		ADJ IMF		SBMI		+445	
106		750		104		1461		109		15.94		3.39		SCHB		+159	
PIGMENT LEFT EYE - 90%		RIGHT EYE - 100%		SCROTAL - 38		SCHB											

Here is a performance powerhouse out of 7131E. 1197J is well marked, big bodied, and has extra extension. Dam is a donor cow for us and a flushmate to the 420B Cooper bull that left us so many top females.

- ♦ #2 bull in the sale on YW EPD and top 1% on WW and YW EPDs
- ♦ Ratioed 125 on REA and top 10% on REA EPD
- ♦ Top 5% on TEAT and top 10% on \$BMI

1201J		HH ADVANCE 1201J		AHA GE-EPD				
BULL		CALVED - 1/22/2021		REGISTRATION - 44239003				
HH ADVANCE 3297A ET		CL 1 DOMINO 091X		CED	+0.0			
HH ADVANCE 7143E ET		HH MISS ADVANCE 9228W		BW	+3.4			
HH MISS ADVANCE 9176W ET		HH ADVANCE 4055P		WW	+50			
		HH MISS ADVANCE 1088L		YW	+93			
		HH ADVANCE 0002X		SCR	+1.5			
HH ADVANCE 3033A ET		HH MISS ADVANCE 6155S		MILK	+23			
HH MISS ADVANCE 6040D ET		HH ADVANCE 9144W		REA	+0.1			
HH MISS ADVANCE 1010Y ET		HH MISS ADVANCE 6033S ET		MARB	+17			
BIRTH WT	205 WT	NR	365 WT	YR	ADJ REA	ADJ IMF	SBMI	+375
95	730	101	1317	98	11.85	3.74	SCHB	+118
PIGMENT LEFT EYE - 80%		RIGHT EYE - 80%		SCROTAL - 37		SCHB		

1201J is a maternal brother to our 8132F herd sire. He is short marked, square butted and complete in his pattern.

- ♦ Top 4% on Scrotal EPD
- ♦ Top 10% on UDDR and 15% on TEAT EPDs

1205J**HH ADVANCE 1205J ET**

BULL	CALVED - 1/23/2021	REGISTRATION - 44239007	CED	+4.0
CL 1 DOMINO 6128D 1ET	CL 1 DOMINO 386A 1ET		BW	+2.9
CL 1 DOMINO 883F 1ET	CL 1 DOMINETTE 055X		WW	+62
CL 1 DOMINETTE 450B	CL 1 DOMINO 215Z		YW	+97
HH ADVANCE 7034T ET	CL 1 DOMINETTE 1178Y		SCR	+1.0
HH MISS ADVANCE 0234X	L1 DOMINO 03571		MILK	+32
HH MISS ADVANCE 4012P ET	HH MISS ADVANCE 1088L		REA	+46
	HH ADVANCE 0024K		MARB	+27
	HH MS ADV 7008G 1ET		SBMI	+381
BIRTH WT	205 WT	NR	365 WT	YR
92	678	ET	1207	ET
			ADJ REA	2.91
			ADJ IMF	
			SBMI	+143

PIGMENT LEFT EYE - 50% RIGHT EYE - 80% SCROTAL - 36

This flush of 3 full brothers have a lot to offer. They are stout made, eye appealing bulls with great EPDs. Dam is a role model donor that is still in production at 12 years of age. The udder quality and functionality of females coming out of this mating should be exceptional.

- ♦ Top 5% on UDDR, TEAT, and \$CHB
- ♦ Top 15% on WW, Milk, and MARB EPDs
- ♦ Full brothers sell as Lots 1237J and 1242J

1206J**HH ADVANCE 1206J**

BULL	CALVED - 1/23/2021	REGISTRATION - 44239008	CED	+5.7
HH ADVANCE 6212D ET	HH ADVANCE 4082B ET		BW	+1.3
HH ADVANCE 8132F	HH MISS ADVANCE 7003T		WW	+67
HH MISS ADVANCE 6040D ET	HH ADVANCE 3033A ET		YW	+105
	HH MISS ADVANCE 1010Y ET		SCR	+1.8
HH ADVANCE 7088E	CL 1 DOMINO 420B 1ET		MILK	+34
HH MISS ADVANCE 9125G	HH MISS ADVANCE 4021B		REA	+44
HH MISS ADVANCE 7189E ET	HH ADVANCE 3297A ET		MARB	+24
	HH MISS ADVANCE 1023Y ET		SBMI	+444
BIRTH WT	205 WT	NR	365 WT	YR
84	726	100	1372	102
			ADJ REA	12.37
			ADJ IMF	3.34
			SBMI	+135

PIGMENT LEFT EYE - 100% RIGHT EYE - 100% SCROTAL - 38

Curve bending numbers on this goggle eyed 8132F son. This well made bull covers a lot of bases.

- ♦ Top 5% on WW, Scrotal, and M&G
- ♦ Top 10% on YW, Milk, MARB, and \$BMI and \$CHB

1207J**HH ADVANCE 1207J**

BULL	CALVED - 1/23/2021	REGISTRATION - 44239009	CED	+7.4
CL 1 DOMINO 5191C 1ET	CL 1 DOMINO 1161Y		BW	+1.1
CL 1 DOMINO 744E	CL 1 DOMINETTE 120Y		WW	+55
CL 1 DOMINETTE 512C	HH ADVANCE 3040A ET		YW	+92
	CL 1 DOMINETTE 351A		SCR	+1.4
CL 1 DOMINO 105Y	CL 1 DOMINO 929W		MILK	+26
HH MISS ADVANCE 3242A	CL 1 DOMINETTE 9140W 1ET		REA	+43
HH MISS ADVANCE 1274Y ET	HH ADVANCE 8050U ET		MARB	+05
	HH MISS ADVANCE 4021P ET		SBMI	+359
BIRTH WT	205 WT	NR	365 WT	YR
96	686	95	1310	98
			ADJ REA	13.07
			ADJ IMF	2.05
			SBMI	+119

PIGMENT LEFT EYE - 95% RIGHT EYE - 100% SCROTAL - 37

1207J is the natural calf out of the dam of the Lot 1071J and 1074J bulls. He is well marked, deep ribbed and look at his calving ease and BW EPDs. Dam is an easy fleshing, perfect uddered 105Y daughter that has been a donor for us since she was a 2 year old.

- ♦ Top 15% ON CED, BW, Scrotal, and TEAT EPDs
- ♦ Maternal brother to Lots 1071J and 1074J

1210J**HH ADVANCE 1210J**

BULL	CALVED - 1/23/2021	REGISTRATION - 44239012	CED	+5.0
HH ADVANCE 7156E ET	HH ADVANCE 3297A ET		BW	+1.6
CL 1 DOMINO 917G	HH MISS ADVANCE 1056Y ET		WW	+51
CL 1 DOMINETTE 7111E	HH ADVANCE 5047C ET		YW	+80
	CL 1 DOMINETTE 4136B		SCR	+0.6
L1 DOMINO 14097	L1 DOMINO 11512		MILK	+19
HH MISS ADVANCE 8029F	L1 DOMINETTE 06486		REA	+30
HH MISS ADVANCE 5245C	HH ADVANCE 221 ET		MARB	+08
	HH MISS ADVANCE 0215X ET		SBMI	+358
BIRTH WT	205 WT	NR	365 WT	YR
80	697	96	1287	96
			ADJ REA	12.97
			ADJ IMF	3.70
			SBMI	+93

PIGMENT LEFT EYE - 95% RIGHT EYE - 60% SCROTAL - 33

Moderate BW bull that is big topped and easy fleshing. 1210J has a lot of functional, great uddered females in his pedigree.

- ♦ Top 2% on BW and top 15% on TEAT EPDs

1213J**HH ADVANCE 1213J**

BULL	CALVED - 1/23/2021	REGISTRATION - 44239015	CED	+0.0
CL 1 DOMINO 6187D	HH ADVANCE 4067B ET		BW	+2.9
CL 1 DOMINO 8232F	CL 1 DOMINETTE 450B		WW	+61
CL 1 DOMINETTE 4131B	CL 1 DOMINO 215Z		YW	+104
	MONTANA MISS 1179Y		SCR	+1.6
HH ADVANCE 6186D ET	HH ADVANCE 3006A		MILK	+25
HH MISS ADVANCE 9155G ET	HH MISS ADVANCE 5139R ET		REA	+0.4
HH MISS ADVANCE 0121X	HH ADVANCE 8203U ET		MARB	+33
	HH MISS ADVANCE 7050T		SBMI	+353
BIRTH WT	205 WT	NR	365 WT	YR
85	705	97	1350	101
			ADJ REA	10.57
			ADJ IMF	4.55
			SBMI	+117

PIGMENT LEFT EYE - 100% RIGHT EYE - 80% SCROTAL - 37

Here is another curve bender out of the 8232F sire. 1213J is short marked, big ribbed, and out of a daughter of the 0121X donor cow. Extra carcass quality in this pedigree.

- ♦ Ratioed 125 on IMF and top 10% on MARB EPD
- ♦ Top 5% on Scrotal, top 10% on YW, and top 20% on WW EPDs

1215J**HH ADVANCE 1215J**

BULL	CALVED - 1/24/2021	REGISTRATION - 44239017	CED	+1.7
HH ADVANCE 5107C ET	CL 1 DOMINO 215Z		BW	+3.4
HH ADVANCE 8010F ET	HH MISS ADVANCE 9228W		WW	+59
HH MISS ADVANCE 0121X	HH ADVANCE 8203U ET		YW	+91
	HH MISS ADVANCE 7050T		SCR	+0.7
HH ADVANCE 3006A	HH ADVANCE 0002X		MILK	+30
HH MISS ADVANCE 5001C	HH MISS ADVANCE 1142Y		REA	+33
HH MISS ADVANCE 3035A	HH ADVANCE 0132X		MARB	+23
	HH MISS ADVANCE 9198W		SBMI	+408
BIRTH WT	205 WT	NR	365 WT	YR
98	753	104	1407	105
			ADJ REA	13.78
			ADJ IMF	4.04
			SBMI	+132

PIGMENT LEFT EYE - 100% RIGHT EYE - 100% SCROTAL - 36

Big bodied, deep ribbed, powerful made bull that should sire an incredible set of baldy calves. Look at his individual performance and scan data combined with extra maternal.

- ♦ Top 20% on Milk, M&G, MARB and all Profit Indexes
- ♦ Ratioed 108 on REA and 111 on IMF

**1234J****HH ADVANCE 1234J**

BULL	CALVED - 1/27/2021	REGISTRATION - 44239036	CED
CL 1 DOMINO 7131E 1ET	HH ADVANCE 5044C ET	CL 1 DOMINETTE 3175A	BW +5.0
HH DOMINO 9515 ET	HH ADVANCE 4075B ET	CL 1 DOMINETTE 055X	WW +70
LW 4075 MISS ADVANCE 729E	CL 1 DOMINO 215Z	CL 1 DOMINETTE 058X	YW +114
CL 1 DOMINO 4150B	CL 1 DOMINETTE 058X	HH ADVANCE 4121P	SCR +1.0
HH MISS ADVANCE 8015F	HH ADVANCE 2041Z ET	HH MISS ADVANCE 6247D ET	MILK +22
HH MISS ADVANCE 6247D ET			REA +.37
			MARB +.16
			SBMI +318
			SCHB +121

PIGMENT LEFT EYE - 100% RIGHT EYE - 100% SCROTAL - 36



Goggle eyed, red to the ground, stylish made bull with extra length muscle expression. Look at his growth EPDs and individual performance. 1234J is a complete package that will sire performance cattle with carcass. Dam is a maternal sister to the Lot 1186J bull.

- ♦ Top 3% on WW and YW EPDs
- ♦ Top 25% on MARB EPD

1237J**HH ADVANCE 1237J ET**

BULL	CALVED - 1/28/2021	REGISTRATION - 44239039	CED
CL 1 DOMINO 6128D 1ET	CL 1 DOMINO 386A 1ET	CL 1 DOMINETTE 055X	BW +0.7
CL 1 DOMINO 883F 1ET	CL 1 DOMINO 215Z	CL 1 DOMINETTE 1178Y	WW +54
CL 1 DOMINETTE 450B	L1 DOMINO 03571	HH MISS ADVANCE 1088L	YW +84
HH ADVANCE 7034T ET	HH MISS ADVANCE 0024K	HH MS ADV 7008G 1ET	SCR +0.9
HH MISS ADVANCE 0234X			MILK +29
HH MISS ADVANCE 4012P ET			REA +.52
			MARB +.15
			SBMI +476
			SCHB +115

PIGMENT LEFT EYE - 70% RIGHT EYE - 50% SCROTAL - 36



Look at the rib shape, depth of flank, and rear quarter on this eye appealing 883F son. 1237J is a top notch herd bull prospect that has a pedigree loaded with perfect uddered females. Look at the calving ease, udder quality and carcass this well made bull has. This flush puts a lot of great traits together into a nice package. Dam is 12 years old and still has a perfect udder.

- ♦ Top 5% on CED, UDDR, TEAT and \$BMI
- ♦ Top 15% ON BW and top 25% on REA and MARB EPDs
- ♦ Full brothers sell as Lots 1205J and 1242J

1235J**HH ADVANCE 1235J**

BULL	CALVED - 1/27/2021	REGISTRATION - 44239037	CED
CL 1 DOMINO 5191C 1ET	CL 1 DOMINO 1161Y	CL 1 DOMINETTE 120Y	BW +1.9
CL 1 DOMINO 744E	HH ADVANCE 3040A ET	CL 1 DOMINETTE 351A	WW +67
CL 1 DOMINETTE 512C	CL 1 DOMINO 215Z	CL 1 DOMINETTE 7157T	YW +104
CL 1 DOMINO 420B 1ET	HH ADVANCE 1069Y ET	HH MISS ADVANCE 0013X ET	SCR +1.4
HH MISS ADVANCE 7073E			MILK +26
HH MISS ADVANCE 4127B			REA +.35
			MARB +.42
			SBMI +383
			SCHB +155

PIGMENT LEFT EYE - 100% RIGHT EYE - 100% SCROTAL - 36



Look at the growth, carcass, and scrotal figures on this moderate BW curve bender.

- ♦ Top 5% on WW and Scrotal and top 10% on YW EPDs
- ♦ Top 3% on MARB and \$CHB

1239J**HH ADVANCE 1239J**

BULL	CALVED - 1/28/2021	REGISTRATION - 44239041	CED
HH ADVANCE 7156E ET	HH ADVANCE 3297A ET	HH MISS ADVANCE 1056Y ET	BW +3.9
CL 1 DOMINO 917G	HH ADVANCE 5047C ET	CL 1 DOMINETTE 4136B	WW +59
CL 1 DOMINETTE 7111E	HH ADVANCE 1013Y ET	HH MISS ADVANCE 0121X	YW +91
HH ADVANCE 4075B ET	HH ADVANCE 1038Y ET	HH MISS ADVANCE 7037T	SCR +1.7
HH MISS ADVANCE 8150F			MILK +17
HH MISS ADVANCE 4030B ET			REA +.45
			MARB +.02
			SBMI +365
			SCHB +117

PIGMENT LEFT EYE - 100% RIGHT EYE - 95% SCROTAL - 37



Short marked, thick topped 917 son that is very complete in his pattern and balanced in his EPD profile.

- ♦ Top 25% on WW and top 2% on Scrotal EPDs

1241J**HH ADVANCE 1241J****AHA GE-EPD**

BULL		CALVED - 1/29/2021		REGISTRATION - 44239043		CED	±5.6	
CL 1 DOMINO 7131E 1ET		HH ADVANCE 5044C ET		CL 1 DOMINETTE 3175A		BW	+6.9	
HH DOMINO 9515 ET	LW 4075 MISS ADVANCE 729E		HH ADVANCE 4075B ET		CL 1 DOMINETTE 055X	WW	+69	
	HH ADVANCE 4082B ET		CL 1 DOMINO 1161Y		HH MISS ADVANCE 9102W	YW	+118	
HH MISS ADVANCE 8198F ET	HH MISS ADVANCE 1056Y ET		HH ADVANCE 8050U ET		HH MISS ADVANCE 6005S	SCR	+1.1	
						MILK	+25	
						REA	+46	
						MARB	±.17	
BIRTH WT	205 WT	NR	365 WT	YR	ADJ REA	ADJ IMF	SBMI	+355
103	737	102	1445	108	12.26	3.64	SCHB	+100

PIGMENT LEFT EYE - 65% RIGHT EYE - 85% SCROTAL - 35

Big time performance and maternal bull out of a maternal sister to the 7156E sire in use at Cooper Herefords and Van Newkirk Herefords. This long bodied, fancy fronted bull will produce extra pounds and outstanding daughters. He's an eye catcher with outstanding potential.

- ♦ #3 bull in the sale on YW EPD and top 1%
- ♦ Top 3% on WW, top 5% on TEAT, and top 10% on UDDR EPDs

1242J**HH ADVANCE 1242J ET****AHA GE-EPD**

BULL		CALVED - 1/29/2021		REGISTRATION - 44239044		CED	+11.3	
CL 1 DOMINO 6128D 1ET		CL 1 DOMINO 386A 1ET		BW		+0.8		
CL 1 DOMINO 883F 1ET	CL 1 DOMINETTE 055X		WW		+52			
	CL 1 DOMINO 215Z		YW		+82			
CL 1 DOMINETTE 450B		CL 1 DOMINETTE 1178Y		SCR		+1.1		
HH ADVANCE 7034T ET		L1 DOMINO 03571		MILK		+29		
HH MISS ADVANCE 0234X	HH MISS ADVANCE 1088L		REA		+22			
	HH MISS ADVANCE 4012P ET		HH ADVANCE 0024K		MARB	+22		
		HH MS ADV 7008G 1ET						
BIRTH WT	205 WT	NR	365 WT	YR	ADJ REA	ADJ IMF	SBMI	+465
99	736	ET	1349	ET	12.56	3.48	SCHB	+116

PIGMENT LEFT EYE - 100% RIGHT EYE - 30% SCROTAL - 35

Here is the last full brother out of the 883F x 0234X flush and he is a good scamp. Big bellied, soft made, thick quartered and fancy. 1242J is a calving ease bull with extra performance and his females will be fantastic. Dam is a proven 12 year old donor that has produced some incredible daughters. This is a stellar all around combination in this mating.

- ♦ Top 1% on TEAT and top 3% on UDDR and \$BMI
- ♦ Top 4% on CED and top 15% on BW and MARB EPDs
- ♦ Full brothers sell as Lots 1025J and 1237J

1245J**HH ADVANCE 1245J****AHA GE-EPD**

BULL		CALVED - 1/30/2021		REGISTRATION - 44239047		CED	+6.3	
HH ADVANCE 6007D ET		CL 1 DOMINO 420B 1ET		HH MISS ADVANCE 6033S ET		BW	+2.3	
HH ADVANCE 9073G ET		HH ADVANCE 8203U ET		HH MISS ADVANCE 9065W ET		WW	+48	
HH MISS ADVANCE 2077Z		HH ADVANCE 3297A ET		HH MISS ADVANCE 3235A		YW	+76	
HH ADVANCE 5345C		CL 1 DOMINO 1131Y 1ET		HH MISS ADVANCE 1175Y ET		SCR	+0.9	
HH MISS ADVANCE 8087F						MILK	+28	
HH MISS ADVANCE 6001D ET						REA	+36	
						MARB	+24	
BIRTH WT	205 WT	NR	365 WT	YR	ADJ REA	ADJ IMF	SBMI	+422
90	617	85	1224	91	12.47	4.30	SCHB	+124

PIGMENT LEFT EYE - 100% RIGHT EYE - 100% SCROTAL - 34

Goggle eyed, moderate framed, easy fleshing bull out of a great uddered young cow. Dam is out of our 6001D donor cow and produced a top son out of 744E last year.

- ♦ Top 20% on CED and top 15% on \$BMI
- ♦ Ratioed 118 on IMF

1247J**HH ADVANCE 1247J****AHA GE-EPD**

BULL		CALVED - 1/30/2021		REGISTRATION - 44239049		CED	+13.2	
HH ADVANCE 7202E		L1 DOMINO 12491		HH MISS ADVANCE 5080C		BW	±0.7	
FS ADVANCE 9001G		FS MISS ADVANCE 7011E		HH ADVANCE 5107C ET		WW	+54	
				FS MISS ADVANCE 451B		YW	+76	
HH ADVANCE 6212D ET		HH ADVANCE 4082B ET		HH MISS ADVANCE 7003T		SCR	+1.1	
HH MISS ADVANCE 9130G		CL1 DOMINO 4150B		HH MISS ADVANCE 5255C		MILK	+31	
HH MISS ADVANCE 7083E						REA	+0.03	
						MARB	+22	
BIRTH WT	205 WT	NR	365 WT	YR	ADJ REA	ADJ IMF	SBMI	+301
80	758	105	1311	98	12.07	3.09	SCHB	+97

PIGMENT LEFT EYE - 25% RIGHT EYE - 100% SCROTAL - 35

Look at the BW EPD and calving ease on this bull. He would be dynamite for breeding heifers to and still adjusted to almost 760 lbs. at weaning time.

- ♦ Top 2% on CED and top 4% on BW EPD

1248J**HH ADVANCE 1248J****AHA GE-EPD**

BULL		CALVED - 1/31/2021		REGISTRATION - 44239050		CED	±1.4	
HH ADVANCE 6007D ET		CL 1 DOMINO 420B 1ET				BW	+4.7	
HH ADVANCE 9073G ET			HH MISS ADVANCE 6033S ET				WW	+56
	HH MISS ADVANCE 2077Z		HH ADVANCE 8203U ET				YW	+90
		HH MISS ADVANCE 9065W ET				SCR	+0.9	
CL 1 DOMINO 5110C		CL 1 DOMINO 3100A 1ET				MILK	+27	
HH MISS ADVANCE 8073F			CL 1 DOMINETTE 055X				REA	+33
	HH MISS ADVANCE 5294C		HH ADVANCE 1069Y ET				MARB	+27
		HH MISS ADVANCE 0663X ET						
BIRTH WT	205 WT	NR	365 WT	YR	ADJ REA	ADJ IMF	SBMI	+401
92	693	96	1340	100	11.49	4.10	SCHB	+137

PIGMENT LEFT EYE - 95% RIGHT EYE - 85% SCROTAL - 33

Well marked, deep sided bull with extra udder and carcass quality. Dam is out of a top cow family.

- ♦ Top 5% on UDDR and top 10% on TEAT
- ♦ Ratioed 112 on IMF and top 15% on MARB EPD and top 10% on \$CHB

1250J**HH ADVANCE 1250J ET****AHA GE-EPD**

BULL	CALVED - 2/1/2021	REGISTRATION - 44239052	CED	±3.5				
CL 1 DOMINO 420B 1ET	CL 1 DOMINO 215Z	BW	+3.7					
HH ADVANCE 7088E	CL 1 DOMINETTE 7157T	WW	+46					
HH MISS ADVANCE 4021B	HH ADVANCE 0132X	YW	+73					
	HH MISS ADVANCE 2178Z	SCR	+0.9					
L1 DOMINO 03473	L1 DOMINO 01418	MILK	+18					
L1 DOMINETTE 06486	L1 DOMINETTE 95435	REA	+27					
L1 DOMINETTE 99374	L1 DOMINO 96988	MARB	+19					
	L1 DOMINETTE 96911	SBMI	+345					
BIRTH WT	205 WT	NR	365 WT	YR	ADJ REA	ADJ IMF	SCHB	+99
85	610	ET	1222	ET	11.4	3.36		

PIGMENT LEFT EYE - 100% RIGHT EYE - 100% SCROTAL - 34

If you want a bull to add longevity and functional females to your program take a look at 1250J. His dam is a 16 year old Miles City donor cow that calved at 15 years of age. She is still sound in every way. Her dam was in production until 17 years old.

- ♦ Maternal brother sold for \$30,000 in our 2021 Sale to flying S Herefords
- ♦ Top 15% on MARB EPD



1259J		HH ADVANCE 1259J		AHA GE-EPD				
BULL		CALVED - 2/8/2021		REGISTRATION - 44239061				
CL 1 DOMINO 5191C 1ET		CL 1 DOMINO 1161Y		CED	+5.1			
CL 1 DOMINO 744E		CL 1 DOMINETTE 120Y		BW	+1.5			
CL 1 DOMINETTE 512C		HH ADVANCE 3040A ET		WW	+66			
		CL 1 DOMINETTE 351A		YW	+106			
CL 1 DOMINO 420B 1ET		CL 1 DOMINO 215Z		SCR	+2.1			
HH MISS ADVANCE 7032E		CL 1 DOMINETTE 7157T		MILK	+23			
HH MISS ADVANCE 4074B ET		HH ADVANCE 1013Y ET		REA	+37			
		HH MISS ADVANCE 8255U		MARB	+21			
BIRTH WT	205 WT	NR	365 WT	YR	ADJ REA	ADJ IMF	SBMI	+309
90	757	105	1426	106	12.81	3.83	SCHB	+124
PIGMENT LEFT EYE - 100%		RIGHT EYE - 90%		SCROTAL - 40		SCHB		

This freckle faced, short marked, well made 744E son is a top herd bull prospect. He has curve bending numbers, extra carcass, and is out of a great cow family. Dam is a maternal sister to the 9158G bull that is in use at Cooper Herefords. Maternal great granddam was a top donor for us and Hoffman Ranch. Here is a bull that is worth a second look.

- ♦ Top 2% on Scrotal and top 10% on WW and YW EPDs
- ♦ Top 15% on TEAT and MARB EPD
- ♦ Top 20% on \$CHB

1264J		HH ADVANCE 1264J ET		AHA GE-EPD				
BULL		CALVED - 2/9/2021		REGISTRATION - 44239066				
HH ADVANCE 3006A		HH ADVANCE 0002X		CED	+11.7			
HH ADVANCE 6186D ET		HH MISS ADVANCE 1142Y		BW	+1.6			
HH MISS ADVANCE 5139R ET		CL 1 DOMINO 2136M		WW	+44			
		HH MS ADVANCE 8037H		YW	+79			
HH ADVANCE 5061R ET		CL 1 DOMINO 2136M		SCR	+1.3			
HH MISS ADVANCE 8185U		L1 DOMINETTE 93451		MILK	+33			
HH MISS ADVANCE 4030P ET		HH ADVANCE 0094K		REA	+45			
		HH MISS ADVANCE 793G		MARB	+05			
BIRTH WT	205 WT	NR	365 WT	YR	ADJ REA	ADJ IMF	SBMI	+340
83	787	ET	1303	ET	13.53	2.63	SCHB	+124
PIGMENT LEFT EYE - 80%		RIGHT EYE - 100%		SCROTAL - 34		SCHB		

Here is a maternal brother to the good flush out of 6007D and the 8185U donor. He is moderate framed, deep sided, and short marked. Dam was a proven 12 year old donor with a huge top and extra capacity.

- ♦ Top 5% on CED and top 10% on Milk EPD
- ♦ Top 25% on \$CHB
- ♦ Maternal brothers sell as Lots 1077J, 1105J, and 1125J

1266J		HH ADVANCE 1266J		AHA GE-EPD				
BULL		CALVED - 2/12/2021		REGISTRATION - 44239068				
CL 1 DOMINO 553C		GB L1 DOMINO 177R		CED	+2.1			
CL 1 DOMINO 739E 1ET		CL 1 DOMINETTE 1146Y		BW	+2.4			
CL 1 DOMINETTE 055X		CL 1 DOMINO 860U		WW	+53			
		CL 1 DOMINETTE 7136T 1ET		YW	+82			
HH ADVANCE 5047C ET		CL 1 DOMINO 1161Y		SCR	+1.1			
CL 1 DOMINETTE 7111E		HH MISS ADVANCE 1126Y		MILK	+23			
CL 1 DOMINETTE 4136B		CL 1 DOMINO 215Z		REA	+1.18			
		CL 1 DOMINETTE 759T 1ET		MARB	+23			
BIRTH WT	205 WT	NR	365 WT	YR	ADJ REA	ADJ IMF	SBMI	+468
90	676	93	1288	96	12.97	2.77	SCHB	+136
PIGMENT LEFT EYE - 30%		RIGHT EYE - 0%		SCROTAL - 36		SCHB		

1266J is a maternal brother to our 917G herd sire from Cooper's. We purchased his dam and granddam in their 2020 Female Sale and really like this cow family. This pedigree also brings in the 055 Cooper cow. Lots of maternal strength and udder quality here.

- ♦ Top 3% on \$BMI, top 10% on UDDR, top 15% on TEAT
- ♦ Top 20% on MARB EPD

1268J		HH ADVANCE 1268J		AHA GE-EPD				
BULL		CALVED - 2/13/2021		REGISTRATION - 44239070				
HH ADVANCE 6007D ET		CL 1 DOMINO 420B 1ET		CED	+4.4			
HH ADVANCE 8120F ET		HH MISS ADVANCE 6033S ET		BW	+2.8			
HH MISS ADVANCE 2178Z		HH ADVANCE 8203U ET		WW	+55			
		HH MISS ADVANCE 9119W		YW	+81			
HH ADVANCE 8050U ET		L1 DOMINO 03571		SCR	+0.9			
HH MISS ADVANCE 2111Z		HH MISS ADVANCE 365N		MILK	+28			
MONTANA MISS 067X		HH ADVANCE 8086U		REA	+52			
		MONTANA MISS 626		MARB	+0.05			
BIRTH WT	205 WT	NR	365 WT	YR	ADJ REA	ADJ IMF	SBMI	+409
96	707	NA	1284	NA	14.19	2.05	SCHB	+117
PIGMENT LEFT EYE - 70%		RIGHT EYE - 50%		SCROTAL - 38		SCHB		

Here is an 8120F son out of a DOD cow. He is thick topped, long spined, and scanned a big REA.

- ♦ Top 3% on UDDR and top 20% on \$BMI

1269J		HH ADVANCE 1269J		AHA GE-EPD				
BULL		CALVED - 2/14/2021		REGISTRATION - 44239071				
HH ADVANCE 6007D ET		CL 1 DOMINO 420B 1ET		CED	+3.6			
HH ADVANCE 9073G ET		HH MISS ADVANCE 6033S ET		BW	+3.7			
HH MISS ADVANCE 2077Z		HH ADVANCE 8203U ET		WW	+47			
		HH MISS ADVANCE 9065W ET		YW	+71			
HH ADVANCE 3297A ET		CL 1 DOMINO 091X		SCR	+0.5			
HH MISS ADVANCE 8265F		HH MISS ADVANCE 9228W		MILK	+28			
HH MISS ADVANCE 2182Z		CL 1 DOMINO 017X		REA	+23			
		HH MISS ADVANCE 0057X ET		MARB	+18			
BIRTH WT	205 WT	NR	365 WT	YR	ADJ REA	ADJ IMF	SBMI	+410
92	737	102	1233	92	10.70	4.43	SCHB	+120
PIGMENT LEFT EYE - 100%		RIGHT EYE - 100%		SCROTAL - 34		SCHB		

Goggle eyed, extra red, deep ribbed bull out of 9073G.

- ♦ Top 15% on \$BMI and top 20% on \$CHB
- ♦ Ratioed 121 on IMF

1274J**HH ADVANCE 1274J ET****AHA**
GE-EPD

BULL	CALVED - 2/15/2021	REGISTRATION - 44239075	CED	+6.6
HH ADVANCE 3006A	HH ADVANCE 0002X	BW	+2.6	
HH ADVANCE 6186D ET	HH MISS ADVANCE 1142Y	WW	+46	
HH MISS ADVANCE 5139R ET	CL 1 DOMINO 2136M	YW	+80	
	HH MS ADVANCE 8037H	SCR	+1.6	
HH ADVANCE 5061R ET	CL 1 DOMINO 2136M	MILK	+28	
HH MISS ADVANCE 8185U	L1 DOMINETTE 93451	REA	+58	
HH MISS ADVANCE 4030P ET	HH ADVANCE 0094K	MARB	+0.1	
	HH MISS ADVANCE 793G	SBMI	+316	
BIRTH WT	205 WT	NR	365 WT	YR
85	716	ET	1252	ET
ADJ REA	ADJ IMF		14.22	3.00
SCHB			+112	

PIGMENT LEFT EYE - 100% RIGHT EYE - 100% SCROTAL - 34

Full brother to the Lot 1264J bull and out of the 8185U donor. He is big topped, high volume, and has a great disposition.

♦ Maternal brothers sell as Lots 1077J, 1105J, and 1125J

1281J**HH ADVANCE 1281J****AHA**
GE-EPD

BULL	CALVED - 2/21/2021	REGISTRATION - 44239083	CED	+6.0
CL 1 DOMINO 5191C 1ET	CL 1 DOMINO 1161Y	BW	+1.2	
CL 1 DOMINO 744E	CL 1 DOMINETTE 120Y	WW	+58	
CL 1 DOMINETTE 512C	HH ADVANCE 3040A ET	YW	+93	
	CL 1 DOMINETTE 351A	SCR	+1.1	
HH ADVANCE 1038Y ET	HH ADVANCE 8050U ET	MILK	+31	
HH MISS ADVANCE 4325B ET	HH MISS ADVANCE 6109S	REA	+28	
L1 DOMINO 01460	L1 DOMINO 01460	MARB	+24	
L1 DOMINETTE 03482	L1 DOMINETTE 01424	SBMI	+405	
BIRTH WT	205 WT	NR	365 WT	YR
88	669	93	1278	95
ADJ REA	ADJ IMF		11.51	2.73
SCHB			+127	

PIGMENT LEFT EYE - 100% RIGHT EYE - 100% SCROTAL - 35

Very well marked, big ribbed 744E son that is the natural calf out of the 4325B donor cow. He has calving ease and carcass.

♦ Top 15 on BW, Milk, and \$CHB

♦ Maternal brothers sell as Lots 1087J and 1153J

1276J**HH ADVANCE 1276J****AHA**
GE-EPD

BULL	CALVED - 2/17/2021	REGISTRATION - 44239077	CED	+1.7
CL 1 DOMINO 1131Y 1ET	CL 1 DOMINO 955W	BW	+4.0	
HH ADVANCE 7076E ET	CL 1 DOMINETTE 615S	WW	+58	
HH MISS ADVANCE 0121X	HH ADVANCE 8203U ET	YW	+93	
	HH MISS ADVANCE 7050T	SCR	+1.4	
HH ADVANCE 2217Z	HH ADVANCE 9144W	MILK	+29	
HH MISS ADVANCE 5180C	HH MISS ADVANCE 0249X	REA	+39	
HH MISS ADVANCE 9228W	HH ADVANCE 6163S	MARB	+15	
	HH MISS ADVANCE 6094S	SBMI	+350	
BIRTH WT	205 WT	NR	365 WT	YR
99	780	108	1483	111
ADJ REA	ADJ IMF		13.35	2.97
SCHB			+127	

PIGMENT LEFT EYE - 30% RIGHT EYE - 40% SCROTAL - 39

1276J is a performance powerhouse out of a maternal sister to the 3297A and 5107C herd sires. Look at the performance data posted by this high volume, deep ribbed, eye catcher.

♦ Top 20% on \$CHB

1287J**HH ADVANCE 1287J****AHA**
GE-EPD

BULL	CALVED - 3/28/2021	REGISTRATION - 44239089	CED	+5.9
CL 1 DOMINO 5191C 1ET	CL 1 DOMINO 1161Y	BW	+2.0	
CL 1 DOMINO 744E	CL 1 DOMINETTE 120Y	WW	+72	
CL 1 DOMINETTE 512C	HH ADVANCE 3040A ET	YW	+105	
	CL 1 DOMINETTE 351A	SCR	+1.5	
HH ADVANCE 6007D ET	CL 1 DOMINO 420B 1ET	MILK	+27	
HH MISS ADVANCE 8065F ET	HH MISS ADVANCE 6033S ET	REA	+38	
HH MISS ADVANCE 2178Z	HH ADVANCE 8203U ET	MARB	+25	
	HH MISS ADVANCE 9119W	SBMI	+394	
BIRTH WT	205 WT	NR	365 WT	YR
93	769	114	NA	NA
ADJ REA	ADJ IMF		NA	NA
SCHB			+139	

PIGMENT LEFT EYE - 100% RIGHT EYE - 60% SCROTAL - 36

Don't overlook this calf because of his age. He has been a stud since day one.

Dam is a flush mate to the 8120F sire and is a donor for us.

♦ Top 2% on WW EPD

♦ Top 10% on YW, Scrotal, M&G, MARB, and \$CHB

♦ Maternal sister sells as feature heifer Lot 1041J

1279J**HH ADVANCE 1279J****AHA**
GE-EPD

BULL	CALVED - 2/20/2021	REGISTRATION - 44239080	CED	+4.5
CL 1 DOMINO 7131E 1ET	HH ADVANCE 5044C ET	BW	+2.5	
HH DOMINO 9515 ET	CL 1 DOMINETTE 3175A	WW	+55	
LW 4075 MISS ADVANCE 729E	HH ADVANCE 4075B ET	YW	+81	
	CL 1 DOMINETTE 055X	SCR	+0.4	
HH ADVANCE 6007D ET	CL 1 DOMINO 420B 1ET	MILK	+25	
HH MISS ADVANCE 8133F	HH MISS ADVANCE 6033S ET	REA	+14	
HH MISS ADVANCE 5058C ET	HH ADVANCE 3006A	MARB	+20	
	HH MISS ADVANCE 7142T	SBMI	+415	
BIRTH WT	205 WT	NR	365 WT	YR
90	717	99	1225	91
ADJ REA	ADJ IMF		11.79	3.09
SCHB			+116	

PIGMENT LEFT EYE - 100% RIGHT EYE - 0% SCROTAL - 33

Lots of balance from end to end in this 9515 son. He has a goggle eye on one side. Dam has a beautiful udder and is out a top cow family.

♦ Top 10% on UDDR and top 15% on TEAT and \$BMI



18 MONTH OLD FALL BULLS

This group of fall bulls is the top 25 out of over 40 bulls born in our fall 2020 calf crop. There is exceptional depth of quality in this big, stout, well marked set of bulls and some definite top end herd sire prospects also. The average EPDs on this group are

CED +4.7 BW +2.0 WW +56 YW +90 Scrotal +1.1 Milk +28 M&G +56 REA +.41 MARB +.23 CHB \$134

Please note that the adj. 205 day weights and adj. 365 day weights on these bulls are not comparable to the yearling bulls. They are raised in a totally different environment and only get to green grass after they are weaned from the cows. They are developed out in a big pasture and fed a little lighter than our yearling bulls also.

All of these bulls also have GE EPDs and are parentage verified and semen checked. They are a great combination of pigment, eye appeal, performance, carcass, and maternal. They are big and stout and ready to go cover a lot of country and breed a lot of cows.



0271H

HH ADVANCE 0271H

AHA
GE-EPD

BULL	CALVED - 8/4/2020	REGISTRATION - 44203437
HH ADVANCE 4075B ET	HH ADVANCE 1013Y ET	
HH ADVANCE 7162E ET	HH MISS ADVANCE 0121X	
HH MISS ADVANCE 1010Y ET	HH ADVANCE 9144W	
	HH MISS ADVANCE 6033S ET	
HH ADVANCE 2217Z	HH ADVANCE 9144W	
HH MISS ADVANCE 5229C	HH MISS ADVANCE 0249X	
HH MISS ADVANCE 2152Z	HH ADVANCE 0132X	
	HH MISS ADVANCE 0178X ET	

BIRTH WT	205 WT	NR	365 WT	YR	ADJ REA	ADJ IMF	SBMI
83	713	104	1189	97	12.59	2.04	+384

PIGMENT LEFT EYE - 100% RIGHT EYE - 100% SCROTAL - 40 1/20/22 WT - 1510

Well marked, deep sided, thick made bull out of a top donor cow. 0271H is solid across the board.

- ♦ Top 20% on WW and MARB
- ♦ Top 10% on \$CHB

0270H

HH ADVANCE 0270H

AHA
GE-EPD

BULL	CALVED - 8/4/2020	REGISTRATION - 44203436
CL 1 DOMINO 6128D 1ET	CL 1 DOMINO 386A 1ET	
CL 1 DOMINO 883F 1ET	CL 1 DOMINETTE 055X	
CL 1 DOMINETTE 450B	CL 1 DOMINO 215Z	
	CL 1 DOMINETTE 1178Y	
HH ADVANCE 6092D ET	HH ADVANCE 4101B	
HH MISS ADVANCE 8345F ET	MONTANA MISS 753T	
HH MISS ADVANCE 4287B ET	CL 1 DOMINO 1131Y 1ET	
	HH MISS ADVANCE 1263Y ET	

BIRTH WT	205 WT	NR	365 WT	YR	ADJ REA	ADJ IMF	SBMI
70	701	102	1236	101	13.49	1.70	+478

PIGMENT LEFT EYE - 100% RIGHT EYE - 100% SCROTAL - 37.5 1/20/22 WT - 1510

ELITE HERD BULL PROSPECT

Let's get this set of fall bulls started off with a bang. Here is a stud in every way. This well marked, freckle faced 883F son is big bellied, long hipped, and extra fancy. He has incredible curve bending EPDs that rank him in the top 5% of the breed

- ♦ Top 5% on CED, BW, Milk, SCF, CWT, REA, and \$BMI
- ♦ Top 15% on \$CHB, top 20% on MARB, and top 25% on WW
- ♦ Retaining an interest. Terms to be determined at sale time.

0272H

HH ADVANCE 0272H

AHA
GE-EPD

BULL	CALVED - 8/5/2020	REGISTRATION - 44203438
CL 1 DOMINO 6128D 1ET	CL 1 DOMINO 386A 1ET	
CL 1 DOMINO 883F 1ET	CL 1 DOMINETTE 055X	
CL 1 DOMINETTE 450B	CL 1 DOMINO 215Z	
	CL 1 DOMINETTE 1178Y	
HH ADVANCE 5148C ET	L1 DOMINO 01498	
HH MISS ADVANCE 8359F	HH MISS ADVANCE 0232X	
HH MISS ADVANCE 6322D	CL 1 DOMINO 420B 1ET	
	HH MISS ADVANCE 3321A ET	

BIRTH WT	205 WT	NR	365 WT	YR	ADJ REA	ADJ IMF	SBMI
72	739	108	1240	102	13.51	1.70	+538

PIGMENT LEFT EYE - 100% RIGHT EYE - 80% SCROTAL - 36 1/20/22 WT - 1460

Calving ease bull with extra shape, eye appeal, and rib. Look at the curve bending EPDs and the maternal side is fantastic.

- ♦ Top 1% on \$BMI and top 5% on TEAT and top 10% on UDDR and REA EPDs
- ♦ Top 15% on BW and WW EPDs

**0273H****HH ADVANCE 0273H**

BULL	CALVED - 8/6/2020	REGISTRATION - 44203439	CED	+2.7
HH ADVANCE 5107C ET	CL 1 DOMINO 215Z		BW	+3.0
HH ADVANCE 8010F ET	HH MISS ADVANCE 9228W		WW	+69
HH MISS ADVANCE 0121X	HH ADVANCE 8203U ET		YW	+108
	HH MISS ADVANCE 7050T		SCR	+0.8
HH ADVANCE 3297A ET	CL 1 DOMINO 091X		MILK	+28
HH MISS ADVANCE 8339F	HH MISS ADVANCE 9228W		REA	+7.4
HH MISS ADVANCE 6330D	CL 1 DOMINO 420B 1ET		MARB	+2.5
	HH MISS ADVANCE 3279A ET			
BIRTH WT	205 WT	NR	365 WT	YR
84	781	114	1284	105
			ADJ REA	ADJ IMF
			12.32	2.65
			SBMI	+425
			SCHB	+163

PIGMENT LEFT EYE - 100% RIGHT EYE - 100% SCROTAL - 37 1/20/22 WT - 1500

Goggle eyed, red to the ground 8010F son out of one of our best young donors
Look at the growth and carcass EPDs on this powerful herd bull prospect. Lot to like in this nice package.

- ♦ Top 3% on WW, REA, and \$CHB
- ♦ Top 5% on YW and top 10% on \$BMI
- ♦ Top 15% on TEAT and MARB

**HH MISS ADVANCE 8339F ET**

Dam of Lot 0273H

0275H**HH ADVANCE 0275H**

BULL	CALVED - 8/6/2020	REGISTRATION - 44203441	CED	+10.4
HH ADVANCE 6212D ET	HH ADVANCE 4082B ET		BW	+0.1
HH ADVANCE 8132F	HH MISS ADVANCE 7003T		WW	+50
HH MISS ADVANCE 6040D ET	HH ADVANCE 3033A ET		YW	+79
	HH MISS ADVANCE 1010Y ET		SCR	+1.7
HH ADVANCE 6092D ET	HH ADVANCE 4101B		MILK	+21
HH MISS ADVANCE 8346F ET	MONTANA MISS 753T		REA	+3.8
HH MISS ADVANCE 4287B ET	CL 1 DOMINO 1131Y 1ET		MARB	+2.4
	HH MISS ADVANCE 1263Y ET			
BIRTH WT	205 WT	NR	365 WT	YR
70	654	95	1107	91
			ADJ REA	ADJ IMF
			10.62	3.54
			SBMI	+377
			SCHB	+115

PIGMENT LEFT EYE - 60% RIGHT EYE - 40% SCROTAL - 37 1/20/22 WT - 1400

Here is a top notch heifer bull prospect out of a full sister to the dam of Lot 0270H. Lots of carcass merit in this bull also and he combines the 1010Y and 5139R cow families for added maternal.

- ♦ Top 5% on CED and Scrotal and top 10% on BW EPD
- ♦ Top 15% on MARB and ratioed 155 on IMF

0280H**HH ADVANCE 0280H**

BULL	CALVED - 8/10/2020	REGISTRATION - 44203446	CED	+7.5
HH ADVANCE 3297A ET	CL 1 DOMINO 091X		BW	+1.9
HH ADVANCE 7143E ET	HH MISS ADVANCE 9228W		WW	+50
HH MISS ADVANCE 9176W ET	HH ADVANCE 4055P		YW	+80
	HH MISS ADVANCE 1088L		SCR	+1.7
CL 1 DOMINO 4150B	CL 1 DOMINO 215Z		MILK	+24
HH MISS ADVANCE 7295E	CL 1 DOMINETTE 058X		REA	+2.7
HH MISS ADVANCE 4120B	HH ADVANCE 0132X		MARB	+2.6
	HH MISS ADVANCE 0232X			
BIRTH WT	205 WT	NR	365 WT	YR
78	629	92	1094	90
			ADJ REA	ADJ IMF
			11.68	2.37
			SBMI	+432
			SCHB	+142

PIGMENT LEFT EYE - 100% RIGHT EYE - 100% SCROTAL - 41 1/20/22 WT - 1540

Goggle eyed, moderate framed, easy fleshing bull with curve bending EPDs.

- ♦ Top 10% on MARB EPD and all 3 Profit Indexes
- ♦ Top 15 on CED and TEAT EPDs

0288H**HH ADVANCE 0288H**

BULL	CALVED - 8/12/2020	REGISTRATION - 44203451	CED	+5.1
CL 1 DOMINO 6128D 1ET	CL 1 DOMINO 386A 1ET		BW	+1.9
CL 1 DOMINO 883F 1ET	CL 1 DOMINETTE 055X		WW	+66
CL 1 DOMINETTE 450B	CL 1 DOMINO 215Z		YW	+106
	CL 1 DOMINETTE 1178Y		SCR	+1.0
HH ADVANCE 3297A ET	CL 1 DOMINO 091X		MILK	+26
HH MISS ADVANCE 8367F	HH MISS ADVANCE 9228W		REA	+6.4
HH MISS ADVANCE 6298D	HH ADVANCE 1013Y ET		MARB	+4.1
	HH MISS ADVANCE 0121X			
BIRTH WT	205 WT	NR	365 WT	YR
75	707	103	1199	98
			ADJ REA	ADJ IMF
			14.92	1.20
			SBMI	+404
			SCHB	+172

PIGMENT LEFT EYE - 100% RIGHT EYE - 75% SCROTAL - 37 1/20/22 WT - 1490

Look at the spread from BW to YW on this powerful bull and he is loaded with carcass also. Maternal granddam is a full sister to the 4075B herd sire.

- ♦ #1 bull in the entire sale on \$CHB at 172 and top 1% of breed
- ♦ Top 3% on MARB and top 10% on WW, YW, and REA EPDs

0289H**HH ADVANCE 0289H**

BULL CALVED - 8/13/2020 REGISTRATION - 44203452

CL 1 DOMINO 6187D
CL 1 DOMINO 8232F
 CL 1 DOMINETTE 4131B

HH ADVANCE 3297A ET
HCC HARRISON 7068 ET
 HH MISS ADVANCE 1175Y ET

HH ADVANCE 4067B ET
 CL 1 DOMINETTE 450B
 CL 1 DOMINO 215Z
 MONTANA MISS 1179Y
 CL 1 DOMINO 091X
 HH MISS ADVANCE 9228W
 HH ADVANCE 7034T ET
 HH MISS ADVANCE 5139R ET

CED	+2.3
BW	+2.5
WW	+63
YW	+114
SCR	+1.4
MILK	+30
REA	+39
MARB	+17
SBMI	+358
SCHB	+126

BIRTH WT	205 WT	NR	365 WT	YR	ADJ REA	ADJ IMF	SBMI	SCHB
94	655	96	1266	104	12.43	1.95		

PIGMENT LEFT EYE - 100% RIGHT EYE - 100% SCROTAL - 38 1/20/22 WT - 1570

This powerful bull is long spined, stout made, and stylish. Dam is a perfect uddered 3297A daughter that goes back to the 5139R donor cow. Performance, maternal, and carcass, with a moderate BW.

- ♦ #1 fall bull on YW EPD at 114 and top 2%
- ♦ Top 15% on WW, top 20% on \$CHB, and top 25% on MARB

**0300H****0292H****HH ADVANCE 0292H ET**

BULL CALVED - 8/14/2020 REGISTRATION - 44203454

CL 1 DOMINO 1131Y 1ET
HH ADVANCE 7076E ET
 HH MISS ADVANCE 0121X

HH ADVANCE 3297A ET
HH MISS ADVANCE 5334C
 HH MISS ADVANCE 3279A ET

CL 1 DOMINO 955W
 CL 1 DOMINETTE 615S
 HH ADVANCE 8203U ET
 HH MISS ADVANCE 7050T
 CL 1 DOMINO 091X
 HH MISS ADVANCE 9228W
 CL 1 DOMINO 105Y
 MONTANA MISS 753T

CED	+4.3
BW	+2.0
WW	+49
YW	+78
SCR	+0.5
MILK	+37
REA	+39
MARB	+0.8
SBMI	+395
SCHB	+121

BIRTH WT	205 WT	NR	365 WT	YR	ADJ REA	ADJ IMF	SBMI	SCHB
84	674	ET	1178	ET	12.25	1.54		

PIGMENT LEFT EYE - 100% RIGHT EYE - 100% SCROTAL - 35 1/20/22 WT - 1440

Goggle eyed, deep bodied bull out of the high selling cow in our 2020 Female sale. 0292H is also a maternal brother to the 0044H bull we used in our herd last spring.

- ♦ Top 2% on MILK and top 25% on \$BMI

0300H**HH ADVANCE 0300H**

BULL CALVED - 8/17/2020 REGISTRATION - 44203463

CL 1 DOMINO 6187D
CL 1 DOMINO 8232F
 CL 1 DOMINETTE 4131B

HH ADVANCE 3297A ET
HH MISS ADVANCE 5361C
 HH MISS ADVANCE 2239Z ET

HH ADVANCE 4067B ET
 CL 1 DOMINETTE 450B
 CL 1 DOMINO 215Z
 MONTANA MISS 1179Y
 CL 1 DOMINO 091X
 HH MISS ADVANCE 9228W
 HH ADVANCE 8203U ET
 HH MISS ADVANCE 4016P ET

CED	+2.9
BW	+3.0
WW	+67
YW	+106
SCR	+0.7
MILK	+28
REA	+53
MARB	+30
SBMI	+358
SCHB	+152

BIRTH WT	205 WT	NR	365 WT	YR	ADJ REA	ADJ IMF	SBMI	SCHB
94	765	112	1286	105	13.29	2.47		

PIGMENT LEFT EYE - 100% RIGHT EYE - 100% SCROTAL - 34 1/20/22 WT - 1640

Here is a powerhouse that is goggle eyed and extra stout. This eye appealing herd bull prospect checks a lot of boxes.

- ♦ #1 fall bull on adj. 365 day wt. and #2 on adj. 205 wt.
- ♦ Ratioed 107 on REA and 108 on IMF Top 5% on WW and \$CHB and top 10% on YW and MARB EPDs

0293H**HH ADVANCE 0293H**

BULL CALVED - 8/14/2020 REGISTRATION - 44203455

HH ADVANCE 3297A ET
HH ADVANCE 7143E ET
 HH MISS ADVANCE 9176W ET

HH ADVANCE 2091Z
HH MISS ADVANCE 5116C
 HH MISS ADVANCE 2178Z

CL 1 DOMINO 091X
 HH MISS ADVANCE 9228W
 HH ADVANCE 4055P
 HH MISS ADVANCE 1088L
 L1 DOMINO 08469
 HH MISS ADVANCE 7003T
 HH ADVANCE 8203U ET
 HH MISS ADVANCE 9119W

CED	+9.3
BW	+0.4
WW	+43
YW	+63
SCR	+1.0
MILK	+29
REA	+10
MARB	+28
SBMI	+451
SCHB	+128

BIRTH WT	205 WT	NR	365 WT	YR	ADJ REA	ADJ IMF	SBMI	SCHB
73	583	100	1019	100	10.25	3.40		

PIGMENT LEFT EYE - 100% RIGHT EYE - 100% SCROTAL - 38 1/20/22 WT - 1310

Look at the calving ease and BW figures on this moderate framed, well marked bull. He has extra maternal and carcass quality also.

- ♦ Top 3% on UDDR and TEAT and top 5% on \$BMI
- ♦ Top 10% on CED and BW EPDs

0303H**HH ADVANCE 0303H ET**

BULL CALVED - 8/19/2020 REGISTRATION - 44203466

CL 1 DOMINO 1131Y 1ET
HH ADVANCE 7076E ET
 HH MISS ADVANCE 0121X

HH ADVANCE 9144W
HH MISS ADVANCE 2022Z ET
 HH MISS ADVANCE 7003T

CL 1 DOMINO 955W
 CL 1 DOMINETTE 615S
 HH ADVANCE 8203U ET
 HH MISS ADVANCE 7050T
 HH ADVANCE 5104R
 HH MISS ADVANCE 7142T
 CL 1 DOMINO 320N
 HH MISS ADVANCE 5139R ET

CED	+6.6
BW	+2.5
WW	+49
YW	+79
SCR	+1.5
MILK	+32
REA	+41
MARB	+28
SBMI	+317
SCHB	+146

BIRTH WT	205 WT	NR	365 WT	YR	ADJ REA	ADJ IMF	SBMI	SCHB
85	646	ET	1213	ET	12.62	2.11		

PIGMENT LEFT EYE - 0% RIGHT EYE - 50% SCROTAL - 36 1/20/22 WT - 1420

0303H is a classy made, deep sided bull that is a full brother to the \$25,000 high selling heifer from our 2021 Sale. He is double bred to the 5139R cow and should produce top notch females and high end carcass.

- ♦ Top 5% on \$CHB and top 10% on UDDR and MARB EPDs
- ♦ Top 15% on Milk and TEAT EPDs



0308H		HH ADVANCE 0308H		AHA GE-EPD													
BULL		CALVED - 8/21/2020		REGISTRATION - 44203471													
CL 1 DOMINO 6187D		HH ADVANCE 4067B ET		CED +7.4													
CL 1 DOMINETTE 450B		CL 1 DOMINETTE 450B		BW +0.9													
CL 1 DOMINO 215Z		CL 1 DOMINO 215Z		WW +64													
MONTANA MISS 1179Y		MONTANA MISS 1179Y		YW +102													
CL 1 DOMINO 091X		CL 1 DOMINO 091X		SCR +1.5													
HH MISS ADVANCE 9228W		HH MISS ADVANCE 9228W		MILK +28													
CL 1 DOMINO 105Y		CL 1 DOMINO 105Y		REA +39													
HH MISS ADVANCE 1274Y ET		HH MISS ADVANCE 1274Y ET		MARB +17													
BIRTH WT		205 WT		NR		365 WT		YR		ADJ REA		ADJ IMF		SBMI		SCHB	
84		697		102		1280		105		14.55		1.35		+405		+128	

PIGMENT LEFT EYE - 15% RIGHT EYE - 0% SCROTAL - 36 1/20/22 WT - 1590

Big time spread from BW to YW on this powerful 8232F son. Here is a calving ease bull with performance, power, and eye appeal. Dam is a maternal sister to the Lots 1071J and 1074J feature bulls and a donor for us.

- ♦ Top 5% on TEAT and Scrotal
- ♦ Top 15% on CED, BW, WW, and YW EPDs
- ♦ Top 20% on \$BMI and \$CHB

0310H		HH ADVANCE 0310H ET		AHA GE-EPD					
BULL	CALVED - 8/21/2020	REGISTRATION - 44203757		CED	+6.9				
CL 1 DOMINO 3100A 1ET	L1 DOMINO 08542	BW	+0.6						
CL 1 DOMINO 5110C	CL 1 DOMINETTE 812U 1ET	WW	+47						
CL 1 DOMINETTE 055X	CL 1 DOMINO 860U	YW	+69						
	CL 1 DOMINETTE 7136T 1ET	SCR	+0.7						
HH ADVANCE 6163S	HH ADVANCE 396N	MILK	+36						
HH MISS ADVANCE 9228W	HH MISS ADVANCE 2111M	REA	+24						
HH MISS ADVANCE 6094S	HH ADVANCE 4140P	MARB	+15						
	HH MISS ADVANCE 4019P	SBMI	+414						
BIRTH WT	205 WT	NR	365 WT	YR	ADJ REA	ADJ IMF	SBMI	SCHB	+115
74	645	ET	1189	ET	12.95	2.08			

PIGMENT LEFT EYE - 100% RIGHT EYE - 100% SCROTAL - 33 1/20/22 WT - 1460

Calving ease 5110C son out of the dam of the 3297A herd sire. This thick butted, deep ribbed bull is royally bred and loaded with cow power.

- ♦ Top 10% on BW and Milk, and top 20% on CED
- ♦ Top 15% on TEAT and \$BMI

0313H		HH ADVANCE 0313H ET		AHA GE-EPD					
BULL	CALVED - 8/22/2020	REGISTRATION - 44203475		CED	+5.0				
CL 1 DOMINO 215Z	CL 1 DOMINO 9122W 1ET		BW	+2.5					
CL1 DOMINO 4150B	CL 1 DOMINETTE 055X		WW	+54					
CL 1 DOMINETTE 058X	CL 1 DOMINO 7139T		YW	+84					
	CL 1 DOMINETTE 812U 1ET		SCR	+1.1					
HH ADVANCE 3196N	HH ADVANCE 932J 1ET		MILK	+21					
HH MISS ADVANCE 6033S ET	HH MISS ADVANCE 9082J		REA	+0.1					
HH MISS ADVANCE 147L ET	HH ADVANCE 885H		MARB	+53					
	HH MISS ADV 540E 1ET		SBMI	+407					
BIRTH WT	205 WT	NR	365 WT	YR	ADJ REA	ADJ IMF	SBMI	SCHB	+151
97	704	ET	1272	ET	11.47	2.84			

PIGMENT LEFT EYE - 100% RIGHT EYE - 100% SCROTAL - 35 1/20/22 WT - 1590

Well marked, stout made bull that is loaded with carcass quality. 0313H is a maternal brother to multiple herd sires including the 6007D bull and also to the 1010Y donor cow. Loads of genetic potential in this pedigree.

- ♦ Top 1% on MARB and top 3% on \$CHB
- ♦ Top 20% on \$BMI

0315H		HH ADVANCE 0315H		AHA GE-EPD				
BULL		CALVED - 8/24/2020		REGISTRATION - 44203477				
CL 1 DOMINO 6187D		HH ADVANCE 4067B ET		CED +1.1				
CL 1 DOMINO 8232F		CL 1 DOMINETTE 450B		BW +2.9				
CL 1 DOMINETTE 4131B		CL 1 DOMINO 215Z		WW +65				
		MONTANA MISS 1179Y		YW +111				
		CL 1 DOMINO 091X		SCR +1.3				
HH ADVANCE 3297A ET		HH MISS ADVANCE 9228W		MILK +34				
HH MISS ADVANCE 5358C		HH ADVANCE 9144W		REA +37				
HH MISS ADVANCE 2242Z ET		L1 DOMINETTE 00555		MARB +16				
BIRTH WT	205 WT	NR	365 WT	YR	ADJ REA	ADJ IMF	SBMI	+352
80	660	100	1165	100	12.00	1.78	SCHB	+129

PIGMENT LEFT EYE - 30% RIGHT EYE - 40% SCROTAL - 35 1/20/22 WT - 1430

Great figures across the board on this stout made 8232F son. Moderate BW with extra growth and maternal strength.

- ♦ Top 4% on YW and top 10% on WW and Milk EPDs
- ♦ Top 15% on CHBS

0316H		HH ADVANCE 0316H ET		AHA GE-EPD					
BULL	CALVED - 8/24/2020	REGISTRATION - 44203758		CED	+3.0				
CL 1 DOMINO 3100A 1ET	L1 DOMINO 08542	BW	+1.9						
CL1 DOMINO 5110C	CL 1 DOMINETTE 812U 1ET	WW	+49						
CL 1 DOMINETTE 055X	CL 1 DOMINO 860U	YW	+73						
	CL 1 DOMINETTE 7136T 1ET	SCR	+0.5						
HH ADVANCE 6163S	HH ADVANCE 396N	MILK	+29						
HH MISS ADVANCE 9228W	HH MISS ADVANCE 2111M	REA	+60						
HH MISS ADVANCE 6094S	HH ADVANCE 4140P	MARB	+07						
	HH MISS ADVANCE 4019P	SBMI	+423						
BIRTH WT	205 WT	NR	365 WT	YR	ADJ REA	ADJ IMF	SBMI	SCHB	+127
85	675	ET	1229	ET	14.30	1.49			

PIGMENT LEFT EYE - 0% RIGHT EYE - 95% SCROTAL - 38 1/20/22 WT - 1480

This big topped, thick butted bull is a meat wagon. He is a maternal brother to our 3297A and 5107C herd sires and has a pedigree loaded with great cows.

- ♦ Ratioed 116 on REA and top 10% on REA EPD
- ♦ Top 15% on TEAT and \$BMI and top 20% on \$CHB

**0330H****HH ADVANCE 0330H ET**

BULL

CALVED - 9/9/2020

REGISTRATION - 44203491

HH ADVANCE 5304C ET
HH ADVANCE 8071F ET
 HH MISS ADVANCE 1010Y ET

HH ADVANCE 9144W
HH MISS ADVANCE 2022Z ET
 HH MISS ADVANCE 7003T

HH ADVANCE 221 ET
 HH MISS ADVANCE 0041X ET
 HH ADVANCE 9144W
 HH MISS ADVANCE 6033S ET
 HH ADVANCE 5104R
 HH MISS ADVANCE 7142T
 CL 1 DOMINO 320N
 HH MISS ADVANCE 5139R ET

BIRTH WT	205 WT	NR	365 WT	YR	ADJ REA	ADJ IMF	SBMI	SCHB
88	618	ET	1163	ET	11.74	2.47	+351	+114

PIGMENT LEFT EYE - 60% RIGHT EYE - 80% SCROTAL - 41 1/20/22 WT - 1350

Extra rib shape and volume in this calving ease son of the 8071F bull. He is out of the 2022Z cow that topped our 2019 Female Sale at \$37,500.

- ♦ Top 10% on CED and top 15% on BW EPD
- ♦ Maternal brothers sell as Lots 0303H and 1073J

0317H**HH ADVANCE 0317H**

BULL

CALVED - 8/25/2020

REGISTRATION - 44203478

CL 1 DOMINO 6187D
CL 1 DOMINO 8232F
 CL 1 DOMINETTE 4131B
 HH ADVANCE 5337C ET
HH MISS ADVANCE 7323E ET
 HH MISS ADVANCE 3294A ET

HH ADVANCE 4067B ET
 CL 1 DOMINETTE 450B
 CL 1 DOMINO 215Z
 MONTANA MISS 1179Y
 HH ADVANCE 2217Z
 HH MISS ADVANCE 6033S ET
 CL 1 DOMINO 105Y
 MONTANA MISS 753T

BIRTH WT	205 WT	NR	365 WT	YR	ADJ REA	ADJ IMF	SBMI	SCHB
90	708	103	1285	105	11.91	3.54	+342	+156

PIGMENT LEFT EYE - 100% RIGHT EYE - 100% SCROTAL - 39 1/20/22 WT - 1610

Check this bull out on video. He is an absolute powerhouse and has a fantastic set of EPDs also. He checks a lot of boxes and has the look to go with it. Definite herd bull prospect.

- ♦ Ratioed 155 on IMF and top 3% on MARB EPD
- ♦ Top 2% on \$CHB and top 4% on YW
- ♦ Top 105 on WW EPD

0332H**HH ADVANCE 0332H ET**

BULL

CALVED - 9/10/2020

REGISTRATION - 44203492

CL 1 DOMINO 6187D
CL 1 DOMINO 8232F
 CL 1 DOMINETTE 4131B

HH ADVANCE 3297A ET
HH MISS ADVANCE 6053D ET
 HH MISS ADVANCE 1056Y ET

HH ADVANCE 4067B ET
 CL 1 DOMINETTE 450B
 CL 1 DOMINO 215Z
 MONTANA MISS 1179Y
 CL 1 DOMINO 091X
 HH MISS ADVANCE 9228W
 HH ADVANCE 8050U ET
 HH MISS ADVANCE 6005S

BIRTH WT	205 WT	NR	365 WT	YR	ADJ REA	ADJ IMF	SBMI	SCHB
90	635	ET	1187	ET	12.26	2.65	+393	+138

PIGMENT LEFT EYE - 100% RIGHT EYE - 80% SCROTAL - 37 1/20/22 WT - 1400

Here is a nice curve bender out of the dam of our 8008F herd sire. He is long bodied and clean patterned and will sire extra marbling and udder quality.

- ♦ Top 5% on Scrotal and MARB EPDs
- ♦ Top 10% on \$CHB and top 15% on TEAT EPD

0329H**HH ADVANCE 0329H**

BULL

CALVED - 9/9/2020

REGISTRATION - 44203490

HH ADVANCE 3297A ET
HH ADVANCE 7143E ET
 HH MISS ADVANCE 9176W ET
 CL 1 DOMINO 420B 1ET
HH MISS ADVANCE 7333E
 HH MISS ADVANCE 3189A

CL 1 DOMINO 091X
 HH MISS ADVANCE 9228W
 HH ADVANCE 4055P
 HH MISS ADVANCE 1088L
 CL 1 DOMINO 215Z
 CL 1 DOMINETTE 7157T
 HH ADVANCE 0149X
 HH MISS ADVANCE 7003T

BIRTH WT	205 WT	NR	365 WT	YR	ADJ REA	ADJ IMF	SBMI	SCHB
90	619	90	1188	97	9.24	2.97	+331	+120

PIGMENT LEFT EYE - 80% RIGHT EYE - 80% SCROTAL - 38 1/20/22 WT - 1330

Moderate framed, easy doing 7143E son with balanced EPDs.

- ♦ Ratioed 130 on IMF and top 25% on MARB and WW EPDs
- ♦ Top 15% on CED EPD

0340H**HH ADVANCE 0340H ET**

BULL

CALVED - 9/16/2020

REGISTRATION - 44203500

CL 1 DOMINO 420B 1ET
HH ADVANCE 7088E
 HH MISS ADVANCE 4021B

L1 DOMINO 03473
L1 DOMINETTE 06486
 L1 DOMINETTE 99374

CL 1 DOMINO 215Z
 CL 1 DOMINETTE 7157T
 HH ADVANCE 0132X
 HH MISS ADVANCE 2178Z
 L1 DOMINO 01418
 L1 DOMINETTE 95435
 L1 DOMINO 96988
 L1 DOMINETTE 96911

BIRTH WT	205 WT	NR	365 WT	YR	ADJ REA	ADJ IMF	SBMI	SCHB
99	720	ET	1186	ET	11.35	3.60	+364	+137

PIGMENT LEFT EYE - 100% RIGHT EYE - 100% SCROTAL - 36 1/20/22 WT - 1440

Well marked, deep ribbed, easy fleshing bull out of a 16 year old Miles City donor. Lots of carcass, functionality, and longevity in this pedigree. We have a full sister in our spring heifers that is one of our favorite heifers.

- ♦ Ratioed 147 on IMF and top 3% on MARB EPD
- ♦ Top 10% on \$CHB

0343H**HH ADVANCE 0343H ET**

BULL CALVED - 9/19/2020 REGISTRATION - 44203503

HH ADVANCE 3006A
HH ADVANCE 6186D ET
 HH MISS ADVANCE 5139R ET

CL 1 DOMINO 2136M
 HH MS ADVANCE 8037H

L1 DOMINO 03473
L1 DOMINETTE 06486
 L1 DOMINETTE 99374

L1 DOMINO 01418
 L1 DOMINETTE 95435

L1 DOMINO 96988
 L1 DOMINETTE 96911

AHA GE-EPD

CED +1.6
 BW +2.5
 WW +47
 YW +71
 SCR +0.8
 MILK +21
 REA +32
 MARB +31
 SBMI +371
 SCHB +121

BIRTH WT	205 WT	NR	365 WT	YR	ADJ REA	ADJ IMF	SBMI
95	695	ET	1212	ET	12.69	2.86	

PIGMENT LEFT EYE - 100% RIGHT EYE - 100% SCROTAL - 36 1/20/22 WT - 1470 **SCHB**

Goggle eyed, stout made, and eye appealing bull out of aa 16 year old donor cow that is still in production. If you want to add longevity and functionality this pedigree will do it.

♦ Ratioed 117 on IMF and top 10% on MARB EPD

0345H**HH ADVANCE 0345H**

BULL CALVED - 9/24/2020 REGISTRATION - 44203505

HH ADVANCE 3297A ET
HH ADVANCE 7143E ET
 HH MISS ADVANCE 9176W ET

CL 1 DOMINO 091X
 HH MISS ADVANCE 9228W

HH ADVANCE 4055P
 HH MISS ADVANCE 1088L

HH ADVANCE 4045B
HCC DANIELE 6007
 HH MISS ADVANCE 3089A

HH ADVANCE 221 ET
 HH MISS ADVANCE 1175Y ET

HH ADVANCE 0132X
 HH MISS ADVANCE 7177T

AHA GE-EPD

CED +2.4
 BW +3.9
 WW +56
 YW +93
 SCR +1.0
 MILK +29
 REA +29
 MARB +.03
 SBMI +350
 SCHB +112

BIRTH WT	205 WT	NR	365 WT	YR	ADJ REA	ADJ IMF	SBMI
93	636	93	1170	96	11.87	1.59	

PIGMENT LEFT EYE - 100% RIGHT EYE - 100% SCROTAL - 37 1/20/22 WT - 1370

Goggle eyed and extra red 7143E son. 0343H is a well made bull with eye appeal.

0346H**HH ADVANCE 0346H**

BULL CALVED - 9/30/2020 REGISTRATION - 44203506

HH ADVANCE 3297A ET
HH ADVANCE 7143E ET
 HH MISS ADVANCE 9176W ET

CL 1 DOMINO 091X
 HH MISS ADVANCE 9228W

HH ADVANCE 4055P
 HH MISS ADVANCE 1088L

CL 1 DOMINO 215Z
 CL 1 DOMINETTE 7157T

HH ADVANCE 1069Y ET
 HH MISS ADVANCE 9228W

AHA GE-EPD

CED +5.1
 BW +1.9
 WW +50
 YW +91
 SCR +0.6
 MILK +25
 REA +49
 MARB +31
 SBMI +438
 SCHB +159

BIRTH WT	205 WT	NR	365 WT	YR	ADJ REA	ADJ IMF	SBMI
80	629	92	1220	100	12.06	2.94	

PIGMENT LEFT EYE - 100% RIGHT EYE - 100% SCROTAL - 37 1/20/22 WT - 1370 **SCHB**

Goggle eyed, well marked, thick butted bull with curve bending EPDs. Lots of carcass in this bull also. Maternal great granddam is the 9228W donor cow.

♦ Ratioed 128 on IMF and top 10% on MARB EPD

♦ Top 10% on SBMI and top 2% on SCHB

THE HEREFORD ADVANTAGE PROGRAM

An industry-changing program from the American Hereford Association and IMI Global to verify and add value to Hereford-influenced feeder cattle with superior genetics, health and management.

REQUIREMENTS

- Source & Age verification
- Genetic merit
 - Minimum of 50% Hereford genetics
 - Bull battery ranking in top 50% of breed for \$CHB index (bull battery average)
 - Bull ownership transferred (all bulls)
- Vaccination program - two rounds of vaccinations pre-weaning (minimum)
 - 1st Round: At branding or grazing turnout
 - 5-way respiratory modified live vaccine
 - 7, 8 or 9-way clostridial
 - 2nd Round: 2-4 weeks prior to weaning
 - 5-way respiratory modified live vaccine
 - 7-way clostridial with Histophilus
- BQA certification

Visit

HerefordAdvantage.com

to get started today!

BENEFITS

- Genetic improvement tool
 - Sire EPD and profit index ranking summary
- Added market exposure
 - Marketing information sent to a growing number of buyers
 - Free listing on AHA listing page
- Enrollment cost - \$3.00/hd. (verification + eID tag)
 - May be bundled with other verification programs through IMI Global



American Hereford Association | 11500 NW Ambassador Drive, Suite 410 | Kansas City, MO 64153 | (816) 842-3757

YEARLING HEIFERS

This is one of the biggest offerings of yearling heifers that we have offered in a spring sale, and it is certainly one of the best also. The depth of quality in this group is outstanding and there are truly some elite donor prospects in this group. Help yourself to some females that you can build a herd from.



1009J		HH MISS ADVANCE 1009J ET		AHA GE-EPD	
COW	CALVED - 12/28/2020	REGISTRATION - 44238830		CED	+5.0
HH ADVANCE 5044C ET	CL 1 DOMINO 215Z		BW	+2.0	
CL 1 DOMINO 7131E 1ET	HH MISS ADVANCE 1072Y ET		WW	+56	
CL 1 DOMINETTE 3175A	CL 1 DOMINO 1161Y		YW	+90	
	CL 1 DOMINETTE 1123Y 1ET		TEAT	+1.5	
HH ADVANCE 1098Y	HH ADVANCE 8050U ET		MILK	+30	
HH MISS ADVANCE 4011B ET	HH MISS ADVANCE 9065W ET		REA	+42	
HH MISS ADVANCE 0121X	HH ADVANCE 8203U ET		MARB	+34	
	HH MISS ADVANCE 7050T		SBMI	+473	
			SCHB	+138	

Here is a sweet heifer that has future donor written all over her. 1009J is well marked, long bodied, powerful, and pretty fronted. She is out of the 4011B donor cow and her pedigree is loaded with great females. No guesswork in this heifer.

- ♦ Top 3% on \$BMI and top 5% on TEAT and MARB EPDs
- ♦ Top 10% on \$CHB
- ♦ Maternal brother sold for \$19,000 in our 2020 Sale

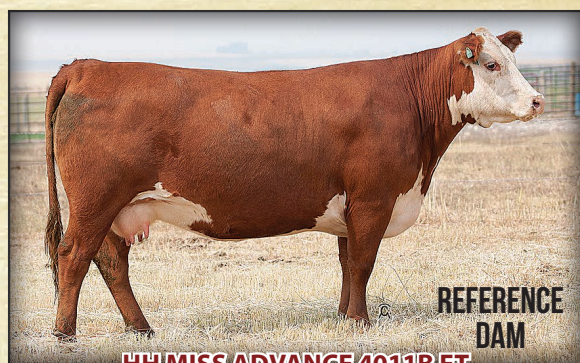

HH MISS ADVANCE 4011B ET
Dam of Lot 1009J



1035J		HH MISS ADVANCE 1035J ET		AHA GE-EPD	
COW	CALVED - 1/2/2021	REGISTRATION - 44238848		CED	+4.7
HH ADVANCE 6212D ET	HH ADVANCE 4082B ET		BW	+3.0	
HH ADVANCE 8132F	HH MISS ADVANCE 7003T		WW	+65	
HH MISS ADVANCE 6040D ET	HH ADVANCE 3033A ET		YW	+101	
	HH MISS ADVANCE 1010Y ET		TEAT	+1.3	
HH ADVANCE 8203U ET	HH ADVANCE 5161R		MILK	+31	
HH MISS ADVANCE 2077Z	HH MISS ADVANCE 752G		REA	+32	
HH MISS ADVANCE 9065W ET	HH ADVANCE 7101T		MARB	+21	
	HH MISS ADVANCE 1028L		SBMI	+393	
			SCHB	+122	

Extra pigment, volume, and femininity in this powerful 8132F daughter. 1035J is a maternal sister to our 9073G herd sire. Maternal sisters are some of our very best donors and dam is a powerhouse, high volume cow that goes back to the great 1028L donor. Here is a real opportunity to get a young foundation female.

- ♦ Top 10% on WW and top 15% on YW and Milk
- ♦ Top 20% on MARB and top 25% on \$BMI and \$CHB



HH MISS ADVANCE 2077Z
Dam of Lots 1035J, 1103J, 1141J, 1154J
and sire HH ADVANCE 9073G ET



1041J

HH MISS ADVANCE 1041J ET



COW	CALVED - 1/3/2021	REGISTRATION - 44238854
HH ADVANCE 5044C ET	CL 1 DOMINO 215Z	
CL 1 DOMINO 7131E 1ET	HH MISS ADVANCE 1072Y ET	
CL 1 DOMINETTE 3175A	CL 1 DOMINO 1161Y	
	CL 1 DOMINETTE 1123Y 1ET	
HH ADVANCE 6007D ET	CL 1 DOMINO 420B 1ET	
HH MISS ADVANCE 8065F ET	HH MISS ADVANCE 6033S ET	
HH MISS ADVANCE 2178Z	HH ADVANCE 8203U ET	
	HH MISS ADVANCE 9119W	

CED	-0.6
BW	+4.9
WW	+72
YW	+111
TEAT	+1.3
MILK	+30
REA	+60
MARB	+23
SBMI	+397
SCHB	+158

1041J is a heifer that will just make you say wow. Extra volume, muscle shape, pigment, and she is fancy. Dam is a beautiful young donor and a full sister to our 8120F herd sire. Look at the performance, maternal, and carcass this powerhouse brings to the table. We have 5 full outstanding full sisters in this flush and we feel 1041J is the best of them all.

- ♦ Top 2% on WW and \$CHB and top 4% on YW
- ♦ Top 10% on REA and top 15% on MARB EPDs



HH MISS ADVANCE 8065F ET
Dam of Lot 1041J

1062J

HH MISS ADVANCE 1062J



COW	CALVED - 1/5/2021	REGISTRATION - 44238870
CL 1 DOMINO 6187D	HH ADVANCE 4067B ET	
CL 1 DOMINO 8232F	CL 1 DOMINETTE 450B	
CL 1 DOMINETTE 4131B	CL 1 DOMINO 215Z	
	MONTANA MISS 1179Y	
HH ADVANCE 5107C ET	CL 1 DOMINO 215Z	
HH MISS ADVANCE 9204G	HH MISS ADVANCE 9228W	
HH MISS ADVANCE 5245C	HH ADVANCE 221 ET	
	HH MISS ADVANCE 0215X ET	

CED	+2.5
BW	+1.6
WW	+60
YW	+99
TEAT	+1.2
MILK	+28
REA	+43
MARB	+26
SBMI	+327
SCHB	+140

Curve bending EPDs and out of a great cow family. 1062J has a little more chrome on her than some but she is moderate framed, and big topped.

- ♦ Top 10% on MARB and \$CHB
- ♦ Top 20% on WW and YW EPDs

1084J

HH MISS ADVANCE 1084J



COW	CALVED - 1/7/2021	REGISTRATION - 44238889
HH ADVANCE 3297A ET	CL 1 DOMINO 091X	
HH ADVANCE 7143E ET	HH MISS ADVANCE 9228W	
HH MISS ADVANCE 9176W ET	HH ADVANCE 4055P	
	HH MISS ADVANCE 1088L	
CL 1 DOMINO 5110C	CL 1 DOMINO 3100A 1ET	
HH MISS ADVANCE 9163G ET	CL 1 DOMINETTE 055X	
HH MISS ADVANCE 0121X	HH ADVANCE 8203U ET	
	HH MISS ADVANCE 7050T	

CED	+7.0
BW	+3.3
WW	+45
YW	+71
TEAT	+1.4
MILK	+26
REA	-0.03
MARB	+29
SBMI	+403
SCHB	+118

Exceptional brood cow prospect out of a daughter of 0121X. 1084J has extra pigment, length, and volume.

- ♦ Top 10% on UDDR and MARB
- ♦ Top 15% on TEAT EPD and top 20% on CED and \$BMI



1102J HH MISS ADVANCE 1102J

COW CALVED - 1/8/2021 REGISTRATION - 44238906

HH ADVANCE 7202E	L1 DOMINO 12491
FS ADVANCE 9001G	HH MISS ADVANCE 5080C
FS MISS ADVANCE 7011E	HH ADVANCE 5107C ET
	FS MISS ADVANCE 451B
HH ADVANCE 4105B ET	HH ADVANCE 1098Y
HH MISS ADVANCE 9271G	L1 DOMINETTE 99374
HH MISS ADVANCE 5056C	HH ADVANCE 2316Z ET
	HH MISS ADVANCE 3189A

Look at the calving ease and carcass figures on this moderate framed 9001G daughter. She should make an easy maintenance, high producing cow.

- ♦ Top 5% on CED and BW and top 10% on \$CHB
- ♦ Top 15% on MAR EPD

AHA GE-EPD	
CED	+10.5
BW	-0.8
WW	+53
YW	+82
TEAT	+1.2
MILK	+24
REA	+43
MARB	+24
\$BMI	+335
\$CHB	+138

1115J HH MISS ADVANCE 1115J ET

COW CALVED - 1/9/2021 REGISTRATION - 44238919

HH ADVANCE 5107C ET	CL 1 DOMINO 215Z
HH ADVANCE 8010F ET	HH MISS ADVANCE 9228W
HH MISS ADVANCE 0121X	HH ADVANCE 8203U ET
	HH MISS ADVANCE 7050T
CL 1 DOMINO 1131Y 1ET	CL 1 DOMINO 955W
HH MISS ADVANCE 4287B ET	CL 1 DOMINETTE 615S
HH MISS ADVANCE 1263Y ET	HH ADVANCE 8050U ET
	HH MISS ADVANCE 5139R ET

This is one impressive female and future donor prospect. 1115J has extra depth of side, rear quarter, pigment, and she is fancy. Not much guesswork left when you combine the 5139R and 0121X cow families.

- ♦ Top 5% on REA and top 15% on \$BMI and \$CHB
- ♦ Full brothers sell as Lots 1054J and 1091J

AHA GE-EPD	
CED	+2.0
BW	+3.4
WW	+61
YW	+93
TEAT	+1.1
MILK	+26
REA	+67
MARB	-0.06
\$BMI	+417
\$CHB	+131

1116J HH MISS ADVANCE 1116J

COW CALVED - 1/9/2021 REGISTRATION - 44238920

HH ADVANCE 6212D ET	HH ADVANCE 4082B ET
HH ADVANCE 8132F	HH MISS ADVANCE 7003T
HH MISS ADVANCE 6040D ET	HH ADVANCE 3033A ET
	HH MISS ADVANCE 1010Y ET
CL 1 DOMINO 5110C	CL 1 DOMINO 3100A 1ET
HH MISS ADVANCE 9121G	CL 1 DOMINETTE 055X
HH MISS ADVANCE 4325B ET	HH ADVANCE 1038Y ET
	L1 DOMINETTE 0348Z

1116J is very complete from end to end and has that look of making a great brood cow. She is stylish and great fronted with a big top.

- ♦ Top 15% on TEAT and \$BMI

AHA GE-EPD	
CED	+0.4
BW	+2.6
WW	+56
YW	+85
TEAT	+1.4
MILK	+28
REA	+17
MARB	+16
\$BMI	+420
\$CHB	+108

1121J HH MISS ADVANCE 1121J ET

COW CALVED - 1/10/2021 REGISTRATION - 44238925

HH ADVANCE 7156E ET	HH ADVANCE 3297A ET
CL 1 DOMINO 917G	HH MISS ADVANCE 1056Y ET
CL 1 DOMINETTE 7111E	HH ADVANCE 5047C ET
	CL 1 DOMINETTE 4136B
HH ADVANCE 9144W	HH ADVANCE 5104R
HH MISS ADVANCE 2022Z ET	HH MISS ADVANCE 7142T
HH MISS ADVANCE 7003T	CL 1 DOMINO 320N
	HH MISS ADVANCE 5139R ET

Powerhouse heifer with extra pizzazz. Look at the rib shape and hip combined with a beautiful front end and extra neck extension in this heifer. 1121J has a pedigree that is loaded with great donor cows, and is sure to make a great donor. Outstanding combination of phenotype, EPDs, and cow power.

- ♦ Top 10% on CED, UDDR and \$CHB
- ♦ Top 15% on YW, TEAT, and MARB EPDs
- ♦ Full brother sells as Lot 1073J

AHA GE-EPD	
CED	+9.3
BW	+1.7
WW	+60
YW	+101
TEAT	+1.4
MILK	+24
REA	+44
MARB	+24
\$BMI	+306
\$CHB	+143

1130J HH MISS ADVANCE 1130J

COW CALVED - 1/11/2021 REGISTRATION - 44238934

CL 1 DOMINO 5191C 1ET	CL 1 DOMINO 1161Y
CL 1 DOMINO 744E	CL 1 DOMINETTE 120Y
CL 1 DOMINETTE 512C	HH ADVANCE 3040A ET
	CL 1 DOMINETTE 351A
L1 DOMINO 12491	L1 DOMINO 09500
HH MISS ADVANCE 6133D	L1 DOMINETTE 0844Z
HH MISS ADVANCE 4086B ET	HH ADVANCE 1069Y ET
	HH MISS ADVANCE 9065W ET

Calving ease heifer with extra performance. 1130J is a bigger heifer that is deep bodied, long spined, and pretty fronted.

- ♦ Ratioed 104 on NR and 109 on YR
- ♦ Top 10% on BW and top 15% on CED and MARB EPDs

AHA GE-EPD	
CED	+7.4
BW	+0.1
WW	+54
YW	+87
TEAT	+1.1
MILK	+27
REA	+16
MARB	+24
\$BMI	+302
\$CHB	+112

1138J HH MISS ADVANCE 1138J

COW CALVED - 1/12/2021 REGISTRATION - 44238941

HH ADVANCE 6007D ET	CL 1 DOMINO 420B 1ET
HH ADVANCE 9073G ET	HH MISS ADVANCE 6033S ET
HH MISS ADVANCE 2077Z	HH ADVANCE 8203U ET
	HH MISS ADVANCE 9065W ET
HH ADVANCE 3006A	HH ADVANCE 0002X
HH MISS ADVANCE 8006F	HH MISS ADVANCE 1142Y
HH MISS ADVANCE 6084D	L1 DOMINO 12491
	HH MISS ADVANCE 4024B

If you like moderate framed, easy fleshing, functional females with lots of pigment here's one to look at. 1138J is a low BW, high maternal and carcass female with the look of making a great cow.

- ♦ Top 3% on MARB and \$BMI
- ♦ Top 10% on CED and BW
- ♦ Top 15% on TEAT and \$CHB

AHA GE-EPD	
CED	+10
BW	+0.1
WW	+45
YW	+70
TEAT	+1.4
MILK	+29
REA	-0.02
MARB	+52
\$BMI	+473
\$CHB	+132

**Holden
Herefords**
www.holdenherefords.com

1145J

HH MISS ADVANCE 1145J

COW CALVED - 1/13/2021 REGISTRATION - 44238947

CL 1 DOMINO 6128D 1ET
CL 1 DOMINO 883F 1ET
 CL 1 DOMINETTE 450B
 HH ADVANCE 5148C ET
HH MISS ADVANCE 8054F
 HH MISS ADVANCE 6204D
 CL 1 DOMINO 386A 1ET
 CL 1 DOMINETTE 055X
 CL 1 DOMINO 215Z
 CL 1 DOMINETTE 1178Y
 L1 DOMINO 01498
 HH MISS ADVANCE 0232X
 CL 1 DOMINO 420B 1ET
 HH MISS ADVANCE 3173A

CED	+3.8
BW	+4.1
WW	+63
YW	+105
TEAT	+1.3
MILK	+28
REA	+37
MARB	+23
SBMI	+439
SCHB	+132

Here is a really nice heifer to look at and look at her figures. 1145J covers a lot of bases. Check her out.

- ♦ Top 10% on YW and \$BMI
- ♦ Top 15% on WW, MARB and \$CHB

1174J

HH MISS ADVANCE 1174J

COW CALVED - 1/17/2021 REGISTRATION - 44238976

CL 1 DOMINO 7131E 1ET
HH DOMINO 9515 ET
 LW 4075 MISS ADVANCE 729E
 HH ADVANCE 5148C ET
HH MISS ADVANCE 8112F
 HH MISS ADVANCE 6038D ET
 HH ADVANCE 5044C ET
 CL 1 DOMINETTE 3175A
 HH ADVANCE 4075B ET
 CL 1 DOMINETTE 055X
 L1 DOMINO 01498
 HH MISS ADVANCE 0232X
 HH ADVANCE 3297A ET
 HH MISS ADVANCE 2035Z ET

CED	+1.0
BW	+5.5
WW	+62
YW	+103
TEAT	+1.3
MILK	+28
REA	+55
MARB	+13
SBMI	+468
SCHB	+136

Big, stretchy heifer with extra performance. Excellent EPDs across the board.

- ♦ Top 3% on \$BMI and top 10% on YW and \$CHB
- ♦ Top 15% on WW and REA EPDs

1190J

HH MISS ADVANCE 1190J

COW CALVED - 1/20/2021 REGISTRATION - 44238992

HH ADVANCE 7156E ET
CL 1 DOMINO 917G
 CL 1 DOMINETTE 7111E
 L1 DOMINO 14097
HH MISS ADVANCE 8152F
 HH MISS ADVANCE 5051C ET
 HH ADVANCE 3297A ET
 HH MISS ADVANCE 1056Y ET
 HH ADVANCE 5047C ET
 CL 1 DOMINETTE 4136B
 L1 DOMINO 11512
 L1 DOMINETTE 06486
 CL 1 DOMINO 105Y
 HH MISS ADVANCE 9102W

CED	+4.7
BW	+6.0
WW	+67
YW	+110
TEAT	+1.1
MILK	+19
REA	+47
MARB	+13
SBMI	+266
SCHB	+96

This heifer is a powerhouse with exceptional growth EPDs. She is extra long bodied, deep sided and thick.

- ♦ Ratioed 115 on NR and 115 on YR
- ♦ Top 5% on WW and YW EPDs

1211J

HH MISS ADVANCE 1211J ET

COW CALVED - 1/23/2021 REGISTRATION - 44239013

CL 1 DOMINO 420B 1ET
HH ADVANCE 6007D ET
 HH MISS ADVANCE 6033S ET
 HH ADVANCE 5061R ET
HH MISS ADVANCE 8185U
 HH MISS ADVANCE 4030P ET
 CL 1 DOMINO 215Z
 CL 1 DOMINETTE 7157T
 HH ADVANCE 3196N
 HH MISS ADVANCE 147L ET
 CL 1 DOMINO 2136M
 L1 DOMINETTE 93451
 HH ADVANCE 0094K
 HH MISS ADVANCE 793G

CED	+6.9
BW	+2.3
WW	+47
YW	+83
TEAT	+1.2
MILK	+27
REA	+55
MARB	+11
SBMI	+346
SCHB	+115

This ET heifer has a ton of rib shape and muscle expression and is going to make a powerful brood cow. Her full brothers are some of the top performance bulls in the sale, and her dam was a tremendous donor cow.

- ♦ Top 15% on REA EPD
- ♦ Full brothers sell as Lots 1077J, 1105J, and 1125J

1212J

HH MISS ADVANCE 1212J

COW CALVED - 1/23/2021 REGISTRATION - 44239014

HH ADVANCE 6007D ET
HH ADVANCE 9073G ET
 HH MISS ADVANCE 2077Z
 HH ADVANCE 5304C ET
HH MISS ADVANCE 8163F ET
 HH MISS ADVANCE 1043Y ET
 CL 1 DOMINO 420B 1ET
 HH MISS ADVANCE 6033S ET
 HH ADVANCE 8203U ET
 HH MISS ADVANCE 9065W ET
 HH ADVANCE 221 ET
 HH MISS ADVANCE 0041X ET
 HH ADVANCE 4055P
 HH MISS ADVANCE 7142T

CED	+4.9
BW	+3.0
WW	+36
YW	+58
TEAT	+1.4
MILK	+18
REA	+0.05
MARB	+1.19
SBMI	+359
SCHB	+87

Moderate framed, extra feminine heifer out of a great cow family.

- ♦ Top 15% on TEAT and top 20% on MARB

1224J

HH MISS ADVANCE 1224J

COW CALVED - 1/25/2021 REGISTRATION - 44239026

HH ADVANCE 6212D ET
HH ADVANCE 8132F
 HH MISS ADVANCE 6040D ET
 HH ADVANCE 7088E
HH MISS ADVANCE 9228G
 HH MISS ADVANCE 7092E
 HH ADVANCE 4082B ET
 HH MISS ADVANCE 7003T
 HH ADVANCE 3033A ET
 HH MISS ADVANCE 1010Y ET
 CL 1 DOMINO 420B 1ET
 HH MISS ADVANCE 4021B
 HH ADVANCE 1013Y ET
 HH MISS ADVANCE 3037A ET

CED	+8.6
BW	+0.8
WW	+61
YW	+96
TEAT	+1.2
MILK	+27
REA	+6.3
MARB	+4.9
SBMI	+420
SCHB	+155

8132F daughter with curve bending numbers and loads of carcass. She is short marked and loaded with performance and extra dimension.

- ♦ Top 3% on MARB and \$CHB
- ♦ Top 10% on CED and REA
- ♦ Top 15% on BW EPD and \$BMI

1227J

HH MISS ADVANCE 1227J ET

COW CALVED - 1/25/2021 REGISTRATION - 44239029

HH ADVANCE 3006A
HH ADVANCE 6186D ET
 HH MISS ADVANCE 5139R ET
 L1 DOMINO 03473
L1 DOMINETTE 06486
 L1 DOMINETTE 99374
 HH ADVANCE 0002X
 HH MISS ADVANCE 1142Y
 CL 1 DOMINO 2136M
 HH MS ADVANCE 8037H
 L1 DOMINO 01418
 L1 DOMINETTE 95435
 L1 DOMINO 96988
 L1 DOMINETTE 96911

CED	+3.1
BW	+1.4
WW	+43
YW	+65
TEAT	+1.2
MILK	+24
REA	+2.2
MARB	+2.26
SBMI	+365
SCHB	+111

I really like this short marked, long fronted, big ribbed heifer. She is out of a 16 year old Miles City donor cow and just has the look of making a great cow.

- ♦ Full brother sells as Lot 0343H
- ♦ Top 15% on MARB EPD

1229J

HH MISS ADVANCE 1229J

COW CALVED - 1/26/2021 REGISTRATION - 44239031

HH ADVANCE 3297A ET
HH ADVANCE 7143E ET
 HH MISS ADVANCE 9176W ET
 CL 1 DOMINO 4150B
HH MISS ADVANCE 7105E ET
 HH MISS ADVANCE 7098T ET
 CL 1 DOMINO 091X
 HH MISS ADVANCE 9228W
 HH ADVANCE 4055P
 HH MISS ADVANCE 1088L
 CL 1 DOMINO 215Z
 CL 1 DOMINETTE 058X
 HH ADVANCE 3196N
 HH MISS ADVANCE 2196M

CED	+7.0
BW	+2.7
WW	+53
YW	+87
TEAT	+1.4
MILK	+28
REA	+1.19
MARB	+2.20
SBMI	+323
SCHB	+133

Long bodied, goggle eyed 7143E daughter out of a great cow family. 1229J is bred to really develop out into a nice brood cow.

- ♦ Top 15% on TEAT and \$CHB



1231J HH MISS ADVANCE 1231J ET

COW	CALVED - 1/27/2021	REGISTRATION - 44239033
CL 1 DOMINO 6128D 1ET	CL 1 DOMINO 386A 1ET	
CL 1 DOMINO 883F 1ET	CL 1 DOMINETTE 055X	
CL 1 DOMINETTE 450B	CL 1 DOMINO 215Z	
	CL 1 DOMINETTE 1179Y	
CL 1 DOMINO 2136M	CL 1 DOMINO 9126J 1ET	
HH MISS ADVANCE 5139R ET	CL 1 DOMINETTE 8124H 2ET	
HH MS ADVANCE 8037H	CL 1 DOMINO 500E	
	HH MISS ADVANCE 687F	

AHA GE-EPD	
CED	+8.1
BW	+0.7
WW	+57
YW	+89
TEAT	+1.4
MILK	+29
REA	+0.66
MARB	+0.14
SBMI	+406
SCHB	+122

Here is an opportunity to get an own daughter of the \$175,000 5139R donor cow. A maternal sister to 1231J topped our fall Female sale at \$31,000. 1231J is super complete, with extra rib shape, volume, and a deep flank. She has that great 5139R front shoulder and neck also. With a pedigree that also adds the 055X Cooper cow there is no guesswork about this heifer making a top notch donor.



HH MISS ADVANCE 5139R ET
Reference donor and Dam of Lot 1231
Produced over \$1.5 Million in progeny sales

1255J HH MISS ADVANCE 1255J

COW	CALVED - 2/5/2021	REGISTRATION - 44239057
CL 1 DOMINO 7131E 1ET	HH ADVANCE 5044C ET	
HH DOMINO 9515 ET	CL 1 DOMINETTE 3175A	
LW 4075 MISS ADVANCE 729E	HH ADVANCE 4075B ET	
	CL 1 DOMINETTE 055X	
HH ADVANCE 3297A ET	CL 1 DOMINO 091X	
HH MISS ADVANCE 8247F	HH MISS ADVANCE 9228W	
HH MISS ADVANCE 2178Z	HH ADVANCE 8203U ET	
	HH MISS ADVANCE 9119W	

AHA GE-EPD	
CED	+5.2
BW	+3.9
WW	+53
YW	+87
TEAT	+1.4
MILK	+18
REA	+0.54
MARB	+0.16
SBMI	+369
SCHB	+137

Lots of potential in this well bred heifer. 1255J is short marked and stylish. Dam is a maternal sister to our 8120F herd sire.
♦ Top 10% on \$CHB and top 15% on TEAT

1256J HH MISS ADVANCE 1256J

COW	CALVED - 2/5/2021	REGISTRATION - 44239058
CL 1 DOMINO 6187D	HH ADVANCE 4067B ET	
CL 1 DOMINO 8232F	CL 1 DOMINETTE 450B	
CL 1 DOMINETTE 4131B	CL 1 DOMINO 215Z	
	MONTANA MISS 1179Y	
HH ADVANCE 6212D ET	HH ADVANCE 4082B ET	
HH MISS ADVANCE 9217G	HH MISS ADVANCE 7003T	
HH MISS ADVANCE 7010E	HH ADVANCE 4105B ET	
	HH MISS ADVANCE 5229C	

Lots of balance in this well made 8232F heifer. 1256J has a solid set of EPDs also with extra carcass.

♦ Top 10% on MARB and top 20% on \$CHB

AHA GE-EPD	
CED	+3.5
BW	+1.8
WW	+53
YW	+88
TEAT	+1.3
MILK	+29
REA	+0.35
MARB	+0.30
SBMI	+383
SCHB	+127

1261J HH MISS ADVANCE 1261J

COW	CALVED - 2/9/2021	REGISTRATION - 44239063
HH ADVANCE 3297A ET	CL 1 DOMINO 091X	
HH ADVANCE 7143E ET	HH MISS ADVANCE 9228W	
HH MISS ADVANCE 9176W ET	HH ADVANCE 4055P	
	HH MISS ADVANCE 1088L	
CL 1 DOMINO 420B 1ET	CL 1 DOMINO 215Z	
HH MISS ADVANCE 7112E	CL 1 DOMINETTE 7157T	
HH MISS ADVANCE 4050B	HH ADVANCE 1013Y ET	
	HH MISS ADVANCE 1010Y ET	

AHA GE-EPD	
CED	+5.6
BW	+2.8
WW	+63
YW	+110
TEAT	+1.4
MILK	+33
REA	+0.52
MARB	+0.30
SBMI	+439
SCHB	+178

It would be hard to write a better set of EPDs than this heifer has and she has the look to go with it. 1261J is a powerhouse with extra pigment and muscle expression and she is fancy. Dam is a top donor and a daughter of the 4050B donor cow.

♦ Top 1% on \$CHB at 178 ♦ Top 5% on YW, Scrotal, and M&G
♦ Top 10% on Milk, UDDR, MARB, and \$BMI
♦ Full brothers sell as Lots 1045J and 1052J

1271J HH MISS ADVANCE 1271J

COW	CALVED - 2/14/2021	REGISTRATION - 44239072
HH ADVANCE 6007D ET	CL 1 DOMINO 420B 1ET	
HH ADVANCE 90736 ET	HH MISS ADVANCE 6033S ET	
HH MISS ADVANCE 2077Z	HH ADVANCE 8203U ET	
	HH MISS ADVANCE 9065W ET	
CL 1 DOMINO 5110C	CL 1 DOMINO 3100A 1ET	
HH MISS ADVANCE 8034F ET	CL 1 DOMINETTE 055X	
HH MISS ADVANCE 1274Y ET	HH ADVANCE 8050U ET	
	HH MISS ADVANCE 4021P ET	

AHA GE-EPD	
CED	+3.9
BW	+2.5
WW	+46
YW	+63
TEAT	+1.4
MILK	+25
REA	+0.18
MARB	+0.30
SBMI	+406
SCHB	+117

Big ribbed, moderate framed, soft made heifer that has the look of making a great cow. 1271J is out of a maternal sister to the dam of the 1071J and 1074J bulls

♦ Top 10% on MARB and top 15% on TEAT

1272J HH MISS ADVANCE 1272J

COW	CALVED - 2/15/2021	REGISTRATION - 44239073
CL 1 DOMINO 5110C	CL 1 DOMINO 3100A 1ET	
HH ADVANCE 7193E ET	CL 1 DOMINETTE 055X	
HH MISS ADVANCE 6033S ET	HH ADVANCE 3196N	
	HH MISS ADVANCE 147L ET	
HH ADVANCE 7034T ET	L1 DOMINO 03571	
HH MISS ADVANCE 0234X	HH MISS ADVANCE 1088L	
HH MISS ADVANCE 4012P ET	HH ADVANCE 0024K	
	HH MS ADV 7008G 1ET	

AHA GE-EPD	
CED	+6.3
BW	+1.9
WW	+46
YW	+72
TEAT	+1.7
MILK	+27
REA	+0.29
MARB	+0.25
SBMI	+468
SCHB	+130

Don't overlook this young heifer. She might be the sleeper of the whole group. 1272J is the natural calf out of the 0234X donor and was raised by an 11 year old cow. Tremendous longevity, functionality, and udder quality in this heifer.

♦ Top 3% on UDDR and TEAT EPDs and \$BMI ♦ Top 15% on MARB and \$CHB
♦ Maternal brothers sell as Lots 1237J and 1242J

1273J

HH MISS ADVANCE 1273J ET

COW	CALVED - 2/15/2021	REGISTRATION - 44239074
CL 1 DOMINO 6128D 1ET	CL 1 DOMINO 386A 1ET	
CL 1 DOMINO 883F 1ET	CL 1 DOMINETTE 055X	
CL 1 DOMINETTE 450B	CL 1 DOMINO 215Z	
HH ADVANCE 3297A ET	CL 1 DOMINETTE 1178Y	
HH MISS ADVANCE 8189F ET	CL 1 DOMINO 091X	
HH MISS ADVANCE 0121X	HH MISS ADVANCE 9228W	
	HH ADVANCE 8203U ET	
	HH MISS ADVANCE 7050T	

AHA GE-EPD	
CED	+0.0
BW	+3.9
WW	+65
YW	+110
TEAT	+1.3
MILK	+26
REA	+4.1
MARB	+2.7
SBMI	+375
SCHB	+145

Look at the power, hip, and rib shape in this top end ET heifer. 1273J is out of the 8189F female that sold for \$31,000 in our 2019 Sale. A full sister sold for \$20,000 in our 2021 sale. Exceptional pedigree and EPDs and the look to back it up.

- ♦ Top 5% on YW and \$CHB
- ♦ Top 10% on WW and MARB

1278J

HH MISS ADVANCE 1278J

COW	CALVED - 2/19/2021	REGISTRATION - 44239079
HH ADVANCE 6212D ET	HH ADVANCE 4082B ET	
HH ADVANCE 8132F	HH MISS ADVANCE 7003T	
HH MISS ADVANCE 6040D ET	HH ADVANCE 3033A ET	
	HH MISS ADVANCE 1010Y ET	
CL 1 DOMINO 5110C	CL 1 DOMINO 3100A 1ET	
HH MISS ADVANCE 90776	CL 1 DOMINETTE 055X	
HH MISS ADVANCE 5022C ET	HH ADVANCE 1098Y	
	HH MISS ADVANCE 7142T	

AHA GE-EPD	
CED	+11.6
BW	+0.5
WW	+52
YW	+76
TEAT	+1.4
MILK	+28
REA	+4.1
MARB	+2.2
SBMI	+451
SCHB	+123

Look at the calving ease and carcass numbers on this fancy 8132F daughter. 1278J is a heifer that covers a lot of bases.

- ♦ Top 5% on CED, BW, and \$BMI
- ♦ Top 15% on TEAT and MARB EPDs

1280J

HH MISS ADVANCE 1280J

COW	CALVED - 2/20/2021	REGISTRATION - 44239081
HH ADVANCE 6007D ET	CL 1 DOMINO 420B 1ET	
HH ADVANCE 8120F ET	HH MISS ADVANCE 6033S ET	
HH MISS ADVANCE 2178Z	HH ADVANCE 8203U ET	
	HH MISS ADVANCE 9119W	
HH ADVANCE 1098Y	HH ADVANCE 8050U ET	
HH MISS ADVANCE 4020B ET	HH MISS ADVANCE 9065W ET	
HH MISS ADVANCE 9150W ET	HH ADVANCE 4055P	
	HH MISS ADVANCE 1088L	

AHA GE-EPD	
CED	+3.9
BW	+2.5
WW	+53
YW	+82
TEAT	+1.5
MILK	+31
REA	+4.4
MARB	+2.5
SBMI	+453
SCHB	+152

Here is a younger heifer that deserves a second look. She is extra fancy and well made and her dam is a top donor cow out of the 1098Y sire. 1280J is royally bred and destined to be a future donor.

- ♦ Top 5% on TEAT and all 3 Profit Indexes
- ♦ Top 10% on UDDR and top 15% on MARB EPDs

1285J

HH MISS ADVANCE 1285J

COW	CALVED - 3/16/2021	REGISTRATION - 44239087
CL 1 DOMINO 1131Y 1ET	CL 1 DOMINO 955W	
HH ADVANCE 7076E ET	CL 1 DOMINETTE 615S	
HH MISS ADVANCE 0121X	HH ADVANCE 8203U ET	
	HH MISS ADVANCE 7050T	
CL 1 DOMINO 420B 1ET	CL 1 DOMINO 215Z	
HH MISS ADVANCE 7005E ET	CL 1 DOMINETTE 7157T	
HH MISS ADVANCE 2022Z ET	HH ADVANCE 9144W	
	HH MISS ADVANCE 7003T	

AHA GE-EPD	
CED	+6.8
BW	+1.4
WW	+56
YW	+87
TEAT	+1.4
MILK	+33
REA	+3.9
MARB	+3.1
SBMI	+386
SCHB	+149

Here is one really good younger heifer. 1285J is outstanding from end to end and her dam topped the heifer division of our 2018 Sale at \$32,000. A maternal brother sold for \$17,000 and a maternal sister for \$21,000 in our 2020 Sale. Great genetic package with the phenotype to go with it.

- ♦ Top 5% on \$CHB and top 10% on Milk and MARB
- ♦ Top 15% on TEAT and top 20% on CED and BW EPDs



LOTS BB1 - BB3

Once again we are pleased to offer an outstanding set of true F1 black baldy open yearling heifers. These heifers have lots of pigment, are big ribbed, feminine, and should make a great set of cows. They are bangs vaccinated, had all of their shots, unbranded, and are ready to breed.

BB1

7 HEAD • TAGS 44-50

These are home raised heifers out of our top set of Angus recipients and our herd sires. They will average 900 lbs. at sale time and were born in February. Extra powerful set.

BB2

7 HEAD • WHITE TAGS 1200-1206

These are the younger end of our home raised heifers out of our top set of Angus recipients. They were born in March and April and will average close to 800 lbs. at sale time.

BB3

15 HEAD • RED TAGS 2331-2345

These heifers were raised on the Billy VandenBos ranch right next door. They are out of a great set of young Angus cows and some top bulls that he got from us including a maternal brother to 4105B. They were born in March and early April and will average over 750 lbs. at sale time. These heifers are the top sort out of his replacements.

Can be purchased in groups of 5. Buyer has option to take all.



Brayton, Eric, Brooke, Jessica, Brad, Tresha and Jack



Brooke, Eric, and Brayton Lawver



Brad and Jessica Holden
August 21, 2021



Jay D, Taylor, Brinkley and Kelli Evans

Our operation is very blessed to work with a lot of talented people through the year. We thank them all and appreciate all that they do to help make our operation successful. We also have a great crew of friends and neighbors that show up to help get ready for the sale and pull off everything that it takes to make sure that everything goes well on our big day. Our hats are off to them all!!

Thank You!

Joe Goggins, Auctioneer

Ringmen

Kevin Murnin • Joe Rickabaugh
John Goggins • Jay George
Devin Murnin

John Hough/Larry Benyshek, GEM Software

John Henry Beardsley, Superior Livestock Auction

Katie Colyer, Live Auctions

Norm Hepner, Mountain View Co-op

Bob Lee, Double Arrow Vet

Matt Lane, Ultrasound

Cody and Shawna Chabot, Photography & Clipping

Cooper Lamey, Trimming

Will Malcolm, Sleeping Giant Genetics

Marc Hotchkiss, The Livestock Link

Aaron Friedt, The Livestock Link

Arlin Nelson & Kyle Ward, Clippers

John Woldstad, Mt. Dept. of Livestock

Checkout and Buyer Registration

Cody Seccomb, Denae Peterson, Cary DeBoo

Lunch Crew

Heidi Forbes, Renae Bowers, Lisa Lawver, Emma Lawver

Sale Day Crew

Mike O'Neal, Alan Brownell, Kevin Forbes, Matt Crabb, Jere VandenBos,
Cole Ratzburg, Norm Hepner, Len VandenBos, Jimmy Munroe,
Gus Anderson, Chase Durnell, Brinkley Evans, Taylor Evans

Holden Herefords

3139 Valier Dupuyer Road
Valier, MT 59486-5438

Presorted
FIRST CLASS
US Postage
Paid
Ballyhoo Printing
59457

First Class

56th
Annual
Production Sale

MONDAY, MARCH 14, 2022

LUNCH 11:30 • SALE AT 12:30

AT THE RANCH IN VALIER, MONTANA



HH-ADVANCE 1112J-ET

SELLING

105 YEARLING HEREFORD BULLS

25 POWERFUL 18 MONTH OLD BULLS

30 TOP QUALITY YEARLING HEIFERS

25 F1 BLACK BALDY HEIFERS



HH-ADVANCE 1080J-ET

***THE
GENETIC
EDGE***