

Holden Herefords

www.holdenherefords.com

57th
Annual
Production Sale



Wynne Davis
HH-ADVANCE 2054K-ET

MONDAY, MARCH 13, 2023

LUNCH 11:30 • SALE AT 12:30

AT THE RANCH IN VALIER, MONTANA



LiveAuctionsTV

View Holden Hereford's Sale Live on Bid.SuperiorLivestock.com

VIEWING THE AUCTION The auction will be broadcast online at Bid.SuperiorLivestock.com and the pre-recorded videos will also be hosted there. You do not need an account just to watch the auction or view videos of the sale offering.



ONLINE BIDDING Go to Bid.SuperiorLivestock.com for Superior's new online bidding platform. If you have not registered there before you will need to create an account. The first time you register an account you will receive a confirmation e-mail that you must click on. Once you have completed this, select the auction you would like to bid on and click the "Request a Buyer Number" button. The first time you request a buyer number you will be sent a confirmation code via text. Enter that code in the login portal and you will receive a buyer number. This 2-step verification process will only have to be done once and in the future you will be able to simply login and request a buyer number and receive it instantly for any auction. Once you have successfully registered and received a buyer number it will show your name and buyer number on both the video preview page and the online bidding page when you are logged in. If you have an account at LiveAuctions.tv you may skip the registration process and use those login credentials to request a buyer number as LiveAuctions is a division of Superior Livestock. For more details on registering an account and also how to bid, you may watch a tutorial at Bid.SuperiorLivestock.com/how-it-works

**IF YOU NEED ANY
ASSISTANCE CALL
SUPERIOR AT
1(800) 422-2117**

TURN IN BIDS OVER THE PHONE This is Superior's traditional method of buying cattle and is the suggested process for anybody who does not have consistent, high-speed internet. You still must register an account at Bid.SuperiorLivestock.com and request a buyer number. Once you receive a buyer number you will see the bid line phone number. Just watch the auction online and call in at least 2 lots ahead of the lot you are looking to bid on. A Superior Livestock representative will be with you on the phone and will assist you in placing bids.

Buyers will be contacted by the ranch after the sale for payment and delivery details.



View and Bid Live on the Internet

Go to **www.LiveAuctions.tv** Please note that you do NOT need an account to watch the auction, but you do need to register an account and request a buyer number if you wish to bid. If you have not created a new account since September 1st, 2020 you will need to click "Register" in the top right corner of the homepage and create a new account. Once you have completed the form on this registration page and hit the "Register" button you will receive an e-mail with a place to click on to verify you have entered a valid e-mail address. Once you have completed this registration process, find the auction you are interested in on the homepage and click on it (sales are listed in chronological order). You should then see a box that says Login. Now that you have an account with LiveAuctions just type in your E-mail Address and Password. You will now see a hyperlink at the top that says "Request a Buyer Number". The first time you request your first buyer number on LiveAuctions it will send you a text message with a verification code in it. Type the code from the text message into the area requiring it and you will then see your name along with a buyer number listed at the top of the webpage where the live video is and you will be able to bid. You will only have to complete this two-step verification process one time. After that you will be able to immediately request a buyer number on any auction without verification through an e-mail or text message again.

LiveAuctions no longer requires an app. If you wish to view/register/bid on a smartphone just type LiveAuctions.tv in whatever web browser you use. The registration process is the same as it is on a desktop computer, but the website is built mobile friendly. Click on the three lines in the top right corner to access the menus.

Buyers will be contacted by the ranch after the sale for payment and delivery details.

If you need help registering to bid or to view the auction please call

Technical Support at (682) 816-4900, Katie Colyer at 208-599-2962 or e-mail us at TechSupport@LiveAuctions.tv



57th Annual Production Sale

Holden Herefords

SELLING

100 YEARLING HEREFORD BULLS

30 POWERFUL 18 MONTH OLD BULLS

2 ELITE DONOR FEMALES

24 TOP QUALITY YEARLING HEIFERS

15 F1 BLACK BALDY YEARLING HEIFERS

MONDAY MARCH 13, 2023

LUNCH AT 11:30 • SALE AT 12:30

AT THE RANCH IN VALIER, MONTANA

Joe Goggins, Auctioneer (406) 861-5664

CONTACT INFORMATION

SALE DAY PHONE. (406) 279-3300
SALE DAY PHONE. (406) 279-3301
SALE DAY PHONE. (406) 450-1029

SALE INFORMATION

Jack Holden (406) 450-1029
e-mail jtholden@3rivers.net
Jay D Evans (406) 450-0129
Brad Holden (406) 590-3307
Eric Lawver (406) 600-3118

ACKNOWLEDGEMENTS

Bill Goehring President, American Hereford Association
Jack Ward Exec VP, American Hereford Association
John Grande President, Montana Stockgrowers Association
Dave Hanson President, Montana Hereford Association

INSURANCE

James Bessler, XL Catlin Insurance (815) 762-2641

SALES REPRESENTATIVES

Kevin Murnin, AHA Field Representative (406) 853-4638
Joe Rickabaugh, American Hereford Association (785) 633-3188
Devin Murnin, Western Livestock Journal (406) 696-1502
John Goggins, Western Ag Reporter (406) 698-4159
Jay George, United Livestock Brokers (605) 391-6230
Marc & Jill Hotchkiss, Hereford America (605) 866-4495
Katie Colyer, Live Auctions (208) 599-2962

TRUCKING

Woolsey Trucking, Bob (406) 670-1877

SALE LOCATION

At the Holden Hereford Ranch in Valier, Montana. See map page 3.

TERMS AND CONDITIONS

- ♦ All sale cattle have been parentage verified and DNA tested to be IE Free, HY Free, Dilutor Free, and MSUD Free by Neogen Labs.
- ♦ Each animal will be sold to the highest bidder without reservation.
- ♦ The auctioneer will settle any disputes as to bidding and his decision will be final.
- ♦ Terms of all sales will be cash unless arrangements are made between purchaser and seller prior to sale.
- ♦ Individual health papers will be furnished with each animal permitting shipment to any state.
- ♦ In case an adjustment is required, it will be made with a replacement animal of equal value to the animal in question or credit on the purchase of another animal.
- ♦ No adjustments will be made after nine (9) months of sale day on any animals.
- ♦ The animal becomes the property of the purchaser as soon as sold but it shall be the responsibility of the seller to see that animals are properly cared for until delivered to the purchaser.
- ♦ Any death or injury after the animal is sold is at the buyer's risk.
- ♦ Anyone attending this sale attends at their own risk and without liability on the part of the owners or their employees.
- ♦ Corrections or additions of any information contained in the sale catalog will be announced from the auction stand and will take precedence over any printed material.



www.holdenherefords.com

Welcome to Holden Herefords

Jack Holden

(406) 279-3301 (406) 450-1029 cell jtholden@3rivers.net

Jay D Evans (406) 450-0129

Brad Holden (406) 590-3307

Eric Lawver (406) 600-3118

This is our invitation for you to attend our 57th Annual Production Sale. On behalf of our operation, we welcome you to come and see what we feel is an exceptional sale offering. We feel the depth of quality in this group is outstanding, and this is our best set of bulls ever for their combination of phenotype and EPDs. It's hard to believe that it has been 57 years since the first Cooper-Holden Production sale that was held in 1967 in Great Falls, MT. We feel very blessed to still be involved in the Hereford business, and are very grateful for all the wonderful friends and customers we have had experiences with over these last 57 sales. The Hereford business has been great to us over the years, and it is exciting to see the interest focused back on quality Hereford cattle out in the beef industry today. The data is in and Herefords continue to excel in all research programs for both heterosis and extra profit for your operation. We have enjoyed our part in working to produce Hereford cattle that will perform well in all segments of the beef industry, and we look forward to many more years of raising the best Herefords possible. As always, we plan on laying out the welcome mat with great hospitality and top quality Hereford cattle on display, and we truly hope you can join us at sale time.

Once again, we are pleased to offer an outstanding set of bulls that are uniform and predictable in quality, type, and breeding. This group represents the top 100 out of almost 140 bull calves born in our 2022 calf crop and 1/3 of them are the results of our extensive ET program. In addition, we are selling a tremendous set of powerful 18 month old bulls from our fall calving program. They are the top 60% of the fall 2021 calf crop. They are a balanced trait set of bulls that combine thickness, performance, pigment, maternal strength, fleshing ability, carcass, disposition, eye appeal, and moderate birth weight. Almost 90% of the sale offering qualifies as sires for the Hereford Advantage program by being in the top 50% of the breed on CHB\$ (\$115 and above), and over 65% of the sale offering ranks in the top 25% of the breed on CHB\$, MARB and Milk EPDs, and over 50% rank in the top 25% on WW EPD. Also, 100% of the sale offering have GE EPDs on them to improve the accuracy of their EPDs. We have embraced the use of Genomics in our herd to give our customers better EPD data on our cattle, and are one of a small group of herds in the U.S. that have been genomic testing every animal since 2012. We are also proud to be recognized as a Platinum T.P.R. breeder by the AHA. The bulls will also sell with complete ultrasound and performance data and they have all passed a semen test by our vet. We also have a great set of elite Line One females in the sale again this year. There are 20 top quality Hereford heifers, and for the fourth year we will offer an extra fancy set of F1 black baldy open heifers in our sale. All registered sale cattle have been DNA parentage verified and tested free for all known genetic defects except for the MD defect. MD is not present in Line One cattle and are sale cattle are guaranteed to be free from it. As always, all sale cattle sell fully guaranteed.

Our cow herd is Line One in breeding. We purchased our first Line One cattle over 70 years ago. Since then we have purchased and used many top sires from the Miles City Research Station. We have also exchanged and purchased top herd sires from Cooper Herefords. We have also selected top herd sire prospects from our own herd every year.

We were one of the first members of the Montana Beef Performance Association when it was organized in 1956 and were very active in it until it was dissolved. We have been involved with the TPR program of the American Hereford Association and are active participants in the Whole Herd Reporting Program. These records have been very important in selecting and maintaining the performance and quality of our cattle. We have a severe culling program for our mother cows. We cull on performance, fertility, soundness, udder quality, and milk. Our cattle are the product of many years of selection for these traits. Our cowherd is our pride and many of the top cows in the breed have come from our ranch.

We have stayed with a strong performance, multitrait line breeding program to enhance the predictability of our cattle for our customers. Our focus has always been on stacking generation after generation of the traits that add value to our customer's bottom line. A line breeding program can only succeed if you continually add cattle with superior genetics to it. The advantage of our program is the uniformity and predictability it provides along with the heterosis that can be generated by an outcross within the breed or between breeds. These bulls have generations of bred in performance and will pass these traits on to their progeny consistently.

The sale bulls and heifers and the cowherd will be on display March 11, 12, and 13 for your inspection. Lunch and snacks will be provided on both March 12th and sale day. There will be a social hour and prime rib dinner at Buffalo Joe's Steakhouse in Dupuyer on March 12th from 6:00-8:30 p.m.

If you are unable to attend the sale we will have two different options for internet bidding. You will be able to view and bid on Superior Livestock and you can also view and bid online at LiveAuctions.tv. We will start selling cattle promptly at 12:30 p.m. to try and get through all the sale lots in our allotted time. Videos of the sale cattle will be viewable at The Livestock Link, bid.superiorlivestock.com, and www.holdenherefords.com.

Thank you for your interest in our program. Please feel free to stop by and inspect the cattle at any time, and if we can help you out in any way, please give us a call.

Jack & Tresha Holden & family, Jay D. & Kelli Evans & family

www.holdenherefords.com

DELIVERY

We are offering free delivery to central points within 1,000 mile radius of our ranch on all purchases totaling \$5000 or more. Cattle will be delivered to anywhere in the continental U.S. but will be at buyer's cost after the first 1000 miles.

ABSENTEE BIDDING

Anybody wishing to bid that cannot attend the sale or participate through Superior Livestock or LiveAuctions may place a phone bid by calling any listed sale representative, Jack Holden, Jay D. Evans, Eric, or Brad. Please contact us if we can be of assistance in any way.

TRAVEL AND ACCOMMODATIONS

Our ranch is 95 miles north of Great Falls, Montana. Great Falls has excellent air terminal service. Great Falls is served by Delta, United, and Alaska airlines.

Great Falls Area

Fairfield Inn - 1000 9th Avenue South	(406) 454-3000
Holiday Inn Express*-1625 Marketplace Dr.....	(406) 453-4000
Comfort Inn - 1120 9th Street	(406) 454-2727
Hampton Inn*- 2301 14th St SW	(406) 453-2675
LaQuinta Inn & Suites*- 600 River Dr. N	(406) 761-2600
Hilton Garden Inn* - 2520 14th St SW	(406) 452-1000
Heritage Inn - 1700 Fox Farm Road.....	(406) 761-1900
Comfort Inn & Suites* - 1801 Marketplace Dr.....	(406) 455-1000
O'Haire Manor - 177 Ave. South	(406) 454-2141

Closer to the Ranch

Lake Frances Inn - Valier	(406) 279-3476
Stone School Inn B & B (new ownership) - Valier, MT	(406) 279-3796
.....	(406) 460-0718
Buffalo Wallow Motel - Dupuyer, MT	(406) 472-3399

Our Ranch is about 40 miles from Conrad, Shelby, and Cut Bank

Super 8 Motel - Conrad, MT	(406) 278-7676
Comfort Inn* - Shelby, MT	(406) 434-2212
Best Western Inn & Suites* - Shelby, MT	(877) 480-4152
Best Western Stage Stop Inn* - Choteau, MT	(406) 466-5900

*New Motels

Please phone and make your own reservations, or call and we will be happy to make them for you.

Host Motels for the Holden Hereford Sale

Super 8 - Conrad	(406) 278-7676
Comfort Inn - Shelby	(406) 434-2212
Best Western Stage Stop Inn	(406) 466-5900

Holden Hereford Bull Sale Special

When you register, tell the clerk that you are with the Holden Hereford group and you will receive a 10% discount.

Advance reservations required.

Not valid in conjunction with other discounts.





Learn more at
herefordtruth.com

THE BALD-FACED TRUTH

ABOUT HEREFORD GENETICS

7%
Higher pregnancy rates

\$51
More per cow, per year

\$30
Advantage in feedlot profitability

\$20
Advantage in feed efficiency

Hereford genetics maximize the value of your herd by leveraging traits such as fertility, feed efficiency, docility and feedlot profitability to your advantage.

*Compared to Angus-sired calves. Source: Daley, David A. and Early, Sean P. Impacts of Crossbreeding on Profitability in Vertically Coordinated Beef Industry Marketing Systems. American Hereford Association. Retrieved from https://hereford.org/wp-content/uploads/2017/08/HeterosisReport.pdf. 57100C06

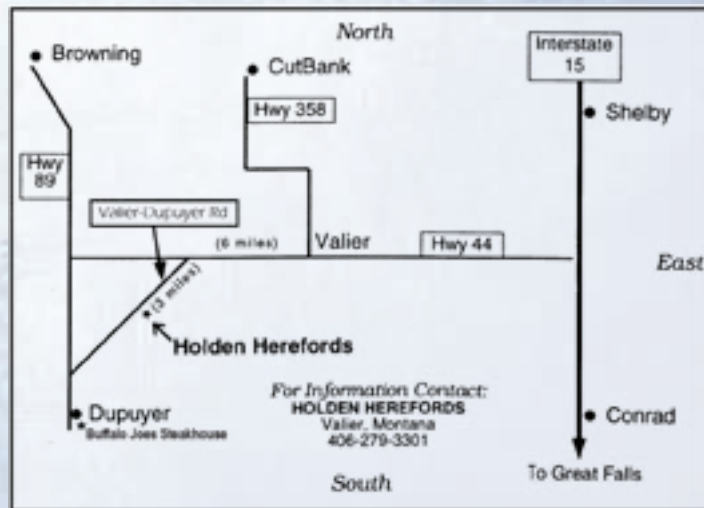
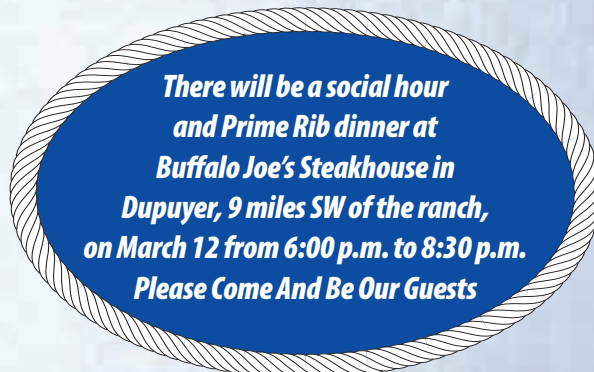

Holden Herefords is 9 miles west of Valier on the cutoff road to Dupuyer. Take Highway 44 for 6 miles and then the left-hand fork off the highway. You can't miss it!

Reference Sire

HH ADVANCE 7143E ET

BULL CALVED - 1/19/2017 REGISTRATION - 43787525

CED	+10.5
BW	+1.2
WW	+60
YW	+95
SCR	+1.3
MILK	+34
REA	+32
MARB	+24
BMI\$	+403
CHBS	+143

CL 1 DOMINO 091X
HH ADVANCE 3297A ET
 HH MISS ADVANCE 9228W
 HH ADVANCE 4055P
HH MISS ADVANCE 9176W ET
 HH MISS ADVANCE 1088L
 CL 1 DOMINO 860U
 CL 1 DOMINETTE 591R 1ET
 HH ADVANCE 6163S
 HH MISS ADVANCE 6094S
 HH ADVANCE 145L
 HH MISS ADVANCE 9065J
 CL 1 DOMINO 824H
 HH MS ADVANCE 8016H

7143E is a proven sire that has done an all around great job for us. The depth of rib, length of body, muscle expression and overall quality he is siring is outstanding. He has curve bending numbers with strong carcass and loads of cow power. His daughters are beautiful uddered and very fertile. 7143E ranks in the top 10% on CED, Milk, M&G, TEAT and CHB\$, and the top 15% on UDDR, MARB, and BMI\$. **8 sons sell!**



REFERENCE SIRE

HH ADVANCE 7143E ET

Reference Sire

CL 1 DOMINO 883F 1ET

BULL CALVED - 1/9/2018 REGISTRATION - 43908962

CED	+1.6
BW	+2.5
WW	+63
YW	+101
SCR	+1.0
MILK	+39
REA	+.49
MARB	+.33
BMI\$	+364
CHBS	+144

CL 1 DOMINO 386A 1ET
CL 1 DOMINO 6128D 1ET
 CL 1 DOMINETTE 055X
 CL 1 DOMINO 215Z
CL 1 DOMINETTE 450B
 CL 1 DOMINETTE 1178Y
 CL 1 DOMINO 1108Y 1ET
 CL 1 DOMINETTE 440P 1ET
 CL 1 DOMINO 860U
 CL 1 DOMINETTE 7136T 1ET
 CL 1 DOMINO 9122W 1ET
 CL 1 DOMINETTE 055X
 CL 1 DOMINO 862U
 CL 1 DOMINETTE 777T 1ET

883F was the high selling bull in Cooper's 2019 sale and had been a standout there all year. He has done an outstanding job here and has another exceptional set of sons to sell this year. We are using multiple sons in our herd and his daughters look fantastic. 883F is moderate framed, long bodied, and stout made and has exceptional EPDs that rank him in the top 5% on Milk, M&G and CWT, and the top 10% on MARB and CHB\$, and the top 15% on WW EPD. **14 sons sell!**



REFERENCE SIRE

CL 1 DOMINO 883F 1ET

Reference Sire

CL 1 DOMINO 8146F 1ET

BULL CALVED - 1/17/2018 REGISTRATION - 43903322

CED	+7.5
BW	+2.1
WW	+64
YW	+103
SCR	+1.6
MILK	+31
REA	+.60
MARB	+.38
BMI\$	+321
CHBS	+150

HH ADVANCE 4067B ET
CL 1 DOMINO 6187D
 CL 1 DOMINETTE 450B
 CL 1 DOMINO 994W 1ET
CL 1 DOMINETTE 2185Z
 CL 1 DOMINETTE 966W
 HH ADVANCE 1013Y ET
 HH MISS ADVANCE 8255U
 CL 1 DOMINO 215Z
 CL 1 DOMINETTE 1178Y
 CL 1 DOMINO 637S 1ET
 CL 1 DOMINETTE 440P 1ET
 CL 1 DOMINO 477P
 CL 1 DOMINETTE 553R

8146F is a long bodied, bigger framed bull that we purchased from Cooper's. He is a full brother to the 8138F bull that they are using and own with L Bar W Cattle Co. This is our first set of sons to sell out of him and they are a really nice set. He has curve bending EPDs with extra carcass and ranks in the top 5% on Scrotal, MARB and CHB\$, the top 15% on CED, WW, YW, M&G, CW, and REA EPDs. **8 sons sell!**



REFERENCE SIRE

CL 1 DOMINO 8146F 1ET

Reference
Sire

CL 1 DOMINO 917G

BULL CALVED - 1/7/2019 REGISTRATION - 44011548

AHA
GE-EPD

CED	+4.7
BW	+1.1
WW	+55
YW	+81
SCR	+1.9
MILK	+25
REA	+46
MARB	+0.09
BMIS	+383
CHBS	+119

HH ADVANCE 3297A ET
HH ADVANCE 7156E ET
 HH MISS ADVANCE 1056Y ET
 HH ADVANCE 5047C ET
CL 1 DOMINETTE 7111E
 CL1 DOMINETTE 4136B

CL 1 DOMINO 091X
 HH MISS ADVANCE 9228W
 HH ADVANCE 8050U ET
 HH MISS ADVANCE 6005S
 CL 1 DOMINO 1161Y
 HH MISS ADVANCE 1126Y
 CL 1 DOMINO 215Z
 CL 1 DOMINETTE 759T 1ET

917G was our choice out of Coopers 2020 Sale. He has done an outstanding job of siring moderate framed, easy fleshing progeny that are well marked and thick made. His dam and maternal granddam are both outstanding donors that we purchased in Coopers 2020 Female Sale. He has excellent EPDs across the board with a very moderate BW EPD. **12 sons sell!**

REFERENCE
SIRE

CL 1 DOMINO 917G

Reference
Sire

HH ADVANCE 9073G ET

BULL CALVED - 1/5/2019 REGISTRATION - 44010294

AHA
GE-EPD

CED	+3.2
BW	+4.2
WW	+48
YW	+76
SCR	+0.3
MILK	+18
REA	+17
MARB	+32
BMIS	+394
CHBS	+130

CL 1 DOMINO 420B 1ET
HH ADVANCE 6007D ET
 HH MISS ADVANCE 6033S ET
 HH ADVANCE 8203U ET
HH MISS ADVANCE 2077Z
 HH MISS ADVANCE 9065W ET

CL 1 DOMINO 215Z
 CL 1 DOMINETTE 7157T
 HH ADVANCE 3196N
 HH MISS ADVANCE 147L ET
 HH ADVANCE 5161R
 HH MISS ADVANCE 752G
 HH ADVANCE 7101T
 HH MISS ADVANCE 1028L

Well marked, big ribbed, soft made sire with extra pigment and out of a top notch donor dam. Maternal sisters to 9073G are some of our best donors and have exceptional udder quality. They include the 6169D donor that is one of our favorite cows on the ranch, and is the dam of the Lot 2025K bull. 9073G ranks in the top 10% on MARB EPD and the top 20% on all 3 Profit Indexes. Lots of functionality in this pedigree. **7 sons sell!**

REFERENCE
SIRE

HH ADVANCE 9073G ET

Reference
Sire

CL 1 DOMINO 001H

BULL CALVED - 12/22/2019 REGISTRATION - 44138924

AHA
GE-EPD

CED	-4.9
BW	+2.8
WW	+71
YW	+110
SCR	+1.2
MILK	+32
REA	+50
MARB	+28
BMIS	+385
CHBS	+147

HH ADVANCE 5047C ET
CL 1 DOMINO 776E 1ET
 CL 1 DOMINETTE 1178Y
 CL 1 DOMINO 6168D
CL 1 DOMINETTE 8150F
 CL 1 DOMINETTE 6161D

CL 1 DOMINO 1161Y
 HH MISS ADVANCE 1126Y
 CL 1 DOMINO 862U
 CL 1 DOMINETTE 777T 1ET
 HH ADVANCE 4067B ET
 CL 1 DOMINETTE 4131B
 CL 1 DOMINO 386A 1ET
 CL 1 DOMINETTE 055X

001H was the leadoff bull in Coopers 2021 Sale. He is a very complete made bull with an exceptional EPD profile and extra eye appeal. He is backed by 3 generations of donor females on his dam's side. He ranks in the top 5% on WW, M&G, and CW, the top 10% on YW and CHBS, and the top 15% on Milk, UDDR, and MARB EPDs. **9 sons sell!**

REFERENCE
SIRE

CL 1 DOMINO 001H

Reference Sire

HH ADVANCE 0011H ET

BULL CALVED - 1/1/2020 REGISTRATION - 44128591

CED	+6.4
BW	+1.8
WW	+66
YW	+98
SCR	+1.4
MILK	+31
REA	+1.4
MARB	+47
BMIS	+317
CHBS	+133

HH ADVANCE 3006A
HH ADVANCE 8008F
 HH MISS ADVANCE 6053D ET
 HH ADVANCE 8203U ET
HH MISS ADVANCE 2178Z
 HH MISS ADVANCE 9119W
 HH ADVANCE 0002X
 HH MISS ADVANCE 1142Y
 HH ADVANCE 3297A ET
 HH MISS ADVANCE 1056Y ET
 HH ADVANCE 5161R
 HH MISS ADVANCE 752G
 HH ADVANCE 7026T ET
 HH MISS ADVANCE 7028T ET

0011H is proving to be a rockstar breeding bull that is siring exceptional progeny across the board. He is a calving ease sire with extra growth, maternal, and carcass. His progeny are well marked, extra long bodied, and thick. He posted in-herd ratios on his first progeny of BW 98.1; NR 103.4; YR 105.7; and IMF ratio of 116.4. He ranks in the top 20% or higher on 13 different traits including top 2% on MARB. This is an exciting first set of sons out of 0011H. **8 sons sell!**



HH-ADVANCE-0011H-ET

Reference Sire

HH ADVANCE 0022H ET

BULL CALVED - 1/3/2020 REGISTRATION - 44128602

CED	+11.4
BW	+0.0
WW	+58
YW	+88
SCR	+1.2
MILK	+34
REA	+60
MARB	+27
BMIS	+446
CHBS	+146

HH ADVANCE 3297A ET
HH ADVANCE 7143E ET
 HH MISS ADVANCE 9176W ET
 CL 1 DOMINO 1131Y 1ET
HH MISS ADVANCE 4287B ET
 HH MISS ADVANCE 1263Y ET
 CL 1 DOMINO 091X
 HH MISS ADVANCE 9228W
 HH ADVANCE 4055P
 HH MISS ADVANCE 1088L
 CL 1 DOMINO 955W
 CL 1 DOMINETTE 615S
 HH ADVANCE 8050U ET
 HH MISS ADVANCE 5139R ET

0022H sold for \$75,000 for 1/2 interest in our 2021 Sale. He is goggle eyed, extra long bodied, easy fleshing, and thick butted with extra eye appeal. He has superior calving ease with outstanding growth, maternal, and carcass strength. His dam was a top donor that sold for \$45,000 in our 2022 Female Sale, and he is a maternal brother to the 6317D donor and the dam of the 0270H bull that topped our 2022 Sale. He ranks in the top 15% or higher on 13 different traits. **7 sons sell!**



HH-ADVANCE-0022H-ET

Reference Sire

HH ADVANCE 0044H ET

BULL CALVED - 1/7/2020 REGISTRATION - 44128620

CED	+1.4
BW	+3.7
WW	+64
YW	+102
SCR	+1.2
MILK	+34
REA	+80
MARB	+0.2
BMIS	+373
CHBS	+126

HH ADVANCE 5044C ET
CL 1 DOMINO 7131E 1ET
 CL 1 DOMINETTE 3175A
 HH ADVANCE 3297A ET
HH MISS ADVANCE 5334C
 HH MISS ADVANCE 3279A ET
 CL 1 DOMINO 215Z
 HH MISS ADVANCE 1072Y ET
 CL 1 DOMINO 1161Y
 CL 1 DOMINETTE 1123Y 1ET
 CL 1 DOMINO 091X
 HH MISS ADVANCE 9228W
 CL 1 DOMINO 105Y
 MONTANA MISS 753T

0044H was purchased by Debter Herefords in our 2021 Sale and we purchased some possession back on him. He is a powerful, thick made, goggle eyed bull out of the Cooper 7131E sire. His progeny are loaded with muscle, long bodied, deep ribbed, and stylish. Top 5% on TEAT, CW and REA, top 10% on Milk, and top 15% on WW, YW, and UDDR EPDs. **7 sons sell!**



HH-ADVANCE-0044H-ET

Reference
Sire

HH ADVANCE 0074H ET

BULL

CALVED - 1/11/2020

REGISTRATION - 44129522

CED	+3.4
BW	+2.3
WW	+63
YW	+101
SCR	+1.5
MILK	+37
REA	+46
MARB	+32
BMI\$	+414
CHBS	+144

CL 1 DOMINO 6128D 1ET	CL 1 DOMINO 386A 1ET
CL 1 DOMINO 883F 1ET	CL 1 DOMINETTE 055X
CL 1 DOMINETTE 450B	CL 1 DOMINO 215Z
	CL 1 DOMINETTE 1178Y
HH ADVANCE 9144W	HH ADVANCE 5104R
HH MISS ADVANCE 1010Y ET	HH MISS ADVANCE 7142T
HH MISS ADVANCE 6033S ET	HH ADVANCE 3196N
	HH MISS ADVANCE 147L ET

0074H was retained from our 2020 calf crop to carry on the Cooper 883F influence. He has been a fantastic breeding bull and is covering all the bases. He is out of the great 1010Y donor cow and is a full brother to the 0025H bull that sold for \$70,000 in our 2021 Sale. He ranks in the top 4% for Milk, M&G, and CW, the top 10% on MARB, BMI\$, and CHBS, and the top 15% on WW, YW, and Scrotal EPDs. **10 sons sell!**



HH ADVANCE 0074H ET

Reference
Sire

HH ADVANCE 0159H

BULL

CALVED - 1/21/2020

REGISTRATION - 44128721

CED	+1.8
BW	+4.1
WW	+68
YW	+99
SCR	+1.6
MILK	+38
REA	+94
MARB	+40
BMI\$	+438
CHBS	+178

CL 1 DOMINO 420B 1ET	CL 1 DOMINO 215Z
HH ADVANCE 7088E	CL 1 DOMINETTE 7157T
HH MISS ADVANCE 4021B	HH ADVANCE 0132X
	HH MISS ADVANCE 2178Z
HH ADVANCE 3297A ET	CL 1 DOMINO 091X
HH MISS ADVANCE 6317D	HH MISS ADVANCE 9228W
HH MISS ADVANCE 4287B ET	CL 1 DOMINO 1131Y 1ET
	HH MISS ADVANCE 1263Y ET

0159H sold for \$55,000 to Van Newkirk Herefords, Churchill Cattle Co., and Stuber Ranch. He sires volume, pigment, fleshing ability, and eye appeal, and he could be one of the top carcass sires we have ever raised. The first 3 heifers that we have sold out of him have averaged \$35,000 and a son topped Van Newkirks Sale at \$42,000. His pedigree is loaded with elite donor females and his maternal brothers are some of the best bulls in our sale this year. Top 5% on Scrotal, Milk, M&G, CW, REA, MARB, BMI\$ and CHBS, and top 10% on WW EPD. **13 sons sell!**



HH ADVANCE 0159H

Reference
Sire

ADDITIONAL REFERENCE SIRES

	CALVED	REG. NO.	CED	BW	WW	YW	SCR	MLK	REA	MARB	BMI\$	CHBS
HH ADVANCE 1045L	01/23/2001	42151369	6.5	1.5	53	91	1.1	9	0.85	0.64	361	204
HH ADVANCE 8008F	12/29/2017	43896716	6.2	1.9	70	115	1.8	36	0.56	0.35	393	156
HH ADVANCE 8071F ET	01/09/2018	43896770	3.5	4	55	82	0.7	29	0.5	0	347	112
HH ADVANCE 8120F ET	01/13/2018	43896810	-3.6	5.2	64	108	1.1	24	0.68	0.23	385	164
HH DOMINO 9515 ET	01/30/2019	44017186	2.4	4.6	64	107	0.6	22	0.61	0.12	389	130
CL 1 DOMINO 0176H 1ET	01/28/2020	44141284	6.8	1.6	58	86	1.4	28	0.28	0.09	347	113
CL 1 DOMINO 8232F	04/08/2018	43903403	-1.3	2.2	65	114	1.4	35	0.49	0.38	321	141
DH DOMINO 392A	12/08/2013	43459361	5.3	2.7	73	121	1.0	36	0.61	-0.1	268	101
DH ADVANCE 736	10/12/2007	42869035	2.8	2.9	57	90	0.8	24	0.51	-0.02	377	103

EXPLANATION OF BREED EPDS

CALVING EASE- DIRECT (CED)

CE EPD is based on calving ease scores and birth weights and is measured on a percentage. CE EPD indicates the influence of the sire on calving ease in females calving at 2 years of age. For example, if sire A has a CE EPD of 6 and sire B has a CE EPD of -2, then you would expect on average if comparably mated, sire A's calves would be born with an 8% more likely chance of being unassisted when compared to sire B's calves.

BIRTH WEIGHT (BW)

BW EPD is an indicator trait for calving ease and is measured in pounds. For example, if sire A has a BW EPD of 3.6 and sire B has a BW EPD of 0.6, then you would expect on average if comparably mated, sire A's calves would come 3 lb. heavier at birth when compared to sire B's calves. Larger BW EPDs usually, but not always, indicate more calving difficulty. The figure in parentheses found after each EPD is an accuracy value or reliability of the EPD.

WEANING WEIGHT (WW)

Weaning Weight (WW) WW EPD is an estimate of pre-weaning growth that is measured in pounds. For example, if sire A has a WW EPD of 60 and sire B has a WW EPD of 40, then you would expect on average if comparably mated, sire A's calves would weigh 20 lb. heavier at weaning when compared to sire B's calves.

YEARLING WEIGHT (YW)

YW EPD is an estimate of post-weaning growth that is measured in pounds. For example, if sire A has a YW EPD of 100 and sire B has a YW EPD of 70, then you would expect on average if comparably mated, sire A's calves would weigh 30 lb. heavier at a year of age when compared to sire B's calves.

Scrotal Circumference (SCR)

Measured in centimeters and adjusted to 365 days of age, SC EPD is the best estimate of fertility. It is related to the bull's own semen quantity and quality, and is also associated with age at puberty of sons and daughters. Larger SC EPDs suggest younger age at puberty. Yearling sons of a sire with a 0.7 SC EPD should have yearling scrotal circumference measurements that average 0.7 centimeters (cm) larger than progeny by a bull with an EPD of 0.0 cm.

MATERNAL MILK EPD (MILK)

The milking ability of a sire's daughters is expressed in pounds of calf weaned. It predicts the difference in average weaning weights of sires' daughters' progeny due to milking ability. Daughters of the sire with a +14 MM EPD should produce progeny with 205-day weights averaging 24 lb. more (as a result of greater milk production) than daughters of a bull with a MM EPD of -10 lb. (14 minus -10.0 = 24 lb.). This difference in weaning weight is due to total milk production during the entire lactation.

TEAT SIZE (TEAT)

TEAT EPDs are reported on a 9 (very small) to 1 (very large, balloon shaped) scoring scale. Differences in sire EPDs predict the difference expected in the sires' daughters' udder characteristics when managed in the same environment.

For example, if sire A has a teat size EPD of 0.4, and sire B has a teat size EPD of -0.1, the difference in the values is 0.5, or one-half of a score. If daughters of sires A and B are raised and managed in the same environment, you would expect half a score smaller teat size in daughters of sire A, compared to sire B.

RIBEYE AREA (REA)

REA EPDs reflect differences in an adjusted 365-day ribeye area measurement based on carcass measurements of harvested cattle. Sires with relatively higher REA EPDs are expected to produce better- muscled and higher percentage yielding slaughter progeny than will sires with lower REA EPDs. Ultrasound measurements are also incorporated into this trait and have been shown to be highly correlated with the performance of slaughter progeny. All data is expressed on a carcass scale.

MARBLING (MARB)

MARB EPDs reflect differences in an adjusted 365-day marbling score (intramuscular fat, [IMF]) based on carcass measurements of harvested cattle. Breeding cattle with higher MARB EPDs should produce slaughter progeny with a higher degree of IMF and therefore higher quality grades. Ultrasound measurements are also incorporated into this trait and have been shown to be highly correlated with the performance of slaughter progeny. All data is expressed on a carcass scale.

BALDY MATERNAL INDEX (\$BMI)

The BMI\$ is a maternally focused index that is based on a production system that uses Hereford x Angus cross cows. Progeny of these cows are directed towards Certified Hereford Beef. This index has significant weight on Sustained Cow Fertility, which predicts fertility and longevity of females. There is a slightly positive weight on Weaning Weight, Mature Cow Weight and Milk which accounts for enough growth but ensures females do not increase inputs. There is some negative emphasis on Dry Matter Intake, but a positive weighting on Carcass Weight which is anticipated to provide profitability from finishing of non-replacement females and castrated males. Marbling and Rib-eye Area are also positively weighted to keep the harvested progeny successful for CHB. This index is geared to identify Hereford bulls that will be profitable when used in a rotational cross with mature commercial Angus cows.

Certified Hereford Beef Index (\$CHB)

The Certified Hereford Beef Index is a terminal sire index that is built on a production system where Hereford bulls are mated to mature commercial Angus cows and all progeny will be targeted for Certified Hereford Beef after the finishing phase. This index has significant weight on Carcass Weight to ensure profit on the rail. As well there is a positive weighting for Average Daily Gain along with a negative weighting on Dry Matter Intake to ensure efficient pounds of growth in the finishing phase. Keep in mind, this production system takes advantage of complimentary breeding with the commercial Angus cow. Although Marbling is weighted positively in this index, a positive weighting for Rib-eye Area and a negative weighting for Back Fat are a greater priority in this index to allow for optimum end-product merit. This is the only index that has no emphasis on fertility. Remember that no replacement heifers are being retained.

**Holden
Herefords**
www.holdenherefords.com



The Power of Genomically Enhanced EPDs

The American Hereford Association (AHA) has embraced the use of genomics into their genetic evaluation by launching a first of its kind single step analysis that utilizes the marker effects of specific traits. Likewise, AHA is directly estimating accuracy values rather than approximating. The direct estimation of accuracy results in a more conservative value but a more accurate value than previous methodologies. The AHA is producing the most reliable genetic evaluation that is supported by Whole Herd TPR™ and genomics, which will give prospective buyers added confidence in purchasing young and unproven animals.

Buying animals that have a genomic profile incorporated into their Expected Progeny Difference (EPD) offers many advantages that allow for quicker breed and herd improvement. Below is a table showing the average increase in accuracy when buying a young animal with a Genomic Enhanced EPD (GE-EPD) versus an animal without a GE-EPD. Similarly, an effective progeny number increase is listed by trait that shows how many progeny equate to a genomic enhancement of a young animal (e.g. yearling). That's right, buying a young animal that has been genotyped is like having 2-17 progeny, depending on the trait. The proof gained on young, non-parent animals, through a genomic enhancement is valuable and greatly mitigates the risk and allows for more directed selection.



Each animal tested is recognized with the AHA GE-EPD logo.

AHA Trait	Accuracy Improvement	Effective Progeny Number Increase*
Calving Ease	0.09	17
Birth Weight	0.12	8
Weaning Weight	0.14	12
Yearling Weight	0.16	9
Scrotal Circumference	0.17	6
Mature Cow Weight	0.12	4
Udder Suspension	0.17	7
Teat Size	0.17	7
Carcass Weight	0.11	3
Fat	0.08	2
Rib-Eye Area	0.07	2
Marbling	0.10	3

* Effective Progeny Number Increase (EPNI)- EPNI is the difference gained for genotyped animals versus non-genotyped animals.



YEARLING BULLS

This group of yearling bulls represents the top 75% of the bull calves born in our 2022 calf crop. We feel they are one of the best sets we have ever offered for sale when you combine EPDs, phenotype, performance, carcass, strength, and cow power and we are extremely proud of the quality and uniformity in this group from top to bottom. They are stout made, well marked, long bodied and have top notch performance and ultrasound data to back it up. They have all been semen checked and are ready to go to work for you. 100% of these bulls have AHA GE EPDs to increase the accuracy of their EPDs, and they also are all parentage verified. We invite you to look them over, and we feel that you will be very impressed with the consistency in type and kind in this powerful set of bulls. There are many full and 3/4 brothers in this group also, and almost 40% are ET calves from our extensive ET program.

The average EPDs on this group of bulls is

CED +4.0 BW +2.6 WW +60 YW +95 Scrotal +1.2 Milk +30 M&G +61 TEAT +1.3 REA +.43 MARB +.25 BMI\$370 CHB\$ 135

The average bull in our sale offering ranks as follows:

Top 40% CED, Top 25% WW, Top 30% YW, Top 25% Milk, Top 20% M&G, Top 40% TEAT, Top 15% MARB, top 30% on \$BMI, and top 15% on CHB\$

This consistent quality across the board on EPDs and Profit Indexes shows our commitment to multi trait selection. Combine this with 70 years of common sense, balanced trait selection, linebreeding, and selecting for strong maternal lines that are fertile and easy fleshing, well pigmented, and great uddered, and it adds up to bulls that will add tremendous value to your herd in all phases of beef production.

These bulls were again fed out on the CHS Feeds ration called Holden Bull Challenger. It is a high fiber, low fat pellet that we have fed for the last 20 years. The bulls gained over 3.5 lbs. a day on a 130 day gain test and have an average 205 day weight of 755 lbs., an average 365 day weight of 1365 lbs. and an average scrotal of 38 cm. They also scanned an average REA of 13.49, and an average IMF score of 2.92%.

Scrotal Measurements were taken on 1-10-2023

2002K		HH ADVANCE 2002K ET		AHA GE EPD	
BULL	CALVED - 12/27/2021	REGISTRATION - 44346666			
CL 1 DOMINO 776E 1ET		HH ADVANCE 5047C ET	CED	-0.9	
CL 1 DOMINO 001H		CL 1 DOMINETTE 1178Y	BW	+1.8	
CL 1 DOMINETTE 8150F		CL 1 DOMINO 6168D	WW	+62	
		CL 1 DOMINETTE 6161D	YW	+98	
CL 1 DOMINO 215Z		CL 1 DOMINO 9122W 1ET	SCR	+0.9	
HH MISS ADVANCE 5062C ET		CL 1 DOMINETTE 055X	MILK	+33	
HH MISS ADVANCE 1072Y ET		HH ADVANCE 4055P	REA	+0.9	
		HH MISS ADVANCE 7003T	MARB	+24	
BIRTH WT	205 WT	NR	365 WT	YR	ADJ REA
68	730	ET	1301	ET	11.70
					3.23
					BMI\$ +339
					CHB\$ +115
PIGMENT	LEFT EYE 100%	RIGHT EYE 100%	SCROTAL 42		

Big testicled, thick butted and short marked 001H son out of a full sister to the 5044C and 5019C sires. Dam sold for \$20,000 in our 2019 Female Sale

- ♦ Curve bending numbers and ranks in the top 15% on Milk and MARB EPDs
- ♦ Full brothers sell as Lots 2011K and 2028K and a maternal brother as Lot 2168K

2003K		HH ADVANCE 2003K		AHA GE EPD	
BULL	CALVED - 12/27/2021	REGISTRATION - 44346667			
CL 1 DOMINO 776E 1ET		HH ADVANCE 5047C ET	CED	+8.3	
CL 1 DOMINO 001H		CL 1 DOMINETTE 1178Y	BW	-0.3	
CL 1 DOMINETTE 8150F		CL 1 DOMINO 6168D	WW	+56	
		CL 1 DOMINETTE 6161D	YW	+84	
HH ADVANCE 6007D ET		CL 1 DOMINO 420B 1ET	SCR	+0.3	
HH MISS ADVANCE 90436 ET		HH MISS ADVANCE 6033S ET	MILK	+29	
HH MISS ADVANCE 2077Z		HH ADVANCE 8203U ET	REA	+42	
		HH MISS ADVANCE 9065W ET	MARB	+29	
BIRTH WT	205 WT	NR	365 WT	YR	ADJ REA
62	763	104	1258	93	15.40
					2.35
					BMI\$ +447
					CHB\$ +146
PIGMENT	LEFT EYE 100%	RIGHT EYE 80%	SCROTAL 34		

Calving ease bull with lots of muscle and shape and should sire incredible daughters. Dam is a full sister to our 9073G herd sire.

- ♦ Top 5% on BW, UDDR, TEAT, CWT, and BMI\$, and top 10% on MARB and CHB\$
- ♦ Ratioed 114 on REA

2005K		HH ADVANCE 2005K ET		AHA GE EPD	
BULL	CALVED - 12/27/2021	REGISTRATION - 44346669			
HH ADVANCE 7156E ET		HH ADVANCE 3297A ET	CED	+10.3	
CL 1 DOMINO 917G		HH MISS ADVANCE 1056Y ET	BW	-1.3	
CL 1 DOMINETTE 7111E		HH ADVANCE 5047C ET	WW	+42	
		CL 1 DOMINETTE 4136B	YW	+59	
CL 1 DOMINO 4150B		CL 1 DOMINO 215Z	SCR	+1.6	
HH MISS ADVANCE 7051E		CL 1 DOMINETTE 058X	MILK	+31	
HH MISS ADVANCE 5144C		HH ADVANCE 2091Z	REA	+1.18	
		HH MISS ADVANCE 2166Z ET	MARB	+38	
BIRTH WT	205 WT	NR	365 WT	YR	ADJ REA
68	752	ET	1291	ET	12.80
					3.36
					BMI\$ +362
					CHB\$ +113
PIGMENT	LEFT EYE 100%	RIGHT EYE 100%	SCROTAL 39		

Superior calving ease, deep bodied, well marked, and moderate framed. Dam is a top donor out of a great cow family.

- ♦ Top 5% on BW, Scrotal, TEAT, and MARB, top 10% on CED, and top 15% on UDDR
- ♦ Full brothers sell as Lots 2006K and 2016K

2006K		HH ADVANCE 2006K ET		AHA GE EPD	
BULL	CALVED - 12/28/2021	REGISTRATION - 44346670			
HH ADVANCE 7156E ET		HH ADVANCE 3297A ET	CED	+10.9	
CL 1 DOMINO 917G		HH MISS ADVANCE 1056Y ET	BW	-0.9	
CL 1 DOMINETTE 7111E		HH ADVANCE 5047C ET	WW	+49	
		CL 1 DOMINETTE 4136B	YW	+76	
CL 1 DOMINO 4150B		CL 1 DOMINO 215Z	SCR	+1.7	
HH MISS ADVANCE 7051E		CL 1 DOMINETTE 058X	MILK	+31	
HH MISS ADVANCE 5144C		HH ADVANCE 2091Z	REA	+47	
		HH MISS ADVANCE 2166Z ET	MARB	+25	
BIRTH WT	205 WT	NR	365 WT	YR	ADJ REA
72	736	ET	1294	ET	13.22
					2.94
					BMI\$ +387
					CHB\$ +125
PIGMENT	LEFT EYE 100%	RIGHT EYE 100%	SCROTAL 40		

Full brother to 2005K and made from the same mold. Heifer bull deluxe with extra maternal and carcass strength. Moderate framed, well marked, big ribbed, and easy fleshing.

- ♦ Top 5% on CED, BW, Scrotal, and TEAT, top 15% on UDDR and MARB EPDs
- ♦ Full brother to Lots 2005K and 2016K

**2014K****HH ADVANCE 2014K**

BULL	CALVED - 12/29/2021	REGISTRATION - 44346678
CL 1 DOMINO 883F 1ET	CL 1 DOMINO 6128D 1ET	
HH ADVANCE 0074H ET	CL 1 DOMINETTE 450B	
HH MISS ADVANCE 1010Y ET	HH ADVANCE 9144W	
	HH MISS ADVANCE 6033S ET	
HH ADVANCE 6186D ET	HH ADVANCE 3006A	
HH MISS ADVANCE 9189G ET	HH MISS ADVANCE 5139R ET	
HH MISS ADVANCE 0121X	HH ADVANCE 8203U ET	
	HH MISS ADVANCE 7050T	

BIRTH WT	205 WT	NR	365 WT	YR	ADJ REA	ADJ IMF	BMIS
89	754	103	1389	102	14.53	2.54	+338

PIGMENT	LEFT EYE 100%	RIGHT EYE 100%	SCROTAL 38	CHBS
---------	---------------	----------------	------------	------

Goggle eyed, thick made, stylish bull that is loaded with carcass. Dam is out of the great 0121X donor cow.

♦ Top 5% on MARB and CHBS and top 15% on REA

2011K**HH ADVANCE 2011K ET**

BULL	CALVED - 12/28/2021	REGISTRATION - 44346675
CL 1 DOMINO 776E 1ET	HH ADVANCE 5047C ET	
CL 1 DOMINO 001H	CL 1 DOMINETTE 1178Y	
CL 1 DOMINETTE 8150F	CL 1 DOMINO 6168D	
	CL 1 DOMINETTE 6161D	
CL 1 DOMINO 215Z	CL 1 DOMINO 9122W 1ET	
HH MISS ADVANCE 5062C ET	CL 1 DOMINETTE 055X	
HH MISS ADVANCE 1072Y ET	HH ADVANCE 4055P	
	HH MISS ADVANCE 7003T	

BIRTH WT	205 WT	NR	365 WT	YR	ADJ REA	ADJ IMF	BMIS
92	786	ET	1359	ET	13.72	2.92	+352

PIGMENT	LEFT EYE 100%	RIGHT EYE 100%	SCROTAL 38	CHBS
---------	---------------	----------------	------------	------

Look at the rib shape and hip in this powerhouse bull. Excellent performance and maternal strength and out of a top donor cow. This is a great flush of full brothers out of the 5062C donor cow.

- ♦ Top 10% on WW and M&G, top 15% on YW and Milk, and top 20% on CHBS
- ♦ Full brothers sell as Lots 2002K and 2028K
- ♦ Maternal brother 2168K is our top son out of 9073G

**2012K****HH ADVANCE 2012K**

BULL	CALVED - 12/28/2021	REGISTRATION - 44346676
CL 1 DOMINO 6187D	HH ADVANCE 4067B ET	
CL 1 DOMINO 8232F	CL 1 DOMINETTE 450B	
CL 1 DOMINETTE 4131B	CL 1 DOMINO 215Z	
	MONTANA MISS 1179Y	
HH ADVANCE 1098Y	HH ADVANCE 8050U ET	
HH MISS ADVANCE 4020B ET	HH MISS ADVANCE 9065W ET	
HH MISS ADVANCE 9150W ET	HH ADVANCE 4055P	
	HH MISS ADVANCE 1088L	

BIRTH WT	205 WT	NR	365 WT	YR	ADJ REA	ADJ IMF	BMIS
90	662	90	1206	89	11.52	3.22	+376

PIGMENT	LEFT EYE 100%	RIGHT EYE 100%	SCROTAL 37	CHBS
---------	---------------	----------------	------------	------

Calving ease bull that is complete patterned, well marked and out of a top donor cow. Lots of functionality and udder quality in this pedigree.

- ♦ Top 5% on TEAT, top 15% on UDDR and MARB, and top 20% on BW EPD

2016K**HH ADVANCE 2016K ET**

BULL	CALVED - 12/29/2021	REGISTRATION - 44346680
HH ADVANCE 7156E ET	HH ADVANCE 3297A ET	
CL 1 DOMINO 917G	HH MISS ADVANCE 1056Y ET	
CL 1 DOMINETTE 7111E	HH ADVANCE 5047C ET	
	CL 1 DOMINETTE 4136B	
CL 1 DOMINO 4150B	CL 1 DOMINO 215Z	
HH MISS ADVANCE 7051E	CL 1 DOMINETTE 058X	
HH MISS ADVANCE 5144C	HH ADVANCE 2091Z	
	HH MISS ADVANCE 2166Z ET	

BIRTH WT	205 WT	NR	365 WT	YR	ADJ REA	ADJ IMF	BMIS
87	775	ET	1333	ET	13.63	2.58	+313

PIGMENT	LEFT EYE 100%	RIGHT EYE 100%	SCROTAL 42	CHBS
---------	---------------	----------------	------------	------

Excellent rib shape, muscle pattern, and substance in this curve bender herd bull prospect. 2016K is moderate framed, easy fleshing, and loaded with carcass also. Here is an all around bull that checks a lot of boxes.

- ♦ Top 3% on Scrotal and CW, top 10% on CHBS, and top 20% on WW, Milk, and REA EPDs
- ♦ Dam is a top donor with progeny ratios of BW-94.5, NR-109.7, YR-105.7, and IMF ratio 105
- ♦ Full brothers sell as Lots 2005k and 2006K



2018K		HH ADVANCE 2018K ET		GE-EPD				
BULL		CALVED - 12/29/2021		REGISTRATION - 44346682				
CL 1 DOMINO 776E 1ET		HH ADVANCE 5047C ET		CED	-5.3			
CL 1 DOMINO 001H	CL 1 DOMINETTE 1178Y		BW	+4.7				
	CL 1 DOMINO 6168D		WW	+75				
	CL 1 DOMINETTE 6161D		YW	+123				
	CL 1 DOMINO 091X		SCR	+1.1				
HH ADVANCE 3297A ET		HH MISS ADVANCE 9228W		MILK	+40			
HH MISS ADVANCE 6317D		CL 1 DOMINO 1131Y 1ET		REA	+0.83			
HH MISS ADVANCE 4287B ET		HH MISS ADVANCE 1263Y ET		MARB	+0.33			
BIRTH WT	205 WT	NR	365 WT	YR	ADJ REA	ADJ IMF	BMS	+374
106	912	ET	1509	ET	14.53	2.25	CHBS	+183
PIGMENT		LEFT EYE 100%		RIGHT EYE 100%		SCROTAL 38		SCHE

POWERHOUSE HERD BULL PROSPECT

2018K is a scale crusher with extra length of body, dimension, pigment, and eye appeal. He is the heaviest actual weaning weight bull that we have raised. He is a maternal brother to the 0159H sire and his pedigree is loaded with great cows. Outstanding combination of growth, maternal, and carcass with the phenotype to go with it.

- ♦ Weaned at 1000 lbs. on Aug. 22, 2022 and weighed 1500 on December 28, 2022
- ♦ Top 1% on WW, YW, Milk, M&G, CWT, and CHB\$, top 2% on REA, top 10% on MARB EPD
- ♦ #2 bull in the sale on CHB\$ at 183
- ♦ Dam is an elite donor with a proven track record of producing top sires. Maternal granddam is the \$45,000 4287B donor cow that is the dam of our 0022H herd sire
- ♦ Full brother sells as Lot 2062K and maternal brother as Lot 2246K

2021K		HH ADVANCE 2021K		GE-EPD				
BULL		CALVED - 12/31/2021		REGISTRATION - 44346685				
CL 1 DOMINO 776E 1ET		HH ADVANCE 5047C ET		CED	-1.4			
CL 1 DOMINO 001H	CL 1 DOMINETTE 1178Y		BW	+3.7				
	CL 1 DOMINO 6168D		WW	+61				
	CL 1 DOMINETTE 6161D		YW	+101				
	CL 1 DOMINO 091X		SCR	+1.3				
HH ADVANCE 3297A ET		HH MISS ADVANCE 9228W		MILK	+26			
HH MISS ADVANCE 8247F		HH ADVANCE 8203U ET		REA	+0.20			
HH MISS ADVANCE 2178Z		HH MISS ADVANCE 9119W		MARB	+0.21			
BIRTH WT	205 WT	NR	365 WT	YR	ADJ REA	ADJ IMF	BMS	+338
92	711	97	1341	99	12.26	2.44	CHBS	+131
PIGMENT		LEFT EYE 100%		RIGHT EYE 90%		SCROTAL 38		SCHE

Goggle eyed bull that just does a lot right. 2021K is solid in all areas and out of a maternal sister to our 0011H herd sire

- ♦ Top 20% on YW, Scrotal, MARB, and CHB\$

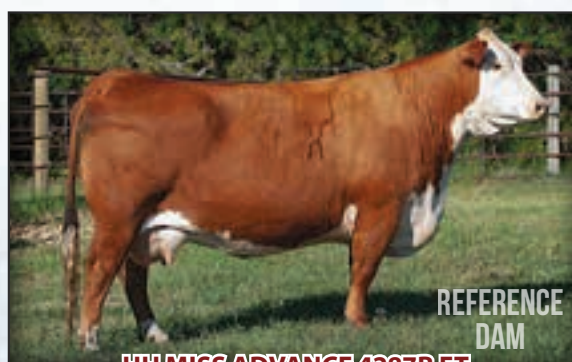

HH MISS ADVANCE 4287B ET

Dam of sire 0022H

Maternal granddam of Lots 2018K, 2062K, and 2246K and sire 0159H



**PREMIER
HERD BULL
PROSPECT**

2025K

2025K

HH ADVANCE 2025K ET

**ALFA
GE-EPD**

BULL	CALVED - 1/1/2022	REGISTRATION - 44346689
CL 1 DOMINO 776E 1ET	HH ADVANCE 5047C ET	
CL 1 DOMINO 001H	CL 1 DOMINETTE 1178Y	
CL 1 DOMINETTE 8150F	CL 1 DOMINO 6168D	
	CL 1 DOMINETTE 6161D	
	CL 1 DOMINO 955W	
HH ADVANCE 221 ET	HH MISS ADVANCE 5152R	
HH MISS ADVANCE 6169D	HH ADVANCE 8203U ET	
HH MISS ADVANCE 2077Z	HH MISS ADVANCE 9065W ET	

CED	+1.5
BW	+2.4
WW	+63
YW	+96
SCR	+1.1
MILK	+37
REA	+61
MARB	+05
BMS	+430
CHBS	+121

BIRTH WT	205 WT	NR	365 WT	YR	ADJ REA	ADJ IMF	BMS
93	791	ET	1450	ET	13.68	2.72	

PIGMENT	LEFT EYE	100%	RIGHT EYE	100%	SCROTAL	37
---------	----------	------	-----------	------	---------	----

PREMIER HERD BULL PROSPECT

One of the most complete patterned bulls we have ever raised, and out of one of my very favorite cows. 2025K is well marked, deep ribbed, big hipped, and beautiful through his front shoulder and neck. He has an outstanding EPD profile across the board, and he just looks like a bull that will sire top end sons and elite daughters. Here is a bull that we feel is a breed improver.

- ♦ Top 4% on Milk, M&G, UDDR, and CW, top 10% on BMI\$, top 15% on WW and REA EPDs
- ♦ Maternal brother to the 1128J herd sire that sold to Van Newkirk Herefords for \$65,000 for 1/2 interest
- ♦ Dam is as functional as you can make with extra fleshing ability, pigment, and a beautiful udder. She is a maternal sister to our 9073G herd sire and backed by generations of top donors.
- ♦ Selling 1/2 interest and 1/2 possession. Buyer has first choice on possession.



**REFERENCE
DAM**

HH MISS ADVANCE 6169D

Dam of Lot 2025K

2028K

HH ADVANCE 2028K ET



BULL	CALVED - 1/2/2022	REGISTRATION - 44346692
CL 1 DOMINO 776E 1ET	HH ADVANCE 5047C ET	
CL 1 DOMINETTE 8150F	CL 1 DOMINETTE 1178Y	
CL 1 DOMINO 215Z	CL 1 DOMINO 6168D	
HH MISS ADVANCE 5062C ET	CL 1 DOMINETTE 6161D	
HH MISS ADVANCE 1072Y ET	CL 1 DOMINO 9122W 1ET	
	CL 1 DOMINETTE 055X	
	HH ADVANCE 4055P	
	HH MISS ADVANCE 7003T	

CED	-0.6
BW	+3.1
WW	+61
YW	+92
SCR	+1.1
MILK	+26
REA	+2.1
MARB	+0.3
BMI\$	+329
CHBS	+85

BIRTH WT	205 WT	NR	365 WT	YR	ADJ REA	ADJ IMF	BMI\$	CHBS
99	761	ET	1357	ET	11.39	2.25		

PIGMENT LEFT EYE 100% RIGHT EYE 100% SCROTAL 37

Here is another bull out of the 001H x 5062C donor cow flush. 2028K is well marked and stout made with excellent individual performance.

- ♦ Top 25% on WW and top 20% on TEAT and UDDR
- ♦ Full brothers sell as Lots 2002K and 2011K



2031K

2031K

HH ADVANCE 2031K ET



BULL	CALVED - 1/2/2022	REGISTRATION - 44346695
HH ADVANCE 7088E	CL 1 DOMINO 420B 1ET	
HH ADVANCE 0159H	HH MISS ADVANCE 4021B	
HH MISS ADVANCE 6317D	HH ADVANCE 3297A ET	
	HH MISS ADVANCE 4287B ET	
CL 1 DOMINO 215Z	CL 1 DOMINO 9122W 1ET	
CL 1 DOMINETTE 4136B	CL 1 DOMINETTE 055X	
CL 1 DOMINETTE 759T 1ET	CL 1 DOMINO 590R	
	CL 1 DOMINETTE 193L	

CED	+4.7
BW	+1.8
WW	+54
YW	+81
SCR	+1.8
MILK	+28
REA	+5.9
MARB	+3.3
BMI\$	+420
CHBS	+144

BIRTH WT	205 WT	NR	365 WT	YR	ADJ REA	ADJ IMF	BMI\$	CHBS
88	747	ET	1271	ET	14.39	3.87		

PIGMENT LEFT EYE 100% RIGHT EYE 100% SCROTAL 39

You have to admire the softness, rib shape, pigment, and overall functionality in this herd bull prospect. He is a calving ease bull that is loaded with maternal and carcass. Dam was the leadoff cow in Cooper's 2019 Female Sale and is absolutely perfect uddered still at 9 years of age.

- ♦ Ratioed 107 on REA and 131 on IMF
- ♦ Top 2% on Scrotal, top 10% on MARB, BMI\$, and CHBS, and top 15% on REA EPD
- ♦ Maternal brother sells as Lot 2118K and dam sells as Lot 4136B
- ♦ Maternal brother to our 995G herd sire and the dam of our 917G herd sire



TOP
HERD BULL
PROSPECT

2034K

2034K

HH ADVANCE 2034K ET



BULL	CALVED - 1/3/2022	REGISTRATION - 44346698
HH ADVANCE 7088E	CL 1 DOMINO 420B 1ET	
HH ADVANCE 0159H	HH MISS ADVANCE 4021B	
HH MISS ADVANCE 6317D	HH ADVANCE 3297A ET	
	HH MISS ADVANCE 4287B ET	
HH ADVANCE 6007D ET	CL 1 DOMINO 420B 1ET	
HH MISS ADVANCE 8099F ET	HH MISS ADVANCE 6033S ET	
HH MISS ADVANCE 1072Y ET	HH ADVANCE 4055P	
	HH MISS ADVANCE 7003T	

CED	+2.6
BW	+3.7
WW	+55
YW	+87
SCR	+1.8
MILK	+31
REA	+4.5
MARB	+3.6
BMI\$	+407
CHBS	+155

BIRTH WT	205 WT	NR	365 WT	YR	ADJ REA	ADJ IMF	BMI\$	CHBS
93	832	ET	1427	ET	14.81	3.98		

PIGMENT LEFT EYE 100% RIGHT EYE 100% SCROTAL 37

TOP HERD BULL PROSPECT

Pigment, volume, rib shape, big hip, and loads of eye appeal in this sound made 0159H son. He is soft made, easy doing, and scanned his eye balls out. Dam is a top cow and there are 6 generations of donors on the bottom side of this pedigree. Cow power, carcass, and phenotype in a great package.

- ♦ Ratioed 110 on REA and 135 on IMF; top 10% on MARB and top 4% on CHBS
- ♦ Top 2% on Scrotal and top 15% on BMI\$
- ♦ Full brothers sell as Lots 2038K, 2045K, and 2080K, and maternal brother as Lot 2072K

2037K

HH ADVANCE 2037K



BULL	CALVED - 1/3/2022	REGISTRATION - 44346700
HH ADVANCE 7088E	CL 1 DOMINO 420B 1ET	
HH ADVANCE 0159H	HH MISS ADVANCE 4021B	
HH MISS ADVANCE 6317D	HH ADVANCE 3297A ET	
	HH MISS ADVANCE 4287B ET	
HH ADVANCE 6007D ET	CL 1 DOMINO 420B 1ET	
HH MISS ADVANCE 8104F ET	HH MISS ADVANCE 6033S ET	
HH MISS ADVANCE 2178Z	HH ADVANCE 8203U ET	
	HH MISS ADVANCE 9119W	

CED	+2.3
BW	+4.2
WW	+61
YW	+85
SCR	+1.3
MILK	+31
REA	+3.7
MARB	+4.2
BMI\$	+408
CHBS	+144

BIRTH WT	205 WT	NR	365 WT	YR	ADJ REA	ADJ IMF	BMI\$	CHBS
96	740	101	1320	97	13.21	4.18		

PIGMENT LEFT EYE 100% RIGHT EYE 100% SCROTAL 38

There is a lot to like about this bull. He is very well made with extra pigment and depth of side. Dam is a full sister to our 8120F herd sire

- ♦ Ratioed 144 on IMF and top 3% on MARB EPD
- ♦ Top 15% on BMI\$ and top 10% on CHBS

2038K		HH ADVANCE 2038K ET		ATAA GE-EPD	
BULL	CALVED - 1/3/2022	REGISTRATION - 44346701		CED	+2.2
HH ADVANCE 7088E	CL 1 DOMINO 420B 1ET	BW		+4.1	
HH ADVANCE 0159H	HH MISS ADVANCE 4021B	WW		+59	
HH MISS ADVANCE 6317D	HH ADVANCE 3297A ET	YW		+88	
HH ADVANCE 6007D ET	HH MISS ADVANCE 4287B ET	SCR		+1.7	
HH MISS ADVANCE 8099F ET	CL 1 DOMINO 420B 1ET	MILK		+29	
HH MISS ADVANCE 1072Y ET	HH MISS ADVANCE 6033S ET	REA		+69	
	HH ADVANCE 4055P	MARB		+14	
	HH MISS ADVANCE 7003T	BMS		+398	
BIRTH WT	205 WT	NR	365 WT	YR	ADJ REA
88	749	ET	1264	ET	15.11
					2.56
PIGMENT	LEFT EYE 100%	RIGHT EYE 100%	SCROTAL 38		CHBS +135

Deep sided, well marked, soft made 0159H son. Lots of carcass and functionality in this bull.

- ♦ Top 5% on Scrotal and CW, top 10% on REA, top 15% on BMS and CHBS
- ♦ Full brothers sell as Lots 2034K, 2045K, and 2080K



2042K		HH ADVANCE 2042K ET		ATAA GE-EPD	
BULL	CALVED - 1/4/2022	REGISTRATION - 44346703		CED	+5.4
HH ADVANCE 7088E	CL 1 DOMINO 420B 1ET	BW		+2.3	
HH ADVANCE 0159H	HH MISS ADVANCE 4021B	WW		+57	
HH MISS ADVANCE 6317D	HH ADVANCE 3297A ET	YW		+86	
HH ADVANCE 5148C ET	HH MISS ADVANCE 4287B ET	SCR		+1.5	
HH MISS ADVANCE 8123F	L1 DOMINO 01498	MILK		+30	
HH MISS ADVANCE 6043D	HH MISS ADVANCE 0232X	REA		+39	
	HH ADVANCE 3006A	MARB		+44	
	HH MISS ADVANCE 4021B	BMS		+417	
BIRTH WT	205 WT	NR	365 WT	YR	ADJ REA
89	742	ET	1227	ET	13.22
					4.56
PIGMENT	LEFT EYE 100%	RIGHT EYE 100%	SCROTAL 39		CHBS +138

Well marked, stylish made, sound moving that is fancy fronted and out of the 8123F that topped our 2022 Female sale at \$47,500. 2042K will sire exceptional daughters and add carcass quality to his progeny.

- ♦ #1 bull on IMF ratio at 144 and top 3% on MARB EPD
- ♦ Top 10% on Scrotal and BMS and top 15% on CHBS
- ♦ 3 full sisters have sold for an average price of over \$35,000 including the 2066K heifer that topped the Females of the Front Range Sale in Denver at \$56,000
- ♦ Maternal brother sells as Lot 2216K
- ♦ We are retaining a maternal brother to use in our herd this year.

2043K		HH ADVANCE 2043K		ATAA GE-EPD	
BULL	CALVED - 1/4/2022	REGISTRATION - 44346704		CED	+6.4
CL 1 DOMINO 6128D 1ET	CL 1 DOMINO 386A 1ET	BW		+2.1	
CL 1 DOMINO 883F 1ET	CL 1 DOMINETTE 055X	WW		+55	
CL 1 DOMINETTE 450B	CL 1 DOMINO 215Z	YW		+87	
HH ADVANCE 3297A ET	CL 1 DOMINETTE 1178Y	SCR		+0.9	
HH MISS ADVANCE 8203F	CL 1 DOMINO 091X	MILK		+32	
HH MISS ADVANCE 4011B ET	HH MISS ADVANCE 9228W	REA		+30	
	HH ADVANCE 1098Y	MARB		+27	
	HH MISS ADVANCE 0121X	BMS		+351	
BIRTH WT	205 WT	NR	365 WT	YR	ADJ REA
85	738	101	1319	97	12.42
					3.18
PIGMENT	LEFT EYE 100%	RIGHT EYE 100%	SCROTAL 38		CHBS +125

2043K is a bull that the more you study him the better you like him. He is very complete in his pattern and out of a perfect uddered dam.

- ♦ Top 15% on Milk and MARB
- ♦ Top 20% on CED and top 25% on CHBS

2045K		HH ADVANCE 2045K ET		ATAA GE-EPD	
BULL	CALVED - 1/4/2022	REGISTRATION - 44346706		CED	-0.7
HH ADVANCE 7088E	CL 1 DOMINO 420B 1ET	BW		+3.7	
HH ADVANCE 0159H	HH MISS ADVANCE 4021B	WW		+53	
HH MISS ADVANCE 6317D	HH ADVANCE 3297A ET	YW		+80	
HH ADVANCE 6007D ET	HH MISS ADVANCE 4287B ET	SCR		+1.2	
HH MISS ADVANCE 8099F ET	CL 1 DOMINO 420B 1ET	MILK		+28	
HH MISS ADVANCE 1072Y ET	HH MISS ADVANCE 6033S ET	REA		+21	
	HH ADVANCE 4055P	MARB		+18	
	HH MISS ADVANCE 7003T	BMS		+346	
BIRTH WT	205 WT	NR	365 WT	YR	ADJ REA
92	751	ET	1268	ET	13.82
					3.40
PIGMENT	LEFT EYE 100%	RIGHT EYE 50%	SCROTAL 38		CHBS +107

2045K is another well made, short marked 0159H son that has extra volume and capacity. This flush of bulls out of the 8099F donor are all really solid.

- ♦ Ratioed 103 on REA and 115 on IMF. Top 25% on MARB EPD
- ♦ Full brothers sell as Lots 2034K, 2038K, and 2080K

2046K		HH ADVANCE 2046K		ATAA GE-EPD	
BULL	CALVED - 1/4/2022	REGISTRATION - 44346707		CED	+0.5
CL 1 DOMINO 776E 1ET	HH ADVANCE 5047C ET	BW		+2.4	
CL 1 DOMINO 001H	CL 1 DOMINETTE 1178Y	WW		+64	
CL 1 DOMINETTE 8150F	CL 1 DOMINO 6168D	YW		+103	
HH ADVANCE 3297A ET	CL 1 DOMINETTE 6161D	SCR		+0.9	
HH MISS ADVANCE 7189E ET	CL 1 DOMINO 091X	MILK		+29	
HH MISS ADVANCE 1023Y ET	HH MISS ADVANCE 9228W	REA		+66	
	HH ADVANCE 4055P	MARB		+25	
	HH MISS ADVANCE 7142T	BMS		+364	
BIRTH WT	205 WT	NR	365 WT	YR	ADJ REA
93	719	98	1300	96	15.12
					2.77
PIGMENT	LEFT EYE 100%	RIGHT EYE 100%	SCROTAL 36		CHBS +154

Look at the set of EPDs this well marked 001H son has. He is strong in every area with a moderate BW EPD also. Dam is a full sister to the 7131E donor cow that sold for \$42,500 in our 2022 Female sale to Section 16 Cattle.

- ♦ Top 4% on CHBS, top 10% on REA, top 15% on WW, YW, UDDR, and IMF
- ♦ Dam has an average NR of 105.3 and is a DOD cow

2048K

HH ADVANCE 2048K

ATAA GE-EPD

BULL CALVED - 1/5/2022 REGISTRATION - 44346709

HH ADVANCE 7088E CL 1 DOMINO 420B 1ET
HH MISS ADVANCE 4021B

HH ADVANCE 0159H HH ADVANCE 3297A ET
HH MISS ADVANCE 6317D HH MISS ADVANCE 4287B ET

CL 1 DOMINO 5110C CL 1 DOMINO 3100A 1ET
CL 1 DOMINETTE 055X

HH MISS ADVANCE 8170F HH ADVANCE 221 ET
HH MISS ADVANCE 5069C HH MISS ADVANCE 1154Y ET

CED +0.3
BW +4.3
WW +59
YW +91
SCR +1.2
MILK +38
REA +.57
MARB +.08
BMIS +336
CHBS +121

BIRTH WT	205 WT	NR	365 WT	YR	ADJ REA	ADJ IMF	BMIS
96	787	107	1410	104	14.74	2.79	336

PIGMENT LEFT EYE 100% RIGHT EYE 60% SCROTAL 37

Here is another ripping good 0159H son that would really fire on an Angus cow. Look at his outstanding individual performance. He will sire pounds and leave great daughters.

- ♦ Weaned at 830 lbs. in August and top 5% on Milk and M&G
- ♦ Dam has an average NR of 102.7



TOP
HERD BULL
PROSPECT

2049K

2049K

HH ADVANCE 2049K ET

ATAA GE-EPD

BULL CALVED - 1/5/2022 REGISTRATION - 44346710

CL 1 DOMINO 0141 1ET CL 1 DOMINO 860U
CL 1 DOMINETTE 475P

DH DOMINO 392A DH ADVANCE 736
DH DOMINETTE 7157

HH ADVANCE 5304C ET HH ADVANCE 221 ET
HH MISS ADVANCE 0041X ET

HH MISS ADVANCE 8215F ET HH ADVANCE 8203U ET
HH MISS ADVANCE 0121X HH MISS ADVANCE 7050T

CED +6.9
BW +2.9
WW +65
YW +107
SCR +0.6
MILK +31
REA +.44
MARB +.06
BMIS +344
CHBS +119

BIRTH WT	205 WT	NR	365 WT	YR	ADJ REA	ADJ IMF	BMIS
97	781	ET	1363	ET	13.74	1.65	344

PIGMENT LEFT EYE 25% RIGHT EYE 100% SCROTAL 39

TOP HERD BULL PROSPECT

Big hipped, thick topped, well marked, and fancy fronted bull with fantastic EPDs. Here is a bull that could really cross on 215Z and 3297A pedigrees and not be related. Dam is a deep sided, great uddered, powerhouse female that is now a donor for Hoffman and Stellpflug Cattle Co.

- ♦ Top 10% on YW, top 15 on WW and M&G, top 20% on CED and Milk EPDs
- ♦ Maternal brothers sold in our 2022 Sale to Graft Britton Ranch and to B&D Herefords and Butler Herefords



CARCASS
BULL
DELUXE

2052K

2052K

HH ADVANCE 2052K ET

ATAA GE-EPD

BULL CALVED - 1/5/2022 REGISTRATION - 44346713

HH ADVANCE 932J 1ET HH ADVANCE 6052F
HH MS ADVANCE 4054D

HH ADVANCE 1045L XP L1 DOMINO 90085
HH MS ADV 898H 1ET HH MISS ADVANCE 251B

HH ADVANCE 3297A ET CL 1 DOMINO 091X
HH MISS ADVANCE 9228W

HH MISS ADVANCE 9136G ET HH ADVANCE 1069Y ET
HH MISS ADVANCE 4227B HH MISS ADVANCE 0121X

CED +6.1
BW +1.3
WW +57
YW +95
SCR +0.9
MILK +26
REA +.60
MARB +.64
BMIS +380
CHBS +187

BIRTH WT	205 WT	NR	365 WT	YR	ADJ REA	ADJ IMF	BMIS
85	707	ET	1363	ET	14.24	2.84	380

PIGMENT LEFT EYE 100% RIGHT EYE 100% SCROTAL 36

CARCASS BULL DELUXE

Freckle faced, extra thick, long bodied and absolutely loaded with carcass. 2052K is out of the 1045L bull that was born in 2001, and who is one of the most proven carcass sires in the breed. His dam is a perfect uddered 3297A daughter that goes back to the great 0121X donor cow.

- ♦ Top 1% on TEAT and MARB, and #1 bull in the sale on CHBS at 187
- ♦ Top 15% on UDDR, CW, and REA EPD
- ♦ 2052K is the highest Milk EPD son of 1045L ever produced and also has a very moderate BW EPD
- ♦ Full brother sells as Lot 2085K
- ♦ Retaining a 1/4 in herd semen interest



Brayton says come to the sale and check out this great set of bulls.



**ELITE
HERD BULL
PROSPECT**

2054K

2054K HH ADVANCE 2054K ET							
BULL	CALVED - 1/5/2022		REGISTRATION - 44346715				
CL 1 DOMINO 883F 1ET			CL 1 DOMINO 6128D 1ET	CED	+7.6		
HH ADVANCE 0074H ET			CL 1 DOMINETTE 450B	BW	+2.9		
HH MISS ADVANCE 1010Y ET			HH ADVANCE 9144W	WW	+76		
			HH MISS ADVANCE 6033S ET	YW	+125		
			L1 DOMINO 01498	SCR	+1.3		
HH ADVANCE 5148G ET			HH MISS ADVANCE 0232X	MILK	+36		
HH MISS ADVANCE 8046F			HH ADVANCE 3297A ET	REA	+36		
HH MISS ADVANCE 6185D ET			HH MISS ADVANCE 5139R ET	MARB	+14		
BIRTH WT	205 WT	NR	365 WT	YR	ADJ REA	ADJ IMF	BMI\$
89	800	ET	1471	ET	12.54	2.59	+395
PIGMENT	LEFT EYE 100%	RIGHT EYE 100%	SCROTAL 37	CHBS	+132		

ELITE HERD BULL PROSPECT

Outstanding combination of phenotype combined with an exceptional EPD profile and out of a top donor. 2054K checks all the boxes. He is a smooth moving, well marked, no holes bull that catches your eye in the pen every time. It's rare to have a bull with this much growth and still be top 15% on CED.

- ♦ Top 1% on WW, YW, and M&G, top 5% on Milk, UDDR, and CW, and top 20% on UDDR, BMI\$, and CHB\$
- ♦ Maternal brother to the 0043H bull that sold for \$100,000 in our 2021 Sale
- ♦ Dam is a top donor with a beautiful udder, loads of fleshing ability, and consistently produces high CED and low BW
- ♦ Maternal brother sells as Lot 2199K
- ♦ Retaining a full 1/4 interest



**REFERENCE
DAM**

HH MISS ADVANCE 8046F

Dam of Lots 2054K and 2199K

2057K HH MASTERPLAN 2057K							
BULL	CALVED - 1/6/2022		REGISTRATION - 44347660				
KCF BENNETT STRATEGY Z303			SCHU-LAR ON TARGET 22S	CED	-1.2		
TH MASTERPLAN 183F			KCF MISS REVOLUTION X338 ET	BW	+4.4		
TH 512X 145Y DOMINETTE 57B			FTF PROSPECTOR 145Y	WW	+64		
			TH 122 71I DOMINETTE 512X ET	YW	+112		
HH ADVANCE 5304C ET			HH ADVANCE 221 ET	SCR	+1.3		
HH MISS ADVANCE 8163F ET			HH MISS ADVANCE 0041X ET	MILK	+27		
HH MISS ADVANCE 1043Y ET			HH ADVANCE 4055P	REA	+44		
			HH MISS ADVANCE 7142T	MARB	+13		
BIRTH WT	205 WT	NR	365 WT	YR	ADJ REA	ADJ IMF	BMI\$
103	723	99	1382	102	14.95	2.80	+329
PIGMENT	LEFT EYE 100%	RIGHT EYE 100%	SCROTAL 38	CHBS	+127		

Polled. This bull was a result of mating a few of our cows to a proven polled sire for EPD comparison. He is out of the Masterplan bull raised by Topp Herefords. Extra growth with solid carcass strength in this deep bodied, stout made bull. Lightly scurred.

- ♦ Top 4% on YW, top 15% on WW and UDDR, and top 25% on CHB\$

2058K HH ADVANCE 2058K							
BULL	CALVED - 1/6/2022		REGISTRATION - 44346718				
HH ADVANCE 7156E ET			HH ADVANCE 3297A ET	CED	+0.2		
CL 1 DOMINO 917G			HH MISS ADVANCE 1056Y ET	BW	+2.6		
CL 1 DOMINETTE 711E			HH ADVANCE 5047C ET	WW	+57		
			CL 1 DOMINETTE 4136B	YW	+91		
HH ADVANCE 4105B ET			HH ADVANCE 1098Y	SCR	+1.2		
HH MISS ADVANCE 8317F			L1 DOMINETTE 99374	MILK	+34		
HH MISS ADVANCE 4138B			HH ADVANCE 9019W	REA	+38		
			HH MISS ADVANCE 9150W ET	MARB	+0.0		
BIRTH WT	205 WT	NR	365 WT	YR	ADJ REA	ADJ IMF	BMI\$
97	724	99	1311	97	12.55	3.09	+413
PIGMENT	LEFT EYE 100%	RIGHT EYE 0%	SCROTAL 37	CHBS	+112		

Moderate framed, easy fleshing 917G son out of a very productive cow. Lots of functionality and balance across the board.

- ♦ Top 10% on Milk and BMI\$



2059K

HH ADVANCE 2059K ET



BULL	CALVED - 1/6/2022	REGISTRATION - 44346719	CED	+1.3
HH ADVANCE 7088E	CL 1 DOMINO 420B 1ET		BW	+2.4
HH ADVANCE 0159H	HH MISS ADVANCE 4021B		WW	+61
HH MISS ADVANCE 6317D	HH ADVANCE 3297A ET		YW	+95
	HH MISS ADVANCE 4287B ET		SCR	+1.6
	CL 1 DOMINO 1161Y		MILK	+34
HH ADVANCE 5047C ET	HH MISS ADVANCE 1126Y		REA	+46
CL 1 DOMINETTE 7111E	CL 1 DOMINO 215Z		MARB	+35
CL 1 DOMINETTE 4136B	CL 1 DOMINETTE 759T 1ET		BMI\$	+425
			CHBS	+146

BIRTH WT	205 WT	NR	365 WT	YR	ADJ REA	ADJ IMF	BMI\$	CHBS
92	774	ET	1316	ET	12.75	3.21		

PIGMENT LEFT EYE 100% RIGHT EYE 100% SCROTAL 38

Well marked, deep ribbed 0159H son that is a maternal brother to our 917G herd sire. Dam is a top donor out of the 4136B Cooper donor cow. Lots of maternal and carcass in this moderate BW bull.

- ♦ Top 5% on Scrotal and TEAT, top 10% on Milk, M&G, MARB, BMI\$, and CHBS
- ♦ Maternal brother sells as Lot 2218K

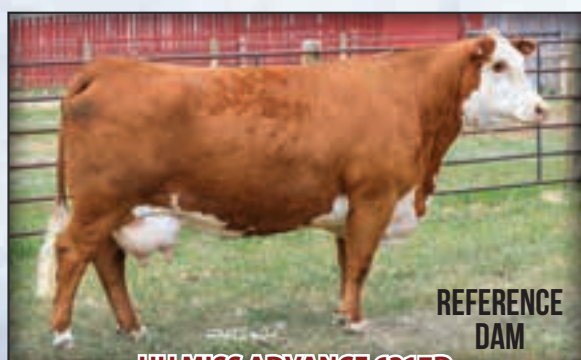

HH MISS ADVANCE 6317D

Dam of Lots 2018K, 2062K and 2246K

2062K

HH ADVANCE 2062K ET



BULL	CALVED - 1/6/2022	REGISTRATION - 44346721	CED	-1.1
CL 1 DOMINO 776E 1ET	HH ADVANCE 5047C ET		BW	+2.9
CL 1 DOMINO 001H	CL 1 DOMINETTE 1178Y		WW	+65
CL 1 DOMINETTE 8150F	CL 1 DOMINO 6168D		YW	+106
	CL 1 DOMINETTE 6161D		SCR	+0.8
	CL 1 DOMINO 091X		MILK	+35
HH ADVANCE 3297A ET	HH MISS ADVANCE 9228W		REA	+89
HH MISS ADVANCE 6317D	CL 1 DOMINO 1131Y 1ET		MARB	+26
HH MISS ADVANCE 4287B ET	HH MISS ADVANCE 1263Y ET		BMI\$	+403
			CHBS	+160

BIRTH WT	205 WT	NR	365 WT	YR	ADJ REA	ADJ IMF	BMI\$	CHBS
96	840	ET	1490	ET	15.65	2.90		



PIGMENT LEFT EYE 100% RIGHT EYE 100% SCROTAL 38

TOP SHELF HERD BULL PROSPECT

Look at the volume, rib shape, hip, and eye appeal in this powerful 001H son. 2062K has herd bull written all over him and is out of the 6317D donor. This pedigree is loaded with elite donor cows. Powerful combination of EPDs, phenotype, and cow power. Note the REA EPD and muscle this bull has.

- ♦ Top 1% on CW and REA, top 3% on M&G and CHBS, top 10% on YW and Milk, top 15% on WW, UDDR, MARB, and BMI\$
- ♦ Maternal brother to the outstanding carcass sire 0159H and dam is a 3/4 sister to the 0022H sire
- ♦ Dam has average ratios on progeny of NR-108, YR-105.5, and REA ratio-112.9
- ♦ Full brother sells as Lot 2018K and maternal brother as Lot 2246K

www.holdenherefords.com

follow us...  

2064K**HH ADVANCE 2064K**

GE-EPD

BULL CALVED - 1/6/2022 REGISTRATION - 44346722

HH ADVANCE 7088E
HH ADVANCE 0159H
 HH MISS ADVANCE 6317D
 CL 1 DOMINO 744E
HH MISS ADVANCE 9067G
 HH MISS ADVANCE 7032E

CL 1 DOMINO 420B 1ET
 HH MISS ADVANCE 4021B
 HH ADVANCE 3297A ET
 HH MISS ADVANCE 4287B ET
 CL 1 DOMINO 5191C 1ET
 CL 1 DOMINETTE 512C
 CL 1 DOMINO 420B 1ET
 HH MISS ADVANCE 4074B ET

CED +9.2
 BW +2.1
 WW +64
 YW +91
 SCR +1.7
 MILK +33
 REA +.75
 MARB +.42
 BMI\$ +389
 CHB\$ +161

BIRTH WT	205 WT	NR	365 WT	YR	ADJ REA	ADJ IMF	BMI\$
89	775	106	1376	101	14.55	2.94	

PIGMENT LEFT EYE 100% RIGHT EYE 100% SCROTAL 37

Here is another deep ribbed, soft made, well marked, 0159H son with big time carcass numbers. 2064K posted excellent individual performance and scan data and has the look and EPDs to go with it.

- ♦ Top 4% on Scrotal, REA, MARB, and CHB\$ and top 10% on CED, top 20% on Milk and BMI\$
- ♦ Maternal side of pedigree is loaded with easy fleshing, fertile, great uddered cows, and dam is a full sister to the 1259J bull we used in our herd last spring

**2067K****HH ADVANCE 2067K**

GE-EPD

BULL CALVED - 1/6/2022 REGISTRATION - 44346724

HH ADVANCE 7088E
HH ADVANCE 0159H
 HH MISS ADVANCE 6317D
 L1 DOMINO 14097
HH MISS ADVANCE 8029F
 HH MISS ADVANCE 5245C

CL 1 DOMINO 420B 1ET
 HH MISS ADVANCE 4021B
 HH ADVANCE 3297A ET
 HH MISS ADVANCE 4287B ET
 L1 DOMINO 11512
 L1 DOMINETTE 06486
 HH ADVANCE 221ET
 HH MISS ADVANCE 0215X ET

CED +5.4
 BW +3.4
 WW +63
 YW +98
 SCR +1.3
 MILK +32
 REA +.85
 MARB +.28
 BMI\$ +392
 CHB\$ +160

BIRTH WT	205 WT	NR	365 WT	YR	ADJ REA	ADJ IMF	BMI\$
88	755	103	1315	97	13.35	2.78	

PIGMENT LEFT EYE 10% RIGHT EYE 95% SCROTAL 39

Look at the length of body and neck extension in this powerhouse carcass bull. Talk about a bull that would raise some powerful feeder cattle and also leave top notch replacements. Lots to like in this package.

- ♦ Top 3% on Scrotal, REA, and CHB\$, top 15% on WW, Milk, and MARB, and top 20% on BMI\$

2070K**HH ADVANCE 2070K**

GE-EPD

BULL CALVED - 1/7/2022 REGISTRATION - 44346727

CL 1 DOMINO 7131E 1ET
HH ADVANCE 0044H ET
 HH MISS ADVANCE 5334C
 HH ADVANCE 7088E
HH MISS ADVANCE 9228G
 HH MISS ADVANCE 7092E

HH ADVANCE 5044C ET
 CL 1 DOMINETTE 3175A
 HH ADVANCE 3297A ET
 HH MISS ADVANCE 3279A ET
 CL 1 DOMINO 420B 1ET
 HH MISS ADVANCE 4021B
 HH ADVANCE 1013Y ET
 HH MISS ADVANCE 3037A ET

CED +-0.9
 BW +3.9
 WW +67
 YW +102
 SCR +1.5
 MILK +31
 REA +.83
 MARB +.10
 BMI\$ +404
 CHB\$ +125

BIRTH WT	205 WT	NR	365 WT	YR	ADJ REA	ADJ IMF	BMI\$
89	793	108	1391	102	13.37	3.11	

PIGMENT LEFT EYE 95% RIGHT EYE 100% SCROTAL 39

Look at the rib shape, depth of flank, muscle, and pigment in this powerful bull. There is a lot to like in this package. Top end herd bull prospect that is a real eye catcher.

- ♦ Top 2% on REA, top 10% on WW and Scrotal, top 15% on YW and BMI\$

2068K**HH ADVANCE 2068K**

GE-EPD

BULL CALVED - 1/6/2022 REGISTRATION - 44346725

HH ADVANCE 8008F
HH ADVANCE 0011H ET
 HH MISS ADVANCE 2178Z
 CL 1 DOMINO 333A
HH MISS ADVANCE 0121H ET
 HH MISS ADVANCE 4227B

HH ADVANCE 3006A
 HH MISS ADVANCE 6053D ET
 HH ADVANCE 8203U ET
 HH MISS ADVANCE 9119W
 CL 1 DOMINO 1131Y 1ET
 CL 1 DOMINETTE 156Y 1ET
 HH ADVANCE 1069Y ET
 HH MISS ADVANCE 0121X

CED +2.6
 BW +4.2
 WW +70
 YW +105
 SCR +1.7
 MILK +37
 REA +.18
 MARB +.36
 BMI\$ +359
 CHB\$ +131

BIRTH WT	205 WT	NR	365 WT	YR	ADJ REA	ADJ IMF	BMI\$
86	887	121	1476	109	12.75	4.08	

PIGMENT LEFT EYE 100% RIGHT EYE 100% SCROTAL 39

Look at the length of body and square hip on this performance powerhouse. This bull will add pounds, eye appeal, and pigment to his calf crop. Dam is deep sided, easy fleshing, and has a beautiful udder. These 0011H sons are an impressive set.

- ♦ #1 bull in the sale on NR at 121 with an 887 lb. adj. 205 day weight
- ♦ IMF ratio of 140 and top 10% on MARB EPD
- ♦ Top 5% on WW, Scrotal, Milk, and M&G, top 15% on YW and UDDR EPDs





2072K		HH ADVANCE 2072K ET		GE-EPD				
BULL	CALVED - 1/7/2022	REGISTRATION - 44346729		CED	+5.7			
HH ADVANCE 3297A ET		CL 1 DOMINO 091X		BW	+2.9			
HH ADVANCE 7143E ET		HH MISS ADVANCE 9228W		WW	+58			
HH MISS ADVANCE 9176W ET		HH ADVANCE 4055P		YW	+97			
		HH MISS ADVANCE 1088L		SCR	+1.2			
HH ADVANCE 6007D ET		CL 1 DOMINO 420B 1ET		MILK	+27			
HH MISS ADVANCE 8099F ET		HH MISS ADVANCE 6033S ET		REA	+2.9			
HH MISS ADVANCE 1072Y ET		HH ADVANCE 4055P		MARB	+2.7			
		HH MISS ADVANCE 7003T		BMI\$	+319			
BIRTH WT	205 WT	NR	365 WT	YR	ADJ REA	ADJ IMF	BMI\$	CHB\$
92	819	ET	1443	ET	15.37	2.84		+140
PIGMENT		LEFT EYE 60%		RIGHT EYE 20%		SCROTAL 38		SCHE

TOP SHELF HERD BULL PROSPECT

Wide based, thick butted, fancy fronted with big time individual performance. This 7143E son has herd bull written all over him and backs it up with outstanding EPDs. Dam is a top young donor that goes back to the great 5139R donor cow.

- ✦ Scanned a 15.4 inch REA and ratioed 114
- ✦ Top 10% on CHB\$, top 15% on MARB and CW, and top 25% on CED
- ✦ Maternal brothers sell as Lots 2034K, 2038K, 2045K, and 2080K
- ✦ Retaining a 1/4 in herd semen interest



HH MISS ADVANCE 8099F ET

Dam of Lots 2034K, 2038K, 2045K, 2072K and 2080K



2073K		HH ADVANCE 2073K		GE-EPD				
BULL		CALVED - 1/8/2022		REGISTRATION - 44346730				
HH ADVANCE 7156E ET		HH ADVANCE 3297A ET		CED	+5.2			
CL 1 DOMINO 917G		HH MISS ADVANCE 1056Y ET		BW	+1.9			
CL 1 DOMINETTE 7111E		HH ADVANCE 5047C ET		WW	+58			
		CL1 DOMINETTE 4136B		YW	+80			
HH ADVANCE 4075B ET		HH ADVANCE 1013Y ET		SCR	+1.5			
HH MISS ADVANCE 8177F ET		HH MISS ADVANCE 0121X		MILK	+31			
HH MISS ADVANCE 2182Z		CL 1 DOMINO 017X		REA	+5.2			
		HH MISS ADVANCE 0057X ET		MARB	+1.1			
BIRTH WT	205 WT	NR	365 WT	YR	ADJ REA	ADJ IMF	BMI\$	+396
92	703	96	1291	95	13.68	2.27	CHBS	+129
PIGMENT		LEFT EYE 100%		RIGHT EYE 100%		SCROTAL 39		SCHE

Here is another moderate framed, easy fleshing, deep ribbed bull out of 917G. Functional, sound, and balanced.

- ✦ Top 15% on BMI\$ and top 20% on CHB\$

2078K**HH ADVANCE 2078K**

GE-EPD

BULL CALVED - 1/8/2022 REGISTRATION - 44346733

HH ADVANCE 7143E ET
HH ADVANCE 0022H ET
 HH MISS ADVANCE 4287B ET

HH ADVANCE 7088E
HH MISS ADVANCE 0155H
 HH MISS ADVANCE 4086B ET

HH ADVANCE 3297A ET
 HH MISS ADVANCE 9176W ET
 CL 1 DOMINO 1131Y 1ET
 HH MISS ADVANCE 1263Y ET
 CL 1 DOMINO 420B 1ET
 HH MISS ADVANCE 4021B
 HH ADVANCE 1069Y ET
 HH MISS ADVANCE 9065W ET

CED +11.3
 BW -0.5
 WW +54
 YW +80
 SCR +1.3
 MILK +38
 REA +.19
 MARB +.45
 BMI\$ +421
 CHB\$ +138

BIRTH WT	205 WT	NR	365 WT	YR	ADJ REA	ADJ IMF	BMI\$	CHB\$
70	771	105	1353	100	11.88	2.50		

PIGMENT LEFT EYE 85% RIGHT EYE 80% SCROTAL 37

Goggle eyed, long bodied, clean patterned bull that really performed well. Look at the maternal and carcass on this bull, and he is a sure fire heifer bull.

- ♦ -.4 BW EPD and top 4% on CED and BW EPDs
- ♦ Top 3% on Milk and MARB, top 10% on BMI\$, and top 15% on CHB\$

**2080K****2080K****HH ADVANCE 2080K ET**

GE-EPD

BULL CALVED - 1/8/2022 REGISTRATION - 44346735

HH ADVANCE 7088E
HH ADVANCE 0159H
 HH MISS ADVANCE 6317D

HH ADVANCE 6007D ET
HH MISS ADVANCE 8099F ET
 HH MISS ADVANCE 1072Y ET

CL 1 DOMINO 420B 1ET
 HH MISS ADVANCE 4021B
 HH ADVANCE 3297A ET
 HH MISS ADVANCE 4287B ET
 CL 1 DOMINO 420B 1ET
 HH MISS ADVANCE 6033S ET
 HH ADVANCE 4055P
 HH MISS ADVANCE 7003T

CED +5.5
 BW +2.9
 WW +60
 YW +96
 SCR +1.2
 MILK +27
 REA +.51
 MARB +.29
 BMI\$ +377
 CHB\$ +145

BIRTH WT	205 WT	NR	365 WT	YR	ADJ REA	ADJ IMF	BMI\$	CHB\$
95	732	ET	1374	ET	13.18	3.79		

PIGMENT LEFT EYE 90% RIGHT EYE 100% SCROTAL 39

Straight topped, big hipped, smooth shouldered 0159H son that is short marked and stylish. This is a great flush of full brothers out of 0159H and 2080K is one of the top in the group.

- ♦ Ratioed 129 on IMF and top 10% on MARB and CHB\$
- ♦ Top 15% on UDDR and CW, top 25% on WW, TEAT, and BMI\$
- ♦ Full brothers sell as Lots 2034K, 2038K, and 2045K

**POWERHOUSE
HERD BULL
PROSPECT****2082K****2082K****HH ADVANCE 2082K ET**

GE-EPD

BULL CALVED - 1/8/2022 REGISTRATION - 44346737

HH ADVANCE 3297A ET
HH ADVANCE 7143E ET
 HH MISS ADVANCE 9176W ET

HH ADVANCE 3006A
HH MISS ADVANCE 6130D
 HH MISS ADVANCE 4167B ET

CL 1 DOMINO 091X
 HH MISS ADVANCE 9228W
 HH ADVANCE 4055P
 HH MISS ADVANCE 1088L
 HH ADVANCE 0002X
 HH MISS ADVANCE 1142Y
 HH ADVANCE 2181Z
 HH MISS ADVANCE 8185U

CED +3.8
 BW +3.6
 WW +67
 YW +112
 SCR +1.2
 MILK +35
 REA +.63
 MARB +.11
 BMI\$ +365
 CHB\$ +148

BIRTH WT	205 WT	NR	365 WT	YR	ADJ REA	ADJ IMF	BMI\$	CHB\$
94	882	ET	1555	ET	15.98	2.53		

PIGMENT LEFT EYE 100% RIGHT EYE 100% SCROTAL 37

POWERHOUSE HERD BULL PROSPECT

Look at the extra pigment, length of body, and overall dimension in this extra fancy bull. 2082K is a scale crusher that weaned off at 940 lbs. in August and weighed 1505 lbs. the end of December. He is loaded with red meat and has an exceptional EPD profile. Dam is a top donor cow, and one of the very best 3006A daughters on the ranch.

- ♦ Scanned a 16.0 inch REA and ratioed 119, top 15% on REA EPD
- ♦ Top 10% on WW, YW, Milk, M&G, and CHB\$, top 15% on UDDR, top 20% on TEAT
- ♦ Dam boasts average progeny ratios of NR-109.8; YR-104.8; REA ratio-110.8; IMF ratio-104.8

**REFERENCE
DAM****HH MISS ADVANCE 6130D**

Dam of Lots 1377J and 2082K



2083K		HH ADVANCE 2083K				GE-EPD			
BULL		CALVED - 1/8/2022		REGISTRATION - 44346738					
HH ADVANCE 8008F		HH ADVANCE 3006A		CED	+5.3				
HH MISS ADVANCE 2178Z		HH MISS ADVANCE 6053D ET		BW	+2.0				
HH ADVANCE 7162E ET		HH ADVANCE 8203U ET		WW	+68				
HH MISS ADVANCE 5086C ET		HH MISS ADVANCE 9119W		YW	+102				
HH ADVANCE 0011H ET		HH ADVANCE 4075B ET		SCR	+1.5				
HH MISS ADVANCE 0190H		HH MISS ADVANCE 1010Y ET		MILK	+37				
CL 1 DOMINO 215Z		HH MISS ADVANCE 9228W		REA	+4.7				
BIRTH WT		205 WT	NR	365 WT	YR	ADJ REA	ADJ IMF	MARB	+1.15
80		836	114	1426	105	12.68	3.44	BMS	+401
PIGMENT		LEFT EYE 100%	RIGHT EYE 100%		SCROTAL 36				
								CHBS	+114

TOP HERD BULL PROSPECT

Look at the rugged pattern, rib shape, substance, and muscle expression in this well marked 0011H son. 2083K is wide based, square made and has a fantastic set of EPDs along with individual performance and scan data. Maternal granddam is a flush mate to the \$160,000 5107C herd sire. This bull checks a lot of boxes.

- ♦ Top 5% on Milk, M&G, and CW, top 10% on Scrotal and WW, and top 15% on YW and BMS
- ♦ Top 30% on CED and BW and posted an 836 lb. adj. 205 wt.
- ♦ Ratioed 118 on IMF

2085K		HH ADVANCE 2085K ET		GE-EPD			
BULL	CALVED - 1/9/2022	REGISTRATION - 44346740		CED	+3.5		
HH ADVANCE 932J 1ET	HH ADVANCE 6052F	BW	+2.6				
HH ADVANCE 1045L	HH MS ADVANCE 4054D	WW	+58				
HH MS ADV 898H 1ET	XP L1 DOMINO 90085	YW	+96				
	HH MISS ADVANCE 251B	SCR	+0.8				
HH ADVANCE 3297A ET	CL 1 DOMINO 091X	MILK	+22				
HH MISS ADVANCE 91366 ET	HH MISS ADVANCE 9228W	REA	+4.4				
HH MISS ADVANCE 4227B	HH ADVANCE 1069Y ET	MARB	+5.1				
	HH MISS ADVANCE 0121X	BMS	+391				
BIRTH WT	205 WT	NR	365 WT	YR	ADJ REA	ADJ IMF	CHBS
85	687	ET	1269	ET	12.80	3.73	+163
PIGMENT		LEFT EYE 25%	RIGHT EYE 25%	SCROTAL 35		Scat	

Carcass bull deluxe that also adds udder quality and a moderate BW EPD. 2085K is another 1045L son out of the 9136G donor cow. He is well marked, long bodied, and thick.

- ♦ Top 2% on TEAT, MARB, and CHBS
- ♦ Top 15% on UDDR and top 20% on BMS
- ♦ Full brother sells as Lot 2052K

2086K		HH ADVANCE 2086K ET		GE-EPD			
BULL	CALVED - 1/9/2022	REGISTRATION - 44346741		CED	+2.8		
CL 1 DOMINO 6128D 1ET	CL 1 DOMINO 386A 1ET	BW	+1.7				
CL 1 DOMINO 883F 1ET	CL 1 DOMINETTE 055X	WW	+61				
CL 1 DOMINETTE 450B	CL 1 DOMINO 215Z	YW	+94				
	CL 1 DOMINETTE 1178Y	SCR	+1.0				
CL 1 DOMINO 420B 1ET	CL 1 DOMINO 215Z	MILK	+33				
HH MISS ADVANCE 7210E	CL 1 DOMINETTE 7157T	REA	+2.3				
HH MISS ADVANCE 4227B	HH ADVANCE 1069Y ET	MARB	+3.8				
	HH MISS ADVANCE 0121X	BMS	+338				
BIRTH WT	205 WT	NR	365 WT	YR	ADJ REA	ADJ IMF	CHBS
90	692	ET	1301	ET	12.00	3.12	+121
PIGMENT		LEFT EYE 100%	RIGHT EYE 100%	SCROTAL 38		SCALE	

Curve bender with added maternal and carcass. This well marked, stout made 883F son has a lot to offer. Dam is an elite donor with a tremendous record. The daughters out of this bull should be exceptional.

- ♦ Top 1% on UDDR, top 4% on TEAT, and top 5% on MARB
- ♦ Top 15% on Milk and top 25% on BW and WW EPDs
- ♦ Full brother sells as Lot 2112K and maternal brothers as Lots 2134K and 2188K

2091K		HH ADVANCE 2091K		GE-EPD			
BULL		CALVED - 1/9/2022		REGISTRATION - 44346746			
CL 1 DOMINO 6128D 1ET		CL 1 DOMINO 386A 1ET		CED	+9.2		
CL 1 DOMINO 883F 1ET		CL 1 DOMINETTE 055X		BW	+0.1		
CL 1 DOMINETTE 450B		CL 1 DOMINO 215Z		WW	+51		
		CL 1 DOMINETTE 1178Y		YW	+86		
HH ADVANCE 4105B ET		HH ADVANCE 1098Y		SCR	+1.1		
HH MISS ADVANCE 7129E		L1 DOMINETTE 99374		MILK	+37		
HH MISS ADVANCE 5184C ET		CL 1 DOMINO 105Y		REA	+3.6		
		HH MISS ADVANCE 9234W ET		MARB	+3.6		
BIRTH WT	205 WT	NR	365 WT	YR	ADJ REA	ADJ IMF	BMS
82	716	98	1317	97	12.70	2.80	+415
PIGMENT		LEFT EYE 100%		RIGHT EYE 100%		SCROTAL 37	
						CHBS +146	

Sure fire heifer bull that is moderate framed, easy doing, and loaded with functionality. Dam has been a solid producer that consistently throws light birthweights with solid performance and eye appeal.

- ♦ Top 10% on CED, BW, Milk, CW, MARB, BMS, and CHBS
- ♦ Dam sold for \$7750 to Tres Amigos Ranch in Aguascalientes, MX in our fall female sale.

2094K		HH ADVANCE 2094K		GE-EPD			
BULL		CALVED - 1/9/2022		REGISTRATION - 44346749			
CL 1 DOMINO 6128D 1ET		CL 1 DOMINO 386A 1ET		CED	+3.1		
CL 1 DOMINO 883F 1ET		CL 1 DOMINETTE 055X		BW	+2.5		
CL 1 DOMINETTE 450B		CL 1 DOMINO 215Z		WW	+50		
		CL 1 DOMINETTE 1178Y		YW	+80		
HH ADVANCE 2091Z		L1 DOMINO 08469		SCR	+0.8		
HH MISS ADVANCE 5144C		HH MISS ADVANCE 7003T		MILK	+34		
HH MISS ADVANCE 2166Z ET		HH ADVANCE 8050U ET		REA	+3.7		
		HH MISS ADVANCE 0023K		MARB	+2.3		
BIRTH WT	205 WT	NR	365 WT	YR	ADJ REA	ADJ IMF	BMS
92	750	102	1280	94	15.00	2.77	+334
PIGMENT		LEFT EYE 100%		RIGHT EYE 100%		SCROTAL 36	
						SCHE	

High volume, moderate framed, and loaded with muscle. 2094K is a well marked bull that is built to last and be an all around breeding bull.

- ♦ Scanned a 15.0 inch REA and ratioed 111, top 20% on MARB EPD
- ♦ Dam has produced 6 calves with a 102.2 NR and a 107 REA ratio

2095K**HH ADVANCE 2095K**

BULL	CALVED - 1/9/2022	REGISTRATION - 44346750	CED	+0.2
HH ADVANCE 6007D ET	CL 1 DOMINO 420B 1ET		BW	+4.8
HH ADVANCE 9073G ET	HH MISS ADVANCE 6033S ET		WW	+68
HH MISS ADVANCE 2077Z	HH ADVANCE 8203U ET		YW	+115
	HH MISS ADVANCE 9065W ET		SCR	+0.4
HH ADVANCE 7088E	CL 1 DOMINO 420B 1ET		MILK	+30
HH MISS ADVANCE 9125G	HH MISS ADVANCE 4021B		REA	+38
HH MISS ADVANCE 7189E ET	HH ADVANCE 3297A ET		MARB	+16
	HH MISS ADVANCE 1023Y ET		BMI\$	+416
			CHBS	+143
BIRTH WT	205 WT	NR	365 WT	YR
91	777	106	1430	105
			ADJ REA	13.00
			ADJ IMF	2.69
PIGMENT	LEFT EYE 100%	RIGHT EYE 100%	SCROTAL 34	

Goggle eyed and loaded with growth, maternal, and carcass. This bull would sire some incredible baldies.

- ♦ Top 3% on YW and CW, top 10% on WW, M&G, BMI\$ and CHBS
- ♦ Top son of 9073G that we have produced for WW and YW EPDs

2097K**HH ADVANCE 2097K**

BULL	CALVED - 1/9/2022	REGISTRATION - 44346752	CED	-2.7
HH ADVANCE 7088E	CL 1 DOMINO 420B 1ET		BW	+3.1
HH ADVANCE 0159H	HH MISS ADVANCE 4021B		WW	+66
HH MISS ADVANCE 6317D	HH ADVANCE 3297A ET		YW	+97
	HH MISS ADVANCE 4287B ET		SCR	+1.3
CL 1 DOMINO 215Z	CL 1 DOMINO 9122W 1ET		MILK	+38
HH MISS ADVANCE 5086C ET	CL 1 DOMINETTE 055X		REA	+60
HH MISS ADVANCE 9228W	HH ADVANCE 6163S		MARB	+17
	HH MISS ADVANCE 6094S		BMI\$	+430
			CHBS	+143
BIRTH WT	205 WT	NR	365 WT	YR
99	689	94	1249	92
			ADJ REA	11.10
			ADJ IMF	2.78
PIGMENT	LEFT EYE 100%	RIGHT EYE 100%	SCROTAL 38	

This bull could be one of the sleepers down in the lower pens. He is very well marked, soft made, and has a great set of EPDs. Dam is a full sister to the 5107C herd sire and a maternal sister to the 3297A bull.

- ♦ Top 3% on Milk, M&G, and CW
- ♦ Top 10% on WW and all 3 Profit Indexes
- ♦ Maternal brother to the dam of Lot 2083K



Our two newest Bobcat fans
Leighton Irene Lawver 9-27-2022
Hudson Blake Holden 9-1-2022



TOP
HERD BULL
PROSPECT

2099K

2099K**HH ADVANCE 2099K**

BULL	CALVED - 1/9/2022	REGISTRATION - 44346754	CED	+7.9
HH ADVANCE 7143E ET	HH ADVANCE 3297A ET		BW	+1.4
HH ADVANCE 0022H ET	HH MISS ADVANCE 9176W ET		WW	+65
HH MISS ADVANCE 4287B ET	CL 1 DOMINO 1131Y 1ET		YW	+100
	HH MISS ADVANCE 1263Y ET		SCR	+1.5
HH ADVANCE 6212D ET	HH ADVANCE 4082B ET		MILK	+34
HH MISS ADVANCE 0196H	HH MISS ADVANCE 7003T		REA	+62
HH MISS ADVANCE 6079D	HH ADVANCE 2316Z ET		MARB	+25
	HH MISS ADVANCE 4168B ET		BMI\$	+407
			CHBS	+138
BIRTH WT	205 WT	NR	365 WT	YR
82	823	112	1474	109
			ADJ REA	14.70
			ADJ IMF	2.99
PIGMENT	LEFT EYE 40%	RIGHT EYE 50%	SCROTAL 38	

TOP HERD BULL PROSPECT

Look at the spread in the numbers on this thick topped, deep sided, stylish bull. 1.4 BW to +100 YW with added maternal and carcass. 2099K is a bull that checks all the boxes. It's hard to breed one with that much phenotype and numbers that read like that. Here is an all around herd improver that hit it out of the park on every trait we measured.

- ♦ Top 3% on Scrotal, top 10% on Milk, top 15% on CED, WW, REA, MARB, BMI\$, and CHBS
- ♦ Top 20% on CED and YW EPDs

2100K**HH ADVANCE 2100K**

BULL	CALVED - 1/9/2022	REGISTRATION - 44346755	CED	-0.5
CL 1 DOMINO 6128D 1ET	CL 1 DOMINO 386A 1ET		BW	+3.7
CL 1 DOMINO 883F 1ET	CL 1 DOMINETTE 055X		WW	+60
CL 1 DOMINETTE 450B	CL 1 DOMINO 215Z		YW	+94
	CL 1 DOMINETTE 1178Y		SCR	+0.8
CL 1 DOMINO 5110C	CL 1 DOMINO 3100A 1ET		MILK	+40
HH MISS ADVANCE 8073F	CL 1 DOMINETTE 055X		REA	+49
HH MISS ADVANCE 5294C	HH ADVANCE 1069Y ET		MARB	+19
	HH MISS ADVANCE 0663X ET		BMI\$	+380
			CHBS	+126
BIRTH WT	205 WT	NR	365 WT	YR
93	753	103	1346	99
			ADJ REA	14.00
			ADJ IMF	2.36
PIGMENT	LEFT EYE 80%	RIGHT EYE 95%	SCROTAL 39	

No holes bull out of 883F that is consistent across the board with a balanced phenotype, a sound structure, and added maternal. Dam is backed by a long line of elite donor females.

- ♦ Tied for #2 bull in the sale on Milk EPD at +40 and top 1% of the breed
- ♦ Top 15% on UDDR, top 20% on TEAT, and top 25% on WW, MARB, BMI\$, and CHBS



2102K

HH ADVANCE 2102K



BULL	CALVED - 1/10/2022	REGISTRATION - 44346757	CED	+5.8
CL 1 DOMINO 7131E 1ET	HH ADVANCE 5044C ET		BW	+1.0
HH ADVANCE 0044H ET	CL 1 DOMINETTE 3175A		WW	+57
HH MISS ADVANCE 5334C	HH ADVANCE 3297A ET		YW	+90
	HH MISS ADVANCE 3279A ET		SCR	+1.3
	HH ADVANCE 4082B ET		MILK	+33
HH ADVANCE 6212D ET	HH MISS ADVANCE 7003T		REA	+67
HH MISS ADVANCE 9012G	CL 1 DOMINO 333A		MARB	+35
HH MISS ADVANCE 7059E	HH MISS ADVANCE 1043Y ET		BIRTH WT	+387
			205 WT	87
			NR	103
			365 WT	1332
			YR	98
			ADJ REA	15.52
			ADJ IMF	3.36
			BMI\$	+387
			CHBS	+148

PIGMENT LEFT EYE 20% RIGHT EYE 60% SCROTAL 37

This bull scanned his eyeballs out, and also adds extra maternal and a 1.0 BW EPD. Here is a bull that is an all around beef bull that will drive profit for any operation.

- ♦ Ratioed 115 on REA and 116 on IMF
- ♦ Top 5% on TEAT and CW, top 10% on REA, MARB, and CHBS, and top 15% on BW, Milk, and UDDR EPDs



2106K

HH ADVANCE 2106K



BULL	CALVED - 1/10/2022	REGISTRATION - 44346761	CED	+3.4
HH ADVANCE 7143E ET	HH ADVANCE 3297A ET		BW	+2.2
HH ADVANCE 0022H ET	HH MISS ADVANCE 9176W ET		WW	+72
HH MISS ADVANCE 4287B ET	CL 1 DOMINO 1131Y 1ET		YW	+114
	HH MISS ADVANCE 1263Y ET		SCR	+1.5
	HH ADVANCE 3006A		MILK	+32
HH ADVANCE 8008F	HH MISS ADVANCE 6053D ET		REA	+59
HH MISS ADVANCE 0003H	HH ADVANCE 6007D ET		MARB	+31
HH MISS ADVANCE 8104F ET	HH MISS ADVANCE 2178Z		BIRTH WT	+387
			205 WT	79
			NR	110
			365 WT	1449
			YR	107
			ADJ REA	14.42
			ADJ IMF	2.63
			BMI\$	+387
			CHBS	+171



PIGMENT LEFT EYE 100% RIGHT EYE 90% SCROTAL 37

TOP NOTCH HERD BULL PROSPECT

It would be hard to check more boxes than this big ribbed, well marked, fancy fronted 0022H son does. I really like this bull, and look at the set of numbers he has. To top it off he is loaded with cow power. His dam is a beautiful uddered cow, maternal granddam is a full sister to our 8120F herd sire, and great granddam is the 2178Z donor cow that produced the 0011H and 8120F herd sires. There is no guesswork left in this bull.

- ♦ Posted a 79 lb. bw and a 808 lb. adj 205 weight.
- ♦ Top 1% on CW and CHBS, top 3% on WW and YW and M&G, top 10% on Scrotal and MARB
- ♦ Top 15% on Milk and REA and top 20% on BMI\$

www.holdenherefords.com

follow us...  



2109K

2109K		HH ADVANCE 2109K						GE-EPD	
BULL	CALVED - 1/11/2022	REGISTRATION - 44346764						CED	+1.4
CL 1 DOMINO 883F 1ET	CL 1 DOMINO 6128D 1ET							BW	+4.3
HH ADVANCE 0074H ET	CL 1 DOMINETTE 450B							WW	+69
HH MISS ADVANCE 1010Y ET	HH ADVANCE 9144W							YW	+106
	HH MISS ADVANCE 6033S ET							SCR	+1.6
HH ADVANCE 3297A ET	CL 1 DOMINO 091X							MILK	+36
HH MISS ADVANCE 9237G	HH MISS ADVANCE 9228W							REA	+56
HH MISS ADVANCE 3151A	HH ADVANCE 1044Y ET							MARB	+24
	HH MISS ADVANCE 0215X ET							BMI\$	+337
BIRTH WT	205 WT	NR	365 WT	YR	ADJ REA	ADJ IMF		CHBS	+146
98	837	114	1428	105	13.53	3.34			
PIGMENT		LEFT EYE 100%	RIGHT EYE 90%	SCROTAL 40					

Extra length of body, neck extension, and a deep hip on this powerful 0074H son. He is an eye catcher out of a top cow family, and look at the weaning weight he posted. A maternal sister to his dam is the best uddered cow on the entire ranch and a top donor for us.

- ♦ Top 5% on WW, Scrotal, Milk, M&G, and CW, top 10% on YW and \$CHB
- ♦ Top 20% on REA and ratioed 115 on IMF and top 15% on MARB EPD

2110K		HH ADVANCE 2110K ET						GE-EPD	
BULL	CALVED - 1/12/2022	REGISTRATION - 44346765						CED	+11.0
HH ADVANCE 3297A ET	CL 1 DOMINO 091X							BW	+1.4
HH ADVANCE 7143E ET	HH MISS ADVANCE 9228W							WW	+58
HH MISS ADVANCE 9176W ET	HH ADVANCE 4055P							YW	+97
	HH MISS ADVANCE 1088L							SCR	+0.9
CL 1 DOMINO 215Z	CL 1 DOMINO 9122W 1ET							MILK	+28
CL 1 DOMINETTE 456B 1ET	CL 1 DOMINETTE 055X							REA	+32
CL 1 DOMINETTE 7157T	CL 1 DOMINO 4102P 1ET							MARB	+52
	CL 1 DOMINETTE 439P							BMI\$	+428
BIRTH WT	205 WT	NR	365 WT	YR	ADJ REA	ADJ IMF		CHBS	+165
98	731	ET	1348	ET	13.15	3.66			
PIGMENT		LEFT EYE 100%	RIGHT EYE 100%	SCROTAL 36					

Goggle eyed, calving ease, curve bender out of the 456B cow that we bought from Coopers. This 7143 son is heifer safe and will add pounds, maternal, and big time carcass. Dam is a flush mate to the 420B Cooper bull that left us so many top females in our herd

- ♦ Ratioed 124 on IMF and top 2% on MARB EPD and CHBS
- ♦ Top 5% on CED and top 10% on CW and BMI\$

2112K		HH ADVANCE 2112K ET						GE-EPD	
BULL	CALVED - 1/12/2022	REGISTRATION - 44346766						CED	+7.4
CL 1 DOMINO 6128D 1ET	CL 1 DOMINO 386A 1ET							BW	+1.8
CL 1 DOMINO 883F 1ET	CL 1 DOMINETTE 055X							WW	+59
CL 1 DOMINETTE 450B	CL 1 DOMINO 215Z							YW	+95
	CL 1 DOMINETTE 1178Y							SCR	+1.7
CL 1 DOMINO 420B 1ET	CL 1 DOMINO 215Z							MILK	+36
HH MISS ADVANCE 7210E	CL 1 DOMINETTE 7157T							REA	+28
HH MISS ADVANCE 4227B	HH ADVANCE 1069Y ET							MARB	+44
	HH MISS ADVANCE 0121X							BMI\$	+467
BIRTH WT	205 WT	NR	365 WT	YR	ADJ REA	ADJ IMF		CHBS	+141
93	703	ET	1306	ET	13.55	2.73			
PIGMENT		LEFT EYE 100%	RIGHT EYE 100%	SCROTAL 37					

If you are looking to make some great uddered, strong milking replacements that have functionality and longevity, take a hard look at this bull. He will also add carcass quality and is high CED.

- ♦ Top 5% or higher on Scrotal, Milk, UDDR, TEAT, MARB, and BMI\$
- ♦ Top 15% on CED and top 10% on CHBS
- ♦ Full brother sells as Lot 2086K and maternal brothers as Lots 2134K and 2188K



2114K

2114K		HH ADVANCE 2114K ET						GE-EPD	
BULL	CALVED - 1/12/2022	REGISTRATION - 44347074						CED	+4.0
CL 1 DOMINO 883F 1ET	CL 1 DOMINO 6128D 1ET							BW	+3.2
HH ADVANCE 0074H ET	CL 1 DOMINETTE 450B							WW	+66
HH MISS ADVANCE 1010Y ET	HH ADVANCE 9144W							YW	+104
	HH MISS ADVANCE 6033S ET							SCR	+1.1
HH ADVANCE 4121P	CL 1 DOMINO 0124K 1ET							MILK	+30
HH MISS ADVANCE 6247D ET	HH MISS ADVANCE 119L							REA	+53
HH MISS ADVANCE 2041Z ET	HH ADVANCE 9075W ET							MARB	+22
	HH MISS ADVANCE 8080U ET							BMI\$	+329
BIRTH WT	205 WT	NR	365 WT	YR	ADJ REA	ADJ IMF		CHBS	+123
95	731	ET	1290	ET	15.85	2.36			
PIGMENT		LEFT EYE 100%	RIGHT EYE 95%	SCROTAL 39					

Beautiful fronted bull with extra spring of rib and depth through his flank. He is well marked and out of a perfect uddered donor cow. 2114K is another 0074H son that covers a lot of bases and has the phenotype to go with it.

- ♦ Scanned a 15.8 inch REA and ratioed 118
- ♦ Top 10% on WW, top 15% on YW, M&G, and CW, top 20% on MARB



2115K

HH ADVANCE 2115K

**AAEP
GE-EPD**

BULL CALVED - 1/12/2022 REGISTRATION - 44346767

HH ADVANCE 8008F
HH ADVANCE 0011H ET
HH MISS ADVANCE 2178Z

HH ADVANCE 7143E ET
HH MISS ADVANCE 0242H
CL 1 DOMINETTE 711E 1ET

HH ADVANCE 3006A
HH MISS ADVANCE 6053D ET
HH ADVANCE 8203U ET
HH MISS ADVANCE 9119W
HH ADVANCE 3297A ET
HH MISS ADVANCE 9176W ET
HH ADVANCE 5044C ET
CL 1 DOMINETTE 306A

CED +4.2
BW +2.7
WW +73
YW +114
SCR +1.5
MILK +32
REA +.44
MARB +.23
BMS +259
CHBS +133

BIRTH WT	205 WT	NR	365 WT	YR	ADJ REA	ADJ IMF
76	885	121	1527	112	14.45	3.10

PIGMENT LEFT EYE 20% RIGHT EYE 100% SCROTAL 40

PREMIER HERD BULL PROSPECT

Beautiful phenotype, incredible EPDs, and look at the individual performance and scan data posted by this good scamp. This bull has been a standout since last summer, and it's hard to believe he was raised on a first calf heifer. The 0011H sons just continue to get it done and 2115K is certainly one of the tops in the sire group.

- ✦ Tied for top NR at 121 and second highest adj. 205 day weight on all the natural calves at 885 lbs.
- ✦ Ratioed 107 on REA and IMF
- ✦ Top 3% on WW, YW, M&G, and CW, top 10% on Scrotal, top 20% on Milk, TEAT, MARB, and CHBS
- ✦ Maternal granddam is a DOD cow with an avg. NR of 105





**UNMATCHED
CALVING EASE
AND CARCASS**

2116K

2116K

HH ADVANCE 2116K

BULL CALVED - 1/13/2022 REGISTRATION - 44346768

HH ADVANCE 7143E ET
HH ADVANCE 0022H ET
HH MISS ADVANCE 4287B ET
CL 1 DOMINO 744E
HH MISS ADVANCE 0001H
HH MISS ADVANCE 8006F
HH ADVANCE 3297A ET
HH MISS ADVANCE 9176W ET
CL 1 DOMINO 1131Y 1ET
HH MISS ADVANCE 1263Y ET
CL 1 DOMINO 5191C 1ET
CL 1 DOMINETTE 512C
HH ADVANCE 3006A
HH MISS ADVANCE 6084D

BIRTH WT	205 WT	NR	365 WT	YR	ADJ REA	ADJ IMF	BMI\$	CHBS
65	730	100	1294	95	13.26	2.89	+394	+168

PIGMENT LEFT EYE 100% RIGHT EYE 100% SCROTAL 37

UNMATCHED CALVING EASE AND CARCASS

CED	BW	WW	YW	SCR	MILK	REA	MARB	BMI\$	CHBS
+17.6	-4.0	+53	+80	+1.2	+35	+41	+59	+394	+168

If you do a search of the AHA database using 2116K's combination of CED, BW, and YW, there is only one other bull ever born that will match him. Adding in either his CHBS or MARB EPD puts him in a league of his own. Not only does he have incredible EPDs but look at the phenotype he displays. Well marked, big nuttied, thick butted, moderate framed, goggle eyed, and stylish. Here is a unique individual that should be a breed changer. The market to sell semen for breeding heifers to this bull has the potential to be outstanding, and with his carcass numbers just think what the steer calves from those will do in the feedlot.

- ♦ Top 1% on CED, BW, Mature Cow Weight, and MARB and top 2% on CHBS
- ♦ Top 10% on Milk and CW and top 20% on Scrotal and BMI\$
- ♦ Retaining a full 1/4 Revenue Interest

**Holden
Herefords**
www.holdenherefords.com



2116K

2118K		HH ADVANCE 2118K ET				GE-EPD		
BULL		CALVED - 1/13/2022		REGISTRATION - 44346770				
CL 1 DOMINO 883F 1ET		CL 1 DOMINO 6128D 1ET		CED		+7.5		
HH ADVANCE 0074H ET		CL 1 DOMINETTE 450B		BW		+1.1		
HH MISS ADVANCE 1010Y ET		HH ADVANCE 9144W		WW		+55		
		HH MISS ADVANCE 6033S ET		YW		+90		
CL 1 DOMINO 215Z		CL 1 DOMINO 9122W 1ET		SCR		+1.4		
CL 1 DOMINETTE 4136B		CL 1 DOMINETTE 055X		MILK		+35		
CL 1 DOMINETTE 759T 1ET		CL 1 DOMINO 590R		REA		+0.8		
		CL 1 DOMINETTE 193L		MARB		+4.1		
BIRTH WT	205 WT	NR	365 WT	YR	ADJ REA	ADJ IMF	BMS	+395
75	752	ET	1336	ET	12.16	3.22	CHBS	+126
PIGMENT		LEFT EYE 55%		RIGHT EYE 15%		SCROTAL 40		SCHE

Don't overlook this clean patterned, stout made, calving ease bull out of the 4136B Cooper donor cow. You can breed heifers to him, get performance and carcass quality, and his daughters should be superb.

- ♦ Dam has a perfect udder and was the leadoff cow in Coopers 2019 Female Sale
- ♦ Top 4% on MARB, top 10% on Milk, top 15% on CED and Scrotal, and top 20% on TEAT and BMS
- ♦ Maternal brother sells as Lot 2031K

2119K		HH ADVANCE 2119K		GE-EPD				
BULL		CALVED - 1/13/2022		REGISTRATION - 44346771				
CL 1 DOMINO 883F 1ET		CL 1 DOMINO 6128D 1ET		CED	+8.4			
HH ADVANCE 0074H ET		CL 1 DOMINETTE 450B		BW	+0.4			
HH MISS ADVANCE 1010Y ET		HH ADVANCE 9144W		WW	+53			
		HH MISS ADVANCE 6033S ET		YW	+79			
HH ADVANCE 6186D ET		HH ADVANCE 3006A		SCR	+1.4			
HH MISS ADVANCE 90456 ET		HH MISS ADVANCE 5139R ET		MILK	+33			
HH MISS ADVANCE 4021B		HH ADVANCE 0132X		REA	+4.8			
		HH MISS ADVANCE 2178Z		MARB	+2.1			
BIRTH WT	205 WT	NR	365 WT	YR	ADJ REA	ADJ IMF	BMS	+468
89	706	96	1209	89	14.06	3.08	CHBS	+138
PIGMENT		LEFT EYE 100%		RIGHT EYE 100%		SCROTAL 38		SCHE

Moderate framed, stout made, well marked bull that has calving ease with maternal and carcass. Dam is a maternal sister to the 7088E herd sire.

- ♦ Top 2% on BMS, top 5% on TEAT, top 10% on BW and CW, top 15% on CED, Scrotal, Milk, and CHBS

2120K		HH ADVANCE 2120K		GE-EPD				
BULL		CALVED - 1/13/2022		REGISTRATION - 44346772				
HH ADVANCE 6007D ET		CL 1 DOMINO 420B 1ET		CED	+7.3			
HH ADVANCE 90736 ET		HH MISS ADVANCE 6033S ET		BW	+2.7			
HH MISS ADVANCE 2077Z		HH ADVANCE 8203U ET		WW	+50			
		HH MISS ADVANCE 9065W ET		YW	+81			
HH ADVANCE 7162E ET		HH ADVANCE 4075B ET		SCR	+1.4			
HH MISS ADVANCE 91196		HH MISS ADVANCE 1010Y ET		MILK	+26			
HH MISS ADVANCE 6084D		L1 DOMINO 12491		REA	+2.5			
		HH MISS ADVANCE 4024B		MARB	+1.2			
BIRTH WT	205 WT	NR	365 WT	YR	ADJ REA	ADJ IMF	BMS	+359
86	707	96	1344	99	12.36	2.44	CHBS	+116
PIGMENT		LEFT EYE 95%		RIGHT EYE 25%		SCROTAL 39		SCALE

Deep sided, easy fleshing, short marked bull with a lot of balance from end to end. Very functional cow family behind this bull.

2121K		HH ADVANCE 2121K		GE-EPD				
BULL		CALVED - 1/13/2022		REGISTRATION - 44346773				
CL 1 DOMINO 710E 1ET		CL 1 DOMINO 215Z		CED	+8.4			
CL 1 DOMINO 0176H 1ET		HH MISS ADVANCE 9119W		BW	+1.3			
CL 1 DOMINETTE 3175A		CL 1 DOMINO 1161Y		WW	+67			
		CL 1 DOMINETTE 1123Y 1ET		YW	+102			
HH ADVANCE 8008F		HH ADVANCE 3006A		SCR	+1.3			
HH MISS ADVANCE 0188H		HH MISS ADVANCE 6053D ET		MILK	+30			
HH MISS ADVANCE 8035F		HH ADVANCE 4075B ET		REA	+3.9			
		HH MISS ADVANCE 4071B ET		MARB	+1.9			
BIRTH WT	205 WT	NR	365 WT	YR	ADJ REA	ADJ IMF	BMS	+416
82	751	102	1383	102	13.76	3.10	CHBS	+138
PIGMENT		LEFT EYE 100%		RIGHT EYE 100%		SCROTAL 37		SCHE

Extra pigment and thickness in this smooth fronted calving ease and carcass bull. Curve bending EPDs and a great phenotype and a sure fire heifer bull. This is our first set of bulls out of the 0176H Cooper bull. Look for a bigger set next spring.

- ♦ Top 10% on WW, CW and BMS, top 15% on CED, YW, and CHBS







2123K		HH ADVANCE 2123K		GE-EPD				
BULL	CALVED - 1/13/2022	REGISTRATION - 44346775		CED	+8.4			
HH ADVANCE 8008F	HH ADVANCE 3006A			BW	+1.3			
HH ADVANCE 0011H ET	HH MISS ADVANCE 6053D ET			WW	+72			
HH MISS ADVANCE 2178Z	HH ADVANCE 8203U ET			YW	+106			
	HH MISS ADVANCE 9119W			SCR	+1.1			
CL 1 DOMINO 744E	CL 1 DOMINO 5191C 1ET			MILK	+33			
HH MISS ADVANCE 0012H	CL 1 DOMINETTE 512C			REA	+40			
HH MISS ADVANCE 8198F ET	HH ADVANCE 4082B ET			MARB	+33			
	HH MISS ADVANCE 1056Y ET			BMI\$	+372			
BIRTH WT	205 WT	NR	365 WT	YR	ADJ REA	ADJ IMF	BMI\$	CHBS
80	800	109	1450	107	13.36	3.78		+127
PIGMENT	LEFT EYE 100%	RIGHT EYE 100%	SCROTAL 37		SHE			

ELITE HERD BULL PROSPECT

Here is a bull that you just can't help but love in every way. The more you study him the better he gets. You admire him first for his outstanding phenotype, but then when you study his numbers and cow family it just adds to it more. This bull checks so many boxes and we feel he is a true top end herd bull that could improve any herd.

- ♦ Ratioed 130 on MARB and top 10% on MARB EPD
- ♦ Top 2% on WW, top 10% on YW and CW, top 15% on CED and Milk EPD, and top 25% on CHBS
- ♦ Maternal great granddam is the 1056Y donor that is the dam of the 7156E bull that has done so well for Cooper Herefords and Van Newkirk Herefords.
- ♦ Retaining 1/2 interest and 1/2 possession

www.holdenherefords.com

follow us ...  



2124K		HH ADVANCE 2124K		ATAA GE-EPD				
BULL	CALVED - 1/14/2022		REGISTRATION - 44346776					
HH ADVANCE 7143E ET		HH ADVANCE 3297A ET		CED	+1.3			
HH ADVANCE 0022H ET		HH MISS ADVANCE 9176W ET		BW	+3.7			
HH MISS ADVANCE 4287B ET		CL 1 DOMINO 1131Y 1ET		WW	+69			
		HH MISS ADVANCE 1263Y ET		YW	+107			
HH ADVANCE 7088E		CL 1 DOMINO 420B 1ET		SCR	+1.0			
HH MISS ADVANCE 0052H ET		HH MISS ADVANCE 4021B		MILK	+30			
HH MISS ADVANCE 3321A ET		HH ADVANCE 1044Y ET		REA	+54			
		HH MISS ADVANCE 7142T		MARB	+21			
BIRTH WT	205 WT	NR	365 WT	YR	ADJ REA	ADJ IMF	BMI\$	+420
88	814	111	1394	103	12.58	3.75	CHBS	+149
PIGMENT	LEFT EYE 100%	RIGHT EYE 100%		SCROTAL 36		SHE		

TOP HERD BULL PROSPECT

Extra pigment, volume, length of body, and eye appeal in this outstanding 0022H son. Here is another bull that did it all on individual performance and EPDs. He is backed by a top cow family and goes back to the 7142T cow that was the dam of our 9144W and 1069Y herd sires.

- ♦ Ratioed 129 on IMF and top 20% for MARB
- ♦ Top 5% on WW and CW, top 10% on YW, BMI\$, and CHBS

2128K**HH ADVANCE 2128K**

GE-EPD

BULL	CALVED - 1/14/2022	REGISTRATION - 44346780	CED	+0.2
HH ADVANCE 7156E ET	HH ADVANCE 3297A ET	BW	+3.0	
CL 1 DOMINO 917G	HH MISS ADVANCE 1056Y ET	WW	+57	
CL 1 DOMINETTE 7111E	HH ADVANCE 5047C ET	YW	+90	
	CL 1 DOMINETTE 4136B	SCR	+2.1	
HH ADVANCE 3033A ET	HH ADVANCE 0002X	MILK	+27	
HH MISS ADVANCE 6040D ET	HH MISS ADVANCE 6155S	REA	+48	
HH MISS ADVANCE 1010Y ET	HH ADVANCE 9144W	MARB	+06	
	HH MISS ADVANCE 6033S ET	BMS	+332	
BIRTH WT	205 WT	NR	365 WT	YR
98	731	100	1311	97
ADJ REA	ADJ IMF	CHBS	13.78	2.28

PIGMENT LEFT EYE 95% RIGHT EYE 75% SCROTAL 41

Rugged made, smooth moving bull that is a little bigger than most of the 917G sons. Maternal brother to our 8132F herd sire. Here is a bull that would really fire on a different colored cow.

♦ Top 1% on Scrotal and measured 41 cm

2129K**HH ADVANCE 2129K**

GE-EPD

BULL	CALVED - 1/14/2022	REGISTRATION - 44346781	CED	+4.0
CL 1 DOMINO 710E 1ET	CL 1 DOMINO 215Z	BW	+3.1	
CL 1 DOMINO 0176H 1ET	HH MISS ADVANCE 9119W	WW	+64	
CL 1 DOMINETTE 3175A	CL 1 DOMINO 1161Y	YW	+94	
	CL 1 DOMINETTE 1123Y 1ET	SCR	+1.3	
CL 1 DOMINO 744E	CL 1 DOMINO 5191C 1ET	MILK	+34	
HH MISS ADVANCE 0134H	CL 1 DOMINETTE 512C	REA	+09	
HH MISS ADVANCE 8265F	HH ADVANCE 3297A ET	MARB	+02	
	HH MISS ADVANCE 2182Z	BMS	+317	
BIRTH WT	205 WT	NR	365 WT	YR
90	842	115	1457	107
ADJ REA	ADJ IMF	CHBS	12.78	2.85

PIGMENT LEFT EYE 100% RIGHT EYE 100% SCROTAL 37

2129K is fantastic to look at and should have been pictured. Look this bull up on video! Look at the weaning weight posted by this stout made, well marked bull out of 0176H. He will sire pounds and excellent daughters.

♦ Top 10% on Milk, top 15% on WW, and top 20% on TEAT EPDs

2132K**HH ADVANCE 2132K**

GE-EPD

BULL	CALVED - 1/14/2022	REGISTRATION - 44346784	CED	+0.5
HH ADVANCE 6007D ET	CL 1 DOMINO 420B 1ET	BW	+4.9	
HH ADVANCE 9073G ET	HH MISS ADVANCE 6033S ET	WW	+52	
HH MISS ADVANCE 2077Z	HH ADVANCE 8203U ET	YW	+83	
	HH MISS ADVANCE 9065W ET	SCR	+0.5	
HH ADVANCE 7076E ET	CL 1 DOMINO 1131Y 1ET	MILK	+24	
HH MISS ADVANCE 9091G	HH MISS ADVANCE 0121X	REA	+35	
HH MISS ADVANCE 6185D ET	HH ADVANCE 3297A ET	MARB	+18	
	HH MISS ADVANCE 5139R ET	BMS	+322	
BIRTH WT	205 WT	NR	365 WT	YR
99	709	97	1293	95
ADJ REA	ADJ IMF	CHBS	12.58	3.93

PIGMENT LEFT EYE 70% RIGHT EYE 90% SCROTAL 35

Moderate framed, high volume, easy doing bull with a nice look to him. Dam is a maternal sister to our 8046F donor cow, and she is fancy.

♦ Ratioed 135 on IMF and top 25% on MARB and CHBS

2134K**HH ADVANCE 2134K ET**

GE-EPD

BULL	CALVED - 1/15/2022	REGISTRATION - 44346786	CED	+2.2
HH ADVANCE 286M 1ET	HH ADVANCE 0024K	BW	+2.9	
DH ADVANCE 736	HH MISS ADVANCE 752G	WW	+57	
DH DOMINETTE 4121	DH DOMINO 8155 1ET	YW	+90	
	DH DOMINETTE 5118	SCR	+0.9	
CL 1 DOMINO 420B 1ET	CL 1 DOMINO 215Z	MILK	+24	
HH MISS ADVANCE 7210E	CL 1 DOMINETTE 7157T	REA	+31	
HH MISS ADVANCE 4227B	HH ADVANCE 1069Y ET	MARB	+19	
	HH MISS ADVANCE 0121X	BMS	+389	
BIRTH WT	205 WT	NR	365 WT	YR
85	671	ET	1333	ET
ADJ REA	ADJ IMF	CHBS	12.09	3.10

PIGMENT LEFT EYE 80% RIGHT EYE 100% SCROTAL 35

Son of the 736 Debter bull out of the 7210E donor. We went back and used the 736 bull to get more influence back in our herd from the 286M sire. Look at the TEAT, UDDR, and BMI\$ on 2134K. He should sire exceptional females with udder quality and longevity. Has one goggle eye and is well marked.

♦ Gained 4.4 lbs. a day on test

♦ Top 1% on TEAT and top 4% on UDDR, top 20% on BMI\$, top 25% on CHBS

♦ Maternal brothers sell as Lots 2086K and 2112K. Full brother sells as Lot 2188K



2137K		HH ADVANCE 2137K ET		GE-EPD				
BULL	CALVED - 1/15/2022	REGISTRATION - 44346789		CED	+7.5			
CL 1 DOMINO 883F 1ET	CL 1 DOMINO 6128D 1ET	CL 1 DOMINETTE 450B	BW	+2.7				
HH ADVANCE 0074H ET	HH ADVANCE 9144W	HH MISS ADVANCE 6033S ET	WW	+59				
HH MISS ADVANCE 1010Y ET	HH MISS ADVANCE 1088L	HH MS ADV 7008G 1ET	YW	+94				
HH ADVANCE 7034T ET	HH MISS ADVANCE 0024K		SCR	+1.2				
HH MISS ADVANCE 0234X	HH MISS ADVANCE 4012P ET		MILK	+31				
			REA	+4.7				
			MARB	+1.6				
BIRTH WT	205 WT	NR	365 WT	YR	ADJ REA	ADJ IMF	BMI\$	+420
95	728	ET	1349	ET	13.49	2.23	CHBS	+134
PIGMENT	LEFT EYE 100%	RIGHT EYE 100%	SCROTAL 38		SCHE			

COWHERD BUILDER SUPREME

Absolutely one of our favorite bulls in the sale. Pigment, eye appeal, rib shape, easy moving and out of a world class donor cow. The 0234X cow is a herd bull producer but her real highlight is her daughters. They consistently have beautiful udders with small teats, great attachment, and perfect teat placement. She calved at 12 years old and was still sound in every way.

- ♦ Top 5% on TEAT an UDDR, top 10% on CW and BMI\$, top 15% on CED and CHBS
- ♦ 3/4 brother sold to Mrnak Herefords for \$25,000 in our 2021 Sale
- ♦ Retaining 1/2 interest and 1/2 possession

2144K		HH ADVANCE 2144K		GE-EPD				
BULL		CALVED - 1/17/2022		REGISTRATION - 44346796				
CL 1 DOMINO 7131E 1ET		HH ADVANCE 5044C ET		CED	+6.1			
HH ADVANCE 0044H ET		CL 1 DOMINETTE 3175A		BW	+1.5			
HH MISS ADVANCE 5334C		HH ADVANCE 3297A ET		WW	+57			
		HH MISS ADVANCE 3279A ET		YW	+93			
HH ADVANCE 4105B ET		HH ADVANCE 1098Y		SCR	+1.2			
HH MISS ADVANCE 9271G		L1 DOMINETTE 99374		MILK	+35			
HH MISS ADVANCE 5056C		HH ADVANCE 2316Z ET		REA	+5.2			
		HH MISS ADVANCE 3189A		MARB	+1.1			
BIRTH WT	205 WT	NR	365 WT	YR	ADJ REA	ADJ IMF	BMI\$	+385
88	692	94	1306	96	14.32	2.24	CHBS	+114
PIGMENT		LEFT EYE 100%		RIGHT EYE 100%		SCROTAL 36		

The commercial guys are going to find this rugged made, goggle eyed, thick topped bull. He has the look of raising some stellar feeder cattle. He is a light BW bull with solid growth and extra maternal.

- ♦ Top 10% on Milk and M&G, top 20% on BMI\$, top 25% on CED and BW

2145K		HH ADVANCE 2145K				GE-EPD		
BULL		CALVED - 1/17/2022		REGISTRATION - 44346797		CED	+5.9	
CL 1 DOMINO 6128D 1ET		CL 1 DOMINO 386A 1ET		CL 1 DOMINETTE 055X		BW	+1.7	
CL 1 DOMINO 883F 1ET	CL 1 DOMINETTE 450B		CL 1 DOMINO 215Z		CL 1 DOMINETTE 1178Y		WW	+57
	HH ADVANCE 4082B ET		CL 1 DOMINO 1161Y		HH MISS ADVANCE 9102W		YW	+95
HH MISS ADVANCE 8198F ET	HH MISS ADVANCE 1056Y ET		HH ADVANCE 8050U ET		HH MISS ADVANCE 6005S		SCR	+0.9
							MILK	+31
						REA	+3.2	
						MARB	+2.0	
BIRTH WT	205 WT	NR	365 WT	YR	ADJ REA	ADJ IMF	BMI\$	+370
89	668	91	1227	90	12.72	2.67	CHBS	+121
PIGMENT		LEFT EYE 90%		RIGHT EYE 60%		SCROTAL 36		SCHE

Curve bending EPDs and this bull should produce outstanding daughters. Dam is a maternal sister to the 7156E herd sire used at Cooper's and VNK and also the granddam of the Lot 2123K bull. Don't over look this bull.

- ♦ Top 25% on CED, BW, Milk, M&G, TEAT, and MARB EPDs

2148K

HH ADVANCE 2148K

ATAA
GE-EPD

BULL CALVED - 1/17/2022 REGISTRATION - 44346800

CL 1 DOMINO 6128D 1ET
CL 1 DOMINO 883F 1ET
CL 1 DOMINETTE 450B

HH ADVANCE 3297A ET
HH MISS ADVANCE 8265F
HH MISS ADVANCE 2182Z

CL 1 DOMINO 386A 1ET
CL 1 DOMINETTE 055X
CL 1 DOMINO 215Z
CL 1 DOMINETTE 1178Y
CL 1 DOMINO 091X
HH MISS ADVANCE 9228W
CL 1 DOMINO 017X
HH MISS ADVANCE 0057X ET

CED +3.6
BW +2.7
WW +59
YW +97
SCR +0.8
MILK +39
REA +.62
MARB +.15
BMS +347
CHBS +143

BIRTH WT 205 WT NR 365 WT YR ADJ REA ADJ IMF
93 747 102 1372 101 14.12 1.58

PIGMENT LEFT EYE 100% RIGHT EYE 100% SCROTAL 36

Here is another well marked, stout made 883F son that is solid across the board. Top notch cow family that always bring in a good one.

♦ Top 4% on Milk, M&G, CW, top 10% on CHBS, top 15% on REA



2159K

2157K

HH ADVANCE 2157K

ATAA
GE-EPD

BULL CALVED - 1/20/2022 REGISTRATION - 44346808

HH ADVANCE 6007D ET
HH ADVANCE 9073G ET
HH MISS ADVANCE 2077Z

HH ADVANCE 3297A ET
HH MISS ADVANCE 9191G
HH MISS ADVANCE 3080A ET

CL 1 DOMINO 420B 1ET
HH MISS ADVANCE 6033S ET
HH ADVANCE 8203U ET
HH MISS ADVANCE 9065W ET
CL 1 DOMINO 091X
HH MISS ADVANCE 9228W
HH ADVANCE 0132X
HH MISS ADVANCE 9100W

CED +0.8
BW +5.5
WW +56
YW +95
SCR +0.0
MILK +20
REA +.52
MARB +.31
BMS +350
CHBS +152

BIRTH WT 205 WT NR 365 WT YR ADJ REA ADJ IMF
97 773 105 1447 107 14.67 4.13

PIGMENT LEFT EYE 100% RIGHT EYE 100% SCROTAL 34

Here is a bull that scanned his eyeballs out. He's got plenty of growth and is out of a top cow family. Just imagine the baldy calves he will produce.

♦ Ratioed 109 on REA and 142 on IMF

♦ Top 5% on CHBS, top 10% on CW and MARB, top 30% on YW

2159K

HH ADVANCE 2159K

ATAA
GE-EPD

BULL CALVED - 1/20/2022 REGISTRATION - 44346810

HH ADVANCE 8008F
HH ADVANCE 0011H ET
HH MISS ADVANCE 2178Z

FS ADVANCE 7035E
HH MISS ADVANCE 0154H
HH MISS ADVANCE 8203F

HH ADVANCE 3006A
HH MISS ADVANCE 6053D ET
HH ADVANCE 8203U ET
HH MISS ADVANCE 9119W
HH ADVANCE 1059Y
CL 1 DOMINETTE 203Z
HH ADVANCE 3297A ET
HH MISS ADVANCE 4011B ET

CED -1.0
BW +4.7
WW +69
YW +105
SCR +1.4
MILK +28
REA +.03
MARB +.40
BMS +297
CHBS +125

BIRTH WT 205 WT NR 365 WT YR ADJ REA ADJ IMF
90 814 111 1453 107 11.57 3.51

PIGMENT LEFT EYE 100% RIGHT EYE 100% SCROTAL 38

Here is another 0011H son that puts it all together. Look at the softness and hip in this goggle eyed, long spined bull. 2159K really pressed the scales down, and goes back to the 4011B donor cow.

♦ Ratioed 121 on IMF and top 5% on WW and MARB EPDs

♦ Top 15% on YW, Scrotal, and M&G, top 25% on CHBS



2164K

HH ADVANCE 2164K

ATAA
GE-EPD

BULL CALVED - 1/22/2022 REGISTRATION - 44346815

HH ADVANCE 7156E ET
CL 1 DOMINO 917G
CL 1 DOMINETTE 711E

L1 DOMINO 12491
HH MISS ADVANCE 6133D
HH MISS ADVANCE 4086B ET

HH ADVANCE 3297A ET
HH MISS ADVANCE 1056Y ET
HH ADVANCE 5047C ET
CL 1 DOMINETTE 4136B
L1 DOMINO 09500
L1 DOMINETTE 08442
HH ADVANCE 1069Y ET
HH MISS ADVANCE 9065W ET

CED +5.9
BW +0.0
WW +41
YW +67
SCR +1.1
MILK +28
REA +.27
MARB +.47
BMS +360
CHBS +140

BIRTH WT 205 WT NR 365 WT YR ADJ REA ADJ IMF
85 667 91 1277 94 12.30 3.44

PIGMENT LEFT EYE 70% RIGHT EYE 85% SCROTAL 38

Here is a bull that will sire moderate framed cattle that are easy fleshing. He will also add quality grade, and he is a sure shot heifer bull too.

♦ Ratioed 121 on IMF and top 2% on MARB EPD

♦ Top 10% on BW and CHBS and top 25% on CED



2168K	HH ADVANCE 2168K							GE-EPD
BULL	CALVED - 1/22/2022		REGISTRATION - 44346818					CED
HH ADVANCE 6007D ET	CL 1 DOMINO 420B 1ET		HH MISS ADVANCE 6033S ET					BW
HH ADVANCE 9073G ET	HH ADVANCE 8203U ET		HH MISS ADVANCE 9065W ET					WW
HH MISS ADVANCE 2077Z	CL 1 DOMINO 215Z		CL 1 DOMINETTE 055X					YW
	CL 1 DOMINO 9122W 1ET		HH ADVANCE 4055P					SCR
	HH MISS ADVANCE 1072Y ET		HH MISS ADVANCE 7003T					MILK
								REA
								MARB
BIRTH WT	205 WT	NR	365 WT	YR	ADJ REA	ADJ IMF	BMI\$	CHBS
103	741	101	1365	100	13.30	3.54	+416	+120
PIGMENT LEFT EYE 100% RIGHT EYE 100% SCROTAL 35								SCH

Here is the natural calf out of the 5062C donor cow and he is a chunk. 2168K is traditional marked with full eye pigment. He has extra spring of rib, bone, and substance. Dam is a full sister to the 5044C and 5019C herd sires.

- ♦ Ratioed 122 on IMF. Top 10% on BMI\$ and top 20% on TEAT EPD
- ♦ Maternal brothers sell as Lots 2002K, 2011K, and 2028K

2169K	HH ADVANCE 2169K							GE-EPD
BULL	CALVED - 1/22/2022		REGISTRATION - 44346819					CED
HH DOMINO 9515 ET	CL 1 DOMINO 7131E 1ET		HH ADVANCE 5044C ET					BW
	LW 4075 MISS ADVANCE 729E		CL 1 DOMINETTE 3175A					WW
			HH ADVANCE 4075B ET					YW
			CL 1 DOMINETTE 055X					SCR
			HH ADVANCE 4101B					MILK
			MONTANA MISS 753T					REA
			CL 1 DOMINO 1131Y 1ET					MARB
			HH MISS ADVANCE 1263Y ET					
BIRTH WT	205 WT	NR	365 WT	YR	ADJ REA	ADJ IMF	BMI\$	CHBS
90	717	98	1374	101	13.60	2.24	+409	+124
PIGMENT LEFT EYE 100% RIGHT EYE 100% SCROTAL 36								SCH

Goggle eyed, long bodied, big topped bull that is loaded with red meat. Dam is a full sister to the dam of the 0270H bull that topped our 2022 Sale and also a maternal sister to the 0022H herd sire.

- ♦ Top 2% on REA, top 4% on CW, top 15% on CED, YW, and BMI\$

2171K	HH ADVANCE 2171K							GE-EPD
BULL	CALVED - 1/23/2022		REGISTRATION - 44346821					CED
HH ADVANCE 6007D ET	CL 1 DOMINO 420B 1ET		HH MISS ADVANCE 6033S ET					BW
HH ADVANCE 9073G ET	HH ADVANCE 8203U ET		HH MISS ADVANCE 9065W ET					WW
HH MISS ADVANCE 2077Z	CL 1 DOMINO 5110C		CL 1 DOMINO 3100A 1ET					YW
			CL 1 DOMINETTE 055X					SCR
			CL 1 DOMINO 297Z					MILK
			HH MISS ADVANCE 6155S					REA
BIRTH WT	205 WT	NR	365 WT	YR	ADJ REA	ADJ IMF	BMI\$	CHBS
87	744	102	1345	99	12.11	2.76	+362	+104
PIGMENT LEFT EYE 100% RIGHT EYE 35% SCROTAL 33								SCH

Moderate framed, well made bull with extra volume and capacity. Moderate BW and weaned off at 750 lbs. If you are looking for low input cattle and smaller framed cows, this bull should work.

2176K	HH ADVANCE 2176K							GE-EPD
BULL	CALVED - 1/25/2022		REGISTRATION - 44346826					CED
CL 1 DOMINO 917G	HH ADVANCE 7156E ET		HH ADVANCE 3297A ET					BW
	CL 1 DOMINETTE 7111E		HH MISS ADVANCE 1056Y ET					WW
			HH ADVANCE 5047C ET					YW
			CL 1 DOMINETTE 4136B					SCR
			HH ADVANCE 3006A					MILK
			HH MISS ADVANCE 0002X					REA
			HH MISS ADVANCE 1142Y					MARB
			L1 DOMINO 12491					
			HH MISS ADVANCE 4024B					
BIRTH WT	205 WT	NR	365 WT	YR	ADJ REA	ADJ IMF	BMI\$	CHBS
87	723	99	1402	103	14.84	2.66	+389	+135
PIGMENT LEFT EYE 55% RIGHT EYE 80% SCROTAL 39								SCH

Sure fire, make all the basketball games heifer bull out of the granddam of the Lot 2116K bull. Moderate framed and thick with lots of eye appeal.

- ♦ Top 3% on BW and Scrotal, top 10% on MARB, top 15% on CHBS, top 20% on CED, TEAT, and BMI\$

2177K	HH ADVANCE 2177K							GE-EPD
BULL	CALVED - 1/26/2022		REGISTRATION - 44346827					CED
HH ADVANCE 6007D ET	CL 1 DOMINO 420B 1ET		HH MISS ADVANCE 6033S ET					BW
HH ADVANCE 9073G ET	HH ADVANCE 8203U ET		HH MISS ADVANCE 9065W ET					WW
HH MISS ADVANCE 2077Z	CL 1 DOMINO 5191C 1ET		CL 1 DOMINETTE 512C					YW
			L1 DOMINO 14097					SCR
			HH MISS ADVANCE 1106Y					MILK
								REA
								MARB
BIRTH WT	205 WT	NR	365 WT	YR	ADJ REA	ADJ IMF	BMI\$	CHBS
89	708	97	1276	94	11.06	2.40	+301	+128
PIGMENT LEFT EYE 30% RIGHT EYE 15% SCROTAL 35								SCH

Solid growth bull that will add carcass quality and value. There are a lot of very productive cows in the maternal side of 2177K's pedigree.

- ♦ Top 20% on MARB and top 25% on CHBS

2178K		HH ADVANCE 2178K		GE-EPD	
BULL	CALVED - 1/26/2022	REGISTRATION - 44346828		CED	+0.1
HH ADVANCE 7156E ET	HH ADVANCE 3297A ET	BW	+2.5		
CL 1 DOMINO 917G	HH MISS ADVANCE 1056Y ET	WW	+68		
CL 1 DOMINETTE 7111E	HH ADVANCE 5047C ET	YW	+106		
	CL 1 DOMINETTE 4136B	SCR	+1.6		
CL 1 DOMINO 420B 1ET	CL 1 DOMINO 215Z	MILK	+33		
HH MISS ADVANCE 7112E	CL 1 DOMINETTE 7157T	REA	+55		
HH MISS ADVANCE 4050B	HH ADVANCE 1013Y ET	MARB	+19		
	HH MISS ADVANCE 1010Y ET	BMS	+317		
BIRTH WT	205 WT	NR	365 WT	YR	ADJ REA
94	772	105	1370	101	14.36
					2.83
PIGMENT	LEFT EYE 5%	RIGHT EYE 0%	SCROTAL 36	CHBS	+137

Here is one of the most powerful 917G sons and look at his EPD profile. Dam is the 7112E donor cow that goes back to the great 1010Y donor. Here is a bull that will add pounds and carcass quality to a calf crop and sire exceptional females.

- ♦ Top 5% on Scrotal and CW, top 10% on WW and YW, top 15% on Milk and CHBS, top 25% on REA and MARB
- ♦ Maternal brother sold in our 2022 Sale to Johansen Herefords

2179K		HH ADVANCE 2179K ET		GE-EPD	
BULL	CALVED - 1/26/2022	REGISTRATION - 44346829		CED	+2.0
CL 1 DOMINO 7131E 1ET	HH ADVANCE 5044C ET	BW	+4.9		
HH DOMINO 9515 ET	CL 1 DOMINETTE 3175A	WW	+63		
LW 4075 MISS ADVANCE 729E ET	HH ADVANCE 4075B ET	YW	+108		
	CL 1 DOMINETTE 055X	SCR	+1.3		
HH ADVANCE 3297A ET	CL 1 DOMINO 091X	MILK	+27		
HH MISS ADVANCE 7231E	HH MISS ADVANCE 9228W	REA	+25		
HH MISS ADVANCE 2077Z	HH ADVANCE 8203U ET	MARB	+24		
	HH MISS ADVANCE 9065W ET	BMS	+340		
BIRTH WT	205 WT	NR	365 WT	YR	ADJ REA
96	703	ET	1419	ET	11.96
					3.02
PIGMENT	LEFT EYE 100%	RIGHT EYE 100%	SCROTAL 39	CHBS	+117

Go find this goggle eyed bull. He is worth a look. Long bodied, thick topped, stylish, and out of the 7231E donor cow. He got off to a slow start as a calf but hit the jets on test.

- ♦ Top 5% on TEAT, top 10% on YW, top 15% on WW and MARB
- ♦ Maternal brother to the 1325J feature fall bull
- ♦ Dam sold for \$21,000 in our 2020 Female Sale and is a maternal sister to the dam of 2025K and the 9073G herd sire



2180K		HH ADVANCE 2180K ET		GE-EPD	
BULL	CALVED - 1/27/2022	REGISTRATION - 44346830		CED	+3.9
CL 1 DOMINO 6128D 1ET	CL 1 DOMINO 386A 1ET	BW	+1.9		
CL 1 DOMINETTE 450B	CL 1 DOMINETTE 055X	WW	+61		
	CL 1 DOMINO 215Z	YW	+94		
CL 1 DOMINO 420B 1ET	CL 1 DOMINETTE 1178Y	SCR	+1.0		
HH MISS ADVANCE 7005E ET	CL 1 DOMINO 215Z	MILK	+39		
HH MISS ADVANCE 2022Z ET	CL 1 DOMINETTE 7157T	REA	+41		
	HH ADVANCE 9144W	MARB	+32		
	HH MISS ADVANCE 7003T	BMS	+337		
BIRTH WT	205 WT	NR	365 WT	YR	ADJ REA
78	671	ET	1286	ET	12.77
					2.56
PIGMENT	LEFT EYE 90%	RIGHT EYE 100%	SCROTAL 35	CHBS	+138

Look at the curve bending EPDs on this 883F son. He also excels in maternal and carcass. This pedigree is loaded with elite donor females. 2180K was raised in a different recip herd and came in a little later and was behind ours a bit. He has never looked back and is going to turn into a powerhouse bull.

- ♦ Top 4% on Milk and M&G, top 10% on CW and MARB, top 15% on CHBS, and top 20% on WW
- ♦ Dam sold for \$32,000 as a feature heifer in our 2018 Sale and has raised a heifer that sold for \$21,000 and a son that sold for \$17,000
- ♦ Maternal sister sells as Lot 2196K

2182K		HH ADVANCE 2182K ET		GE-EPD	
BULL	CALVED - 1/27/2022	REGISTRATION - 44347084		CED	+5.7
HH ADVANCE 3297A ET	CL 1 DOMINO 091X	BW	+2.1		
HH ADVANCE 7143E ET	HH MISS ADVANCE 9228W	WW	+56		
HH MISS ADVANCE 9176W ET	HH ADVANCE 4055P	YW	+90		
	HH MISS ADVANCE 1088L	SCR	+0.9		
CL 1 DOMINO 215Z	CL 1 DOMINO 9122W 1ET	MILK	+29		
LF DOMINETTE 6009D ET	CL 1 DOMINETTE 055X	REA	+0.0		
CL 1 DOMINETTE 440P 1ET	CL 1 DOMINO 9126J 1ET	MARB	+37		
	CL 1 DOMINETTE 974J	BMS	+387		
BIRTH WT	205 WT	NR	365 WT	YR	ADJ REA
96	785	ET	1417	ET	12.87
					2.98
PIGMENT	LEFT EYE 100%	RIGHT EYE 100%	SCROTAL 36	CHBS	+130

This goggle eyed bull is worth finding and taking a close look at. His dam was the high selling female in the LeForce dispersion. The full sisters to this bull are incredibly good. Strong EPD profile and a great phenotype.

- ♦ Top 5% on MARB, top 15% on UDDR, top 20% on TEAT, BMI\$, and CHBS
- ♦ Pedigree is loaded with elite donor cows including the Cooper 440P cow

2185K		HH ADVANCE 2185K		GE-EPD	
BULL	CALVED - 1/28/2022	REGISTRATION - 44346833		CED	-0.9
CL 1 DOMINO 7131E 1ET	HH ADVANCE 5044C ET	BW	+4.1		
HH ADVANCE 0044H ET	CL 1 DOMINETTE 3175A	WW	+67		
HH MISS ADVANCE 5334C	HH ADVANCE 3297A ET	YW	+107		
	HH MISS ADVANCE 3279A ET	SCR	+0.7		
HH ADVANCE 5107C ET	CL 1 DOMINO 215Z	MILK	+31		
HH MISS ADVANCE 9273G	HH MISS ADVANCE 9228W	REA	+92		
HH MISS ADVANCE 5131C	HH ADVANCE 221 ET	MARB	+19		
	HH MISS ADVANCE 1186Y ET	BMS	+411		
BIRTH WT	205 WT	NR	365 WT	YR	ADJ REA
91	756	103	1347	99	14.89
					1.68
PIGMENT	LEFT EYE 90%	RIGHT EYE 100%	SCROTAL 34	CHBS	+169

Exceptional thickness down his top and loaded with red meat. 2185K will sire pounds, maternal, and steers that will excel in the feedlot.

- ♦ Scanned a 14.9 inch REA and top 1% on CW and REA EPD
- ♦ Top 2% on CHBS, top 10% on WW, YW, and BMI\$



2188K		HH ADVANCE 2188K ET		GE-EPD				
BULL	CALVED - 1/28/2022	REGISTRATION - 44346836		CED	+10.9			
HH ADVANCE 286M 1ET	HH ADVANCE 0024K	BW	+2.1	BW	+5.6			
DH ADVANCE 736	HH MISS ADVANCE 752G	WW	+59	WW	+64			
DH DOMINETTE 4121	DH DOMINO 8155 1ET	YW	+94	YW	+103			
	DH DOMINETTE 5118	SCR	+1.5	SCR	+1.0			
CL 1 DOMINO 420B 1ET	CL 1 DOMINO 215Z	MILK	+30	MILK	+31			
HH MISS ADVANCE 7210E	CL 1 DOMINETTE 7157T	REA	+2.6	REA	+7.3			
HH MISS ADVANCE 4227B	HH ADVANCE 1069Y ET	MARB	+2.9	MARB	+1.2			
	HH MISS ADVANCE 0121X	BMS	+384	BMS	+380			
BIRTH WT	205 WT	NR	365 WT	YR	ADJ REA	ADJ IMF	CHBS	+135
78	768	ET	1438	ET	12.59	2.63		
PIGMENT LEFT EYE 30%		RIGHT EYE 30%		SCROTAL 39		SCHE		

2188K is another son of the Debter 736 bull out of the 7210E donor cow. He is long bodied, smooth made, and pretty fronted. Dam has been an exceptional donor and has a near perfect udder. Herd bull quality with a great pedigree.

- ♦ Top 5% on CED and TEAT, top 10% on Scrotal and MARB, top 15% on UDDR, top 25% on Milk, BMI\$, and CHB\$
- ♦ Dam has an average NR of 113 and average YR of 105.7
- ♦ Full brother sells as Lot 2134K. Maternal brothers sell as Lots 2086K and 2112K



HH MISS ADVANCE 7210E
Dam of Lots 2086K, 2112K, 2134K and 2188K

2190K		HH ADVANCE 2190K		GE-EPD				
BULL	CALVED - 1/29/2022	REGISTRATION - 44346838		CED	-3.9			
CL 1 DOMINO 7131E 1ET	HH ADVANCE 5044C ET	BW	+5.6					
HH ADVANCE 0044H ET	CL 1 DOMINETTE 3175A	WW	+64					
HH MISS ADVANCE 5334C	HH ADVANCE 3297A ET	YW	+103					
	HH MISS ADVANCE 3279A ET	SCR	+1.0					
HH ADVANCE 7088E	CL 1 DOMINO 420B 1ET	MILK	+31					
HH MISS ADVANCE 9105G	HH MISS ADVANCE 4021B	REA	+7.3					
HH MISS ADVANCE 7180E ET	HH ADVANCE 4075B ET	MARB	+1.2					
	HH MISS ADVANCE 1188Y							
BIRTH WT	205 WT	NR	365 WT	YR	ADJ REA	ADJ IMF	BMI\$	+380
106	783	107	1405	103	15.10	2.86	CHBS	+135
PIGMENT LEFT EYE 100%		RIGHT EYE 100%		SCROTAL 38		SCHE		

Powerhouse performance bull with extra maternal and carcass. 2190K is loaded with muscle, well marked, and sound made.

- ♦ Scanned a 15.1 inch REA and top 4% on CW and REA EPDs
- ♦ Top 15% on WW, YW and CHB\$, top 20% on Milk EPD

THE HEREFORD ADVANTAGE PROGRAM

An industry-changing program from the American Hereford Association and IMI Global to verify and add value to Hereford-influenced feeder cattle with superior genetics, health and management.

REQUIREMENTS

- Source & Age verification
- Genetic merit
 - Minimum of 50% Hereford genetics
 - Bull battery ranking in top 50% of breed for \$CHB index (bull battery average)
 - Bull ownership transferred (all bulls)
- Vaccination program - two rounds of vaccinations pre-weaning (minimum)
 - 1st Round: At branding or grazing turnout
 - 5-way respiratory modified live vaccine
 - 7, 8 or 9-way clostridial
 - 2nd Round: 2-4 weeks prior to weaning
 - 5-way respiratory modified live vaccine
 - 7-way clostridial with Histophilus
- BQA certification

Visit

HerefordAdvantage.com

to get started today!

BENEFITS

- Genetic improvement tool
 - Sire EPD and profit index ranking summary
- Added market exposure
 - Marketing information sent to a growing number of buyers
 - Free listing on AHA listing page
- Enrollment cost - \$3.00/hd. (verification + eID tag)
 - May be bundled with other verification programs through IMI Global



American Hereford Association | 11500 NW Ambassador Drive, Suite 410 | Kansas City, MO 64153 | (816) 842-3757



2194K

HH ADVANCE 2194K ET

**AAEP
GE-EPD**

BULL		CALVED - 1/29/2022		REGISTRATION - 44346841		CEU	+3.9
HH ADVANCE 7088E		CL 1 DOMINO 420B 1ET				BW	+3.6
HH ADVANCE 0159H		HH MISS ADVANCE 4021B				WW	+60
HH MISS ADVANCE 6317D		HH ADVANCE 3297A ET				YW	+90
		HH MISS ADVANCE 4287B ET				SCR	+0.8
DH ADVANCE 736		HH ADVANCE 286M 1ET				MILK	+28
DH MISS ADVANCE 9156		DH DOMINETTE 4121				REA	+5.9
DH DOMINETTE 7157		DH DOMINO 302				MARB	+2.6
		DH MISS ADVANCE 3162				BMIS	+369
						CHBS	+127
BIRTH WT	205 WT	NR	365 WT	YR	ADJ REA	ADJ IMF	
96	890	ET	1480	ET	13.00	2.94	
PIGMENT		LEFT EYE 100%		RIGHT EYE 100%		SCROTAL 35	
							

ELITE HERD BULL PROSPECT

Goggle eyed, deep bodied, soft made, and extremely easy on the eye. 2194K is out of a proven donor cow that we bought from Debter Herefords. She is the dam of the 392A bull we used, and is still in production at 14 years of age. Here is a pedigree that could be crossed on a lot of line one genetics. This bull has been a fan favorite all year long. Come look him up.

- ♦ Top 15% on REA and MARB and top 25% on CHBS
- ♦ A full sister is one of our very best replacement heifers
- ♦ Maternal brothers sell as Lots 1357J, 1361J, 1364J, 1375J, and 1378J



DH MISS ADVANCE 9156

Dam of Lot 2194K



2195K

HH ADVANCE 2195K

**AAEP
GE-EPD**

BULL		CALVED - 1/30/2022		REGISTRATION - 44346842		CED +4.4							
HH ADVANCE 8008F		HH ADVANCE 3006A				BW +2.7							
HH ADVANCE 0011H ET		HH MISS ADVANCE 6053D ET				WW +73							
HH MISS ADVANCE 2178Z		HH ADVANCE 8203U ET				YW +112							
		HH MISS ADVANCE 9119W				SCR +1.8							
CL 1 DOMINO 744E		CL1 DOMINO 5191C 1ET				MILK +33							
HH MISS ADVANCE 0236H		CL1 DOMINETTE 512C				REA +42							
HH MISS ADVANCE 8289F		CL1 DOMINO 4150B				MARB +40							
		HH MISS ADVANCE 6195D				BMIS +297							
						CHBS +147							
BIRTH WT		205 WT		NR		365 WT		YR		ADJ REA		ADJ IMF	
85		808		110		1433		106		13.72		2.66	
PIGMENT		LEFT EYE 100%		RIGHT EYE 100%		SCROTAL 39							

TOP HERD BULL PROSPECT

2195K is another powerhouse bull out of 0011H and a stellar first calf heifer. Look at the individual performance and EPD profile this well marked, big hiped, deep ribbed bull posted.

- ♦ Top 4% on WW, YW, Scrotal, M&G, and MARB EPDs
- ♦ Top 10% on CHBS and top 15% on Milk and CW



2198K		HH ADVANCE 2198K		GE-EPD				
BULL		CALVED - 1/30/2022		REGISTRATION - 44346845				
HH ADVANCE 8008F		HH ADVANCE 3006A		CED	+3.0			
HH MISS ADVANCE 0011H ET		HH MISS ADVANCE 6053D ET		BW	+4.0			
HH MISS ADVANCE 2178Z		HH ADVANCE 8203U ET		WW	+72			
		HH MISS ADVANCE 9119W		YW	+108			
HH ADVANCE 286M 1ET		HH ADVANCE 0024K		SCR	+1.3			
HH MISS ADVANCE 0133H ET		HH MISS ADVANCE 752G		MILK	+29			
HH MISS ADVANCE 4050B		HH ADVANCE 1013Y ET		REA	+44			
		HH MISS ADVANCE 1010Y ET		MARB	+0.2			
BIRTH WT	205 WT	NR	365 WT	YR	ADJ REA	ADJ IMF	BMIS	+350
90	736	100	1388	102	13.62	2.32	CHBS	+112
PIGMENT		LEFT EYE 100%		RIGHT EYE 100%		SCROTAL 34		

Well marked, thick made 0011H son that will sire some heavy weaners and great daughters. The baldies out of this bull would be exceptional. Dam is a flush mate to the 0049H bull that sold for \$47,500 in our 2021 Sale

- ♦ Top 2% on WW, top 10% on YW and M&G, top 15% on UDDR
- ♦ Top 20% on Scrotal, TEAT, and CW EPDs

2199K		HH ADVANCE 2199K		GE-EPD				
BULL		CALVED - 1/31/2022		REGISTRATION - 44346846				
CL 1 DOMINO 6128D 1ET		CL 1 DOMINO 386A 1ET		CED	+10.1			
CL 1 DOMINO 883F 1ET		CL 1 DOMINETTE 055X		BW	-0.2			
CL 1 DOMINETTE 450B		CL 1 DOMINO 215Z		WW	+55			
		CL 1 DOMINETTE 1178Y		YW	+97			
HH ADVANCE 5148C ET		L1 DOMINO 01498		SCR	+1.0			
HH MISS ADVANCE 8046F		HH MISS ADVANCE 0232X		MILK	+35			
HH MISS ADVANCE 6185D ET		HH ADVANCE 3297A ET		REA	+41			
		HH MISS ADVANCE 5139R ET		MARB	+44			
BIRTH WT	205 WT	NR	365 WT	YR	ADJ REA	ADJ IMF	BMIS	+370
83	696	95	1326	98	12.53	3.20	CHBS	+149
PIGMENT		LEFT EYE 90%		RIGHT EYE 90%		SCROTAL 36		SCHE



ELITE HERD BULL PROSPECT

2199K is a maternal brother to the Lot 2054K bull. He is extremely complete in his pattern with great pigment, extra spring of rib, a big hip and dep flank, and he is an eye catcher. He combines that with curve bending EPDs with added maternal and carcass, and is out of one of the top donors we have ever had. His dam is picture perfect with a beautiful udder and loads of fleshing ability and eye appeal.

- ♦ Top 5% on BW, TEAT, and MARB, top 10% on CED, Milk, and CHBS, top 15% on UDDR and CW
- ♦ Maternal brother to the 0043H bull that sold to Flying S Herefords in our 2021 Sale for \$100,000

Holden Herefords

www.holdenherefords.com

follow us ...  



2203K

2203K	HH ADVANCE 2203K							GE-EPD
BULL	CALVED - 2/2/2022		REGISTRATION - 44346850					CED
HH ADVANCE 7143E ET	HH ADVANCE 3297A ET		CED +6.9					BW
HH ADVANCE 0022H ET	HH MISS ADVANCE 9176W ET		BW +1.3					WW
HH MISS ADVANCE 4287B ET	CL 1 DOMINO 1131Y 1ET		WW +71					YW
	HH MISS ADVANCE 1263Y ET		YW +115					SCR
	HH ADVANCE 3006A		SCR +1.5					MILK
HH ADVANCE 8008F	HH MISS ADVANCE 6053D ET		MILK +37					REA
HH MISS ADVANCE 0183H	HH ADVANCE 5044C ET		REA +.39					MARB
HH MISS ADVANCE 8316F ET	HH MISS ADVANCE 7142T		MARB +.31					BMI\$
BIRTH WT	205 WT	NR	365 WT	YR	ADJ REA	ADJ IMF	BMI\$	CHBS
87	868	118	1501	111	13.37	3.12	+354	+137
PIGMENT LEFT EYE 100%		RIGHT EYE 100%		SCROTAL 37		SCHE		

This bull is long as a freight train. If you believe that more length adds pounds like us, this bull proves the point to a tee. Look at the individual performance numbers posted by this well marked, smooth shouldered, clean fronted curve bender. The spread on this bull from BW to YW is fantastic. Look at his milk and carcass numbers also. Here is a bull that adds value to all segments of the beef industry.

- ♦ #3 bull in the natural calves on NR at 118 and posted an 868 lb. adj. 205 weight
- ♦ Top 3% on WW, YW, Milk, M&G, top 10% on Scrotal, CW, and MARB, top 15% on CHBS, and still in the top 20% on CED and BW
- ♦ One of 7 bulls in the entire sale offering to post an adj. 365 day weight of over 1500 lbs.

2205K	HH ADVANCE 2205K							GE-EPD
BULL	CALVED - 2/3/2022		REGISTRATION - 44346852					CED
HH ADVANCE 7143E ET	HH ADVANCE 3297A ET		CED +12.2					BW
HH ADVANCE 0022H ET	HH MISS ADVANCE 9176W ET		BW -0.7					WW
HH MISS ADVANCE 4287B ET	CL 1 DOMINO 1131Y 1ET		WW +58					YW
	HH MISS ADVANCE 1263Y ET		YW +92					SCR
	HH ADVANCE 3006A		SCR +2.1					MILK
HH ADVANCE 6186D ET	HH MISS ADVANCE 5139R ET		MILK +31					REA
HH MISS ADVANCE 0138H ET	HH ADVANCE 4121P		REA +.37					MARB
HH MISS ADVANCE 6247D ET	HH MISS ADVANCE 2041Z ET		MARB +.25					BMI\$
BIRTH WT	205 WT	NR	365 WT	YR	ADJ REA	ADJ IMF	BMI\$	CHBS
75	756	103	1380	102	11.98	2.68	+406	+122
PIGMENT LEFT EYE 100%		RIGHT EYE 5%		SCROTAL 40		SCHE		

Here is another sure shot, make it to all the basketball games, heifer bull with loads of performance and carcass. Long bodied, big testicled, and stylish 0022H son.

- ♦ Top 4% on CED, BW, and Scrotal EPDs
- ♦ Top 15% on BMI\$ and MARB EPD



2208K

2208K	HH ADVANCE 2208K							GE-EPD
BULL	CALVED - 2/4/2022		REGISTRATION - 44346855					CED
CL 1 DOMINO 7131E 1ET	HH ADVANCE 5044C ET		CED +1.5					BW
HH ADVANCE 0044H ET	CL 1 DOMINETTE 3175A		BW +4.1					WW
HH MISS ADVANCE 5334C	HH ADVANCE 3297A ET		WW +59					YW
	HH MISS ADVANCE 3279A ET		YW +90					SCR
	CL 1 DOMINO 1131Y 1ET		SCR +1.1					MILK
HH ADVANCE 7076E ET	HH MISS ADVANCE 0121X		MILK +28					REA
HH MISS ADVANCE 9070G	CL 1 DOMINO 420B 1ET		REA +.53					MARB
HH MISS ADVANCE 6039D ET	HH MISS ADVANCE 1072Y ET		MARB +.11					BMI\$
BIRTH WT	205 WT	NR	365 WT	YR	ADJ REA	ADJ IMF	BMI\$	CHBS
90	712	97	1310	96	13.50	2.60	+355	+124
PIGMENT LEFT EYE 75%		RIGHT EYE 65%		SCROTAL 36		SCHE		

Look at the rib shape, muscle expression, and depth of flank in this extra red 0044H son. This bull is rugged made and loaded with red meat.

- ♦ Top 20% on UDDR and top 25% on REA
- ♦ Goes back to the great 1072Y donor that is the dam of our 8099F donor.

2209K	HH ADVANCE 2209K							GE-EPD
BULL	CALVED - 2/4/2022		REGISTRATION - 44346856					CED
CL 1 DOMINO 6187D	HH ADVANCE 4067B ET		CED +6.3					BW
CL 1 DOMINO 8146F 1ET	CL 1 DOMINETTE 450B		BW +0.7					WW
CL 1 DOMINETTE 2185Z	CL 1 DOMINO 994W 1ET		WW +55					YW
	CL 1 DOMINETTE 966W		YW +85					SCR
	CL 1 DOMINO 215Z		SCR +1.8					MILK
CL 1 DOMINO 4150B	CL 1 DOMINETTE 058X		MILK +29					REA
HH MISS ADVANCE 6156D	HH ADVANCE 1013Y ET		REA +.31					MARB
HH MISS ADVANCE 4078B ET	HH MISS ADVANCE 8255U		MARB +.24					BMI\$
BIRTH WT	205 WT	NR	365 WT	YR	ADJ REA	ADJ IMF	BMI\$	CHBS
80	710	97	1354	100	13.20	2.74	+317	+118
PIGMENT LEFT EYE 100%		RIGHT EYE 100%		SCROTAL 39		SCHE		

Deep ribbed, high volume calving ease bull out of a top producing cow. He is well marked and made right.

- ♦ Top 2% on Scrotal, top 15% on BW and MARB, top 25% on CED
- ♦ Dam is a DOD cow that always weans a top calf



2213K HH ADVANCE 2213K							
BULL	CALVED - 2/7/2022		REGISTRATION - 44346859				
CL 1 DOMINO 883F 1ET	CL 1 DOMINO 6128D 1ET		CL 1 DOMINETTE 450B				
HH ADVANCE 0074H ET	HH ADVANCE 9144W		HH MISS ADVANCE 6033S ET				
HH MISS ADVANCE 1010Y ET	HH ADVANCE 8008F		HH MISS ADVANCE 6053D ET				
HH MISS ADVANCE 0024H ET	CL 1 DOMINO 420B 1ET		HH MISS ADVANCE 4227B				
HH MISS ADVANCE 7210E							
BIRTH WT	205 WT	NR	365 WT	YR	ADJ REA	ADJ IMF	BMI\$
76	774	106	1429	105	13.34	3.52	+460
PIGMENT	LEFT EYE	RIGHT EYE	SCROTAL		CHBS		
100%	100%	100%	34		+170		

CURVE BENDER HERD BULL PROSPECT

Go check this bull out on the videos. He should have been in the picture pen. It would be hard to write a better set of EPDs across the board than this bull posted. He is top 5% or higher on 10 different traits. He is well marked, square hiped, beautiful fronted, and out of top young 8008F daughter that is headed to the donor pen. He is backed by 3 generations of donors behind his dam also. This bull checks all the boxes!

- ♦ #1 bull in the sale on Milk (+43) and MARB (+.67) and top 1% on both
- ♦ Top 2% on BMI\$ and CHB\$ and top 4% on CED, TEAT, and UDDR
- ♦ Top 10% on BW and CW, top 15% on WW and YW
- ♦ Retaining a 1/4 in herd semen interest

2214K HH ADVANCE 2214K							
BULL	CALVED - 2/7/2022		REGISTRATION - 44346860				
CL 1 DOMINO 883F 1ET	CL 1 DOMINO 6128D 1ET		CL 1 DOMINETTE 450B				
HH ADVANCE 0074H ET	HH ADVANCE 9144W		HH MISS ADVANCE 6033S ET				
HH MISS ADVANCE 1010Y ET	CL 1 DOMINO 215Z		HH MISS ADVANCE 1072Y ET				
HH ADVANCE 5019C ET	HH MISS ADVANCE 7034T ET		HH MISS ADVANCE 7088T ET				
HH MISS ADVANCE 9016G ET	HH MISS ADVANCE 1126Y						
BIRTH WT	205 WT	NR	365 WT	YR	ADJ REA	ADJ IMF	BMI\$
93	809	110	1528	112	15.14	2.89	+373
PIGMENT	LEFT EYE	RIGHT EYE	SCROTAL		CHBS		
60%	95%	95%	38		+143		

POWERHOUSE HERD BULL PROSPECT

Absolutely beautiful phenotype bull with big time growth numbers. This fancy, well marked, thick butted bull is a scale crusher. Maternal granddam is the 1126Y donor that produced the 5047C bull that sold for \$80,000. Great combination of cow power, performance, and carcass.

- ♦ #1 bull in the sale on WW and YW EPDs
- ♦ Top 1% on WW, YW, M&G, and CW
- ♦ Top 5% on SC, top 10% on CHB\$, and top 15% on MARB
- ♦ Dam has an avg NR of 106 and avg. YR of 107.

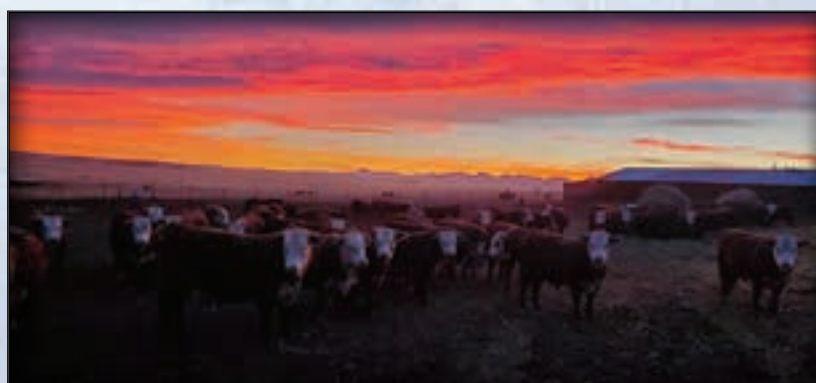

2218K		HH ADVANCE 2218K		GE-EPD	
BULL	CALVED - 2/8/2022	REGISTRATION - 44346864		CED	+6.2
CL 1 DOMINO 6187D	HH ADVANCE 4067B ET		BW	+1.2	
CL 1 DOMINO 8146F 1ET	CL 1 DOMINETTE 450B		WW	+60	
CL 1 DOMINETTE 2185Z	CL 1 DOMINO 994W 1ET		YW	+100	
HH ADVANCE 5047C ET	CL 1 DOMINETTE 966W		SCR	+1.6	
CL 1 DOMINETTE 7111E	CL 1 DOMINO 1161Y		MILK	+31	
CL 1 DOMINETTE 4136B	HH MISS ADVANCE 1126Y		REA	+43	
	CL 1 DOMINO 215Z		MARB	+32	
	CL 1 DOMINETTE 759T 1ET		BMS	+360	
BIRTH WT	205 WT	NR	365 WT	YR	ADJ REA
87	675	92	1311	96	13.96
				ADJ IMF	1.91
				CHBS	+147

PIGMENT LEFT EYE 100% RIGHT EYE 100% SCROTAL 38

Maternal brother to our 917G herd sire out of the 7111E Cooper cow. Well marked, nice patterned heifer bull with curve bender EPDs and extra carcass. This pedigree is loaded with top Cooper donor cows.

- ♦ Top 10% on Scrotal, MARB and CHBS, top 15% CW, top 20% BW, YW, Milk and TEAT EPDs
- ♦ Dam is a maternal sister to Lot 2031K and daughter of the 4136B Cooper donor cow

2220K		HH ADVANCE 2220K		GE-EPD	
BULL	CALVED - 2/9/2022	REGISTRATION - 44346866		CED	+3.7
HH ADVANCE 3006A	HH ADVANCE 0002X		BW	+3.2	
HH ADVANCE 8008F	HH MISS ADVANCE 1142Y		WW	+73	
HH MISS ADVANCE 6053D ET	HH ADVANCE 3297A ET		YW	+127	
	HH MISS ADVANCE 1056Y ET		SCR	+0.9	
CL 1 DOMINO 215Z	CL 1 DOMINO 9122W 1ET		MILK	+30	
CL 1 DOMINETTE 456B 1ET	CL 1 DOMINETTE 055X		REA	+52	
CL 1 DOMINETTE 7157T	CL 1 DOMINO 4102P 1ET		MARB	+32	
	CL 1 DOMINETTE 439P		BMS	+342	
BIRTH WT	205 WT	NR	365 WT	YR	ADJ REA
97	714	97	1396	103	13.07
				ADJ IMF	2.76
				CHBS	+174

PIGMENT LEFT EYE 60% RIGHT EYE 40% SCROTAL 36

Here is the natural calf out of the Cooper 456B donor cow. Look at the growth and carcass numbers on this powerful bull. Scale crushing performance all through the production chain.

- ♦ #2 bull in the sale on YW EPD and top 1%
- ♦ #3 bull in the sale on CHBS at 174 and top 1%
- ♦ Top 2% on WW and CW and top 10% on MARB
- ♦ Maternal brother sells as Lot 2110K

2224K		HH ADVANCE 2224K ET		GE-EPD	
BULL	CALVED - 2/12/2022	REGISTRATION - 44346870		CED	+9.2
CL 1 DOMINO 6187D	HH ADVANCE 4067B ET		BW	-0.1	
CL 1 DOMINO 8232F	CL 1 DOMINETTE 450B		WW	+48	
CL 1 DOMINETTE 4131B	CL 1 DOMINO 215Z		YW	+79	
	MONTANA MISS 1179Y		SCR	+0.7	
HH ADVANCE 7034T ET	L1 DOMINO 03571		MILK	+33	
HH MISS ADVANCE 0234X	HH MISS ADVANCE 1088L		REA	+27	
HH MISS ADVANCE 4012P ET	HH ADVANCE 0024K		MARB	+20	
	HH MS ADV 7008G 1ET		BMS	+356	
BIRTH WT	205 WT	NR	365 WT	YR	ADJ REA
88	763	ET	1394	ET	12.92
				ADJ IMF	2.11
				CHBS	+113

PIGMENT LEFT EYE 100% RIGHT EYE 100% SCROTAL 36

Top notch heifer bull out of the 0234X donor cow. Here is a bull that will produce some daughters that will make your mouth water.

- ♦ Top 1% on TEAT, top 10% on CED and BW, top 15% on Milk and UDDR EPDs
- ♦ Maternal brother to the 2137K feature bull

2225K		HH ADVANCE 2225K		GE-EPD	
BULL	CALVED - 2/13/2022	REGISTRATION - 44346871		CED	+6.8
HH ADVANCE 3006A	HH ADVANCE 0002X		BW	+2.2	
HH ADVANCE 8008F	HH MISS ADVANCE 1142Y		WW	+68	
HH MISS ADVANCE 6053D ET	HH ADVANCE 3297A ET		YW	+113	
	HH MISS ADVANCE 1056Y ET		SCR	+1.7	
CL 1 DOMINO 5110C	CL 1 DOMINO 3100A 1ET		MILK	+33	
HH MISS ADVANCE 9006G ET	CL 1 DOMINETTE 055X		REA	+51	
HH MISS ADVANCE 5340C ET	HH ADVANCE 1045L		MARB	+43	
	HH MISS ADVANCE 1179Y ET		BMS	+304	
BIRTH WT	205 WT	NR	365 WT	YR	ADJ REA
95	737	101	1426	105	13.03
				ADJ IMF	3.42
				CHBS	+162

PIGMENT LEFT EYE 100% RIGHT EYE 50% SCROTAL 36

Look at the EPDs on this extra long bodied, deep sided 8008F son. He's loaded with performance and carcass and is also very moderate BW. He is short marked and out of a powerhouse female.

- ♦ Top 2% on CHBS, top 4% on YW, Scrotal, CW, and MARB
- ♦ Top 10% on YW, top 15% Milk, and top 20% CED

2228K		HH ADVANCE 2228K		GE-EPD	
BULL	CALVED - 2/13/2022	REGISTRATION - 44346874		CED	+2.2
HH ADVANCE 8008F	HH ADVANCE 3006A		BW	+3.2	
HH ADVANCE 0011H ET	HH MISS ADVANCE 6053D ET		WW	+60	
HH MISS ADVANCE 2178Z	HH ADVANCE 8203U ET		YW	+95	
	HH MISS ADVANCE 9119W		SCR	+1.2	
FS ADVANCE 7035E	HH ADVANCE 1059Y		MILK	+26	
HH MISS ADVANCE 0037H	CL 1 DOMINETTE 203Z		REA	+21	
HH MISS ADVANCE 8127F ET	HH ADVANCE 5304C ET		MARB	+46	
	HH MISS ADVANCE 1043Y ET		BMS	+304	
BIRTH WT	205 WT	NR	365 WT	YR	ADJ REA
90	748	102	1472	108	11.73
				ADJ IMF	4.15
				CHBS	+137

PIGMENT LEFT EYE 100% RIGHT EYE 100% SCROTAL 35

Here is another long bodied, stout made 0011H son that is well marked and out of a top young cow. Look at the MARB EPD on this bull. He will add carcass quality and produce functionality.

- ♦ Ratioed 143 on IMF and top 3% on MARB EPD
- ♦ Top 15% on UDDR and CHBS, top 25% on WW EPD

2231K		HH ADVANCE 2231K		GE-EPD	
BULL	CALVED - 2/14/2022	REGISTRATION - 44346877		CED	-0.3
CL 1 DOMINO 883F 1ET	CL 1 DOMINO 6128D 1ET		BW	+4.3	
HH ADVANCE 0074H ET	CL 1 DOMINETTE 450B		WW	+61	
HH MISS ADVANCE 1010Y ET	HH ADVANCE 9144W		YW	+96	
	HH MISS ADVANCE 6033S ET		SCR	+0.7	
HH ADVANCE 7076E ET	CL 1 DOMINO 1131Y 1ET		MILK	+32	
HH MISS ADVANCE 9058G	HH MISS ADVANCE 0121X		REA	+50	
HH MISS ADVANCE 6018D ET	HH ADVANCE 3006A		MARB	+19	
	HH MISS ADVANCE 9234W ET		BMS	+308	
BIRTH WT	205 WT	NR	365 WT	YR	ADJ REA
94	724	99	1361	100	13.85
				ADJ IMF	2.75
				CHBS	+145

PIGMENT LEFT EYE 60% RIGHT EYE 80% SCROTAL 34

2231K is a bull that is well balanced across the board. Great phenotype and strong EPDs. Here is a baldy maker deluxe.

- ♦ Top 2% on CW, top 10% on CHBS, top 15% on Milk, top 25% on WW and MARB EPDs

2232K**HH ADVANCE 2232K**

GE-EPD

BULL CALVED - 2/14/2022 REGISTRATION - 44346878

CL 1 DOMINO 7131E 1ET
HH ADVANCE 0044H ET
 HH MISS ADVANCE 5334C

CL 1 DOMINO 744E
HH MISS ADVANCE 9074G
 HH MISS ADVANCE 7081E

HH ADVANCE 5044C ET
 CL 1 DOMINETTE 3175A
 HH ADVANCE 3297A ET
 HH MISS ADVANCE 3279A ET
 CL 1 DOMINO 5191C 1ET
 CL 1 DOMINETTE 512C
 HH ADVANCE 4105B ET
 HH MISS ADVANCE 5266C

CED +10.3
 BW -0.7
 WW +56
 YW +77
 SCR +0.9
 MILK +29
 REA +.58
 MARB +.32
 BMS +362
 CHBS +139

BIRTH WT 205 WT NR 365 WT YR ADJ REA ADJ IMF BMS CHBS
 78 713 97 1232 91 13.95 3.28 +362 +139

PIGMENT LEFT EYE 100% RIGHT EYE 100% SCROTAL 35

Goggle eyed, smooth made sure shot heifer bull that is loaded with carcass. Breed your heifers to this bull and keep all the daughters. The steers will be outstanding in the feedlot and on the rail.

- ♦ Top 4% on BW, top 10% on CED, CW, and MARB, top 15% on CHBS, and top 20% on UDDR and REA EPDs

2237K**HH ILR FORWARD 2237K ET**

GE-EPD

BULL CALVED - 2/16/2022 REGISTRATION - 44347076

NJW 160Z 10W WHIT 33B
NJW 79Z 33B FORWARD 252F
 BW 91H 100W RITA 79Z ET

HH ADVANCE 8203U ET
HH MISS ADVANCE 2178Z
 HH MISS ADVANCE 9119W

LJR 023R WHITMORE 10W
 NJW 73S 88X DAYDREAM 160Z
 NJW 73S M326 TRUST 100W ET
 REMITALL RITA 91H

CED +4.1
 BW +4.3
 WW +52
 YW +84
 SCR +1.0
 MILK +26
 REA +.25
 MARB +.14
 BMS +317
 CHBS +107

BIRTH WT 205 WT NR 365 WT YR ADJ REA ADJ IMF BMS CHBS
 99 705 ET 1406 ET 13.88 2.37 +317 +107

PIGMENT LEFT EYE 0% RIGHT EYE 80% SCROTAL 34

2237K is a polled bull that we raised in partnership with Iron Lake Ranch. He is out of the Forward bull from NJW and the dam of the 0011H and 8120F herd sires. He is a smooth moving, upheaded, short marked bull with eye appeal.

- ♦ Top 1% on TEAT and top 4% on UDDR

2239K**HH ADVANCE 2239K**

GE-EPD

BULL CALVED - 2/17/2022 REGISTRATION - 44346883

CL 1 DOMINO 6187D
CL 1 DOMINO 8146F 1ET
 CL 1 DOMINETTE 2185Z

CL 1 DOMINO 4150B
HH MISS ADVANCE 7051E
 HH MISS ADVANCE 5144C

HH ADVANCE 4067B ET
 CL 1 DOMINETTE 450B
 CL 1 DOMINO 994W 1ET
 CL 1 DOMINETTE 966W
 CL 1 DOMINO 215Z
 CL 1 DOMINETTE 058X
 HH ADVANCE 2091Z
 HH MISS ADVANCE 2166Z ET

CED +6.4
 BW +1.5
 WW +66
 YW +105
 SCR +1.7
 MILK +39
 REA +.56
 MARB +.37
 BMS +355
 CHBS +155

BIRTH WT 205 WT NR 365 WT YR ADJ REA ADJ IMF BMS CHBS
 91 738 101 1393 103 13.59 2.99 +355 +155

PIGMENT LEFT EYE 100% RIGHT EYE 100% SCROTAL 37

2239K is the natural calf out of the 7051E donor and he is really good across the board. He is well marked, long spined, stout made and look at the set of EPDs he posted. He does it all in every area. Herd bull phenotype with the numbers and cow family to back it up.

- ♦ Top 5% on Scrotal, Milk, M&G, and MARB, top 10% on WW
- ♦ Top 15% on YW and CW, top 20% on CED, TEAT, and REA
- ♦ Maternal brothers sell as Lots 2005K, 2006K, and 2016K

**2240K****HH ADVANCE 2240K**

GE-EPD

BULL CALVED - 2/18/2022 REGISTRATION - 44346884

HH ADVANCE 3006A
HH ADVANCE 8008F
 HH MISS ADVANCE 6053D ET

HH ADVANCE 0002X
 HH MISS ADVANCE 1142Y
 HH ADVANCE 3297A ET
 HH MISS ADVANCE 1056Y ET
 HH ADVANCE 4082B ET
 HH MISS ADVANCE 7003T
 HH ADVANCE 4105B ET
 HH MISS ADVANCE 5229C

CED -1.0
 BW +3.6
 WW +70
 YW +120
 SCR +1.4
 MILK +33
 REA +.81
 MARB +.23
 BMS +327
 CHBS +147

BIRTH WT 205 WT NR 365 WT YR ADJ REA ADJ IMF BMS CHBS
 95 801 109 1563 115 15.01 2.66 +327 +147

PIGMENT LEFT EYE 100% RIGHT EYE 100% SCROTAL 36

POWERHOUSE HERD BULL PROSPECT

Incredible individual performance and EPDs on this good looking, deep sided, big butted, well marked stud. He is loaded with red meat and long as a well diggers rope. The 5229C cow that is his maternal great granddam has been an outstanding donor for us. We retained a son out of the fall bulls to use on our fall heifers.

- ♦ #1 bull in the sale on adj. 365 day weight at 1563 lbs and top 2% on YW EPD
- ♦ Scanned a 15.0 inch REA and ratioed 111. Top 2% on REA EPD
- ♦ Top 5% on WW, M&G, and CW, top 10% on CHBS, and top 15% on Scrotal and Milk

2242K**HH ADVANCE 2242K**

GE-EPD

BULL CALVED - 2/23/2022 REGISTRATION - 44346886

CL 1 DOMINO 6187D
CL 1 DOMINO 8146F 1ET
 CL 1 DOMINETTE 2185Z

HH ADVANCE 4067B ET
 CL 1 DOMINETTE 450B
 CL 1 DOMINO 994W 1ET
 CL 1 DOMINETTE 966W
 CL 1 DOMINO 420B 1ET
 HH MISS ADVANCE 6033S ET
 HH ADVANCE 8203U ET
 HH MISS ADVANCE 9119W

CED +1.7
 BW +4.0
 WW +60
 YW +97
 SCR +0.8
 MILK +25
 REA +.29
 MARB +.25
 BMS +313
 CHBS +129

BIRTH WT 205 WT NR 365 WT YR ADJ REA ADJ IMF BMS CHBS
 92 700 95 1391 102 13.18 2.15 +313 +129

PIGMENT LEFT EYE 100% RIGHT EYE 100% SCROTAL 35

2242K is extra thick and a real eye catcher. He is well marked, sound structured, easy moving and out of a full sister to our 8120F herd sire. Dam has been in our donor program and sold to Jagger Fleisch in our 2022 Fall Sale. Would he ever sire a set of baldies!

- ♦ Top 15% on CW and MARB, top 20% on CHBS, top 25% on WW and YW



2246K		HH ADVANCE 2246K				GE-EPD		
BULL		CALVED - 3/29/2022		REGISTRATION - 44346889		CED	-3.8	
HH ADVANCE 6007D ET		CL 1 DOMINO 420B 1ET		HH MISS ADVANCE 6033S ET		BW	+5.0	
HH ADVANCE 8120F ET		HH ADVANCE 8203U ET		HH MISS ADVANCE 9119W		WW	+65	
HH MISS ADVANCE 2178Z		CL 1 DOMINO 091X		HH MISS ADVANCE 9228W		YW	+111	
HH ADVANCE 3297A ET		HH MISS ADVANCE 9228W		CL 1 DOMINO 1131Y 1ET		SCR	+1.1	
HH MISS ADVANCE 6317D		HH MISS ADVANCE 1263Y ET				MILK	+31	
HH MISS ADVANCE 4287B ET						REA	+87	
						MARB	+14	
BIRTH WT	205 WT	NR	365 WT	YR	ADJ REA	ADJ IMF	BMI\$	+428
110	858	NA	NA	NA	NA	NA	CHBS	+161
PIGMENT		LEFT EYE NA%		RIGHT EYE NA%		SCROTAL 37		SCHE

ELITE HERD BULL PROSPECT

I don't even know where to start with the footnote on this bull. 2246K is easily the most impressive March bull we have ever raised. Look at the rib shape, bone, thickness, and substance in this fancy fronted bull. He weighed over 1300 lbs. at 9 months of age and passed semen test before he was 10 months of age. He would have had NR and YR's of 115-120 if he would have been able to have been ratioed with the older bulls. He has the 6317D and 2178Z donors up close in his pedigree. That's cow power deluxe with carcass.

- ♦ Top 1% on CW and REA, top 3% on CHBS, top 5% on YW
- ♦ Top 10% on BMI\$, top 15% on WW, top 20% on Milk and TEAT EPDs
- ♦ Maternal brother to Lots 2018K and 2062K
- ♦ Maternal brother to the 0159H herd sire that could be the best carcass bull we have ever raised
- ♦ Retaining 1/2 interest and 1/2 possession

SHHH.

THERE'S A LOT OF VALUE IN A QUIET, GOOD-DISPOSITIONED COW.

HEREFORD

No broken fences. No busted gates. No injured people.

Herefords lead the way when it comes to the silent traits — and increase profitability by more than \$55 per cow per year at the same time.

7%	\$51	\$20	\$30
Higher pregnancy rates	More Per Cow, Per Year	Advantage in Feed Efficiency	Advantage in Product Profitability

COME HOME TO HEREFORD.

*Based on a comparison of Hereford cattle to other breeds. Data is based on a comparison of Hereford cattle to other breeds. Data is based on a comparison of Hereford cattle to other breeds.

18 MONTH OLD FALL BULLS

This group of fall bulls is the top 31 out of 55 bulls born in our fall 2021 calf crop. There is exceptional depth of quality in this big, stout, well marked set of bulls. There are some definite top end herd bull prospects in this group. The average EPDs of this group are

CED +4.6 BW +2.6 WW +58 YW +91 Scrotal +1.2 Milk +29 M&G +59 REA +.41 MARB +.17 CHB\$ 122

Please note that the adj. 365 day weights on these bulls are not comparable to the yearling bulls. They are raised in a totally different environment with no green grass while they are on their dams and a lot of winter weather. They are also developed after weaning out in big pastures on grass and fed for a lower gain. They are bulletproof, sound, and ready to go breed a lot of cows and cover the country.

All of these bulls also have GE EPDs, are parentage verified, and semen checked. They are a great combination of pigment, eye appeal, performance, carcass, and maternal with many ET bulls in the group.

1294J		HH ADVANCE 1294J					GE-EPD	
BULL		CALVED - 8/6/2021		REGISTRATION - 44304190			CED	+3.4
HH ADVANCE 286M 1ET		HH ADVANCE 0024K					BW	+2.4
DH ADVANCE 736		HH MISS ADVANCE 752G					WW	+52
DH DOMINETTE 4121		DH DOMINO 8155 1ET					YW	+80
		DH DOMINETTE 5118					SCR	+0.9
CL 1 DOMINO 420B 1ET		CL 1 DOMINO 215Z					MILK	+26
HH MISS ADVANCE 7210E		CL 1 DOMINETTE 7157T					REA	+53
HH MISS ADVANCE 4227B		HH ADVANCE 1069Y ET					MARB	+25
		HH MISS ADVANCE 0121X					BMIS	+316
BIRTH WT	205 WT	NR	365 WT	YR	ADJ REA	ADJ IMF	CHBS	+113
80	797	111	1173	101	12.18	2.82		
PIGMENT		LEFT EYE 100%		RIGHT EYE 100%		SCROTAL 39	1/18/23 WT 1620	

PIGMENT LEFT EYE 100% RIGHT EYE 100% SCROTAL 39 1/18/23 WT 1620

Take a look at this well put together bull out of the 736 Debter bull. Dam is an exceptional donor out of the 0121X cow family. This bull does an excellent job of combining phenotype and carcass merit. This bull is going to sire one heck of a set of replacements with all the built-in maternal power.

- ♦ 111 NR and Top 5% Udder and Teat
- ♦ Ratioed 126 on IMF and top 15% MARB and top 20% REA
- ♦ Maternal brother to Lots 2086K, 2112K, 2134K, and 2188K



REFERENCE
DAM

HH MISS ADVANCE 7357G ET

Dam of Lots 1299J, 1319J and 1333J



TOP
HERD BULL
PROSPECT

1299J

1299J		HH ADVANCE 1299J ET				GE-EPD		
BULL		CALVED - 8/7/2021		REGISTRATION - 44304195				
HH ADVANCE 7156E ET		HH ADVANCE 3297A ET				CED	+6.4	
CL 1 DOMINO 917G		HH MISS ADVANCE 1056Y ET				BW	+1.6	
CL 1 DOMINETTE 7111E		HH ADVANCE 5047C ET				WW	+55	
		CL 1 DOMINETTE 4136B				YW	+80	
HH ADVANCE 5337C ET		HH ADVANCE 2217Z				SCR	+1.7	
HH MISS ADVANCE 7357E		HH MISS ADVANCE 6033S ET				MILK	+23	
HH MISS ADVANCE 4287B ET		CL 1 DOMINO 1131Y 1ET				REA	+49	
		HH MISS ADVANCE 1263Y ET				MARB	+18	
BIRTH WT	205 WT	NR	365 WT	YR	ADJ REA	ADJ IMF	BMIS	+376
85	703	ET	1151	ET	13.09	2.06	CHBS	+125
PIGMENT		LEFT EYE 100%		RIGHT EYE 100%		SCROTAL 42	1/18/23 WT 1510	SC

PIGMENT LEFT EYE 100% RIGHT EYE 100% SCROTAL 42 1/18/23 WT 1510

TOP HERD BULL PROSPECT

Extra spring of rib, thickness, muscle expression, and eye appeal in this well made and well marked 917G son. Definite calving ease prospect here. Dam is a maternal sister to the 0022H herd sire and the 6317D donor cow. Definite herd bull prospect here.

- ♦ Full brothers sell as lots 1319J and 1333J
- ♦ 117 IMF ratio and 104 REA
- ♦ Top 5% scrotal
- ♦ Top 25% or higher on 11 different traits

1302J HH ADVANCE 1302J

BULL	CALVED - 8/7/2021		REGISTRATION - 44304198		CED	+10.3		
CL 1 DOMINO 5191C 1ET	CL 1 DOMINO 1161Y		BW		+0.6			
CL 1 DOMINO 744E	CL 1 DOMINETTE 120Y		WW		+64			
CL 1 DOMINETTE 512C	HH ADVANCE 3040A ET		YW		+89			
HH ADVANCE 5107C ET	CL 1 DOMINETTE 351A		SCR		+1.7			
HH MISS ADVANCE 9330G ET	CL 1 DOMINO 215Z		MILK		+24			
HH MISS ADVANCE 7003T	HH MISS ADVANCE 9228W		REA		+37			
	CL 1 DOMINO 320N		MARB		+18			
	HH MISS ADVANCE 5139R ET							
BIRTH WT	205 WT	NR	365 WT	YR	ADJ REA	ADJ IMF	BMS	+226
73	745	103	1093	94	11.19	2.33	CHBS	+121
PIGMENT LEFT EYE 20% RIGHT EYE 50% SCROTAL 42 1/18/23 WT 1370								

Moderate framed, easy doing, calving ease prospect out of the 744E herd sire. This bull is red necked and red to the ground.

- ♦ Top 10% CED and BW EPDs
- ♦ Top 5% scrotal EPD

**1303J HH ADVANCE 1303J ET**

BULL		CALVED - 8/8/2021		REGISTRATION - 44316481		CED	+6.0	
CL 1 DOMINO 0141 1ET		CL 1 DOMINO 860U		BW		+2.6		
DH DOMINO 392A		CL 1 DOMINETTE 475P		WW		+63		
DH MISS ADVANCE 9156		DH ADVANCE 736		YW		+101		
		DH DOMINETTE 7157		SCR		+1.2		
HH ADVANCE 3297A ET		CL 1 DOMINO 091X		MILK		+40		
HH MISS ADVANCE 7131E ET		HH MISS ADVANCE 9228W		REA		+43		
HH MISS ADVANCE 1023Y ET		HH ADVANCE 4055P		MARB		+16		
		HH MISS ADVANCE 7142T						
BIRTH WT	205 WT	NR	365 WT	YR	ADJ REA	ADJ IMF	BMS	+336
82	733	ET	1205	ET	12.01	1.76	CHBS	+115
PIGMENT LEFT EYE 80% RIGHT EYE 80% SCROTAL 43 1/18/23 WT 1530								SCB

Extra power and substance in this 392A son. This bull has extra eye appeal, and is out of one of our favorite donors that sold to Section 16 Cattle for \$42,500 in our 2022 Female sale. Tons of udder quality in this pedigree.

- ♦ Top 25% CED EPD
- ♦ Top 1% Milk, top 15% WW, and top 20% on YW EPDs

1325J HH ADVANCE 1325J ET

BULL		CALVED - 8/15/2021		REGISTRATION - 44304217		CED	+3.0		
CL 1 DOMINO 6128D 1ET		CL 1 DOMINO 386A 1ET		BW		+3.5			
CL 1 DOMINO 883F 1ET	CL 1 DOMINETTE 055X		WW		+67				
	CL 1 DOMINO 215Z		YW		+116				
CL 1 DOMINETTE 450B		CL 1 DOMINETTE 1178Y		SCR		+1.7			
HH ADVANCE 3297A ET		CL 1 DOMINO 091X		MILK		+38			
HH MISS ADVANCE 7231E	HH MISS ADVANCE 9228W		REA		+32				
	HH ADVANCE 8203U ET		MARB		+37				
HH MISS ADVANCE 2077Z		HH MISS ADVANCE 9065W ET		BMS		+395			
BIRTH WT		205 WT	NR	365 WT	YR	ADJ REA	ADJ IMF	CHBS	+154
96		807	ET	1259	ET	14.02	1.96		
PIGMENT LEFT EYE 100% RIGHT EYE 100% SCROTAL 41 1/18/23 WT 1650									

ELITE HERD BULL PROSPECT

This big testicled, goggle eyed 883F son caught our eye early and has kept our attention all summer and winter. He is ultra red, as structurally correct as you can make one, and just exudes power and function. Along with the elite phenotype, this bull has loads of carcass merit! Definite herd bull prospect here! Dam is a top notch donor that sold for \$21,000 in our 2020 Female Sale. She is a maternal sister to the 6169D donor and our 9073G herd sire

- ♦ Top 5% YW Scrotal, Milk, and CW, and top 10% WW EPD
- ♦ Ratioed a 111 IMF and a 111 REA
- ♦ Top 5% IMF
- ♦ Top 5% MARB and CHBS

1319J HH ADVANCE 1319J ET

BULL		CALVED - 8/12/2021		REGISTRATION - 44304213		CED	+4.7
HH ADVANCE 7156E ET		HH ADVANCE 3297A ET		BW		+0.6	
CL 1 DOMINO 917G	HH MISS ADVANCE 1056Y ET		WW		+51		
	HH ADVANCE 5047C ET		YW		+73		
CL 1 DOMINETTE 7111E		CL1 DOMINETTE 4136B		SCR		+1.8	
HH ADVANCE 5337C ET		HH ADVANCE 2217Z		MILK		+22	
HH MISS ADVANCE 7357E	HH MISS ADVANCE 6033S ET		REA		+58		
	CL 1 DOMINO 1131Y 1ET		MARB		+18		
HH MISS ADVANCE 4287B ET		HH MISS ADVANCE 1263Y ET		BMS		+372	
BIRTH WT	205 WT	NR	365 WT	YR	ADJ REA	ADJ IMF	BMS
72	612	ET	1086	ET	13.07	1.58	CHBS
PIGMENT LEFT EYE 15% RIGHT EYE 100% SCROTAL 40 1/18/23 WT 1480							\$64

Check out this red to the ground, big nutted, calving ease prospect! 1319J is a soft made, moderate, eye appealing bull out of the 917G herd sire.

- ♦ Top 10% BW and top 2% Scrotal EPD
- ♦ Top 25% IMF and top 20% REA
- ♦ Full brothers sell as lots 1299J and 1333J



HH MISS ADVANCE 7231E ET
Dam of Lots 1325J and 2179K



1329J		HH ADVANCE 1329J ET		ATAA GE-EPD	
BULL	CALVED - 8/15/2021	REGISTRATION - 44304221		CED	+0.6
CL 1 DOMINO 215Z	CL 1 DOMINO 9122W 1ET	BW	+2.9		
HH ADVANCE 5019C ET	CL 1 DOMINETTE 055X	WW	+61		
HH MISS ADVANCE 1072Y ET	HH ADVANCE 4055P	YW	+97		
	HH MISS ADVANCE 7003T	SCR	+1.3		
CL 1 DOMINO 105Y	CL 1 DOMINO 929W	MILK	+37		
HH MISS ADVANCE 3242A	CL 1 DOMINETTE 9140W 1ET	REA	+15		
HH MISS ADVANCE 1274Y ET	HH ADVANCE 8050U ET	MARB	+27		
	HH MISS ADVANCE 4021P ET	BMS	+429		
BIRTH WT	205 WT	NR	365 WT	YR	ADJ REA
83	749	ET	1113	ET	10.52
					2.44
PIGMENT	LEFT EYE 100%	RIGHT EYE 100%	SCROTAL 40	1/18/23 WT	1490

TOP HERD BULL PROSPECT

1329J is a long bodied, deep sided, and easy to look at son of the great 5019C bull. This bull is ultra correct and functional. This pedigree is loaded with top end females including 055X and 5139R. This bull will sire an excellent set of replacement females. Dam is now a donor for Sadler Ranches.

- ♦ Top 15% MARB EPD and ratioed a 139 on IMF
- ♦ Top 5% MILK, UDDR, and TEAT and top 10% BMI\$

1331J		HH ADVANCE 1331J		ATAA GE-EPD	
BULL	CALVED - 8/16/2021	REGISTRATION - 44304223		CED	+4.5
CL 1 DOMINO 7131E 1ET	HH ADVANCE 5044C ET	BW	+3.8		
HH DOMINO 9515 ET	CL 1 DOMINETTE 3175A	WW	+59		
LW 4075 MISS ADVANCE 729E	HH ADVANCE 4075B ET	YW	+94		
	CL 1 DOMINETTE 055X	SCR	+1.0		
HH ADVANCE 2091Z	L1 DOMINO 08469	MILK	+25		
HH MISS ADVANCE 5116C	HH MISS ADVANCE 7003T	REA	+26		
HH MISS ADVANCE 2178Z	HH ADVANCE 8203U ET	MARB	+17		
	HH MISS ADVANCE 9119W	BMS	+331		
BIRTH WT	205 WT	NR	365 WT	YR	ADJ REA
92	744	103	1215	105	11.43
					2.97
PIGMENT	LEFT EYE 40%	RIGHT EYE 95%	SCROTAL 36	1/18/23 WT	1575

This bull has done nothing but impress since weaning. He is a big bodied, deep, and eye appealing son of the 9515G herd sire. He kicked into gear big time at weaning and has never looked back. Maternal granddam is the mother of the great 0011H herd bull, and is still ultra functional at 11 years of age. Tons of maternal strength in this pedigree.

- ♦ Top 15% UDDR and top 20% TEAT
- ♦ 133 IMF ratio

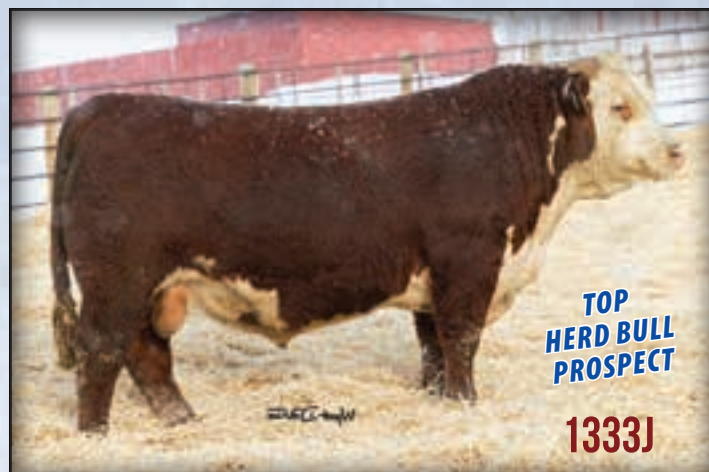

1333J		HH ADVANCE 1333J ET		ATAA GE-EPD	
BULL	CALVED - 8/16/2021	REGISTRATION - 44304225		CED	+1.6
HH ADVANCE 7156E ET	HH ADVANCE 3297A ET	BW	+2.2		
CL 1 DOMINO 9176	HH MISS ADVANCE 1056Y ET	WW	+62		
CL 1 DOMINETTE 7111E	HH ADVANCE 5047C ET	YW	+94		
	CL1 DOMINETTE 4136B	SCR	+1.7		
HH ADVANCE 5337C ET	HH ADVANCE 2217Z	MILK	+27		
HH MISS ADVANCE 7357E	HH MISS ADVANCE 6033S ET	REA	+78		
HH MISS ADVANCE 4287B ET	CL 1 DOMINO 1131Y 1ET	MARB	+13		
	HH MISS ADVANCE 1263Y ET	BMS	+337		
BIRTH WT	205 WT	NR	365 WT	YR	ADJ REA
95	751	ET	1201	ET	13.63
					1.84
PIGMENT	LEFT EYE 100%	RIGHT EYE 100%	SCROTAL 42	1/18/23 WT	1560

TOP HERD BULL PROSPECT

I can already hear Joe Goggins saying, "Look at the body on my bull!" when 1333J walks in the ring. Extreme mass, volume, and fleshing ability in this well marked, big testicled, stout made bull. Dam is a maternal sister to the 0022H herd sire and the 6317D donor cow.

- ♦ Top 3% on Scrotal, CW, and REA
- ♦ 108 REA ratio and 105 IMF ratio and top 10% CHB\$
- ♦ Full brothers sell as Lots 1299J and 1319J

1335J		HH ADVANCE 1335J		ATAA GE-EPD	
BULL	CALVED - 8/18/2021	REGISTRATION - 44304227		CED	+9.2
CL 1 DOMINO 6128D 1ET	CL 1 DOMINO 386A 1ET	BW	+0.8		
CL 1 DOMINO 883F 1ET	CL 1 DOMINETTE 055X	WW	+49		
CL1 DOMINETTE 450B	CL 1 DOMINO 215Z	YW	+74		
	CL 1 DOMINETTE 1178Y	SCR	+0.7		
HH ADVANCE 1098Y	HH ADVANCE 8050U ET	MILK	+33		
HH MISS ADVANCE 4011B ET	HH MISS ADVANCE 9065W ET	REA	+34		
HH MISS ADVANCE 0121X	HH ADVANCE 8203U ET	MARB	+35		
	HH MISS ADVANCE 7050T	BMS	+397		
BIRTH WT	205 WT	NR	365 WT	YR	ADJ REA
78	676	94	1052	91	12.66
					1.93
PIGMENT	LEFT EYE 60%	RIGHT EYE 60%	SCROTAL 35	1/18/23 WT	1300

Check out this solid 883 son out of the 4011B donor cow. Tons of maternal strength in this calving ease prospect.

- ♦ Top 15% BW, MILK, UDDR, BMI\$ and CHB\$
- ♦ Top 5% TEAT, top 10% CED and MARB

1339J		HH ADVANCE 1339J				GE-EPD		
BULL		CALVED - 8/21/2021		REGISTRATION - 44304230		CED	+5.3	
CL 1 DOMINO 7131E 1ET		HH ADVANCE 5044C ET		CL 1 DOMINETTE 3175A		BW	+2.6	
HH DOMINO 9515 ET		LW 4075 MISS ADVANCE 729E ET		HH ADVANCE 4075B ET		WW	+61	
				CL 1 DOMINETTE 055X		YW	+95	
HH ADVANCE 3297A ET				CL 1 DOMINO 091X		SCR	+0.9	
HH MISS ADVANCE 5361C				HH MISS ADVANCE 9228W		MILK	+24	
HH MISS ADVANCE 2239Z ET				HH ADVANCE 8203U ET		REA	+4.8	
				HH MISS ADVANCE 4016P ET		MARB	+0.9	
BIRTH WT	205 WT	NR	365 WT	YR	ADJ REA	ADJ IMF	BMS	+376
86	734	102	1119	97	12.21	2.53	CHBS	+124

PIGMENT LEFT EYE 100% RIGHT EYE 100% SCROTAL 39 1/18/23 WT 1480

Long bodied, well marked son of the 9515G herd sire. Dam is a strong producer with an average NR of 5/108.

♦ Top 25% WW and BMI\$, top 5% CW

1340J		HH ADVANCE 1340J		GE-EPD				
BULL		CALVED - 8/22/2021		REGISTRATION - 44304231				
CL 1 DOMINO 6187D		HH ADVANCE 4067B ET		CED	+4.9			
CL 1 DOMINO 8146F 1ET		CL 1 DOMINETTE 450B		BW	+1.9			
CL 1 DOMINETTE 2185Z		CL 1 DOMINO 994W 1ET		WW	+58			
		CL 1 DOMINETTE 966W		YW	+89			
HH ADVANCE 6186D ET		HH ADVANCE 3006A		SCR	+1.1			
HH MISS ADVANCE 9294G		HH MISS ADVANCE 5139R ET		MILK	+26			
HH MISS ADVANCE 7357E		HH ADVANCE 5337C ET		REA	+3.1			
		HH MISS ADVANCE 4287B ET		MARB	+3.1			
BIRTH WT	205 WT	NR	365 WT	YR	ADJ REA	ADJ IMF	BMS	+288
75	707	98	1110	96	10.92	2.53	CHBS	+117

PIGMENT LEFT EYE 100% RIGHT EYE 100% SCROTAL 41 1/18/23 WT 1450

Easy doing and well marked son of the 8146F herd sire. This bull is very sound and long bodied. Lots of potential here.

♦ Ratioed a 113 on IMF and top 10% on MARB

♦ Maternal great granddam is the 4287B donor cow

1344J		HH ADVANCE 1344J		GE-EPD				
BULL		CALVED - 8/25/2021		REGISTRATION - 44304235				
CL 1 DOMINO 7131E 1ET		HH ADVANCE 5044C ET		CED	+2.9			
HH DOMINO 9515 ET		CL 1 DOMINETTE 3175A		BW	+4.1			
LW 4075 MISS ADVANCE 729E ET		HH ADVANCE 4075B ET		WW	+60			
		CL 1 DOMINETTE 055X		YW	+101			
CL 1 DOMINO 420B 1ET		CL 1 DOMINO 215Z		SCR	+1.2			
HH MISS ADVANCE 6322D		CL 1 DOMINETTE 7157T		MILK	+21			
HH MISS ADVANCE 3321A ET		HH ADVANCE 1044Y ET		REA	+4.2			
		HH MISS ADVANCE 7142T		MARB	+1.9			
BIRTH WT	205 WT	NR	365 WT	YR	ADJ REA	ADJ IMF	BMS	+412
90	722	100	1224	106	12.87	2.17	CHBS	+124

PIGMENT LEFT EYE 100% RIGHT EYE 100% SCROTAL 41 1/18/23 WT 1470

Here is a big hipped bull loaded with natural thickness. He is going to sire one heck of a set of replacements and heavy weaning steers. Double bred to the great Cooper 055X donor, 1344J's pedigree is loaded with longevity and udder quality.

♦ Top 25% WW and MARB, top 20% YW

♦ Top 15% UDDR, top 5% TEAT, and top 10% BMI\$

1346J		HH ADVANCE 1346J		GE-EPD				
BULL		CALVED - 8/26/2021		REGISTRATION - 44304237				
CL 1 DOMINO 6187D		HH ADVANCE 4067B ET		CED	+7.6			
CL 1 DOMINO 8146F 1ET	CL 1 DOMINETTE 450B		BW	+0.5				
	CL 1 DOMINO 994W 1ET		WW	+62				
	CL 1 DOMINETTE 966W		YW	+85				
CL 1 DOMINETTE 2185Z	CL 1 DOMINO 215Z		SCR	+0.6				
HH ADVANCE 5107C ET	HH MISS ADVANCE 9228W		MILK	+32				
HH MISS ADVANCE 9300G	HH ADVANCE 3006A		REA	+4.6				
HH MISS ADVANCE 7305E	HH MISS ADVANCE 5361C		MARB	+2.8				
BIRTH WT	205 WT	NR	365 WT	YR	ADJ REA	ADJ IMF	BMS	+343
76	828	115	1141	99	11.48	1.90	CHBS	+130

PIGMENT LEFT EYE 100% RIGHT EYE 100% SCROTAL 35 1/18/23 WT 1385

Check out this long bodied, well marked, and goggle eyed son of the 8146F herd sire. 1346J is a sure shot heifer bull with a very solid EPD panel across the board. Curve bender here!

♦ Top 10% BW and CW, top 15% CED, Milk, and MARB

♦ #2 bull on NR at 115 and posted an 828 lb. adj. 205 wt.

1348J		HH ADVANCE 1348J		GE-EPD				
BULL		CALVED - 8/27/2021		REGISTRATION - 44304239				
CL 1 DOMINO 6187D		HH ADVANCE 4067B ET		CED	+5.8			
CL 1 DOMINO 8146F 1ET	CL 1 DOMINETTE 450B		BW	+1.0				
	CL 1 DOMINO 994W 1ET		WW	+65				
	CL 1 DOMINETTE 966W		YW	+102				
CL 1 DOMINETTE 2185Z	CL 1 DOMINO 5191C 1ET		SCR	+1.5				
CL 1 DOMINO 744E	CL 1 DOMINETTE 512C		MILK	+33				
HH MISS ADVANCE 9334G ET	CL 1 DOMINO 320N		REA	+6.9				
HH MISS ADVANCE 7003T	HH MISS ADVANCE 5139R ET		MARB	+1.13				
BIRTH WT	205 WT	NR	365 WT	YR	ADJ REA	ADJ IMF	BMS	+290
68	862	120	1250	108	12.80	1.65	CHBS	+117

PIGMENT LEFT EYE 80% RIGHT EYE 95% SCROTAL 41 1/18/23 WT 1575

This 8146F has been a powerhouse since day one. Big testicled, big butted and ultra soggy. Check out that spread from birth weight to yearling weight in this calving ease prospect. All around a very good bull that will pack the pounds on any calf crop and add carcass merit.

♦ Top 15% BW, WW, YW, Milk, and CW

♦ #1 bull in group with a 120 NR and #1 with a YR of 108

♦ Top 10% Scrotal and REA

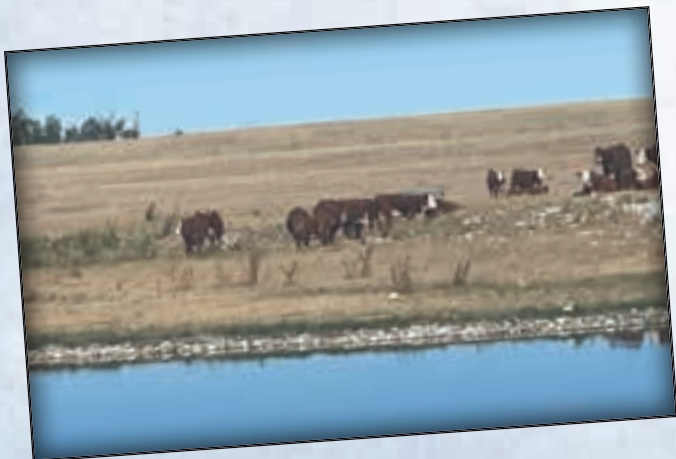



1349J		HH ADVANCE 1349J		GE-EPD				
BULL	CALVED - 8/28/2021	REGISTRATION - 44304240		CED	+0.6			
CL 1 DOMINO 7131E 1ET	HH ADVANCE 5044C ET	BW	+5.5					
HH DOMINO 9515 ET	CL 1 DOMINETTE 3175A	WW	+64					
LW 4075 MISS ADVANCE 729E	HH ADVANCE 4075B ET	YW	+106					
	CL 1 DOMINETTE 055X	SCR	+1.5					
HH ADVANCE 2217Z	HH ADVANCE 9144W	MILK	+26					
HH MISS ADVANCE 5229C	HH MISS ADVANCE 0249X	REA	+60					
HH MISS ADVANCE 2152Z	HH ADVANCE 0132X	MARB	-.07					
	HH MISS ADVANCE 0178X ET							
BIRTH WT	205 WT	NR	365 WT	YR	ADJ REA	ADJ IMF	BMI\$	CHBS
96	768	106	1233	107	13.01	2.37	+363	+112
PIGMENT LEFT EYE 100% RIGHT EYE 100% SCROTAL 42 1/18/23 WT 1630								

TOP HERD BULL PROSPECT

Powerful, thick, well marked, dark colored bull that exudes loads of eye appeal. This bull is a flat out stud with extra bone and substance. He is a standout on phenotype as well as having an exceptional EPD profile. He is the natural calf out of one of the best donors at the ranch. 1349J is a definite herd bull candidate that will sire performance as well as maternal strength.

- ♦ Top 10% on YW, Scrotal, and CW
- ♦ Top 15% WW, UDDR, and REA and top 20% on TEAT

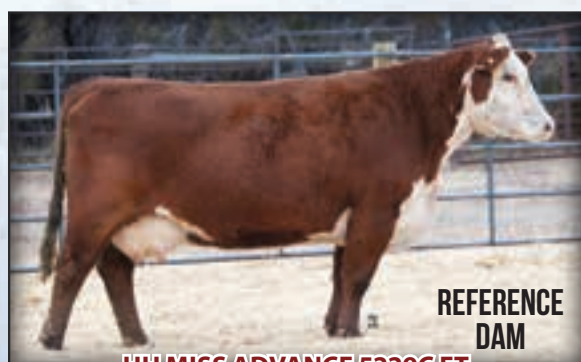

HH MISS ADVANCE 5229C ET
Dam of Lot 1349J

1351J		HH ADVANCE 1351J		GE-EPD				
BULL	CALVED - 8/30/2021	REGISTRATION - 44304242		CED	+0.2			
CL 1 DOMINO 7131E 1ET	HH ADVANCE 5044C ET		BW	+4.4				
HH DOMINO 9515 ET	CL 1 DOMINETTE 3175A		WW	+61				
LW 4075 MISS ADVANCE 729E	HH ADVANCE 4075B ET		YW	+101				
	CL 1 DOMINETTE 055X		SCR	+1.4				
CL 1 DOMINO 216Z 1ET	CL 1 DOMINO 860U		MILK	+27				
BAR -S- MS 216 465 ET	CL 1 DOMINETTE 759T 1ET		REA	+36				
CL 1 DOMINETTE 755T 1ET	CL 1 DOMINO 477P		MARB	+1.7				
	CL 1 DOMINETTE 8184H							
BIRTH WT	205 WT	NR	365 WT	YR	ADJ REA	ADJ IMF	BMI\$	CHBS
97	726	101	1123	97	10.44	1.38	+353	+142

Very sound, long bodied, easy doing bull out of the 9515G herd sire. 1351J is red necked, and red to the ground. Lots of performance and carcass here.

- ♦ Top 5% CW, top 10% CHBS, top 15% Scrotal and UDDR
- ♦ Top 20% YW and TEAT EPDs

1355J		HH ADVANCE 1355J		GE-EPD				
BULL	CALVED - 9/2/2021	REGISTRATION - 44304246		CED	-2.4			
CL 1 DOMINO 6128D 1ET	CL 1 DOMINO 386A 1ET		BW	+4.2				
CL 1 DOMINO 883F 1ET	CL 1 DOMINETTE 055X		WW	+55				
CL 1 DOMINETTE 450B	CL 1 DOMINO 215Z		YW	+91				
	CL 1 DOMINETTE 1178Y		SCR	+0.9				
HH ADVANCE 4075B ET	HH ADVANCE 1013Y ET		MILK	+30				
HH MISS ADVANCE 8355F ET	HH MISS ADVANCE 0121X		REA	+56				
HH MISS ADVANCE 3294A ET	CL 1 DOMINO 105Y		MARB	+16				
	MONTANA MISS 753T							
BIRTH WT	205 WT	NR	365 WT	YR	ADJ REA	ADJ IMF	BMI\$	CHBS
95	645	89	1089	94	11.59	1.39	+452	+124
PIGMENT LEFT EYE 70% RIGHT EYE 85% SCROTAL 38 1/18/23 WT 1550								

1355J is a big butted, long, and powerful 883 son with a good hip. This bull is loaded with maternal strength, combining the 055X, 0121X, and Baker 753 cow families.

- ♦ Top 3% BMI\$, top 15% UDDR, top 20% TEAT

1357J		HH ADVANCE 1357J ET		GE-EPD				
BULL	CALVED - 9/3/2021	REGISTRATION - 44304248		CED	+3.4			
HH ADVANCE 5304C ET	HH ADVANCE 221 ET		BW	+3.4				
HH ADVANCE 8071F ET	HH MISS ADVANCE 0041X ET		WW	+53				
HH MISS ADVANCE 1010Y ET	HH ADVANCE 9144W		YW	+78				
	HH MISS ADVANCE 6033S ET		SCR	+0.3				
DH ADVANCE 736	HH ADVANCE 286M 1ET		MILK	+24				
DH MISS ADVANCE 9156	DH DOMINETTE 4121		REA	+26				
DH DOMINETTE 7157	DH DOMINO 302		MARB	+0.5				
	DH MISS ADVANCE 3162							
BIRTH WT	205 WT	NR	365 WT	YR	ADJ REA	ADJ IMF	BMI\$	CHBS
82	661	ET	1099	ET	13.9	1.03	+355	+91

1357J is made right. He is a soft made and deep 8071F son with a moderate frame. He is marked well and moves freely. Dam is an ultra productive 14 year old donor from Debter Hereford Farm

- ♦ Ratioed a 110 on REA
- ♦ Full brothers sell as Lots 1361J and 1364J
- ♦ Maternal brothers sell as Lots 1375J, 1378J, and the feature bull 2194K

1361J		HH ADVANCE 1361J ET		GE-EPD	
BULL	CALVED - 9/7/2021	REGISTRATION - 44304252		CED	+5.4
HH ADVANCE 5304C ET	HH ADVANCE 221 ET	BW	+2.8		
HH ADVANCE 8071F ET	HH MISS ADVANCE 0041X ET	WW	+55		
HH MISS ADVANCE 1010Y ET	HH ADVANCE 9144W	YW	+87		
	HH MISS ADVANCE 6033S ET	SCR	+1.0		
DH ADVANCE 736	HH ADVANCE 286M 1ET	MILK	+26		
DH MISS ADVANCE 9156	DH DOMINETTE 4121	REA	+59		
DH DOMINETTE 7157	DH DOMINO 302	MARB	+0.2		
	DH MISS ADVANCE 3162				
BIRTH WT	205 WT	NR	365 WT	YR	ADJ REA
82	722	ET	1146	ET	14.17
				ADJ IMF	1.23
				BMI\$	+387
				CHBS	+112

PIGMENT LEFT EYE 100% RIGHT EYE 100% SCROTAL 42 1/18/23 WT 1460

Goggle eyed and well marked son out of the 8071F herd sire. 1361J is a well made bull with eye appeal.

- ♦ Ratioed a 113 on REA and top 15% REA EPD
- ♦ Top 20% on BMI\$
- ♦ Full brothers sell as lots 1357J and 1364J

1362J		HH ADVANCE 1362J ET		GE-EPD	
BULL	CALVED - 9/7/2021	REGISTRATION - 44304253		CED	+5.2
HH ADVANCE 3297A ET	CL 1 DOMINO 091X	BW	+1.8		
HH ADVANCE 7143E ET	HH MISS ADVANCE 9228W	WW	+53		
HH MISS ADVANCE 9176W ET	HH ADVANCE 4055P	YW	+87		
	HH MISS ADVANCE 1088L	SCR	+1.0		
DH L1 DOMINO 207A	HH ADVANCE 767G 1ET	MILK	+37		
DH DOMINETTE 4183	CL 1 DOMINETTE 6173F	REA	+22		
DH MS ADVANCE 1001 1ET	HH ADVANCE 8093H	MARB	+0.9		
	LG MISS RED 210				
BIRTH WT	205 WT	NR	365 WT	YR	ADJ REA
90	669	ET	1001	ET	12.17
				ADJ IMF	0.99
				BMI\$	+430
				CHBS	+119

PIGMENT LEFT EYE 100% RIGHT EYE 100% SCROTAL 38 1/18/23 WT 1370

Goggle eyed and extra red bull with tons of natural length out of the 7143E herd sire. Extra maternal strength with longevity and functionality in this pedigree. Dam was a donor cow that we bought from Debter's that calved at 18 years of age.

- ♦ Top 4% Milk and top 10% BMI\$
- ♦ Top 15% UDDR and top 20% TEAT
- ♦ Full brother sells as lot 1371J

1364J		HH ADVANCE 1364J ET		GE-EPD	
BULL	CALVED - 9/9/2021	REGISTRATION - 44304255		CED	+6.2
HH ADVANCE 5304C ET	HH ADVANCE 221 ET	BW	+3.4		
HH ADVANCE 8071F ET	HH MISS ADVANCE 0041X ET	WW	+53		
HH MISS ADVANCE 1010Y ET	HH ADVANCE 9144W	YW	+79		
	HH MISS ADVANCE 6033S ET	SCR	+1.0		
DH ADVANCE 736	HH ADVANCE 286M 1ET	MILK	+16		
DH MISS ADVANCE 9156	DH DOMINETTE 4121	REA	+55		
DH DOMINETTE 7157	DH DOMINO 302	MARB	+0.0		
	DH MISS ADVANCE 3162				
BIRTH WT	205 WT	NR	365 WT	YR	ADJ REA
90	705	ET	1167	ET	13.50
				ADJ IMF	1.30
				BMI\$	+329
				CHBS	+102

PIGMENT LEFT EYE 100% RIGHT EYE 100% SCROTAL 35 1/18/23 WT 1430

1364J is a deep bodied and powerful son of the 8071F herd sire. This bull is well marked, functional, and soft made. Here is another son of the 9156 Debter donor cow

- ♦ Ratioed a 107 on REA and top 25% REA EPD
- ♦ Full brothers sell as lots 1357J and 1361J

1369J		HH ADVANCE 1369J		GE-EPD	
BULL	CALVED - 9/11/2021	REGISTRATION - 44304260		CED	+4.4
CL 1 DOMINO 6128D 1ET	CL 1 DOMINO 386A 1ET	BW	+2.3		
CL 1 DOMINO 883F 1ET	CL 1 DOMINETTE 055X	WW	+56		
CL 1 DOMINETTE 450B	CL 1 DOMINO 215Z	YW	+97		
	CL 1 DOMINETTE 1178Y	SCR	+1.7		
HH ADVANCE 5148C ET	L1 DOMINO 01498	MILK	+38		
HH MISS ADVANCE 8380F	HH MISS ADVANCE 0232X	REA	+0.03		
HH MISS ADVANCE 6325D	CL 1 DOMINO 420B 1ET	MARB	+1.13		
	HH MISS ADVANCE 3302A ET				
BIRTH WT	205 WT	NR	365 WT	YR	ADJ REA
87	708	98	1146	99	11.03
				ADJ IMF	1.86
				BMI\$	+337
				CHBS	+107

PIGMENT LEFT EYE 100% RIGHT EYE 100% SCROTAL 41 1/18/23 WT 1390

A big testicled and very well put together 883 son. 1369J is a traditionally marked bull that has been consistent all year.

- ♦ Top 3% Milk and Scrotal EPDs

1371J		HH ADVANCE 1371J ET		GE-EPD	
BULL	CALVED - 9/11/2021	REGISTRATION - 44304263		CED	+1.1
HH ADVANCE 3297A ET	CL 1 DOMINO 091X	BW	+3.4		
HH ADVANCE 7143E ET	HH MISS ADVANCE 9228W	WW	+56		
HH MISS ADVANCE 9176W ET	HH ADVANCE 4055P	YW	+91		
	HH MISS ADVANCE 1088L	SCR	+1.3		
DH L1 DOMINO 207A	HH ADVANCE 767G 1ET	MILK	+33		
DH DOMINETTE 4183	CL 1 DOMINETTE 6173F	REA	+1.13		
DH MS ADVANCE 1001 1ET	HH ADVANCE 8093H	MARB	+2.24		
	LG MISS RED 210				
BIRTH WT	205 WT	NR	365 WT	YR	ADJ REA
100	742	ET	1183	ET	11.33
				ADJ IMF	1.91
				BMI\$	+394
				CHBS	+124

PIGMENT LEFT EYE 100% RIGHT EYE 100% SCROTAL 37 1/18/23 WT 1675

Red eyed, big butted and extra length in this bull out of the 7143E herd sire. 1371J is another son of the 4183 Debter donor that was still in production at almost 18 years of age. Longevity, maternal, functionality, and carcass quality stacked in this bull.

- ♦ Top 5% on Milk, UDDR, and MARB
- ♦ Top 5% on TEAT and top 20% on BMI\$
- ♦ Full brother sells as lot 1362J

1373J		HH ADVANCE 1373J		GE-EPD	
BULL	CALVED - 9/11/2021	REGISTRATION - 44304265		CED	+4.7
CL 1 DOMINO 7131E 1ET	HH ADVANCE 5044C ET	BW	+3.3		
HH DOMINO 9515 ET	CL 1 DOMINETTE 3175A	WW	+65		
LW 4075 MISS ADVANCE 729E	HH ADVANCE 4075B ET	YW	+104		
	CL 1 DOMINETTE 055X	SCR	+0.9		
HH ADVANCE 1098Y	HH ADVANCE 8050U ET	MILK	+34		
HH MISS ADVANCE 6152D ET	HH MISS ADVANCE 9065W ET	REA	+69		
HH MISS ADVANCE 7063T ET	HH ADVANCE 396N	MARB	+1.10		
	HH MISS ADVANCE 0023K				
BIRTH WT	205 WT	NR	365 WT	YR	ADJ REA
81	746	103	1224	106	14.03
				ADJ IMF	1.47
				BMI\$	+456
				CHBS	+144

PIGMENT LEFT EYE 10% RIGHT EYE 50% SCROTAL 37 1/18/23 WT 1370

I really like this goggle eyed bull out of the 9515G herd sire. He has extra eye appeal with loads of substance, depth, muscle expression, and length. You can't hardly make them any more red than this stud! 1373's dam has been a tremendous producer with 4 calves at a 103.5 NR. There is a lot to like in this package.

- ♦ Top 3% CW and BMI\$
- ♦ Top 10% Milk, REA and CHBS, top 15% WW, YW, and UDDR

1375J HH ADVANCE 1375J ET							GE EPD	
BULL		CALVED - 9/13/2021		REGISTRATION - 44304267			CED	+6.1
HH ADVANCE 3297A ET		CL 1 DOMINO 091X					BW	+2.2
HH ADVANCE 7143E ET		HH MISS ADVANCE 9228W					WW	+55
HH MISS ADVANCE 9176W ET		HH ADVANCE 4055P					YW	+88
		HH MISS ADVANCE 1088L					SCR	+1.5
DH ADVANCE 736		HH ADVANCE 286M 1ET					MILK	+21
DH MISS ADVANCE 9156		DH DOMINETTE 4121					REA	+33
DH DOMINETTE 7157		DH DOMINO 302					MARB	+22
		DH MISS ADVANCE 3162						
BIRTH WT	205 WT	NR	365 WT	YR	ADJ REA	ADJ IMF	BMI\$	+357
106	640	ET	1088	ET	9.96	1.85	CHBS	+120
PIGMENT LEFT EYE 100% RIGHT EYE 100% SCROTAL 37 1/18/23 WT 1360								

A really solid bull across the board. 1375J is a soft made, long bodied and marked up well.

- ♦ Top 25% CED and top 10% Scrotal
- ♦ Full brother sells as lot 1378J

1376J HH ADVANCE 1376J							GCEPD	
BULL		CALVED - 9/13/2021		REGISTRATION - 44304268			CED	+7.1
CL 1 DOMINO 7131E 1ET		HH ADVANCE 5044C ET		CL 1 DOMINETTE 3175A			BW	+3.6
HH DOMINO 9515 ET		HH ADVANCE 4075B ET		CL 1 DOMINETTE 055X			WW	+46
LW 4075 MISS ADVANCE 729E		L1 DOMINO 01498		HH MISS ADVANCE 0232X			YW	+73
HH ADVANCE 5148C ET		HH ADVANCE 3196N		HH MISS ADVANCE 147L ET			SCR	+0.4
HH MISS ADVANCE 7336E ET		HH MISS ADVANCE 6033S ET					MILK	+16
							REA	+26
							MARB	+17
BIRTH WT	205 WT	NR	365 WT	YR	ADJ REA	ADJ IMF	BMI\$	+397
85	684	95	1044	90	10.06	2.89	CHBS	+102
PIGMENT LEFT EYE 100% RIGHT EYE 100% SCROTAL 37 1/18/23 WT 1350								

1376J is marked up very nice with 100% pigment on both eyes. He is easy fleshing with extra thickness and depth. Dam is a maternal sister to the 1010Y donor cow and 6007D herd sire.

- ♦ Scanned a 129 IMF ratio
- ♦ Top 1% TEAT and top 15% on UDDR and BMI\$

1377J HH ADVANCE 1377J							GE EPD	
BULL		CALVED - 9/15/2021		REGISTRATION - 44304269			CED	+2.3
CL 1 DOMINO 7131E 1ET		HH ADVANCE 5044C ET					BW	+3.7
HH DOMINO 9515 ET		CL 1 DOMINETTE 3175A					WW	+62
LW 4075 MISS ADVANCE 729E		HH ADVANCE 4075B ET					YW	+105
		CL 1 DOMINETTE 055X					SCR	+1.0
HH ADVANCE 3006A		HH ADVANCE 0002X					MILK	+36
HH MISS ADVANCE 6130D		HH MISS ADVANCE 1142Y					REA	+42
HH MISS ADVANCE 4167B ET		HH ADVANCE 2181Z					MARB	+14
		HH MISS ADVANCE 8185U						
BIRTH WT	205 WT	NR	365 WT	YR	ADJ REA	ADJ IMF	BMI\$	+420
92	809	112	1237	107	13.49	2.46	CHBS	+128
PIGMENT		LEFT EYE 100%		RIGHT EYE 100%		SCROTAL 41	1/18/23 WT 1625	

POWERHOUSE HERD BULL PROSPECT

This big testicled, goggle eyed bull checks all the boxes. He has exceptional individual performance and scan data. He has extra length of body with a big hip and a beautiful front end. This bull is going to find some friends on sale day. Dam is a top donor out of the great 3006A herd sire.

- ♦ Ratioed 113 on REA and 110 on IMF
- ♦ Top 5% Milk, M&G, TEAT and CW
- ♦ Top 10% on BMI\$, top 15% YW and UDDR, top 25% CHBS
- ♦ Maternal brother sells as Lot 2082K

1378J HH ADVANCE 1378J ET							GE EPO	
BULL		CALVED - 9/17/2021		REGISTRATION - 44304270			CED	+8.3
HH ADVANCE 3297A ET		CL 1 DOMINO 091X					BW	+2.4
HH MISS ADVANCE 9228W		HH ADVANCE 4055P					WW	+55
HH MISS ADVANCE 1088L		HH ADVANCE 286M 1ET					YW	+83
DH ADVANCE 736		DH DOMINETTE 4121					SCR	+1.3
DH MISS ADVANCE 9156		DH DOMINO 302					MILK	+25
DH DOMINETTE 7157		DH MISS ADVANCE 3162					REA	+45
							MARB	+16
BIRTH WT	205 WT	NR	365 WT	YR	ADJ REA	ADJ IMF	BMI\$	+397
90	703	ET	1089	ET	12.32	1.77	CHBS	+126
PIGMENT LEFT EYE 100% RIGHT EYE 100% SCROTAL 37 1/18/23 WT 1390								

This bull is as red as you can make one. He has goggle eyes and is dark red to the ground. 1378J is a soft made, moderate framed, powerhouse out of the 9156 Debter donor cow. He is structurally correct, free moving, and loaded with longevity.

- ♦ Top 15% CED and BMI\$, top 10% CW, and top 20% Scrotal
- ♦ Full brother sells as Lot 1375J and maternal brothers as Lots 2194K, 1357J, 1361J, and 1364J

1389J HH ADVANCE 1389J							GE EPO	
BULL		CALVED - 10/9/2021		REGISTRATION - 44387306			CED	+6.7
HH ADVANCE 6248D ET		HH ADVANCE 4082B ET					BW	+2.2
HH ADVANCE 8059F ET		HH MISS ADVANCE 6033S ET					WW	+52
CL 1 DOMINETTE 148Y		CL 1 DOMINO 9125W 1ET					YW	+83
		CL 1 DOMINETTE 7136T 1ET					SCR	+1.4
HH ADVANCE 1081Y ET		HH ADVANCE 8050U ET					MILK	+37
FS MISS ADVANCE 325A		HH MISS ADVANCE 6188S					REA	+36
HH MISS ADVANCE 0234X		HH ADVANCE 7034T ET					MARB	+0.2
		HH MISS ADVANCE 4012P ET						
BIRTH WT	205 WT	NR	365 WT	YR	ADJ REA	ADJ IMF	BMI\$	+407
81	718	100	1134	100	12.95	1.92	CHBS	+113

1389J is the natural calf out of the 325A donor that came from Flying S Herefords. This big testicled, soft made powerhouse is loaded with maternal characteristics. 1389J is fairly young in this pen of bulls, but that hasn't stopped him from keeping up with these guys. He has really come on strong since September. 325A is a maternal sister to the 2137K and 2224K bulls out of the 0234X donor.

- ♦ Top 1% on TEAT, top 4% on Milk and UDDR
- ♦ Top 15% on Scrotal, CW, and BMI\$



ELITE DONOR FEMALES

These two donors are a real sale feature. They are a mother and daughter duo that led off Cooper's 2019 Female Sale. They have been outstanding donors for us. We have some embryos frozen on them, so decided we would let them contribute to another top Hereford herd. They will sell with calves at side and be ready to flush.

**4136B****CL1 DOMINETTE 4136B**

ATA GE-EPD

COW	CALVED - 1/26/2014	REGISTRATION - 43465970
CL 1 DOMINO 9122W 1ET	CL 1 DOMINO 732T	
CL 1 DOMINO 215Z	CL 1 DOMINETTE 475P	
CL 1 DOMINETTE 055X	CL 1 DOMINO 860U	
	CL 1 DOMINETTE 7136T 1ET	
CL 1 DOMINO 590R	CL 1 DOMINO 246M	
CL 1 DOMINETTE 759T 1ET	CL 1 DOMINETTE 258M	
CL1 DOMINETTE 193L	HH ADVANCE 767G 1ET	
	CL 1 DOMINETTE 318	

CED	+7.1
BW	+0.1
WW	+52
YW	+86
TEAT	+1.4
MILK	+26
REA	+0.1
MARB	+0.42
BMI\$	+389
CHBS	+134

Here is a real opportunity to get a beautiful 215Z daughter with a perfect udder. 4136B is well marked, low birthweight, and high marbling. She was the leadoff cow in Cooper's 2019 Female Sale, and we felt she was the top cow in the sale that year.

- ♦ Top 3% on Scrotal and MARB, top 10% on BW, top 15% on CHBS, top 20% on TEAT
- ♦ Maternal sister to many breed leading herd bulls; 269Z, 216Z, 374C, and 472B
- ♦ Dam of Lots 2031K and 2118K and our 995G herd sire
- ♦ Sells with a February calf at side by HH Advance 0074H ET

7111E**CL 1 DOMINETTE 7111E**

ATA GE-EPD

COW	CALVED - 1/14/2017	REGISTRATION - 43800220
CL 1 DOMINO 1161Y	CL 1 DOMINO 732T	
HH ADVANCE 5047C ET	CL 1 DOMINETTE 4126P	
HH MISS ADVANCE 1126Y	HH ADVANCE 7034T ET	
	HH MISS ADVANCE 7088T ET	
CL 1 DOMINO 215Z	CL 1 DOMINO 9122W 1ET	
CL1 DOMINETTE 4136B	CL 1 DOMINETTE 055X	
CL 1 DOMINETTE 759T 1ET	CL 1 DOMINO 590R	
	CL1 DOMINETTE 193L	

CED	+4.2
BW	+0.6
WW	+49
YW	+76
TEAT	+1.6
MILK	+21
REA	+0.02
MARB	+0.23
BMI\$	+404
CHBS	+106

7111E is the dam of our 917G herd sire, and 7111E and 4136B were two of the main reasons we purchased him. She is deep ribbed, great uddered, well marked, and look at her TEAT and UDDR EPDs. Calving ease, maternal, and a nice package in this powerful donor.

- ♦ Top 1% TEAT, top 5% Scrotal, top 10% BW, and top 15% UDDR and BMI\$
- ♦ Maternal sister to the CL 1 Domino 995G herd sire owned with Helbling Herefords
- ♦ Ready to flush for early January ET calves
- ♦ Sells with a stellar bull calf by 0159H at side born 1/7/2023. Tag #3050

YEARLING HEIFERS

This is one of the smaller groups of yearling heifers that we have offered in a spring sale, but there is a lot of cow power stacked in this group. The depth of quality in this group is outstanding and there are truly some elite donor prospects in this group. Help yourself to some females that you can build a herd from.

2007K	HH MISS ADVANCE 2007K	GE-EPD
COW	CALVED - 12/28/2021	REGISTRATION - 44346671
CL 1 DOMINO 776E 1ET	HH ADVANCE 5047C ET	CED +2.4
CL 1 DOMINO 001H	CL 1 DOMINETTE 1178Y	BW +1.8
CL 1 DOMINETTE 8150F	CL 1 DOMINO 6168D	WW +57
	CL 1 DOMINETTE 6161D	YW +92
HH ADVANCE 6007D ET	CL 1 DOMINO 420B 1ET	TEAT +1.3
HH MISS ADVANCE 8041F ET	HH MISS ADVANCE 6033S ET	MILK +23
HH MISS ADVANCE 1072Y ET	HH ADVANCE 4055P	REA +.37
	HH MISS ADVANCE 7003T	MARB +.11
		BMIS +361
		CHBS +132

Big topped, high volume, stout made heifer that is still feminine. Dam is a full sister to the 8099F donor cow and a daughter of the 1072Y donor cow. Cow power in this pedigree

♦ Curve bending EPDs and top 20% on CHBS

2050K	HH MISS ADVANCE 2050K	GE-EPD
COW	CALVED - 1/5/2022	REGISTRATION - 44346711
HH ADVANCE 7156E ET	HH ADVANCE 3297A ET	CED +2.0
CL 1 DOMINO 917G	HH MISS ADVANCE 1056Y ET	BW +4.3
CL 1 DOMINETTE 7111E	HH ADVANCE 5047C ET	WW +71
	CL1 DOMINETTE 4136B	YW +107
CL 1 DOMINO 4150B	CL 1 DOMINO 215Z	TEAT +1.0
HH MISS ADVANCE 8014F	CL 1 DOMINETTE 058X	MILK +37
HH MISS ADVANCE 6079D	HH ADVANCE 2316Z ET	REA +.48
	HH MISS ADVANCE 4168B ET	MARB +.26
		BMIS +313
		CHBS +141

Classy made, big ribbed, square hipped heifer out of a top producing cow. 2050K is a powerhouse with eye appeal. Here is a chance to get an 0159H daughter.

♦ Top 4% on WW, Milk, M&G, top 10% on YW and CHBS

♦ Dam has an average NR of 112.7

2056K	HH MISS ADVANCE 2056K	GE-EPD
COW	CALVED - 1/6/2022	REGISTRATION - 44346717
HH ADVANCE 7143E ET	HH ADVANCE 3297A ET	CED +7.8
HH ADVANCE 0022H ET	HH MISS ADVANCE 9176W ET	BW -0.3
HH MISS ADVANCE 4287B ET	CL 1 DOMINO 1131Y 1ET	WW +50
	HH MISS ADVANCE 1263Y ET	YW +76
HH ADVANCE 5018C ET	HH ADVANCE 3006A	TEAT +1.1
HH MISS ADVANCE 0070H	MONTANA MISS 753T	MILK +26
HH MISS ADVANCE 5296C	HH ADVANCE 3183A ET	REA +.50
	HH MISS ADVANCE 3154A	MARB +.17
		BMIS +424
		CHBS +127

This short marked, dark colored heifer is a real eye catcher. She has curve bending numbers and should make a fantastic female.

♦ Top 5% BW, top 10% BMIS, top 15% CED

2127K	HH MISS ADVANCE 2127K	GE-EPD
COW	CALVED - 1/14/2022	REGISTRATION - 44346779
CL 1 DOMINO 7131E 1ET	HH ADVANCE 5044C ET	CED +3.8
HH ADVANCE 0044H ET	CL 1 DOMINETTE 3175A	BW +3.0
HH MISS ADVANCE 5334C	HH ADVANCE 3297A ET	WW +64
	HH MISS ADVANCE 3279A ET	YW +98
CL 1 DOMINO 5110C	CL 1 DOMINO 3100A 1ET	TEAT +1.4
HH MISS ADVANCE 9163G ET	CL 1 DOMINETTE 055X	MILK +28
HH MISS ADVANCE 0121X	HH ADVANCE 8203U ET	REA +.47
	HH MISS ADVANCE 7050T	MARB +.24
		BMIS +365
		CHBS +136

Freckle faced, long bodied, bigger framed heifer out of a daughter of the 0121X donor cow. Great combination of growth, udder quality, and carcass.

♦ Top 15% on WW, UDDR, MARB, and CHBS

2142K	HH MISS ADVANCE 2142K	GE-EPD
COW	CALVED - 1/17/2022	REGISTRATION - 44346794
HH ADVANCE 8008F	HH ADVANCE 3006A	CED +12.0
HH ADVANCE 0011H ET	HH MISS ADVANCE 6053D ET	BW +0.7
HH MISS ADVANCE 2178Z	HH ADVANCE 8203U ET	WW +64
	HH MISS ADVANCE 9119W	YW +99
HH ADVANCE 7143E ET	HH ADVANCE 3297A ET	TEAT +1.5
HH MISS ADVANCE 0181H	HH MISS ADVANCE 9176W ET	MILK +37
HH MISS ADVANCE 7248E	CL 1 DOMINO 420B 1ET	REA +.34
	HH MISS ADVANCE 4006B ET	MARB +.49
		BMIS +425
		CHBS +171

This 0011H daughter is a stellar female and is only in the sale because we own her dam in partnership. She is extra red, deep ribbed, and has a great look to her. Look at that EPD profile also. Maternal and udder quality plus carcass.

♦ Future donor potential here

♦ Top 5% or higher on CED, Milk, M&G, UDDR, TEAT, CW, MARB, and CHBS

♦ Top 10% on BMIS and top 15% on WW EPD *Future donor potential here

2187K	HH MISS ADVANCE 2187K	GE-EPD
COW	CALVED - 1/28/2022	REGISTRATION - 44346835
HH ADVANCE 7143E ET	HH ADVANCE 3297A ET	CED +5.7
HH ADVANCE 0022H ET	HH MISS ADVANCE 9176W ET	BW +1.1
HH MISS ADVANCE 4287B ET	CL 1 DOMINO 1131Y 1ET	WW +60
	HH MISS ADVANCE 1263Y ET	YW +91
HH ADVANCE 6212D ET	HH ADVANCE 4082B ET	TEAT +1.4
HH MISS ADVANCE 0077H	HH MISS ADVANCE 7003T	MILK +36
HH MISS ADVANCE 4020B ET	HH ADVANCE 1098Y	REA +.40
	HH MISS ADVANCE 9150W ET	MARB +.20
		BMIS +416
		CHBS +134

Long bodied, feminine made heifer that has a beautiful profile. There is a lot of longevity and udder quality in this daughter of the 0022H bull.

♦ Top 10% on Milk, M&G, and CHBS

♦ Top 15% on CHBS, top 20% on WW, top 25% on CED and MARB

2196K**HH MISS ADVANCE 2196K**

COW	CALVED - 1/30/2022	REGISTRATION - 44346843
HH ADVANCE 6007D ET	CL 1 DOMINO 420B 1ET	
HH ADVANCE 8120F ET	HH MISS ADVANCE 6033S ET	
HH MISS ADVANCE 2178Z	HH ADVANCE 8203U ET	
	HH MISS ADVANCE 9119W	
CL 1 DOMINO 420B 1ET	CL 1 DOMINO 215Z	
HH MISS ADVANCE 7005E ET	CL 1 DOMINETTE 7157T	
HH MISS ADVANCE 2022Z ET	HH ADVANCE 9144W	
	HH MISS ADVANCE 7003T	

CED	-4.4
BW	+5.0
WW	+66
YW	+108
TEAT	+1.4
MILK	+25
REA	+55
MARB	+16
BMI\$	+364
CHBS	+140

Big time power and performance in this stout made, high volume heifer. This pedigree is loaded with elite donor cows.

- ♦ Dam topped the heifers in our 2018 Sale at \$32,000. She has been a top producing donor.
- ♦ Top 10% on WW, YW, and CHBS
- ♦ Maternal brother sells as Lot 2180K

2200K**HH MISS ADVANCE 2200K**

COW	CALVED - 2/1/2022	REGISTRATION - 44346847
CL 1 DOMINO 7131E 1ET	HH ADVANCE 5044C ET	
HH DOMINO 9515 ET	CL 1 DOMINETTE 3175A	
LW 4075 MISS ADVANCE 729E ET	HH ADVANCE 4075B ET	
	CL 1 DOMINETTE 055X	
HH ADVANCE 5019C ET	CL 1 DOMINO 215Z	
HH MISS ADVANCE 8364F ET	HH MISS ADVANCE 1072Y ET	
HH MISS ADVANCE 3242A	CL 1 DOMINO 105Y	
	HH MISS ADVANCE 1274Y ET	

CED	+5.8
BW	+2.9
WW	+59
YW	+101
TEAT	+1.4
MILK	+29
REA	+43
MARB	+15
BMI\$	+394
CHBS	+127

Moderate framed, big bodied, stout, and extra fancy. I really like this heifer. Her maternal granddam is the 3242A that was a great donor for us and now is at Sadler Ranches

- ♦ Top 15% on UDDR, top 20% on TEAT and BMI\$, top 25% on CED and CHBS
- ♦ Maternal brother to dam sells as Lot 1329J

2201K**HH MISS ADVANCE 2201K**

COW	CALVED - 2/1/2022	REGISTRATION - 44346848
HH ADVANCE 8008F	HH ADVANCE 3006A	
HH ADVANCE 0011H ET	HH MISS ADVANCE 6053D ET	
HH MISS ADVANCE 2178Z	HH ADVANCE 8203U ET	
	HH MISS ADVANCE 9119W	
HH ADVANCE 7162E ET	HH ADVANCE 4075B ET	
HH MISS ADVANCE 0095H	HH MISS ADVANCE 1010Y ET	
HH MISS ADVANCE 6005D ET	CL 1 DOMINO 1131Y 1ET	
	HH MISS ADVANCE 1175Y ET	

CED	+8.9
BW	+1.8
WW	+65
YW	+105
TEAT	+1.5
MILK	+29
REA	+32
MARB	+36
BMI\$	+338
CHBS	+140

2201K is long bodied, short marked, extra fancy, and very complete in her pattern. She has curve bender EPDs and is out of a top cow family.

- ♦ Top 5% on TEAT, top 10% on CED, MARB, and CHBS
- ♦ Top 15% on WW, YW, and M&G

2202K**HH MISS ADVANCE 2202K**

COW	CALVED - 2/1/2022	REGISTRATION - 44346849
HH ADVANCE 7156E ET	HH ADVANCE 3297A ET	
CL 1 DOMINO 9176	HH MISS ADVANCE 1056Y ET	
CL 1 DOMINETTE 7111E	HH ADVANCE 5047C ET	
	CL 1 DOMINETTE 4136B	
CL 1 DOMINO 4150B	CL 1 DOMINO 215Z	
HH MISS ADVANCE 7155E ET	CL 1 DOMINETTE 058X	
HH MISS ADVANCE 0121X	HH ADVANCE 8203U ET	
	HH MISS ADVANCE 7050T	

CED	+6.8
BW	+2.1
WW	+50
YW	+79
TEAT	+1.3
MILK	+20
REA	+07
MARB	+24
BMI\$	+384
CHBS	+126

Moderate framed, big ribbed, easy fleshing heifer out of a daughter of the 0121X donor cow. Lots of balance and functionality in this package.

- ♦ Top 15% on MARB, top 20% on CED, top 25% on BMI\$ and CHBS

2207K**HH MISS ADVANCE 2207K**

COW	CALVED - 2/4/2022	REGISTRATION - 44346854
HH ADVANCE 7156E ET	HH ADVANCE 3297A ET	
CL 1 DOMINO 9956	HH MISS ADVANCE 1056Y ET	
CL 1 DOMINETTE 4136B	CL 1 DOMINO 215Z	
	CL 1 DOMINETTE 759T 1ET	
HH ADVANCE 1038Y ET	HH ADVANCE 8050U ET	
HH MISS ADVANCE 4071B ET	HH MISS ADVANCE 6109S	
HH MISS ADVANCE 7098T ET	HH ADVANCE 3196N	
	HH MISS ADVANCE 2196M	

CED	-2.2
BW	+4.7
WW	+59
YW	+98
TEAT	+1.2
MILK	+27
REA	+1.10
MARB	+1.10
BMI\$	+352
CHBS	+126

Big, powerful heifer with a little more chrome. Dam is 9 years old and has been a strong producer for us.

- ♦ Top 25% on YW and CHBS

2210K**HH MISS ADVANCE 2210K**

COW	CALVED - 2/5/2022	REGISTRATION - 44346857
CL 1 DOMINO 6187D	HH ADVANCE 4067B ET	
CL 1 DOMINO 8146F 1ET	CL 1 DOMINETTE 450B	
CL 1 DOMINETTE 2185Z	CL 1 DOMINO 994W 1ET	
	CL 1 DOMINETTE 966W	
HH ADVANCE 2217Z	HH ADVANCE 9144W	
HH MISS ADVANCE 5180C	HH MISS ADVANCE 0249X	
HH MISS ADVANCE 9228W	HH ADVANCE 6163S	
	HH MISS ADVANCE 6094S	

CED	+2.4
BW	+3.3
WW	+57
YW	+96
TEAT	+1.2
MILK	+28
REA	+4.8
MARB	+2.8
BMI\$	+314
CHBS	+138

Big topped, deep flanked, stylish heifer that just has the look of making a role model brood cow. Dam is a maternal sister to the 3297A and 5107C herd sires

- ♦ Top 15% on MARB and CHBS

2215K**HH MISS ADVANCE 2215K**

COW	CALVED - 2/8/2022	REGISTRATION - 44346861
CL 1 DOMINO 710E 1ET	CL 1 DOMINO 215Z	
CL 1 DOMINO 0176H 1ET	HH MISS ADVANCE 9119W	
CL 1 DOMINETTE 3175A	CL 1 DOMINO 1161Y	
	CL 1 DOMINETTE 1123Y 1ET	
HH ADVANCE 5148C ET	L1 DOMINO 01498	
HH MISS ADVANCE 0233H	HH MISS ADVANCE 0232X	
HH MISS ADVANCE 5294C	HH ADVANCE 1069Y ET	
	HH MISS ADVANCE 0663X ET	

CED	+9.9
BW	+0.9
WW	+49
YW	+75
TEAT	+1.6
MILK	+28
REA	+1.17
MARB	+0.04
BMI\$	+403
CHBS	+99

Moderate framed heifer that is a real eye catcher. 2215K is deep bodied and easy fleshing. Look at the TEAT and UDDR EPDs on this light BW heifer

- ♦ Top 1% on UDDR, top 4% on TEAT, top 10% on CED, top 15% on BW and BMI\$

2219K**HH MISS ADVANCE 2219K**

COW	CALVED - 2/8/2022	REGISTRATION - 44346865
HH ADVANCE 7156E ET	HH ADVANCE 3297A ET	
CL 1 DOMINO 9956	HH MISS ADVANCE 1056Y ET	
CL 1 DOMINETTE 4136B	CL 1 DOMINO 215Z	
	CL 1 DOMINETTE 759T 1ET	
CL 1 DOMINO 105Y	CL 1 DOMINO 929W	
HH MISS ADVANCE 5051C ET	CL 1 DOMINETTE 9140W 1ET	
HH MISS ADVANCE 9102W	HH ADVANCE 5104R	
	HH MISS ADVANCE 7098T ET	

CED	-0.2
BW	+3.3
WW	+58
YW	+103
TEAT	+1.2
MILK	+37
REA	+32
MARB	+0.06
BMI\$	+377
CHBS	+131

Look at the EPD profile on this dark red, long bodied, well marked, extra fancy heifer. Dam was a top daughter of 105Y and a maternal sister to the 4082B herd sire we used.

- ♦ Top 4% on Milk, top 15% on YW, top 20% CHBS, and top 25% on BMI\$

2222K HH MISS ADVANCE 2222K

COW CALVED - 2/9/2022 REGISTRATION - 44346868

CL 1 DOMINO 6187D HH ADVANCE 4067B ET
CL 1 DOMINO 8146F 1ET CL1 DOMINETTE 450B
 CL 1 DOMINETTE 2185Z CL 1 DOMINO 994W 1ET
 CL 1 DOMINETTE 966W
 HH ADVANCE 5044C ET CL 1 DOMINO 215Z
CL 1 DOMINETTE 711E 1ET HH MISS ADVANCE 1072Y ET
 CL 1 DOMINETTE 306A CL 1 DOMINO 1131Y 1ET
 CL 1 DOMINETTE 175Y 1ET

Straight Cooper bred heifer out of the granddam of the Lot 2115K bull. 2222K is big topped, long bodied, and has extra dimension.

CED	+2.4
BW	+2.7
WW	+59
YW	+96
TEAT	+1.2
MILK	+28
REA	+29
MARB	+15
BMI\$	+339
CHBS	+114

2244K HH MISS ADVANCE 2244K

COW CALVED - 3/18/2022 REGISTRATION - 44346887

HH ADVANCE 6007D ET CL 1 DOMINO 420B 1ET
HH ADVANCE 8120F ET HH MISS ADVANCE 6033S ET
 HH MISS ADVANCE 2178Z HH ADVANCE 8203U ET
 HH MISS ADVANCE 9119W
 HH ADVANCE 4105B ET HH ADVANCE 1098Y
HH MISS ADVANCE 8238F L1 DOMINETTE 99374
 HH MISS ADVANCE 4170B HH ADVANCE 1013Y ET
 HH MISS ADVANCE 1163Y ET

Really nice March heifer that is moderate and broody. Dam is a beautiful uddered female that goes back to the great 0023K donor.

CED	-0.9
BW	+3.7
WW	+56
YW	+94
TEAT	+1.3
MILK	+27
REA	+42
MARB	+0.7
BMI\$	+348
CHBS	+118

2227K HH MISS ADVANCE 2227K

COW CALVED - 2/13/2022 REGISTRATION - 44346873

HH ADVANCE 7156E ET HH ADVANCE 3297A ET
CL 1 DOMINO 995G HH MISS ADVANCE 1056Y ET
 CL1 DOMINETTE 4136B CL 1 DOMINO 215Z
 CL 1 DOMINETTE 759T 1ET
 HH ADVANCE 5345C HH ADVANCE 3297A ET
HH MISS ADVANCE 8087F HH MISS ADVANCE 3235A
 HH MISS ADVANCE 6001D ET CL 1 DOMINO 1131Y 1ET
 HH MISS ADVANCE 1175Y ET

Light BW, moderate framed heifer that is feminine and angular. 2227K is backed by 5 generations of donors on the bottom side of pedigree.

♦ Top 10% on BW and Milk, top 15% on CED, top 20% on TEAT

CED	+8.0
BW	+0.2
WW	+50
YW	+77
TEAT	+1.4
MILK	+35
REA	+37
MARB	+0.7
BMI\$	+375
CHBS	+103

2245K HH MISS ADVANCE 2245K

COW CALVED - 3/24/2022 REGISTRATION - 44346888

CL 1 DOMINO 6187D HH ADVANCE 4067B ET
CL 1 DOMINO 8146F 1ET CL1 DOMINETTE 450B
 CL 1 DOMINETTE 2185Z CL 1 DOMINO 994W 1ET
 CL 1 DOMINETTE 966W
 HH ADVANCE 3297A ET CL 1 DOMINO 091X
HH MISS ADVANCE 8189F ET HH MISS ADVANCE 9228W
 HH MISS ADVANCE 0121X HH ADVANCE 8203U ET
 HH MISS ADVANCE 7050T

Here is a future donor prospect. 2245K is smooth made, well marked, long fronted, and stylish. She is out of the 8189F cow that sold for \$31,000 in our 2019 Sale. Pedigree is loaded with elite donors and she has a fantastic EPD profile also.

♦ Top 10% on CHBS, top 15% on MARB, top 20% on WW and TEAT, top 25% on REA

CED	+5.2
BW	+3.2
WW	+62
YW	+98
TEAT	+1.4
MILK	+26
REA	+54
MARB	+25
BMI\$	+306
CHBS	+140

2236K HH MISS ADVANCE 2236K

COW CALVED - 2/16/2022 REGISTRATION - 44346881

HH ADVANCE 7156E ET HH ADVANCE 3297A ET
CL 1 DOMINO 995G HH MISS ADVANCE 1056Y ET
 CL1 DOMINETTE 4136B CL 1 DOMINO 215Z
 CL 1 DOMINETTE 759T 1ET
 HH ADVANCE 3297A ET CL 1 DOMINO 091X
HH MISS ADVANCE 5334C HH MISS ADVANCE 9228W
 HH MISS ADVANCE 3279A ET CL 1 DOMINO 105Y
 MONTANA MISS 753T

Here might be the sleeper heifer in the group. 2236K has a little extra chrome and is a little behind but was orphaned last summer when her mother got hurt. She is out of the 5334C donor cow that topped our 2020 Female sale at \$22,000, and is a maternal sister to the 0044H herd sire. Lots of potential here.

♦ Top 5% on TEAT, top 10% on Milk and CHBS, top 15% on UDDR and BMI\$

CED	+1.7
BW	+1.2
WW	+45
YW	+74
TEAT	+1.5
MILK	+35
REA	+44
MARB	+23
BMI\$	+409
CHBS	+141



The following heifers came from Double Bit Ranch in Libby, MT. Paul and Margaret Tisher have a small but elite cowherd all based on Holden Herefords genetics. They have grown in numbers so have decided to sell this set of outstanding yearling heifers to keep their herd size where they can manage it. These heifers are all sired by the 9111G herd sire they bought from us in 2020. He is a son of the 4050B donor and a full brother to the 9035G bull in use at Sadler Ranches. Here are a nice set of heifers to build a herd around.

020K DB LADY ADVANCE IHS 020K		GE-EPD
COW	CALVED - 1/24/2022 REGISTRATION - 44379987	
HH ADVANCE 6186D ET	HH ADVANCE 3006A	CED +11.1
HH ADVANCE 9111G ET	HH MISS ADVANCE 5139R ET	BW +1.9
HH MISS ADVANCE 4050B	HH ADVANCE 1013Y ET	WW +54
	HH MISS ADVANCE 1010Y ET	YW +90
	L1 DOMINO 98300	TEAT +1.4
L1 DOMINO 01498	L1 DOMINETTE 95497	MILK +31
HH MISS ADVANCE 5104C ET	HH ADVANCE 7034T ET	REA +.18
HH MISS ADVANCE 0232X	HH MISS ADVANCE 4016P ET	MARB +.41
		BMIS +396
		CHBS +124

Here is a powerhouse out of the dam of the 9214G bull that had the high selling sire group at Van Newkirk's sale this year. Dam is also a full sister to the 5148C sire that produced our 8123F and 8046F donor cows. Lots to like in this heifer. Curve bending EPDs with added maternal and carcass.

♦ Top 5% on CED and MARB, top 15% UDDR, top 20% TEAT and BMI\$

024K DB LADY ADVANCE IHS 024K		GE-EPD
COW	CALVED - 3/13/2022 REGISTRATION - 44377711	
HH ADVANCE 6186D ET	HH ADVANCE 3006A	CED +8.0
HH ADVANCE 9111G ET	HH MISS ADVANCE 5139R ET	BW +1.3
HH MISS ADVANCE 4050B	HH ADVANCE 1013Y ET	WW +62
	HH MISS ADVANCE 1010Y ET	YW +90
	CL 1 DOMINO 5191C 1ET	TEAT +1.4
CL 1 DOMINO 744E	CL 1 DOMINETTE 512C	MILK +33
DB LADY ADVANCE IHS 006H	CL 1 DOMINO 5110C	REA +.11
HH MISS ADVANCE 8325F ET	HH MISS ADVANCE 2022Z ET	MARB +.38
		BMIS +360
		CHBS +130

Beautiful phenotype on this well marked, deep ribbed, long fronted heifer. She has excellent EPDs and goes back to the 2022Z donor on her dam's side. Great combination of phenotype, EPDs, and cow power.

♦ Top 20% on 10 different traits including top 5% on MARB EPD



HH MISS ADVANCE 5104C ET
Dam of Lot 020K

025K DB LADY ADVANCE IHS 025K		GE-EPD
COW	CALVED - 3/25/2022 REGISTRATION - 44377735	
HH ADVANCE 6186D ET	HH ADVANCE 3006A	CED +4.7
HH ADVANCE 9111G ET	HH MISS ADVANCE 5139R ET	BW +2.5
HH MISS ADVANCE 4050B	HH ADVANCE 1013Y ET	WW +69
	HH MISS ADVANCE 1010Y ET	YW +108
	HH ADVANCE 4082B ET	TEAT +1.4
HH ADVANCE 6212D ET	HH MISS ADVANCE 7003T	MILK +28
DB LADY ADVANCE IHS 003H	HH ADVANCE 3006A	REA +.12
HH MISS ADVANCE 6052D	HH MISS ADVANCE 4139B	MARB +.42
		BMIS +359
		CHBS +139

Moderate framed, lighter colored heifer that has exceptional EPDs. Performance, maternal, and carcass quality combined with a moderate BW EPD.

♦ Top 2% Scrotal, top 5% MARB, top 10% WW and YW EPDs, top 15% CHB\$

026K DB LADY ADVANCE IHS 026K		GE-EPD
COW	CALVED - 3/27/2022 REGISTRATION - 44377739	
HH ADVANCE 6186D ET	HH ADVANCE 3006A	CED +3.6
HH ADVANCE 9111G ET	HH MISS ADVANCE 5139R ET	BW +3.0
HH MISS ADVANCE 4050B	HH ADVANCE 1013Y ET	WW +64
	HH MISS ADVANCE 1010Y ET	YW +106
	HH ADVANCE 0002X	TEAT +1.0
HH ADVANCE 3006A	HH MISS ADVANCE 1142Y	MILK +34
HH MISS ADVANCE 6052D	HH ADVANCE 0132X	REA +.20
HH MISS ADVANCE 4139B	L1 DOMINETTE 09621	MARB +.18
		BMIS +282
		CHBS +109

Long bodied, thick, and fancy. 026K is out of a powerhouse 3006A daughter.

♦ Dam has an average NR of 106.5 and YR of 105

♦ Top 1% on WW, YW, Scrotal, Milk, and M&G

028K DB LADY ADVANCE IHS 028K		GE-EPD
COW	CALVED - 4/17/2022 REGISTRATION - 44377746	
HH ADVANCE 6186D ET	HH ADVANCE 3006A	CED +6.1
HH ADVANCE 9111G ET	HH MISS ADVANCE 5139R ET	BW +0.26
HH MISS ADVANCE 4050B	HH ADVANCE 1013Y ET	WW +61
	HH MISS ADVANCE 1010Y ET	YW +94
	CL 1 DOMINO 5110C	TEAT +1.4
CL 1 DOMINO 3100A 1ET	CL 1 DOMINETTE 055X	MILK +32
HH MISS ADVANCE 8325F ET	HH ADVANCE 9144W	REA +.27
HH MISS ADVANCE 2022Z ET	HH MISS ADVANCE 7003T	MARB +.35
		BMIS +324
		CHBS +136

This heifer is an April but sure doesn't look it. Massive bodied, well marked, and broody as can be. She is a granddaughter of the 2022Z donor so is triple bred to the 5139R donor. Add in the 055X Cooper cow and that is no miss maternal genetics.

♦ Top 10% MARB, top 20% Milk, UDDR, and TEAT EPDs

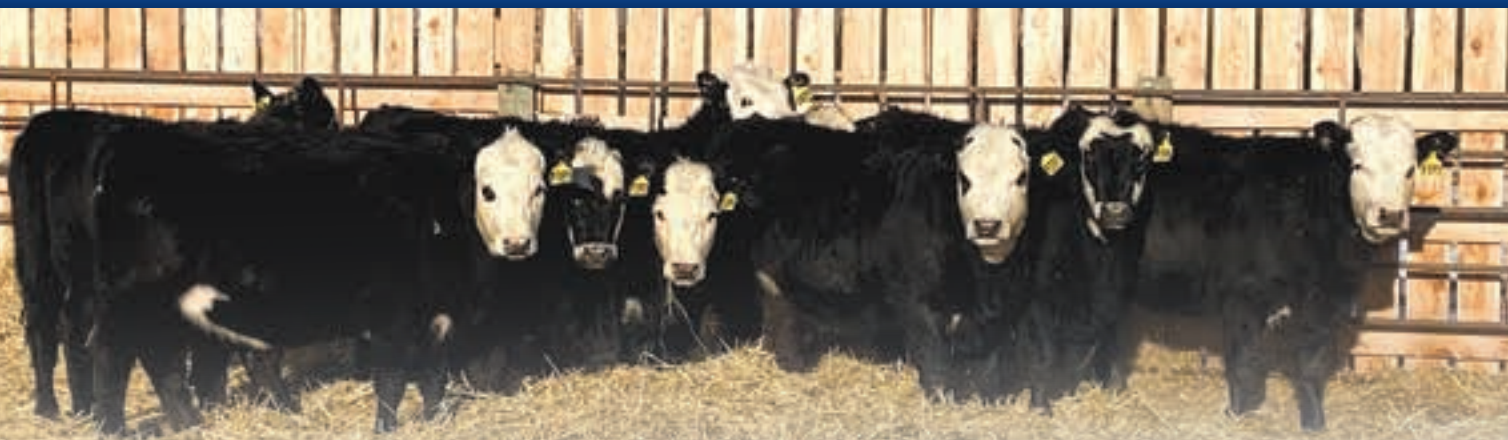



Once again we are pleased to offer an outstanding set of true F1 black baldy open yearling heifers. These heifers have lots of pigment, are big ribbed, feminine, and should make a great set of cows. They are bangs vaccinated, had all of their shots, unbranded, and are ready to breed.

BB1 15 HEAD • WHITE TAGS 2334-2348

These heifers were raised on the Billy VandenBos ranch right next door. They are out of a great set of young Angus cows and some top bulls that he got from us including a maternal brother to 4105B. They were born in March and early April and will average over 725 lbs. at sale time. These heifers are the top sort out of his replacements.

Can be purchased in groups of 5. Buyer has option to take all.

www.holdenherefords.com

follow us...  

Our operation is very blessed to work with a lot of talented people through the year. We thank them all and appreciate all that they do to help make our operation successful. We also have a great crew of friends and neighbors that show up to help get ready for the sale and pull off everything that it takes to make sure that everything goes well on our big day. Our hats are off to them all!!

Thank You!

Joe Goggins, Auctioneer

Ringmen

Kevin Murnin • Joe Rickabaugh
John Goggins • Jay George
Devin Murnin

John Hough/Larry Benyshek, GEM Software

John Henry Beardsley, Superior Livestock Auction

Katie Colyer, Live Auctions

Norm Hepner, Mountain View Co-op

Dr. Robert Lee and Dr Maddie Comes, Double Arrow Vet

Matt Lane, Ultrasound

Wyatt Devries, Photography

Cody and Shawna Chabot, Photography & Clipping

Cooper Lamey, Trimming

Ballyhoo Printing, Catalog

Will Malcolm, Sleeping Giant Genetics

Marc Hotchkiss, The Livestock Link

Aaron Friedt, The Livestock Link

Arlin Nelson & Kyle Ward, Clippers

John Woldstad, Mt. Dept. of Livestock

Checkout and Buyer Registration

Cody Seccomb, Denae Peterson

Lunch Crew

Heidi Forbes, Amanda Stidham, Lisa Lawver, Emma Lawver

Sale Day Crew

Mike O'Neal, Kevin Forbes, Matt Crabb, Jere VandenBos,
Cole Ratzburg, Norm Hepner, Len VandenBos, Jimmy Munroe,
Gus Anderson, Chase Durnell, Brinkley Evans, Taylor Evans

HETEROSIS PAYS

Economic and production benefits associated with heterosis are documented by decades of industry-wide research in commercial crossbreeding systems.



DIRECT HETEROSIS

Increased performance of the crossbred calf relative to the average of the straightbred parental breeds.

- + 1.9% Survival to weaning
- + 3.9% Weaning weight
- + 2.6% Post weaning gain
- + 3.8% Yearling weight
- + 2.2% Feed conversion

MATERNAL HETEROSIS

Increased performance of the crossbred cow relative to the average of straightbred females of the parental breeds.

- + 3.7% Calving rate
- + 3.8% Weaning weight
- + 38.0% Longevity
- + 17.0% Number of calves
- + 25.3% Cumulative weaning weight

Primary crossbreeding advantages are improvement of lowly heritable traits, such as those associated with reproduction, which are difficult to impact through direct selection pressure. Small, net-positive effects in multiple traits affecting commercial cow-calf profitability — pregnancy rate, calf livability, calf health, etc. — yield significant returns that are difficult to measure. Crossbreeding value is most visible in the increased number of calves (lifetime), cow longevity and cumulative weaning weight (lifetime).

HEREFORD HETEROSIS PAYS MORE

Hereford genetics offer more crossbreeding power because they are the least related to other *Bos Taurus* breeds, as documented by the U.S. Meat Animal Research Center (USMARC) 2000 Bull Project. Plus, Hereford's unique, inherent genetic advantages compared to other breeds offer added breed complementarity, especially when crossed with Angus. Hereford advantages include: docility, fertility, feed efficiency in the pasture and feedlot, longevity, and production efficiency.

HEREFORD-SIRED BLACK BALDY FEMALE ADVANTAGES:

- 7% higher pregnancy rate
- More calves weaned per cow exposed



- \$51 more per cow per year in net present value (2009 calculation)
- 3.5% more average rate of return on assets
- 2 pounds less pasture forage per day while maintaining more body condition¹

Black baldy cows require 1 acre less of moderate-quality forage per year compared to straightbred black Angus peers, according to Oklahoma State University research.¹

HEREFORD-SIRED BLACK BALDY STEER ADVANTAGES:

- Heavier weaning weights
- Increased feed efficiency
- Lower cost of gain
- Lower feedlot breakeven
- \$28 per head less feed cost across finishing period

Based on feed efficiency alone — breed differences documented by the USMARC — Hereford has a \$51 per head advantage over the finishing period, when compared to Angus.² Hereford's economic advantage increases as feed costs rise.

¹On average, Oklahoma State University researchers measured about 2 pounds per day less moderate-quality forage (Oklahoma pasture) intake in the black baldy cows. On an annual basis the black baldy cows would be expected to consume about 725 pounds less forage.

²Calculation based on breed differences for feed efficiency documented by the U.S. Meat Animal Research Center, using current feed costs (Oct. 2022).





Brinkley Evans
*Congratulations to Brinkley Evans
 on his upcoming graduation in
 May from Conrad High School
 with a 4.07 GPA.
 Committed to MSU Billings on a
 baseball scholarship*



**Donnie Briden
 and Brayton**



Brinkley, Kelli, Jay D, and Taylor Evans



Brooke, Leighton, Eric, and Brayton Lawver, Jack, Tresha, Jessica, Hudson and Brad Holden

**Holden
 Herefords**
www.holdenherefords.com

Holden Herefords

3139 Valier Dupuyer Road
Valier, MT 59486-5438

Presorted
FIRST CLASS
US Postage
Paid
Ballyhoo Printing
59457

First Class

57th
Annual
Production Sale

MONDAY, MARCH 13, 2023

LUNCH 11:30 • SALE AT 12:30

AT THE RANCH IN VALIER, MONTANA



HH-ADVANCE 2025K-ET

SELLING

100 YEARLING HEREFORD BULLS

30 POWERFUL 18 MONTH OLD BULLS

2 ELITE DONOR FEMALES

24 TOP QUALITY YEARLING HEIFERS

15 F1 BLACK BALDY YEARLING HEIFERS

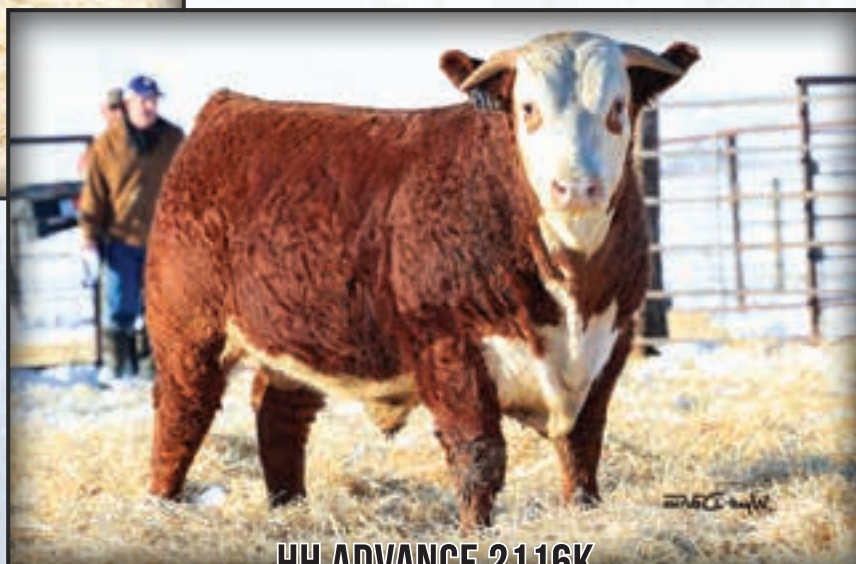

HH-ADVANCE 2116K

**THE
GENETIC
EDGE**