

# Holden Herefords

[www.holdenherefords.com](http://www.holdenherefords.com)

**60<sup>th</sup>**  
Annual  
Production Sale



HH ADVANCE 5198M ET

**MONDAY, MARCH 9, 2026**

*LUNCH 11:30 • SALE AT 12:30*

*AT THE RANCH IN VALIER, MONTANA*



**LiveAg**  
PUREBRED

**LiveAuctions.TV**



## View and Bid on Holden Hereford's Sale Live Online



Go to [www.Live-Ag.com](http://www.Live-Ag.com) Click on the purebred tab at the top right of the screen and select the auction of choice. Log in or create an account. Once logged in, select the sale of choice and register to bid.

**For assistance, please call 817-533-6699 or Blake Tucker at 308-660-3963**



**ALL NEW PUREBRED PLATFORM**

[Bid.SuperiorLivestock.com](http://Bid.SuperiorLivestock.com)

**IF YOU NEED ANY ASSISTANCE CALL  
SUPERIOR AT 1(800) 422-2117**

View the auction and the pre-recorded videos at [Bid.SuperiorLivestock.com](http://Bid.SuperiorLivestock.com)

**ONLINE BIDDING** Go to [Bid.SuperiorLivestock.com](http://Bid.SuperiorLivestock.com). If you have not registered before, you will need to create an account. If you have an account at LiveAuctions.tv you may skip the registration process and use those login credentials as LiveAuctions is a division of Superior Livestock. Select the auction you would like to bid on and click the "Request a Buyer Number" button.

**TURN IN BIDS OVER THE PHONE** This is Superior's traditional method of buying cattle and is the suggested process for anybody who does not have consistent, high-speed internet. You still must register an account at [Bid.SuperiorLivestock.com](http://Bid.SuperiorLivestock.com) and request a buyer number. Once you receive a buyer number you will see the bid line phone number. Watch the auction online and call in at least 2 lots ahead of the lot you are looking to bid on. A Superior Livestock representative will be with you on the phone and will assist you in placing bids.



Go to [www.LiveAuctions.tv](http://www.LiveAuctions.tv) You do NOT need an account to watch the auction, but you do need to register an account and request a buyer number if you wish to bid. Find the auction you are interested in on the homepage and you will be prompted to login. You will now see a hyperlink at the top that says "Request a Buyer Number".

**If you need help registering to bid or to view the auction please call**

**Technical Support at (682) 816-4900, Katie Colyer at 208-599-2962 or e-mail us at [TechSupport@LiveAuctions.tv](mailto:TechSupport@LiveAuctions.tv)**

**Buyers will be contacted by the ranch after the sale for payment and delivery details.**





**60<sup>th</sup>**  
Annual  
Production Sale

# Holden Herefords

## SELLING

140 YEARLING HEREFORD BULLS  
6 POWERFUL 18 MONTH OLD BULLS  
30 TOP QUALITY YEARLING HEIFERS  
80 F1 BLACK BALDY YEARLING HEIFERS

**MONDAY MARCH 9, 2026**

*LUNCH AT 11:30 • SALE AT 12:30*

*AT THE RANCH IN VALIER, MONTANA*

Joe Goggins, Auctioneer ..... (406) 861-5664

### CONTACT INFORMATION

SALE DAY PHONE ..... (406) 279-3300  
SALE DAY PHONE ..... (406) 279-3301  
SALE DAY PHONE ..... (406) 450-1029

#### SALE INFORMATION

Jack Holden ..... (406) 450-1029  
e-mail ..... jtholden@3rivers.net  
Jay D Evans ..... (406) 450-0129  
Brad Holden ..... (406) 590-3307  
Eric Lawver ..... (406) 600-3118

### ACKNOWLEDGEMENTS

Austin Snedden ..... President, American Hereford Association  
Jack Ward ..... Exec VP, American Hereford Association  
Leslie Robinson ..... President, Montana Stockgrowers Association  
Eric Lawver ..... President, Montana Hereford Association

### INSURANCE

James Bessler, Rokstone Agriculture Insurance ..... (815) 762-2641

### SALES REPRESENTATIVES

Aaron Friedt, AHA Field Representative ..... (701) 590-9597  
Kevin Murnin, Western Livestock Journal ..... (406) 853-4638  
John Goggins, Western Ag Reporter ..... (406) 698-4159  
Jay George, United Livestock Brokers ..... (605) 391-6230  
Marc & Jill Hotchkiss, Hereford America ..... (605) 866-4495  
Katie Colyer, Live Auctions ..... (208) 599-2962  
Corbin Redd, Superior Livestock Auction ..... (385) 221-1719  
Blake Tucker, LiveAg ..... (308) 660-3963

### TRUCKING

Woolsey Trucking, Bob ..... (406) 670-1877

### SALE LOCATION

At the Holden Hereford Ranch in Valier, Montana. See map page 3.

### TERMS AND CONDITIONS

- ♦ All registered sale cattle have been parentage verified, genomic tested, and tested free of all known genetic defects by Weatherbys Lab.
- ♦ Each animal will be sold to the highest bidder without reservation.
- ♦ The auctioneer will settle any disputes as to bidding and his decision will be final.
- ♦ Terms of all sales will be cash unless arrangements are made between purchaser and seller prior to sale.
- ♦ Individual health papers will be furnished with each animal permitting shipment to any state.
- ♦ In case an adjustment is required, it will be made with a replacement animal of equal value to the animal in question or credit on the purchase of another animal.
- ♦ No adjustments will be made after nine (9) months of sale day on any animals.
- ♦ The animal becomes the property of the purchaser as soon as sold but it shall be the responsibility of the seller to see that animals are properly cared for until delivered to the purchaser.
- ♦ Any death or injury after the animal is sold is at the buyer's risk.
- ♦ Anyone attending this sale attends at their own risk and without liability on the part of the owners or their employees.
- ♦ Corrections or additions of any information contained in the sale catalog will be announced from the auction stand and will take precedence over any printed material.

How do you Ballyhoo?  
With this catalog  
and so much more!  
**Ballyhoo**  
PRINTING & DESIGN  
BallyhooPrinting.com  
406 • 538 • 7988 Lewistown, MT

**[www.holdenherefords.com](http://www.holdenherefords.com)**



# Welcome to Holden Herefords

**Jack Holden**

(406) 279-3301 (406) 450-1029 cell jtholden@3rivers.net

**Jay D Evans** (406) 450-0129 **Brad Holden** (406) 590-3307 **Eric Lawver** (406) 600-3118

This is our invitation for you to attend our 60th Annual Production Sale. On behalf of our operation, we welcome you to come and see what we feel is another exceptional sale offering. We feel the depth of quality in this group is outstanding. When we weaned the spring bulls last fall, we all felt like this was the best set of bulls that we had ever weaned. This sale offering is right for the times, and they are loaded with all the traits the beef industry demands. The 2025 feeder cattle market was incredible. There has never been a better time to add quality genetics into your breeding program, and the breeders who invested in high quality genetics reaped the benefits consistently last year. All signs point to at least 2 more years of record prices, so don't miss this opportunity to add some elite Hereford genetics to your breeding program.

It's hard to believe it has been 60 years since the first Cooper-Holden Production sale that was held in 1967 in Great Falls, MT. We feel very blessed to still be involved in the Hereford business, and are very grateful for all the wonderful friends and customers we have had experiences with over these last 60 sales. The Hereford business has been very good to our families over the years, and it is exciting to see the interest focused back on quality Hereford cattle out in the beef industry today. The data is in and Herefords continue to excel in all research programs for heterosis, fertility, and extra profit for your operation. We have enjoyed our part in working to produce Hereford cattle that will perform well in all segments of the beef industry, and we look forward to many more years of raising the best Herefords possible. As always, we plan on laying out the welcome mat with great hospitality and top quality Hereford cattle on display, and we truly hope you can join us at sale time.

Once again, we are pleased to offer an outstanding set of bulls that are uniform and predictable in quality, type, and breeding. This group represents the top 140 out of almost 180 bull calves born in our 2025 calf crop and almost 50% of them are the results of our extensive ET program. There are 12 ET bulls born in early December in this group. This group adds a little extra age and maturity and will be a continuing part of our sale groups going forward. In addition, we are selling a small but very high quality group of 18 month old bulls. This will be our last set of 18 month old bulls in the sale, and we look forward to offering you an elite group of 2 year old bulls in our sale in 2027. They are a balanced trait set of bulls that combine thickness, performance, pigment, maternal strength, fleshing ability, carcass, disposition, eye appeal, and moderate birth weight. Almost 85% of the sale offering qualifies as sires for the Hereford Advantage program by being in the top 50% of the breed or higher on CHB\$ (\$125 and above), almost 60% of the sale offering ranks in the top 25% of the breed on MARB EPD, and over 50% rank in the top 25% on WW, Milk, and CHB\$. Also, 100% of the sale offering have GE EPDs on them to improve the accuracy of their EPDs. We have embraced the use of Genomics in our herd to give our customers better EPD data on our cattle, and we have been genomic testing every animal since 2012. We are also proud to be recognized as a Platinum T.P.R. breeder by the AHA. The bulls will also sell with complete ultrasound and performance data, and they have all passed a semen test by our vet. We also have a great set of elite Line One females in the sale again this year. There are 30 top quality Hereford heifers including some very elite ET heifers, and for the fourth year we will offer an extra fancy set of F1 black baldy open heifers in our sale. We are also proud to have Double Bit Ranch, Paul & Margaret Tisher, join us again with a great set of bulls. All registered sale cattle have been DNA parentage verified and tested free for all known genetic defects. As always, all sale cattle sell fully guaranteed.

The sale bulls and heifers and the cowherd will be on display March 7, 8, and 9th for your inspection. Lunch and snacks will be provided on both March 8th and sale day. There will be a social hour and steak dinner at Buffalo Joe's Steakhouse in Dupuyer on March 8th from 6:00-8:30 p.m.

If you are unable to attend the sale we will have three different options for internet bidding. You will be able to view and bid on LiveAg, Superior Livestock, and LiveAuctions.tv. We will start selling cattle promptly at 12:30 p.m. to try and get through all the sale lots in our allotted time. Videos of the sale cattle will be viewable at The Livestock Link and [www.holdenherefords.com](http://www.holdenherefords.com) along with LiveAg, Superior, and LiveAuctions.

Jack & Tresha Holden & family, Jay D. & Kelli Evans & family

**[www.holdenherefords.com](http://www.holdenherefords.com)**



## DELIVERY

We are offering free delivery to central points within 1,000 mile radius of our ranch on all purchases totaling \$7500 or more. Cattle will be delivered to anywhere in the continental U.S. but will be at buyer's cost after the first 1000 miles. There is no free delivery on the commercial females, but sellers will work with buyers to get delivered as economically as possible.

## ABSENTEE BIDDING

Anybody wishing to bid that cannot attend the sale or participate through Superior Livestock, LiveAuctions, or LiveAg may place a phone bid by calling any listed sale representative, Jack Holden, Jay D. Evans, Eric, or Brad. Please contact us if we can be of assistance in any way.

## TRAVEL AND ACCOMMODATIONS

Our ranch is 95 miles north of Great Falls, Montana. Great Falls has excellent air terminal service. Great Falls is served by Delta, United, and Alaska airlines.

### Great Falls Area

Fairfield Inn - 1000 9th Avenue South .....	(406) 454-3000
Holiday Inn Express - 1625 Marketplace Dr .....	(406) 453-4000
Comfort Inn - 1120 9th Street .....	(406) 454-2727
Hampton Inn - 2301 14th St SW .....	(406) 453-2675
LaQuinta Inn & Suites - 600 River Dr. N. ....	(406) 761-2600
Hilton Garden Inn - 2520 14th St SW .....	(406) 452-1000
Heritage Inn - 1700 Fox Farm Road .....	(406) 761-1900
Comfort Inn & Suites - 1801 Marketplace Dr .....	(406) 455-1000
O'Haire Manor - 177 Ave. South .....	(406) 454-2141

### Closer to the Ranch

Lake Frances Inn - Valier .....	(406) 279-3476
Buffalo Wallow Motel - Dupuyer, MT .....	(406) 472-3399

### Our Ranch is about 40 miles from Conrad, Shelby, and Cut Bank

Super 8 Motel - Conrad, MT .....	(406) 278-7676
Comfort Inn - Shelby, MT .....	(406) 434-2212
Best Western Inn & Suites - Shelby, MT .....	(877) 480-4152
Best Western Stage Stop Inn - Choteau, MT .....	(406) 466-5900

**Please phone and make your own reservations,  
or call and we will be happy to make them for you.**

### Host Motels for the Holden Hereford Sale

Super 8 - Conrad	(406) 278-7676
Comfort Inn - Shelby	(406) 434-2212
Best Western Stage Stop Inn	(406) 466-5900

### Holden Hereford Bull Sale Special

**When you register, tell the clerk that you are with the  
Holden Hereford group and you will receive a 10% discount.**

Advance reservations required.

Not valid in conjunction with other discounts.



**HEREFORD**  
Learn more at  
herefordtruth.com

## THE BALD-FACED TRUTH

### ABOUT HEREFORD GENETICS

**7%**  
Higher pregnancy  
rates

**\$51**  
More per cow,  
per year

**\$30**  
Advantage in feedlot  
profitability

**\$20**  
Advantage in feed  
efficiency

Hereford  
genetics  
maximize the  
value of your herd  
by leveraging traits  
such as fertility, feed  
efficiency, docility and  
feedlot profitability to your  
advantage.

\*Compared to Angus-sired calves. Source: Daley, David A. and Early, Sean P. Impacts of Crossbreeding on Profitability in Vertically Coordinated Beef Industry Marketing Systems. American Hereford Association. Retrieved from https://hereford.org/wp-content/uploads/2017/08/HAA\_HeterosisReport.pdf. 57100C06

*There will be a social hour  
and steak dinner at  
Buffalo Joe's Steakhouse in  
Dupuyer, 9 miles SW of the ranch,  
on March 8 from 6:00 p.m. to 8:30 p.m.  
Please Come And Be Our Guests*

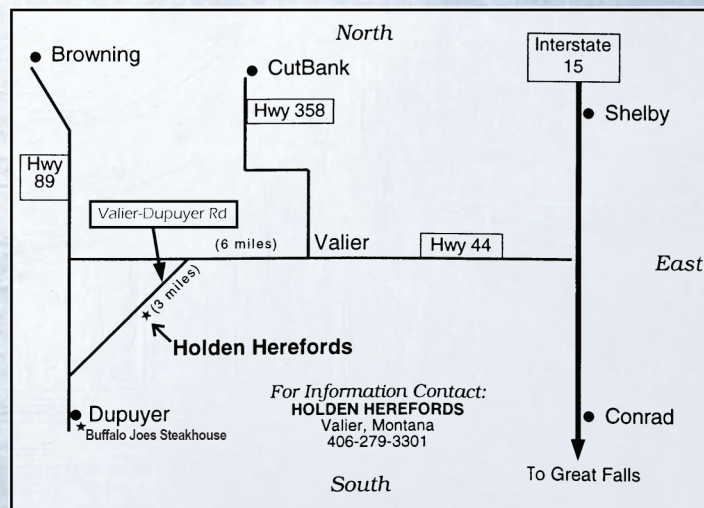

**Holden Herefords is 9 miles west of Valier  
on the cutoff road to Dupuyer.  
Take Highway 44 for 6 miles and  
then the left-hand fork off the highway.  
You can't miss it!**



**Reference Sire**

**HH ADVANCE 0011H ET**

BULL CALVED - 1/1/2020 REGISTRATION - 44128591

AHA GE-EPD	
CED	+2.5
BW	+2.9
WW	+63
YW	+101
SCR	+1.1
MILK	+33
REA	+1.10
MARB	+46
BMIS	+308
CHBS	+144

HH ADVANCE 3006A  
**HH ADVANCE 8008F**  
 HH MISS ADVANCE 6053D ET  
  
 HH ADVANCE 8203U ET  
**HH MISS ADVANCE 2178Z**  
 HH MISS ADVANCE 9119W  
  
 HH ADVANCE 0002X  
 HH MISS ADVANCE 1142Y  
 HH ADVANCE 3297A ET  
 HH MISS ADVANCE 1056Y ET  
  
 HH ADVANCE 5161R  
 HH MISS ADVANCE 752G  
 HH ADVANCE 7026T ET  
 HH MISS ADVANCE 7028T ET

0011H is a proven breeding bull that is siring exceptional progeny across the board. He is a calving ease sire with extra growth, maternal, and carcass. His progeny are well marked, extra long bodied, and thick. His dam is a 14 year old donor cow that is still sound in every way. 0011H is a trait leader in 5 different traits.

**5 sons sell!**



**HH ADVANCE 0011H ET**

**Reference Sire**

**CL 1 DOMINO 1115J 1ET**

BULL CALVED - 1/11/2021 REGISTRATION - 44259270

AHA GE-EPD	
CED	+10.3
BW	+1.0
WW	+64
YW	+97
SCR	+0.6
MILK	+29
REA	+45
MARB	+16
BMIS	+391
CHBS	+153

HH ADVANCE 7156E ET  
**CL 1 DOMINO 9108G 1ET**  
 CL 1 DOMINETTE 9184W  
  
 CL 1 DOMINO 215Z  
**CL 1 DOMINETTE 713E 1ET**  
 HH MISS ADVANCE 9119W  
  
 HH ADVANCE 3297A ET  
 HH MISS ADVANCE 1056Y ET  
 CL 1 DOMINO 461P 1ET  
 L1 DOMINETTE 520  
 CL 1 DOMINO 9122W 1ET  
 CL 1 DOMINETTE 055X  
 HH ADVANCE 7026T ET  
 HH MISS ADVANCE 7028T ET

1115J was the \$90,000 high selling bull in Cooper's 2022 Sale. He is a calving ease bull with curve bending numbers and extra maternal. His dam is a full sister to the 710E bull that has produced some of the top cows at Cooper's. He is proving to be a sire of daughters with cookie cutter perfect udders. He is a trait leader for CED, CWT, UDDR, TEAT, and CHBS.

**8 sons sell!**



**CL 1 DOMINO 1115J 1ET**

**Reference Sire**

**HH ADVANCE 1128J ET**

BULL CALVED - 1/2/2022 REGISTRATION - 44238932

AHA GE-EPD	
CED	+1.9
BW	+3.6
WW	+67
YW	+106
SCR	+0.9
MILK	+21
REA	+1.13
MARB	+39
BMIS	+427
CHBS	+187

HH ADVANCE 932J 1ET  
**HH ADVANCE 1045L**  
 HH MS ADV 898H 1ET  
  
 HH ADVANCE 221 ET  
**HH MISS ADVANCE 6169D**  
 HH MISS ADVANCE 2077Z  
  
 HH ADVANCE 6052F  
 HH MS ADVANCE 4054D  
 XP L1 DOMINO 90085  
 HH MISS ADVANCE 251B  
 CL 1 DOMINO 955W  
 HH MISS ADVANCE 5152R  
 HH ADVANCE 8203U ET  
 HH MISS ADVANCE 9065W ET

1128J sold for \$65,000 for 1/2 interest to Van Newkirk Herefords in our 2022 Sale. He is deep ribbed, well marked, and has extra carcass. His dam 6169D is one of our favorite cows on the ranch and is a top donor. 1128J has one of our largest sire groups in the sale this year, and they are an outstanding set. His daughters in production are role model brood cows. Trait leader on CWT, REA, MARB, and CHBS.

**14 sons sell!**



**HH ADVANCE 1128J ET**



Reference  
Sire

## HH ADVANCE 2031K ET

BULL

CALVED - 1/3/2022

REGISTRATION - 44346695

AHA  
GE-EPD

CED	+10.9
BW	-0.1
WW	+53
YW	+72
SCR	+1.5
MILK	+32
REA	+64
MARB	+41
BMIS	+454
CHBS	+143

HH ADVANCE 7088E  
**HH ADVANCE 0159H**  
 HH MISS ADVANCE 6317D

CL 1 DOMINO 420B 1ET  
 HH MISS ADVANCE 4021B  
 HH ADVANCE 3297A ET  
 HH MISS ADVANCE 4287B ET

CL 1 DOMINO 215Z  
**CL 1 DOMINETTE 4136B**  
 CL 1 DOMINETTE 759T 1ET

CL 1 DOMINO 9122W 1ET  
 CL 1 DOMINETTE 055X  
 CL 1 DOMINO 590R  
 CL 1 DOMINETTE 193L

2031K is moderate framed, big middled, long bodied, and extra thick. He is a calving ease bull with extra maternal and carcass. We have 2 full sisters in production that are outstanding young cows. Dam was the leadoff cow in Coopers 2020 Female Sale. Harrell Herefords is using a full brother to 2031K.  
**10 sons sell!**



HH ADVANCE 2031K ET

Reference  
Sire

## HH ADVANCE 2034K ET

BULL

CALVED - 1/13/2022

REGISTRATION - 44346698

AHA  
GE-EPD

CED	+2.8
BW	+3.1
WW	+44
YW	+74
SCR	+1.6
MILK	+35
REA	+24
MARB	+46
BMIS	+420
CHBS	+150

HH ADVANCE 7088E  
**HH ADVANCE 0159H**  
 HH MISS ADVANCE 6317D

CL 1 DOMINO 420B 1ET  
 HH MISS ADVANCE 4021B  
 HH ADVANCE 3297A ET  
 HH MISS ADVANCE 4287B ET

HH ADVANCE 6007D ET  
**HH MISS ADVANCE 8099F ET**  
 HH MISS ADVANCE 1072Y ET

CL 1 DOMINO 420B 1ET  
 HH MISS ADVANCE 6033S ET  
 HH ADVANCE 4055P  
 HH MISS ADVANCE 7003T

2034K is a powerful 0159H son with extra depth of body, muscle, and eye appeal. He is siring outstanding progeny that are very complete in their makeup and we love the look of his yearling heifers. His first progeny had exceptional scan data. He is a trait leader for SC, Milk, MCW, MARB, and CHBS.  
**18 sons sell!**



HH ADVANCE 2034K ET

Reference  
Sire

## HH ADVANCE 2116K

BULL

CALVED - 1/13/2022

REGISTRATION - 44346768

AHA  
GE-EPD

CED	+9.7
BW	-2.1
WW	+68
YW	+98
SCR	+1.6
MILK	+34
REA	+38
MARB	+54
BMIS	+347
CHBS	+165

HH ADVANCE 7143E ET  
**HH ADVANCE 0022H ET**  
 HH MISS ADVANCE 4287B ET

HH ADVANCE 3297A ET  
 HH MISS ADVANCE 9176W ET  
 CL 1 DOMINO 1131Y 1ET  
 HH MISS ADVANCE 1263Y ET

CL 1 DOMINO 744E  
**HH MISS ADVANCE 0001H**  
 HH MISS ADVANCE 8006F

CL 1 DOMINO 5191C 1ET  
 CL 1 DOMINETTE 512C  
 HH ADVANCE 3006A  
 HH MISS ADVANCE 6084D

2116K has proven to be a star in the breed. His combination of CED, BW, YW, MARB, and CHBS is matched by very few bulls in the breed. He is moderate framed, big ribbed, and throws excellent pigment. He is a trait leader for CED, BW, Scrotal, Milk, Mature Cow Weight, CWT, MARB, and CHBS.  
**18 sons sell!**



HH ADVANCE 2116K



**Reference Sire**

**HH ADVANCE 2123K**

BULL CALVED - 1/15/2022 REGISTRATION - 44346775

AHA	GE-EPD
CED	+2.9
BW	+2.7
WW	+67
YW	+104
SCR	+1.3
MILK	+31
REA	+3.3
MARB	+4.0
BMI\$	+341
CHBS	+144

HH ADVANCE 8008F  
**HH ADVANCE 0011H ET**  
 HH MISS ADVANCE 2178Z  
 CL 1 DOMINO 744E  
**HH MISS ADVANCE 0012H**  
 HH MISS ADVANCE 8198F ET  
 HH ADVANCE 3006A  
 HH MISS ADVANCE 6053D ET  
 HH ADVANCE 8203U ET  
 HH MISS ADVANCE 9119W  
 CL 1 DOMINO 5191C 1ET  
 CL 1 DOMINETTE 512C  
 HH ADVANCE 4082B ET  
 HH MISS ADVANCE 1056Y ET

2123K sold for \$70,000 for 1/2 interest to EF1 Cattle in our 2023 Sale. He is long bodied, well marked, stout made, and has an exceptional EPD profile. He ranks in the top 15% or higher on 7 different traits and is a bull that checks all the boxes.

**11 sons sell!**



**HH ADVANCE 2123K**

**Reference Sire**

**HH ADVANCE 2137K ET**

BULL CALVED - 1/8/2022 REGISTRATION - 44346789

AHA	GE-EPD
CED	+1.3
BW	+3.9
WW	+66
YW	+103
SCR	+0.9
MILK	+34
REA	+5.6
MARB	+1.9
BMI\$	+451
CHBS	+158

CL 1 DOMINO 883F 1ET  
**HH ADVANCE 0074H ET**  
 HH MISS ADVANCE 1010Y ET  
 HH ADVANCE 7034T ET  
**HH MISS ADVANCE 0234X**  
 HH MISS ADVANCE 4012P ET  
 CL 1 DOMINO 6128D 1ET  
 CL 1 DOMINETTE 450B  
 HH ADVANCE 9144W  
 HH MISS ADVANCE 6033S ET  
 L1 DOMINO 03571  
 HH MISS ADVANCE 1088L  
 HH ADVANCE 0024K  
 HH MS ADV 7008G 1ET

2137K has done an all around great job. He sires extra length of body, performance, maternal, and his daughters are turning out to be fantastic. He rings the bell on Profit Indexes and is a trait leader on Milk, UDDR, TEAT, CWT, BMI\$, and CHBS. He is a maternal brother to the 3037L sire out of a great donor cow.

**10 sons sell!**



**HH ADVANCE 2137K ET**

**Reference Sire**

**CL 1 DOMINO 241K**

BULL CALVED - 1/6/2023 REGISTRATION - 44347250

AHA	GE-EPD
CED	+5.4
BW	+0.2
WW	+58
YW	+83
SCR	+2.0
MILK	+38
REA	+4.3
MARB	+1.9
BMI\$	+432
CHBS	+114

HH ADVANCE 7156E ET  
**CL 1 DOMINO 0186H**  
 CL 1 DOMINETTE 6162D  
 CL 1 DOMINO 7131E 1ET  
**CL 1 DOMINETTE 978G 1ET**  
 HH MISS ADVANCE 9119W  
 HH ADVANCE 3297A ET  
 HH MISS ADVANCE 1056Y ET  
 CL 1 DOMINO 386A 1ET  
 CL 1 DOMINETTE 055X  
 HH ADVANCE 5044C ET  
 CL 1 DOMINETTE 3175A  
 HH ADVANCE 7026T ET  
 HH MISS ADVANCE 7028T ET

Our pick from Coopers 2023 Sale. 241K is a thick butted, dark colored, well marked bull out of a top donor cow. Dam is a full sister to the 9100G bull they are using in their program. Maternal granddam is the 9119W cow that Coopers purchased from us and she is also the granddam of our 8120F and 0011H herd sires. Extra calving ease and maternal strength and he had our top sire group on YW this year.

**11 sons sell!**



**CL 1 DOMINO 241K**



Reference  
Sire

## HH ADVANCE 3037L ET

BULL CALVED - 1/12/2021 REGISTRATION - 44454182

AHA  
GE-EPD

CED	+3.1
BW	+5.7
WW	+68
YW	+100
SCR	+1.3
MILK	+40
REA	+78
MARB	+46
BMIS	+563
CHBS	+173

HH ADVANCE 7088E	CL 1 DOMINO 420B 1ET
HH ADVANCE 0159H	HH MISS ADVANCE 4021B
HH MISS ADVANCE 6317D	HH ADVANCE 3297A ET
	HH MISS ADVANCE 4287B ET
HH ADVANCE 7034T ET	L1 DOMINO 03571
HH MISS ADVANCE 0234X	HH MISS ADVANCE 1088L
HH MISS ADVANCE 4012P ET	HH ADVANCE 0024K
	HH MS ADV 7008G 1ET

3037L is loaded with red meat and red pigment. Goggle eyed with extra length of spine and style. 3037L carries on the traits of his sire 0159H with an added maternal shot of an elite donor cow dam that was in production until 12 years of age. He has an exciting first set of sons and a great set of calves on the ground. Look at his UDDR, TEAT, REA, and MARB EPDs and he has big time BMI\$ and CHB\$.

**10 sons sell!**



HH ADVANCE 3037L ET

Reference  
Sire

## CL 1 DOMINO 3262L

BULL CALVED - 2/25/2023 REGISTRATION - 44459568

AHA  
GE-EPD

CED	+5.9
BW	+0.5
WW	+54
YW	+98
SCR	+1.8
MILK	+34
REA	+42
MARB	+48
BMIS	+428
CHBS	+157

HH ADVANCE 8392F ET	HH ADVANCE 5345C
CL 1 DOMINO 1176J 1ET	HH MISS ADVANCE 2022Z ET
CL 1 DOMINETTE 6162D	CL 1 DOMINO 386A 1ET
	CL 1 DOMINETTE 055X
HH ADVANCE 7156E ET	HH ADVANCE 3297A ET
CL 1 DOMINETTE 0203H	HH MISS ADVANCE 1056Y ET
CL 1 DOMINETTE 719E 1ET	CL 1 DOMINO 215Z
	CL 1 DOMINETTE 4176B

Our choice from Cooper's 2024 Sale. 3262L is out of a maternal sister to the \$125,000 267K bull. He moves like a cat, is dark colored, and well marked, and has an excellent EPD profile across the board. There are a lot of top cows stacked in this pedigree and he has the look of a great breeding bull.

**6 sons sell!**



CL 1 DOMINO 3262L

Reference  
Sire

## ADDITIONAL REFERENCE SIRES

	CALVED	REG. NO.	CED	BW	WW	YW	SCR	MLK	REA	MARB	BMIS	CHBS
CL 1 DOMINO 001H	12/22/19	44138924	-6.1	+3.5	+68	+104	+1.7	+29	+50	+35	+466	+154
HH ADVANCE 0022H ET	1/3/20	44128602	+6.2	+1.8	+69	+101	+1.4	+34	+68	+29	+465	+162
HH ADVANCE 0043H	1/7/20	44128619	+12.6	-0.9	+79	+128	+1.7	+28	+26	+33	+344	+138
HH ADVANCE 0159H	1/21/20	44128721	+3.4	+3.7	+67	+96	+1.4	+40	+86	+46	+509	+166
HH ADVANCE 2025K ET	1/1/22	44346689	+1.1	+1.4	+62	+98	+1.4	+36	+70	-.03	+504	+114
HH ADVANCE 2106K	1/10/22	44346761	+3.0	+1.5	+74	+119	+1.4	+28	+71	+25	+399	+183
HH ADVANCE 3004L	1/1/23	44454152	+10.1	+0.8	+59	+94	+0.8	+33	+22	+59	+373	+161
HH ADVANCE 3107L ET	1/13/23	44454247	+0.2	+2.9	+67	+103	+1.7	+19	+49	+21	+334	+129



## EXPLANATION OF BREED EPDS

**CALVING EASE- DIRECT (CED)**

CE EPD is based on calving ease scores and birth weights and is measured on a percentage. CE EPD indicates the influence of the sire on calving ease in females calving at 2 years of age. For example, if sire A has a CE EPD of 6 and sire B has a CE EPD of -2, then you would expect on average if comparably mated, sire A's calves would be born with an 8% more likely chance of being unassisted when compared to sire B's calves.

**BIRTH WEIGHT (BW)**

BW EPD is an indicator trait for calving ease and is measured in pounds. For example, if sire A has a BW EPD of 3.6 and sire B has a BW EPD of 0.6, then you would expect on average if comparably mated, sire A's calves would come 3 lb. heavier at birth when compared to sire B's calves. Larger BW EPDs usually, but not always, indicate more calving difficulty. The figure in parentheses found after each EPD is an accuracy value or reliability of the EPD.

**WEANING WEIGHT (WW)**

Weaning Weight (WW) WW EPD is an estimate of pre-weaning growth that is measured in pounds. For example, if sire A has a WW EPD of 60 and sire B has a WW EPD of 40, then you would expect on average if comparably mated, sire A's calves would weigh 20 lb. heavier at weaning when compared to sire B's calves.

**YEARLING WEIGHT (YW)**

YW EPD is an estimate of post-weaning growth that is measured in pounds. For example, if sire A has a YW EPD of 100 and sire B has a YW EPD of 70, then you would expect on average if comparably mated, sire A's calves would weigh 30 lb. heavier at a year of age when compared to sire B's calves.

**Scrotal Circumference (SCR)**

Measured in centimeters and adjusted to 365 days of age, SC EPD is the best estimate of fertility. It is related to the bull's own semen quantity and quality, and is also associated with age at puberty of sons and daughters. Larger SC EPDs suggest younger age at puberty. Yearling sons of a sire with a 0.7 SC EPD should have yearling scrotal circumference measurements that average 0.7 centimeters (cm) larger than progeny by a bull with an EPD of 0.0 cm.

**MATERNAL MILK EPD (MILK)**

The milking ability of a sire's daughters is expressed in pounds of calf weaned. It predicts the difference in average weaning weights of sires' daughters' progeny due to milking ability. Daughters of the sire with a +14 MM EPD should produce progeny with 205-day weights averaging 24 lb. more (as a result of greater milk production) than daughters of a bull with a MM EPD of -10 lb. (14 minus -10.0 = 24 lb.). This difference in weaning weight is due to total milk production during the entire lactation.

**TEAT SIZE (TEAT)**

TEAT EPDs are reported on a 9 (very small) to 1 (very large, balloon shaped) scoring scale. Differences in sire EPDs predict the difference expected in the sires' daughters' udder characteristics when managed in the same environment.

For example, if sire A has a teat size EPD of 0.4, and sire B has a teat size EPD of -0.1, the difference in the values is 0.5, or one-half of a score. If daughters of sires A and B are raised and managed in the same environment, you would expect half a score smaller teat size in daughters of sire A, compared to sire B.

**RIBEYE AREA (REA)**

REA EPDs reflect differences in an adjusted 365-day ribeye area measurement based on carcass measurements of harvested cattle. Sires with relatively higher REA EPDs are expected to produce better- muscled and higher percentage yielding slaughter progeny than will sires with lower REA EPDs. Ultrasound measurements are also incorporated into this trait and have been shown to be highly correlated with the performance of slaughter progeny. All data is expressed on a carcass scale.

**MARBLING (MARB)**

MARB EPDs reflect differences in an adjusted 365-day marbling score (intramuscular fat, [IMF]) based on carcass measurements of harvested cattle. Breeding cattle with higher MARB EPDs should produce slaughter progeny with a higher degree of IMF and therefore higher quality grades. Ultrasound measurements are also incorporated into this trait and have been shown to be highly correlated with the performance of slaughter progeny. All data is expressed on a carcass scale.

**BALDY MATERNAL INDEX (\$BMI)**

The BMI\$ is a maternally focused index that is based on a production system that uses Hereford x Angus cross cows. Progeny of these cows are directed towards Certified Hereford Beef. This index has significant weight on Sustained Cow Fertility, which predicts fertility and longevity of females. There is a slightly positive weight on Weaning Weight, Mature Cow Weight and Milk which accounts for enough growth but ensures females do not increase inputs. There is some negative emphasis on Dry Matter Intake, but a positive weighting on Carcass Weight which is anticipated to provide profitability from finishing of non-replacement females and castrated males. Marbling and Rib-eye Area are also positively weighted to keep the harvested progeny successful for CHB. This index is geared to identify Hereford bulls that will be profitable when used in a rotational cross with mature commercial Angus cows.

**Certified Hereford Beef Index (\$CHB)**

The Certified Hereford Beef Index is a terminal sire index that is built on a production system where Hereford bulls are mated to mature commercial Angus cows and all progeny will be targeted for Certified Hereford Beef after the finishing phase. This index has significant weight on Carcass Weight to ensure profit on the rail. As well there is a positive weighting for Average Daily Gain along with a negative weighting on Dry Matter Intake to ensure efficient pounds of growth in the finishing phase. Keep in mind, this production system takes advantage of complimentary breeding with the commercial Angus cow. Although Marbling is weighted positively in this index, a positive weighting for Rib-eye Area and a negative weighting for Back Fat are a greater priority in this index to allow for optimum end-product merit. This is the only index that has no emphasis on fertility. Remember that no replacement heifers are being retained.

# Holden Herefords

[www.holdenherefords.com](http://www.holdenherefords.com)



# THE POWER OF GENOMICALLY ENHANCED EPDS

The American Hereford Association (AHA) has embraced the use of genomics into their genetic evaluation by launching a first of its kind single step analysis that utilizes the marker effects of specific traits. Likewise, AHA is directly estimating accuracy values rather than approximating. The direct estimation of accuracy results in a more conservative value but a more accurate value than previous methodologies. The AHA is producing the most reliable genetic evaluation that is supported by Whole Herd TPR™ and genomics, which will give prospective buyers added confidence in purchasing young and unproven animals.

Buying animals that have a genomic profile incorporated into their Expected Progeny Difference (EPD) offers many advantages that allow for quicker breed and herd improvement. To the right is a table showing the average increase in accuracy when buying a young animal with a Genomic Enhanced EPD (GE-EPD) versus an animal without a GE-EPD. Similarly, an effective progeny number increase is listed by trait that shows how many progeny equate to a genomic enhancement of a young animal (e.g. yearling). That's right, buying a young animal that has been genotyped is like having 2-17 progeny, depending on the trait. The proof gained on young, non-parent animals, through a genomic enhancement is valuable and greatly mitigates the risk and allows for more directed selection.

AHA TRAIT	ACCURACY IMPROVEMENT	EFFECTIVE PROGENY NUMBER INCREASE*
<b>CALVING EASE</b>	0.09	17
<b>BIRTH WEIGHT</b>	0.12	8
<b>WEANING WEIGHT</b>	0.14	12
<b>YEARLING WEIGHT</b>	0.16	9
<b>SCROTAL CIRCUMFERENCE</b>	0.17	6
<b>MATURE COW WEIGHT</b>	0.12	4
<b>UDDER SUSPENSION</b>	0.17	7
<b>TEAT SIZE</b>	0.17	7
<b>CARCASS WEIGHT</b>	0.11	3
<b>FAT</b>	0.08	2
<b>RIB-EYE AREA</b>	0.07	2
<b>MARBLING</b>	0.10	3

\* Effective Progeny Number Increase (EPNI)- EPNI is the difference gained for genotyped animals versus non-genotyped animals.

Each animal tested is recognized with the AHA GE-EPD logo.



AMERICAN HEREFORD ASSOCIATION  
hereford.org | (816) 842-3757







## YEARLING BULLS

This group of yearling bulls represents the top 75% of the bull calves born in our 2025 calf crop. When we weaned this set of bulls last fall, we felt like they were the most even set that we had ever put on feed. They have continued to excel since then and are a fantastic set of bulls. They combine EPDs, phenotype, performance, carcass, strength, and cow power, and we are extremely proud of the quality and uniformity in this group from top to bottom. They are stout made, well marked, long bodied and have top notch performance and ultrasound data to back it up. We have continued to add more carcass quality into our bulls while maintaining a proper phenotype and structure while always keeping a strong focus on economically important traits for our customers. They have all been semen checked and are ready to go to work for you. 100% of these bulls have AHA GE EPDs to increase the accuracy of their EPDs, and they also are all parentage verified. We invite you to look them over, and we feel that you will be very impressed with the consistency in type and kind in this powerful set of bulls. There are many full and 3/4 brothers in this group also, and almost 50% are ET calves from our extensive ET program. **The group this year also includes a set of early December born bulls with an extra age advantage.** All but one of these bulls are ET's from some of our best matings. As we wind down our fall program, we decided to add this calving group for any customers looking for a little older bull. This will be a continuing part of our program going forward.

The average EPDs on this group of bulls is

CED +4.1 BW +2.3 WW +61 YW +93 Scrotal +1.25 Milk +31 M&G +62 TEAT +1.4 REA +.46 MARB +.28 BMI\$ 382 CHB\$ 141

The average bull in our sale offering ranks as follows:

Top 45% CED, Top 40% on BW, Top 35% WW, Top 45% YW, Top 25% Milk, Top 20% M&G, Top 14% TEAT, Top 20% MARB, Top 45% on BMI\$, and Top 25% on CHB\$

This consistent quality across the board on EPDs and Profit Indexes shows our commitment to multi trait selection. Combine this with 70 years of common sense, balanced trait selection, linebreeding, and selecting for strong maternal lines that are fertile and easy fleshing, well pigmented, and great uddered, and it adds up to bulls that will add tremendous value to your herd in all phases of beef production.

These bulls were again fed out on the CHS Feeds ration called Holden Bull Challenger. It is a high fiber, low fat pellet that we have fed for the last 20 plus years. The bulls gained over 3.5 lbs. a day on a 130 day gain test and have an average 205 day weight of 730 lbs., an average 365 day weight of 1325 lbs. and an average scrotal of 37 cm. They also scanned an average REA of 13.49, and an average IMF score of 2.92%.

Scrotal Measurements were taken on 1-8-2026 before most of these bulls were a year of age.

5001N		HH ADVANCE 5001N		AHA GE-EPD				
BULL		CALVED - 12/1/2024		REGISTRATION - 44648756				
HH ADVANCE 1045L		HH ADVANCE 932J 1ET		CED	+3.5			
HH ADVANCE 1069J ET		HH MS ADV 898H 1ET		BW	+1.0			
HH MISS ADVANCE 8032F ET		HH ADVANCE 5304C ET		WW	+45			
		HH MISS ADVANCE 4227B		YW	+70			
HH ADVANCE 8059F		HH ADVANCE 6248D ET		SCR	+1.1			
FS MISS ADVANCE 2073K		CL 1 DOMINETTE 148Y		MILK	+26			
FS MISS ADVANCE 411B		HH ADVANCE 2125Z		REA	+23			
		HH MISS ADVANCE 0234X		MARB	+24			
BIRTH WT	205 WT	NR	365 WT	YR	ADJ REA	ADJ IMF	BMI\$	+391
80	681	100	1098	100	11.71	1.67	CHBS	+108
PIGMENT		LEFT EYE 60%		RIGHT EYE 20%		SCROTAL 39		

Short marked, well made calving ease bull out of a first calf heifer. This bull was at a disadvantage as he was born earlier than the rest of the natural calves.



HH MISS ADVANCE 8339F

Dam of Lot 5002N



5002N		HH ADVANCE 5002N ET		AHA GE-EPD				
BULL	CALVED - 12/1/2024		REGISTRATION - 44648757		CED	+2.2		
HH ADVANCE 8008F		HH ADVANCE 3006A		BW		+2.7		
HH MISS ADVANCE 0011H ET		HH MISS ADVANCE 6053D ET		WW		+58		
HH MISS ADVANCE 2178Z		HH ADVANCE 8203U ET		YW		+95		
		HH MISS ADVANCE 9119W		SCR		+1.1		
HH ADVANCE 3297A ET		CL 1 DOMINO 091X		MILK		+35		
HH MISS ADVANCE 8339F		HH MISS ADVANCE 9228W		REA		+21		
HH MISS ADVANCE 6330D		CL 1 DOMINO 420B 1ET		MARB		+36		
		HH MISS ADVANCE 3279A ET		BMIS		+352		
BIRTH WT	205 WT	NR	365 WT	YR	ADJ REA	ADJ IMF	CHBS	+134
85	738	ET	1245	ET	12.81	2.86		
PIGMENT		LEFT EYE 100%		RIGHT EYE 100%		SCROTAL 36		SCHB

Look at the length of body and hip in this goggle eyed, stylish son of 0011H. Growth and maternal bull with extra marbling.

- ♦ Top 10% on Milk, TEAT, and MARB EPDs
- ♦ Dam topped our 2023 Female Sale at \$26,000





5003N		HH ADVANCE 5003N ET		AHA GE-EPD	
BULL	CALVED - 12/2/2024	REGISTRATION - 44648758		CED	+1.6
HH ADVANCE 0022H ET	HH ADVANCE 7143E ET			BW	+2.9
HH ADVANCE 2106K	HH MISS ADVANCE 4287B ET			WW	+64
HH MISS ADVANCE 0003H	HH ADVANCE 8008F			YW	+97
	HH MISS ADVANCE 8104F ET			SCR	+1.2
CL 1 DOMINO 420B 1ET	CL 1 DOMINO 215Z			MILK	+31
HH MISS ADVANCE 8237F	CL 1 DOMINETTE 7157T			REA	+55
HH MISS ADVANCE 3151A	HH ADVANCE 1044Y ET			MARB	+25
	HH MISS ADVANCE 0215X ET			BIRTH WT	205
				205 WT	NR
				365 WT	YR
				ADJ REA	ADJ IMF
91	815	ET	1325	ET	15.22
					2.29
					BMIS +278
					CHBS +139
PIGMENT LEFT EYE 100%		RIGHT EYE 100%		SCROTAL 40	

Fancy fronted, big topped bull out of one of our favorite donor cows. Big time female maker with extra performance.

- ♦ Maternal brother to the 4056M bull that sold for \$70,000 in our 2025 Sale
- ♦ Dam is 8 years old and still scores a 9-9 on TEAT and UDDR
- ♦ 114 REA ratio and a 15.2 inch REA
- ♦ Maternal brothers seel as Lots 5120N, 5191N, 5235N, and 5236N



**HH MISS ADVANCE 8237F**  
Dam of Lots 5003N, 5120N, 5191N, 5235N, and 5236N



5007N		HH ADVANCE 5007N ET		AHA GE-EPD	
BULL	CALVED - 12/5/2024	REGISTRATION - 44648760		CED	+5.9
CL 1 DOMINO 0186H	HH ADVANCE 7156E ET			BW	+2.1
CL 1 DOMINO 241K	CL 1 DOMINETTE 6162D			WW	+65
CL 1 DOMINETTE 978G 1ET	CL 1 DOMINO 7131E 1ET			YW	+97
	HH MISS ADVANCE 9119W			SCR	+1.7
CL 1 DOMINO 1131Y 1ET	CL 1 DOMINO 955W			MILK	+37
HH MISS ADVANCE 4287B ET	CL 1 DOMINETTE 615S			REA	+81
HH MISS ADVANCE 1263Y ET	HH ADVANCE 8050U ET			MARB	+19
	HH MISS ADVANCE 5139R ET			BIRTH WT	90
				205 WT	NR
				365 WT	YR
				ADJ REA	ADJ IMF
				14.67	3.17
				BMIS	+399
				CHBS	+147
PIGMENT LEFT EYE 100%		RIGHT EYE 100%		SCROTAL 40	

### PREMIER HERD BULL PROSPECT

As Joe Goggins would say "this bull has the two B's-butt and body". 5007N is as deep sided as you can make one. Here is a son of the matriarch donor 4287B that brings it all together into one fabulous package. This a tremendous flush of bulls that are maternal sibs to the 0022H sire. Powerful combination of phenotype, EPDs and cow power.

- ♦ Fantastic scan data with a 110 ratio on REA and 115 on %IMF
- ♦ Full brothers sell as Lots 5010N and 5012N
- ♦ Retaining a full 1/4 semen interest

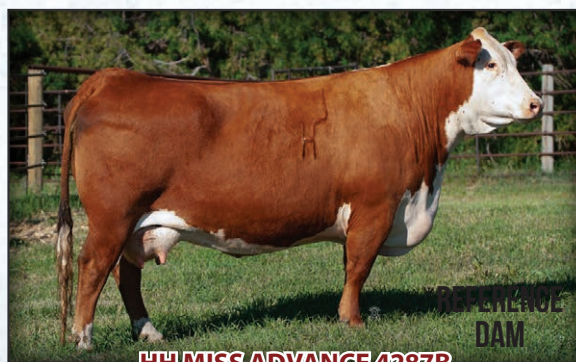

**HH MISS ADVANCE 4287B**  
ET Dam of Lots 5007N, 5010N, 5012N, 5185N, and 5234N  
Dam of herd sire 0022H and maternal granddam of 0159H







5008N		HH ADVANCE 5008N ET		AHA GE-EPD				
BULL	CALVED - 12/5/2024	REGISTRATION - 44648761		CED	+4.1			
HH ADVANCE 0074H ET	CL 1 DOMINO 883F 1ET	HH MISS ADVANCE 1010Y ET	BW	+2.7				
HH ADVANCE 2137K ET	HH ADVANCE 7034T ET	HH MISS ADVANCE 4012P ET	WW	+64				
HH MISS ADVANCE 0234X	L1 DOMINO Q1498	HH MISS ADVANCE 0232X	YW	+106				
HH ADVANCE 5148C ET	HH MISS ADVANCE 0232X	HH ADVANCE 3297A ET	SCR	+1.1				
HH MISS ADVANCE 8046F	HH ADVANCE 5139R ET		MILK	+30				
HH MISS ADVANCE 6185D ET			REA	+1.7				
			MARB	+2.1				
BIRTH WT	205 WT	NR	365 WT	YR	ADJ REA	ADJ IMF	BMIS	+436
89	755	ET	1296	ET	13.97	2.64	CHBS	+126
PIGMENT		LEFT EYE 90%	RIGHT EYE 80%	SCROTAL 36		SCHB		

### ELITE HERD BULL PROSPECT

Well marked, fancy fronted, stout made bull with loads of eye appeal. 5008N was a favorite by many on the WHC Tour when he was on display. Look at his EPD profile. He checks a lot of boxes and is a bull that will leave you a rock star set of daughters.

- ♦ Top 3% on UDDR and TEAT and top 20% on WW and YW EPDs
- ♦ 9 maternal brothers have sold for an average of \$50,000
- ♦ Pedigree is loaded with elite donor females.



**HH MISS ADVANCE 8046F**

Dam of Lots 5008N, 5034N, 5201N, 5211N, and 5227N.  
Dam of sires 0043H and 4005M



5010N		HH ADVANCE 5010N ET		AHA GE-EPD				
BULL		CALVED - 12/5/2024		REGISTRATION - 44648763				
CL 1 DOMINO 0186H		HH ADVANCE 7156E ET		CED	+0.7			
CL 1 DOMINO 241K	CL 1 DOMINETTE 6162D		BW	+2.7				
	CL 1 DOMINO 7131E 1ET		WW	+66				
CL 1 DOMINETTE 978G 1ET	HH MISS ADVANCE 9119W		YW	+101				
CL 1 DOMINO 1131Y 1ET	CL 1 DOMINO 955W		SCR	+1.8				
HH MISS ADVANCE 4287B ET	CL 1 DOMINETTE 615S		MILK	+39				
	HH ADVANCE 8050U ET		REA	+64				
HH MISS ADVANCE 1263Y ET	HH MISS ADVANCE 5139R ET		MARB	+0.6				
BIRTH WT	205 WT	NR	365 WT	YR	ADJ REA	ADJ IMF	BMIS	+389
86	787	ET	1277	ET	12.67	2.96	CHBS	+122
PIGMENT		LEFT EYE 100%		RIGHT EYE 100%		SCROTAL 40		SCHB

Well marked bull with one big goggle eye and extra muscle and style. This flush out of 241K and the 4287B donor is fantastic and look at his EPDs.

- ♦ Maternal brother to the \$150,000 HH Advance 0022H sire
- ♦ Top 3% on Milk and top 25% or higher on WW, YW, UDDR, TEAT, CWT, & REA
- ♦ Full brothers sell as Lots 5007N and 5012N



**HH MISS ADVANCE 1263Y ET**

Maternal granddam of Lots 5007N, 5010N, 5012N, 5185N, and 5234N







5012N		HH ADVANCE 5012N ET		AHA GE-EPD			
BULL	CALVED - 12/7/2024	REGISTRATION - 44648764		CED	+1.4		
CL 1 DOMINO 0186H	HH ADVANCE 7156E ET		BW	+2.5			
CL 1 DOMINO 241K	CL 1 DOMINETTE 6162D		WW	+62			
CL 1 DOMINETTE 9786 1ET	CL 1 DOMINO 7131E 1ET		YW	+94			
	HH MISS ADVANCE 9119W		SCR	+1.9			
CL 1 DOMINO 1131Y 1ET	CL 1 DOMINO 955W		MILK	+33			
HH MISS ADVANCE 4287B ET	CL 1 DOMINETTE 615S		REA	+52			
HH MISS ADVANCE 1263Y ET	HH ADVANCE 8050U ET		MARB	+16			
	HH MISS ADVANCE 5139R ET		BMIS	+405			
BIRTH WT	205 WT	NR	365 WT	YR	ADJ REA	ADJ IMF	CHBS
95	827	ET	1288	ET	12.70	2.33	+121
PIGMENT LEFT EYE 60%		RIGHT EYE 75%		SCROTAL 40		SCHB	

Look at the rib shape, hip, and depth of flank in this big, stout bull out of the 4287B donor. This bull is made right and this mating is loaded with elite females. This pedigree combines two outstanding donors in the 5139R and 9119W cows.

- ♦ 40 cm scrotal and top 2% on Scrotal EPD
- ♦ Full brothers sell as Lots 5007N and 5010N



HH MISS ADVANCE 2178Z

Dam of Lots 5028N and 5114N  
Dam of sires 8120F and 0011H



5027N		HH ADVANCE 5027N ET		AHA GE-EPD			
BULL		CALVED - 12/13/2024		REGISTRATION - 44648771			
HH ADVANCE 7088E		CL 1 DOMINO 420B 1ET		CED	+0.2		
HH ADVANCE 0159H		HH MISS ADVANCE 4021B		BW	+4.8		
HH MISS ADVANCE 6317D		HH ADVANCE 3297A ET		WW	+59		
		HH MISS ADVANCE 4287B ET		YW	+83		
HH ADVANCE 2217Z		HH ADVANCE 9144W		SCR	+1.7		
HH MISS ADVANCE 5229C		HH MISS ADVANCE 0249X		MILK	+33		
HH MISS ADVANCE 2152Z		HH ADVANCE 0132X		REA	+52		
		HH MISS ADVANCE 0178X ET		MARB	+16		
BIRTH WT	205 WT	NR	365 WT	YR	ADJ REA	ADJ IMF	BMIS
98	786	ET	1239	ET	13.99	3.03	+307
PIGMENT LEFT EYE 100%		RIGHT EYE 100%		SCROTAL 41		CHBS	+114

The only direct son of 0159H that is in the sale and he is a dandy. Well marked, choke fronted, and soft made. Dam is an 11 year old proven donor that has been a main stay in our ET program.

- ♦ Maternal brother to the feature bull Lot 5054N
- ♦ Ratioed 105 on REA and 110 on IMF
- ♦ Maternal brother 1312J was used in our herd.

5028N		HH ADVANCE 5028N ET				AHA GE-EPD	
BULL		CALVED - 12/13/2024		REGISTRATION - 44648772		CED	+5.2
HH ADVANCE 8132F		HH ADVANCE 6212D ET				BW	+2.2
HH ADVANCE 0043H		HH MISS ADVANCE 6040D ET				WW	+66
HH MISS ADVANCE 8046F		HH ADVANCE 5148C ET				YW	+105
		HH MISS ADVANCE 6185D ET				SCR	+1.3
HH ADVANCE 8203U ET		HH ADVANCE 5161R				MILK	+26
HH MISS ADVANCE 2178Z		HH MISS ADVANCE 752G				REA	+26
HH MISS ADVANCE 9119W		HH ADVANCE 7026T ET				MARB	+14
		HH MISS ADVANCE 7028T ET				BMIS	+285
BIRTH WT	205 WT	NR	365 WT	YR	ADJ REA	ADJ IMF	CHBS
94	777	ET	1298	ET	12.39	2.31	+105
PIGMENT LEFT EYE 100%		RIGHT EYE 100%		SCROTAL 36			

This bull combines the 0043H bull with the great 2178Z donor cow. 2178Z has been a very influential cow in our herd and is still in production at 14 years of age. Lots of power in this pedigree and the EPDs to go with it.

- ♦ Maternal brother to the 8120F bull that topped our 2019 Sale and to the 0011H sire that has sons in this sale. Top 15% on WW and top 10% on TEAT EPD
- ♦ Full brother sells as Lot 5114N



**5029N****HH ADVANCE 5029N ET****AHA**  
**GE-EPD**

BULL CALVED - 12/13/2024 REGISTRATION - 44648773

HH ADVANCE 0159H  
**HH ADVANCE 2034K ET**  
 HH MISS ADVANCE 8099F ET

CL 1 DOMINO 710E 1ET  
**CL 1 DOMINETTE 0132H 1ET**  
 CL 1 DOMINETTE 9184W

HH ADVANCE 7088E  
 HH MISS ADVANCE 6317D  
 HH ADVANCE 6007D ET  
 HH MISS ADVANCE 1072Y ET

CL 1 DOMINO 215Z  
 HH MISS ADVANCE 9119W  
 CL 1 DOMINO 461P 1ET  
 L1 DOMINETTE 520

CED +3.7  
 BW +3.2  
 WW +49  
 YW +80  
 SCR +1.7  
 MILK +36  
 REA +40  
 MARB +26  
**BMS +462**  
**CHBS +137**

BIRTH WT	205 WT	NR	365 WT	YR	ADJ REA	ADJ IMF	BMS
86	823	ET	1343	ET	13.69	3.15	

PIGMENT LEFT EYE 100% RIGHT EYE 100% SCROTAL 38 **SCHB**

5029N is a 3/4 brother to the 4137M bull that topped our 2025 Sale. The 0132H donor is a standout herd bull producer that just doesn't miss. Look at the pigment, depth of body, and length of hip in this powerful bull.

- ♦ 3/4 brother to the feature bull lot 5265N
- ♦ Dam was the leadoff heifer in Cooper's 2021 Sale, and has produced almost \$250,000 in progeny sales already with only 7 progeny sold.
- ♦ Full brother sells as Lot 5031N and maternal brothers sell as Lots 5264N and 5265N

**5029N****5031N****HH ADVANCE 5031N ET****AHA**  
**GE-EPD**

BULL CALVED - 12/15/2024 REGISTRATION - 44648774

HH ADVANCE 0159H  
**HH ADVANCE 2034K ET**  
 HH MISS ADVANCE 8099F ET

CL 1 DOMINO 710E 1ET  
**CL 1 DOMINETTE 0132H 1ET**  
 CL 1 DOMINETTE 9184W

HH ADVANCE 7088E  
 HH MISS ADVANCE 6317D  
 HH ADVANCE 6007D ET  
 HH MISS ADVANCE 1072Y ET

CL 1 DOMINO 215Z  
 HH MISS ADVANCE 9119W  
 CL 1 DOMINO 461P 1ET  
 L1 DOMINETTE 520

CED +0.4  
 BW +4.2  
 WW +59  
 YW +102  
 SCR +1.6  
 MILK +29  
 REA +28  
 MARB +27  
**BMS +479**  
**CHBS +146**

BIRTH WT	205 WT	NR	365 WT	YR	ADJ REA	ADJ IMF	BMS
99	736	ET	1246	ET	11.12	3.16	

PIGMENT LEFT EYE 100% RIGHT EYE 100% SCROTAL 38 **SCHB**

Extra pigment and volume in this well made 2034K son out of the 0132H donor. Excellent EPDs and a pedigree loaded with power cows.

- ♦ Top 3% on TEAT, top 10% on BMI\$ and top 15% on CHB\$
- ♦ Full brother sells as Lot 5029N and maternal brothers sell as Lots 5264N and 5265N

**5031N****5032N****HH ADVANCE 5032N ET****AHA**  
**GE-EPD**

BULL CALVED - 12/15/2024 REGISTRATION - 44648775

CL 1 DOMINO 776E 1ET  
**CL 1 DOMINO 001H**  
 CL 1 DOMINETTE 8150F

CL 1 DOMINO 2136M  
**HH MISS ADVANCE 5139R ET**  
 HH MS ADVANCE 8037H

HH ADVANCE 5047C ET  
 CL 1 DOMINETTE 1178Y  
 CL 1 DOMINO 6168D  
 CL 1 DOMINETTE 6161D  
 CL 1 DOMINO 9126J 1ET  
 CL 1 DOMINETTE 8124H 2ET  
 CL 1 DOMINO 500E  
 HH MISS ADVANCE 687F

CED -2.3  
 BW +2.5  
 WW +64  
 YW +99  
 SCR +1.8  
 MILK +26  
 REA +.56  
 MARB +.24  
**BMS +370**  
**CHBS +134**

BIRTH WT	205 WT	NR	365 WT	YR	ADJ REA	ADJ IMF	BMS
90	828	ET	1345	ET	13.42	2.03	

PIGMENT LEFT EYE 70% RIGHT EYE 50% SCROTAL 40 **SCHB**

Full brother to the 3107L bull that sold for \$50,000 in the Churchill Dispersion. This is the last chance to get an own son of the 5139R donor that has produced over \$1.5 million in progeny sales.

- ♦ 40 cm scrotal and top 3% on Scrotal EPD
- ♦ Extra eye appeal and muscle

**5032N****REFERENCE  
DAM**

**HH MISS ADVANCE 5139R**  
 ET Dam of LOT 5032N and herd sire 3107



# 5034N

## HH ADVANCE 5034N ET



BULL CALVED - 12/18/2024 REGISTRATION - 44648777

HH ADVANCE 0074H ET CL 1 DOMINO 883F 1ET  
HH ADVANCE 2137K ET HH MISS ADVANCE 1010Y ET  
HH MISS ADVANCE 0234X HH ADVANCE 7034T ET  
HH MISS ADVANCE 4012P ET  
HH ADVANCE 5148C ET L1 DOMINO 01498  
HH MISS ADVANCE 0232X  
HH MISS ADVANCE 8046F HH ADVANCE 3297A ET  
HH MISS ADVANCE 6185D ET HH MISS ADVANCE 5139R ET

CED	+3.2
BW	+4.0
WW	+70
YW	+108
SCR	+0.7
MILK	+31
REA	+51
MARB	-06
BMIS	+287
CHBS	+107

BIRTH WT	205 WT	NR	365 WT	YR	ADJ REA	ADJ IMF	BMIS
107	723	ET	1176	ET	12.17	2.17	

PIGMENT LEFT EYE 100% RIGHT EYE 100% SCROTAL 34

Here is another son of the great 8046F donor cow. This bull will produce fantastic daughters and powerhouse sons.

- ♦ Top 10% on WW and TEAT, top 15% on YW, and top 20% on UDDR EPDs
- ♦ Full brother to Lot 5008N



# 5038N

## HH ADVANCE 5038N



BULL CALVED - 12/27/2024 REGISTRATION - 44654982

CL 1 DOMINO 0186H HH ADVANCE 7156E ET  
CL 1 DOMINO 241K CL 1 DOMINETTE 6162D  
CL 1 DOMINETTE 9786 1ET CL 1 DOMINO 7131E 1ET  
HH MISS ADVANCE 9119W  
HH ADVANCE 3006A HH ADVANCE 0002X  
HH MISS ADVANCE 1142Y  
FS MISS ADVANCE 2115K HH ADVANCE 4052B ET  
FS MISS ADVANCE 644D FS MISS ADVANCE 357A ET

CED	+2.0
BW	+2.0
WW	+62
YW	+89
SCR	+1.4
MILK	+31
REA	+34
MARB	+15
BMIS	+369
CHBS	+124

BIRTH WT	205 WT	NR	365 WT	YR	ADJ REA	ADJ IMF	BMIS
80	758	104	1265	96	11.60	2.62	

PIGMENT LEFT EYE 100% RIGHT EYE 100% SCROTAL 36

Well marked , thick butted 241K son out of a really nice 3006A daughter. Lots of balance in this bull.

# 5045N

## HH ADVANCE 5045N ET



BULL CALVED - 12/29/2024 REGISTRATION - 44654989

HH ADVANCE 0159H HH ADVANCE 7088E  
HH ADVANCE 2034K ET HH MISS ADVANCE 6317D  
HH MISS ADVANCE 8099F ET HH ADVANCE 6007D ET  
HH MISS ADVANCE 1072Y ET  
CL 1 DOMINO 883F 1ET CL 1 DOMINO 6128D 1ET  
HH MISS ADVANCE 1204J ET CL 1 DOMINETTE 450B  
HH MISS ADVANCE 5139R ET CL 1 DOMINO 2136M  
HH MS ADVANCE 8037H

CED	+4.0
BW	+2.0
WW	+53
YW	+75
SCR	+1.2
MILK	+35
REA	+34
MARB	+20
BMIS	+374
CHBS	+111

BIRTH WT	205 WT	NR	365 WT	YR	ADJ REA	ADJ IMF	BMIS
80	749	ET	1264	ET	13.13	2.51	

PIGMENT LEFT EYE 100% RIGHT EYE 100% SCROTAL 36

5045N is triple bred to the great 5139R donor. His dam is perfect uddered and an all around beautiful female. This bull will leave an elite set of daughters.

- ♦ Top 10% on Milk EPD
- ♦ Full brothers sell as lots 5075N and 5099N

# 5044N

## HH ADVANCE 5044N ET



BULL CALVED - 12/29/2024 REGISTRATION - 44654988

HH ADVANCE 0022H ET HH ADVANCE 7143E ET  
HH ADVANCE 2106K HH MISS ADVANCE 4287B ET  
HH MISS ADVANCE 0003H HH ADVANCE 8008F  
HH MISS ADVANCE 8104F ET  
CL 1 DOMINO 5110C CL 1 DOMINO 3100A 1ET  
CL 1 DOMINETTE 055X  
HH MISS ADVANCE 8073F HH ADVANCE 1069Y ET  
HH MISS ADVANCE 5294C HH MISS ADVANCE 0663X ET

CED	+4.9
BW	+2.3
WW	+65
YW	+98
SCR	+1.0
MILK	+30
REA	+59
MARB	+16
BMIS	+460
CHBS	+166

BIRTH WT	205 WT	NR	365 WT	YR	ADJ REA	ADJ IMF	BMIS
93	786	ET	1406	ET	14.63	2.08	

PIGMENT LEFT EYE 100% RIGHT EYE 0% SCROTAL 32

Look at the profit indexes this big topped bull boasts. Dam is a top donor cow with a beautiful udder.

- ♦ Top 10% CHBS, top 15% BMIS, top 20% on WW and UDDR EPDs
- ♦ Dam has an avg. NR of 103.5





**5046N****HH ADVANCE 5046N****AHA**  
**GE-EPD**

BULL CALVED - 12/29/2024 REGISTRATION - 44654991

CED +1.1  
 BW +2.8  
 WW +63  
 YW +95  
 SCR +0.9  
 MILK +28  
 REA +.61  
 MARB +.27

HH ADVANCE 0011H ET  
**HH ADVANCE 2123K**  
 HH MISS ADVANCE 0012H  
 CL 1 DOMINO 1115J 1ET  
**HH MISS ADVANCE 3006L**  
 HH MISS ADVANCE 0208H  
 HH ADVANCE 8008F  
 HH MISS ADVANCE 2178Z  
 CL 1 DOMINO 744E  
 HH MISS ADVANCE 8198F ET  
 CL 1 DOMINO 9108G 1ET  
 CL 1 DOMINETTE 713E 1ET  
 HH ADVANCE 8008F  
 HH MISS ADVANCE 8029F

BIRTH WT	205 WT	NR	365 WT	YR	ADJ REA	ADJ IMF	BMS
82	744	102	1317	100	13.53	2.69	+316

PIGMENT LEFT EYE 100% RIGHT EYE 100% SCROTAL 37 **SCHB**

Look at the rib shape and hip in this freckle faced, well marked 2123K son. 5046N is a bull that is solid across the board and has a great phenotype.

- ♦ Top 25% on WW and top 20% on MARB EPDs
- ♦ Dam is perfect uddered and maternal granddam is a donor for us.

**5049N****HH ADVANCE 5049N****AHA**  
**GE-EPD**

BULL CALVED - 12/29/2024 REGISTRATION - 44654993

CED -0.4  
 BW +2.6  
 WW +64  
 YW +100  
 SCR +1.5  
 MILK +43  
 REA +.62  
 MARB +.06

CL 1 DOMINO 0186H  
**CL 1 DOMINO 241K**  
 CL 1 DOMINETTE 978G 1ET  
 HH ADVANCE 0074H ET  
**HH MISS ADVANCE 3091L**  
 HH MISS ADVANCE 9273G  
 HH ADVANCE 7156E ET  
 CL 1 DOMINETTE 6162D  
 CL 1 DOMINO 7131E 1ET  
 HH MISS ADVANCE 9119W  
 CL 1 DOMINO 883F 1ET  
 HH MISS ADVANCE 1010Y ET  
 HH ADVANCE 5107G ET  
 HH MISS ADVANCE 5131C

BIRTH WT	205 WT	NR	365 WT	YR	ADJ REA	ADJ IMF	BMS
95	751	103	1297	98	12.73	2.30	+446

PIGMENT LEFT EYE 100% RIGHT EYE 100% SCROTAL 39 **SCHB**

Here is a meatwagon deluxe. This bull is extra thick and very well marked. Strong maternal traits here.

- ♦ Top 1% on Milk and top 15% on Scrotal and BMI\$

**5052N****HH ADVANCE 5052N****AHA**  
**GE-EPD**

BULL CALVED - 12/30/2024 REGISTRATION - 44654995

CED +8.3  
 BW -0.1  
 WW +62  
 YW +93  
 SCR +0.6  
 MILK +23  
 REA +.58  
 MARB +.27

HH ADVANCE 0022H ET  
**HH ADVANCE 2116K**  
 HH MISS ADVANCE 0001H  
 CL 1 DOMINO 1115J 1ET  
**HH MISS ADVANCE 3099L**  
 HH MISS ADVANCE 0070H  
 HH ADVANCE 7143E ET  
 HH MISS ADVANCE 4287B ET  
 CL 1 DOMINO 744E  
 HH MISS ADVANCE 8006F  
 CL 1 DOMINO 9108G 1ET  
 CL 1 DOMINETTE 713E 1ET  
 HH ADVANCE 5018C ET  
 HH MISS ADVANCE 5296C

BIRTH WT	205 WT	NR	365 WT	YR	ADJ REA	ADJ IMF	BMS
74	722	99	1333	101	12.85	2.70	+327

PIGMENT LEFT EYE 100% RIGHT EYE 100% SCROTAL 36 **SCHB**

Sure shot heifer bull with excellent growth numbers. He is goggle eyed and stout made.

- ♦ Top 10% on BW, top 15% on CED, and top 25% on MARB and CHB\$

**5053N****HH ADVANCE 5053N ET****AHA**  
**GE-EPD**

BULL CALVED - 12/30/2024 REGISTRATION - 44654996

CED +7.0  
 BW +0.0  
 WW +58  
 YW +88  
 SCR +1.1  
 MILK +36  
 REA +.46  
 MARB +.41

HH ADVANCE 0022H ET  
**HH ADVANCE 2116K**  
 HH MISS ADVANCE 0001H  
 CL 1 DOMINO 1115J 1ET  
**HH MISS ADVANCE 1273J ET**  
 HH MISS ADVANCE 8189F ET  
 HH ADVANCE 7143E ET  
 HH MISS ADVANCE 4287B ET  
 CL 1 DOMINO 744E  
 HH MISS ADVANCE 8006F  
 CL 1 DOMINO 6128D 1ET  
 CL 1 DOMINETTE 450B  
 HH ADVANCE 3297A ET  
 HH MISS ADVANCE 0121X

BIRTH WT	205 WT	NR	365 WT	YR	ADJ REA	ADJ IMF	BMS
74	724	ET	1242	ET	13.15	2.66	+347

PIGMENT LEFT EYE 100% RIGHT EYE 60% SCROTAL 36 **SCHB**

Calving ease bull with extra maternal and carcass. Dam was a beautiful donor that is now owned by EF1 Cattle

- ♦ 74 lb BW and weaned at 785 lbs. actual
- ♦ Top 10% on BW, Milk, MARB, and CHB\$
- ♦ Full brothers sells as Lots 5080N and 5110N





5054N		HH ADVANCE 5054N ET		AHA GE-EPD				
BULL	CALVED - 12/30/2024		REGISTRATION - 44654997		CED	+0.9		
CL 1 DOMINO 001H	CL 1 DOMINO 776E 1ET	CL 1 DOMINETTE 8150F		BW	+3.1			
HH ADVANCE 2025K ET	HH ADVANCE 221ET	HH MISS ADVANCE 2077Z		WW	+64			
HH MISS ADVANCE 6169D	HH ADVANCE 9144W	HH MISS ADVANCE 0249X		YW	+102			
HH ADVANCE 2217Z	HH ADVANCE 0132X	HH MISS ADVANCE 0178X ET		SCR	+1.4			
HH MISS ADVANCE 5229C				MILK	+24			
HH MISS ADVANCE 2152Z				REA	+64			
				MARB	-.07			
BIRTH WT	205 WT	NR	365 WT	YR	ADJ REA	ADJ IMF	BMIS	+373
90	779	ET	1404	ET	13.65	2.18	CHBS	+118
PIGMENT		LEFT EYE 100%	RIGHT EYE 100%	SCROTAL 37		SCHB		



### POWERHOUSE HERD BULL PROSPECT

Look at the butt and rib shape in this fancy stud. 5054N has been a crowd favorite all year and is easy to find in the pen. Dam is a proven donor that is 11 years old.

- ✦ Big time individual performance and he weighs like a brick
- ✦ Maternal brother to the 1312J bull that we used in our herd
- ✦ Full brothers sell as Lots 5086N and 5100N

# Holden Herefords

[www.holdenherefords.com](http://www.holdenherefords.com)

follow us ...  



**HH MISS ADVANCE 5229C**  
Dam of Lots 5027N, 5054N, 5055N, 5086N, and 5100N





**5055N****HH ADVANCE 5055N ET**

BULL CALVED - 12/30/2024 REGISTRATION - 44654998

HH ADVANCE 0159H HH ADVANCE 7088E  
**HH ADVANCE 2034K ET** HH MISS ADVANCE 6317D  
 HH MISS ADVANCE 8099F ET HH ADVANCE 6007D ET  
 HH MISS ADVANCE 1072Y ET  
 HH ADVANCE 2217Z HH ADVANCE 9144W  
**HH MISS ADVANCE 5229C** HH MISS ADVANCE 0249X  
 HH MISS ADVANCE 2152Z HH ADVANCE 0132X  
 HH MISS ADVANCE 0178X ET

CED +3.2  
 BW +2.6  
 WW +47  
 YW +79  
 SCR +1.6  
 MILK +34  
 REA +24  
 MARB +33  
 BMIS +381  
 CHBS +138

BIRTH WT	205 WT	NR	365 WT	YR	ADJ REA	ADJ IMF	BMIS
92	710	ET	1298	ET	13.45	2.48	

PIGMENT LEFT EYE 70% RIGHT EYE 100% SCROTAL 38

Maternal brother to Lot 5054N out of the 2034K sire. Long bodied, deep sided, well marked, and loaded with carcass quality.

- ♦ Top 10% on MARB and top 25% on CHBS
- ♦ Maternal brothers sell as Lots 5027N, 5054N, 5086N, and 5100N

**5056N****HH ADVANCE 5056N ET**

BULL CALVED - 12/30/2024 REGISTRATION - 44654999

HH ADVANCE 0159H HH ADVANCE 7088E  
**HH ADVANCE 3037L ET** HH MISS ADVANCE 6317D  
 HH MISS ADVANCE 0234X HH ADVANCE 7034T ET  
 HH MISS ADVANCE 4012P ET  
 CL 1 DOMINO 420B 1ET CL 1 DOMINO 215Z  
**HH MISS ADVANCE 7032E** CL 1 DOMINETTE 7157T  
 HH MISS ADVANCE 4074B ET HH ADVANCE 1013Y ET  
 HH MISS ADVANCE 8255U

CED +3.1  
 BW +4.4  
 WW +62  
 YW +101  
 SCR +1.5  
 MILK +37  
 REA +60  
 MARB +28  
 BMIS +510  
 CHBS +148

BIRTH WT	205 WT	NR	365 WT	YR	ADJ REA	ADJ IMF	BMIS
86	775	ET	1450	ET	14.85	2.61	

PIGMENT LEFT EYE 100% RIGHT EYE 100% SCROTAL 40

**TOP HERD BULL PROSPECT**

The more you study this bull the more you will like him. He is extra fancy, well marked, and loaded with muscle. Dam is a fantastic 9 year old donor with a beautiful udder. Very complete package here.

- ♦ #2 bull in the sale on BMIS at 511 and top 4% of breed
- ♦ Top 25% of breed or higher on 13 different traits including top 10% on Milk and TEAT EPDs
- ♦ Retaining a 1/4 in herd semen interest

**5059N****HH ADVANCE 5059N**

BULL CALVED - 12/30/2024 REGISTRATION - 44655002

HH ADVANCE 0022H ET HH ADVANCE 7143E ET  
**HH ADVANCE 2116K** HH MISS ADVANCE 4287B ET  
 HH MISS ADVANCE 0001H CL 1 DOMINO 744E  
 HH MISS ADVANCE 8006F  
 CL 1 DOMINO 001H CL 1 DOMINO 776E 1ET  
**HH MISS ADVANCE 3135L** CL 1 DOMINETTE 8150F  
 HH MISS ADVANCE 9091G HH ADVANCE 7076E ET  
 HH MISS ADVANCE 6185D ET

CED -2.0  
 BW +2.0  
 WW +73  
 YW +106  
 SCR +1.6  
 MILK +32  
 REA +43  
 MARB +24  
 BMIS +317  
 CHBS +132

BIRTH WT	205 WT	NR	365 WT	YR	ADJ REA	ADJ IMF	BMIS
87	842	115	1436	109	13.75	2.07	

PIGMENT LEFT EYE 100% RIGHT EYE 100% SCROTAL 39

Look at the outstanding individual performance and ratios posted by this powerful 2116K son. Extra length of body, pigment, and neck extension combined with curve bending EPDs.

- ♦ #3 bull in the sale on NR and weaned off a first calf heifer at 815 lbs
- ♦ #3 bull on WW EPD and top 4% of breed
- ♦ 39 cm scrotal and top 15% on Scrotal EPD





5060N		HH ADVANCE 5060N ET						AHA GE-EPD
BULL	CALVED - 12/31/2024	REGISTRATION - 44655003						CED
HH ADVANCE 0011H ET	HH ADVANCE 8008F							BW
HH ADVANCE 2123K	HH MISS ADVANCE 2178Z							WW
HH MISS ADVANCE 0012H	CL 1 DOMINO 744E							YW
	HH MISS ADVANCE 8198F ET							SCR
HH ADVANCE 221 ET	CL 1 DOMINO 955W							MILK
HH MISS ADVANCE 6169D	HH MISS ADVANCE 5152R							REA
HH MISS ADVANCE 2077Z	HH ADVANCE 8203U ET							MARB
	HH MISS ADVANCE 9065W ET							BMS
BIRTH WT	205 WT	NR	365 WT	YR	ADJ REA	ADJ IMF	CHBS	+139
90	814	ET	1383	ET	13.76	3.14		
PIGMENT LEFT EYE 100%		RIGHT EYE 100%		SCROTAL 37		SCHB		

Extra bone, substance, and power in this well marked bull out of the 6169D donor. He will add pounds to a calf crop.

- ♦ Weaned at 875 lbs.
- ♦ Ratio of 103 on REA and 114 on IMF
- ♦ Top 15% on WW EPD
- ♦ Full brother sells as Lot 5113N



5061N		HH ADVANCE 5061N						AHA GE-EPD
BULL	CALVED - 12/31/2024	REGISTRATION - 44655004						CED
HH ADVANCE 0022H ET	HH ADVANCE 7143E ET							BW
HH ADVANCE 2116K	HH MISS ADVANCE 4287B ET							WW
HH MISS ADVANCE 0001H	CL 1 DOMINO 744E							YW
	HH MISS ADVANCE 8006F							SCR
CL 1 DOMINO 1115J 1ET	CL 1 DOMINO 9108G 1ET							MILK
HH MISS ADVANCE 3160L	CL 1 DOMINETTE 713E 1ET							REA
HH MISS ADVANCE 0003H	HH ADVANCE 8008F							MARB
	HH MISS ADVANCE 8104F ET							BMS
BIRTH WT	205 WT	NR	365 WT	YR	ADJ REA	ADJ IMF	CHBS	+141
70	751	103	1316	100	12.66	2.41		
PIGMENT LEFT EYE 100%		RIGHT EYE 100%		SCROTAL 36		SCHB		

### ELITE HEIFER BULL PROSPECT

Calving ease bull that is also a big time herd bull prospect. 5061N is goggle eyed, extra red, fancy made, and out of one of our favorite young cows. Dam has a perfect udder and is headed to the donor pen this spring. Note that the 0003H donor is the maternal granddam. Here is a outstanding all around package.

- ♦ Top 5% on BW and CED
- ♦ Top 10% on Milk and MARB and top 25% on CHBS. Dam is a maternal sister to the outstanding flush out of 1128J.

5062N		HH ADVANCE 5062N ET						AHA GE-EPD
BULL	CALVED - 12/31/2024	REGISTRATION - 44655005						CED
HH ADVANCE 0022H ET	HH ADVANCE 7143E ET							BW
HH ADVANCE 2106K	HH MISS ADVANCE 4287B ET							WW
HH MISS ADVANCE 0003H	HH ADVANCE 8008F							YW
	HH MISS ADVANCE 8104F ET							SCR
CL 1 DOMINO 883F 1ET	CL 1 DOMINO 6128D 1ET							MILK
HH MISS ADVANCE 1067J	CL 1 DOMINETTE 450B							REA
HH MISS ADVANCE 5228C ET	HH ADVANCE 8050U ET							MARB
	HH MISS ADVANCE 9234W ET							BMS
BIRTH WT	205 WT	NR	365 WT	YR	ADJ REA	ADJ IMF	CHBS	+139
88	703	ET	1266	ET	13.86	2.67		
PIGMENT LEFT EYE 100%		RIGHT EYE 50%		SCROTAL 38		SCHB		

5062N is a cow herd builder deluxe. He has 5 full sisters in our replacements that are outstanding. Dam is a top donor out of 883F with a great udder.

- ♦ Top 5% on Milk, UDDR, and TEAT EPDs and top 20% on BMS
- ♦ Dam has an avg NR of 109 and an avg YR of 106
- ♦ Full sister sells as Feature Lot 5051N



5068N		HH ADVANCE 5068N ET						AHA GE-EPD
BULL	CALVED - 12/31/2024	REGISTRATION - 44655010						CED
HH ADVANCE 0159H	HH ADVANCE 7088E							BW
HH ADVANCE 3037L ET	HH MISS ADVANCE 6317D							WW
HH MISS ADVANCE 0234X	HH ADVANCE 7034T ET							YW
	HH MISS ADVANCE 4012P ET							SCR
HH ADVANCE 4105B ET	HH ADVANCE 1098Y							MILK
HH MISS ADVANCE 8317F	L1 DOMINETTE 99374							REA
HH MISS ADVANCE 4138B	HH ADVANCE 9019W							MARB
	HH MISS ADVANCE 9150W ET							BMS
BIRTH WT	205 WT	NR	365 WT	YR	ADJ REA	ADJ IMF	CHBS	+146
99	809	ET	1418	ET	14.16	2.44		
PIGMENT LEFT EYE 100%		RIGHT EYE 100%		SCROTAL 41		SCHB		

5068N is a 3/4 brother to the 3027L bull that sold to Coopers and topped our 2024 Sale at \$90,000. Dam has a beautiful udder and is a power cow with femininity. Lots of pigment, muscle, and rib shape in this fancy scamp.

- ♦ #9 bull in the sale on BMS and top 10%
- ♦ Top 3% on Milk EPD
- ♦ Top 20% on Scrotal and CHBS
- ♦ We have an outstanding set of March born full brothers that will sell as 2 year olds next year



5071N		HH ADVANCE 5071N		AHA GE-EPD					
BULL	CALVED - 1/1/2025		REGISTRATION - 44655013		CED	+11.2			
CL 1 DOMINO 241K	CL 1 DOMINO 0186H		HH ADVANCE 7156E ET		BW	-0.8			
	CL 1 DOMINETTE 9786 1ET		CL 1 DOMINETTE 6162D		WW	+50			
	CL 1 DOMINO 883F 1ET		CL 1 DOMINO 7131E 1ET		YW	+81			
	HH MISS ADVANCE 3188L		HH MISS ADVANCE 9119W		SCR	+1.5			
HH MISS ADVANCE 9240G	CL 1 DOMINO 6128D 1ET		CL 1 DOMINETTE 450B		MILK	+44			
	HH ADVANCE 3297A ET		HH MISS ADVANCE 5144C		REA	+45			
BIRTH WT		205 WT	NR	365 WT	YR	ADJ REA	ADJ IMF	BMIS	+362
70		760	104	1315	99	12.58	2.63	CHBS	+142
PIGMENT		LEFT EYE 100%		RIGHT EYE 70%		SCROTAL 39		SCHB	

Sure shot, make it to all the ball games heifer bull with extra maternal and strong performance. Well marked, clean patterned bull with double tear drops on his face.

- ♦ Top 1% on Milk, top 5% on BW, and top 10% on CED EPDs
- ♦ Top 20% on Scrotal, MARB, and CHBS
- ♦ Dam is a maternal sister to the 1023J bull that was used at Cooper's and Van Newkirk's



5073N		HH ADVANCE 5073N				AHA GE-EPD	
BULL		CALVED - 1/1/2025		REGISTRATION - 44655015		CED	+1.7
CL 1 DOMINO 0186H		HH ADVANCE 7156E ET				BW	+3.4
CL 1 DOMINO 241K	CL 1 DOMINETTE 6162D				WW		+75
	CL 1 DOMINO 7131E 1ET				YW		+118
CL 1 DOMINETTE 9786 1ET		HH MISS ADVANCE 9119W				SCR	+1.9
CL 1 DOMINO 8232F		CL 1 DOMINO 6187D				MILK	+33
HH MISS ADVANCE 3018L ET	CL 1 DOMINETTE 4131B				REA		+34
	HH ADVANCE 5148C ET				MARB		+19
HH MISS ADVANCE 8046F		HH MISS ADVANCE 6185D ET				BMIS	+392
BIRTH WT	205 WT	NR	365 WT	YR	ADJ REA	ADJ IMF	CHBS
94	864	118	1430	108	11.78	2.95	+122
PIGMENT		LEFT EYE 100%		RIGHT EYE 100%		SCROTAL 41	
						SCHB	

Look at the body, butt, and depth of flank in this well marked powerhouse out of 241K. Exceptional individual performance and the EPDs to back it up. Dam is a daughter of the 8046F donor cow.

- ♦ #1 bull in the sale on NR at 118, WW +75, and YW +118
- ♦ Top 5% on WW, YW, Scrotal, and CWT and 41cm scrotal
- ♦ 5073N checks a lot of boxes and is loaded with cow power.

5075N		HH ADVANCE 5075N ET		AHA GE-EPD				
BULL		CALVED - 1/2/2025		REGISTRATION - 44655016				
HH ADVANCE 0159H		HH ADVANCE 7088E		CED	+1.0			
HH ADVANCE 2034K ET		HH MISS ADVANCE 6317D		BW	+2.4			
HH MISS ADVANCE 8099F ET		HH ADVANCE 6007D ET		WW	+55			
		HH MISS ADVANCE 1072Y ET		YW	+81			
CL 1 DOMINO 883F 1ET		CL 1 DOMINO 6128D 1ET		SCR	+1.3			
HH MISS ADVANCE 1204J ET		CL 1 DOMINETTE 450B		MILK	+35			
HH MISS ADVANCE 5139R ET		CL 1 DOMINO 2136M		REA	+43			
		HH MS ADVANCE 8037H		MARB	+15			
BIRTH WT	205 WT	NR	365 WT	YR	ADJ REA	ADJ IMF	BMIS	+379
95	721	ET	1181	ET	13.89	3.10	CHBS	+119
PIGMENT		LEFT EYE 100%		RIGHT EYE 100%		SCROTAL 40		SCHB

This ET bull out of the 1204J donor cow will sire an exceptional set of daughters. He is triple bred to the great 5139R donor cow. Very complete in his pattern and well marked. Could be a sleeper genetically.

- ♦ Ratioed 104 on REA and 112 on IMF
- ♦ Top 10% on Milk and dam is perfect uddered
- ♦ Full sister sells as Lot 5089N and full brothers as 5045N and 5099N

5078N		HH ADVANCE 5078N		AHA GE-EPD				
BULL		CALVED - 1/2/2025		REGISTRATION - 44655019				
CL 1 DOMINO 1176J 1ET		HH ADVANCE 8392F ET		CED	+8.7			
CL 1 DOMINO 3262L	CL 1 DOMINETTE 6162D		BW	-0.5				
	HH ADVANCE 7156E ET		WW	+48				
CL 1 DOMINETTE 0203H	CL 1 DOMINETTE 719E 1ET		YW	+84				
HH ADVANCE 7143E ET	HH ADVANCE 3297A ET		SCR	+2.2				
FS MISS ADVANCE 2016K	HH MISS ADVANCE 9176W ET		MILK	+42				
	HH ADVANCE 7193E ET		REA	+57				
FS MISS ADVANCE 9034G	FS MISS ADVANCE 514C		MARB	+20				
BIRTH WT	205 WT	NR	365 WT	YR	ADJ REA	ADJ IMF	BMIS	+412
75	684	93	1269	96	12.99	2.49	CHBS	+140
PIGMENT		LEFT EYE 100%		RIGHT EYE 100%		SCROTAL 40		SCHB

5078N is a sure shot heifer bull out of the 3262L Cooper bull. He is goggle eyed, clean made, and will add maternal strength.

- ♦ Top 1% on Scrotal and Milk, top 10% on BW and TEAT, top 15% on CED, and top 25% on CHBS





## 5080N

### HH ADVANCE 5080N ET



BULL		CALVED - 1/2/2025		REGISTRATION - 44655020		CED	-0.1
HH ADVANCE 0022H ET		HH ADVANCE 7143E ET		BW		+2.3	
HH ADVANCE 2116K		HH MISS ADVANCE 4287B ET		WW		+70	
HH MISS ADVANCE 0001H		CL 1 DOMINO 744E		YW		+102	
		HH MISS ADVANCE 8006F		SCR		+1.4	
CL 1 DOMINO 883F 1ET		CL 1 DOMINO 6128D 1ET		MILK		+37	
HH MISS ADVANCE 1273J ET		CL 1 DOMINETTE 450B		REA		+48	
HH MISS ADVANCE 8189F ET		HH ADVANCE 3297A ET		MARB		+28	
		HH MISS ADVANCE 0121X		BMIS		+340	
BIRTH WT	205 WT	NR	365 WT	YR	ADJ REA	ADJ IMF	CHBS
93	753	ET	1360	ET	14.59	2.64	+148
PIGMENT LEFT EYE 100%		RIGHT EYE 100%		SCROTAL 37		SCHB	

Goggle eyed 2116K son with extra length of body and neck extension. Here is a bull that will grow on you. He just doesn't have many holes anywhere.

- ♦ Top 4% Milk, top 10% WW, and top 20% MARB and CHB\$
- ♦ Dam is a top donor that sold to EF1 Cattle Co
- ♦ Full brothers sell as Lots 5053N and 5110N



5080N

## 5082N

### HH ADVANCE 5082N ET



BULL		CALVED - 1/2/2025		REGISTRATION - 44655021		CED	+5.4
HH ADVANCE 0159H		HH ADVANCE 7088E		BW		+2.7	
HH ADVANCE 3004L		HH MISS ADVANCE 6317D		WW		+61	
HH MISS ADVANCE 0024H ET		HH ADVANCE 8008F		YW		+95	
		HH MISS ADVANCE 7210E		SCR		+1.0	
HH ADVANCE 5019C ET		CL 1 DOMINO 215Z		MILK		+37	
HH MISS ADVANCE 1013J ET		HH MISS ADVANCE 1072Y ET		REA		+54	
HH MISS ADVANCE 5334C		HH ADVANCE 3297A ET		MARB		+40	
		HH MISS ADVANCE 3279A ET		BMIS		+341	
BIRTH WT	205 WT	NR	365 WT	YR	ADJ REA	ADJ IMF	CHBS
95	658	ET	1288	ET	13.39	3.16	+142
PIGMENT LEFT EYE 95%		RIGHT EYE 100%		SCROTAL 35		SCHB	

This is a really good flush out of our 1013J donor and the 3004L bull that sold to EF1 in our 2024 Sale. Extra carcass and maternal in a well marked, stout made, eye appealing package.

- ♦ Ratioed 115 on IMF and top 10% on MARB EPD
- ♦ Top 5% on Milk and top 20% on CHB\$
- ♦ Full brother sells as Lot 5096N



5082N



REFERENCE DAM

HH MISS ADVANCE 1013J  
ET Dam of Lots 5082N and 5096N

## 5084N

### HH ADVANCE 5084N



BULL		CALVED - 1/2/2025		REGISTRATION - 44655023		CED	+2.0
CL 1 DOMINO 241K	CL 1 DOMINO 0186H	HH ADVANCE 7156E ET		BW		+2.8	
	CL 1 DOMINETTE 978G 1ET	CL 1 DOMINETTE 6162D		WW		+66	
		CL 1 DOMINO 7131E 1ET		YW		+89	
		HH MISS ADVANCE 9119W		SCR		+0.8	
	CL 1 DOMINO 883F 1ET	CL 1 DOMINO 6128D 1ET		MILK		+40	
HH MISS ADVANCE 3063L		CL 1 DOMINETTE 450B		REA		+26	
	HH MISS ADVANCE 9357G	CL 1 DOMINO 5110C		MARB		+13	
		HH MISS ADVANCE 6053D ET		BMIS		+405	
BIRTH WT	205 WT	NR	365 WT	YR	ADJ REA	ADJ IMF	CHBS
87	785	107	1326	100	11.79	2.45	+99
PIGMENT LEFT EYE 100%		RIGHT EYE 100%		SCROTAL 35			

Dark colored, freckle faced, well marked 241K son that is a tank. Look at the body and muscle in this moderate framed, easy fleshing bull. There is a lot to like in this package.

- ♦ Top 2% on Milk and top 10% on TEAT EPDs
- ♦ 107 NR and top 20% on WW EPD



5084N



**5086N****HH ADVANCE 5086N ET**

BULL	CALVED - 1/3/2025	REGISTRATION - 44655025
CL 1 DOMINO 001H	CL 1 DOMINO 776E 1ET	
HH ADVANCE 2025K ET	CL 1 DOMINETTE 8150F	
HH MISS ADVANCE 6169D	HH ADVANCE 221ET	
	HH MISS ADVANCE 2077Z	
HH ADVANCE 2217Z	HH ADVANCE 9144W	
HH MISS ADVANCE 5229C	HH MISS ADVANCE 0249X	
HH MISS ADVANCE 2152Z	HH ADVANCE 0132X	
	HH MISS ADVANCE 0178X ET	

CED	+5.2
BW	+0.3
WW	+48
YW	+73
SCR	+1.3
MILK	+32
REA	+31
MARB	-.01
BMS	+486
CHBS	+91

BIRTH WT	205 WT	NR	365 WT	YR	ADJ REA	ADJ IMF	BMS
90	723	ET	1322	ET	13.21	2.23	
PIGMENT		LEFT EYE 100%	RIGHT EYE 100%	SCROTAL 36			

Look at the BW, Milk, and Teat and UDDR numbers on this powerful ET bull

- ♦ Dam is an 11 year old donor that has been a great cow for us.
- ♦ Top 5% on BMI\$, top 10% on TEAT, and top 15% on BW EPDs
- ♦ Full brothers sell as Lots 5054N and 5100N
- ♦ DEHORND

**5087N****HH ADVANCE 5087N**

BULL	CALVED - 1/3/2025	REGISTRATION - 44655026
HH ADVANCE 0022H ET	HH ADVANCE 7143E ET	
HH ADVANCE 2116K	HH MISS ADVANCE 4287B ET	
HH MISS ADVANCE 0001H	CL 1 DOMINO 744E	
	HH MISS ADVANCE 8006F	
HH ADVANCE 0011H ET	HH ADVANCE 8008F	
HH MISS ADVANCE 3038L ET	HH MISS ADVANCE 2178Z	
CL 1 DOMINETTE 456B 1ET	CL 1 DOMINO 215Z	
	CL 1 DOMINETTE 7157T	

CED	+5.7
BW	-0.3
WW	+64
YW	+96
SCR	+0.6
MILK	+33
REA	+46
MARB	+63
BMS	+360
CHBS	+184

BIRTH WT	205 WT	NR	365 WT	YR	ADJ REA	ADJ IMF	BMS
73	760	104	1313	99	12.21	3.64	
PIGMENT		LEFT EYE 100%	RIGHT EYE 100%	SCROTAL 34			

Calving ease, sure shot heifer bull with loads of carcass quality. 5087N is goggle eyed, extra red, and out of a top young cow.

- ♦ Ratioed 134 on IMF and top 2% on MARB and CHBS
- ♦ Top 10% on BW, top 15% on Milk, and top 25% on WW EPDs

**5091N****HH ADVANCE 5091N**

BULL	CALVED - 1/4/2025	REGISTRATION - 44655030
HH ADVANCE 8008F	HH ADVANCE 3006A	
HH ADVANCE 0011H ET	HH MISS ADVANCE 6053D ET	
HH MISS ADVANCE 2178Z	HH ADVANCE 8203U ET	
	HH MISS ADVANCE 9119W	
HH ADVANCE 0159H	HH ADVANCE 7088E	
HH MISS ADVANCE 3054L ET	HH MISS ADVANCE 6317D	
CL 1 DOMINETTE 4136B	CL 1 DOMINO 215Z	
	CL 1 DOMINETTE 759T 1ET	

CED	-2.1
BW	+4.6
WW	+69
YW	+104
SCR	+1.3
MILK	+33
REA	+26
MARB	+55
BMS	+417
CHBS	+152

BIRTH WT	205 WT	NR	365 WT	YR	ADJ REA	ADJ IMF	BMS
96	862	118	1420	107	12.82	2.83	
PIGMENT		LEFT EYE 100%	RIGHT EYE 100%	SCROTAL 37			

Look at the extra length of body and hip in this well marked 0011H son. Also note the exceptional individual performance numbers and EPDs. 5091N is loaded with performance and carcass and is out of a powerful young 0159H daughter.

- ♦ #2 natural born bull in the sale on adj. 205 weight and ratioed 118
- ♦ Top 2% on MARB, top 10% on WW, and top 15% on Milk and CHBS
- ♦ Dam is a full sister to the 2031K herd sire that sold to Double Bit Ranch and also to the 3102L bull in use at Harrell Herefords

**5095N****HH ADVANCE 5095N ET**

BULL	CALVED - 1/5/2025	REGISTRATION - 44655033
CL 1 DOMINO 001H	CL 1 DOMINO 776E 1ET	
HH ADVANCE 3107L ET	CL 1 DOMINETTE 8150F	
HH MISS ADVANCE 5139R ET	CL 1 DOMINO 2136M	
	HH MS ADVANCE 8037H	
CL 1 DOMINO 883F 1ET	CL 1 DOMINO 6128D 1ET	
HH MISS ADVANCE 1222J ET	CL 1 DOMINETTE 450B	
HH MISS ADVANCE 0234X	HH ADVANCE 7034T ET	
	HH MISS ADVANCE 4012P ET	

CED	+0.3
BW	+3.7
WW	+65
YW	+92
SCR	+1.1
MILK	+35
REA	+47
MARB	+15
BMS	+459
CHBS	+128

BIRTH WT	205 WT	NR	365 WT	YR	ADJ REA	ADJ IMF	BMS
105	779	ET	1448	ET	13.94	2.72	
PIGMENT		LEFT EYE 100%	RIGHT EYE 85%	SCROTAL 40			

Freckle faced, big topped, thick made and out of one of our favorite donors. This 3107L son weighs like a brick and is very complete in his pattern. Here is a bull that will move the needle for a lot of programs.

- ♦ Top 10% Milk, top 15% BMI\$, top 20% on WW and UDDR EPDs
- ♦ Dam is out of the great 0234X donor and is a maternal sister to our 2137K and 3037L herd sires
- ♦ Full brother sells as Lot 5103N







5096N		HH ADVANCE 5096N ET						AHA GE-EPD
BULL	CALVED - 1/5/2025	REGISTRATION - 44655034						CED +4.4
HH ADVANCE 0159H	HH ADVANCE 7088E							BW +2.0
HH ADVANCE 3004L	HH MISS ADVANCE 6317D							WW +66
HH MISS ADVANCE 0024H ET	HH ADVANCE 8008F							YW +109
	HH MISS ADVANCE 7210E							SCR +0.8
HH ADVANCE 5019C ET	CL 1 DOMINO 215Z							MILK +37
HH MISS ADVANCE 1013J ET	HH MISS ADVANCE 1072Y ET							REA +.56
HH MISS ADVANCE 5334C	HH ADVANCE 3297A ET							MARB +.36
	HH MISS ADVANCE 3279A ET							BMIS +400
BIRTH WT	205 WT	NR	365 WT	YR	ADJ REA	ADJ IMF	CHBS	+149
89	844	ET	1438	ET	11.84	3.08		
PIGMENT		LEFT EYE 100%	RIGHT EYE 100%	SCROTAL 35		SCHB		

Exceptional EPDs, performance, pigment, eye appeal, and a complete package in this stud. 5096N checks a lot of boxes and does it all. Dam is a powerful donor that has a tremendous record.

- ♦ Ratioed 112 on IMF and top 10% on MARB and CHBS
- ♦ Top 15% on WW and YW, and top 5% on Milk
- ♦ Full brother sells as Lot 5082N

5098N		HH ADVANCE 5098N						AHA GE-EPD
BULL	CALVED - 1/5/2025	REGISTRATION - 44655036						CED +6.2
HH ADVANCE 8008F	HH ADVANCE 3006A							BW +1.6
HH ADVANCE 0011H ET	HH MISS ADVANCE 6053D ET							WW +47
HH MISS ADVANCE 2178Z	HH ADVANCE 8203U ET							YW +83
	HH MISS ADVANCE 9119W							SCR +1.0
HH ADVANCE 3297A ET	CL 1 DOMINO 091X							MILK +33
HH MISS ADVANCE 9240G	HH MISS ADVANCE 9228W							REA +.20
HH MISS ADVANCE 5144C	HH ADVANCE 2091Z							MARB +.44
	HH MISS ADVANCE 2166Z ET							BMIS +321
BIRTH WT	205 WT	NR	365 WT	YR	ADJ REA	ADJ IMF	CHBS	+144
90	733	100	1353	102	13.84	3.94		
PIGMENT		LEFT EYE 100%	RIGHT EYE 50%	SCROTAL 39		SCHB		

Well marked, long bodied, clean fronted 0011H son that would work on heifers. 5098N scanned his eyeballs out and is a maternal brother to the 1023J bull that sold to Cooper and Van Newkirk for \$80,000 in our 2022 Sale.

- ♦ Ratioed 108 on REA and 145 on IMF, top 5% on MARB EPD
- ♦ Top 15% on Milk EPD

5100N		HH ADVANCE 5100N ET						AHA GE-EPD
BULL	CALVED - 1/5/2025	REGISTRATION - 44655038						CED +2.7
CL 1 DOMINO 001H	CL 1 DOMINO 776E 1ET							BW +2.9
HH ADVANCE 2025K ET	CL 1 DOMINETTE 8150F							WW +64
HH MISS ADVANCE 6169D	HH ADVANCE 221 ET							YW +100
	HH MISS ADVANCE 2077Z							SCR +1.2
HH ADVANCE 2217Z	HH ADVANCE 9144W							MILK +31
HH MISS ADVANCE 5229C	HH MISS ADVANCE 0249X							REA +.50
HH MISS ADVANCE 2152Z	HH ADVANCE 0132X							MARB +.05
	HH MISS ADVANCE 0178X ET							BMIS +402
BIRTH WT	205 WT	NR	365 WT	YR	ADJ REA	ADJ IMF	CHBS	+125
82	685	ET	1268	ET	13.04	2.40		
PIGMENT		LEFT EYE 100%	RIGHT EYE 100%	SCROTAL 37		SCHB		

Goggle eyed, well marked, thick made bull out of the 5229C x 2025K flush. Powerful mating combining two older proven donors.

- ♦ Full brother to the feature bull 5054N and Lot 5086N
- ♦ Maternal brother to herd sire 1312J

5103N		HH ADVANCE 5103N ET						AHA GE-EPD
BULL	CALVED - 1/6/2025	REGISTRATION - 44655041						CED +0.3
CL 1 DOMINO 001H	CL 1 DOMINO 776E 1ET							BW +4.6
HH ADVANCE 3107L ET	CL 1 DOMINETTE 8150F							WW +67
HH MISS ADVANCE 5139R ET	CL 1 DOMINO 2136M							YW +102
	HH MS ADVANCE 8037H							SCR +1.4
CL 1 DOMINO 883F 1ET	CL 1 DOMINO 6128D 1ET							MILK +25
HH MISS ADVANCE 1222J ET	CL 1 DOMINETTE 450B							REA +.72
HH MISS ADVANCE 0234X	HH ADVANCE 7034T ET							MARB +.18
	HH MISS ADVANCE 4012P ET							BMIS +414
BIRTH WT	205 WT	NR	365 WT	YR	ADJ REA	ADJ IMF	CHBS	+144
94	682	ET	1343	ET	15.45	2.11		
PIGMENT		LEFT EYE 90%	RIGHT EYE 80%	SCROTAL 41		SCHB		

Big, rugged 3107L son that is loaded with muscle. Two exceptional cow families with extra udder quality in this mating. Dam is a top donor and maternal sister to 2137K and 3037L sires.

- ♦ Ratioed 116 on REA and scanned a 15.4 REA
- ♦ Top 5% on UDDR, top 10% on TEAT, and top 15% on WW EPDs
- ♦ Full brother to Lot 5095N

5108N		HH ADVANCE 5108N						AHA GE-EPD
BULL	CALVED - 1/6/2025	REGISTRATION - 44655046						CED +8.5
CL 1 DOMINO 0186H	HH ADVANCE 7156E ET							BW -0.9
CL 1 DOMINO 241K	CL 1 DOMINETTE 6162D							WW +55
CL 1 DOMINETTE 978G 1ET	CL 1 DOMINO 7131E 1ET							YW +83
	HH MISS ADVANCE 9119W							SCR +1.7
HH ADVANCE 1128J ET	HH ADVANCE 1045L							MILK +40
HH MISS ADVANCE 3163L	HH MISS ADVANCE 6169D							REA +.62
HH MISS ADVANCE 0168H	HH ADVANCE 7143E ET							MARB +.21
	HH MISS ADVANCE 7081E							BMIS +403
BIRTH WT	205 WT	NR	365 WT	YR	ADJ REA	ADJ IMF	CHBS	+122
70	748	102	1375	104	12.15	2.56		
PIGMENT		LEFT EYE 100%	RIGHT EYE 100%	SCROTAL 40		SCHB		

Here is another well marked, thick made, sure shot heifer bull out of 241K. This bull really performed and has extra maternal also.

- ♦ Top 2% on Milk, top 5% on BW and Scrotal, top 10% on TEAT, and top 15% on CHBS



**5110N****HH ADVANCE 5110N ET**

BULL CALVED - 1/7/2025 REGISTRATION - 44655048

HH ADVANCE 0022H ET  
**HH ADVANCE 2116K**  
 HH MISS ADVANCE 0001H  
 CL 1 DOMINO 883F 1ET  
**HH MISS ADVANCE 1273J ET**  
 HH MISS ADVANCE 8189F ET

HH ADVANCE 7143E ET  
 HH MISS ADVANCE 4287B ET  
 CL 1 DOMINO 744E  
 HH MISS ADVANCE 8006F  
 CL 1 DOMINO 6128D 1ET  
 CL 1 DOMINETTE 450B  
 HH ADVANCE 3297A ET  
 HH MISS ADVANCE 0121X

CED +5.3  
 BW +1.7  
 WW +74  
 YW +112  
 SCR +1.3  
 MILK +40  
 REA +.24  
 MARB +.24  
 BMIS +369  
 CHBS +143

BIRTH WT	205 WT	NR	365 WT	YR	ADJ REA	ADJ IMF	BMIS
90	788	ET	1316	ET	10.87	3.32	

PIGMENT LEFT EYE 100% RIGHT EYE 100% SCROTAL 37

Look at the curve bending EPDs posted by this powerful 2116K son. He is well marked, long bodied, and would work on heifers. This is a very solid flush with 3 excellent full brothers.

- ♦ Top 3% on WW and Milk and top 10% on YW EPDs
- ♦ Ratioed 120 on IMF and top 20% on CHBS
- ♦ Dam is a top donor now owned by EF1 Cattle Co.

**5113N****HH ADVANCE 5113N ET**

BULL CALVED - 1/7/2025 REGISTRATION - 44655050

HH ADVANCE 0011H ET  
**HH ADVANCE 2123K**  
 HH MISS ADVANCE 0012H  
 HH ADVANCE 221 ET  
**HH MISS ADVANCE 6169D**  
 HH MISS ADVANCE 2077Z

HH ADVANCE 8008F  
 HH MISS ADVANCE 2178Z  
 CL 1 DOMINO 744E  
 HH MISS ADVANCE 8198F ET  
 CL 1 DOMINO 955W  
 HH MISS ADVANCE 5152R  
 HH ADVANCE 8203U ET  
 HH MISS ADVANCE 9065W ET

CED -0.4  
 BW +5.1  
 WW +66  
 YW +107  
 SCR +1.0  
 MILK +28  
 REA +.56  
 MARB +.17  
 BMIS +350  
 CHBS +137

BIRTH WT	205 WT	NR	365 WT	YR	ADJ REA	ADJ IMF	BMIS
99	849	ET	1487	ET	13.27	3.26	

PIGMENT LEFT EYE 100% RIGHT EYE 100% SCROTAL 37

Look at the bone, substance, mass, and overall power in this well marked scamp. 5113N is loaded with meat. He will add pounds, carcass, and maternal to his progeny.

- ♦ Ratioed 118 on IMF
- ♦ Top 15% on WW and YW and has an almost 1500 lb adj. 365 weight
- ♦ Full brother sells as Lot 5060N
- ♦ Maternal brother to our 1128J and 2025K herd sires.

**5114N****HH ADVANCE 5114N ET**

BULL CALVED - 1/7/2025 REGISTRATION - 44655051

HH ADVANCE 8132F  
**HH ADVANCE 0043H**  
 HH MISS ADVANCE 8046F  
 HH ADVANCE 8203U ET  
**HH MISS ADVANCE 2178Z**  
 HH MISS ADVANCE 9119W

HH ADVANCE 6212D ET  
 HH MISS ADVANCE 6040D ET  
 HH ADVANCE 5148C ET  
 HH MISS ADVANCE 6185D ET  
 HH ADVANCE 5161R  
 HH MISS ADVANCE 752G  
 HH ADVANCE 7026T ET  
 HH MISS ADVANCE 7028T ET

CED +9.0  
 BW +0.9  
 WW +61  
 YW +100  
 SCR +1.3  
 MILK +29  
 REA +.19  
 MARB +.15  
 BMIS +306  
 CHBS +117

BIRTH WT	205 WT	NR	365 WT	YR	ADJ REA	ADJ IMF	BMIS
101	783	ET	1347	ET	12.37	2.49	

PIGMENT LEFT EYE 85% RIGHT EYE 100% SCROTAL 36

Curve bender deluxe out of the 2178Z donor and the 0043H sire. This bull is long and smooth and made right. Lots of genetic potential in this mating and the EPDs and phenotype to back it up.

- ♦ Top 15% on CED and top 20% on CED and TEAT
- ♦ Maternal brother to the 0011H sire
- ♦ Dam is a proven 14 year old donor that is still great uddered, sound footed, and looks great.



**HH MISS ADVANCE 6169D**

Dam of Lots 5060N and 5113N and sires 1128J and 2025K



5116N		HH ADVANCE 5116N				AHA GE-EPD	
BULL		CALVED - 1/8/2025		REGISTRATION - 44667872		CED	+3.8
HH ADVANCE 0022H ET		HH ADVANCE 7143E ET				BW	+0.8
HH MISS ADVANCE 4287B ET		CL 1 DOMINO 744E				WW	+65
HH MISS ADVANCE 8006F		HH MISS ADVANCE 6186D ET				YW	+104
HH ADVANCE 9111G ET		HH MISS ADVANCE 4050B				SCR	+1.6
HH MISS ADVANCE 5104C ET		L1 DOMINO 01498				MILK	+31
		HH MISS ADVANCE 0232X				REA	+25
						MARB	+48
						BMIS	+270
						CHBS	+145
BIRTH WT		205 WT	NR	365 WT	YR	ADJ REA	ADJ IMF
88		741	101	1421	108	13.58	3.92
PIGMENT		LEFT EYE 100%	RIGHT EYE 70%		SCROTAL 38		SCHB

Look at the individual performance and scan data on this powerful, curve bender 2116K son. 5116N checks a lot of boxes. I really like the phenotype on this bull also.

- ♦ Ratioed 106 on REA and 144 on IMF and top 10% on MARB EPD
- ♦ Top 20% on BW, WW, YW, and Scrotal EPDs

5120N		HH ADVANCE 5120N ET				AHA GE-EPD		
BULL	CALVED - 1/8/2025		REGISTRATION - 44655054				CED	+5.2
HH ADVANCE 0159H		HH ADVANCE 7088E				BW	+3.3	
HH ADVANCE 2034K ET		HH MISS ADVANCE 6317D				WW	+46	
HH MISS ADVANCE 8099F ET		HH ADVANCE 6007D ET				YW	+78	
		HH MISS ADVANCE 1072Y ET				SCR	+1.3	
CL 1 DOMINO 420B 1ET		CL 1 DOMINO 215Z				MILK	+32	
HH MISS ADVANCE 8237F		CL 1 DOMINETTE 7157T				REA	+37	
HH MISS ADVANCE 3151A		HH ADVANCE 1044Y ET				MARB	+32	
		HH MISS ADVANCE 0215X ET				BMIS	+345	
BIRTH WT	205 WT	NR	365 WT	YR	ADJ REA	ADJ IMF	CHBS	+133
87	667	ET	1164	ET	13.98	2.66		
PIGMENT LEFT EYE 100%		RIGHT EYE 100%		SCROTAL 34		SCHB		

5120N is a bull that will leave you in the cow business with an exceptional set of moderate framed, easy fleshing, perfect uddered females. Dam is as perfect as you can make one and will be a feature lot in our fall 2026 Female Sale.

- ♦ Top 5% on UDDR, top 10% on TEAT, and top 15% on MARB
- ♦ Maternal brother to the 4056M bull that sold for \$70,000 to Barber Ranch, GKB Cattle, and Colyer Herefords in our 2025 Sale
- ♦ Full brother sells as Lot 5191N

5122N		HH ADVANCE 5122N				AHA GE-EPD			
BULL		CALVED - 1/9/2025		REGISTRATION - 44655056					
CL 1 DOMINO 1176J 1ET		HH ADVANCE 8392F ET		CED		+8.0			
CL 1 DOMINO 3262L		CL 1 DOMINETTE 6162D		BW		-0.2			
CL 1 DOMINETTE 0203H		HH ADVANCE 7156E ET		WW		+49			
		CL 1 DOMINETTE 719E 1ET		YW		+80			
HH ADVANCE 0159H		HH ADVANCE 7088E		SCR		+2.0			
HH MISS ADVANCE 3042L ET		HH MISS ADVANCE 6317D		MILK		+37			
HH MISS ADVANCE 8046F		HH ADVANCE 5148C ET		REA		+25			
		HH MISS ADVANCE 6185D ET		MARB		+37			
BIRTH WT		205 WT		NR		BMIS		+462	
80		637		87		CHBS		+135	
365 WT		YR		ADJ REA		ADJ IMF			
1184		90		11.10		2.97			
PIGMENT		LEFT EYE 100%		RIGHT EYE 100%		SCROTAL 39		SCHB	

Sure shot heifer bull that is as red as you can make one. Look at his profit indexes and maternal traits. There is a lot of genetic potential and great females in this pedigree. Dam is an 0159H daughter out of the 8046F donor cow.

- ♦ Top 5% on Milk, TEAT, and UDDR
- ♦ Top 10% on BW, MARB and BMI\$ and top 25% on CHB\$

5123N		HH ADVANCE 5123N				AHA GE-EPD		
BULL		CALVED - 1/9/2025		REGISTRATION - 44655057				
HH ADVANCE 1045L		HH ADVANCE 932J 1ET				CED	+7.0	
HH ADVANCE 1128J ET		HH MS ADV 898H 1ET				BW	+0.7	
HH MISS ADVANCE 6169D		HH ADVANCE 221 ET				WW	+47	
		HH MISS ADVANCE 2077Z				YW	+64	
HH ADVANCE 7143E ET		HH ADVANCE 3297A ET				SCR	+1.4	
HH MISS ADVANCE 0181H		HH MISS ADVANCE 9176W ET				MILK	+25	
HH MISS ADVANCE 7248E		CL 1 DOMINO 420B 1ET				REA	+47	
		HH MISS ADVANCE 4006B ET				MARB	+30	
BIRTH WT	205 WT	NR	365 WT	YR	ADJ REA	ADJ IMF	BMIS	+464
90	741	101	1216	92	12.50	2.45	CHBS	+142
PIGMENT LEFT EYE 100%		RIGHT EYE 100%		SCROTAL 40		SCHB		

Moderate framed, easy fleshing, goggle eyed, cow maker deluxe with extra calving ease. Look at the BMI\$ on this bull. His dam has a beautiful udder and has been a donor for us.

- ♦ Top 10% on BMI\$ and TEAT
- ♦ Top 15% on BW and MARB and top 20% on UDDR and CHB\$



5127N		HH ADVANCE 5127N				AHA GE-EPD		
BULL		CALVED - 1/10/2025		REGISTRATION - 44655061		CED	+8.8	
HH ADVANCE 0022H ET		HH ADVANCE 7143E ET				BW	+1.1	
HH ADVANCE 2116K		HH MISS ADVANCE 4287B ET				WW	+67	
HH MISS ADVANCE 0001H		CL 1 DOMINO 744E				YW	+102	
		HH MISS ADVANCE 8006F				SCR	+1.1	
CL 1 DOMINO 883F 1ET		CL 1 DOMINO 6128D 1ET				MILK	+40	
HH MISS ADVANCE 3241L		CL 1 DOMINETTE 450B				REA	+33	
HH MISS ADVANCE 8265F		HH ADVANCE 3297A ET				MARB	+42	
		HH MISS ADVANCE 2182Z				BMIS	+433	
BIRTH WT	205 WT	NR	365 WT	YR	ADJ REA	ADJ IMF	CHBS	+155
88	818	112	1393	105	11.42	2.84		
PIGMENT LEFT EYE 100%		RIGHT EYE 100%		SCROTAL 37		SCHB		

Curve bender with extra maternal and carcass and look at his Profit Indexes. This well marked, long bodied bull is a keep you in the cow business kind and covers all the bases. Lots to like on this outstanding 2116K son.

- ♦ Top 2% on Milk, top 10% on MARB and CHB\$, top 15% on CED, WW, and CHB\$, and top 25% on YW and TEAT EPDs





5129N		HH ADVANCE 5129N		AHA GE-EPD				
BULL		CALVED - 1/10/2025		REGISTRATION - 44655063				
HH ADVANCE 1045L		HH ADVANCE 932J 1ET		CED	+1.8			
HH ADVANCE 1128J ET		HH MS ADV 898H 1ET		BW	+3.5			
HH MISS ADVANCE 6169D		HH ADVANCE 221 ET		WW	+70			
		HH MISS ADVANCE 2077Z		YW	+113			
HH ADVANCE 4082B ET		CL 1 DOMINO 1161Y		SCR	+0.8			
HH MISS ADVANCE 8198F ET		HH MISS ADVANCE 9102W		MILK	+25			
HH MISS ADVANCE 1056Y ET		HH ADVANCE 8050U ET		REA	+0.83			
		HH MISS ADVANCE 6005S		MARB	+0.09			
BIRTH WT	205 WT	NR	365 WT	YR	ADJ REA	ADJ IMF	BMIS	+409
99	773	106	1394	105	15.02	2.02	CHBS	+145
PIGMENT		LEFT EYE 90%		RIGHT EYE 100%		SCROTAL 36		SCHB

Heres another bull with the always important 2 B's body and butt. 5129N weighs like a brick and is loaded with muscle. Look at the depth of side and big top in this 1128J son. Dam is the maternal granddam of our 2123K herd sire.

- ♦ Top 10% on WW, YW, and CWT
- ♦ Ratioed 117 on REA and top 15% on REA EPD
- ♦ Top 25% on TEAT and CHB\$

5131N		HH ADVANCE 5131N				AHA GE-EPD		
BULL		CALVED - 1/11/2025		REGISTRATION - 44655065		CED	+4.9	
HH ADVANCE 0011H ET		HH ADVANCE 8008F		BW		+1.4		
HH ADVANCE 2123K		HH MISS ADVANCE 2178Z		WW		+62		
HH MISS ADVANCE 0012H		CL 1 DOMINO 744E		YW		+90		
		HH MISS ADVANCE 8198F ET		SCR		+1.7		
HH ADVANCE 0044H ET		CL 1 DOMINO 7131E 1ET		MILK		+34		
HH MISS ADVANCE 3066L ET		HH MISS ADVANCE 5334C		REA		+0.21		
CL 1 DOMINETTE 4136B		CL 1 DOMINO 215Z		MARB		+0.24		
		CL 1 DOMINETTE 759T 1ET						
BIRTH WT	205 WT	NR	365 WT	YR	ADJ REA	ADJ IMF	BMIS	+307
80	831	114	1369	104	13.53	2.50	CHBS	+116
PIGMENT		LEFT EYE 80%		RIGHT EYE 75%		SCROTAL 40		

Moderate BW with big time performance and 40 cm scrotal. Curve bender that got it done and has a great look to him. Note the great 4136B Cooper donor cow in the bottom of the pedigree.

- ♦ 80 lb BW and adj to 831 on 205 day weight
- ♦ Ratioed 105 on REA
- ♦ Top 15% on Milk EPD

5134N		HH ADVANCE 5134N		AHA GE-EPD				
BULL		CALVED - 1/11/2025		REGISTRATION - 44655068				
HH ADVANCE 0159H		HH ADVANCE 7088E		CED	+1.6			
HH ADVANCE 2034K ET		HH MISS ADVANCE 6317D		BW	+3.1			
HH MISS ADVANCE 8099F ET		HH ADVANCE 6007D ET		WW	+52			
		HH MISS ADVANCE 1072Y ET		YW	+83			
HH ADVANCE 8008F		HH ADVANCE 3006A		SCR	+1.6			
HH MISS ADVANCE 0208H		HH MISS ADVANCE 6053D ET		MILK	+38			
HH MISS ADVANCE 8029F		L1 DOMINO 14097		REA	+53			
		HH MISS ADVANCE 5245C		MARB	+60			
BIRTH WT	205 WT	NR	365 WT	YR	ADJ REA	ADJ IMF	BMIS	+342
90	774	106	1348	102	14.03	4.65	CHBS	+166
PIGMENT		LEFT EYE 85%		RIGHT EYE 100%		SCROTAL 40		SCHB

Go study this bull. Here is a ranchers bull that would make some fantastic baldies. Big time carcass and maternal in this bull. Dam is a power cow with a great record and has been in our donor program.

- ♦ Top bull in the sale on scan data with a 109 ratio on REA and a 171 ratio on IMF
- ♦ Top 2% on MARB, top 4% on Milk, and top 10% on CHB\$
- ♦ Dam has an avg NR of 109.5, avg YR of 106.5, and is a Dam of Distinction

5139N		HH ADVANCE 5139N		AHA GE-EPD			
BULL	CALVED - 1/12/2025	REGISTRATION - 44655073		CED	+0.7		
HH ADVANCE 0159H	HH ADVANCE 7088E	BW	+3.8	WW	+52		
HH ADVANCE 2034K ET	HH MISS ADVANCE 6317D	YW	+86	SCR	+1.6		
HH MISS ADVANCE 8099F ET	HH ADVANCE 6007D ET	MILK	+31	REA	+0.31		
	HH MISS ADVANCE 1072Y ET	MARB	+0.41	BMIS	+261		
CL 1 DOMINO 917G	HH ADVANCE 7156E ET	CHBS	+143				
HH MISS ADVANCE 1121J ET	CL 1 DOMINETTE 7111E						
HH MISS ADVANCE 2022Z ET	HH ADVANCE 9144W						
	HH MISS ADVANCE 7003T						
BIRTH WT	205 WT	NR	365 WT	YR	ADJ REA	ADJ IMF	
88	634	87	1238	94	12.15	3.98	
PIGMENT		LEFT EYE 100%	RIGHT EYE 100%	SCROTAL 38			

Don't overlook this well marked, thick made 2034K son. Dam is a top donor that got mastitis as a 3 year old and is only milking out of one side. This bull will add look and carcass quality to his progeny.

- ♦ Ratioed 146 on IMF and top 10% on MARB EPD
- ♦ Top 15% on Scrotal and top 20% on CHB\$
- ♦ Maternal brother sells as Lot 5262N

5142N		HH ADVANCE 5142N		AHA GE-EPD				
BULL		CALVED - 1/13/2025		REGISTRATION - 44655076				
HH ADVANCE 0159H		HH ADVANCE 7088E		CED	+3.3			
HH MISS ADVANCE 8099F ET		HH MISS ADVANCE 6317D		BW	+1.8			
HH ADVANCE 2034K ET		HH ADVANCE 6007D ET		WW	+47			
HH MISS ADVANCE 1072Y ET		HH MISS ADVANCE 1072Y ET		YW	+77			
HH ADVANCE 8132F		HH ADVANCE 6212D ET		SCR	+1.7			
HH MISS ADVANCE 6040D ET		HH MISS ADVANCE 6040D ET		MILK	+35			
HH ADVANCE 7076E ET		HH ADVANCE 7076E ET		REA	+0.44			
HH MISS ADVANCE 6018D ET		HH MISS ADVANCE 6018D ET		MARB	+0.44			
BIRTH WT	205 WT	NR	365 WT	YR	ADJ REA	ADJ IMF	BMIS	+371
87	748	102	1320	100	12.96	3.32	CHBS	+173
PIGMENT		LEFT EYE 100%		RIGHT EYE 100%		SCROTAL 40		SchB

Goggle eyed, stout made, carcass bull with extra rib shape and fleshing ability.

- ♦ Top 5% on Scrotal and CHB\$
- ♦ Top 10% on Milk, CWT, and MARB EPDs



This set of flush brothers is probably the best flush from end to end that we have ever produced. Look at the phenotype, muscle, pigment, eye appeal, and type in these full sibs. To top it off they all have breed leading growth, carcass, and maternal with top end profit indexes. The 0003H donor is one of our favorite cows we have ever produced. She consistently throws progeny with style, performance, and all around balance. Help yourself to a set of bulls that are right for the times and will bring profit to any operation.



5137N HH ADVANCE 5137N ET							AHA GE-EPD	
BULL		CALVED - 1/12/2025		REGISTRATION - 44655071			CED	+2.1
HH ADVANCE 1045L		HH ADVANCE 932J 1ET					BW	+3.5
HH ADVANCE 1128J ET		HH MS ADV 898H 1ET					WW	+67
HH MISS ADVANCE 6169D		HH ADVANCE 221 ET					YW	+112
		HH MISS ADVANCE 2077Z					SCR	+1.5
HH ADVANCE 8008F		HH ADVANCE 3006A					MILK	+23
HH MISS ADVANCE 0003H		HH MISS ADVANCE 6053D ET					REA	+.66
HH MISS ADVANCE 8104F ET		HH ADVANCE 6007D ET					MARB	+.30
		HH MISS ADVANCE 2178Z					BMIS	+356
BIRTH WT	205 WT	NR	365 WT	YR	ADJ REA	ADJ IMF	CHBS	+172
82	623	ET	1282	ET	12.65	2.50		
PIGMENT		LEFT EYE 100%		RIGHT EYE 45%		SCROTAL 37		SCHB



5141N HH ADVANCE 5141N ET									
BULL		CALVED - 1/12/2025		REGISTRATION - 44655075					
SIRE: HH ADVANCE 1128J ET		DAM: HH MISS ADVANCE 0003H							
CED	BW	WW	YW	SCR	MILK	REA	MARB	BMIS	CHBS
+4.0	+1.8	+69	+113	+1.5	+24	+.87	+.39	+447	+196
BIRTH WT	205 WT	NR	365 WT	YR	ADJ REA	ADJ IMF			
85	695	ET	1376	ET	12.85	2.77			
PIGMENT		LEFT EYE 100%	RIGHT EYE 100%		SCROTAL 37		SCHB		



**REFERENCE DAM**  
**HH MISS ADVANCE 0003H**  
Dam of Lots 5137N, 5141N, 5143N, 5156N, 5172N, and 5198N and sire 2106K



5143N HH ADVANCE 5143N ET									
BULL		CALVED - 1/13/2025		REGISTRATION - 44655077					
SIRE: HH ADVANCE 1128J ET		DAM: HH MISS ADVANCE 0003H							
CED	BW	WW	YW	SCR	MILK	REA	MARB	BMIS	CHBS
+3.4	+3.2	+66	+115	+1.2	+22	+.79	+.43	+378	+182
BIRTH WT	205 WT	NR	365 WT	YR	ADJ REA	ADJ IMF			
80	778	ET	1422	ET	12.96	2.90			
PIGMENT		LEFT EYE 100%	RIGHT EYE 95%		SCROTAL 36		SCHB		



5156N HH ADVANCE 5156N ET									
BULL		CALVED - 1/15/2025		REGISTRATION - 44655089					
SIRE: HH ADVANCE 1128J ET		DAM: HH MISS ADVANCE 0003H							
CED	BW	WW	YW	SCR	MILK	REA	MARB	BMIS	CHBS
+3.6	+2.5	+62	+101	+1.3	+24	+.61	+.60	+452	+175
BIRTH WT	205 WT	NR	365 WT	YR	ADJ REA	ADJ IMF			
92	735	ET	1388	ET	13.99	3.20			
PIGMENT		LEFT EYE 40%	RIGHT EYE 100%		SCROTAL 39		SCHB		



**5172N****HH ADVANCE 5172N ET**

BULL

CALVED - 1/16/2025

REGISTRATION - 44655106

SIRE: HH ADVANCE 1128J ET

DAM: HH MISS ADVANCE 0003H

CED	BW	WW	YW	SCR	MILK	REA	MARB	BMIS	CHBS
+3.4	+2.9	+71	+114	+1.5	+32	+77	+38	+447	+192

BIRTH WT	205 WT	NR	365 WT	YR	ADJ REA	ADJ IMF
87	669	ET	1344	ET	12.91	2.65



PIGMENT LEFT EYE 100% RIGHT EYE 100% SCROTAL 37

**5198N****HH ADVANCE 5198N ET**

BULL

CALVED - 1/19/2025

REGISTRATION - 44655133

SIRE: HH ADVANCE 1128J ET

DAM: HH MISS ADVANCE 0003H

CED	BW	WW	YW	SCR	MILK	REA	MARB	BMIS	CHBS
-1.3	+3.4	+71	+117	+1.5	+22	+1.07	+38	+387	+189

BIRTH WT	205 WT	NR	365 WT	YR	ADJ REA	ADJ IMF
90	675	ET	1361	ET	14.25	2.52



PIGMENT LEFT EYE 100% RIGHT EYE 100% SCROTAL 36





5146N		HH ADVANCE 5146N		AHA GE-EPD	
BULL	CALVED - 1/13/2025	REGISTRATION - 44655080		CED	+5.7
HH ADVANCE 0022H ET	HH ADVANCE 7143E ET	BW		+0.0	
HH ADVANCE 2116K	HH MISS ADVANCE 4287B ET	WW		+61	
HH MISS ADVANCE 0001H	CL 1 DOMINO 744E	YW		+80	
CL 1 DOMINO 001H	HH MISS ADVANCE 8006F	SCR		+1.1	
HH MISS ADVANCE 3125L	CL 1 DOMINO 776E 1ET	MILK		+25	
HH MISS ADVANCE 8073F	CL 1 DOMINETTE 8150F	REA		+25	
	CL 1 DOMINO 5110C	MARB		+37	
	HH MISS ADVANCE 5294C	BMIS		+385	
BIRTH WT	205 WT	NR	365 WT	YR	ADJ REA
73	686	94	1221	92	12.26
ADJ IMF	2.75	CHBS	+136		
PIGMENT	LEFT EYE 100%	RIGHT EYE 100%	SCROTAL 36	SCHB	

Sure shot heifer bull that is thick and well marked. 5146N will add carcass quality and is out of a great cow family.

- ♦ Top 15% on MARB EPD and top 10% on BW EPD



5147N		HH ADVANCE 5147N		AHA GE-EPD	
BULL	CALVED - 1/13/2025	REGISTRATION - 44655081		CED	+5.6
HH ADVANCE 0074H ET	CL 1 DOMINO 883F 1ET	BW		+2.5	
HH ADVANCE 2137K ET	HH MISS ADVANCE 1010Y ET	WW		+60	
HH MISS ADVANCE 0234X	HH ADVANCE 7034T ET	YW		+94	
HH ADVANCE 0159H	HH MISS ADVANCE 4012P ET	SCR		+1.0	
HH MISS ADVANCE 2071K	HH ADVANCE 7088E	MILK		+32	
HH MISS ADVANCE 8237F	HH MISS ADVANCE 6317D	REA		+78	
	CL 1 DOMINO 420B 1ET	MARB		+12	
	HH MISS ADVANCE 3151A	BMIS		+421	
BIRTH WT	205 WT	NR	365 WT	YR	ADJ REA
84	788	108	1453	110	15.36
ADJ IMF	2.18	CHBS	+141		
PIGMENT	LEFT EYE 100%	RIGHT EYE 100%	SCROTAL 37	SCHB	

Here is a bull that needs a second look. 5147N is well marked, big topped, and loaded with muscle. Look at his individual performance and scan data. He is out of one of our best young donors and his maternal granddam is the 8237F donor. Fantastic combination of phenotype, EPDs, and cow power.

- ♦ #1 bull in the sale on YR and adjusted to 1453 lbs
- ♦ #1 bull in the sale on REA ratio
- ♦ Maternal brother to the 4070M bull purchased by Churchill Cattle Co. in our 2025 Sale and sold for \$35,000 in their dispersion to Cooper Herefords
- ♦ Retaining a 1/4 in herd semen interest.

5149N		HH ADVANCE 5149N		AHA GE-EPD	
BULL	CALVED - 1/14/2025	REGISTRATION - 44655083		CED	+2.8
HH ADVANCE 0011H ET	HH ADVANCE 8008F	BW		+3.0	
HH ADVANCE 2123K	HH MISS ADVANCE 2178Z	WW		+56	
HH MISS ADVANCE 0012H	CL 1 DOMINO 744E	YW		+92	
HH ADVANCE 0159H	HH MISS ADVANCE 8198F ET	SCR		+1.4	
HH MISS ADVANCE 2055K ET	HH ADVANCE 7088E	MILK		+33	
DH DOMINETTE 4183	HH MISS ADVANCE 6317D	REA		+45	
	DH L1 DOMINO 207A	MARB		+27	
	DH MS ADVANCE 1001 1ET	BMIS		+419	
BIRTH WT	205 WT	NR	365 WT	YR	ADJ REA
92	735	100	1419	107	12.48
ADJ IMF	3.17	CHBS	+129		
PIGMENT	LEFT EYE 70%	RIGHT EYE 100%	SCROTAL 41	SCHB	

Long bodied, stout made, well marked bull that really turned it on while on test. 5149N would make some outstanding baldies.

- ♦ Ratioed 116 on IMF and top 20% on MARB EPD
- ♦ Top 15% on Scrotal and Milk EPDs

5152N		HH ADVANCE 5152N		AHA GE-EPD	
BULL	CALVED - 1/14/2025	REGISTRATION - 44655086		CED	-0.1
HH ADVANCE 0011H ET	HH ADVANCE 8008F	BW		+4.2	
HH ADVANCE 2123K	HH MISS ADVANCE 2178Z	WW		+70	
HH MISS ADVANCE 0012H	CL 1 DOMINO 744E	YW		+111	
HH ADVANCE 0074H ET	HH MISS ADVANCE 8198F ET	SCR		+1.5	
HH MISS ADVANCE 2092K	CL 1 DOMINO 883F 1ET	MILK		+38	
HH MISS ADVANCE 9357G	HH MISS ADVANCE 1010Y ET	REA		+75	
	CL 1 DOMINO 5110C	MARB		+16	
	HH MISS ADVANCE 6053D ET	BMIS		+354	
BIRTH WT	205 WT	NR	365 WT	YR	ADJ REA
92	755	103	1349	102	12.88
ADJ IMF	2.31	CHBS	+149		
PIGMENT	LEFT EYE 95%	RIGHT EYE 100%	SCROTAL 37	SCHB	

Powerful made 2123K son that will add growth, maternal, and carcass to a calf crop. Lots to like in this bull.

- ♦ Top 10% on WW and YW, top 5% on Milk and CWT, and top 20% on CHBS

5155N		HH ADVANCE 5155N		AHA GE-EPD	
BULL	CALVED - 1/14/2025	REGISTRATION - 44655088		CED	+1.4
CL 1 DOMINO 9108G 1ET	HH ADVANCE 7156E ET	BW		+3.4	
CL 1 DOMINO 1115J 1ET	CL 1 DOMINETTE 9184W	WW		+64	
CL 1 DOMINETTE 713E 1ET	CL 1 DOMINO 215Z	YW		+99	
HH ADVANCE 7088E	HH MISS ADVANCE 9119W	SCR		+1.3	
HH MISS ADVANCE 9228G	CL 1 DOMINO 420B 1ET	MILK		+25	
HH MISS ADVANCE 7092E	HH MISS ADVANCE 4021B	REA		+55	
	HH ADVANCE 1013Y ET	MARB		+21	
	HH MISS ADVANCE 3037A ET	BMIS		+365	
BIRTH WT	205 WT	NR	365 WT	YR	ADJ REA
94	743	102	1314	99	15.08
ADJ IMF	2.27	CHBS	+141		
PIGMENT	LEFT EYE 10%	RIGHT EYE 15%	SCROTAL 38	SCHB	

Big topped, long spined 1115J son that will produce outstanding daughters and steers that will perform.

- ♦ Ratioed 117 on REA and scanned a 15.1 inch REA
- ♦ Top 10% on TEAT and top 20% on UDDR
- ♦ Top 25% on WW and MARD EPDs



**5162N****HH ADVANCE 5162N**AHA  
GE-EPD

BULL CALVED - 1/15/2025 REGISTRATION - 44655095

CED +5.2  
BW +2.1  
WW +53  
YW +78  
SCR +1.0  
MILK +25  
REA +20  
MARB +40  
BMIS +331  
CHBS +138

HH ADVANCE 1045L

HH ADVANCE 932J 1ET

HH ADVANCE 1128J ET

HH MS ADV 898H 1ET

HH MISS ADVANCE 6169D

HH ADVANCE 221 ET

HH MISS ADVANCE 2077Z

HH ADVANCE 7143E ET

HH ADVANCE 3297A ET

HH MISS ADVANCE 1084J

HH MISS ADVANCE 9176W ET

HH MISS ADVANCE 9163G ET

CL1 DOMINO 5110C

HH MISS ADVANCE 0121X

BIRTH WT	205 WT	NR	365 WT	YR	ADJ REA	ADJ IMF	BMIS
93	773	106	1344	102	11.89	2.77	

PIGMENT LEFT EYE 80% RIGHT EYE 80% SCROTAL 38

There is a lot of power in this moderate framed, easy fleshing bull out of 1128J. Look at the individual performance figures and extra carcass quality that 5162N has. Dam is a really functional female with a great udder.

- ♦ Top 10% on MARB and top 25% on CHBS
- ♦ Weaned at almost 800 lbs.

**5165N****HH ADVANCE 5165N**AHA  
GE-EPD

BULL CALVED - 1/15/2025 REGISTRATION - 44655098

CED +3.3  
BW +3.5  
WW +56  
YW +82  
SCR +0.2  
MILK +33  
REA +32  
MARB +28  
BMIS +328  
CHBS +129

HH ADVANCE 0074H ET

CL 1 DOMINO 883F 1ET

HH ADVANCE 2137K ET

HH MISS ADVANCE 1010Y ET

HH MISS ADVANCE 0234X

HH ADVANCE 7034T ET

HH MISS ADVANCE 4012P ET

HH ADVANCE 0011H ET

HH ADVANCE 8008F

HH MISS ADVANCE 2150K

HH MISS ADVANCE 2178Z

HH MISS ADVANCE 0176H

HH ADVANCE 7088E

HH MISS ADVANCE 5051C ET

BIRTH WT	205 WT	NR	365 WT	YR	ADJ REA	ADJ IMF	BMIS
94	677	93	1164	88	11.99	3.43	

PIGMENT LEFT EYE 100% RIGHT EYE 100% SCROTAL 34

Goggle eyed, well made bull that will add Milk, udder quality, and carcass quality.

- ♦ Ratioed 126 on IMF and top 25% on MARB EPD
- ♦ Top 10% on TEAT and top 15% on Milk EPDs

**5171N****HH ADVANCE 5171N**AHA  
GE-EPD

BULL CALVED - 1/16/2025 REGISTRATION - 44655105

CED +0.1  
BW +4.4  
WW +65  
YW +106  
SCR +1.2  
MILK +25  
REA +.78  
MARB +.16  
BMIS +367  
CHBS +144

HH ADVANCE 1045L

HH ADVANCE 932J 1ET

HH ADVANCE 1128J ET

HH MS ADV 898H 1ET

HH MISS ADVANCE 6169D

HH ADVANCE 221 ET

HH MISS ADVANCE 2077Z

CL 1 DOMINO 883F 1ET

CL 1 DOMINO 6128D 1ET

HH MISS ADVANCE 1037J

CL 1 DOMINETTE 450B

HH MISS ADVANCE 6147D ET

HH ADVANCE 3297A ET

HH MISS ADVANCE 5139R ET

BIRTH WT	205 WT	NR	365 WT	YR	ADJ REA	ADJ IMF	BMIS
101	750	103	1401	106	13.61	2.48	

PIGMENT LEFT EYE 85% RIGHT EYE 80% SCROTAL 38

Big ribbed, long hipped, deep flanked, and loaded with muscle. 5171N is out of a top producing cow that we really like.

- ♦ Top 20% on WW, YW, UDDR, TEAT, REA, and CHBS
- ♦ Maternal great granddam is the 5139R donor cow.

**5169N****HH ADVANCE 5169N**AHA  
GE-EPD

BULL CALVED - 1/15/2025 REGISTRATION - 44655102

CED -0.2  
BW +4.4  
WW +66  
YW +101  
SCR +1.0  
MILK +44  
REA +.59  
MARB +.17  
BMIS +397  
CHBS +153

HH ADVANCE 0011H ET

HH ADVANCE 8008F

HH ADVANCE 2123K

HH MISS ADVANCE 2178Z

HH MISS ADVANCE 0012H

CL 1 DOMINO 744E

HH MISS ADVANCE 8198F ET

CL 1 DOMINO 883F 1ET

CL 1 DOMINO 6128D 1ET

HH MISS ADVANCE 2077K

CL 1 DOMINETTE 450B

HH MISS ADVANCE 5245C

HH ADVANCE 221 ET

HH MISS ADVANCE 0215X ET

BIRTH WT	205 WT	NR	365 WT	YR	ADJ REA	ADJ IMF	BMIS
97	722	99	1337	101	14.19	2.28	

PIGMENT LEFT EYE 100% RIGHT EYE 100% SCROTAL 37

5169N will add red meat, milk, length of body and explosion to a calf crop. Solid all around bull that covers all the bases.

- ♦ Top 1% on Milk and top 15% on WW and CHBS
- ♦ Top 25% on TEAT EPD

**5183N****HH ADVANCE 5183N ET**AHA  
GE-EPD

BULL CALVED - 1/18/2025 REGISTRATION - 44655117

CED +6.0  
BW +1.6  
WW +52  
YW +84  
SCR +1.2  
MILK +38  
REA -.03  
MARB +.59  
BMIS +326  
CHBS +142

HH ADVANCE 0159H

HH ADVANCE 7088E

HH ADVANCE 2034K ET

HH MISS ADVANCE 6317D

HH MISS ADVANCE 8099F ET

HH ADVANCE 6007D ET

HH MISS ADVANCE 1072Y ET

HH ADVANCE 8008F

HH ADVANCE 3006A

HH MISS ADVANCE 0024H ET

HH MISS ADVANCE 6053D ET

HH MISS ADVANCE 7210E

CL 1 DOMINO 420B 1ET

HH MISS ADVANCE 4227B

BIRTH WT	205 WT	NR	365 WT	YR	ADJ REA	ADJ IMF	BMIS
89	790	ET	1336	ET	10.74	4.03	

PIGMENT LEFT EYE 100% RIGHT EYE 80% SCROTAL 36

Powerful 2034K son out of the 0024H donor cow. Moderate bw bull that will add maternal and big time carcass quality. 0024H is one of our favorite cows and the dam of the 4177M bull we are using.

- ♦ Top 2% on MARB EPD and ratioed 146 on IMF
- ♦ Top 5% on Milk and top 20% on CHBS
- ♦ Dam boasts progeny ratios of BW 95; NR 103.2; YR 102.5; IMF 106.7



5185N		HH ADVANCE 5185N ET				AHA GE-EPD		
BULL		CALVED - 1/18/2025		REGISTRATION - 44655119		CED	+7.4	
CL 1 DOMINO 1176J 1ET		HH ADVANCE 8392F ET				BW	+1.0	
CL 1 DOMINO 3262L	CL 1 DOMINETTE 0203H		CL 1 DOMINETTE 6162D				WW	+62
	CL 1 DOMINETTE 0203H		HH ADVANCE 7156E ET				YW	+103
CL 1 DOMINO 1131Y 1ET		CL 1 DOMINETTE 719E 1ET				SCR	+1.6	
HH MISS ADVANCE 4287B ET	CL 1 DOMINO 955W		CL 1 DOMINO 955W				MILK	+35
	CL 1 DOMINETTE 615S		CL 1 DOMINETTE 615S				REA	+62
	HH ADVANCE 8050U ET		HH ADVANCE 8050U ET				MARB	+28
HH MISS ADVANCE 1263Y ET		HH MISS ADVANCE 5139R ET				BMS	+398	
BIRTH WT	205 WT	NR	365 WT	YR	ADJ REA	ADJ IMF	CHBS	
85	673	ET	1298	ET	12.24	2.72	+164	

Big time curve bender that checks all the boxes. 5185N is a maternal brother to the 0022H sire that topped our 2023 Sale. Phenotype, cow power, and look at those EPDs and Profit Indexes!

- ♦ Don't overlook this bull! He has big time herd bull potential.
- ♦ Top 5% on CWT and CHBS, top 10% on Milk, top 20% on CED, BW, Scrotal, REA, and MARB
- ♦ Full brother sells as Lot 5234N and maternal brothers as Lots 5007N, 5010N, and 5012N



5186N		HH ADVANCE 5186N		AHA GE-EPD			
BULL		CALVED - 1/18/2025		REGISTRATION - 44655120			
HH ADVANCE 8008F		HH ADVANCE 3006A		CED	+2.4		
HH MISS ADVANCE 6053D ET		HH MISS ADVANCE 6053D ET		BW	+3.1		
HH ADVANCE 8203U ET		HH ADVANCE 8203U ET		WW	+60		
HH MISS ADVANCE 9119W		HH MISS ADVANCE 9119W		YW	+104		
HH ADVANCE 7156E ET		HH ADVANCE 7156E ET		SCR	+1.6		
CL 1 DOMINETTE 7111E		CL 1 DOMINETTE 7111E		MILK	+35		
CL1 DOMINO 5110C		CL1 DOMINO 5110C		REA	+43		
HH MISS ADVANCE 5069C		HH MISS ADVANCE 5069C		MARB	+24		
BIRTH WT	205 WT	NR	365 WT	YR	ADJ REA	ADJ IMF	BMS
96	715	98	1415	107	12.84	2.75	+374
PIGMENT		LEFT EYE 100%		RIGHT EYE 100%		SCROTAL 39	
						CHBS +147	

Look at the length of body, hip, pigment, and eye appeal in this powerful 0011H son. 5186N combines growth, maternal, and carcass into a pretty sexy package.

- ♦ Top 10% on Milk and TEAT and top 20% on YW, CWT, and CHBS
- ♦ Dam has an avg NR of 103.3 and avg YR of 108

5188N		HH ADVANCE 5188N					AHA GE-EPD	
BULL		CALVED - 1/18/2025		REGISTRATION - 44655122			CED	+4.4
CL 1 DOMINO 0186H		HH ADVANCE 7156E ET					BW	+2.2
CL 1 DOMINO 241K	CL 1 DOMINETTE 6162D					WW	+68	
	CL 1 DOMINO 7131E 1ET					YW	+102	
CL 1 DOMINETTE 978G 1ET		HH MISS ADVANCE 9119W					SCR	+1.7
CL 1 DOMINO 1115J 1ET		CL 1 DOMINO 9108G 1ET					MILK	+35
HH MISS ADVANCE 3046L ET	CL 1 DOMINETTE 713E 1ET					REA	+45	
	HH ADVANCE 5148C ET					MARB	+18	
HH MISS ADVANCE 8123F		HH MISS ADVANCE 6043D					BMS	+411
BIRTH WT	205 WT	NR	365 WT	YR	ADJ REA	ADJ IMF	CHBS	+146
85	737	101	1281	97	12.44	3.13		

Goggle eyed, well marked, thick butted 241K son that covers all the bases. Great combination of moderate BW with extra growth, maternal, and carcass quality.

- ♦ Top 20% or higher on WW, Scrotal, Milk, UDDR, TEAT, and CHBS

518N		HH ADVANCE 518N		AHA GE-EPD				
BULL		CALVED - 2/22/2025		REGISTRATION - 44655124				
HH ADVANCE 0159H		HH ADVANCE 7088E		CED	+10.0			
HH ADVANCE 2031K ET		HH MISS ADVANCE 6317D		BW	-0.1			
CL 1 DOMINETTE 4136B		CL 1 DOMINO 215Z		WW	+57			
CL 1 DOMINO 744E		CL 1 DOMINETTE 759T 1ET		YW	+80			
DB LADY ADVANCE IHS 006H		CL 1 DOMINO 5191C 1ET		SCR	+1.9			
HH MISS ADVANCE 8325F ET		CL 1 DOMINETTE 512C		MILK	+24			
		CL 1 DOMINO 5110C		REA	+36			
		HH MISS ADVANCE 2022Z ET		MARB	+41			
BIRTH WT	205 WT	NR	365 WT	YR	ADJ REA	ADJ IMF	BMS	
74	766	105	1367	103	14.27	3.05	+355	
							CHBS	+137

Sure shot heifer bull with outstanding individual performance and scan data. Dam is a beautiful cow with a great udder.

- ♦ Ratioed 111 on REA and 112 on IMF and top 10% on MARB EPD
- ♦ Top 10% on CED, BW and Scrotal EPDs

5190N		HH ADVANCE 5190N		AHA GE-EPD			
BULL		CALVED - 1/18/2025		REGISTRATION - 44655125			
HH ADVANCE 0022H ET		HH ADVANCE 7143E ET		CED	+5.4		
HH ADVANCE 2116K		HH MISS ADVANCE 4287B ET		BW	+0.6		
HH MISS ADVANCE 0001H		CL 1 DOMINO 744E		WW	+70		
CL 1 DOMINO 001H		HH MISS ADVANCE 8006F		YW	+107		
HH MISS ADVANCE 3061L		CL 1 DOMINO 776E 1ET		SCR	+1.5		
HH MISS ADVANCE 8364F ET		CL 1 DOMINETTE 8150F		MILK	+33		
		HH ADVANCE 5019C ET		REA	+53		
		HH MISS ADVANCE 3242A		MARB	+48		
BIRTH WT	205 WT	NR	365 WT	YR	ADJ REA	ADJ IMF	BMS
75	787	108	1366	103	11.34	3.40	+446
PIGMENT		LEFT EYE 75%		RIGHT EYE 100%		SCROTAL	CHBS
						39	+161

Big time curve bending EPDs and look at the carcass EPDs and profit indexes on this well marked, fancy made 2116K son. Breed all your heifers, keep the daughters and watch the steers go get it done in the feedlot and on the rail.

- ♦ Top 10% on WW, CWT, MARB, and CHBS
- ♦ Top 15% on BW, YW, Milk, and BMI\$



5191N		HH ADVANCE 5191N ET		AHA GE-EPD	
BULL	CALVED - 1/18/2025	REGISTRATION - 44655126		CED	+4.7
HH ADVANCE 0159H	HH ADVANCE 7088E	BW	+3.8		
HH ADVANCE 2034K ET	HH MISS ADVANCE 6317D	WW	+49		
HH MISS ADVANCE 8099F ET	HH ADVANCE 6007D ET	YW	+82		
	HH MISS ADVANCE 1022Y ET	SCR	+1.3		
CL 1 DOMINO 420B 1ET	CL 1 DOMINO 215Z	MILK	+31		
HH MISS ADVANCE 8237F	CL 1 DOMINETTE 7157T	REA	+54		
HH MISS ADVANCE 3151A	HH ADVANCE 1044Y ET	MARB	+52		
	HH MISS ADVANCE 0215X ET				
BIRTH WT	205 WT	NR	365 WT	YR	ADJ REA
93	702	ET	1304	ET	12.94
					3.52
BMIS					+372
CHBS					+164
PIGMENT	LEFT EYE 60%	RIGHT EYE 80%	SCROTAL 36	SCHB	

5191N is a cow maker deluxe that also has excellent carcass strength. Dam is a picture perfect 8 year old cow that is one of the best on the ranch.

- ♦ Top 10% on TEAT and CHB\$
- ♦ Top 5% on UDDR and MARB and ratioed 128 on IMF
- ♦ Full brother sells as 5120N and maternal brothers as Lots 5003N, 5235N, and 5236N

5195N		HH ADVANCE 5195N		AHA GE-EPD	
BULL	CALVED - 1/19/2025	REGISTRATION - 44655130		CED	+4.0
HH ADVANCE 0011H ET	HH ADVANCE 8008F	BW	+2.3		
HH ADVANCE 2123K	HH MISS ADVANCE 2178Z	WW	+54		
HH MISS ADVANCE 0012H	CL 1 DOMINO 744E	YW	+82		
	HH MISS ADVANCE 8198F ET	SCR	+1.5		
CL 1 DOMINO 0176H 1ET	CL 1 DOMINO 710E 1ET	MILK	+25		
HH MISS ADVANCE 3254L	CL 1 DOMINETTE 3175A	REA	+34		
HH MISS ADVANCE 0244H	HH ADVANCE 7143E ET	MARB	+24		
	HH MISS ADVANCE 7105E ET				
BIRTH WT	205 WT	NR	365 WT	YR	ADJ REA
88	708	97	1291	98	12.95
					2.47
BMIS					+334
CHBS					+131
PIGMENT	LEFT EYE 100%	RIGHT EYE 100%	SCROTAL 38	SCHB	

Well marked, complete made 2123K son. 5195N is solid across the board.

- ♦ Top 2% on Mature Cow Weight and top 15% on Scrotal
- ♦ Will make moderate framed, functional daughters

5197N		HH ADVANCE 5197N		AHA GE-EPD	
BULL	CALVED - 1/19/2025	REGISTRATION - 44655132		CED	+4.5
HH ADVANCE 0074H ET	CL 1 DOMINO 883F 1ET	BW	+2.5		
HH ADVANCE 2137K ET	HH MISS ADVANCE 1010Y ET	WW	+60		
HH MISS ADVANCE 0234X	HH ADVANCE 7034T ET	YW	+90		
	HH MISS ADVANCE 4012P ET	SCR	+1.2		
L1 DOMINO 12491	L1 DOMINO 09500	MILK	+31		
HH MISS ADVANCE 6133D	L1 DOMINETTE 08442	REA	+55		
HH MISS ADVANCE 4086B ET	HH ADVANCE 1069Y ET	MARB	+19		
	HH MISS ADVANCE 9065W ET				
BIRTH WT	205 WT	NR	365 WT	YR	ADJ REA
94	767	105	1365	103	12.75
					2.25
BMIS					+353
CHBS					+142
PIGMENT	LEFT EYE 40%	RIGHT EYE 80%	SCROTAL 39	SCHB	

Big bodied, long sided, eye appealing bull that would sure fire on a different colored cow. Dam has been a top producer and is very easy doing and functional.

- ♦ Strong EPDs across the board and top 20% on CHB\$

5201N		HH ADVANCE 5201N ET		AHA GE-EPD	
BULL	CALVED - 1/20/2025	REGISTRATION - 44655136		CED	+8.7
HH ADVANCE 0159H	HH ADVANCE 7088E	BW	+2.6		
HH ADVANCE 3037L ET	HH MISS ADVANCE 6317D	WW	+63		
HH MISS ADVANCE 0234X	HH ADVANCE 7034T ET	YW	+101		
	HH MISS ADVANCE 4012P ET	SCR	+1.6		
HH ADVANCE 5148C ET	L1 DOMINO 01498	MILK	+30		
HH MISS ADVANCE 8046F	HH MISS ADVANCE 0232X	REA	+35		
HH MISS ADVANCE 6185D ET	HH ADVANCE 3297A ET	MARB	+35		
	HH MISS ADVANCE 5139R ET				
BIRTH WT	205 WT	NR	365 WT	YR	ADJ REA
97	643	ET	1349	ET	12.47
					2.38
BMIS					+401
CHBS					+134
PIGMENT	LEFT EYE 100%	RIGHT EYE 100%	SCROTAL 40	SCHB	

5201N is an ET bull out of the great 8046F donor. Outstanding EPDs and look at his maternal strength. Eye appeal, muscle, and a pedigree loaded with top donor cows.

- ♦ Gained 4.6 lbs. a day on test
- ♦ Top 5% on UDDR and TEAT
- ♦ Top 15% on CED and top 25% on CHB\$
- ♦ Full brother sells as Lot 5211N

5202N		HH ADVANCE 5202N		AHA GE-EPD	
BULL	CALVED - 1/20/2025	REGISTRATION - 44655137		CED	+6.3
CL 1 DOMINO 9108G 1ET	HH ADVANCE 7156E ET	BW	+2.5		
CL 1 DOMINO 1115J 1ET	CL 1 DOMINETTE 9184W	WW	+60		
CL 1 DOMINETTE 713E 1ET	CL 1 DOMINO 215Z	YW	+92		
	HH MISS ADVANCE 9119W	SCR	+0.2		
CL 1 DOMINO 5110C	CL 1 DOMINO 3100A 1ET	MILK	+33		
HH MISS ADVANCE 8073F	CL 1 DOMINETTE 055X	REA	+44		
HH MISS ADVANCE 5294C	HH ADVANCE 1069Y ET	MARB	+0.9		
	HH MISS ADVANCE 0663X ET				
BIRTH WT	205 WT	NR	365 WT	YR	ADJ REA
93	758	104	1349	102	12.27
					2.62
BMIS					+407
CHBS					+124
PIGMENT	LEFT EYE 100%	RIGHT EYE 80%	SCROTAL 34	SCHB	

5202N is the natural calf out of the 8073F donor cow. This bull should sire exceptional daughters and add performance

- ♦ Top 10% on TEAT, top 15% on Milk, and top 20% on UDDR
- ♦ Maternal brother sells as Lot 5044N

5208N		HH ADVANCE 5208N		AHA GE-EPD	
BULL	CALVED - 1/20/2025	REGISTRATION - 44655143		CED	+12.9
HH ADVANCE 0022H ET	HH ADVANCE 7143E ET	BW	-2.4		
HH ADVANCE 2116K	HH MISS ADVANCE 4287B ET	WW	+49		
HH MISS ADVANCE 0001H	CL 1 DOMINO 744E	YW	+69		
	HH MISS ADVANCE 8006F	SCR	+1.6		
CL 1 DOMINO 1115J 1ET	CL 1 DOMINO 9108G 1ET	MILK	+36		
HH MISS ADVANCE 3057L ET	CL 1 DOMINETTE 713E 1ET	REA	+14		
HH MISS ADVANCE 8123F	HH ADVANCE 5148C ET	MARB	+48		
	HH MISS ADVANCE 6043D				
BIRTH WT	205 WT	NR	365 WT	YR	ADJ REA
72	648	89	1174	89	11.67
					2.61
BMIS					+413
CHBS					+153
PIGMENT	LEFT EYE 50%	RIGHT EYE 50%	SCROTAL 37	SCHB	

Look at the CED and BW EPDs on this sure shot heifer bull. He will also add maternal strength and carcass quality.

- ♦ #1 bull in the sale on CED and BW EPDs and top 3% of breed
- ♦ Top 10% on Milk and MARB and top 15% on CHB\$





5211N

5210N		HH ADVANCE 5210N		AHA GE-EPD	
BULL		CALVED - 1/21/2025		REGISTRATION - 44655145	
HH ADVANCE 0022H ET		HH ADVANCE 7143E ET		CED	+8.6
HH ADVANCE 2116K		HH MISS ADVANCE 4287B ET		BW	-1.2
HH MISS ADVANCE 0001H		CL 1 DOMINO 744E		WW	+58
		HH MISS ADVANCE 8006F		YW	+77
HH ADVANCE 0044H ET		CL 1 DOMINO 7131E 1ET		SCR	+1.4
HH MISS ADVANCE 3020L ET		HH MISS ADVANCE 5334C		MILK	+30
CL 1 DOMINETTE 4136B		CL 1 DOMINO 215Z		REA	+1.0
		CL 1 DOMINETTE 759T 1ET		MARB	+37
BIRTH WT	205 WT	NR	365 WT	YR	ADJ REA
76	771	105	1336	101	12.18
					3.07
PIGMENT		LEFT EYE 100%		RIGHT EYE 100%	
				SCROTAL 39	
				SCHB	

Here is another sure shot heifer bull out of 2116K and a fantastic 0159H daughter. Look at the individual performance and scan data this goggle eyed, stout made, well marked bull posted.

- ♦ Top 4% on BW, top 10% on MARB, and top 15% on CED
- ♦ Maternal granddam is the 4136B Cooper donor that was the leadoff female in their 2020 Female Sale

5211N		HH ADVANCE 5211N ET				AHA GE-EPD	
BULL		CALVED - 1/21/2025		REGISTRATION - 44655146			
HH ADVANCE 0159H		HH ADVANCE 7088E		CED	+5.8		
HH MISS ADVANCE 6317D		HH MISS ADVANCE 6317D		BW	+4.1		
HH ADVANCE 7034T ET		HH ADVANCE 7034T ET		WW	+72		
HH MISS ADVANCE 4012P ET		HH MISS ADVANCE 4012P ET		YW	+113		
L1 DOMINO 01498		L1 DOMINO 01498		SCR	+1.1		
HH MISS ADVANCE 0232X		HH MISS ADVANCE 0232X		MILK	+32		
HH ADVANCE 3297A ET		HH ADVANCE 3297A ET		REA	+75		
HH MISS ADVANCE 5139R ET		HH MISS ADVANCE 5139R ET		MARB	+24		
BIRTH WT	205 WT	NR	365 WT	YR	ADJ REA	ADJ IMF	
98	788	ET	1390	ET	14.38	2.92	
PIGMENT		LEFT EYE 90%		RIGHT EYE 100%		SCROTAL 35	
						SCHB	

### ELITE HERD BULL PROSPECT

The 8046F donor strikes again! 5211N is an eye catcher deluxe with exceptional EPDs, scan data, and the body and type that will stop you in your tracks. Here is a bull that checks all the boxes for the demands of todays beef industry.

- ♦ Top 4% on WW, top 10% on YW and TEAT, top 20% on Milk, UDDR, REA, CHBS and BMIS
- ♦ 9 maternal brothers have sold for an average of \$50,000
- ♦ Full brother sells as Lots 5201N and 5227N



5212N		HH ADVANCE 5212N		AHA GE-EPD				
BULL		CALVED - 1/21/2025		REGISTRATION - 44667874				
HH ADVANCE 0159H		HH ADVANCE 7088E		CED	+10.8			
HH ADVANCE 3004L		HH MISS ADVANCE 6317D		BW	+0.1			
HH MISS ADVANCE 0024H ET		HH ADVANCE 8008F		WW	+50			
		HH MISS ADVANCE 7210E		YW	+81			
CL 1 DOMINO 0186H		HH ADVANCE 7156E ET		SCR	+1.1			
CHURCHILL LADY 3201L		CL 1 DOMINETTE 6162D		MILK	+34			
CHURCHILL LADY 0283H ET		CL 1 DOMINO 6128D 1ET		REA	+32			
		HH MISS ADVANCE 4227B		MARB	+48			
BIRTH WT	205 WT	NR	365 WT	YR	ADJ REA	ADJ IMF	BMIS	+404
70	694	95	1235	93	12.18	2.56	CHBS	+155
PIGMENT LEFT EYE 100%		RIGHT EYE 100%		SCROTAL 37		SCHB		

Top notch heifer bull with extra carcass quality. 5212N is well marked, clean made, and out of a nice 0186H daughter.

- ♦ Top 10% on CED and BW EPDs and 70 lb BW
- ♦ Top 5% on MARB and CHBS

5217N		HH ADVANCE 5217N		AHA GE-EPD				
BULL		CALVED - 1/21/2025		REGISTRATION - 44655151				
HH ADVANCE 1045L		HH ADVANCE 932J 1ET		CED	+4.2			
HH ADVANCE 1128J ET		HH MS ADV 898H 1ET		BW	+0.1			
HH MISS ADVANCE 6169D		HH ADVANCE 221 ET		WW	+52			
		HH MISS ADVANCE 2077Z		YW	+81			
HH ADVANCE 6212D ET		HH ADVANCE 4082B ET		SCR	+0.9			
HH MISS ADVANCE 9212G		HH MISS ADVANCE 7003T		MILK	+27			
HH MISS ADVANCE 7248E		CL 1 DOMINO 420B 1ET		REA	+44			
		HH MISS ADVANCE 4006B ET		MARB	+45			
BIRTH WT	205 WT	NR	365 WT	YR	ADJ REA	ADJ IMF	BMIS	+348
90	706	96	1233	93	11.88	2.87	CHBS	+154
PIGMENT LEFT EYE 35%		RIGHT EYE 35%		SCROTAL 37		SCHB		

Moderate BW bull with extra carcass. 5217N is dep ribbed, easy doing, and well marked.

- ♦ Top 5% on BW, top 10% on MARB, and top 15% on CHBS

5213N		HH ADVANCE 5213N		AHA GE-EPD				
BULL		CALVED - 1/21/2025		REGISTRATION - 44655147				
HH ADVANCE 8008F		HH ADVANCE 3006A		CED	-4.8			
HH ADVANCE 0011H ET		HH MISS ADVANCE 6053D ET		BW	+6.4			
HH MISS ADVANCE 2178Z		HH ADVANCE 8203U ET		WW	+70			
		HH MISS ADVANCE 9119W		YW	+115			
HH ADVANCE 3297A ET		CL 1 DOMINO 091X		SCR	+1.0			
HH MISS ADVANCE 9215G ET		HH MISS ADVANCE 9228W		MILK	+27			
HH MISS ADVANCE 1072Y ET		HH ADVANCE 4055P		REA	+27			
		HH MISS ADVANCE 7003T		MARB	+32			
BIRTH WT	205 WT	NR	365 WT	YR	ADJ REA	ADJ IMF	BMIS	+297
105	779	106	1409	107	13.58	2.71	CHBS	+138
PIGMENT LEFT EYE 100%		RIGHT EYE 100%		SCROTAL 38		SCHB		

Extra bone, volume, and overall substance in this powerhouse 0011H son. There is a little more BW EPD here but 5213N is made right up through the front end to still have calving ease.

- ♦ Top 10% on WW and YW and top 15% on MARB EPDs
- ♦ Dam is a no miss producer that always weans a top calf

5219N		HH ADVANCE 5219N		AHA GE-EPD				
BULL		CALVED - 1/22/2025		REGISTRATION - 44655153				
HH ADVANCE 0159H		HH ADVANCE 7088E		CED	+4.6			
HH ADVANCE 2034K ET		HH MISS ADVANCE 6317D		BW	+3.7			
HH MISS ADVANCE 8099F ET		HH ADVANCE 6007D ET		WW	+52			
		HH MISS ADVANCE 1072Y ET		YW	+79			
HH ADVANCE 3297A ET		CL 1 DOMINO 091X		SCR	+1.5			
HH MISS ADVANCE 8203F		HH MISS ADVANCE 9228W		MILK	+31			
HH MISS ADVANCE 4011B ET		HH ADVANCE 1098Y		REA	+43			
		HH MISS ADVANCE 0121X		MARB	+32			
BIRTH WT	205 WT	NR	365 WT	YR	ADJ REA	ADJ IMF	BMIS	+297
94	704	96	1276	97	12.60	3.13	CHBS	+132
PIGMENT LEFT EYE 100%		RIGHT EYE 100%		SCROTAL 39		SCHB		

Here is another well marked, nice made 2034K son that I really like. Dam is a solid producer with a great udder and never misses.

- ♦ Ratioed 115 on IMF and top 15% on MARB EPD

5215N		HH ADVANCE 5215N		AHA GE-EPD				
BULL		CALVED - 1/21/2025		REGISTRATION - 44655149				
CL 1 DOMINO 9108G 1ET		HH ADVANCE 7156E ET		CED	+11.0			
CL 1 DOMINO 1115J 1ET	CL 1 DOMINETTE 9184W		BW	-1.0				
	CL 1 DOMINO 215Z		WW	+58				
CL 1 DOMINETTE 713E 1ET	HH MISS ADVANCE 9119W		YW	+81				
CL 1 DOMINO 744E		CL 1 DOMINO 5191C 1ET	SCR	+0.6				
HH MISS ADVANCE 0236H	CL 1 DOMINETTE 512C		MILK	+29				
	CL 1 DOMINO 4150B		REA	+37				
HH MISS ADVANCE 8289F	HH MISS ADVANCE 6195D		MARB	+25				
BIRTH WT	205 WT	NR	365 WT	YR	ADJ REA	ADJ IMF	BMIS	+341
74	675	92	1209	91	13.78	2.49	CHBS	+134
PIGMENT LEFT EYE 70%		RIGHT EYE 100%		SCROTAL 33		SCHB		

Low birthweight, high calving ease heifer bull out of a powerful donor cow. Extra body and functionality in this high maternal mating.

- ♦ Top 4% on BW, top 10% on CED, and top 15% on MARB EPDs



HH MISS ADVANCE 0236H

Dam of Lot 5215N





5224N		HH ADVANCE 5224N					AHA GE-EPD		
BULL		CALVED - 1/22/2025		REGISTRATION - 44655157				CED	+5.4
HH ADVANCE 1045L		HH ADVANCE 932J 1ET						BW	+2.6
HH ADVANCE 1128J ET		HH MS ADV 898H 1ET						WW	+66
HH MISS ADVANCE 6169D		HH ADVANCE 221ET						YW	+99
		HH MISS ADVANCE 2077Z						SCR	+1.1
CL 1 DOMINO 744E		CL 1 DOMINO 5191C 1ET						MILK	+29
HH MISS ADVANCE 9327G		CL 1 DOMINETTE 512C						REA	+ .70
HH MISS ADVANCE 7347E		HH ADVANCE 5148C ET						MARB	+ .23
		HH MISS ADVANCE 5401C						BMS	+473
BIRTH WT	205 WT	NR	365 WT	YR	ADJ REA	ADJ IMF	CHBS	+147	
96	773	106	1348	102	13.10	2.47			
PIGMENT		LEFT EYE 100%		RIGHT EYE 80%		SCROTAL 36		SCHB	

5224N is another 1128J son that will add value to any operation. He has the look, body type, EPDs, pigment, and cow family all stacked together in a great package.

- ♦ Top 10% on TEAT and BMI\$ and top 15% on WW and CHBS
- ♦ Dam is backed by 4 generations of donor cows



5229N		HH ADVANCE 5229N					AHA GE-EPD		
BULL		CALVED - 1/23/2025		REGISTRATION - 44655161					
CL 1 DOMINO 1176J 1ET		HH ADVANCE 8392F ET					CED	+8.0	
CL 1 DOMINO 3262L	CL 1 DOMINETTE 0203H		CL 1 DOMINETTE 6162D					BW	+2.2
	HH ADVANCE 1259J		HH ADVANCE 7156E ET					WW	+62
	HH MISS ADVANCE 3152L		CL 1 DOMINETTE 719E 1ET					YW	+108
HH MISS ADVANCE 1255J		CL 1 DOMINO 744E					SCR	+1.7	
		HH MISS ADVANCE 7032E					MILK	+23	
		HH DOMINO 9515 ET					REA	+0.01	
		HH MISS ADVANCE 8247F					MARB	+0.29	
BIRTH WT	205 WT	NR	365 WT	YR	ADJ REA	ADJ IMF	BMI\$	+202	
86	762	104	1370	104	12.01	2.97	CHBS	+108	
PIGMENT		LEFT EYE 100%		RIGHT EYE 100%		SCROTAL 38			

Dark colored, long bodied, fancy fronted, and boy does he have freckles on his face. He is fancy and you will find him in the pen. Excellent EPD profile also.

- ♦ Top 5% on Scrotal and top 15% on CED, YW and MARB EPDs

5227N		HH ADVANCE 5227N ET					AHA GE-EPD		
BULL		CALVED - 1/23/2025		REGISTRATION - 44655160				CED	+6.3
HH ADVANCE 0159H		HH ADVANCE 7088E						BW	+3.2
HH ADVANCE 3037L ET		HH MISS ADVANCE 6317D						WW	+69
HH MISS ADVANCE 0234X		HH ADVANCE 7034T ET						YW	+107
		HH MISS ADVANCE 4012P ET						SCR	+1.4
HH ADVANCE 5148C ET		L1 DOMINO 01498						MILK	+33
HH MISS ADVANCE 8046F		HH MISS ADVANCE 0232X						REA	+43
HH MISS ADVANCE 6185D ET		HH ADVANCE 3297A ET						MARB	+42
		HH MISS ADVANCE 5139R ET							
BIRTH WT	205 WT	NR	365 WT	YR	ADJ REA	ADJ IMF	BMS	+419	
100	748	ET	1328	ET	12.41	2.62	CHBS	+146	
PIGMENT		LEFT EYE 100%		RIGHT EYE 100%		SCROTAL 40		SCHB	

Goggle eyed, extra fancy ET bull out of the 8046F donor and 3037L.

5227N combines a lot of great traits and EPDs with a powerful phenotype. Go look him up!

- ♦ Top 5% MARB, top 10% WW and TEAT, top 15% YW, Scrotal, Milk, and CHBS, and top 25% BMI\$
- ♦ Maternal brother to our 0043H and 4005M herd sires
- ♦ Full brother sell as Lots 5201N and 5211N

5230N		HH ADVANCE 5230N					AHA GE-EPD			
BULL		CALVED - 1/23/2025		REGISTRATION - 44655162				CED	+7.7	
CL 1 DOMINO 9108G 1ET		HH ADVANCE 7156E ET				BW				+2.9
CL 1 DOMINO 1115J 1ET		CL 1 DOMINETTE 9184W				WW				+61
CL 1 DOMINETTE 713E 1ET		CL 1 DOMINO 215Z				YW				+90
HH ADVANCE 6007D ET		HH MISS ADVANCE 9119W				SCR				+0.9
CL 1 DOMINO 420B 1ET		HH MISS ADVANCE 6033S ET				MILK				+31
HH MISS ADVANCE 9043G ET		HH ADVANCE 8203U ET				REA				+.22
HH MISS ADVANCE 2077Z		HH MISS ADVANCE 9065W ET				MARB				+.17
BIRTH WT	205 WT	NR	365 WT	YR	ADJ REA	ADJ IMF	BMI\$	+392		
94	690	94	1288	97	13.51	2.17	CHBS	+134		
PIGMENT		LEFT EYE 100%		RIGHT EYE 100%		SCROTAL 38		SCHB		

Deep bodied, stylish bull that will put a set of daughters out that will knock your eye balls out. This pedigree is loaded with top females with great udders and the EPDs back it up.

- ♦ Top 3% on TEAT and top 20% on UDDR
- ♦ Dam is a full sister to the 9073G sire that we used in our herd





5231N		HH ADVANCE 5231N		AHA GE-EPD				
BULL		CALVED - 1/23/2025		REGISTRATION - 44655163				
HH ADVANCE 0159H		HH ADVANCE 7088E		CED	+1.8			
HH ADVANCE 3037L ET		HH MISS ADVANCE 6317D		BW	+4.9			
HH MISS ADVANCE 0234X		HH ADVANCE 7034T ET		WW	+72			
		HH MISS ADVANCE 4012P ET		YW	+109			
HH ADVANCE 0124H ET		HH ADVANCE 7143E ET		SCR	+1.2			
HH MISS ADVANCE 2160K		L1 DOMINETTE 06486		MILK	+30			
FS MISS ADVANCE 0003H		HH ADVANCE 6006D ET		REA	+68			
		HH MISS ADVANCE 2218Z ET		MARB	+35			
BIRTH WT	205 WT	NR	365 WT	YR	ADJ REA	ADJ IMF	BMS	+454
92	724	99	1351	102	13.81	2.33	CHBS	+169
PIGMENT		LEFT EYE 100%	RIGHT EYE 100%	SCROTAL 37		SCHB		

Stout made, extra fancy 3037L son that is as red as you can make one. He has big time figures to back it up also. Lots to like in this package.

- ♦ Top 5% and WW and top 10% on TEAT, MARB, and CHBS
- ♦ Top 15% on YW, UDDR, and BMS



5234N		HH ADVANCE 5234N ET				AHA GE-EPD			
BULL		CALVED - 1/23/2025		REGISTRATION - 44655166		CED	+4.8		
CL 1 DOMINO 1176J 1ET		HH ADVANCE 8392F ET				BW	+1.6		
CL 1 DOMINO 3262L	CL 1 DOMINETTE 6162D				WW		+57		
	HH ADVANCE 7156E ET				YW		+90		
CL 1 DOMINETTE 0203H		CL 1 DOMINETTE 719E 1ET				SCR	+1.4		
CL 1 DOMINO 1131Y 1ET		CL 1 DOMINO 955W				MILK	+33		
HH MISS ADVANCE 4287B ET	CL 1 DOMINETTE 615S				REA		+75		
	HH ADVANCE 8050U ET				MARB		+28		
HH MISS ADVANCE 1263Y ET		HH MISS ADVANCE 5139R ET				BMS	+332		
BIRTH WT		205 WT	NR	365 WT	YR	ADJ REA	ADJ IMF	CHBS	+143
98		778	ET	1409	ET	13.91	3.10		
PIGMENT		LEFT EYE 100%		RIGHT EYE 100%		SCROTAL 40		SCHB	

### TOP SHELF HERD BULL PROSPECT

5234N is an absolute stud that gets better every day. He looks fantastic on the stand and moves out like a cat. This pedigree combines a ton of elite donor cows. Great all around combination. Here is a breeding bull that should do great things.

- ♦ Ratioed 104 on REA and 112 on IMF and top 20% on REA, MARB, and CHBS
- ♦ Top 15% on Milk and top 20% on UDDR
- ♦ Maternal brother to the 0022H herd sire and also to the Lot 5007N bull
- ♦ Full brother sells as lot 5185N
- ♦ Retaining a 1/4 in herd semen interest.



5235N and 5236N are twins out of the 8237F donor cow.  
Look at the carcass and maternal EPDs on these two.  
Buy them both and make a great set of  
females and steers that will do it all.  
Both rank high on TEAT, UDDR, and CHB\$

5235N		HH ADVANCE 5235N		AHA GE-EPD				
BULL	CALVED - 1/24/2025	REGISTRATION - 44655167		CED	+6.3			
HH ADVANCE 0074H ET	CL 1 DOMINO 883F 1ET	BW	+3.5	BW	+2.4			
HH ADVANCE 2137K ET	HH MISS ADVANCE 1010Y ET	WW	+59	WW	+61			
HH MISS ADVANCE 0234X	HH ADVANCE 7034T ET	YW	+95	YW	+108			
	HH MISS ADVANCE 4012P ET	SCR	+1.3	SCR	+1.5			
CL 1 DOMINO 420B 1ET	CL 1 DOMINO 215Z	MILK	+30	MILK	+26			
HH MISS ADVANCE 8237F	CL 1 DOMINETTE 7157T	REA	+4.8	REA	+3.8			
HH MISS ADVANCE 3151A	HH ADVANCE 1044Y ET	MARB	+3.8	MARB	+2.8			
	HH MISS ADVANCE 0215X ET	BMIS	+370	BMIS	+382			
BIRTH WT	205 WT	NR	365 WT	YR	ADJ REA	ADJ IMF	CHBS	+159
70	674	101	1294	103	12.73	2.95		
PIGMENT LEFT EYE 85%		RIGHT EYE 90%		SCROTAL 38		SCHB		

5236N

HH ADVANCE 5236N

AHA

GE-EPD

BULL

CALVED - 1/24/2025

REGISTRATION - 44655168

SIRE: HH ADVANCE 2137K ET

DAM: HH MISS ADVANCE 8237F

CED	BW	WW	YW	SCR	MILK	REA	MARB	BMIS	CHBS
-0.4	+4.5	+65	+100	+1.5	+31	+61	+27	+387	+157
BIRTH WT	205 WT	NR	365 WT	YR	ADJ REA	ADJ IMF			
75	669	101	1262	100	13.73	2.84			
PIGMENT LEFT EYE 40%		RIGHT EYE 40%		SCROTAL 38					

SCHB

5249N		HH ADVANCE 5249N		AHA GE-EPD				
BULL		CALVED - 1/27/2025		REGISTRATION - 44655179				
HH ADVANCE 0159H		HH ADVANCE 7088E		CED	+1.6			
HH ADVANCE 3037L ET		HH MISS ADVANCE 6317D		BW	+4.8			
HH MISS ADVANCE 0234X		HH ADVANCE 7034T ET		WW	+62			
		HH MISS ADVANCE 4012P ET		YW	+94			
HH ADVANCE 7193E ET		CL1 DOMINO 5110C		SCR	+0.7			
FS MISS ADVANCE 1143J		HH MISS ADVANCE 6033S ET		MILK	+33			
FS MISS ADVANCE 8026F		HH ADVANCE 6250D ET		REA	+5.2			
		HH MISS ADVANCE 2218Z ET		MARB	+2.6			
BIRTH WT	205 WT	NR	365 WT	YR	ADJ REA	ADJ IMF	BMIS	+470
98	750	103	1340	101	13.47	2.18	CHBS	+151
PIGMENT LEFT EYE 100%		RIGHT EYE 100%		SCROTAL 35		SCHB		

5249N is another 3037L son with strong performance, muscle expression, and loads of pigment. Check out his profit indexes!

♦ Top 10% on BMI\$ and top 15% on CHB\$

5250N		HH ADVANCE 5250N		AHA GE-EPD				
BULL		CALVED - 1/27/2025		REGISTRATION - 44655180				
CL 1 DOMINO 1176J 1ET		HH ADVANCE 8392F ET		CED	+4.5			
CL 1 DOMINO 3262L	CL 1 DOMINETTE 6162D		BW	+2.4				
	HH ADVANCE 7156E ET		WW	+61				
CL 1 DOMINETTE 0203H	CL 1 DOMINETTE 719E 1ET		YW	+108				
HH ADVANCE 0022H ET	HH ADVANCE 7143E ET		SCR	+1.5				
HH MISS ADVANCE 3214L	HH MISS ADVANCE 4287B ET		MILK	+26				
	CL 1 DOMINO 7131E 1ET		REA	+38				
HH MISS ADVANCE 1042J ET	HH MISS ADVANCE 8065F ET		MARB	+28				
BIRTH WT	205 WT	NR	365 WT	YR	ADJ REA	ADJ IMF	BMIS	+382
89	733	100	1399	106	12.17	2.04	CHBS	+140

Curve bender out of 3262L that is long spined, well marked, and out of a great young cow.

♦ Top 15% on YW and Scrotal and top 20% on MARB and CHB\$

5251N		HH ADVANCE 5251N		AHA GE-EPD				
BULL		CALVED - 1/27/2025		REGISTRATION - 44655181				
CL 1 DOMINO 9108G 1ET		HH ADVANCE 7156E ET		CED	+4.6			
CL 1 DOMINO 1115J 1ET	CL 1 DOMINETTE 9184W		BW	+1.5				
	CL 1 DOMINO 215Z		WW	+63				
CL 1 DOMINETTE 713E 1ET		HH MISS ADVANCE 9119W	YW	+93				
HH ADVANCE 8008F		HH ADVANCE 3006A	SCR	+1.0				
HH MISS ADVANCE 1132J	HH MISS ADVANCE 6053D ET		MILK	+24				
	HH ADVANCE 6092D ET		REA	+4.0				
HH MISS ADVANCE 9129G ET		HH MISS ADVANCE 2182Z	MARB	+0.2				
BIRTH WT	205 WT	NR	365 WT	YR	ADJ REA	ADJ IMF	BMIS	+348
90	715	98	1314	99	11.27	2.35	CHBS	+117
PIGMENT LEFT EYE 80%		RIGHT EYE 100%		SCROTAL 39		SCHB		

Moderate BW, balanced trait bull that is very complete. Dam has been a great producer for us and never misses.

♦ Top 20% on UDDR and top 25% on BW, WW, and TEAT EPDs

5253N		HH ADVANCE 5253N		AHA GE-EPD				
BULL		CALVED - 1/27/2025		REGISTRATION - 44655183				
HH ADVANCE 0022H ET		HH ADVANCE 7143E ET		CED	+0.5			
HH MISS ADVANCE 4287B ET		HH MISS ADVANCE 4287B ET		BW	+1.2			
HH ADVANCE 2116K		CL 1 DOMINO 744E		WW	+60			
HH MISS ADVANCE 0001H		HH MISS ADVANCE 8006F		YW	+88			
HH ADVANCE 7193E ET		CL 1 DOMINO 5110C		SCR	+0.9			
HH MISS ADVANCE 6033S ET		HH MISS ADVANCE 6033S ET		MILK	+28			
HH ADVANCE 5345C		HH ADVANCE 5345C		REA	+2.4			
HH MISS ADVANCE 546C		HH MISS ADVANCE 546C		MARB	+2.5			
BIRTH WT	205 WT	NR	365 WT	YR	ADJ REA	ADJ IMF	BMIS	+366
85	748	102	1286	97	11.17	2.51	CHBS	+124
PIGMENT LEFT EYE 100%		RIGHT EYE 100%		SCROTAL 37		SCHB		

Moderate framed, well marked, and deep sided 2116K son with a very moderate BW EPD



**5259N****HH ADVANCE 5259N****AHA**  
**GE-EPD**

BULL	CALVED - 1/28/2025	REGISTRATION - 44655189
HH ADVANCE 0159H	HH ADVANCE 7088E	
<b>HH ADVANCE 2034K ET</b>	HH MISS ADVANCE 6317D	
HH MISS ADVANCE 8099F ET	HH ADVANCE 6007D ET	
	HH MISS ADVANCE 1072Y ET	
HH ADVANCE 6186D ET	HH ADVANCE 3006A	
<b>HH MISS ADVANCE 9045G ET</b>	HH MISS ADVANCE 5139R ET	
HH MISS ADVANCE 4021B	HH ADVANCE 0132X	
	HH MISS ADVANCE 2178Z	

BIRTH WT	205 WT	NR	365 WT	YR	ADJ REA	ADJ IMF	BMIS
93	701	96	1241	94	13.29	2.12	+107

PIGMENT LEFT EYE 100% RIGHT EYE 100% SCROTAL 37

Solid all around bull that would make a nice set of baldies. Dam is a maternal sister to our 7088E sire.

**5256N****HH ADVANCE 5256N****AHA**  
**GE-EPD**

BULL	CALVED - 1/28/2025	REGISTRATION - 44655186
HH ADVANCE 0159H	HH ADVANCE 7088E	
<b>HH ADVANCE 2034K ET</b>	HH MISS ADVANCE 6317D	
HH MISS ADVANCE 8099F ET	HH ADVANCE 6007D ET	
	HH MISS ADVANCE 1072Y ET	
HH ADVANCE 5345C	HH ADVANCE 3297A ET	
<b>HH MISS ADVANCE 8087F</b>	HH MISS ADVANCE 3235A	
HH MISS ADVANCE 6001D ET	CL 1 DOMINO 1131Y 1ET	
	HH MISS ADVANCE 1175Y ET	

BIRTH WT	205 WT	NR	365 WT	YR	ADJ REA	ADJ IMF	BMIS
95	742	101	1402	106	14.69	1.78	+132

PIGMENT LEFT EYE 100% RIGHT EYE 100% SCROTAL 37

2034K son that casts a big shadow. Extra rib and length of hip in this attractive, well marked bull. He is loaded with red meat and has outstanding individual performance data.

- ♦ Top 15% on Milk and dam is a beautiful uddered 8 year old cow with extra rib shape and femininity
- ♦ Ratioed 114 on REA

**5260N****HH ADVANCE 5260N****AHA**  
**GE-EPD**

BULL	CALVED - 1/28/2025	REGISTRATION - 44655190
CL 1 DOMINO 9108G 1ET	HH ADVANCE 7156E ET	
<b>CL 1 DOMINO 1115J 1ET</b>	CL 1 DOMINETTE 9184W	
CL 1 DOMINETTE 713E 1ET	CL 1 DOMINO 215Z	
	HH MISS ADVANCE 9119W	
FS ADVANCE 9001G	HH ADVANCE 7202E	
<b>HH MISS ADVANCE 1140J</b>	FS MISS ADVANCE 7011E	
HH MISS ADVANCE 9091G	HH ADVANCE 7076E ET	
	HH MISS ADVANCE 6185D ET	

BIRTH WT	205 WT	NR	365 WT	YR	ADJ REA	ADJ IMF	BMIS
95	753	103	1373	104	12.09	2.38	+122

PIGMENT LEFT EYE 90% RIGHT EYE 100% SCROTAL 37

Here is a bull that will add pounds to a calf crop. Check out his WW and YW EPDs.

- ♦ #3 bull in the sale on YW EPD and top 5% of breed
- ♦ Top 10% on WW EPD

**5257N****HH ADVANCE 5257N****AHA**  
**GE-EPD**

BULL	CALVED - 1/28/2025	REGISTRATION - 44655187
HH ADVANCE 0074H ET	CL 1 DOMINO 883F 1ET	
<b>HH ADVANCE 2137K ET</b>	HH MISS ADVANCE 1010Y ET	
HH MISS ADVANCE 0234X	HH ADVANCE 7034T ET	
	HH MISS ADVANCE 4012P ET	
HH ADVANCE 3006A	HH ADVANCE 0002X	
<b>HH MISS ADVANCE 6043D</b>	HH MISS ADVANCE 1142Y	
HH MISS ADVANCE 4021B	HH ADVANCE 0132X	
	HH MISS ADVANCE 2178Z	

BIRTH WT	205 WT	NR	365 WT	YR	ADJ REA	ADJ IMF	BMIS
90	680	93	1248	94	13.29	2.37	+142

PIGMENT LEFT EYE 100% RIGHT EYE 100% SCROTAL 36

Goggle eyed bull out of a solid producing 10 year old cow. Lots of longevity and top females stacked in this bulls pedigree.

**KA-CHING.**

MORE POUNDS. MORE CALVES. MORE PROFIT.

Hereford bulls increase net profit by \$51 per cow per year.

That's \$20,000 in additional revenue for a typical 400-cow outfit, thanks to increased fertility and herd size.

Herefords are also the efficiency experts, proven to add value to calves in the feedyard — \$30 per head in profitability.

That's real money and real results.

COME HOME TO HEREFORD.



**HEREFORD**  
ASSOCIATION  
Hereford.org | 816-842-3757





5262N		HH ADVANCE 5262N ET		AHA GE-EPD				
BULL		CALVED - 1/29/2025		REGISTRATION - 44655192				
HH ADVANCE 0074H ET		CL 1 DOMINO 883F 1ET		CED	+0.0			
HH ADVANCE 2137K ET		HH MISS ADVANCE 1010Y ET		BW	+3.5			
HH MISS ADVANCE 0234X		HH ADVANCE 7034T ET		WW	+64			
		HH MISS ADVANCE 4012P ET		YW	+95			
CL 1 DOMINO 917G		HH ADVANCE 7156E ET		SCR	+1.3			
HH MISS ADVANCE 1121J ET		CL 1 DOMINETTE 7111E		MILK	+20			
HH MISS ADVANCE 2022Z ET		HH ADVANCE 9144W		REA	+65			
		HH MISS ADVANCE 7003T		MARB	+14			
BIRTH WT	205 WT	NR	365 WT	YR	ADJ REA	ADJ IMF	BMIS	+323
95	797	ET	1434	ET	14.00	1.79	CHBS	+132
PIGMENT		LEFT EYE 20%		RIGHT EYE 0%		SCROTAL 37		SCHB

One of the top bulls in the sale on TEAT and UDDR EPDs and he is extra fancy. This bull has the look of siring a dynamite set of daughters and his pedigree is loaded with top cows.

- ♦ Top 5% on UDDR and top 10% on TEAT
- ♦ Dam is the 6th generation of donor cows in this cow family

5263N

HH ADVANCE 5263N

AHA  
GE-EPD

BULL

CALVED - 1/28/2025

REGISTRATION - 44655193

HH ADVANCE 0159H

HH ADVANCE 7088E

HH ADVANCE 2031K ET

HH MISS ADVANCE 6317D

CL 1 DOMINETTE 4136B

CL 1 DOMINO 215Z

CL 1 DOMINETTE 759T 1ET

HH ADVANCE 1013Y ET

HH MISS ADVANCE 0121X

HH ADVANCE 4075B ET

HH MISS ADVANCE 8363F ET

HH MISS ADVANCE 3294A ET

CL 1 DOMINO 105Y

MONTANA MISS 753T

CED

BW

WW

YW

SCR

MILK

REA

MARB

BMIS

CHBS

+10.1

-1.4

+41

+58

+1.2

+30

+40

+31

+346

+139

BIRTH WT

205 WT

NR

365 WT

YR

ADJ REA

ADJ IMF

70

659

90

1202

91

13.79

2.20

PIGMENT

LEFT EYE

100%

RIGHT EYE

100%

SCROTAL

40

SCHB

Moderate framed, big topped, sure shot heifer bull out of 2031K. You won't miss any basketball games if you breed to this bull.

✦

Top 10% on CED and top 4% on BW EPD

Moderate framed, big topped, sure shot heifer bull out of 2031K. You won't miss any basketball games if you breed to this bull.

- ♦ Top 10% on CED and top 4% on BW EPD

5264N		HH ADVANCE 5264N ET		AHA GE-EPD				
BULL	CALVED - 1/29/2025	REGISTRATION - 44655194		CED	+0.4			
HH ADVANCE 0159H	HH ADVANCE 7088E	HH ADVANCE 3037L ET	HH MISS ADVANCE 6317D	BW	+4.9			
HH MISS ADVANCE 0234X	HH ADVANCE 7034T ET		HH MISS ADVANCE 4012P ET	WW	+59			
CL 1 DOMINO 710E 1ET	CL 1 DOMINO 215Z	CL 1 DOMINETTE 0132H 1ET	HH MISS ADVANCE 9119W	YW	+89			
CL 1 DOMINETTE 9184W	CL 1 DOMINO 461P 1ET		L1 DOMINETTE 520	SCR	+0.8			
				MILK	+35			
				REA	+55			
				MARB	+35			
BIRTH WT	205 WT	NR	365 WT	YR	ADJ REA	ADJ IMF	BMIS	+478
92	792	ET	1439	ET	13.80	3.30	CHBS	+146
PIGMENT LEFT EYE 100%		RIGHT EYE 100%		SCROTAL 39		SCHB		

Don't overlook this bull while you're getting distracted looking at his full brother 5265N. Talk about a couple bulls that weigh like a brick, are well marked, and scanned their eyeballs out.

- ♦ Ratioed 104 on REA and 124 on IMF
- ♦ Top 5% on UDDR and TEAT and top 10% on Milk, MARB, and CHBS
- ♦ Maternal brothers sell as Lots 5029N and 5034N



World Hereford Tour 2025





5265N

**5265N****HH ADVANCE 5265N ET****AHA  
GE-EPD**

BULL CALVED - 1/29/2025 REGISTRATION - 44655195

HH ADVANCE 0159H  
**HH ADVANCE 3037L ET**  
 HH MISS ADVANCE 0234X

CL 1 DOMINO 710E 1ET  
**CL 1 DOMINETTE 0132H 1ET**  
 CL 1 DOMINETTE 9184W

HH ADVANCE 7088E  
 HH MISS ADVANCE 6317D  
 HH ADVANCE 7034T ET  
 HH MISS ADVANCE 4012P ET  
 CL 1 DOMINO 215Z  
 HH MISS ADVANCE 9119W  
 CL 1 DOMINO 461P 1ET  
 L1 DOMINETTE 520

**CED** +3.5  
**BW** +5.2  
**WW** +66  
**YW** +105  
**SCR** +1.0  
**MILK** +37  
**REA** +.61  
**MARB** +.35  
**BMI\$** +536  
**CHBS** +164

BIRTH WT	205 WT	NR	365 WT	YR	ADJ REA	ADJ IMF	BMI\$	CHBS
95	828	ET	1505	ET	13.10	3.38	+536	+164

PIGMENT LEFT EYE 100% RIGHT EYE 100% SCROTAL 37

**PREMIER HERD BULL PROSPECT**

Here is a bull you could write a footnote on until you got tired of it. So to condense it let's just call him an all around stud. This bull will stop you in your tracks and he has all the bells and whistles. We sure wish we had gotten a full sister or two to these two full brothers. The 0132H donor does it again and her legacy continues to grow.

- ♦ #1 bull in the sale on BMI\$ and top 2% of breed
- ♦ Top 5% on Milk, top 10% on CHBS\$, top 15% on WW, YW, and MARB
- ♦ Ratioed 123 on %IMF
- ♦ 3/4 brother to the 4137M bull that topped our 2025 Sale at \$110,000 for 1/2 interest
- ♦ Retaining a full 1/2 interest including possession. Buyer has first choice on possession

REFERENCE  
DAM**CL-1 DOMINETTE 0132H**

ET Dam of Lots 5029N, 5034N, 5264N, and 5265N

REFERENCE  
BULL**HH ADVANCE 4137M ET**

3/4 brother to Lot 5265N





5266N	HH ADVANCE 5266N ET							AHA GE-EPD
BULL	CALVED - 1/29/2025		REGISTRATION - 44655196					CED +3.9
HH ADVANCE 0011H ET	HH ADVANCE 8008F		BW +3.7					BW +3.7
HH ADVANCE 3007L ET	HH MISS ADVANCE 2178Z		WW +64					WW +64
HH MISS ADVANCE 4287B ET	CL 1 DOMINO 1131Y 1ET		YW +103					YW +103
	HH MISS ADVANCE 1263Y ET		SCR +1.7					SCR +1.7
	CL 1 DOMINO 883F 1ET		MILK +29					MILK +29
HH MISS ADVANCE 1202J ET	CL 1 DOMINO 6128D 1ET		REA +.52					REA +.52
HH MISS ADVANCE 0234X	CL 1 DOMINETTE 450B		MARB +.24					MARB +.24
	HH ADVANCE 7034T ET		BMS +383					BMS +383
	HH MISS ADVANCE 4012P ET		CHBS +156					CHBS +156
BIRTH WT	205 WT	NR	365 WT	YR	ADJ REA	ADJ IMF		
97	787	ET	1417	ET	13.10	3.13		
PIGMENT LEFT EYE 100%		RIGHT EYE 100%		SCROTAL 40		SCHB		

5266N is another bull with the 2 B's. Lots of body and butt in this bull and he is out of one of our very favorite donors. He is the only son of the 3007L bull that sold for \$60,000 to Baumgarten Cattle and Ryan and Tina Hermann in our 2024 Sale. The genetic potential in this bull is huge and he has the look to back it up.

- ♦ Top 15% on CHBS and top 25% on WW and YW EPDs
- ♦ Dam is a flushmate to the 1222J donor that is the dam of Lots 5085N and 5103N
- ♦ Retaining a ¼ in herd semen interest

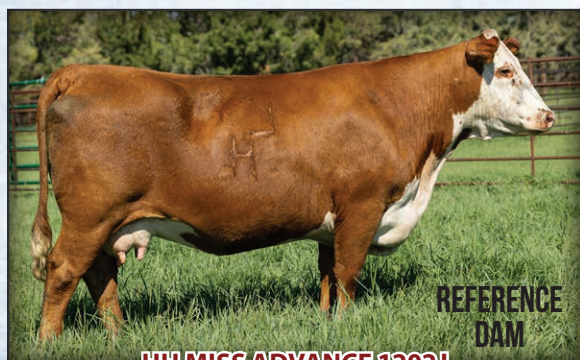

**HH MISS ADVANCE 1202J**  
Dam of Lot 5266N 3/4 sister to 2137K and  
maternal sister to 3037L sires

5267N	HH ADVANCE 5267N							AHA GE-EPD
BULL	CALVED - 1/29/2025		REGISTRATION - 44655197					CED +7.3
HH ADVANCE 0011H ET	HH ADVANCE 8008F		BW +2.1					BW +2.1
HH ADVANCE 2123K	HH MISS ADVANCE 2178Z		WW +61					WW +61
HH MISS ADVANCE 0012H	CL 1 DOMINO 744E		YW +91					YW +91
	HH MISS ADVANCE 8198F ET		SCR +1.0					SCR +1.0
	CL 1 DOMINO 1115J 1ET		MILK +34					MILK +34
HH MISS ADVANCE 3119L	CL 1 DOMINO 9108G 1ET		REA +.18					REA +.18
HH MISS ADVANCE 0084H	CL 1 DOMINETTE 713E 1ET		MARB +.46					MARB +.46
	FS ADVANCE 7035E		BMS +358					BMS +358
	HH MISS ADVANCE 8184F ET		CHBS +144					CHBS +144
BIRTH WT	205 WT	NR	365 WT	YR	ADJ REA	ADJ IMF		
89	769	105	1357	103	11.80	3.5		
PIGMENT LEFT EYE 100%		RIGHT EYE 100%		SCROTAL 37		SCHB		

Big goggle eyes and extra length of body in this high CED, moderate BW 2123K son. Strong individual performance and this bull will add carcass quality.

- ♦ Ratioed 128 on IMF and top 10% on MARB EPD
- ♦ Top 20% on CED and Milk EPDs

5269N	HH ADVANCE 5269N							AHA GE-EPD
BULL	CALVED - 1/29/2025		REGISTRATION - 44655199					CED +9.6
HH ADVANCE 0159H	HH ADVANCE 7088E		BW -0.3					BW -0.3
HH ADVANCE 2031K ET	HH MISS ADVANCE 6317D		WW +57					WW +57
CL 1 DOMINETTE 4136B	CL 1 DOMINO 215Z		YW +91					YW +91
	CL 1 DOMINETTE 759T 1ET		SCR +1.7					SCR +1.7
	CL 1 DOMINO 215Z		MILK +36					MILK +36
HH MISS ADVANCE 6027D ET	CL 1 DOMINETTE 7157T		REA +.62					REA +.62
HH MISS ADVANCE 1072Y ET	HH ADVANCE 4055P		MARB +.41					MARB +.41
	HH MISS ADVANCE 7003T		BMS +486					BMS +486
BIRTH WT	205 WT	NR	365 WT	YR	ADJ REA	ADJ IMF		
80	671	92	1274	96	13.80	2.56		
PIGMENT LEFT EYE 100%		RIGHT EYE 100%		SCROTAL 36		SCHB		

Here is another sure shot heifer bull out of the 2031K sire and look at his profit indexes. High quality heifer bull that will add value to your operation.

- ♦ Top 10% on CED, BW, Scrotal, Milk, MARB, BMI\$, and CHBS

5273N	HH ADVANCE 5273N							AHA GE-EPD
BULL	CALVED - 1/30/2025		REGISTRATION - 44655203					CED +5.9
CL 1 DOMINO 9108G 1ET	HH ADVANCE 7156E ET		BW +2.8					BW +2.8
CL 1 DOMINO 1115J 1ET	CL 1 DOMINETTE 9184W		WW +63					WW +63
CL 1 DOMINETTE 713E 1ET	CL 1 DOMINO 215Z		YW +98					YW +98
	HH MISS ADVANCE 9119W		SCR +0.7					SCR +0.7
	HH ADVANCE 1045L		MILK +24					MILK +24
HH MISS ADVANCE 1068J ET	HH MS ADV 898H 1ET		REA +.44					REA +.44
HH MISS ADVANCE 6169D	HH ADVANCE 221 ET		MARB +.34					MARB +.34
	HH MISS ADVANCE 2077Z		BMS +335					BMS +335
BIRTH WT	205 WT	NR	365 WT	YR	ADJ REA	ADJ IMF		
84	742	101	1380	104	11.62	3.24		
PIGMENT LEFT EYE 100%		RIGHT EYE 45%		SCROTAL 36		SCHB		

Outstanding all around bull out of a full sister to the 1128J herd sire. This well marked, deep bodied 1115J son has excellent growth and carcass strength.

- ♦ 119 ratio on IMF and top 15% on MARB and CHBS



5275N		HH ADVANCE 5275N				AHA GE-EPD	
BULL		CALVED - 1/30/2025		REGISTRATION - 44655205		CED +13.4	
HH ADVANCE 0159H		HH ADVANCE 7088E				BW -0.3	
HH ADVANCE 2031K ET		HH MISS ADVANCE 6317D				WW +47	
CL 1 DOMINETTE 4136B		CL 1 DOMINO 215Z				YW +70	
		CL 1 DOMINETTE 759T 1ET				SCR +1.7	
HH ADVANCE 6212D ET		HH ADVANCE 4082B ET				MILK +32	
HH MISS ADVANCE 9062G		HH MISS ADVANCE 7003T				REA +49	
HH MISS ADVANCE 7166E		CL 1 DOMINO 420B 1ET				MARB +31	
		HH MISS ADVANCE 4086B ET				BMS +388	
BIRTH WT	205 WT	NR	365 WT	YR	ADJ REA	ADJ IMF	CHBS +131
84	645	88	1216	92	12.82	2.80	
PIGMENT LEFT EYE 100%		RIGHT EYE 70%		SCROTAL 37		SCHB	

Look at the CED and BW EPDs on this sure shot heifer bull. He will also add maternal strength and carcass quality.

- ♦ Top 3% on CED and top 10% on BW
- ♦ Top 10% on TEAT and top 15% on MARB EPDs

5276N		HH ADVANCE 5276N		AHA GE-EPD				
BULL	CALVED - 1/31/2025	REGISTRATION - 44655206		CED	+7.3			
HH ADVANCE 0022H ET	HH ADVANCE 7143E ET			BW	-0.8			
HH ADVANCE 2116K	HH MISS ADVANCE 4287B ET			WW	+67			
HH MISS ADVANCE 0001H	CL 1 DOMINO 744E			YW	+100			
	HH MISS ADVANCE 8006F			SCR	+0.8			
HH ADVANCE 0011H ET	HH ADVANCE 8008F			MILK	+25			
HH MISS ADVANCE 3005L ET	HH MISS ADVANCE 2178Z			REA	+1.17			
CL 1 DOMINETTE 456B 1ET	CL 1 DOMINO 215Z			MARB	+58			
	CL 1 DOMINETTE 7157T			BMS	+306			
BIRTH WT	205 WT	NR	365 WT	YR	ADJ REA	ADJ IMF	CHBS	+167
70	726	99	1344	102	10.83	3.61		
PIGMENT LEFT EYE 100%		RIGHT EYE 95%		SCROTAL 35		SCHB		

Big time curve bender that is a heifer bull deluxe. And wow does he have carcass quality plus he is goggle eyed on one side.

- ♦ Ratioed 132 on IMF and top 2% on MARB and top 5% on CHBS
- ♦ 70 lb BW and a 726 lb. 205 day weight
- ♦ Top 5% on BW EPD

5279N		HH ADVANCE 5279N				AHA GE-EPD	
BULL		CALVED - 2/1/2025		REGISTRATION - 44655208		CED	+5.3
HH ADVANCE 0022H ET		HH ADVANCE 7143E ET				BW	-0.3
HH ADVANCE 2116K		HH MISS ADVANCE 4287B ET				WW	+60
HH MISS ADVANCE 0001H		CL 1 DOMINO 744E				YW	+85
		HH MISS ADVANCE 8006F				SCR	+1.4
CL 1 DOMINO 883F 1ET		CL 1 DOMINO 6128D 1ET				MILK	+35
HH MISS ADVANCE 3180L		CL 1 DOMINETTE 450B				REA	+71
HH MISS ADVANCE 8346F ET		HH ADVANCE 6092D ET				MARB	+43
		HH MISS ADVANCE 4287B ET				BMS	+412
BIRTH WT	205 WT	NR	365 WT	YR	ADJ REA	ADJ IMF	CHBS
78	713	98	1281	97	13.15	2.61	+168
PIGMENT LEFT EYE 100%		RIGHT EYE 100%		SCROTAL 37		SCHB	

Here is another well marked, moderate framed 2116K son with a negative BW EPD, high milk, and extra marbling. What a sire group!

- ♦ Top 10% on BW, Milk, CWT, MARB, and CHBS

5282N		HH ADVANCE 5282N				AHA GE-EPD	
BULL		CALVED - 2/2/2025		REGISTRATION - 44655210		CED	+1.2
CL 1 DOMINO 9108G 1ET		HH ADVANCE 7156E ET				BW	+3.7
CL 1 DOMINO 1115J 1ET	CL 1 DOMINETTE 9184W				WW		+65
	CL 1 DOMINO 215Z				YW		+103
CL 1 DOMINETTE 713E 1ET		HH MISS ADVANCE 9119W				SCR	+0.7
HH ADVANCE 7088E		CL 1 DOMINO 420B 1ET				MILK	+24
HH MISS ADVANCE 9105G	HH MISS ADVANCE 4021B				REA		+65
	HH ADVANCE 4075B ET				MARB		+15
HH MISS ADVANCE 7180E ET		HH MISS ADVANCE 1188Y				BMS	+364
						CHBS	+156
BIRTH WT	205 WT	NR	365 WT	YR	ADJ REA	ADJ IMF	
95	707	97	1337	101	13.07	2.11	
PIGMENT LEFT EYE 100%		RIGHT EYE 100%		SCROTAL 37		SCHB	

1115J son that will add pounds to a calf crop and make a great set of baldies. Extra carcass strength also.

- ♦ Top 20% on WW and YW and top 4% on CWT, and top 10% on CHBS

5283N		HH ADVANCE 5283N		AHA GE-EPD				
BULL		CALVED - 2/2/2025		REGISTRATION - 44655211				
HH ADVANCE 1045L		HH ADVANCE 932J 1ET		CED	+3.6			
HH ADVANCE 1128J ET		HH MS ADV 898H 1ET		BW	+2.6			
HH MISS ADVANCE 6169D		HH ADVANCE 221 ET		WW	+60			
		HH MISS ADVANCE 2077Z		YW	+94			
HH ADVANCE 6212D ET		HH ADVANCE 4082B ET		SCR	+1.0			
HH MISS ADVANCE 0077H		HH MISS ADVANCE 7003T		MILK	+27			
HH MISS ADVANCE 4020B ET		HH ADVANCE 1098Y		REA	+73			
		HH MISS ADVANCE 9150W ET		MARB	+30			
BIRTH WT	205 WT	NR	365 WT	YR	ADJ REA	ADJ IMF	BMS	+375
92	720	98	1340	101	14.47	2.21	CHBS	+147
PIGMENT LEFT EYE 90%		RIGHT EYE 100%		SCROTAL 36		SCHB		

Moderate framed, deep ribbed, easy fleshing, well marked 1128J son with strong maternal and carcass numbers.

- ♦ Ratioed 112 on REA and top 15% on MARB and top 20% on CHBS
- ♦ Top 20% on UDDR and top 10% on TEAT EPDs

5286N		HH ADVANCE 5286N		AHA GE-EPD				
BULL		CALVED - 2/6/2025		REGISTRATION - 44655213				
HH ADVANCE 0074H ET		CL 1 DOMINO 883F 1ET		CED	-1.0			
HH ADVANCE 2137K ET		HH MISS ADVANCE 1010Y ET		BW	+3.2			
HH MISS ADVANCE 0234X		HH ADVANCE 7034T ET		WW	+57			
		HH MISS ADVANCE 4012P ET		YW	+87			
HH ADVANCE 7143E ET		HH ADVANCE 3297A ET		SCR	+0.6			
HH MISS ADVANCE 2181K ET		HH MISS ADVANCE 9176W ET		MILK	+35			
LF DOMINETTE 6009D ET		CL 1 DOMINO 215Z		REA	+28			
		CL 1 DOMINETTE 440P 1ET		MARB	+13			
BIRTH WT	205 WT	NR	365 WT	YR	ADJ REA	ADJ IMF	BMS	+431
91	719	NA	1355	98	12.03	2.69	CHBS	+115
PIGMENT		LEFT EYE 100%		RIGHT EYE 100%		SCROTAL 38		

5286N goes back to the legendary 440P Cooper cow. He will produce a great phenotype and outstanding daughters.

- ♦ Top 10% on Milk and TEAT and top 20% on UDDR and BMI\$





5289N	HH ADVANCE 5289N						AHA GE-EPD
BULL	CALVED - 2/16/2025		REGISTRATION - 44655216				CED +11.0
HH ADVANCE 0159H	HH ADVANCE 7088E		BW +1.2				
HH ADVANCE 2031K ET	HH MISS ADVANCE 6317D		WW +63				
CL 1 DOMINETTE 4136B	CL 1 DOMINO 215Z		YW +95				
	CL 1 DOMINETTE 759T 1ET		SCR +1.1				
HH ADVANCE 8132F	HH ADVANCE 6212D ET		MILK +40				
HH MISS ADVANCE 1035J ET	HH MISS ADVANCE 6040D ET		REA +.65				
HH MISS ADVANCE 2077Z	HH ADVANCE 8203U ET		MARB +.34				
	HH MISS ADVANCE 9065W ET		BIRTH WT 205 WT NR 365 WT YR ADJ REA ADJ IMF BMIS CHBS				
			88 790 108 1375 104 13.93 3.11	+392 +153			
PIGMENT LEFT EYE 80% RIGHT EYE 100%			SCROTAL 35		SCHB		

Dark colored, well marked, and extra length of body in this stylish 2031K son. Look at the curve bending EPDs along with maternal and carcass he boasts. Herd bull potential here!

- ♦ Ratioed 108 on REA and 114 on IMF and top 10% on MARB EPD
- ♦ Top 10% on CED, top 2% on Milk, and top 20% on CHB\$
- ♦ Dam is a maternal sister to our 6169D donor cow

5291N	HH ADVANCE 5291N						AHA GE-EPD
BULL	CALVED - 2/8/2025		REGISTRATION - 44655218				CED +3.6
HH ADVANCE 0159H	HH ADVANCE 7088E		BW +2.3				
HH ADVANCE 2034K ET	HH MISS ADVANCE 6317D		WW +44				
HH MISS ADVANCE 8099F ET	HH ADVANCE 6007D ET		YW +69				
	HH MISS ADVANCE 1072Y ET		SCR +1.1				
HH ADVANCE 1098Y	HH ADVANCE 8050U ET		MILK +32				
HH MISS ADVANCE 4020B ET	HH MISS ADVANCE 9065W ET		REA +.18				
HH MISS ADVANCE 9150W ET	HH ADVANCE 4055P		MARB +.43				
	HH MISS ADVANCE 1088L		BIRTH WT 205 WT NR 365 WT YR ADJ REA ADJ IMF BMIS CHBS				
			58 649 98 1217 97 12.16 3.05	+461 +145			
PIGMENT LEFT EYE 100% RIGHT EYE 100%			SCROTAL 34		SCHB		

5291N is a twin out of a fantastic 12 year old donor that is still perfect uddered. Look at the profit indexes on this bull.

- ♦ Top 15% on BMIS and CHB\$
- ♦ Top 5% on MARB, top 10% on TEAT, and top 20% on UDDR EPDs
- ♦ 3/4 sister sold for \$46,000 in our 2024 Sale to EF1 Cattle Co.

5297N	HH ADVANCE 5297N						AHA GE-EPD
BULL	CALVED - 2/13/2025		REGISTRATION - 44655224				CED +3.3
HH ADVANCE 0159H	HH ADVANCE 7088E		BW +3.4				
HH ADVANCE 2034K ET	HH MISS ADVANCE 6317D		WW +56				
HH MISS ADVANCE 8099F ET	HH ADVANCE 6007D ET		YW +94				
	HH MISS ADVANCE 1072Y ET		SCR +1.5				
HH ADVANCE 8008F	HH ADVANCE 3006A		MILK +36				
HH MISS ADVANCE 0024H ET	HH MISS ADVANCE 6053D ET		REA +.45				
HH MISS ADVANCE 7210E	CL 1 DOMINO 420B 1ET		MARB +.45				
	HH MISS ADVANCE 4227B		BIRTH WT 205 WT NR 365 WT YR ADJ REA ADJ IMF BMIS CHBS				
			90 713 98 1367 103 13.73 2.65	+365 +169			

5297N is the natural calf out of the 0024H donor cow. Here is a bull that will add maternal strength, carcass quality, and eye appeal to his progeny. He is goggle eyed with extra volume and muscle.

- ♦ Top 5% on MARB and CHB\$ and top 10% on Milk EPD
- ♦ Maternal brother to the 4177M sire that we are using in our herd

5299N	HH ADVANCE 5299N						AHA GE-EPD
BULL	CALVED - 2/15/2025		REGISTRATION - 44655226				CED -2.9
HH ADVANCE 0011H ET	HH ADVANCE 8008F		BW +6.2				
HH ADVANCE 2123K	HH MISS ADVANCE 2178Z		WW +70				
HH MISS ADVANCE 0012H	CL 1 DOMINO 744E		YW +121				
	HH MISS ADVANCE 8198F ET		SCR +1.5				
HH DOMINO 9515 ET	CL 1 DOMINO 7131E 1ET		MILK +29				
HH MISS ADVANCE 2173K ET	LW 4075 MISS ADVANCE 729E ET		REA +.45				
HH MISS ADVANCE 7231E	HH ADVANCE 3297A ET		MARB +.23				
	HH MISS ADVANCE 2077Z		BIRTH WT 205 WT NR 365 WT YR ADJ REA ADJ IMF BMIS CHBS				
			97 707 97 1440 109 12.36 2.38	+355 +137			
PIGMENT LEFT EYE 100% RIGHT EYE 100%			SCROTAL 37		SCHB		

Check this bull out on video. He is a powerhouse out of our 2173K donor. Goggle eyed with extra length, volume, bone, and substance.

- ♦ #1 bull in the sale on YW EPD and top 3% on YW EPD
- ♦ Top 10% on WW EPD
- ♦ Maternal brother to the 4166M bull that sold for \$60,000 in our 2025 Sale to Baumgarten Cattle Co. and Ryan and Tina Hermann

5301N	HH ADVANCE 5301N						AHA GE-EPD
BULL	CALVED - 2/20/2025		REGISTRATION - 44655228				CED +6.8
HH ADVANCE 0159H	HH ADVANCE 7088E		BW +3.1				
HH ADVANCE 2034K ET	HH MISS ADVANCE 6317D		WW +50				
HH MISS ADVANCE 8099F ET	HH ADVANCE 6007D ET		YW +84				
	HH MISS ADVANCE 1072Y ET		SCR +1.2				
HH ADVANCE 5148C ET	L1 DOMINO 01498		MILK +29				
HH MISS ADVANCE 0231H	HH MISS ADVANCE 0232X		REA +.59				
HH MISS ADVANCE 6211D	CL 1 DOMINO 420B 1ET		MARB +.37				
	HH MISS ADVANCE 2022Z ET		BIRTH WT 205 WT NR 365 WT YR ADJ REA ADJ IMF BMIS CHBS				
			89 731 100 1351 102 13.24 2.88	+397 +147			
PIGMENT LEFT EYE 95% RIGHT EYE 10%			SCROTAL 34		SCHB		

Younger bull that checks a lot of boxes. Dam is a top donor with a beautiful udder. Great combination of growth, cow power, and carcass

- ♦ Top 10% on TEAT and MARB
- ♦ Top 20% on CHB\$



**5302N****HH ADVANCE 5302N****AHA  
GE-EPD**

BULL CALVED - 2/20/2025 REGISTRATION - 44655229

HH ADVANCE 0159H  
**HH ADVANCE 2034K ET**  
 HH MISS ADVANCE 8099F ET

HH ADVANCE 3006A  
**HH MISS ADVANCE 6130D**  
 HH MISS ADVANCE 4167B ET

HH ADVANCE 7088E  
 HH MISS ADVANCE 6317D  
 HH ADVANCE 6007D ET  
 HH MISS ADVANCE 1072Y ET

HH ADVANCE 0002X  
 HH MISS ADVANCE 1142Y  
 HH ADVANCE 2181Z  
 HH MISS ADVANCE 8185U

CED +0.8  
 BW +3.4  
 WW +52  
 YW +90  
 SCR +1.9  
 MILK +39  
 REA +.55  
 MARB +.31  
 BMIS +392  
 CHBS +153

BIRTH WT 205 WT NR 365 WT YR ADJ REA ADJ IMF  
 95 684 94 1350 102 14.44 3.01

PIGMENT LEFT EYE 100% RIGHT EYE 100% SCROTAL 39

Goggle eyed with double tear drops. 5302N is a free moving, well made bull out of a 3006A daughter that has been a donor for us. Extra carcass and maternal in this bull.

- ♦ Top 3% on Milk and Scrotal EPDs
- ♦ Top 20% on MARB and CHBS

**5328N****HH ADVANCE 5328N****AHA  
GE-EPD**

BULL CALVED - 3/19/2025 REGISTRATION - 44679241

HH ADVANCE 0011H ET  
**HH ADVANCE 2123K**  
 HH MISS ADVANCE 0012H

CL 1 DOMINO 420B 1ET  
**HH MISS ADVANCE 7032E**  
 HH MISS ADVANCE 4074B ET

HH ADVANCE 8008F  
 HH MISS ADVANCE 2178Z  
 CL 1 DOMINO 744E  
 HH MISS ADVANCE 8198F ET

CL 1 DOMINO 215Z  
 CL 1 DOMINETTE 7157T  
 HH ADVANCE 1013Y ET  
 HH MISS ADVANCE 8255U

CED +8.4  
 BW +2.0  
 WW +59  
 YW +92  
 SCR +1.6  
 MILK +31  
 REA +.01  
 MARB +.50  
 BMIS +267  
 CHBS +136

PIGMENT LEFT EYE 95% RIGHT EYE 100% SCROTAL NA

5328N is the natural calf out of our 7032E donor that is 9 years old. Dam is still perfect uddered and sound in every way. He is a March so is giving up some age to the older bulls.

- ♦ Top 4% on MARB and top 15% on CED
- ♦ Dam sold for \$20,000 in our 2024 Female Sale to Al Calise.

**5332N****HH ADVANCE 5332N****AHA  
GE-EPD**

BULL CALVED - 4/5/2025 REGISTRATION - 44679245

HH ADVANCE 7143E ET  
**HH ADVANCE 0022H ET**  
 HH MISS ADVANCE 4287B ET

HH ADVANCE 8008F  
**HH MISS ADVANCE 0183H**  
 HH MISS ADVANCE 8316F ET

HH ADVANCE 3297A ET  
 HH MISS ADVANCE 9176W ET  
 CL 1 DOMINO 1131Y 1ET  
 HH MISS ADVANCE 1263Y ET

HH ADVANCE 3006A  
 HH MISS ADVANCE 6053D ET  
 HH ADVANCE 5044C ET  
 HH MISS ADVANCE 7142T

CED +5.5  
 BW +2.6  
 WW +66  
 YW +102  
 SCR +0.9  
 MILK +36  
 REA +.23  
 MARB +.21  
 BMIS +344  
 CHBS +130

PIGMENT LEFT EYE 100% RIGHT EYE 100% SCROTAL NA

5332N is an April calf out of the 0183H donor that has one of the top average nursing ratios on the ranch. Don't overlook this bull because of his age. He has outstanding EPDs and a great future ahead of him.

- ♦ Top 5% on Milk and top 15% on WW
- ♦ Dam has an average NR of 111 and an average YR of 110





**DOUBLE BIT RANCH BULLS**

This set of bulls was raised at the Double Bit Ranch in Libby, MT until weaning time this fall. Double Bit is owned by Paul and Margaret Tisher, and they have a small select herd of top end Holden bred cows. They are also partners with us on the 0132H Cooper donor cow. This set of bulls are all sired by the HH Advance 2031K sire that they purchased from us in our 2023 Sale for \$32,500. This set of bulls are almost all calving ease bulls with extra carcass and maternal strength. Take a look at the performance and scan data on this set of bulls. It is impressive. These bulls have been managed and ran with our bulls since early September. They sell with the full Holden guarantee.

501N		HH DB ADVANCE 501N		AHA GE-EPD			
BULL	CALVED - 1/6/2025	REGISTRATION - 44650129		CED	+10.1		
HH ADVANCE 0159H	HH ADVANCE 7088E	BW	-0.8	WW	+54		
HH ADVANCE 2031K ET	HH MISS ADVANCE 6317D	YW	+74	SCR	+1.2		
CL1 DOMINETTE 4136B	CL 1 DOMINO 215Z	MILK	+26	REA	+36		
	CL 1 DOMINETTE 759T 1ET	MARB	+38	BMI\$	+438		
HH ADVANCE 0022H ET	HH ADVANCE 7143E ET	CHBS	+133				
HH MISS ADVANCE 2283K ET	HH MISS ADVANCE 4287B ET						
HH MISS ADVANCE 9316G ET	CL 1 DOMINO 6128D 1ET						
	HH MISS ADVANCE 5336C						
BIRTH WT	205 WT	NR	365 WT	YR	ADJ REA	ADJ IMF	
75	825	102	1358	98	15.45	3.22	
PIGMENT LEFT EYE 100%		RIGHT EYE 100%		SCROTAL 36		SCHB	

Big time calving ease and carcass bull that is well marked, big topped, and out of a great young cow.

- ♦ Ratioed 128 on IMF and top 12% on MARB EPD
- ♦ Top 10% on CED and BW, and top 20% on BMI\$

503N		HH DB ADVANCE 503N		AHA GE-EPD				
BULL		CALVED - 1/14/2025		REGISTRATION - 44650130				
HH ADVANCE 0159H		HH ADVANCE 7088E		CED	+2.2			
HH ADVANCE 2031K ET		HH MISS ADVANCE 6317D		BW	+2.1			
CL1 DOMINETTE 4136B		CL 1 DOMINO 215Z		WW	+59			
		CL 1 DOMINETTE 759T 1ET		YW	+87			
		CL 1 DOMINO 883F 1ET		SCR	+1.3			
HH ADVANCE 0074H ET		HH MISS ADVANCE 1010Y ET		MILK	+31			
HH MISS ADVANCE 2279K ET		HH ADVANCE 3297A ET		REA	+38			
HH MISS ADVANCE 7131E ET		HH MISS ADVANCE 1023Y ET		MARB	+21			
BIRTH WT	205 WT	NR	365 WT	YR	ADJ REA	ADJ IMF	BMI\$	CHBS
85	812	100	1425	103	14.88	2.47	+350	+125
PIGMENT LEFT EYE 90%		RIGHT EYE 100%		SCROTAL 35		SchB		

Complete made, well marked, and thick butted bull out of a top young heifer. 503N should sire some outstanding females.

- ♦ Top 14% on TEAT EPD\*Maternal granddam is our 7131E donor cow

510N		HH DB ADVANCE 510N				AHA GE-EPD	
BULL		CALVED - 1/31/2025		REGISTRATION - 44650131			
HH ADVANCE 0159H		HH ADVANCE 7088E		CED		+11.3	
HH ADVANCE 2031K ET		HH MISS ADVANCE 6317D		BW		-0.6	
CL 1 DOMINETTE 4136B		CL 1 DOMINO 215Z		WW		+52	
		CL 1 DOMINETTE 759T 1ET		YW		+68	
		HH ADVANCE 3297A ET		SCR		+1.6	
HH ADVANCE 7143E ET		HH MISS ADVANCE 9176W ET		MILK		+35	
DB LADY ADVANCE IHS 017K		HH ADVANCE 1044Y ET		REA		+25	
HH MISS ADVANCE 3151A		HH MISS ADVANCE 0215X ET		MARB		+33	
BIRTH WT	205 WT	NR	365 WT	YR	ADJ REA	ADJ IMF	BMI\$
76	764	97	1343	97	13.93	1.88	+466
PIGMENT LEFT EYE 100%		RIGHT EYE 100%		SCROTAL 38		CHBS	
						+122	
						SCHB	

Sure shot heifer bull with extra maternal and carcass quality. He is goggle eyed and has a big tear drop. Dam is a maternal sister to our 8237F donor and has a beautiful udder.

- ♦ Top 5% on CED and BW
- ♦ Top 10% on Scrotal, Milk, TEAT, and BMI\$ and top 15% on MARB EPD

513N		HH DB ADVANCE 513N		AHA GE-EPD				
BULL		CALVED - 2/7/2025		REGISTRATION - 44650134				
HH ADVANCE 0159H		HH ADVANCE 7088E		CED	+10.9			
HH ADVANCE 2031K ET		HH MISS ADVANCE 6317D		BW	+0.5			
CL1 DOMINETTE 4136B		CL 1 DOMINO 215Z		WW	+57			
		CL 1 DOMINETTE 759T 1ET		YW	+81			
		CL 1 DOMINO 091X		SCR	+1.4			
HH ADVANCE 3297A ET		HH MISS ADVANCE 9228W		MILK	+34			
DB LADY ADVANCE IHS 009J		HH ADVANCE 1044Y ET		REA	+66			
HH MISS ADVANCE 3151A		HH MISS ADVANCE 0215X ET		MARB	+23			
BIRTH WT	205 WT	NR	365 WT	YR	ADJ REA	ADJ IMF	BMI\$	CHBS
86	795	98	1341	97	16.54	2.25	+367	+131
PIGMENT LEFT EYE 100%		RIGHT EYE 100%		SCROTAL 36		SCHE		

Calving ease and carcass bull that is loaded with red meat. Dam is another maternal sister to our 8237F donor cow and she is a brood cow deluxe with a perfect udder.

- ♦ Scanned a 16.54 inch REA and 1.35 REA/CWT
- ♦ Top 5% on CED and top 15% on BW, Milk, and TEAT EPDs

514N		HH DB ADVANCE 514N		AHA GE-EPD				
BULL		CALVED - 2/9/2025		REGISTRATION - 44650135				
HH ADVANCE 0159H		HH ADVANCE 7088E		CED	+10.9			
HH ADVANCE 2031K ET		HH MISS ADVANCE 6317D		BW	+0.0			
CL 1 DOMINETTE 4136B		CL 1 DOMINO 215Z		WW	+65			
		CL 1 DOMINETTE 759T 1ET		YW	+99			
		HH ADVANCE 7143E ET		SCR	+1.7			
HH ADVANCE 0022H ET		HH MISS ADVANCE 4287B ET		MILK	+32			
HH MISS ADVANCE 2193K		CL 1 DOMINO 710E 1ET		REA	+55			
CL 1 DOMINETTE 0132H 1ET		CL 1 DOMINETTE 9184W		MARB	+38			
BIRTH WT	205 WT	NR	365 WT	YR	ADJ REA	ADJ IMF	BMS	+356
80	845	104	1472	106	15.77	2.71	CHBS	+154
PIGMENT LEFT EYE 100%		RIGHT EYE 100%		SCROTAL 37		SchB		

Check this stud out on video or see him in person. Herd bull pedigree with the phenotype and EPDs to go with it. He is goggle eyed, stylish, and stout made. Look at his individual performance and scan data. His dam is a fantastic 0022h daughter out of the 0132H donor cow. This bull has all the bells and whistles.

- ♦ Top 10% on CED, BW, Scrotal, and MARB EPDs
- ♦ Top 15% on TEAT and CHBS and top 20% on WW and Milk EPDs



# ADD VALUE

WITH FEEDER CATTLE & REPLACEMENT FEMALE PROGRAMS



## HEREFORD ADVANTAGE

An industry-changing feeder cattle marketing program through IMI Global to verify and add value to Hereford-influenced feeder cattle with superior genetics, health and management.



## MATERNAL ADVANTAGE

A unique marketing program designed to add value to Hereford-sired commercial replacement females with added fertility, feed efficiency, profitability and docility.



## PREMIUM RED BALDY

Take advantage of hybrid vigor by maximizing the best traits of Hereford and Red Angus genetics that provide commercial producers with premium replacement females.



LEARN MORE ABOUT  
THESE PROGRAMS



AMERICAN HEREFORD ASSOCIATION  
816.842.3757 | WWW.HEREFORD.ORG



## 18 MONTH OLD FALL BULLS

This set of 6 fall bulls will be the last set we will have in our sale. Next year we will have a powerful set of 2 year olds to sell that will be almost exclusively ET bulls. These 6 bulls are a powerful set that are very well marked, have exceptional EPDs with lots of calving ease and carcass. They are big, stout, and ready to go breed a lot of cows. Lots of quality in this set!

## Average EPDs on this group is

CED +5.5 BW +.8 W +62 YW +93 Milk +34 REA +.34 MARB +.3 BMI\$ 403 CHB\$ 141

Weight and Scrotal measurements were take 1-22-2026



4269M	HH ADVANCE 4269M					AHA GE-EPD
BULL	CALVED - 8/16/2024	REGISTRATION - 44612937				CED +4.5
HH ADVANCE 0022H ET	HH ADVANCE 7143E ET	BW	+1.0			
HH ADVANCE 2116K	HH MISS ADVANCE 4287B ET	WW	+63			
HH MISS ADVANCE 0001H	CL 1 DOMINO 744E	YW	+98			
	HH MISS ADVANCE 8006F	SCR	+1.5			
CL 1 DOMINO 883F 1ET	CL 1 DOMINO 6128D 1ET	MILK	+37			
HH MISS ADVANCE 2154K	CL 1 DOMINETTE 450B	REA	+.17			
HH MISS ADVANCE 8099F ET	HH ADVANCE 6007D ET	MARB	+.39			
	HH MISS ADVANCE 1072Y ET	BMI\$	+410			
BIRTH WT	205 WT	NR	365 WT	YR	CHB\$	+157
87	642	86	1162	95		

PIGMENT LEFT EYE 100% RIGHT EYE 100% SCROTAL 45 1/22/26 WT 1575

Goggle eyed, long bodied curve bender with extra maternal and carcass quality. Look at the scrotal measurement on this powerhouse. Dam is a maternal sister to the 2034K herd sire.

- ♦ Top 10% on Milk, MARB, and CHB\$
- ♦ Top 20% on BW EPD

4270M	HH ADVANCE 4270M					AHA GE-EPD
BULL	CALVED - 8/17/2024	REGISTRATION - 44612938				CED +8.1
HH ADVANCE 0022H ET	HH ADVANCE 7143E ET	BW	-2.2			
HH ADVANCE 2116K	HH MISS ADVANCE 4287B ET	WW	+61			
HH MISS ADVANCE 0001H	CL 1 DOMINO 744E	YW	+89			
	HH MISS ADVANCE 8006F	SCR	+1.3			
HH ADVANCE 0074H ET	CL 1 DOMINO 883F 1ET	MILK	+36			
HH MISS ADVANCE 2285K ET	HH MISS ADVANCE 1010Y ET	REA	+.37			
HH MISS ADVANCE 7131E ET	HH ADVANCE 3297A ET	MARB	+.55			
	HH MISS ADVANCE 1023Y ET	BMI\$	+382			
BIRTH WT	205 WT	NR	365 WT	YR	CHB\$	+176
75	757	101	1217	100		

PIGMENT LEFT EYE 100% RIGHT EYE 100% SCROTAL 44 1/22/26 WT 1560

Well marked, stout made sure shot heifer bull out of 2116K. This bull is also stacked with maternal power and carcass quality.

- ♦ Top 4% on BW, CWT, CWT, MARB, and CHB\$
- ♦ Top 15% on CED and Milk

4272M	HH ADVANCE 4272M					AHA GE-EPD
BULL	CALVED - 8/19/2024	REGISTRATION - 44612940				CED +8.0
HH ADVANCE 0022H ET	HH ADVANCE 7143E ET	BW	-1.0			
HH ADVANCE 2116K	HH MISS ADVANCE 4287B ET	WW	+64			
HH MISS ADVANCE 0001H	CL 1 DOMINO 744E	YW	+94			
	HH MISS ADVANCE 8006F	SCR	+1.2			
CL 1 DOMINO 001H	CL 1 DOMINO 776E 1ET	MILK	+31			
HH MISS ADVANCE 2001K	CL 1 DOMINETTE 8150F	REA	+.46			
HH MISS ADVANCE 7032E	CL 1 DOMINO 420B 1ET	MARB	+.48			
	HH MISS ADVANCE 4074B ET	BMI\$	+430			
BIRTH WT	205 WT	NR	365 WT	YR	CHB\$	+160
80	739	99	1223	100		

PIGMENT LEFT EYE 100% RIGHT EYE 100% SCROTAL 41 1/22/26 WT 1660

Here is another sure shot heifer bull out of 2116K. Extra marbling and carcass in this well marked, thick butted bull. Lots of mass in this bull combined with calving ease.

- ♦ Top 4% on BW and MARB EPDs
- ♦ Top 10% on CWT and CHB\$







4275M

4275M

HH ADVANCE 4275M

AHA  
GE-EPD

BULL CALVED - 9/5/2024 REGISTRATION - 44612943

HH ADVANCE 8132F  
HH ADVANCE 0043H  
HH MISS ADVANCE 8046F

HH ADVANCE 6212D ET  
HH MISS ADVANCE 6040D ET  
HH ADVANCE 5148C ET  
HH MISS ADVANCE 6185D ET

CL 1 DOMINO 883F 1ET  
HH MISS ADVANCE 1010Y ET  
HH ADVANCE 3006A  
FS MISS ADVANCE 325A

HH ADVANCE 0074H ET  
FS MISS ADVANCE 2022K ET  
FS MISS ADVANCE 510C

CED +4.1  
BW +1.5  
WW +70  
YW +106  
SCR +1.6  
MILK +33  
REA +0.7  
MARB +.31  
BMIS +393  
CHBS +122

BIRTH WT	205 WT	NR	365 WT	YR
82	842	113	1317	108

PIGMENT LEFT EYE 100% RIGHT EYE 100% SCROTAL 42 1/22/26 WT 1775

## PREMIER HERD BULL PROSPECT

4275M is a powerhouse stud out of 0043H. He is goggle eyed, big ribbed, long hiped, and extra fancy. He has fantastic curve bending EPDs. Dam was purchased at Flying S as a flush pick and had an absolutely perfect udder. Big time herd bull potential here!

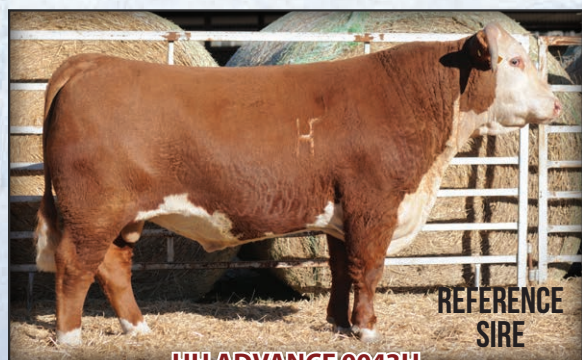
REFERENCE  
SIRE

HH ADVANCE 0043H

Sire of Lots 5028N, 5114N, and 4275M

4278M

HH ADVANCE 4278M

AHA  
GE-EPD

BULL CALVED - 9/23/2024 REGISTRATION - 44612946

CL 1 DOMINO 710E 1ET  
CL 1 DOMINO 0176H 1ET  
CL 1 DOMINETTE 3175A

HH ADVANCE 1081Y ET  
FS MISS ADVANCE 325A  
HH MISS ADVANCE 0234X

CL 1 DOMINO 215Z  
HH MISS ADVANCE 9119W  
CL 1 DOMINO 1161Y  
CL 1 DOMINETTE 1123Y 1ET

HH ADVANCE 8050U ET  
HH MISS ADVANCE 6188S  
HH ADVANCE 7034T ET  
HH MISS ADVANCE 4012P ET

CED +5.2  
BW +3.4  
WW +54  
YW +83  
SCR +1.2  
MILK +39  
REA +.51  
MARB +.01  
BMIS +440  
CHBS +126

BIRTH WT	205 WT	NR	365 WT	YR
92	702	NA	1232	102

PIGMENT LEFT EYE 100% RIGHT EYE 100% SCROTAL 41 1/22/26 WT 1525

This bull was orphaned at 60 days of age and still went on to perform really well. He is well marked, and out of a fantastic donor cow that is a daughter of our 0234X donor. Look at the maternal EPDs on this cow maker.

♦ Top 3% on TEAT, UDDR, and Milk EPDs

4279M

HH ADVANCE 4279M

AHA  
GE-EPD

BULL CALVED - 9/23/2024 REGISTRATION - 44612947

CL 1 DOMINO 0186H  
CL 1 DOMINO 241K  
CL 1 DOMINETTE 978G 1ET

CL 1 DOMINO 001H  
HH MISS ADVANCE 2263K ET  
HH MISS ADVANCE 8339F

HH ADVANCE 7156E ET  
CL 1 DOMINETTE 6162D  
CL 1 DOMINO 7131E 1ET  
HH MISS ADVANCE 9119W

CL 1 DOMINO 776E 1ET  
CL 1 DOMINETTE 8150F  
HH ADVANCE 3297A ET  
HH MISS ADVANCE 6330D

CED +3.1  
BW +1.8  
WW +61  
YW +93  
SCR +2.0  
MILK +33  
REA +.49  
MARB +.07  
BMIS +366  
CHBS +109

BIRTH WT	205 WT	NR	365 WT	YR
84	617	NA	1181	98

PIGMENT LEFT EYE 100% RIGHT EYE 100% SCROTAL 42 1/22/26 WT 1485

Curve bender out of 241K with extra pigment, big testicles, and extra thickness. 4279M is the youngest of the fall bulls. Here is a really good all around prospect.

♦ Top 1% on scrotal and top 15% on Milk EPDs



## YEARLING HEIFERS

Once again we are opening the doors to a great set of our replacement heifers. This set is top notch with several ET heifers in that have definite donor potential. Here is a group of females to build a herd around. Help yourself to an opportunity to put together a great young foundation female or females. We feel this is the best set of heifers as a group that we have offered in our spring sale.



5023N	HH MISS ADVANCE 5023N ET	AHA GE-EPD
COW	CALVED - 12/11/2024	REGISTRATION - 44648769
HH ADVANCE 0074H ET	CL 1 DOMINO 883F 1ET	CED +5.6
HH ADVANCE 2137K ET	HH MISS ADVANCE 1010Y ET	BW +1.7
HH MISS ADVANCE 0234X	HH ADVANCE 7034T ET	WW +69
	HH MISS ADVANCE 4012P ET	YW +108
	CL 1 DOMINO 744E	TEAT +1.3
HH MISS ADVANCE 0001H	CL 1 DOMINO 5191C 1ET	MILK +30
HH MISS ADVANCE 8006F	CL 1 DOMINETTE 512C	REA +.34
	HH ADVANCE 3006A	MARB +.34
	HH MISS ADVANCE 6084D	BMIS +369
		CHBS +144

Talk about a sale feature directly from the heart of our ET program. This low birth weight female is a maternal sister to the 2116K herd sire who has done a ton of good for us. She combines an elite phenotype with curve bending EPD. This 2137 daughter has donors everywhere in her pedigree, and has a ton of longevity bred into her. She is marked well, angular, and extra fancy. Definitely a future donor prospect here.

♦ Top 10% WW and top 15% on YW and MARB EPDs

5025N	HH MISS ADVANCE 5025N ET	AHA GE-EPD
COW	CALVED - 1/24/2025	REGISTRATION - 44654978
HH ADVANCE 8008F	HH ADVANCE 3006A	CED +2.0
HH ADVANCE 0011H ET	HH MISS ADVANCE 6053D ET	BW +3.3
HH MISS ADVANCE 2178Z	HH ADVANCE 8203U ET	WW +60
	HH MISS ADVANCE 9119W	YW +97
	L1 DOMINO 01498	TEAT +1.3
HH MISS ADVANCE 5104C ET	L1 DOMINO 98300	MILK +25
HH MISS ADVANCE 0232X	L1 DOMINETTE 95497	REA +.14
	HH ADVANCE 7034T ET	MARB +.27
	HH MISS ADVANCE 4016P ET	BMIS +242
		CHBS +116

Here is a powerhouse out of the dam of the 9214G herd bull that has done such a great job at Van Newkirk's and Three Hills Ranch. Dam is also a full sister to the 5148C herd sire that produced donor cows such as 8046F and 8123F. This 0011H daughter has great growth figures and mashed the scale down at weaning and yearling. Awesome pedigree and a fantastic phenotype.

♦ Top 20% IMF EPD



HH MISS ADVANCE 0001H  
Dam of Lot 5023N and dam of HH Advance 2116K



HH MISS ADVANCE 5104C ET  
Dam of Lot 5025N



**5035N****HH MISS ADVANCE 5035N**

COW CALVED - 12/26/2024 REGISTRATION - 44654979

HH ADVANCE 0022H ET  
**HH ADVANCE 2106K**  
 HH MISS ADVANCE 0003H

HH ADVANCE 1128J ET  
**HH MISS ADVANCE 3191L**  
 HH MISS ADVANCE 0236H

HH ADVANCE 7143E ET  
 HH MISS ADVANCE 4287B ET  
 HH ADVANCE 8008F  
 HH MISS ADVANCE 8104F ET  
 HH ADVANCE 1045L  
 HH MISS ADVANCE 6169D  
 CL 1 DOMINO 744E  
 HH MISS ADVANCE 8289F

**AHA**  
GE-EPD

CED +10.1  
 BW -1.0  
 WW +58  
 YW +88  
 TEAT +1.3  
 MILK +33  
 REA +.52  
 MARB +.28  
 BMIS +374  
 CHBS +150

We love our 2106K daughters and here is a great opportunity to grab a low birth weight daughter. 5035N is dark red, ring eyed, deep and angular. She is extra attractive and moves really well.

- ♦ Top 10% CED and top 4% BW EPD
- ♦ Top 15% \$CHB

**5043N****HH MISS ADVANCE 5043N**

COW CALVED - 12/28/2024 REGISTRATION - 44654987

HH ADVANCE 0022H ET  
**HH ADVANCE 2116K**  
 HH MISS ADVANCE 0001H

HH ADVANCE 9076G ET  
**FS MISS ADVANCE 2120K**  
 FS MISS ADVANCE 8088F

HH ADVANCE 7143E ET  
 HH MISS ADVANCE 4287B ET  
 CL 1 DOMINO 744E  
 HH MISS ADVANCE 8006F  
 HH ADVANCE 5019C ET  
 HH MISS ADVANCE 4011B ET  
 HH ADVANCE 6116D ET  
 FS MISS ADVANCE 642D

**AHA**  
GE-EPD

CED +3.3  
 BW +1.7  
 WW +74  
 YW +110  
 TEAT +1.1  
 MILK +35  
 REA +.33  
 MARB +.46  
 BMIS +334  
 CHBS +174

Here is a great chance to grab a low birth weight heifer out of the 2116K herd sire. Big hiped, smooth made, and great pigment. Go check out the EPD panel on this female. Elite growth and carcass figures with ratios of 107 on NR and YR.

- ♦ Top 3% WW and Top 10% YW EPD
- ♦ Top 5% IMF and \$CHB EPD

**5051N****HH MISS ADVANCE 5051N ET**

COW CALVED - 12/30/2024 REGISTRATION - 44654994

HH ADVANCE 0022H ET  
**HH ADVANCE 2106K**  
 HH MISS ADVANCE 0003H

CL 1 DOMINO 883F 1ET  
**HH MISS ADVANCE 1067J**  
 HH MISS ADVANCE 5228C ET

HH ADVANCE 7143E ET  
 HH MISS ADVANCE 4287B ET  
 HH ADVANCE 8008F  
 HH MISS ADVANCE 8104F ET  
 CL 1 DOMINO 6128D 1ET  
 CL 1 DOMINETTE 450B  
 HH ADVANCE 8050U ET  
 HH MISS ADVANCE 9234W ET

**AHA**  
GE-EPD

CED +1.0  
 BW +2.6  
 WW +68  
 YW +100  
 TEAT +1.4  
 MILK +33  
 REA +.66  
 MARB +.12  
 BMIS +474  
 CHBS +154

This extra maternal heifer is beautiful and is a definite sale feature. She has great pigment and is extra attractive. She has a powerful, square hip and is very long spined. She is a no doubt, future donor prospect with an absolutely loaded pedigree and EPD panel.

- ♦ Top 15% on WW, Milk, and CHB\$ and top 10% on BMI\$



**HH MISS ADVANCE 1067J**  
 Dam of Lot 5051N



**Go  
Cats!**





# 5067N

## HH MISS ADVANCE 5067N

COW CALVED - 12/31/2024 REGISTRATION - 44655009

CL 1 DOMINO 1176J 1ET  
**CL 1 DOMINO 3262L**  
 CL 1 DOMINETTE 0203H

HH ADVANCE 0074H ET  
**FS MISS ADVANCE 2052K**  
 FS MISS ADVANCE 7038E

HH ADVANCE 8392F ET  
 CL 1 DOMINETTE 6162D  
 HH ADVANCE 7156E ET  
 CL 1 DOMINETTE 719E 1ET  
 CL 1 DOMINO 883F 1ET  
 HH MISS ADVANCE 1010Y ET  
 HH ADVANCE 4052B ET  
 FS MISS ADVANCE 4010B ET

AHA GE-EPD	
CED	+5.1
BW	+1.6
WW	+53
YW	+81
TEAT	+1.5
MILK	+34
REA	+27
MARB	+22
BMIS	+388
CHBS	+121

There is a lot to like in this low birth weight 3262L daughter. She is long spined, angular, and has good pigment.

- ♦ Top 15% MILK EPD
- ♦ Top 10% TEAT EPD



# 5077N

## HH MISS ADVANCE 5077N

COW CALVED - 1/2/2025 REGISTRATION - 44655018

HH ADVANCE 0074H ET  
**HH ADVANCE 2137K ET**  
 HH MISS ADVANCE 0234X

HH ADVANCE 0159H  
**HH MISS ADVANCE 2024K**  
 HH MISS ADVANCE 6017D ET

CL 1 DOMINO 883F 1ET  
 HH MISS ADVANCE 1010Y ET  
 HH ADVANCE 7034T ET  
 HH MISS ADVANCE 4012P ET  
 HH ADVANCE 7088E  
 HH MISS ADVANCE 6317D  
 HH ADVANCE 4052B ET  
 HH MISS ADVANCE 2166Z ET

AHA GE-EPD	
CED	+8.2
BW	+0.4
WW	+49
YW	+72
TEAT	+1.4
MILK	+38
REA	+31
MARB	+15
BMIS	+461
CHBS	+139

Check out the calving ease, birth weight, and maternal EPDs on this female. We really like the 2137K daughters. 5077N is extra red, goggle eyed, big hipped, and loaded with maternal strength. Here is a great chance to get into an 0159H granddaughter.

- ♦ Top 15% CED, BW and BMIS
- ♦ Top 4% on MILK EPD



# 5089N

## HH MISS ADVANCE 5089N ET

COW CALVED - 1/3/2025 REGISTRATION - 44655028

HH ADVANCE 0159H  
**HH ADVANCE 2034K ET**  
 HH MISS ADVANCE 8099F ET

CL 1 DOMINO 883F 1ET  
**HH MISS ADVANCE 1204J ET**  
 HH MISS ADVANCE 5139R ET

HH ADVANCE 7088E  
 HH MISS ADVANCE 6317D  
 HH ADVANCE 6007D ET  
 HH MISS ADVANCE 1072Y ET  
 CL 1 DOMINO 6128D 1ET  
 CL 1 DOMINETTE 450B  
 CL 1 DOMINO 2136M  
 HH MS ADVANCE 8037H

AHA GE-EPD	
CED	+3.5
BW	+1.6
WW	+51
YW	+75
TEAT	+1.3
MILK	+39
REA	+56
MARB	+18
BMIS	+409
CHBS	+137

How can you go wrong when a pedigree has the carcass king 0159H and the immortal 5139R donor cow this close up in it. This female is awesome. She has great pigment and a big tear drop on her face. She is ultra feminine, with a beautiful front end. Her mother 1204J is absolutely one of the best cows on the ranch, and 5089N screams future donor prospect. Absolutely the front pasture kind right here.

- ♦ Top 3% MILK EPD
- ♦ Triple bred to the 5139R donor cow



**HH MISS ADVANCE 1204J**  
 Dam of Lot 5089N





**5105N****HH MISS ADVANCE 5105N**

COW

CALVED - 1/6/2025

REGISTRATION - 44655043

**AHA**  
**GE-EPD**

CED	+12.6
BW	-2.6
WW	+62
YW	+93
TEAT	+1.4
MILK	+37
REA	+47
MARB	+41
BMIS	+388
CHBS	+176

HH ADVANCE 0022H ET  
**HH ADVANCE 2116K**  
 HH MISS ADVANCE 0001H  
 CL 1 DOMINO 1115J 1ET  
**HH MISS ADVANCE 3082L**  
 HH MISS ADVANCE 0190H  
 HH ADVANCE 7143E ET  
 HH MISS ADVANCE 4287B ET  
 CL 1 DOMINO 744E  
 HH MISS ADVANCE 8006F  
 CL 1 DOMINO 9108G 1ET  
 CL 1 DOMINETTE 713E 1ET  
 HH ADVANCE 7162E ET  
 HH MISS ADVANCE 5086C ET

Extreme calving ease in this 2116K daughter combined with strong maternal and carcass quality. She is moderate, extra red, and goggle eyed.

- ✦ Top 3% CED and BW EPD
- ✦ Top 5% MILK, top 10% IMF and top 4% CHB\$

**5118N****5112N****5118N****HH MISS ADVANCE 5118N**

COW

CALVED - 1/8/2025

REGISTRATION - 44655053

**AHA**  
**GE-EPD**

CED	+9.7
BW	+1.0
WW	+62
YW	+95
TEAT	+1.5
MILK	+34
REA	+66
MARB	+42
BMIS	+374
CHBS	+162

HH ADVANCE 0159H  
**HH ADVANCE 3004L**  
 HH MISS ADVANCE 0024H ET  
 CL 1 DOMINO 1115J 1ET  
**HH MISS ADVANCE 3053L ET**  
 HH MISS ADVANCE 8123F  
 HH ADVANCE 7088E  
 HH MISS ADVANCE 6317D  
 HH ADVANCE 8008F  
 HH MISS ADVANCE 7210E  
 CL 1 DOMINO 9108G 1ET  
 CL 1 DOMINETTE 713E 1ET  
 HH ADVANCE 5148C ET  
 HH MISS ADVANCE 6043D

This low birth weight heifer has a lot to offer. She has a loaded pedigree and is out of a daughter of the great 8123F donor. Tons of udder quality and maternal here. 5118N is marked well, extra fancy, long spined, and stout. She performed extremely well posting a 102 NR and 102 YR.

- ✦ Top 10% CED, TEAT, MARB, and CHB\$
- ✦ Top 15% on Milk EPD

**5112N****HH MISS ADVANCE 5112N**

COW

CALVED - 1/7/2025

REGISTRATION - 44655049

**AHA**  
**GE-EPD**

CED	+4.7
BW	+0.8
WW	+60
YW	+87
TEAT	+1.2
MILK	+43
REA	+59
MARB	-.04
BMIS	+396
CHBS	+99

CL 1 DOMINO 0186H  
**CL 1 DOMINO 241K**  
 CL 1 DOMINETTE 978G 1ET  
 HH ADVANCE 0074H ET  
**HH MISS ADVANCE 3055L ET**  
 HH MISS ADVANCE 8123F  
 HH ADVANCE 7156E ET  
 CL 1 DOMINETTE 6162D  
 CL 1 DOMINO 7131E 1ET  
 HH MISS ADVANCE 9119W  
 CL 1 DOMINO 883F 1ET  
 HH MISS ADVANCE 1010Y ET  
 HH ADVANCE 5148C ET  
 HH MISS ADVANCE 6043D

Here is a great chance to get into a 241K daughter. 5112N is a low birth weight heifer with extra neck extension and length. She has performed well all year with a 102 nursing ratio and did a 100 at a year. Mother is a beautiful daughter of the 8123F donor cow. Tons of maternal strength in this pedigree.

- ✦ Top 15% Scrotal EPD
- ✦ Top 1% MILK EPD

**REFERENCE  
DAM****HH MISS ADVANCE 8123F**

Maternal granddam of Lots 5112N and 5118N  
 Dam of sire 2216K





5126N	HH MISS ADVANCE 5126N	AHA GE-EPD
COW	CALVED - 1/10/2025	REGISTRATION - 44655060
HH ADVANCE 0159H	HH ADVANCE 7088E	CED +5.5
HH ADVANCE 2034K ET	HH MISS ADVANCE 6317D	BW +2.3
HH MISS ADVANCE 8099F ET	HH ADVANCE 6007D ET	WW +48
	HH MISS ADVANCE 1072Y ET	YW +78
	CL 1 DOMINO 215Z	TEAT +1.4
CL 1 DOMINO 710E 1ET	HH MISS ADVANCE 9119W	MILK +36
CL 1 DOMINETTE 0132H 1ET	CL 1 DOMINO 461P 1ET	REA +.13
CL 1 DOMINETTE 9184W	L1 DOMINETTE 520	MARB +.31
		BMS +490
		CHBS +144

Now here is a special opportunity, an own daughter of the 0132H Cooper donor. She is a 3/4 sister to the 4137M bull that topped our bull sale last year. 5126N is goggle eyed, square hipped, and deep. This moderate birth weight daughter of the 2034K herd sire has a ton of bred in carcass merit. The future is bright with this young future donor prospect.

- ♦ Top 15% IMF EPD
- ♦ Top 10% MILK and BMS
- ♦ A maternal sister was the high selling heifer in our 2025 Sale

5133N	HH MISS ADVANCE 5133N	AHA GE-EPD
COW	CALVED - 1/11/2025	REGISTRATION - 44655067
HH ADVANCE 0159H	HH ADVANCE 7088E	CED +11.5
HH ADVANCE 2034K ET	HH MISS ADVANCE 6317D	BW +0.0
HH MISS ADVANCE 8099F ET	HH ADVANCE 6007D ET	WW +44
	HH MISS ADVANCE 1072Y ET	YW +66
	CL 1 DOMINO 5191C 1ET	TEAT +1.1
CL 1 DOMINO 744E	CL 1 DOMINETTE 512C	MILK +29
HH MISS ADVANCE 9160G	HH ADVANCE 4075B ET	REA +.23
HH MISS ADVANCE 7190E	HH MISS ADVANCE 4069B	MARB +.26
		BMS +283
		CHBS +122

Great opportunity to get into a true low birth weight heifer. Go look at those calving ease figures! 5133N is marked well, with great pigment.

- ♦ Top 5% CED and top 10% BW EPD

5138N	HH MISS ADVANCE 5138N	AHA GE-EPD
COW	CALVED - 1/12/2025	REGISTRATION - 44655072
HH ADVANCE 0074H ET	CL 1 DOMINO 883F 1ET	CED +4.2
HH ADVANCE 2137K ET	HH MISS ADVANCE 1010Y ET	BW +2.0
HH MISS ADVANCE 0234X	HH ADVANCE 7034T ET	WW +58
	HH MISS ADVANCE 4012P ET	YW +84
	CL 1 DOMINO 215Z	TEAT +1.6
CL 1 DOMINO 420B 1ET	CL 1 DOMINETTE 7157T	MILK +29
HH MISS ADVANCE 8131F	HH ADVANCE 0132X	REA +.61
HH MISS ADVANCE 4021B	HH MISS ADVANCE 2178Z	MARB +.06
		BMS +477
		CHBS +130

I really like the look of these 2137K daughters. They are marked extremely well, dark red, long spined, and powerful. Tons of maternal strength and udder quality in this moderate birth weight heifer. Her pedigree is absolutely loaded with front pasture donors such as 055X, 0234X, 2178Z, and 1010Y.

- ♦ Top 10% on BMS
- ♦ Top 20% UDDER and top 3% TEAT EPDs

5140N	HH MISS ADVANCE 5140N	AHA GE-EPD
COW	CALVED - 1/12/2025	REGISTRATION - 44655074
HH ADVANCE 0011H ET	HH ADVANCE 8008F	CED +6.0
HH ADVANCE 2123K	HH MISS ADVANCE 2178Z	BW +1.9
HH MISS ADVANCE 0012H	CL 1 DOMINO 744E	WW +63
	HH MISS ADVANCE 8198F ET	YW +97
	HH ADVANCE 7088E	TEAT +1.3
HH ADVANCE 0159H	HH MISS ADVANCE 6317D	MILK +36
HH MISS ADVANCE 2026K ET	HH ADVANCE 5148C ET	REA +.52
HH MISS ADVANCE 8123F	HH MISS ADVANCE 6043D	MARB +.44
		BMS +431
		CHBS +154

Here is a really nice, low birth weight heifer out of 2123K. 5140N is out of a near perfect uddered daughter of the 8123F donor and sired by 0159H. 5140N has performed very well this winter posting a 101 ratio at a year. She is deep bodied, powerful, angular and well marked. Tons of maternal strength in this pedigree.

- ♦ Top 15% Scrotal and CHB\$
- ♦ Top 10% MILK and MARB EPDs
- ♦ Full sisters to the dam of 5140N have sold for an average of \$35,000

5157N	HH MISS ADVANCE 5157N	AHA GE-EPD
COW	CALVED - 1/15/2025	REGISTRATION - 44655090
HH ADVANCE 0022H ET	HH ADVANCE 7143E ET	CED +10.7
HH ADVANCE 2116K	HH MISS ADVANCE 4287B ET	BW -1.1
HH MISS ADVANCE 0001H	CL 1 DOMINO 744E	WW +57
	HH MISS ADVANCE 8006F	YW +86
	HH ADVANCE 286M 1ET	TEAT +1.4
HH ADVANCE 0049H ET	HH MISS ADVANCE 3080A ET	MILK +28
FS MISS ADVANCE 2117K	FS ADVANCE 4011B ET	REA +.59
FS MISS ADVANCE 9050G	FS MISS ADVANCE 7069E	MARB +.28
		BMS +371
		CHBS +164

Can you say calving ease?! Check out the CED and birth weight EPDs along with the extra carcass strength 5157N has extra red on her face and a big middle. These 2116K daughters are really nice with tons of calving ease and fleshing ability.

- ♦ Top 10% CED and top 4% BW EPD
- ♦ Top 10% CHB\$



517N	HH MISS ADVANCE 517N	AHA GE-EPD
COW	CALVED - 2/22/2025	REGISTRATION - 44655114
HH ADVANCE 0159H	HH ADVANCE 7088E	CED +10.8
HH ADVANCE 2031K ET	HH MISS ADVANCE 6317D	BW +0.5
CL 1 DOMINETTE 4136B	CL 1 DOMINO 215Z	WW +49
	CL 1 DOMINETTE 759T 1ET	YW +73
HH ADVANCE 9111G ET	HH ADVANCE 6186D ET	TEAT +1.5
DB LADY ADVANCE IHS 307L	HH MISS ADVANCE 4050B	MILK +22
HH MISS ADVANCE 3151A	HH ADVANCE 1044Y ET	REA +.20
	HH MISS ADVANCE 0215X ET	MARB +.33
		BMIS +314
		CHBS +115

Another calving ease specialist out of the 2031K herd sire. 517N is a moderate framed, big middled, extra red and goggle eyed female. Should be tremendous udder quality in this pedigree.

- ♦ Top 10% CED and top 15% BW EPD
- ♦ Top 10% TEAT EPD

5207N	HH MISS ADVANCE 5207N	AHA GE-EPD
COW	CALVED - 1/20/2025	REGISTRATION - 44655142
HH ADVANCE 0159H	HH ADVANCE 7088E	CED +3.3
HH ADVANCE 2034K ET	HH MISS ADVANCE 6317D	BW +2.2
HH MISS ADVANCE 8099F ET	HH ADVANCE 6007D ET	WW +49
	HH MISS ADVANCE 1072Y ET	YW +83
HH ADVANCE 6092D ET	HH ADVANCE 4101B	TEAT +1.1
HH MISS ADVANCE 8346F ET	MONTANA MISS 753T	MILK +34
HH MISS ADVANCE 4287B ET	CL 1 DOMINO 1131Y 1ET	REA +.64
	HH MISS ADVANCE 1263Y ET	MARB +.32
		BMIS +312
		CHBS +155

Dark red heifer out of the 2034K herd sire that has red eyes and extra length and style. This heifer goes back to the great 4287B donor that is the dam of 0022H. Extra bred in carcass in this heifer.

- ♦ Top 15% Milk, MARB, and CHB\$

5182N	HH MISS ADVANCE 5182N	AHA GE-EPD
COW	CALVED - 1/18/2025	REGISTRATION - 44655116
HH ADVANCE 0159H	HH ADVANCE 7088E	CED +3.0
HH ADVANCE 2034K ET	HH MISS ADVANCE 6317D	BW +1.8
HH MISS ADVANCE 8099F ET	HH ADVANCE 6007D ET	WW +45
	HH MISS ADVANCE 1072Y ET	YW +72
HH ADVANCE 8010F ET	HH ADVANCE 5107C ET	TEAT +1.3
HH MISS ADVANCE 1233J	HH MISS ADVANCE 0121X	MILK +43
HH MISS ADVANCE 3058A	HH ADVANCE 0002X	REA +.54
	HH MISS ADVANCE 1126Y	MARB +.40
		BMIS +400
		CHBS +154

Check out this broody female out of the 2034K herd sire. She is deep bodied, angular, and powerful. 5182N has a ton of carcass bred in with 0159H up close.

- ♦ Top 1% MILK EPD
- ♦ Top 10% IMF and top 15% CHB\$

5226N	HH MISS ADVANCE 5226N	AHA GE-EPD
COW	CALVED - 1/23/2025	REGISTRATION - 44655159
HH ADVANCE 8008F	HH ADVANCE 3006A	CED -1.7
HH ADVANCE 0011H ET	HH MISS ADVANCE 6053D ET	BW +4.0
HH MISS ADVANCE 2178Z	HH ADVANCE 8203U ET	WW +60
	HH MISS ADVANCE 9119W	YW +97
HH ADVANCE 7088E	CL 1 DOMINO 420B 1ET	TEAT +1.1
HH MISS ADVANCE 1223J ET	HH MISS ADVANCE 4021B	MILK +27
L1 DOMINETTE 06486	L1 DOMINO 03473	REA +.27
	L1 DOMINETTE 99374	MARB +.31
		BMIS +240
		CHBS +145

This heifer just screams longevity. Paternal granddam, 2178Z, is still in production at the ranch and maternal grandam, 06486, was in production until she was 18. This heifer has power. She is stout made, long bodied, and has good pigment.

- ♦ Top 15% MARB EPD

5189N	HH MISS ADVANCE 5189N	AHA GE-EPD
COW	CALVED - 1/18/2025	REGISTRATION - 44655123
HH ADVANCE 0022H ET	HH ADVANCE 7143E ET	CED +6.2
HH ADVANCE 2116K	HH MISS ADVANCE 4287B ET	BW +0.7
HH MISS ADVANCE 0001H	CL 1 DOMINO 744E	WW +63
	HH MISS ADVANCE 8006F	YW +97
CL 1 DOMINO 1115J 1ET	CL 1 DOMINO 9108G 1ET	TEAT +1.3
HH MISS ADVANCE 3036L	CL 1 DOMINETTE 713E 1ET	MILK +34
HH MISS ADVANCE 1059J ET	CL 1 DOMINO 883F 1ET	REA +.32
	HH MISS ADVANCE 7227E	MARB +.33
		BMIS +345
		CHBS +150

Here is another low birth weight, well put together daughter of the 2116K herd sire. She has extra depth and a moderate frame. Dam is a really nice uddered 1115J daughter.

- ♦ Top 15% BW, Milk, MARB and CHB\$

5232N	HH MISS ADVANCE 5232N	AHA GE-EPD
COW	CALVED - 1/23/2025	REGISTRATION - 44655164
HH ADVANCE 8008F	HH ADVANCE 3006A	CED +0.8
HH ADVANCE 0011H ET	HH MISS ADVANCE 6053D ET	BW +2.3
HH MISS ADVANCE 2178Z	HH ADVANCE 8203U ET	WW +51
	HH MISS ADVANCE 9119W	YW +87
HH ADVANCE 5019C ET	CL 1 DOMINO 215Z	TEAT +1.5
HH MISS ADVANCE 8364F ET	HH MISS ADVANCE 1072Y ET	MILK +31
HH MISS ADVANCE 3242A	CL 1 DOMINO 105Y	REA +.10
	HH MISS ADVANCE 1274Y ET	MARB +.34
		BMIS +362
		CHBS +144

0011H continues to churn out good ones, and 5232N is no exception. She is dark red, marked well, and has full pigment. She has a great hip with extra thickness and power. Her maternal granddam is the 3242A that was a fantastic donor for us, Sadler Ranches, and Topp Herefords. Tons of maternal in this pedigree.

- ♦ Top 15% MARB and top 20% \$CHB
- ♦ Top 10% on TEAT EPD



**5254N HH MISS ADVANCE 5254N**

COW	CALVED - 1/27/2025	REGISTRATION - 44655184
HH ADVANCE 0159H	HH ADVANCE 7088E	
<b>HH ADVANCE 2031K ET</b>	HH MISS ADVANCE 6317D	
CL 1 DOMINETTE 4136B	CL 1 DOMINO 215Z	
	CL 1 DOMINETTE 759T 1ET	
HH ADVANCE 9111G ET	HH ADVANCE 6186D ET	
<b>DB LADY ADVANCE IHS 011J</b>	HH MISS ADVANCE 4050B	
HH MISS ADVANCE 2182Z	CL 1 DOMINO 017X	
	HH MISS ADVANCE 0057X ET	

AHA GE-EPD	
CED	+4.7
BW	+1.1
WW	+49
YW	+70
TEAT	+1.3
MILK	+34
REA	+.09
MARB	+.38
BMIS	+375
CHBS	+128

Here is another really nice, low birth weight heifer out of the 2031K herd sire. She is smooth made, long, and angular. Another heifer with extra carcass merit.

- ♦ Top 15% MILK EPD
- ♦ Top 10% MARB EPD

**5274N HH MISS ADVANCE 5274N**

COW	CALVED - 1/31/2025	REGISTRATION - 44655204
HH ADVANCE 1045L	HH ADVANCE 932J 1ET	
<b>HH ADVANCE 1128J ET</b>	HH MS ADV 898H 1ET	
HH MISS ADVANCE 6169D	HH ADVANCE 221ET	
	HH MISS ADVANCE 2077Z	
HH ADVANCE 3297A ET	CL 1 DOMINO 091X	
<b>HH MISS ADVANCE 8189F ET</b>	HH MISS ADVANCE 9228W	
HH MISS ADVANCE 0121X	HH ADVANCE 8203U ET	
	HH MISS ADVANCE 7050T	

AHA GE-EPD	
<i>CED</i>	<b>+1.9</b>
<i>BW</i>	<b>+3.8</b>
<i>WW</i>	<b>+59</b>
<i>YW</i>	<b>+96</b>
<i>TEAT</i>	<b>+1.3</b>
<i>MILK</i>	<b>+28</b>
<i>REA</i>	<b>+7.5</b>
<i>MARB</i>	<b>+37</b>
<i>BMIS</i>	<b>+354</b>
<i>CHBS</i>	<b>+170</b>

We don't offer many heifers out of the 1128J herd sire, so here is a great opportunity to get your hands on one. 5274N is a broody female with a great look and extra power. With 6169D and 0121X up close in the pedigree, there is a ton of added udder quality and carcass merit.

- ♦ Top 5% CHBS and top 10% MARB EPD

**5284N HH MISS ADVANCE 5284N**

COW	CALVED - 2/4/2025	REGISTRATION - 44655212
CL 1 DOMINO 0186H	HH ADVANCE 7156E ET	
<b>CL 1 DOMINO 241K</b>	CL 1 DOMINETTE 6162D	
CL 1 DOMINETTE 978G 1ET	CL 1 DOMINO 7131E 1ET	
	HH MISS ADVANCE 9119W	
HH ADVANCE 1128J ET	HH ADVANCE 1045L	
<b>HH MISS ADVANCE 3104L</b>	HH MISS ADVANCE 6169D	
HH MISS ADVANCE 0001H	CL 1 DOMINO 744E	
	HH MISS ADVANCE 8006F	

AHA GE-EPD	
<i>CED</i>	<b>+9.0</b>
<i>BW</i>	<b>+0.5</b>
<i>WW</i>	<b>+62</b>
<i>YW</i>	<b>+97</b>
<i>TEAT</i>	<b>+1.4</b>
<i>MILK</i>	<b>+34</b>
<i>REA</i>	<b>+54</b>
<i>MARB</i>	<b>+37</b>
<i>BMIS</i>	<b>+408</b>
<i>CHBS</i>	<b>+143</b>

This is a cool heifer. Dam is a maternal sister to the 2116K herd sire. 5284N is a very red, moderate, and angular female. This pedigree has a ton of udder quality, maternal strength, carcass, and calving ease.

- ♦ Top 15% CED and BW EPD
- ♦ Top 10% MARB EPD

**5290N HH MISS ADVANCE 5290N**

COW	CALVED - 2/7/2025	REGISTRATION - 44655217
HH ADVANCE 0074H ET	CL 1 DOMINO 883F 1ET	
<b>HH ADVANCE 2137K ET</b>	HH MISS ADVANCE 1010Y ET	
HH MISS ADVANCE 0234X	HH ADVANCE 7034T ET	
	HH MISS ADVANCE 4012P ET	
HH ADVANCE 0044H ET	CL 1 DOMINO 7131E 1ET	
<b>HH MISS ADVANCE 2032K</b>	HH MISS ADVANCE 5334C	
HH MISS ADVANCE 9212G	HH ADVANCE 6212D ET	
	HH MISS ADVANCE 7248E	

AHA GE-EPD	
<i>CED</i>	-0.3
<i>BW</i>	+4.2
<i>WW</i>	+62
<i>YW</i>	+91
<i>TEAT</i>	+1.4
<i>MILK</i>	+38
<i>REA</i>	+3.0
<i>MARB</i>	+1.1
<i>BMIS</i>	+344
<i>CHBS</i>	+131

Here is another 2137K daughter that I really like. She is well marked, deep, and angular. A really nice genetic package with extra maternal.

- ♦ Top 15% Scrotal
- ♦ Top 4% MILK EPD

**5298N HH MISS ADVANCE 5298N**

COW	CALVED - 2/14/2025	REGISTRATION - 44655225
HH ADVANCE 0159H	HH ADVANCE 7088E	
<b>HH ADVANCE 2034K ET</b>	HH MISS ADVANCE 6317D	
HH MISS ADVANCE 8099F ET	HH ADVANCE 6007D ET	
	HH MISS ADVANCE 1072Y ET	
HH ADVANCE 286M 1ET	HH ADVANCE 0024K	
<b>HH MISS ADVANCE 1015J ET</b>	HH MISS ADVANCE 752G	
HH MISS ADVANCE 4020B ET	HH ADVANCE 1098Y	
	HH MISS ADVANCE 9150W ET	

AHA GE-EPD	
<i>CED</i>	<b>+2.5</b>
<i>BW</i>	<b>+3.3</b>
<i>WW</i>	<b>+49</b>
<i>YW</i>	<b>+75</b>
<i>TEAT</i>	<b>+1.4</b>
<i>MILK</i>	<b>+26</b>
<i>REA</i>	<b>+4.5</b>
<i>MARB</i>	<b>+1.1</b>
<i>BMIS</i>	<b>+401</b>
<i>CHBS</i>	<b>+119</b>

This heifer has a unique pedigree. It combines the 0159H herd sire with the 286M herd sire. 5298N is red necked and red to the ground with extra femininity.

- ♦ Maternal granddam is the 4020B donor that is still in production at 12 years of age

# Holden Herefords

[www.holdenherefords.com](http://www.holdenherefords.com)

follow us...



**Take advantage of hybrid vigor by capitalizing on Hereford genetics.**

**MA+ MATERNAL ADVANTAGE**

- Maternal Advantage program rates females with added longevity, fecundity, increased fertility and more per year.
- Can be utilized by producers using Hereford bulls on British-based cows or Brahman-based cows in their breeding program.
- Producers utilizing the program will receive access to a sire EPD summary, added sire, replacement selection tools, genetic tools and access to AHA resources, staff.

**Requirements:**

- Producers must verify that eligible females are sired by Hereford bulls with transferred ownership.
- Hereford bull batteries must rank in the top 50% for Baldy Maternal Index (BMI) if used on British-based cows or the top 50% of the breed for Brahman Influence Index (BI) if used on Brahman-based cows.





**5303N** **HH MISS ADVANCE 5303N**  
COW CALVED - 2/22/2025 REGISTRATION - 44655230

HH ADVANCE 0159H HH ADVANCE 7088E  
**HH ADVANCE 2034K ET** HH MISS ADVANCE 6317D  
HH MISS ADVANCE 8099F ET HH ADVANCE 6007D ET  
HH MISS ADVANCE 1072Y ET HH ADVANCE 5044C ET  
CL 1 DOMINO 7131E 1ET CL 1 DOMINETTE 3175A  
**HH MISS ADVANCE 0141H ET** HH ADVANCE 0132X  
HH MISS ADVANCE 4021B HH MISS ADVANCE 2178Z

I really like this heifer. She is one of the younger heifers in the group but boy is she nice. She has tremendous femininity. She has a big, square hip and extra length. Dam is a really nice donor out of the 7131E Cooper bull. Extra carcass merit in a very fancy package.

- ♦ Top 10% MILK EPD
- ♦ Top 15% MARB EPD

AHA GE-EPD	
CED	-0.3
BW	+3.1
WW	+46
YW	+77
TEAT	+1.3
MILK	+35
REA	+43
MARB	+32
BMS	+381
CHBS	+136



Hudson 3, Leighton 3, Harper, 1 Brayton 5

**5331N** **HH MISS ADVANCE 5331N**  
COW CALVED - 3/22/2025 REGISTRATION - 44679244

HH ADVANCE 0011H ET HH ADVANCE 8008F  
**HH ADVANCE 2123K** HH MISS ADVANCE 2178Z  
HH MISS ADVANCE 0012H CL 1 DOMINO 744E  
CL 1 DOMINO 883F 1ET HH MISS ADVANCE 8198F ET  
**HH MISS ADVANCE 1222J ET** CL 1 DOMINO 6128D 1ET  
HH MISS ADVANCE 0234X CL 1 DOMINETTE 450B  
HH ADVANCE 7034T ET  
HH MISS ADVANCE 4012P ET

If this heifer wasn't a March baby, there is no chance she would be leaving. Dam is an incredible donor out of the 0234X donor and maternal sister to the 2137K and 3037L Herd sires. For how young this heifer is, she absolutely mashed our scale, posting a 105 nursing ratio. 5331N has good pigment with extra red on her neck and legs. She is angular and very sound structured. This female has a very bright future.

- ♦ Top 3% MILK EPD
- ♦ 105 Nursing Ratio

AHA GE-EPD	
CED	-2.5
BW	+4.6
WW	+62
YW	+88
TEAT	+1.4
MILK	+39
REA	+58
MARB	+26
BMS	+395
CHBS	+147



**HH MISS ADVANCE 1222J**  
ET Dam of Lot 5331N

**5333N** **HH MISS ADVANCE 5333N**  
COW CALVED - 4/13/2025 REGISTRATION - 44679246

HH ADVANCE 0159H HH ADVANCE 7088E  
**HH ADVANCE 2031K ET** HH MISS ADVANCE 6317D  
CL 1 DOMINETTE 4136B CL 1 DOMINO 215Z  
CL 1 DOMINETTE 759T 1ET  
HH ADVANCE 9111G ET HH ADVANCE 6186D ET  
**DB LADY ADVANCE IHS 310L** HH MISS ADVANCE 4050B  
HH MISS ADVANCE 6052D HH ADVANCE 3006A  
HH MISS ADVANCE 4139B

Don't overlook this heifer because of her age. This April born heifer has volume. She is powerfully made with really nice bone and depth. 5333N is a calving ease heifer out of the 2031K herd sire.

- ♦ Top 20% on MARB EPD

AHA GE-EPD	
CED	+5.8
BW	+0.9
WW	+54
YW	+83
TEAT	+1.2
MILK	+24
REA	+52
MARB	+30
BMS	+368
CHBS	+136







All of these sets of heifers are the top cut of their F1 heifers with no replacements being kept. Once again we are pleased to offer a few outstanding sets of true F1 black baldy open yearling heifers. These heifers have lots of pigment, are feminine, deep bodied, and the right kind. They all will be sired by Holden bulls and should make a great set of cows. There is no free delivery on any of these heifers, but we will work with buyer to get delivered as economically as possible.

## HOLDEN

7 HEAD

Powerhouse set of F1 heifers from cleanup on our Angus recipients after embryo transfer. These heifers were born in February and March and will average 850 lbs at sale time. They will have their first pre breeding shot, be bangs vaccinated, and poured.

## KING

30 HEAD

Extra fancy set of heifers out of a powerful set of bulls. Kings have been longtime customers and friends, and they know how to pick out bulls. This set of heifers are born in late March and April. The Angus heifer mates to these topped the sale in Valentine right off the cows this fall. They will sell in 2 groups of 15. Tags 1-15 will average around 825 lbs. at sale time. Tags 16-30 are a little younger and will average 775 lbs. at sale time. They will be bangs vaccinated, first shots, and poured. **NO BRANDS.** They are located in Winner, SD and will sell F.O.B. from Winner. For more information call Greg King at 406-945-3076

## VANDENBOS

20 HEAD

This set of heifers was raised on the Billy VandenBos ranch right next door. This is the 5th year we have sold these heifers, and everyone who has bought them in the past has had great success. These are March and April born heifers that will average around 775 lbs at sale time. They have been developed out on pasture on hay and protein tubs. They are out of a great set of bulls and will be well pigmented and fancy. They will be bangs vaccinated, first shots, and poured. No brands. Contact Billy VandenBos for more info 406-576-1230

## VANNOY

35 HEAD

This set of heifers are AI sired by 2116K and cleaned up with as good a set of bulls as you can buy. These cattle summer in big ranch country on the west side of the mountains. They are out of a very functional, high powered set of Angus cows sired by top end bulls also. They will be poured, have current shots, and be ready to go. They are March and April born heifers that will average around 800 lbs at sale time. They will be bangs vaccinated, first shots, and poured. These heifers have been developed at Veltkamp Feedlot in Manhattan, MT and will sell F.O.B. from there. Sell in Lots of 10 or more. Gate cut.

For more information call Zeph Schultz at 801-637-0047.





# HETEROSIS PAYS

Economic and production benefits associated with heterosis are documented by decades of industry-wide research in commercial crossbreeding systems.



## DIRECT HETEROSIS

Increased performance of the crossbred calf relative to the average of the straightbred parental breeds.

- + 1.9% Survival to weaning
- + 3.9% Weaning weight
- + 2.6% Post weaning gain
- + 3.8% Yearling weight
- + 2.2% Feed conversion

## MATERNAL HETEROSIS

Increased performance of the crossbred cow relative to the average of straightbred females of the parental breeds.

- + 3.7% Calving rate
- + 3.8% Weaning weight
- + 38.0% Longevity
- + 17.0% Number of calves
- + 25.3% Cumulative weaning weight

Primary crossbreeding advantages are improvement of lowly heritable traits, such as those associated with reproduction, which are difficult to impact through direct selection pressure. Small, net-positive effects in multiple traits affecting commercial cow-calf profitability — pregnancy rate, calf livability, calf health, etc. — yield significant returns that are difficult to measure. Crossbreeding value is most visible in the increased number of calves (lifetime), cow longevity and cumulative weaning weight (lifetime).

### HEREFORD HETEROSIS PAYS MORE

Hereford genetics offer more crossbreeding power because they are the least related to other Bos Taurus breeds, as documented by the U.S. Meat Animal Research Center (USMARC) 2000 Bull Project. Plus, Hereford's unique, inherent genetic advantages compared to other breeds offer added breed complementarity, especially when crossed with Angus. Hereford advantages include: docility, fertility, feed efficiency in the pasture and feedlot, longevity, and production efficiency.

### HEREFORD-SIRED BLACK BALDY FEMALE ADVANTAGES:

- 7% higher pregnancy rate
- More calves weaned per cow exposed



- \$51 more per cow per year in net present value (2009 calculation)
- 3.5% more average rate of return on assets
- 2 pounds less pasture forage per day while maintaining more body condition<sup>1</sup>

Black baldy cows require 1 acre less of moderate-quality forage per year compared to straightbred black Angus peers, according to Oklahoma State University research.<sup>1</sup>

### HEREFORD-SIRED BLACK BALDY STEER ADVANTAGES:

- Heavier weaning weights
- Increased feed efficiency
- Lower cost of gain
- Lower feedlot breakeven
- \$28 per head less feed cost across finishing period

Based on feed efficiency alone — breed differences documented by the USMARC — Hereford has a \$51 per head advantage over the finishing period, when compared to Angus.<sup>2</sup> Hereford's economic advantage increases as feed costs rise.

<sup>1</sup>On average, Oklahoma State University researchers measured about 2 pounds per day less moderate-quality forage (Oklahoma pasture) intake in the black baldy cows. On an annual basis the black baldy cows would be expected to consume about 725 pounds less forage.

<sup>2</sup>Calculation based on breed differences for feed efficiency documented by the U.S. Meat Animal Research Center, using current feed costs (Oct. 2022).







Our operation is very blessed to work with a lot of talented people through the year. We thank them all and appreciate all that they do to help make our operation successful. We also have a great crew of friends and neighbors that show up to help get ready for the sale and pull off everything that it takes to make sure that everything goes well on our big day. Our hats are off to them all!!

# Thank You!

Joe Goggins, Auctioneer

## Ringmen

Kevin Murnin • John Goggins  
Jay George • Devin Murnin • Aaron Friedt  
John Hough/Larry Benyshek, GEM Software  
Katie Colyer, Live Auctions  
Madison Shumaker, Mountain View Co-op  
Dr. Maddie Comes, Horizon Veterinary

Dr. Lane Schmitt, Chinook Veterinary  
Dr. Craig Moore East Slope Veterinary  
Matt Lane, Ultrasound  
Dr. Tim Gibbs and Abby Moody  
TransOva Genetics  
Wyatt Devries, Photography  
Justin Griffin, Trimming  
Ballyhoo Printing, Catalog  
Will Malcolm, Sleeping Giant Genetics  
Marc Hotchkiss, The Livestock Link  
Janae Ehlke, Videos  
Blake Tucker, LiveAg

John Henry Beardsley, Superior Livestock  
Arlan Nelson, Clipper  
John Woldstad, Mt. Dept. of Livestock

**Checkout and Buyer Registration**  
Cody Seccomb and Denae Peterson

**Lunch Crew**  
Heidi Forbes, Angie Munroe, Lisa Lawver, Renee Iverson,  
Lainey O'Neal

**Sale Day Crew**  
Mike O'Neal, Tristan O'Neal, Matt, Stacy & Tate Crabb, Kevin  
& Kolter Forbes, Len & Jere VandenBos, Ken Kovatch, Jimmy  
Munroe, Gus Anderson, Brinkley & Taylor Evans





Brad, Jessica, Hudson, and Harper Holden



Eric, Brooke, Brayton, and Leighton Lawver



Kolter Forbes



Jay D., Kelli, Brinkley, and Taylor Evans



Don Briden

**Holden  
Herefords**  
[www.holdenherefords.com](http://www.holdenherefords.com)



# Holden Herefords

3139 Valier Dupuyer Road  
Valier, MT 59486-5438

Presorted  
**FIRST CLASS**  
US Postage  
Paid  
Ballyhoo Printing  
59457

**First Class**

**60<sup>th</sup>**  
Annual  
Production Sale

**MONDAY, MARCH 9, 2026**

**LUNCH 11:30 • SALE AT 12:30**

**AT THE RANCH IN VALIER, MONTANA**



HH-ADVANCE-5007N-ET

**THE  
GENETIC  
EDGE**

## **SELLING**

**SELLING 140 YEARLING HEREFORD BULLS**

**6 POWERFUL 18 MONTH OLD BULLS**

**30 TOP QUALITY YEARLING HEIFERS**

**80 F1 BLACK BALDY HEIFERS**



HH-ADVANCE-5265N-ET