

JAMISON HEREFORDS

235 BULLS

FEBRUARY 23, 2018

QUINTER, KANSAS

SINCE 1944
...74 YEARS OF HEREFORD
BREED LEADERSHIP!

 UNITED LIVESTOCK BROKERS, INC.



JAMISON HEREFORDS

**SINCE 1944 ...A Respected Cowherd
and Premier Performance Bull Breeder!**



JA LINE 1 MATERNAL FACTORY...

***Backed by generations of performance testing, line
breeding and building upon elite cow families!***

***...The Performance Foundation Behind Every
Jamison Bred Bull!***

JAMISON HEREFORDS

SPRING TOTAL PERFORMANCE
BULL SALE

FRIDAY **FEBRUARY 23, 2018**

234 HEREFORD BULLS

Yearlings, Two Yr. Olds & Fall Yearlings



— AUCTIONEER —

LYNN WEISHAAR • Reva, SD • 605/866-4670 or 605/641-6278

— SALE REPRESENTATIVES —

Levi Landers, American Hereford Assn. • 308/730-1396

Tom Granzow, Kansas Hereford Assn. • 785/466-2226

Marc Hotchkiss, Hereford America &
The Livestock Link • 605/866-4495

Jim Gies, Western Livestock Journal • 970/454-3836

Guy Peverley, The Stock Exchange • 785/456-9911

Doug Paul, The Stock Exchange • 405/820-3982

Andrew Sylvester, F&R Livestock Resource • 785/456-4352

Stephen Russel, Kansas Stockman • 785/458-2650

Scott Dirk, Tri-State Livestock News • 605/380-6024

Chisolm Kinder, Oklahoma Cowman • 405/235-4391

Nick Wells, High Plains Journal • 785/443-0233

— INSURANCE —

American Live Stock / Markel

Cheri & Jim Gies (h) 970/454-3836 or (c) 970/590-0500



UNITED LIVESTOCK BROKERS, INC.

Jay George • 605/391-6230

1025 28th Rd. NW

Lebo, Kansas 66856

Photography by Jay George

— VETERINARIANS —

Hoxie (KS) Vet Service • 785/675-3378

Mark Olson, DVM • Mark Priddy, DVM

SALE DAY PHONE: 785/754-3424

GENERAL INFORMATION...

Sale terms, motels, airports, etc., see page 40

SALE BULL VIDEOS

Video footage on every bull at: www.jamisonranch.com

Video by The Livestock Link, Marc Hotchkiss

www.jamisonranch.com

JAMISON HEREFORDS

GORDON JAMISON & SONS

Gordon (c) 785/299-0441 • Daron Jamison (c) 785/650-9639

Devin Sweitzer 785/299-0663

2271 COUNTY RD. 74 • QUINTER, KANSAS 67752

WELCOME...

The Jamison Family welcomes our rancher customers and friends to our annual spring bull sale. You're the heart and soul of our lifelong Hereford seedstock business.

Our program goal continues ...breeding problem-free, performance Hereford genetics. Maternal traits are our #1 priority and we feel the JA cowherd demonstrates that plan. As we strive to produce breeding bulls that are sound, fertile and balanced, our selection stresses calving ease with optimal growth plus fleshing ability and structural soundness. And, we are getting closer to our quest for 100 percent red pigment on every JA bull.

The Line 1 Herefords founded at the Miles City, MT Range Station in 1934 are true, total performance cattle known for maternal excellence and the right balance of calving ease and growth. Basing our program on Line 1 genetics since 1970, ranchers will reap full benefit of heterosis using our linebred bulls with the industry's most proven cross ... Hereford bulls on Black and Red Angus cows. That cow genetically takes the horns off ...and the Hereford-sired Baldie progeny add calf vigor and pay-weight, mother cow fertility and longevity and cowherd and feedlot efficiency that trademark the Whiteface brand.

The bulls are carcass ultrasounded, fertility and BVD-PI tested. Delivery is offered on volume purchases to central points.

Call with your questions ...we like to talk Hereford cattle. And, we'll look forward to seeing you Feb. 23rd.

Gordon Jamison and Family

You're Invited...

HEREFORD STEAK SUPPER!

A Pre-Sale Get-together ...Thursday Evening, Feb. 22nd

The Historic Western Kansas Saloon

"The best steak in Western Kansas...bar none!"

Main Street • Wakeeney, Kansas

View the auction live and bid online right at your own desk!

DVAuction
Broadcasting Real-Time Auctions

www.dvauction.com

For information and bid registration, call Tami McIntosh 308/870-3661



JA REFERENCE SIRES

TOTAL PERFORMANCE, HERD BUILDING, LINE 1 SIRES!



860U
AIA
GE-EPD

Reference Sire EPDs current to 1/8/18



9125W
AIA
GE-EPD



555R
AIA
GE-EPD

CL 1 DOMINO 860U Jan. 10, 2008 • #42897554

CL 1 DOMINO 637S	L1 DOMINO 03396	L1 DOMINO 00552
	CL1 DOMINETTE 118L	L1 DOMINETTE 96893
CL 1 DOMINETTE 5142R (DOD)	CL1 DOMINO 1172L	CL 1 DOMINO 888H
	Dam of Distinction 4 clvs. WR 115	CL 1 DOMINETTE 903J
	CL1 DOMINETTE 810H	HH ADVANCE 767G
		CL 1 DOMINETTE 7192G
		CL 1 DOMINO 640F
		CL 1 DOMINETTE 6117F

CED -3.7 BW 4.7 WW 64★ YW 117★ MILK 31★ M&G 63★
Carcass EPDs: REA .56★ MARB -.08 / \$CHB 30

6-Trait Leader: WW • YW • MILK • M&G / CW • REA
Owners: Jamison; Cooper, MT; Colyer, ID; King, NM;
Breed Impact, 6-Trait Performance, Maternal, Carcass Value Leader!

CL 1 DOMINO 9125W Jan. 18, 2009 • #42994844

CL 1 DOMINO 732T	CL 1 DOMINO 590R	CL 1 DOMINO 246M
	CL1 DOMINETTE 507R	CL 1 DOMINETTE 258M
CL 1 DOMINETTE 475P	CL 1 DOMINO 824H	HH ADVANCE 3113N
	Dam of Distinction 2 clvs. WR 107	CL1 DOMINETTE 1120L
	CL 1 DOMINO 200M	CL 1 DOMINO 640F
	DOD, 4 clvs. WR 106	CL 1 DOMINETTE 6148F
		CL 1 DOMINO 9126J
		CL 1 DOMINETTE 8131

CED 3.6 BW 3.7 WW 60 YW 94 MILK 33★ M&G 63★
Carcass EPDs: REA .50★ MARB -.01 / \$CHB 24

4-Trait Leader: MILK • M&G • CEM / REA
Cowman's 4-Trait Leader
...Herd Builder, Productive Daughters!

CL 1 DOMINO 555R Jan. 13, 2005 • #42573506

HH ADVANCE 3113N	L1 DOMINO 99496	L1 DOMINO 97349
	HH MISS ADV 875H 1ET	L1 DOMINET 95369 (DOD)
CL 1 DOMINETTE 3174N (DOD)	CL 1 DOMINO 9126J 1ET	HH ADVANCE 671F 1ET
	Dam of Distinction 5 clvs. WR 105	HH MS ADVNC 339C (DOD)
	CL1 DOMINETTE 810H	HH ADVANCE 767G
		CL 1 DOMINET 490 (DOD)
		CL 1 DOMINO 640F
		CL 1 DOMINETTE 6117F

CED 1.2 BW 2.6 WW 51 YW 87 MILK 31★ M&G 57★
Carcass EPDs: REA .29 MARB -.02 / \$CHB 27

6-Trait Leader: SC • SCF • MILK • M&G / BMI • BII
Landmark, Hi-Maternal Cowherd Builder
...Moderate, Milky, Perfect Females!

DH ADVANCE 031 October 5, 2010 • #43220398

HH ADVANCE 8050U	L1 DOMINO 03571	L1 DOMINO 01384
	HH MISS ADVANCE 365N	L1 DOMINETTE 00532 HH ADVANCE 0024K HH MISS ADVANCE 103L
DH DOMINETTE 7155	DH DOMINO 302	CL 1 DOMINO 0144K
	DH MISS ADVANCE 3169	DH DOMINETTE 2151 DH ADVANCE 1008 DH DOMINETTE 5112

CED **3.5** BW **3.4** WW **57** YW **84** MILK **16** M&G **45**
 Carcass EPDs: REA **.42** MARB **.04** / \$CHB **27**
 157 Progeny avg. WR 101

4-Trait Leader: SCF • FAT • BMI • BII
 Owners: Jamison; Debter, AL

**Optimum Trait Balance ...Moderate BW
 Performance, Carcass ...Problem-Free Daughters!**



031

HH ADVANCE 4082B ET Jan. 6, 2014 • #43470127

CL 1 DOMINO 1161Y	CL 1 DOMINO 732T	CL 1 DOMINO 590R
	CL 1 DOMINETTE 4126P	CL 1 DOMINETTE 507R (DOD) CL 1 DOMINO 1116L CL 1 DOMINETTE 193L
HH MS ADVANCE 9102W (DOD)	HH ADVANCE 5104R	CL 1 DOMINO 206M
	HH MISS ADVANCE 7098T	HH MS ADVNC 153L (DOD) HH ADVANCE 3196N HH MS ADVNC 2196M (DOD)

Dam of Distinction
 4 clvs. WR 109

CED **4.4**★ BW **2.9** WW **49** YW **91** MILK **29** M&G **54**
 Carcass EPDs: REA **.21** MARB **.01** / \$CHB **28**
 Holden Sale 2015 ...\$37,500 top seller

3-Trait Leader: CED • CEM • TS
 Owners: Jamison; B&B Cattle Co., KS; Gibson, NE; Holden, MT

**Powerful, Complete, Hi-Performance,
 Calving Ease Beef Bull!**



4082B
 AAHA
 GE-EPD

CL 1 DOMINO 386A 1ET Jan. 14, 2013 • #43379798

CL 1 DOMINO 1108Y	CL 1 DOMINO 9105W	CL 1 DOMINO 732T
	CL 1 DOMINETTE 617S	CL 1 DOMINETTE 591R HH ADVANCE 3113N CL 1 DOMINETTE 4180P (DOD)
CL 1 DOMINETTE 440P	CL 1 DOMINO 9126J	HH ADVANCE 767G
	CL 1 DOMINETTE 974J	CL 1 DOMINETTE 490 (DOD) HH ADVANCE 629F CL 1 DOMINETTE 543E

5 clvs. WR 104

CED **3.9** BW **1.9** WW **54** YW **76** MILK **34**★ M&G **61**★
 Carcass EPDs: REA **.77**★ MARB **.16** / \$CHB **31**

6-Trait Leader: SC • MILK • M&G • TS / CW • REA
 Owners: Jamison; Oleen Bros., KS; Edgar, TX; Cooper, MT
**Elite Total Performer ...CE, Herd Builder Dgtrs.,
 CHB Carcass Value!**



386A
 AAHA
 GE-EPD

HH ADVANCE 0118X Jan. 14, 2010 • #43073967

CL 1 DOMINO 7128T	HH ADVANCE 3113N	L1 DOMINO 99496
	CL 1 DOMINETTE 0112K	HH MS ADV 875H CL 1 DOMINO 5131E CL 1 DOMINETTE 411
HH MISS ADVANCE 6074S	CL 1 DOMINO 2136M	CL 1 DOMINO 9126J
	HH MISS ADVANCE 1013L	CL 1 DOMINETTE 8124H HH ADVANCE 8060H HH MISS ADVANCE 989J

CED **3.8** BW **3.0** WW **52** YW **73** MILK **15** M&G **41**
 Carcass EPDs: REA **.46**★ MARB **-.05** / \$CHB **29**

4-Trait Leader: CEM • US • TS / REA
 Owners: Jamison; B&B, KS; Coleman, CO; Cooper, MT

**Cowman's All-Around Sire ...Problem-Free Cattle,
 Carcass Grid Value!**



0118X
 AAHA
 GE-EPD

JA REFERENCE SIRES



HH ADVANCE 3040A ET Jan. 4, 2013 • #43368367

HH ADVANCE 0132X	CL 1 DOMINO 7128T	HH ADVANCE 3113N
	HH MISS ADVANCE 6054S	CL 1 DOMINETTE 0112K
	L1 DOMINO 03571	CL 1 DOMINO 320N
HH MISS ADVANCE 6155S	HH MISS ADVANCE 365N	HH MS ADVANCE 4053P
5 clvs. WR 101 • Full sister to herd sire HH Advance 8050U		L1 DOMINO 01384
		L1 DOMINETTE 00532
		HH ADVANCE 0024K
		HH MISS ADVANCE 103L
CED 2.8 BW 2.6 WW 44 YW 68 MILK 28 M&G 50 Carcass EPDs: REA .07 MARB .04 / \$CHB 28		

Trait Leader: DMI • MCW
 Owners: Jamison; Oleen Bros., KS; Cooper, MT
Complete, Moderate, Hi-Maternal Cowman's Bull!



HH ADVANCE 2181Z Feb. 5, 2012 • #43270986

CL 1 DOMINO 886U	CL 1 DOMINO 638S	L1 DOMINO 03396
	CL 1 DOMINETTE 440P	CL 1 DOMINETTE 475P
	CL 1 DOMINO 320N	CL 1 DOMINO 9126J
HH MISS ADVANCE 6054S	HH MISS ADVANCE 4053P	CL 1 DOMINETTE 974J
8 clvs. WR 102		CL 1 DOMINO 019K
		CL 1 DOMINETTE 996J
		HH ADVANCE 145L
		HH MS ADVANCE 011K
CED 3.8 BW 4.3 WW 62 YW 90 MILK 11 M&G 42 Carcass EPDs: REA .26 MARB -.03 / \$CHB 27		

Owners: Jamison, Oleen Bros., KS; Climbin' Tree, CO; Holden, MT
Sires Powerful, Strong Structured, Hi-Performance Cattle!



DH DOMINO 239Z October 28, 2012 • #43352351

DH DOMINO 831	DH DOMINO 302	CL 1 DOMINO 0144K
	DH MS ADVANCE 1003	DH DOMINETTE 2151
	DH DOMINO 650	HH ADVANCE 8093H
DH DOMINETTE 9130	DH DOMINETTE 7167	LG MISS RED 210 (DOD)
5 clvs. WR 111		CL 1 DOMINO 295M
		DH MISS ADVANCE 755
		DH L1 DOMINO 430
		DH MISS ADVANCE 5148
CED 4.4 BW 2.8 WW 52 YW 96 MILK 23 M&G 49 Carcass EPDs: REA .38 MARB .12 / \$CHB 31		

Owners: Jamison; Debter, AL
Multi-Trait Sire That Does It All ...Calving Ease, Paywt., Maternal, CHB Grid Value!



JA L1 DOMINO 2110Z February 5, 2012 • #43298667

CL 1 DOMINO 9125W	CL 1 DOMINO 732T	CL 1 DOMINO 590R
	CL 1 DOMINETTE 475P	CL 1 DOMINETTE 507R (DOD)
	CL 1 DOMINO 555R	CL 1 DOMINO 824H
JA L1 DOMINETTE 9204W	JA L1 DOMINETTE 4119P	CL 1 DOMINETTE 200M (DOD)
4 clvs. WR 103		HH ADVANCE 3113N
		CL 1 DOMINETTE 3174N (DOD)
		JA L1 DOMINO 208M
		JA L1 DOMINETTE 1317L (DOD)
CED -0.3 BW 3.3 WW 43 YW 76 MILK 29 M&G 51 Carcass EPDs: REA .46★ MARB -.07 / \$CHB 27		

Trait Leader: SCF / REA / BMI
 Owners: Jamison; Debter, AL
Powerful Stockman's Beef Bull! The JA Program for Hi-Maternal Genetics!

JAMISON HEREFORD BULLS



**SALE BULL VIDEOS
AVAILABLE ON EVERY BULL!
JAMISONRANCH.COM**

Sale Bull EPDs current to 1/8/18



THE COWMAN'S BREEDING BULL SOURCE!

THE 2018 OFFERING...

2017 YEARLING BULLS.....LOTS 1-58
2016 TWO YR. OLD BULLS.....LOTS 59-218
2016 FALL YEARLING BULLS.....LOTS 219-234

JA CO~OP HERDS AND GUEST CONSIGNORS...

Herd bull partners and breeders who have invested in JA genetics. All bulls have been developed at Jamison Herefords since weaned. They're backed by proven L1 genetics and 100 percent the Jamison Guarantee!

- Coleman Herefords, Westcliffe, CO
- Oleen Bros., Dwight, KS
- Climbin' Tree Ranch, Westcliffe, CO
- Blue Top Herefords, Inman, KS
- Harmony Herefords, Quinter, KS

- ✓ Linebred Line 1
- ✓ Functional, Efficient Beef Bulls
- ✓ Trait Balanced
- ✓ Maternal is #1
- ✓ Range Raised (no creep)
- ✓ Range Country Calving Ease
- ✓ Carcass Ultrasound
- ✓ Volume Selection

**...AND, BACKED BY THE
JAMISON GUARANTEE!**



JA YEARLING SALE BULLS

HERD BULLS FOR RANCHERS AND BREEDERS!

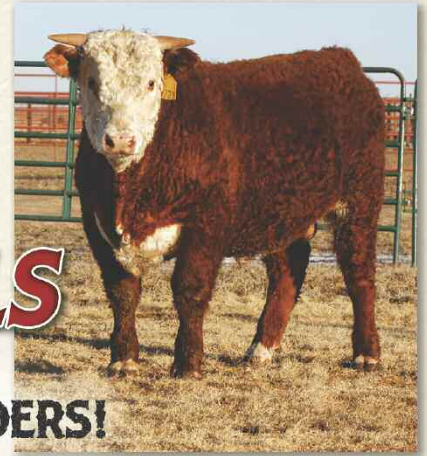

Sale Bull EPDs current to 1/8/18

1
YEARLING

JA L1 DOMINO 702E
Feb. 1, 2017 • #Pending

Act. BW . . . 80	GB L1 DOMINO 8143M	GB L1 DOMINO 5343
Adj. 205 . 707	GB L1 DOMINO 177R	GB L1 DOM PRCS 5115J
EPDs:	GB L1 DOM PRCS 690K	GB L1 DOMINO 175E
BW . . . 3.3	HH ADVANCE 2181Z	GB L1 DOM PRCS 152E
WW . . . 54	JA L1 DOMINETTE 5416C	CL 1 DOMINO 886U
YW . . . 86	JA L1 DOMINETTE 0213X	HH MISS ADVANCE 6054S
MILK . . . 28	Carcass: REA .21 / MARB .12	CL 1 DOMINO 555R
M&G . . . 55		JA L1 DOMINETTE 202M
Eye Pigment:		
LE 20 / RE 30		

A red neck, light colored 177R son out of a very functional two-year-old heifer. Lot 1 is straight lined, thick and correct and shows extra depth of rib and capacity.

4
YEARLING

JA L1 DOMINO 769E
March 10, 2017 • #43804214

Act. BW . . . 79	HH ADVANCE 0132X	CL 1 DOMINO 7128T
Adj. 205 . 688	HH ADVANCE 3040A ET	HH MISS ADVANCE 6054S
EPDs:	HH MISS ADVANCE 6155S	L1 DOMINO 03571
BW . . . 1.6	JA L1 DOMINO 7640T	HH MISS ADVANCE 365N
WW . . . 45	JA L1 DOMINETTE 2604Z	HH ADVANCE 286M
YW . . . 71	JA L1 DOMINETTE 9301W	JAL L1 DOMINETTE 1409L
MILK . . . 30	Carcass: REA .27 / MARB .06	CL 1 DOMINO 638S
M&G . . . 52		JA L1 DOMINETTE 450P
Eye Pigment:		
LE 100 / RE 100		

Low birth weight, calving ease bull that has the look. A long, clean neck and smooth through the shoulders. Lot 4 indexed 111 at weaning so should be performance as well.

2
YEARLING

JA L1 DOMINO 752E
Feb. 2, 2017 • #43798745

Act. BW . . . 81	HH ADVANCE 0132X	CL 1 DOMINO 7128T
Adj. 205 . 607	HH ADVANCE 3040A ET	HH MISS ADVANCE 6054S
EPDs:	HH MISS ADVANCE 6155S	L1 DOMINO 03571
BW . . . 3.9	HH ADVANCE 0085X	HH MISS ADVANCE 365N
WW . . . 47	JA L1 DOMINETTE 5321C	HH ADVANCE 8203U
YW . . . 74	JA L1 DOMINETTE 0231X	HH MISS ADVANCE 7017T
MILK . . . 26	Carcass: REA .13 / MARB .02	CL 1 DOMINO 555R
M&G . . . 49		JA L1 DOMINETTE 2526M
Eye Pigment:		
LE 100 / RE 95		

A big tear drop on his face, he is full of volume and muscle and has a level thick top. Two-year-old dam did a nice job and sure has a good udder.

5
YEARLING

JA L1 DOMINO 771E
March 13, 2017 • #43804217

Act. BW . . . 80	GB L1 DOMINO 8143M	GB L1 DOMINO 5343
Adj. 205 . 676	GB L1 DOMINO 177R	GB L1 DOM PRCS 5115J
EPDs:	GB L1 DOM PRCS 690K	GB L1 DOMINO 175E
BW . . . 2.1	JA L1 DOMINO 7640T	GB L1 DOM PRCS 152E
WW . . . 44	JA L1 DOMINETTE 1606Y	HH ADVANCE 286M
YW . . . 68	JA L1 DOMINETTE 9304W	JAL L1 DOMINETTE 1409L
MILK . . . 30	Carcass: REA .26 / MARB .05	CL 1 DOMINO 638S
M&G . . . 52		JA L1 DOMINETTE 7605T
Eye Pigment:		
LE 100 / RE 100		

Another calving ease, heifer bull that is red necked and very red marked. Very moderate framed bull that would keep frame size down if that is a concern. He ratioed 109 at weaning time.

3
YEARLING

JA L1 DOMINO 757E
Feb. 19, 2017 • #43798757

Act. BW . . . 80	HH ADVANCE 0132X	CL 1 DOMINO 7128T
Adj. 205 . 610	HH ADVANCE 3040A ET	HH MISS ADVANCE 6054S
EPDs:	HH MISS ADVANCE 6155S	L1 DOMINO 03571
BW . . . 2.3	CL 1 DOMINO 9125W	HH MISS ADVANCE 365N
WW . . . 46	JA L1 DOMINETTE 3130A	CL 1 DOMINO 732T
YW . . . 73	JA L1 DOMINETTE 9604W	CL 1 DOMINETTE 475P
MILK . . . 27	Carcass: REA .21 / MARB .09	HH ADVANCE 286M
M&G . . . 50		JA L1 DOMINETTE 5005R
Eye Pigment:		
LE 100 / RE 100		

Moderate birth weight prospect that is traditionally marked. Extra bone and ruggedness here with good pigment. Cow family is tops for maternal strength and sound udders.

6
YEARLING

BT L1 DOMINO 7004E
Feb. 5, 2017 • #43807324

Act. BW . . . 83	HH ADVANCE 0085X	HH ADVANCE 8203U
Adj. 205 . 715	JA L1 DOMINO 5319C	HH MISS ADVANCE 7017T
EPDs:	JA L1 DOMINETTE 1617Y	JA L1 DOMINO 7640T
BW . . . 4.0	DH ADVANCE 031	JA L1 DOMINETTE 9013W
WW . . . 53	BT L1 DOMINETTE 5011C	HH ADVANCE 8050U
YW . . . 88	BT L1 DOMINETTE 2015	DH DOMINETTE 7155
MILK . . . 23	Carcass: REA .44 / MARB .09	JA L1 DOMINO 8000U
M&G . . . 50		BT L1 DOMINETTE 9657
Eye Pigment:		
LE 100 / RE 60		

Herd bull prospect with a big goggle eye and extra red and pigment. Out of a two-year-old heifer that did a tremendous job and the first calf from herdsire 5319. Sure enough lots of beef in this package.

7**YEARLING**Act. BW ... **85**
Adj. 205 ... **685**

EPDs:

BW **3.4**WW **47**YW **77**MILK **24**M&G **48**

Eye Pigment:

LE **100** / RE **100****BT L1 DOMINO 7005E**

Feb. 5, 2017 • #43807326

HH ADVANCE 2181Z

JA L1 DOMINO 4418B

| JA L1 DOMINETTE 1634Y

JA L1 DOMINO 8000U

BT L1 DOMINETTE 1115

| JA L1 DOMINETTE 843Z

Carcass: REA **.34** / MARB **.02**

Attractive, clean made prospect with a strong, level top. Sire 4418B was the \$25,000 high seller in our 2016 sale.

CL 1 DOMINO 886U

HH MISS ADVANCE 6054S

JA L1 DOMINO 7640T

JA L1 DOMINETTE 9210W

JA L1 DOMINO 6001S

JA L1 DOMINETTE 460P

HH ADVANCE 400D

JA L1 DOMINETTE 5514

JA YEARLING BULLS

©JAY GEORGE

LOT 10

SIRE: HH ADVANCE 4082B

BW 3.4 / WW 53 / YW 90 / MILK 30 / M&G 57

8**YEARLING**Act. BW ... **85**
Adj. 205 ... **702**

EPDs:

BW **2.3**WW **58**YW **87**MILK **24**M&G **52**

Eye Pigment:

LE **60** / RE **95****JA L1 DOMINO 7107E**

Mar. 1, 2017 • #Pending

CL 1 DOMINO 9125W

JA L1 DOMINO 2110Z

| JA L1 DOMINETTE 9204W

CL 1 DOMINO 860U

CL 1 DOMINETTE 1133Y 1ET

| CL 1 DOMINETTE 5131R

Carcass: REA **.42** / MARB **.04**

Herd bull prospect that is extra deep in the rib and has volume throughout. He is wide based, very thick and full of muscle. Lot 8 looks just like his sire and his 860 dam is picture perfect. Tie into a good one!

CL 1 DOMINO 732T

CL 1 DOMINETTE 475P

CL 1 DOMINO 555R

JA L1 DOMINETTE 4119P

CL 1 DOMINO 637S

CL 1 DOMINETTE 5142R

HH ADVANCE 3113N

CL 1 DOMINETTE 291M



©JAY GEORGE

LOT 12

SIRE: HH ADVANCE 4082B

BW 2.6 / WW 52 / YW 90 / MILK 26 / M&G 52

9**YEARLING**Act. BW ... **80**
Adj. 205 ... **605**

EPDs:

BW **3.0**WW **54**YW **91**MILK **27**M&G **53**

Eye Pigment:

LE **100** / RE **100****JA L1 DOMINO 7208E**

Feb. 6, 2017 • #43798693

CL 1 DOMINO 1161Y

HH ADVANCE 4082B

| HH MISS ADVANCE 9102W

CL 1 DOMINO 9125W

JA L1 DOMINETTE 4123B

| JA L1 DOMINETTE 8638U

Carcass: REA **.32** / MARB **.04**

A big tear drop below his red eyes. Lot 9 is red necked and extra thick. He has the herd bull look and the credentials to back it up. One of the best 4082 sons!

CL 1 DOMINO 732T

CL 1 DOMINETTE 4126P

HH ADVANCE 5104R

HH MISS ADVANCE 7098T

CL 1 DOMINO 732T

CL 1 DOMINETTE 475P

HH ADVANCE 286M

JA L1 DOMINETTE 4468P

10**YEARLING**Act. BW ... **84**
Adj. 205 ... **650**

EPDs:

BW **3.4**WW **53**YW **90**MILK **30**M&G **57**

Eye Pigment:

LE **60** / RE **60****JA L1 DOMINO 7211E**

Feb. 11, 2017 • #43798699

CL 1 DOMINO 1161Y

HH ADVANCE 4082B

| HH MISS ADVANCE 9102W

CL 1 DOMINO 9125W

JA L1 DOMINETTE 4121B

| JA L1 DOMINETTE 8317U

Carcass: REA **.30** / MARB **.03**

Traditionally marked, but also has a big red tear drop. He has balanced numbers and an outstanding young mama. I think he's a herd bull!

CL 1 DOMINO 732T

CL 1 DOMINETTE 4126P

HH ADVANCE 5104R

HH MISS ADVANCE 7098T

CL 1 DOMINO 732T

CL 1 DOMINETTE 475P

CL 1 DOMINO 638S

JA L1 DOMINETTE 601S



11**YEARLING**Act. BW ... **86**
Adj. 205 ... **583**

EPDs:

BW ... **3.8**WW ... **55**YW ... **93**MILK ... **25**M&G ... **53**

Eye Pigment:

LE **30** / RE **10****JA L1 DOMINO 7214E**

Feb. 13, 2017 • #43798652

CL 1 DOMINO 1161Y
HH ADVANCE 4082B
| HH MISS ADVANCE 9102WDH ADVANCE 031
JA L1 DOMINETTE 4811B
| JA L1 DOMINETTE 2721ZCarcass: REA **.32** / MARB **.00**CL 1 DOMINO 732T
CL 1 DOMINETTE 4126P
HH ADVANCE 5104R
HH MISS ADVANCE 7098T
HH ADVANCE 8050U
DH DOMINETTE 7155
CL 1 DOMINO 860U
JA L1 DOMINETTE 7621T

Red necked and has a moderate frame size. If you need a little extra punch in the yearling weight EPD, he'll help out there as well.

12**YEARLING**Act. BW ... **76**
Adj. 205 ... **590**

EPDs:

BW ... **2.6**WW ... **52**YW ... **90**MILK ... **26**M&G ... **52**

Eye Pigment:

LE **100** / RE **100****JA L1 DOMINO 7216E**

Feb. 14, 2017 • #43798656

CL 1 DOMINO 1161Y
HH ADVANCE 4082B
| HH MISS ADVANCE 9102WHH ADVANCE 0132X
JA L1 DOMINETTE 431B
| JA L1 DOMINETTE 2724ZCarcass: REA **.24** / MARB **.02**CL 1 DOMINO 732T
CL 1 DOMINETTE 4126P
HH ADVANCE 5104R
HH MISS ADVANCE 7098T
CL 1 DOMINO 7128T
HH MISS ADVANCE 6054S
CL 1 DOMINO 860U
JA L1 DOMINETTE 8614U

Another red necked, moderate framed, thick ended 4082 son.

13**YEARLING**Act. BW ... **76**
Adj. 205 ... **601**

EPDs:

BW ... **2.3**WW ... **50**YW ... **85**MILK ... **28**M&G ... **53**

Eye Pigment:

LE **100** / RE **100****JA L1 DOMINO 7217E**

Feb. 18, 2017 • #43798659

CL 1 DOMINO 1161Y
HH ADVANCE 4082B
| HH MISS ADVANCE 9102WJA L1 DOMINO 1602Y
JA L1 DOMINETTE 4612B
| JA L1 DOMINETTE 2728ZCarcass: REA **.37** / MARB **.01**CL 1 DOMINO 732T
CL 1 DOMINETTE 4126P
HH ADVANCE 5104R
HH MISS ADVANCE 7098T
JA L1 DOMINO 7640T
JAL L1 DOMINETTE 9204W
CL 1 DOMINO 860U
JA L1 DOMINETTE 8326U

An attractive eye catcher that sure should sire calving ease and maternal strength. Herd bull prospect that is sure showing lots of muscle in the lower quarter.

15**YEARLING**Act. BW ... **91**
Adj. 205 ... **650**

EPDs:

BW ... **4.3**WW ... **52**YW ... **90**MILK ... **28**M&G ... **54**

Eye Pigment:

LE **100** / RE **100****JA L1 DOMINO 7302E**

Feb. 15, 2017 • #43859888

DH DOMINO 831
DH DOMINO 239Z
| DH DOMINETTE 9130CL 1 DOMINO 9125W
JA L1 DOMINETTE 2106Z
| JA L1 DOMINETTE 9305WCarcass: REA **.31** / MARB **.04**DH DOMINO 302
DH MS ADVANCE 1003
DH DOMINO 650
DH DOMINETTE 7167
CL 1 DOMINO 732T
CL 1 DOMINETTE 475P
CL 1 DOMINO 638S
JA L1 DOMINETTE 637S

Performance bull with strong numbers and some extra frame. He is red legged and very straight and correct, yet still strides out freely.

16**YEARLING**Act. BW ... **80**
Adj. 205 ... **600**

EPDs:

BW ... **2.4**WW ... **45**YW ... **85**MILK ... **22**M&G ... **45**

Eye Pigment:

LE **20** / RE **50****JA L1 DOMINO 7306E**

Feb. 24, 2017 • #43798675

DH DOMINO 831
DH DOMINO 239Z
| DH DOMINETTE 9130CL 1 DOMINO 555R
JA L1 DOMINETTE 9215W
| JA L1 DOMINETTE 4270PCarcass: REA **.26** / MARB **.06**DH DOMINO 302
DH MS ADVANCE 1003
DH DOMINO 650
DH DOMINETTE 7167
HH ADVANCE 3113N
CL 1 DOMINETTE 3174N
JA L1 DOMINO 0224
JA L1 DOMINETTE 3567

Traditionally marked with some increased frame size with thickness throughout. Dam is the easy keeping, high volume kind.

17**YEARLING**Act. BW ... **81**
Adj. 205 ... **635**

EPDs:

BW ... **2.7**WW ... **49**YW ... **84**MILK ... **25**M&G ... **50**

Eye Pigment:

LE **100** / RE **100****JA L1 DOMINO 7308E**

Feb. 24, 2017 • #43798676

DH DOMINO 831
DH DOMINO 239Z
| DH DOMINETTE 9130HH ADVANCE 9075W
JA L1 DOMINETTE 321A
| JA L1 DOMINETTE 1604YCarcass: REA **.42** / MARB **.06**DH DOMINO 302
DH MS ADVANCE 1003
DH DOMINO 650
DH DOMINETTE 7167
HH ADVANCE 7101T
HH MISS ADVANCE 1028L
JA L1 DOMINO 7640T
JA L1 DOMINETTE 9319W

Moderate calving ease bull that exhibits extra red. He is a free moving fella that should really cover the country.

14**YEARLING**Act. BW ... **88**
Adj. 205 ... **642**

EPDs:

BW ... **4.2**WW ... **57**YW ... **99**MILK ... **26**M&G ... **54**

Eye Pigment:

LE **90** / RE **70****JA L1 DOMINO 7219E**

Feb. 24, 2017 • #43798664

CL 1 DOMINO 1161Y
HH ADVANCE 4082B
| HH MISS ADVANCE 9102WCL 1 DOMINO 860U
JA L1 DOMINETTE 4727B
| JA L1 DOMINETTE 9652WCarcass: REA **.34** / MARB **-.02**CL 1 DOMINO 732T
CL 1 DOMINETTE 4126P
HH ADVANCE 5104R
HH MISS ADVANCE 7098T
CL 1 DOMINO 637S
CL 1 DOMINETTE 5142R
HH ADVANCE 286M
JA L1 DOMINETTE 0212

A heavy hitting performer that is moderate framed and full of muscle. Cow family is very strong and consistent on udders and milking ability.

18**YEARLING**Act. BW ... **83**
Adj. 205 ... **700**

EPDs:

BW ... **2.6**WW ... **49**YW ... **90**MILK ... **25**M&G ... **49**

Eye Pigment:

LE **10** / RE **10****JA L1 DOMINO 7309E**

Feb. 23, 2017 • #43804246

DH DOMINO 831
DH DOMINO 239Z
| DH DOMINETTE 9130CL 1 DOMINO 860U
JA L1 DOMINETTE 1705Y
| JA L1 DOMINETTE 2400MCarcass: REA **.41** / MARB **.06**DH DOMINO 302
DH MS ADVANCE 1003
DH DOMINO 650
DH DOMINETTE 7167
CL 1 DOMINO 637S
CL 1 DOMINETTE 5142R
HH ADVANCE 8012H
JA L1 DOMINETTE 9220

Red necked with more frame. Dam 1705 is one of our very best 860 daughters and always comes in with a good one. She has earned an avg. WWR on five calves of 105. Lot 18, himself, weaned off at 700 lbs and indexed 114.

19**YEARLING**Act. BW ... **81**
Adj. 205 ... **698**

EPDs:

BW ... **2.9**WW ... **49**YW ... **88**MILK ... **24**M&G ... **49**Eye Pigment:
LE **100** / RE **100****JA L1 DOMINO 7311E**

March 2, 2017 • #43798597

DH DOMINO 831
DH DOMINO 239Z
| DH DOMINETTE 9130CL 1 DOMINO 555R
JA L1 DOMINETTE 3209A
| JA L1 DOMINETTE 8613UCarcass: REA **.35** / MARB **.06**

Strong set of performance numbers, Lot 19 has a big valentine shaped red spot in the center of his face. He ratioed 112 at weaning. Cow family is outstanding!

DH DOMINO 302
DH MS ADVANCE 1003
DH DOMINO 650
DH DOMINETTE 7167
HH ADVANCE 3113N
CL 1 DOMINETTE 3174N
HH ADVANCE 286M
JA L1 DOMINETTE 2153M**JA YEARLING BULLS****LOT 18**SIRE: **DH DOMINO 239Z**

BW 2.6 / WW 49 / YW 90 / MILK 25 / M&G 49

20**YEARLING**Act. BW ... **83**
Adj. 205 ... **608**

EPDs:

BW ... **2.8**WW ... **49**YW ... **90**MILK ... **26**M&G ... **51**Eye Pigment:
LE **85** / RE **100****JA L1 DOMINO 7313E**

March 6, 2017 • #43804249

DH DOMINO 831
DH DOMINO 239Z
| DH DOMINETTE 9130CL 1 DOMINO 555R
JA L1 DOMINETTE 1208Y
| JA L1 DOMINETTE 4244PCarcass: REA **.24** / MARB **.06**

The herd bull look with a deep rib and lots of volume. He is thick ended and level topped with lots of muscle expression. Dam has an avg WWR of 106 on five calves.

DH DOMINO 302
DH MS ADVANCE 1003
DH DOMINO 650
DH DOMINETTE 7167
HH ADVANCE 3113N
CL 1 DOMINETTE 3174N
JA L1 DOMINO 9213
JA L1 DOMINETTE 5601Sale Videos by:
The Livestock LinkMarc Hotchkiss, Owner
marc@thelivestocklink.com
605.490.1513View Videos: jamisonranch.com
or thelivestocklink.com**21****YEARLING**Act. BW ... **85**
Adj. 205 ... **705**

EPDs:

BW ... **2.9**WW ... **54**YW ... **92**MILK ... **28**M&G ... **55**Eye Pigment:
LE **100** / RE **100****JA L1 DOMINO 7315E**

March 11, 2017 • #43804257

DH DOMINO 831
DH DOMINO 239Z
| DH DOMINETTE 9130JA L1 DOMINO 7640T
JA L1 DOMINETTE 1607Y
| JA L1 DOMINETTE 9305WCarcass: REA **.50** / MARB **.05**

Extra thick bull that is dark red and full of performance. Note his 705 lb. 205 weight, he indexed 114. Dam is a smaller framed cow that is strong uddered.

DH DOMINO 302
DH MS ADVANCE 1003
DH DOMINO 650
DH DOMINETTE 7167
HH ADVANCE 286M
JAL L1 DOMINETTE 1409L
CL 1 DOMINO 638S
JA L1 DOMINETTE 637S**23****YEARLING**Act. BW ... **86**
Adj. 205 ... **650**

EPDs:

BW ... **3.9**WW ... **58**YW ... **88**MILK ... **23**M&G ... **51**Eye Pigment:
LE **100** / RE **60****JA L1 DOMINO 7401E**

Feb. 12, 2017 • #43798605

CL 1 DOMINO 886U
HH ADVANCE 2181Z
| HH MISS ADVANCE 6054SCL 1 DOMINO 4134P
JA L1 DOMINETTE 0513X
| JA L1 DOMINETTE 6118SCarcass: REA **.32** / MARB **.03**

Two big tear drops on his face and a bull with extra frame. Should sire pounds and performance!

CL 1 DOMINO 638S
CL 1 DOMINETTE 440P
CL 1 DOMINO 320N
HH MISS ADVANCE 4053P
CL 1 DOMINO 9126J
CL 1 DOMINETTE 8104H
JA L1 DOMINO 208M
JA L1 DOMINETTE 4454P**22****YEARLING**Act. BW ... **87**
Adj. 205 ... **658**

EPDs:

BW ... **4.3**WW ... **51**YW ... **78**MILK ... **24**M&G ... **49**Eye Pigment:
LE **60** / RE **60****JA L1 DOMINO 7350E**

March 16, 2017 • #43859886

HH ADVANCE 8203U
HH ADVANCE 0085X
| HH MISS ADVANCE 7017THH ADVANCE 0118X
CTR L1 DOMINETTE 350A
| CL 1 DOMINETTE 0135XCarcass: REA **.31** / MARB **.03**

The only 0085 son in the yearlings, he is red necked and red legged and pretty moderate frame sized. Go back and check out the cow family, you will find some of the breed's best.

HH ADVANCE 5161R
HH MISS ADVANCE 752G
CL 1 DOMINO 320N
HH MISS ADVANCE 5106R
CL 1 DOMINO 7128T
HH MISS ADVANCE 6074S
CL 1 DOMINO 637S
CL 1 DOMINETTE 475P**24****YEARLING**Act. BW ... **83**
Adj. 205 ... **740**

EPDs:

BW ... **3.2**WW ... **52**YW ... **76**MILK ... **24**M&G ... **50**Eye Pigment:
LE **15** / RE **40****JA L1 DOMINO 7405E**

Feb. 24, 2017 • #43798612

CL 1 DOMINO 886U
HH ADVANCE 2181Z
| HH MISS ADVANCE 6054SCL 1 DOMINO 555R
JA L1 DOMINETTE 7213T
| JA L1 DOMINETTE 4203PCarcass: REA **.20** / MARB **.01**

Traditionally marked and clean fronted, Lot 24 has one of the best 205 day wts. Dam has been excellent, averaging 106 on 9 calves and her udder is still sound and pretty at age 11.

CL 1 DOMINO 638S
CL 1 DOMINETTE 440P
CL 1 DOMINO 320N
HH MISS ADVANCE 4053P
HH ADVANCE 3113N
CL 1 DOMINETTE 3174N
JA L1 DOMINO 9213
JA L1 DOMINETTE 6560

25**YEARLING**Act. BW ... **84**
Adj. 205 ... **700**

EPDs:

BW ... **2.9**WW ... **55**YW ... **89**MILK ... **22**M&G ... **49**

Eye Pigment:

LE **40** / RE **100****JA L1 DOMINO 7419E**

March 6, 2017 • #43804292

CL 1 DOMINO 886U
HH ADVANCE 2181Z
| HH MISS ADVANCE 6054SCL 1 DOMINO 638S
CL 1 DOMINETTE 440P
CL 1 DOMINO 320N
HH MISS ADVANCE 4053P
GB L1 DOMINO 935C
JA L1 DOMINETTE 0212
CL 1 DOMINO 0157K
JA L1 DOMINETTE 9202JA L1 DOMINO 6001S
JA L1 DOMINETTE 8018U
| JA L1 DOMINETTE 507RCarcass: REA **.30** / MARB **-.01**

Thick made and stylish. Very strong performance numbers with a 700 lb. 205 wt. Dam has averaged 104 on eight calves, raised a herd bull for Jon and Justin Miller, and is now in their ET program.

26**YEARLING**Act. BW ... **86**
Adj. 205 ... **690**

EPDs:

BW ... **3.4**WW ... **53**YW ... **80**MILK ... **29**M&G ... **55**

Eye Pigment:

LE **95** / RE **70****JA L1 DOMINO 7422E**

March 8, 2017 • #43804304

CL 1 DOMINO 886U
HH ADVANCE 2181Z
| HH MISS ADVANCE 6054SCL 1 DOMINO 638S
CL 1 DOMINETTE 440P
CL 1 DOMINO 320N
HH MISS ADVANCE 4053P
L1 DOMINO 03396
CL 1 DOMINETTE 475P
CL 1 DOMINO 0157K
JA L1 DOMINETTE 2282MCL 1 DOMINO 628S
JA L1 DOMINETTE 9305W
| JA L1 DOMINETTE 637SCarcass: REA **.22** / MARB **.00**

Free moving young bull that ratioed 112 at weaning and has a thick lower quarter. Dam has been very consistent and has a WWR of 108 on seven calves.

27**YEARLING**Act. BW ... **80**
Adj. 205 ... **685**

EPDs:

BW ... **0.8**WW ... **43**YW ... **72**MILK ... **23**M&G ... **44**

Eye Pigment:

LE **100** / RE **100****JA L1 DOMINO 6880E**

January 1, 2017 • #43859823

HH ADVANCE 8050U
DH DOMINO 031
| DH DOMINETTE 7155L1 DOMINO 03571
HH MISS ADVANCE 365N
DH DOMINO 302
DH MISS ADVANCE 3169
HH ADVANCE 286M
JAL L1 DOMINETTE 1409L
CL 1 DOMINO 555R
JA L1 DOMINETTE 622SJA L1 DOMINO 7640T
JA L1 DOMINETTE 1634Y
| JA L1 DOMINETTE 9210WCarcass: REA **.42** / MARB **.08**

A red marked, red necked, heavy muscled beef bull. He was a twin, so birth weight might not read as accurately. Dam 1634 is one of our best and raised 4418, our 2016 \$25,000 high seller!

28**YEARLING**Act. BW ... **84**
Adj. 205 ... **615**

EPDs:

BW ... **3.3**WW ... **48**YW ... **79**MILK ... **18**M&G ... **42**

Eye Pigment:

LE **40** / RE **20****JA L1 DOMINO 7804E**

January 28, 2017 • #43798381

HH ADVANCE 8050U
DH DOMINO 031
| DH DOMINETTE 7155L1 DOMINO 03571
HH MISS ADVANCE 365N
DH DOMINO 302
DH MISS ADVANCE 3169
HH ADVANCE 286M
JAL L1 DOMINETTE 1409L
JA L1 DOMINO 6001S
JA L1 DOMINETTE 6602SJA L1 DOMINO 7640T
JA L1 DOMINETTE 2607Z
| JA L1 DOMINETTE 9000WCarcass: REA **.40** / MARB **.02**

Moderate framed, heavy muscled and red necked. The 031 sons are peas in a pod, use them in volume to sire a very uniform, consistent calf crop.

29**YEARLING**Act. BW ... **80**
Adj. 205 ... **710**

EPDs:

BW ... **2.2**WW ... **47**YW ... **78**MILK ... **23**M&G ... **47**

Eye Pigment:

LE **10** / RE **10****JA L1 DOMINO 7807E**

Feb. 1, 2017 • #43798391

HH ADVANCE 8050U
DH DOMINO 031
| DH DOMINETTE 7155L1 DOMINO 03571
HH MISS ADVANCE 365N
DH DOMINO 302
DH MISS ADVANCE 3169
HH ADVANCE 3113N
CL 1 DOMINETTE 3174N
JA L1 DOMINO 0224
JA L1 DOMINETTE 508CL 1 DOMINO 555R
JA L1 DOMINETTE 1210Y
| JA L1 DOMINETTE 2256MCarcass: REA **.23** / MARB **.02**

Red necked and red marked, this kind hits a home run on black cows. Note his strong balance of performance numbers. Dam on five calves has averaged WWR 110.

30**YEARLING**Act. BW ... **80**
Adj. 205 ... **700**

EPDs:

BW ... **2.9**WW ... **45**YW ... **69**MILK ... **19**M&G ... **41**

Eye Pigment:

LE **5** / RE **70****JA L1 DOMINO 7811E**

Feb. 2, 2017 • #43798398

HH ADVANCE 8050U
DH DOMINO 031
| DH DOMINETTE 7155L1 DOMINO 03571
HH MISS ADVANCE 365N
DH DOMINO 302
DH MISS ADVANCE 3169
HH ADVANCE 767G
JA L1 DOMINETTE 0008
CL 1 DOMINO 8153H
JA L1 DOMINETTE 1217LJA L1 DOMINO 208M
JA L1 DOMINETTE 8102U
| JA L1 DOMINETTE 6708SCarcass: REA **.32** / MARB **.06**

Deep bodied, high volume bull with bone and a free, easy stride. Dam has been one of our heaviest milkers. Lot 30 indexed 113 at weaning.

31**YEARLING**Act. BW ... **86**
Adj. 205 ... **625**

EPDs:

BW ... **3.5**WW ... **52**YW ... **80**MILK ... **21**M&G ... **47**

Eye Pigment:

LE **100** / RE **100****JA L1 DOMINO 7813E**

Feb. 3, 2017 • #43798404

HH ADVANCE 8050U
DH DOMINO 031
| DH DOMINETTE 7155L1 DOMINO 03571
HH MISS ADVANCE 365N
DH DOMINO 302
DH MISS ADVANCE 3169
CL 1 DOMINO 732T
CL 1 DOMINETTE 475P
HH ADVANCE 286M
JA L1 DOMINETTE 0212CL 1 DOMINO 9125W
JA L1 DOMINETTE 2126Z
| JA L1 DOMINETTE 9652WCarcass: REA **.39** / MARB **.04**

Typical 031 son from a strong cow family. The 031 x 9125 cross has been one of our best!

32**YEARLING**Act. BW ... **86**
Adj. 205 ... **729**

EPDs:

BW ... **3.8**WW ... **55**YW ... **87**MILK ... **22**M&G ... **49**

Eye Pigment:

LE **100** / RE **100****JA L1 DOMINO 7814E**

Feb. 3, 2017 • #43798408

HH ADVANCE 8050U
DH DOMINO 031
| DH DOMINETTE 7155L1 DOMINO 03571
HH MISS ADVANCE 365N
DH DOMINO 302
DH MISS ADVANCE 3169
CL 1 DOMINO 732T
CL 1 DOMINETTE 475P
HH ADVANCE 286M
JA L1 DOMINETTE 7511TCL 1 DOMINO 9125W
JA L1 DOMINETTE 2136Z
| JA L1 DOMINETTE 9620WCarcass: REA **.48** / MARB **.01**

Red necked herd bull prospect. Lot 32 weaned at 770 lbs. and indexed 118. He broke a horn soon after weaning and it slowed him some, but he is roaring back. His four-year-old dam is sound and functional. Here's one of our best!

JA YEARLING BULLS

33

YEARLING

Act. BW ... **78**
Adj. 205 ... **690**

EPDs:

BW **2.7**

WW **50**

YW **75**

MILK **22**

M&G **47**

Eye Pigment:

LE **100** / RE **100**

JA L1 DOMINO 7821E

Feb. 6, 2017 • #43798439

HH ADVANCE 8050U
DH DOMINO 031
DH DOMINETTE 7155

JA L1 DOMINO 7640T
JA L1 DOMINETTE 3620A
JA L1 DOMINETTE 8822U

Carcass: REA **.43** / MARB **.04**

L1 DOMINO 03571
HH MISS ADVANCE 365N
DH DOMINO 302
DH MISS ADVANCE 3169
HH ADVANCE 286M
JAL L1 DOMINETTE 1409L
CL 1 DOMINO 560R
JA L1 DOMINETTE 3769N

Note his 78 lb. birth weight and he went on and indexed 109 at weaning. Red necked and lighter colored than most 031 sons, he is full of muscle. Dam has an average of 111 on 3 at weaning.



LOT 32
SIRE: DH DOMINO 031
BW 3.8 / WW 55 / YW 87 / MILK 22 / M&G 49

34

YEARLING

Act. BW ... **87**
Adj. 205 ... **715**

EPDs:

BW **3.7**

WW **51**

YW **77**

MILK **22**

M&G **48**

Eye Pigment:

LE **60** / RE **80**

JA L1 DOMINO 7826E

Feb. 16, 2017 • #43798316

HH ADVANCE 8050U
DH DOMINO 031
DH DOMINETTE 7155

CL 1 DOMINO 9125W
JA L1 DOMINETTE 3100A
JA L1 DOMINETTE 9205W

Carcass: REA **.32** / MARB **.04**

L1 DOMINO 03571
HH MISS ADVANCE 365N
DH DOMINO 302
DH MISS ADVANCE 3169
CL 1 DOMINO 732T
CL 1 DOMINETTE 475P
CL 1 DOMINO 555R
JA L1 DOMINETTE 4162P

Strong performer and red necked with a 116 WWR. Lots of depth and capacity in this package with an outstanding young dam to back him up.



LOT 35
SIRE: DH DOMINO 031
BW 3.6 / WW 50 / YW 82 / MILK 22 / M&G 47

35

YEARLING

Act. BW ... **86**
Adj. 205 ... **752**

EPDs:

BW **3.6**

WW **50**

YW **82**

MILK **22**

M&G **47**

Eye Pigment:

LE **100** / RE **90**

JA L1 DOMINO 7830E

Feb. 22, 2017 • #43798327

HH ADVANCE 8050U
DH DOMINO 031
DH DOMINETTE 7155

HH ADVANCE 7085T
JA L1 DOMINETTE 9404W
JA L1 DOMINETTE 6695

Carcass: REA **.28** / MARB **.05**

L1 DOMINO 03571
HH MISS ADVANCE 365N
DH DOMINO 302
DH MISS ADVANCE 3169
L1 DOMINO 03571
HH MISS ADVANCE 1088L
JA L1 DOMINO 426P
JA L1 DOMINETTE 4469P

A WWR of 122 on a 205 wt of 752 lbs. A really strong performance profile on Lot 35. He is a thick ended, strong topped herd bull that looks the part. Dam has earned a WWR of 110 on 7 calves.



LOT 36
SIRE: DH DOMINO 031
BW 3.6 / WW 55 / YW 91 / MILK 22 / M&G 50

36

YEARLING

Act. BW ... **85**
Adj. 205 ... **665**

EPDs:

BW **3.6**

WW **55**

YW **91**

MILK **22**

M&G **50**

Eye Pigment:

LE **100** / RE **100**

JA L1 DOMINO 7831E

Feb. 24, 2017 • #43798265

HH ADVANCE 8050U
DH DOMINO 031
DH DOMINETTE 7155

CL 1 DOMINO 860U
JA L1 DOMINETTE 2746Z
JA L1 DOMINETTE 803U

Carcass: REA **.39** / MARB **.02**

L1 DOMINO 03571
HH MISS ADVANCE 365N
DH DOMINO 302
DH MISS ADVANCE 3169
CL 1 DOMINO 637S
CL 1 DOMINETTE 5142R
JA L1 DOMINO 426P
JA L1 DOMINETTE 5780R

Deep sided and thick made with extra muscle in the lower quarter. He will sire pounds and lots of maternal strength.



37**YEARLING**Act. BW ... **86**
Adj. 205 ... **648**

EPDs:

BW ... **3.6**WW ... **49**YW ... **80**MILK ... **19**M&G ... **44**Eye Pigment:
LE **100** / RE **100****JA L1 DOMINO 7832E**

Feb. 22, 2017 • #43798329

HH ADVANCE 8050U
DH DOMINO 031
DH DOMINETTE 7155JA L1 DOMINO 7640T
JA L1 DOMINETTE 1601Y
JA L1 DOMINETTE 9809WCarcass: REA **.40** / MARB **.02**

Extra pigment on a red necked beef bull. Dam has consistently been below average on BW and above average on weaning weight.

L1 DOMINO 03571
HH MISS ADVANCE 365N
DH DOMINO 302
DH MISS ADVANCE 3169
HH ADVANCE 286M
JAL L1 DOMINETTE 1409L
CL 1 DOMINO 560R
JA L1 DOMINETTE 4660P**JA L1 DOMINO 7840E**

March 3, 2017 • #43804555

HH ADVANCE 8050U
DH DOMINO 031
DH DOMINETTE 7155JA L1 DOMINO 7640T
JA L1 DOMINETTE 1619Y
JA L1 DOMINETTE 9000WCarcass: REA **.40** / MARB **.02**

Strong performer that sets up nice on his legs. He earned a 114 index at weaning and hasn't slowed down yet. Maternal strength in a beef maker.

41**YEARLING**Act. BW ... **84**
Adj. 205 ... **700**

EPDs:

BW ... **2.9**WW ... **46**YW ... **76**MILK ... **20**M&G ... **43**Eye Pigment:
LE **100** / RE **100****JA L1 DOMINO 7833E**

Feb. 23, 2017 • #43798336

HH ADVANCE 8050U
DH DOMINO 031
DH DOMINETTE 7155CL 1 DOMINO 860U
JA L1 DOMINETTE 3735A
JA L1 DOMINETTE 4230PCarcass: REA **.30** / MARB **.02**

Lots of generations of moderate framed cows behind Lot 38 and he exhibits some less frame himself. He is red legged and red necked with lots of pigment.

L1 DOMINO 03571
HH MISS ADVANCE 365N
DH DOMINO 302
DH MISS ADVANCE 3169
CL 1 DOMINO 637S
CL 1 DOMINETTE 5142R
JA L1 DOMINO 9213
JA L1 DOMINETTE 6806**JA L1 DOMINO 7842E**

March 6, 2017 • #43804557

HH ADVANCE 8050U
DH DOMINO 031
DH DOMINETTE 7155CL 1 DOMINO 555R
JA L1 DOMINETTE 8204U
JA L1 DOMINETTE 1250LCarcass: REA **.22** / MARB **.07**

You have to notice Lot 42 with his extra pigment and tear drops on both sides. The high volume, easy keeping kind that weaned off at 751 lbs. Keep in mind that he is a March calf that started out at just 82 lbs. and earned a WWR of 122. Dam is ten years old and still sound and solid.

42**YEARLING**Act. BW ... **82**
Adj. 205 ... **751**

EPDs:

BW ... **2.3**WW ... **46**YW ... **74**MILK ... **22**M&G ... **46**Eye Pigment:
LE **100** / RE **80****JA L1 DOMINO 7836E**

Feb. 22, 2017 • #43798325

HH ADVANCE 8050U
DH DOMINO 031
DH DOMINETTE 7155CL 1 DOMINO 9125W
JA L1 DOMINETTE 2133Z
JA L1 DOMINETTE 9634WCarcass: REA **.41** / MARB **.00**

Herd bull prospect that is really coming on strong. He shows lots of testicle development and just has that eye catcher look. He got separated from his mother for a week at three months of age and it set him back, but he still ratioed 108 at weaning. A full brother was one of our high sellers last year to B&B Cattle Co.

*We will retain a one-quarter interest.*L1 DOMINO 03571
HH MISS ADVANCE 365N
DH DOMINO 302
DH MISS ADVANCE 3169
CL 1 DOMINO 732T
CL 1 DOMINETTE 475P
HH ADVANCE 286M
JA L1 DOMINETTE 5754R**JA L1 DOMINO 7848E**

March 15, 2017 • #43804585

HH ADVANCE 8050U
DH DOMINO 031
DH DOMINETTE 7155CL 1 DOMINO 555R
JA L1 DOMINETTE 1200Y
JA L1 DOMINETTE 4230PCarcass: REA **.26** / MARB **.02**

Really nice profile on this moderate birth weight bull. He is rugged with big bone and lots of red and pigment. The 555 daughters have been the backbone of our herd. Should be a lot of maternal strength here.

43**YEARLING**Act. BW ... **85**
Adj. 205 ... **702**

EPDs:

BW ... **2.8**WW ... **48**YW ... **77**MILK ... **22**M&G ... **46**Eye Pigment:
LE **100** / RE **100****JA L1 DOMINO 7838E**

March 1, 2017 • #43798269

HH ADVANCE 8050U
DH DOMINO 031
DH DOMINETTE 7155CL 1 DOMINO 9125W
JA L1 DOMINETTE 2137Z
JA L1 DOMINETTE 9105WCarcass: REA **.42** / MARB **.04**

Herd bull written all over this guy. He has the extra depth and volume we want and that easy keeping look. He is also an eye catcher with lots of muscle expression and the charisma the good ones exhibit. He is a full brother to our 2017 high seller and probably just as good. Dam has ratioed 114 on four calves.

*We will retain an interest.*L1 DOMINO 03571
HH MISS ADVANCE 365N
DH DOMINO 302
DH MISS ADVANCE 3169
CL 1 DOMINO 732T
CL 1 DOMINETTE 475P
DH DOMINO 539
JA L1 DOMINETTE 7202T**JA L1 DOMINO 7850E**

March 21, 2017 • #43804588

HH ADVANCE 8050U
DH DOMINO 031
DH DOMINETTE 7155HH ADVANCE 7085T
JA L1 DOMINETTE 9406W
JA L1 DOMINETTE 606SCarcass: REA **.24** / MARB **.05**

Red necked and the eye catcher kind. He weaned off with a 205 wt. of 730 lbs. and has a super nice mom. She has a WWR of 111 on seven calves.

44**YEARLING**Act. BW ... **86**
Adj. 205 ... **730**

EPDs:

BW ... **3.1**WW ... **49**YW ... **79**MILK ... **25**M&G ... **49**Eye Pigment:
LE **60** / RE **70**

JA YEARLING BULLS

45

YEARLING

Act. BW ... **85**
Adj. 205 ... **720**

EPDs:
BW **2.9**
WW **51**
YW **76**
MILK **32**

M&G **57**

Eye Pigment:
LE **100** / RE **100**

JA L1 DOMINO 7906E

Feb. 1, 2017 • #43798365

CL 1 DOMINO 1108Y
CL 1 DOMINO 386A 1ET
CL 1 DOMINETTE 440P

HH ADVANCE 7085T
JA L1 DOMINETTE 0441X
JA L1 DOMINETTE 3249N

Carcass: REA **.42** / MARB **.04**

CL 1 DOMINO 9105W
CL 1 DOMINETTE 617S
CL 1 DOMINO 9126J
CL 1 DOMINETTE 974J
L1 DOMINO 0357I
HH MISS ADVANCE 1088L
JA L1 DOMINO 0224
JA L1 DOMINETTE 7217

He has looked like a herd bull since the day he was born. He weaned at 775 lbs. and has all the pieces in the right places. Lot 45 is going through a bit of the ugly duckling teen age stage right now, but I predict you will like him now and like him a lot more in 6 months. Dam is tops with a WWR of 109 on 6 calves.

We will retain an interest.



LOT 40
SIRE: DH DOMINO 031
BW 2.7 / WW 54 / YW 82 / MILK 26 / M&G 52

46

YEARLING

Act. BW ... **86**
Adj. 205 ... **703**

EPDs:
BW **4.6**
WW **56**
YW **93**
MILK **31**

M&G **59**

Eye Pigment:
LE **30** / RE **100**

JA L1 DOMINO 7907E

Feb. 2, 2017 • #43798367

CL 1 DOMINO 1108Y
CL 1 DOMINO 386A 1ET
CL 1 DOMINETTE 440P

JA L1 DOMINO 302A
JA L1 DOMINETTE 555C
JA L1 DOMINETTE 3746A

Carcass: REA **.57** / MARB **.01**

CL 1 DOMINO 9105W
CL 1 DOMINETTE 617S
CL 1 DOMINO 9126J
CL 1 DOMINETTE 974J
HH ADVANCE 0132X
JA L1 DOMINETTE 1633Y
CL 1 DOMINO 860U
JA L1 DOMINETTE 8817U

A 386 son that is more traditionally marked with a big frame. He is long sided and long in the hip, very correct and easy on the eye. A performance package with some more birth weight, but his two-year-old dam had him unassisted and weaned him off at 700 lbs.



LOT 42
SIRE: DH DOMINO 031
BW 2.3 / WW 46 / YW 74 / MILK 22 / M&G 46

47

YEARLING

Act. BW ... **81**
Adj. 205 ... **640**

EPDs:
BW **3.8**
WW **55**
YW **89**
MILK **30**

M&G **58**

Eye Pigment:
LE **10** / RE **70**

JA L1 DOMINO 7908E

Feb. 8, 2017 • #43798369

CL 1 DOMINO 1108Y
CL 1 DOMINO 386A 1ET
CL 1 DOMINETTE 440P

CL 1 DOMINO 9125W
JA L1 DOMINETTE 5102C
JA L1 DOMINETTE 0211X

Carcass: REA **.60** / MARB **.04**

CL 1 DOMINO 9105W
CL 1 DOMINETTE 617S
CL 1 DOMINO 9126J
CL 1 DOMINETTE 974J
CL 1 DOMINO 732T
CL 1 DOMINETTE 475P
CL 1 DOMINO 555R
JA L1 DOMINETTE 2751M

Lots of thickness over the top and good muscle expression. He is red necked and thick ended. Raised by a two-year-old dam, he was born unassisted and she fed him well.



LOT 45
SIRE: CL1 DOMINO 386A
BW 2.9 / WW 51 / YW 76 / MILK 32 / M&G 57

BIG WESTERN KANSAS RANCH COUNTRY!
...HARD GRASS RANGE
...ONE OF AMERICA'S MOST RESPECTED COWHERDS!



JA YEARLING BULLS



LOT 48
SIRE: CLI DOMINO 386A
BW 1.3 / WW 45 / YW 66 / MILK 33 / M&G 56



LOT 50
SIRE: CLI DOMINO 386A
BW 1.8 / WW 47 / YW 76 / MILK 35 / M&G 59

48
YEARLING

Act. BW ... **.78**
Adj. 205 ... **.725**

EPDs:
BW **1.3**
WW **.45**
YW **.66**
MILK **.33**
M&G **.56**

Eye Pigment:
LE **100** / RE **100**

JA L1 DOMINO 7913E
Feb. 27, 2017 • #43798295

CL 1 DOMINO 1108Y
CL 1 DOMINO 386A 1ET
CL 1 DOMINETTE 440P

JA L1 DOMINO 7640T
JA L1 DOMINETTE 1603Y
JA L1 DOMINETTE 9328W

Carcass: REA **.57** / MARB **.10**

CL 1 DOMINO 9105W
CL 1 DOMINETTE 617S
CL 1 DOMINO 9126J
CL 1 DOMINETTE 974J
HH ADVANCE 286M
JAL L1 DOMINETTE 1409L
CL 1 DOMINO 638S
JA L1 DOMINETTE 5606R

Herd bull prospect, thick made and deep sided. Dam has big goggle eyes and a WWR of 106 on five calves. Lot 48 earned a WWR of 118 and is still trucking on.
We will retain a one-quarter interest.

49
YEARLING

Act. BW ... **.88**
Adj. 205 ... **.670**

EPDs:
BW **3.6**
WW **.53**
YW **.76**
MILK **.34**
M&G **.61**

Eye Pigment:
LE **80** / RE **80**

JA L1 DOMINO 7915E
March 7, 2017 • #43798299

CL 1 DOMINO 1108Y
CL 1 DOMINO 386A 1ET
CL 1 DOMINETTE 440P

CL 1 DOMINO 9125W
JA L1 DOMINETTE 2120Z
JA L1 DOMINETTE 9328W

Carcass: REA **.52** / MARB **.05**

CL 1 DOMINO 9105W
CL 1 DOMINETTE 617S
CL 1 DOMINO 9126J
CL 1 DOMINETTE 974J
CL 1 DOMINO 732T
CL 1 DOMINETTE 475P
CL 1 DOMINO 638S
JA L1 DOMINETTE 5606R

The same cow family as Lot 48. He has a big REA EPD and weaned off heavy. Lot 49 was sick for a while after weaning and it's sure held him back. Look for him to boom when warmer weather hits.

50
YEARLING

Act. BW ... **.80**
Adj. 205 ... **.698**

EPDs:
BW **1.8**
WW **.47**
YW **.76**
MILK **.35**
M&G **.59**

Eye Pigment:
LE **100** / RE **100**

JA L1 DOMINO 7918E
March 11, 2017 • #43804343

CL 1 DOMINO 1108Y
CL 1 DOMINO 386A 1ET
CL 1 DOMINETTE 440P

CO L1 DOMINO 946W
JA L1 DOMINETTE 3505A
JA L1 DOMINETTE 1701Y

Carcass: REA **.54** / MARB **.06**

CL 1 DOMINO 9105W
CL 1 DOMINETTE 617S
CL 1 DOMINO 9126J
CL 1 DOMINETTE 974J
GB L1 DOMINO 175E
CO L1 DOMINETTE 523R
CL 1 DOMINO 860U
JA L1 DOMINETTE 504R

Red necked herd bull prospect with a big spot on his face and lots of pigment. Just an 80 lb. birth weight and he indexed 112 at weaning. Dam 3505 is super nice and has a WWR of 117 on her two calves. Here is a good one!



51**YEARLING**Act. BW ... **86**
Adj. 205 ... **688**

EPDs:

BW ... **2.9**WW ... **51**YW ... **79**MILK ... **28**M&G ... **54**Eye Pigment:
LE **20** / RE **40****JA L1 DOMINO 7919E**

March 14, 2017 • #43804345

CL 1 DOMINO 1108Y
CL 1 DOMINO 386A 1ET
| CL 1 DOMINETTE 440PJA L1 DOMINO 426P
JA DOMINETTE 803U
| JA L1 DOMINETTE 5780RCarcass: REA **.45** / MARB **.08**

Light colored 386 son with a strong top and eye appeal. Dam is a high volume, easy keeping cow with a WWR of 104 on eight calves.

CL 1 DOMINO 9105W
CL 1 DOMINETTE 617S
CL 1 DOMINO 9126J
CL 1 DOMINETTE 974J
CL 1 DOMINO 0157K
JA L1 DOMINETTE 7070
CL 1 DOMINO 965J
JA L1 DOMINETTE 2400M**52****YEARLING**Act. BW ... **83**
Adj. 205 ... **685**

EPDs:

BW ... **2.9**WW ... **48**YW ... **75**MILK ... **32**M&G ... **57**Eye Pigment:
LE **100** / RE **60****JA L1 DOMINO 7920E**

March 14, 2017 • #43804346

CL 1 DOMINO 1108Y
CL 1 DOMINO 386A 1ET
| CL 1 DOMINETTE 440PHH ADVANCE 7085T
JA L1 DOMINETTE 9407W
| JA L1 DOMINETTE 7523TCarcass: REA **.48** / MARB **.12**

Herd bull prospect that is thick and correct. He has a long, straight top and a flat, smooth shoulder. Below average birth weight and a 110 WWR, these are the numbers we try to produce. Dam has a WWR of 108 on six calves.

CL 1 DOMINO 9105W
CL 1 DOMINETTE 617S
CL 1 DOMINO 9126J
CL 1 DOMINETTE 974J
L1 DOMINO 0357I
HH MISS ADVANCE 1088L
CL 1 DOMINO 4134P
JA L1 DOMINETTE 3800N**53****YEARLING**Act. BW ... **87**
Adj. 205 ... **643**

EPDs:

BW ... **3.4**WW ... **54**YW ... **86**MILK ... **29**M&G ... **56**Eye Pigment:
LE **60** / RE **90****JA L1 DOMINO 7926E**

March 29, 2017 • #43804355

CL 1 DOMINO 1108Y
CL 1 DOMINO 386A 1ET
| CL 1 DOMINETTE 440PCL 1 DOMINO 860U
JA L1 DOMINETTE 2709Z
| JA L1 DOMINETTE 8637UCarcass: REA **.55** / MARB **.08**

Red necked and moderate framed with great rib capacity. The 386 x 860 cross hit a home run in Cooper Herefords last sale and it worked again here. Late March birthdate.

CL 1 DOMINO 9105W
CL 1 DOMINETTE 617S
CL 1 DOMINO 9126J
CL 1 DOMINETTE 974J
CL 1 DOMINO 637S
CL 1 DOMINETTE 5142R
HH ADVANCE 286M
JA L1 DOMINETTE 222M**54****YEARLING**Act. BW ... **82**
Adj. 205 ... **619**

EPDs:

BW ... **2.1**WW ... **52**YW ... **83**MILK ... **32**M&G ... **58**Eye Pigment:
LE **100** / RE **100****JA L1 DOMINO 7929E**

April 10, 2017 • #43804359

CL 1 DOMINO 1108Y
CL 1 DOMINO 386A 1ET
| CL 1 DOMINETTE 440PCL 1 DOMINO 860U
JA L1 DOMINETTE 2730Z
| JA L1 DOMINETTE 8204UCarcass: REA **.51** / MARB **.07**

Note his April 10 birthdate. He is light colored and made right, just needs time to develop. As a two-year-old, he will have the "wow" factor.

CL 1 DOMINO 9105W
CL 1 DOMINETTE 617S
CL 1 DOMINO 9126J
CL 1 DOMINETTE 974J
CL 1 DOMINO 637S
CL 1 DOMINETTE 5142R
CL 1 DOMINO 555R
JA L1 DOMINETTE 1250L**55****YEARLING**Act. BW ... **85**
Adj. 205 ... **719**

EPDs:

BW ... **3.1**WW ... **55**YW ... **96**MILK ... **31**M&G ... **58**Eye Pigment:
LE **80** / RE **90****CO L1 DOMINO 710E**

March 6, 2017 • #43823432

CL 1 DOMINO 091X
HH ADVANCE 3297A ET
| HH MISS ADVANCE 9228WCL 1 DOMINO 186Y
CO L1 DOMINETTE 464B
| CO L1 DOMINETTE 754TCarcass: REA **.45** / MARB **.07****PAP 38** — Lot 55 is a rugged made, well marked prospect with a lot of length, depth and thickness. He should sire a lot of growth.CL 1 DOMINO 860U
CL 1 DOMINETTE 591R
HH ADVANCE 6163S
HH MISS ADVANCE 6094S
CL 1 DOMINO 9105W
CL 1 DOMINETTE 5142R
HH ADVANCE 216M
JA L1 DOMINETTE 8206**56****YEARLING**Act. BW ... **88**
Adj. 205 ... **771**

EPDs:

BW ... **4.8**WW ... **62**YW ... **104**MILK ... **25**M&G ... **56**Eye Pigment:
LE **100** / RE **100****CO L1 DOMINO 712E**

March 8, 2017 • #43823434

CL 1 DOMINO 091X
HH ADVANCE 3297A ET
| HH MISS ADVANCE 9228WHH ADVANCE 0118X
CO L1 DOMINETTE 427B
| CO L1 DOMINETTE 109YCarcass: REA **.55** / MARB **.06****PAP 33** — This top 3297 son has pigment, performance and a ton of eye appeal. He strides out well and is out of an outstanding 0118X daughter.CL 1 DOMINO 860U
CL 1 DOMINETTE 591R
HH ADVANCE 6163S
HH MISS ADVANCE 6094S
CL 1 DOMINO 7128T
HH MISS ADVANCE 6074S
GB L1 DOMINO 175E
CO L1 DOMINETTE 981W**COLEMAN HEREFORDS****Yearling Bulls Lots 57 & 58 ...PAP tested at 8000 feet.
PAP Scores listed in footnotes.****57****YEARLING**Act. BW ... **88**
Adj. 205 ... **711**

EPDs:

BW ... **4.0**WW ... **51**YW ... **82**MILK ... **28**M&G ... **54**Eye Pigment:
LE **100** / RE **100****CO L1 DOMINO 730E**

March 13, 2017 • #43823463

CL 1 DOMINO 732T
CL 1 DOMINO 1161Y
| CL 1 DOMINETTE 4126PCL 1 DOMINO 186Y
CO L1 DOMINETTE 340A
| CO L1 DOMINETTE 029XCarcass: REA **.35** / MARB **-.13****PAP 33** — If 1161Y wasn't still going strong, we'd probably keep this bull. Lot 57 has extra bone, length and thickness along with some base width. He has an easy going disposition and is out of a top, great uddered 186Y daughter.CL 1 DOMINO 590R
CL 1 DOMINETTE 507R
CL1 DOMINO 1116L
CL1 DOMINETTE 193L
CL 1 DOMINO 9105W
CL 1 DOMINETTE 5142R
HH ADVANCE 0024K
CO L1 DOMINETTE 828U**58****YEARLING**Act. BW ... **88**
Adj. 205 ... **702**

EPDs:

BW ... **3.9**WW ... **52**YW ... **83**MILK ... **29**M&G ... **55**Eye Pigment:
LE **100** / RE **100****CO L1 DOMINO 767E**

March 27, 2017 • #43823543

CL 1 DOMINO 732T
CL 1 DOMINO 1161Y
| CL 1 DOMINETTE 4126PCL 1 DOMINO 186Y
CO L1 DOMINETTE 317A
| CO L1 DOMINETTE 644SCarcass: REA **.34** / MARB **-.10****PAP 37** — Lots 57 and 58 are three-quarter brothers that are a lot alike in more ways than one. If you're looking for a couple bulls that should sire a uniform set of quality calves and produce an outstanding set of females, just buy them both!CL 1 DOMINO 590R
CL 1 DOMINETTE 507R
CL1 DOMINO 1116L
CL1 DOMINETTE 193L
CL 1 DOMINO 9105W
CL 1 DOMINETTE 5142R
L1 DOMINO 99496
CO L1 DOMINETTE 411P

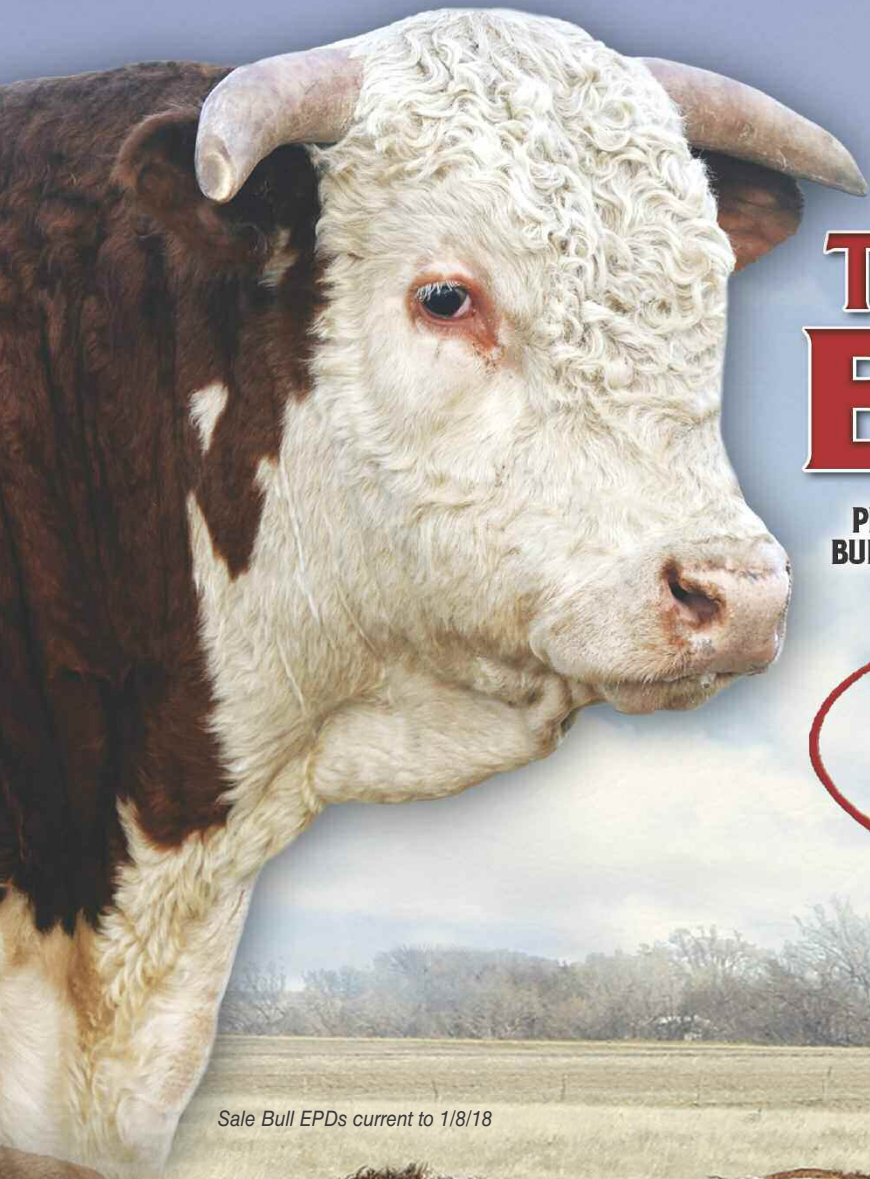

JA TWO YR. OLD BULLS

PERFORMANCE BRED, RANGE DEVELOPED
BULL POWER FOR BIG COUNTRY RANCHERS!

Sale Videos by:

The Livestock Link

Marc Hotchkiss, Owner
marc@thelivestocklink.com
605.490.1513

View Videos: jamisonranch.com
or thelivestocklink.com

Sale Bull EPDs current to 1/8/18

COLEMAN HEREFORDS
PAP SCORED TWO YR. OLD BULLS
Lots 147 to 176 ...tested at 8000 ft.



THE COWMAN'S BREEDING BULL SOURCE!
LINEBRED...TRAIT BALANCED...RANGE RAISED...VOLUME SELECTION!

59**2 YR. OLD**

Act. BW ... **80**
 EPDs:
 BW ... **3.9**
 WW ... **47**
 YW ... **74**
 MILK ... **26**
 M&G ... **49**
 REA ... **19**
 MARB ... **02**

Eye Pigment:
 LE **100** / RE **100**

JA L1 DOMINO 604D

Feb. 6, 2016 • #43678324

HH ADVANCE 0132X
HH ADVANCE 3040A ET
 | HH MISS ADVANCE 6155S

CL 1 DOMINO 860U
JA L1 DOMINETTE 3728A
 | JA L1 DOMINETTE 6602S

CL 1 DOMINO 7128T
 HH MISS ADVANCE 6054S
 L1 DOMINO 03571
 HH MISS ADVANCE 365N
 CL 1 DOMINO 637S
 CL 1 DOMINETTE 5142R
 HH ADVANCE 286M
 JA L1 DOMINETTE 3808N

Heavy muscled, thick made, red necked 3040 son that will be very strong maternally. Birth weight indicates calving ease as well.

60**2 YR. OLD**

Act. BW ... **85**
 EPDs:
 BW ... **3.9**
 WW ... **47**
 YW ... **74**
 MILK ... **26**
 M&G ... **49**
 REA ... **19**
 MARB ... **02**

Eye Pigment:
 LE **100** / RE **85**

TH L1 DOMINO 604D

March 23, 2016 • #43673436

CL 1 DOMINO 886U
HH ADVANCE 2181Z
 | HH MISS ADVANCE 6054S

DH ADVANCE 031
TH L1 DOMINETTE 401B
 | JA L1 DOMINETTE 2200Z

CL 1 DOMINO 638S
 CL 1 DOMINETTE 440P
 CL 1 DOMINO 320N
 HH MISS ADVANCE 4053P
 HH ADVANCE 8050U
 DH DOMINETTE 7155
 CL 1 DOMINO 555R
 JA L1 DOMINETTE 5024R

61**2 YR. OLD**

Act. BW ... **85**
 EPDs:
 BW ... **3.0**
 WW ... **47**
 YW ... **84**
 MILK ... **29**
 M&G ... **52**
 REA ... **13**
 MARB ... **05**

Eye Pigment:
 LE **100** / RE **30**

JA L1 DOMINO 609D

March 3, 2016 • #43678331

HH ADVANCE 0132X
HH ADVANCE 3040A ET
 | HH MISS ADVANCE 6155S

CL 1 DOMINO 555R
JA L1 DOMINETTE 1210Y
 | JA L1 DOMINETTE 2256M

CL 1 DOMINO 7128T
 HH MISS ADVANCE 6054S
 L1 DOMINO 03571
 HH MISS ADVANCE 365N
 HH ADVANCE 3113N
 CL 1 DOMINETTE 3174N
 JA L1 DOMINO 0224
 JA L1 DOMINETTE 508

Clean made and from a very strong cow family. Dam has an avg. WWR 108 on five calves. Lot 61 ratioed 107 on his WWR.

62**2 YR. OLD**

Act. BW ... **86**
 EPDs:
 BW ... **3.0**
 WW ... **49**
 YW ... **86**
 MILK ... **27**
 M&G ... **51**
 REA ... **28**
 MARB ... **10**

Eye Pigment:
 LE **100** / RE **100**

JA L1 DOMINO 610D

March 3, 2016 • #43693792

HH ADVANCE 0132X
HH ADVANCE 3040A ET
 | HH MISS ADVANCE 6155S

CL 1 DOMINO 860U
JA L1 DOMINETTE 1718Y
 | JA L1 DOMINETTE 460P

CL 1 DOMINO 7128T
 HH MISS ADVANCE 6054S
 L1 DOMINO 03571
 HH MISS ADVANCE 365N
 CL 1 DOMINO 637S
 CL 1 DOMINETTE 5142R
 CL 1 DOMINO 9126J
 JA L1 DOMINETTE 2003M

Front row beef bull with heavy pigmentation and nicely balanced in his conformation. Cow family is outstanding!

63**2 YR. OLD**

Act. BW ... **85**
 EPDs:
 BW ... **3.1**
 WW ... **43**
 YW ... **86**
 MILK ... **29**
 M&G ... **51**
 REA ... **25**
 MARB ... **03**

Eye Pigment:
 LE **100** / RE **100**

JA L1 DOMINO 612D

March 5, 2016 • #43678336

HH ADVANCE 0132X
HH ADVANCE 3040A ET
 | HH MISS ADVANCE 6155S

CL 1 DOMINO 860U
JA L1 DOMINETTE 1708Y
 | JA L1 DOMINETTE 325N

CL 1 DOMINO 7128T
 HH MISS ADVANCE 6054S
 L1 DOMINO 03571
 HH MISS ADVANCE 365N
 CL 1 DOMINO 637S
 CL 1 DOMINETTE 5142R
 CL 1 DOMINO 0157K
 JA L1 DOMINETTE 5613

64**2 YR. OLD**

Act. BW ... **86**
 EPDs:
 BW ... **3.2**
 WW ... **46**
 YW ... **79**
 MILK ... **27**
 M&G ... **50**
 REA ... **23**
 MARB ... **01**

Eye Pigment:
 LE **60** / RE **100**

JA L1 DOMINO 624D

March 28, 2016 • #43678358

HH ADVANCE 0132X
HH ADVANCE 3040A ET
 | HH MISS ADVANCE 6155S

JA L1 DOMINO 7640T
JA L1 DOMINETTE 1617Y
 | JA L1 DOMINETTE 9013W

CL 1 DOMINO 7128T
 HH MISS ADVANCE 6054S
 L1 DOMINO 03571
 HH MISS ADVANCE 365N
 HH ADVANCE 286M
 JAL L1 DOMINETTE 1409L
 JA L1 DOMINO 6001S
 JA L1 DOMINETTE 2258M

Wide based and long sided and, while he may not be a sure-shot heifer bull, he should be a calving ease sire.

65**2 YR. OLD**

Act. BW ... **84**
 EPDs:
 BW ... **2.8**
 WW ... **42**
 YW ... **72**
 MILK ... **25**
 M&G ... **46**
 REA ... **09**
 MARB ... **01**

Eye Pigment:
 LE **100** / RE **85**

JA L1 DOMINO 626D

April 3, 2016 • #43693932

HH ADVANCE 0132X
HH ADVANCE 3040A ET
 | HH MISS ADVANCE 6155S

CL 1 DOMINO 555R
JA L1 DOMINETTE 9215W
 | JA L1 DOMINETTE 4270P

CL 1 DOMINO 7128T
 HH MISS ADVANCE 6054S
 L1 DOMINO 03571
 HH MISS ADVANCE 365N
 HH ADVANCE 3113N
 CL 1 DOMINETTE 3174N
 JA L1 DOMINO 0224
 JA L1 DOMINETTE 3567

66**2 YR. OLD**

Act. BW ... **79**
 EPDs:
 BW ... **3.4**
 WW ... **53**
 YW ... **88**
 MILK ... **26**
 M&G ... **53**
 REA ... **17**
 MARB ... **10**

Eye Pigment:
 LE **30** / RE **30**

JA L1 DOMINO 652D

Feb. 21, 2016 • #43679533

HH ADVANCE 0132X
JA L1 DOMINO 342A
 | JA L1 DOMINETTE 0200X

CL 1 DOMINO 9125W
JA L1 DOMINETTE 4123B
 | JA L1 DOMINETTE 8638U

CL 1 DOMINO 7128T
 HH MISS ADVANCE 6054S
 CL 1 DOMINO 555R
 JA L1 DOMINETTE 2151M
 CL 1 DOMINO 732T
 CL 1 DOMINETTE 475P
 HH ADVANCE 286M
 JA L1 DOMINETTE 4468P

67**2 YR. OLD**

Act. BW ... **75**
 EPDs:
 BW ... **2.5**
 WW ... **53**
 YW ... **91**
 MILK ... **25**
 M&G ... **51**
 REA ... **23**
 MARB ... **04**

Eye Pigment:
 LE **80** / RE **100**

JA L1 DOMINO 653D

Feb. 23, 2016 • #43679538

HH ADVANCE 0132X
JA L1 DOMINO 342A
 | JA L1 DOMINETTE 0200X

CL 1 DOMINO 860U
JA L1 DOMINETTE 4709B
 | JA L1 DOMINETTE 8626U

CL 1 DOMINO 7128T
 HH MISS ADVANCE 6054S
 CL 1 DOMINO 555R
 JA L1 DOMINETTE 2151M
 CL 1 DOMINO 637S
 CL 1 DOMINETTE 5142R
 HH ADVANCE 286M
 JA L1 DOMINETTE 1251L

Strong topped with a long clean neck. Should be calving ease and work on heifers.

68**2 YR. OLD**

Act. BW ... **77**
 EPDs:
 BW ... **2.2**
 WW ... **50**
 YW ... **85**
 MILK ... **31**
 M&G ... **56**
 REA ... **25**
 MARB ... **00**

Eye Pigment:
 LE **100** / RE **100**

JA L1 DOMINO 655D

March 4, 2016 • #43679541

HH ADVANCE 0132X
JA L1 DOMINO 342A
 | JA L1 DOMINETTE 0200X

CL 1 DOMINO 216Z
JA L1 DOMINETTE 4503B
 | JA L1 DOMINETTE 2517Z

CL 1 DOMINO 7128T
 HH MISS ADVANCE 6054S
 CL 1 DOMINO 555R
 JA L1 DOMINETTE 2151M
 CL 1 DOMINO 860U
 CL 1 DOMINETTE 759T
 CO L1 DOMINO 946W
 JA L1 DOMINETTE 0613X

Red necked bull with a big tear drop on his face, he is complete and well balanced and has lots of eye appeal. Lot 68 had a 110 WWR.

JA TWO YR. OLD BULLS



©Jar George

HH ADVANCE 4082B SONS...



4082B
GEEPO

...Big volume, good doing bulls that combine Calving Ease with Lbs. of Performance. They'll sire broody, hi-maternal replacement heifers.

LOT 72

SIRE: HH ADVANCE 4082B
BW 2.5 / WW 44 / YW 78 / MILK 28 / M&G 50

69

2 YR. OLD

Act. BW ... **82**
EPDs:
BW **1.9**
WW **41**
YW **60**
MILK **24**
M&G **44**
REA **.33**
MARB **-.05**
Eye Pigment:
LE **100** / RE **100**

CO L1 DOMINO 658D

March 30, 2016 • #43700793

HH ADVANCE 1087Y	HH ADVANCE 8050U
CL 1 DOMINO 374A 1ET	HH MISS ADVANCE 6109S
CL 1 DOMINETTE 759T	CL 1 DOMINO 590R
	CL1 DOMINETTE 193L
GB L1 DOMINO 175E	HH ADVANCE 767G
CO L1 DOMINETTE 155Y	GB L1 DOM PRCS 3134
CO L1 DOMINETTE 533R	GB L1 DOMINO 935C
	CO L1 DOMINETTE 801

Lots of rib and volume, he is thick ended and wide based. Should work on heifers and sire calving ease.

72

2 YR. OLD

Act. BW ... **70**
EPDs:
BW **2.5**
WW **44**
YW **78**
MILK **28**
M&G **50**
REA **.28**
MARB **-.03**
Eye Pigment:
LE **100** / RE **0**

JA L1 DOMINO 6003D ET

March 1, 2016 • #43838149

CL 1 DOMINO 1161Y	CL 1 DOMINO 732T
HH ADVANCE 4082B	CL 1 DOMINETTE 4126P
HH MISS ADVANCE 9102W	HH ADVANCE 5104R
	HH MISS ADVANCE 7098T
CL 1 DOMINO 555R	HH ADVANCE 3113N
JA L1 DOMINETTE 9204W	CL 1 DOMINETTE 3174N
JA L1 DOMINETTE 4119P	JA L1 DOMINO 208M
	JA L1 DOMINETTE 1317L

70

2 YR. OLD

Act. BW ... **80**
EPDs:
BW **3.9**
WW **50**
YW **93**
MILK **25**
M&G **50**
REA **.20**
MARB **-.06**
Eye Pigment:
LE **70** / RE **70**

JA L1 DOMINO 680D

Feb. 10, 2016 • #43679305

HH ADVANCE 0132X	CL 1 DOMINO 7128T
JA L1 DOMINO 302A	HH MISS ADVANCE 6054S
JA L1 DOMINETTE 1633Y	JA L1 DOMINO 7640T
	JA L1 DOMINETTE 9225W
HH ADVANCE 0132X	CL 1 DOMINO 7128T
JA L1 DOMINETTE 431B	HH MISS ADVANCE 6054S
JA L1 DOMINETTE 2724Z	CL 1 DOMINO 860U
	JA L1 DOMINETTE 8614U

73

2 YR. OLD

Act. BW ... **76**
EPDs:
BW **2.9**
WW **43**
YW **73**
MILK **25**
M&G **46**
REA **.36**
MARB **-.04**
Eye Pigment:
LE **60** / RE **100**

JA L1 DOMINO 610ID

Feb. 12, 2016 • #43678378

CL 1 DOMINO 9125W	CL 1 DOMINO 732T
JA L1 DOMINO 2110Z	CL 1 DOMINETTE 475P
JA L1 DOMINETTE 9204W	CL 1 DOMINO 555R
	JA L1 DOMINETTE 4119P
HH ADVANCE 2181Z	CL 1 DOMINO 886U
JA L1 DOMINETTE 4401B	HH MISS ADVANCE 6054S
JA L1 DOMINETTE 1619Y	JA L1 DOMINO 7640T
	JA L1 DOMINETTE 9000W

71

2 YR. OLD

Act. BW ... **80**
EPDs:
BW **3.7**
WW **54**
YW **90**
MILK **27**
M&G **54**
REA **.30**
MARB **-.03**
Eye Pigment:
LE **100** / RE **100**

JA L1 DOMINO 688D

March 21, 2016 • #43679506

HH ADVANCE 0132X	CL 1 DOMINO 7128T
JA L1 DOMINO 302A	HH MISS ADVANCE 6054S
JA L1 DOMINETTE 1633Y	JA L1 DOMINO 7640T
	JA L1 DOMINETTE 9225W
HH ADVANCE 2181Z	CL 1 DOMINO 886U
JA L1 DOMINETTE 4409B	HH MISS ADVANCE 6054S
JA L1 DOMINETTE 1204Y	CL 1 DOMINO 555R
	JA L1 DOMINETTE 701T

74

2 YR. OLD

Act. BW ... **75**
EPDs:
BW **3.6**
WW **49**
YW **83**
MILK **24**
M&G **49**
REA **.37**
MARB **-.05**
Eye Pigment:
LE **100** / RE **85**

JA L1 DOMINO A6104D

Feb. 21, 2016 • #43758464

CL 1 DOMINO 9125W	CL 1 DOMINO 732T
JA L1 DOMINO 2110Z	CL 1 DOMINETTE 475P
JA L1 DOMINETTE 9204W	CL 1 DOMINO 555R
	JA L1 DOMINETTE 4119P
HH ADVANCE 2181Z	CL 1 DOMINO 886U
JA L1 DOMINETTE 4420B	HH MISS ADVANCE 6054S
JA L1 DOMINETTE 1714Y	CL 1 DOMINO 860U
	JA L1 DOMINETTE 7642T

75**2 YR. OLD**

Act. BW ... **81**
 EPDs:
 BW ... **3.6**
 WW ... **48**
 YW ... **86**
 MILK ... **28**
 M&G ... **51**
 REA ... **.41**
 MARB ... **-.06**
 Eye Pigment:
 LE **65** / RE **100**

JA L1 DOMINO 6108D

March 25, 2016 • #43679558

CL 1 DOMINO 9125W JA L1 DOMINO 2110Z JA L1 DOMINETTE 9204W	CL 1 DOMINO 732T CL 1 DOMINETTE 475P CL 1 DOMINO 555R JA L1 DOMINETTE 4119P
CL 1 DOMINO 860U JA L1 DOMINETTE 4700B JA L1 DOMINETTE 1209Y	CL 1 DOMINO 637S CL 1 DOMINETTE 5142R CL 1 DOMINO 555R JA L1 DOMINETTE 465P

80**2 YR. OLD**

Act. BW ... **80**
 EPDs:
 BW ... **3.7**
 WW ... **55**
 YW ... **89**
 MILK ... **26**
 M&G ... **54**
 REA ... **.31**
 MARB ... **.04**
 Eye Pigment:
 LE **100** / RE **90**

JA L1 DOMINO 6222D

April 12, 2016 • #43693897

CL 1 DOMINO 1161Y HH ADVANCE 4082B HH MISS ADVANCE 9102W	CL 1 DOMINO 732T CL 1 DOMINETTE 4126P HH ADVANCE 5104R HH MISS ADVANCE 7098T
HH ADVANCE 1098Y JA L1 DOMINETTE 304A JA L1 DOMINETTE 1009Y	HH ADVANCE 8050U HH MISS ADVANCE 9065W JA L1 DOMINO 6001S JA L1 DOMINETTE 9646W

76**2 YR. OLD**

Act. BW ... **75**
 EPDs:
 BW ... **2.0**
 WW ... **43**
 YW ... **74**
 MILK ... **24**
 M&G ... **46**
 REA ... **.26**
 MARB ... **.02**
 Eye Pigment:
 LE **60** / RE **100**

JA L1 DOMINO 6206D

Feb. 7, 2016 • #43678392

CL 1 DOMINO 1161Y HH ADVANCE 4082B HH MISS ADVANCE 9102W	CL 1 DOMINO 732T CL 1 DOMINETTE 4126P HH ADVANCE 5104R HH MISS ADVANCE 7098T
CL 1 DOMINO 9125W JA L1 DOMINETTE 3133A JA L1 DOMINETTE 9634W	CL 1 DOMINO 732T CL 1 DOMINETTE 475P HH ADVANCE 286M JA L1 DOMINETTE 5754R

We would recommend this bull to use on heifers.

81**2 YR. OLD**

Act. BW ... **86**
 EPDs:
 BW ... **3.6**
 WW ... **48**
 YW ... **94**
 MILK ... **24**
 M&G ... **48**
 REA ... **.37**
 MARB ... **.07**
 Eye Pigment:
 LE **100** / RE **100**

JA L1 DOMINO 6304D

March 3, 2016 • #43689509

DH DOMINO 831 DH DOMINO 239Z DH DOMINETTE 9130	DH DOMINO 302 DH MS ADVANCE 1003 DH DOMINO 650 DH DOMINETTE 7167
CL 1 DOMINO 860U JA L1 DOMINETTE 2735Z JA L1 DOMINETTE 2400M	CL 1 DOMINO 637S CL 1 DOMINETTE 5142R HH ADVANCE 8012H JA L1 DOMINETTE 9220

Bigger framed bull with lots of length of side and hip. Red marked with complete pigment.

77**2 YR. OLD**

Act. BW ... **74**
 EPDs:
 BW ... **2.1**
 WW ... **50**
 YW ... **100**
 MILK ... **27**
 M&G ... **51**
 REA ... **.46**
 MARB ... **-.04**
 Eye Pigment:
 LE **100** / RE **100**

JA L1 DOMINO 6215D

March 15, 2016 • #43678410

CL 1 DOMINO 1161Y HH ADVANCE 4082B HH MISS ADVANCE 9102W	CL 1 DOMINO 732T CL 1 DOMINETTE 4126P HH ADVANCE 5104R HH MISS ADVANCE 7098T
HH ADVANCE 9075W JA L1 DOMINETTE 320A JA L1 DOMINETTE 1604Y	HH ADVANCE 7101T HH MISS ADVANCE 1028L JA L1 DOMINO 7640T JA L1 DOMINETTE 9319W

Another calving ease bull that I would recommend for heifers and look at his growth numbers. YWR of 116, I call him a real herd bull prospect with a long hip, extra pigment and lots of charisma.

82**2 YR. OLD**

Act. BW ... **87**
 EPDs:
 BW ... **3.5**
 WW ... **48**
 YW ... **84**
 MILK ... **20**
 M&G ... **44**
 REA ... **.35**
 MARB ... **.07**
 Eye Pigment:
 LE **95** / RE **100**

JA L1 DOMINO 6305D

March 6, 2016 • #43689511

DH DOMINO 831 DH DOMINO 239Z DH DOMINETTE 9130	DH DOMINO 302 DH MS ADVANCE 1003 DH DOMINO 650 DH DOMINETTE 7167
HH ADVANCE 286M JA L1 DOMINETTE 8638U JA L1 DOMINETTE 4468P	HH ADVANCE 0024K HH MISS ADVANCE 752G JA L1 DOMINO 1424L JA L1 DOMINETTE 214M

Google-eyed herd bull prospect, very thick made and long hipped. He shows the depth of rib and easy fleshing ability that 286 puts in a pedigree.

78**2 YR. OLD**

Act. BW ... **80**
 EPDs:
 BW ... **2.8**
 WW ... **51**
 YW ... **85**
 MILK ... **28**
 M&G ... **53**
 REA ... **.34**
 MARB ... **.02**
 Eye Pigment:
 LE **100** / RE **100**

JA L1 DOMINO 6219D

April 9, 2016 • #43678414

CL 1 DOMINO 1161Y HH ADVANCE 4082B HH MISS ADVANCE 9102W	CL 1 DOMINO 732T CL 1 DOMINETTE 4126P HH ADVANCE 5104R HH MISS ADVANCE 7098T
HH ADVANCE 9075W JA L1 DOMINETTE 321A JA L1 DOMINETTE 1604Y	HH ADVANCE 7101T HH MISS ADVANCE 1028L JA L1 DOMINO 7640T JA L1 DOMINETTE 9319W

Red necked with extra pigment and the herd bull look. Could be a heifer bull, but for sure extra calving ease on cows.

83**2 YR. OLD**

Act. BW ... **84**
 EPDs:
 BW ... **2.8**
 WW ... **50**
 YW ... **67**
 MILK ... **22**
 M&G ... **48**
 REA ... **.23**
 MARB ... **.02**
 Eye Pigment:
 LE **100** / RE **100**

JA L1 DOMINO 6400D

March 2, 2016 • #43678416

CL 1 DOMINO 886U HH ADVANCE 2181Z HH MISS ADVANCE 6054S	CL 1 DOMINO 860U CL 1 DOMINO 638S CL 1 DOMINETTE 440P CL 1 DOMINO 320N HH MISS ADVANCE 4053P
CL 1 DOMINO 555R JA L1 DOMINETTE 9220W JA L1 DOMINETTE 4123P	HH ADVANCE 3113N CL 1 DOMINETTE 3174N JA L1 DOMINO 208M JA L1 DOMINETTE 1413L

An easy keeper with lots of rib shape and depth of body. Complete pigmentation and from a problem-free cow family. WWR 107.

79**2 YR. OLD**

Act. BW ... **83**
 EPDs:
 BW ... **3.9**
 WW ... **48**
 YW ... **88**
 MILK ... **25**
 M&G ... **49**
 REA ... **.24**
 MARB ... **-.02**
 Eye Pigment:
 LE **100** / RE **100**

JA L1 DOMINO 6220D

April 2, 2016 • #43693879

CL 1 DOMINO 1161Y HH ADVANCE 4082B HH MISS ADVANCE 9102W	CL 1 DOMINO 732T CL 1 DOMINETTE 4126P HH ADVANCE 5104R HH MISS ADVANCE 7098T
CL 1 DOMINO 860U JA L1 DOMINETTE 4716B JA L1 DOMINETTE 9220W	CL 1 DOMINO 637S CL 1 DOMINETTE 5142R CL 1 DOMINO 555R JA L1 DOMINETTE 4123P

84**2 YR. OLD**

Act. BW ... **83**
 EPDs:
 BW ... **3.0**
 WW ... **55**
 YW ... **87**
 MILK ... **25**
 M&G ... **52**
 REA ... **.35**
 MARB ... **-.01**
 Eye Pigment:
 LE **100** / RE **95**

JA L1 DOMINO 6402D

March 8, 2016 • #43678418

CL 1 DOMINO 886U HH ADVANCE 2181Z HH MISS ADVANCE 6054S	CL 1 DOMINO 860U CL 1 DOMINO 638S CL 1 DOMINETTE 440P CL 1 DOMINO 320N HH MISS ADVANCE 4053P
JA L1 DOMINO 7640T JA L1 DOMINETTE 1623Y JA L1 DOMINETTE 9215W	HH ADVANCE 286M JAL L1 DOMINETTE 1409L CL 1 DOMINO 555R JA L1 DOMINETTE 4270P

Top-end rancher bull with good growth performance numbers while keeping the birth weight moderate.

JA TWO YR. OLD BULLS



© JAY GEORGE

HH ADVANCE 2181Z SONS...



...They're big, powerful, rugged bulls that sire structure, performance and Lbs. of Payweight!

LOT 87

SIRE: HH ADVANCE 2181Z
BW 2.7 / WW 53 / YW 67 / MILK 29 / M&G 56

85

2 YR. OLD

Act. BW ... **86**
EPDs:
BW **3.1**
WW **53**
YW **85**
MILK **25**
M&G **51**
REA **23**
MARB **07**
Eye Pigment:
LE **80** / RE **100**

JA L1 DOMINO 6403D

March 9, 2016 • #43678419

CL 1 DOMINO 886U	CL 1 DOMINO 638S
HH ADVANCE 2181Z	CL 1 DOMINETTE 440P
HH MISS ADVANCE 6054S	CL 1 DOMINO 320N
	HH MISS ADVANCE 4053P
CL 1 DOMINO 555R	HH ADVANCE 3113N
JA L1 DOMINETTE 0212X	CL 1 DOMINETTE 3174N
JA L1 DOMINETTE 3502N	CL 1 DOMINO 7176G
	JA L1 DOMINETTE 9247

Extra frame and solid numbers.

88

2 YR. OLD

Act. BW ... **83**
EPDs:
BW **3.4**
WW **54**
YW **83**
MILK **20**
M&G **47**
REA **31**
MARB **01**
Eye Pigment:
LE **80** / RE **100**

JA L1 DOMINO 6407D

March 14, 2016 • #43678422

CL 1 DOMINO 886U	CL 1 DOMINO 638S
HH ADVANCE 2181Z	CL 1 DOMINETTE 440P
HH MISS ADVANCE 6054S	CL 1 DOMINO 320N
	HH MISS ADVANCE 4053P
JA L1 DOMINO 6001S	GB L1 DOMINO 935C
JA L1 DOMINETTE 9000W	JA L1 DOMINETTE 0212
JA L1 DOMINETTE 6602S	HH ADVANCE 286M
	JA L1 DOMINETTE 3808N

Red necked, big framed bull that would really punch out a top set of black baldies.

86

2 YR. OLD

Act. BW ... **82**
EPDs:
BW **3.4**
WW **55**
YW **79**
MILK **24**
M&G **52**
REA **20**
MARB **05**
Eye Pigment:
LE **100** / RE **100**

JA L1 DOMINO 6404D

March 11, 2016 • #43678420

CL 1 DOMINO 886U	CL 1 DOMINO 638S
HH ADVANCE 2181Z	CL 1 DOMINETTE 440P
HH MISS ADVANCE 6054S	CL 1 DOMINO 320N
	HH MISS ADVANCE 4053P
CL 1 DOMINO 560R	CL 1 DOMINO 3162N
JA L1 DOMINETTE 9845W	CL 1 DOMINETTE 118L
JA L1 DOMINETTE 2231M	CL 1 DOMINO 484
	JA L1 DOMINETTE 5601

Traditionally marked and sure enough a stout beef bull with some frame.

89

2 YR. OLD

Act. BW ... **86**
EPDs:
BW **4.1**
WW **61**
YW **92**
MILK **23**
M&G **53**
REA **36**
MARB **03**
Eye Pigment:
LE **90** / RE **50**

JA L1 DOMINO 6408D

March 14, 2016 • #43678423

CL 1 DOMINO 886U	CL 1 DOMINO 638S
HH ADVANCE 2181Z	CL 1 DOMINETTE 440P
HH MISS ADVANCE 6054S	CL 1 DOMINO 320N
	HH MISS ADVANCE 4053P
CL 1 DOMINO 4134P	CL 1 DOMINO 9126J
JA L1 DOMINETTE 0513X	CL 1 DOMINETTE 8104H
JA L1 DOMINETTE 6118S	JA L1 DOMINO 208M
	JA L1 DOMINETTE 4454P

Frame and length, the trademark of the 2181 sons.

87

2 YR. OLD

Act. BW ... **79**
EPDs:
BW **2.7**
WW **53**
YW **67**
MILK **29**
M&G **56**
REA **20**
MARB **08**
Eye Pigment:
LE **20** / RE **100**

JA L1 DOMINO 6406D

March 12, 2016 • #43758478

CL 1 DOMINO 886U	CL 1 DOMINO 638S
HH ADVANCE 2181Z	CL 1 DOMINETTE 440P
HH MISS ADVANCE 6054S	CL 1 DOMINO 320N
	HH MISS ADVANCE 4053P
CL 1 DOMINO 9181W	CL 1 DOMINO 638S
CL 1 DOMINETTE 235Z	L1 DOMINETTE 0358S
JA L1 DOMINETTE 0237X	CL 1 DOMINO 555R
	JA L1 DOMINETTE 1409L

Numbers say calving ease. A high-volume bull with bone and ruggedness. He stands out in the pen.

90

2 YR. OLD

Act. BW ... **86**
EPDs:
BW **4.6**
WW **55**
YW **87**
MILK **20**
M&G **48**
REA **33**
MARB **02**
Eye Pigment:
LE **65** / RE **15**

JA L1 DOMINO 6411D

March 17, 2016 • #43678425

CL 1 DOMINO 886U	CL 1 DOMINO 638S
HH ADVANCE 2181Z	CL 1 DOMINETTE 440P
HH MISS ADVANCE 6054S	CL 1 DOMINO 320N
	HH MISS ADVANCE 4053P
DH DOMINO 575	L1 DOMINO 99496
JA L1 DOMINETTE 071X	DH DOMINETTE 995
JA L1 DOMINETTE 8320U	CL 1 DOMINO 638S
	JA L1 DOMINETTE 6000S

Dam is as easy keeping as any cow on the place.

91**2 YR. OLD**

Act. BW ... **85**
 EPDs:
 BW ... **2.8**
 WW ... **45**
 YW ... **67**
 MILK ... **19**
 M&G ... **41**
 REA ... **15**
 MARB ... **04**

Eye Pigment:
 LE **100** / RE **100**

JA L1 DOMINO 6412D

March 18, 2016 • #43678426

CL 1 DOMINO 886U	CL 1 DOMINO 638S
HH ADVANCE 2181Z	CL 1 DOMINETTE 440P
HH MISS ADVANCE 6054S	CL 1 DOMINO 320N
	HH MISS ADVANCE 4053P
	HH ADVANCE 0024K
HH ADVANCE 286M	HH MISS ADVANCE 752G
JA L1 DOMINETTE 8626U	HH ADVANCE 6063F
JA L1 DOMINETTE 1251L	JA L1 DOMINETTE 723

92**2 YR. OLD**

Act. BW ... **81**
 EPDs:
 BW ... **2.8**
 WW ... **50**
 YW ... **81**
 MILK ... **19**
 M&G ... **44**
 REA ... **35**
 MARB ... **-02**

Eye Pigment:
 LE **100** / RE **60**

JA L1 DOMINO 6501D

Jan. 25, 2016 • #43678738

CL 1 DOMINO 7128T	HH ADVANCE 3113N
HH ADVANCE 0118X	CL 1 DOMINETTE 0112K
HH MISS ADVANCE 6074S	CL 1 DOMINO 2136M
	HH MISS ADVANCE 1013L
	CL 1 DOMINO 860U
CL 1 DOMINO 860U	CL 1 DOMINO 637S
JA L1 DOMINETTE 2732Z	CL 1 DOMINETTE 5142R
JA L1 DOMINETTE 726T	CL 1 DOMINO 0157K
	JA L1 DOMINETTE 9110

Should sire calving ease, yet still had a WWR 104.

93**2 YR. OLD**

Act. BW ... **80**
 EPDs:
 BW ... **2.4**
 WW ... **40**
 YW ... **62**
 MILK ... **18**
 M&G ... **38**
 REA ... **18**
 MARB ... **-01**

Eye Pigment:
 LE **100** / RE **85**

JA L1 DOMINO 6506D

Feb. 1, 2016 • #43678758

CL 1 DOMINO 7128T	HH ADVANCE 3113N
HH ADVANCE 0118X	CL 1 DOMINETTE 0112K
HH MISS ADVANCE 6074S	CL 1 DOMINO 2136M
	HH MISS ADVANCE 1013L
	JA L1 DOMINO 9800W
JA L1 DOMINO 9800W	CL 1 DOMINO 555R
JA L1 DOMINETTE 2807Z	JA L1 DOMINETTE 4152P
JA L1 DOMINETTE 8815U	CL 1 DOMINO 560R
	JA L1 DOMINETTE 3701N

94**2 YR. OLD**

Act. BW ... **82**
 EPDs:
 BW ... **2.5**
 WW ... **48**
 YW ... **73**
 MILK ... **15**
 M&G ... **39**
 REA ... **30**
 MARB ... **-04**

Eye Pigment:
 LE **90** / RE **100**

JA L1 DOMINO 6509D

Feb. 3, 2016 • #43678761

CL 1 DOMINO 7128T	HH ADVANCE 3113N
HH ADVANCE 0118X	CL 1 DOMINETTE 0112K
HH MISS ADVANCE 6074S	CL 1 DOMINO 2136M
	HH MISS ADVANCE 1013L
	CL 1 DOMINO 555R
CL 1 DOMINO 555R	HH ADVANCE 3113N
JA L1 DOMINETTE 0231X	CL 1 DOMINETTE 3174N
JA L1 DOMINETTE 2526M	CL 1 DOMINO 7176G
	JA L1 DOMINETTE 7504

95**2 YR. OLD**

Act. BW ... **85**
 EPDs:
 BW ... **3.8**
 WW ... **55**
 YW ... **78**
 MILK ... **24**
 M&G ... **52**
 REA ... **41**
 MARB ... **-02**

Eye Pigment:
 LE **100** / RE **100**

JA L1 DOMINO 6517D

Feb. 7, 2016 • #43693982

CL 1 DOMINO 7128T	HH ADVANCE 3113N
HH ADVANCE 0118X	CL 1 DOMINETTE 0112K
HH MISS ADVANCE 6074S	CL 1 DOMINO 2136M
	HH MISS ADVANCE 1013L
	CL 1 DOMINO 9125W
CL 1 DOMINO 9125W	CL 1 DOMINO 732T
JA L1 DOMINETTE 2120X	CL 1 DOMINETTE 475P
JA L1 DOMINETTE 9328W	CL 1 DOMINO 638S
	JA L1 DOMINETTE 5606R

Heavy-boned beef bull with black pigment and WWR 112. He should be a baldie maker deluxe!

96**2 YR. OLD**

Act. BW ... **82**
 EPDs:
 BW ... **3.1**
 WW ... **50**
 YW ... **77**
 MILK ... **17**
 M&G ... **42**
 REA ... **39**
 MARB ... **03**

Eye Pigment:
 LE **70** / RE **40**

JA L1 DOMINO 6534D

Feb. 27, 2016 • #43678811

CL 1 DOMINO 7128T	HH ADVANCE 3113N
HH ADVANCE 0118X	CL 1 DOMINETTE 0112K
HH MISS ADVANCE 6074S	CL 1 DOMINO 2136M
	HH MISS ADVANCE 1013L
	L1 DOMINO 99496
DH DOMINO 539	DH MS ADVANCE 1003
JA L1 DOMINETTE 102Y	CL 1 DOMINO 4134P
JA L1 DOMINETTE 7521T	JA L1 DOMINETTE 3716N

Deep ribbed, easy keeping, high volume bull.

97**2 YR. OLD**

Act. BW ... **84**
 EPDs:
 BW ... **3.5**
 WW ... **44**
 YW ... **88**
 MILK ... **15**
 M&G ... **37**
 REA ... **39**
 MARB ... **08**

Eye Pigment:
 LE **100** / RE **100**

JA L1 DOMINO 6523D

Feb. 11, 2016 • #43678792

CL 1 DOMINO 7128T	HH ADVANCE 3113N
HH ADVANCE 0118X	CL 1 DOMINETTE 0112K
HH MISS ADVANCE 6074S	CL 1 DOMINO 2136M
	HH MISS ADVANCE 1013L
	CL 1 DOMINO 555R
CL 1 DOMINO 555R	HH ADVANCE 3113N
CL 1 DOMINETTE 0211X	CL 1 DOMINETTE 3174N
JA L1 DOMINETTE 2751M	LF L1 DOMINO 605
	JA L1 DOMINETTE 0107

98**2 YR. OLD**

Act. BW ... **85**
 EPDs:
 BW ... **2.2**
 WW ... **50**
 YW ... **69**
 MILK ... **21**
 M&G ... **46**
 REA ... **45**
 MARB ... **-08**

Eye Pigment:
 LE **100** / RE **80**

JA L1 DOMINO 6527D

Feb. 15, 2016 • #43678799

CL 1 DOMINO 7128T	HH ADVANCE 3113N
HH ADVANCE 0118X	CL 1 DOMINETTE 0112K
HH MISS ADVANCE 6074S	CL 1 DOMINO 2136M
	HH MISS ADVANCE 1013L
	L1 DOMINO 99496
DH DOMINO 539	DH MS ADVANCE 1003
JA L1 DOMINETTE 9105W	CL 1 DOMINO 555R
JA L1 DOMINETTE 7202T	JA L1 DOMINETTE 421P

A real rancher look to Lot 98. He is traditionally marked with good pigment. Should excel on calving ease, performance and maternal strength.

99**2 YR. OLD**

Act. BW ... **84**
 EPDs:
 BW ... **3.4**
 WW ... **56**
 YW ... **86**
 MILK ... **24**
 M&G ... **52**
 REA ... **47**
 MARB ... **-02**

Eye Pigment:
 LE **100** / RE **100**

JA L1 DOMINO 6532D

February 24, 2016 • Unrecorded

CL 1 DOMINO 7128T	HH ADVANCE 3113N
HH ADVANCE 0118X	CL 1 DOMINETTE 0112K
HH MISS ADVANCE 6074S	CL 1 DOMINO 2136M
	HH MISS ADVANCE 1013L
	CL 1 DOMINO 9125W
CL 1 DOMINO 9125W	CL 1 DOMINO 732T
JA L1 DOMINETTE 2107	CL 1 DOMINETTE 475P
JA L1 DOMINETTE 9207W	CL 1 DOMINO 555R
	JA L1 DOMINETTE 6636S

No papers on this bull, but lots of volume and pigment on a stout beef package. Your black cows won't care about the registration certificate.

100**2 YR. OLD**

Act. BW ... **80**
 EPDs:
 BW ... **2.3**
 WW ... **52**
 YW ... **82**
 MILK ... **22**
 M&G ... **48**
 REA ... **34**
 MARB ... **00**

Eye Pigment:
 LE **90** / RE **90**

JA L1 DOMINO 6533D

Feb. 26, 2016 • #43678810

CL 1 DOMINO 7128T	HH ADVANCE 3113N
HH ADVANCE 0118X	CL 1 DOMINETTE 0112K
HH MISS ADVANCE 6074S	CL 1 DOMINO 2136M
	HH MISS ADVANCE 1013L
	CL 1 DOMINO 860U
CL 1 DOMINO 860U	CL 1 DOMINO 637S
JA L1 DOMINETTE 2730Z	CL 1 DOMINETTE 5142R
JA L1 DOMINETTE 8204U	CL 1 DOMINO 555R
	JA L1 DOMINETTE 1250L

Length and style and a long, level top. Calving ease and above average on all the growth numbers.

JA TWO YR. OLD BULLS



©JAY GEORGE

LOT 101

SIRE: HH ADVANCE 0118X
BW 2.7 / WW 54 / YW 73 / MILK 16 / M&G 43

HH ADVANCE 0118X SONS...



©JAY GEORGE

0118X
M&G
GE EPO

...Sound, practical Beef Bulls, they're ideal range country cattle. They excel at what made Herefords famous ...fertility, breeding pasture durability and cowherd efficiency!

101

2 YR. OLD

Act. BW ... **83**
EPDs:
BW ... **2.7**
WW ... **54**
YW ... **73**
MILK ... **16**
M&G ... **43**
REA ... **38**
MARB ... **06**
Eye Pigment:
LE **100** / RE **60**

JA L1 DOMINO 6519D

Feb. 10, 2016 • #43678785

CL 1 DOMINO 7128T	HH ADVANCE 3113N
HH ADVANCE 0118X	CL 1 DOMINETTE 0112K
HH MISS ADVANCE 6074S	CL 1 DOMINO 2136M
	HH MISS ADVANCE 1013L
DH DOMINO 539	L1 DOMINO 99496
JA L1 DOMINETTE 104Y	DH MS ADVANCE 1003
JA L1 DOMINETTE 5625R	HH ADVANCE 286M
	JA L1 DOMINETTE 2502M

Long sided bull with some calving ease numbers. Thick ended and high volume with black pigment.

104

2 YR. OLD

Act. BW ... **84**
EPDs:
BW ... **3.0**
WW ... **41**
YW ... **65**
MILK ... **17**
M&G ... **37**
REA ... **19**
MARB ... **02**
Eye Pigment:
LE **95** / RE **85**

JA L1 DOMINO 6539D

March 13, 2016 • #43678863

CL 1 DOMINO 7128T	HH ADVANCE 3113N
HH ADVANCE 0118X	CL 1 DOMINETTE 0112K
HH MISS ADVANCE 6074S	CL 1 DOMINO 2136M
	HH MISS ADVANCE 1013L
JA L1 DOMINO 426P	CL 1 DOMINO 0157K
JA L1 DOMINETTE 036X	JA L1 DOMINETTE 7070
JA L1 DOMINETTE 4104P	JA L1 DOMINO 208M
	JA L1 DOMINETTE 2201M

Red necked, long made bull with frame.

102

2 YR. OLD

Act. BW ... **83**
EPDs:
BW ... **2.8**
WW ... **46**
YW ... **64**
MILK ... **23**
M&G ... **47**
REA ... **28**
MARB ... **04**
Eye Pigment:
LE **100** / RE **90**

JA L1 DOMINO 6535D

March 4, 2016 • #43678812

CL 1 DOMINO 7128T	HH ADVANCE 3113N
HH ADVANCE 0118X	CL 1 DOMINETTE 0112K
HH MISS ADVANCE 6074S	CL 1 DOMINO 2136M
	HH MISS ADVANCE 1013L
CL 1 DOMINO 638S	L1 DOMINO 03396
JA L1 DOMINETTE 9328W	CL 1 DOMINETTE 475P
JA L1 DOMINETTE 5606R	HH ADVANCE 286M
	JA L1 DOMINETTE 2202M

105

2 YR. OLD

Act. BW ... **81**
EPDs:
BW ... **3.5**
WW ... **50**
YW ... **79**
MILK ... **21**
M&G ... **45**
REA ... **37**
MARB ... **01**
Eye Pigment:
LE **15** / RE **20**

JA L1 DOMINO 6541D

March 19, 2016 • #43678867

CL 1 DOMINO 7128T	HH ADVANCE 3113N
HH ADVANCE 0118X	CL 1 DOMINETTE 0112K
HH MISS ADVANCE 6074S	CL 1 DOMINO 2136M
	HH MISS ADVANCE 1013L
CL 1 DOMINO 860U	CL 1 DOMINO 637S
JA L1 DOMINETTE 2728Z	CL 1 DOMINETTE 5142R
JA L1 DOMINETTE 8326M	CL 1 DOMINO 638S
	JA L1 DOMINETTE 564R

103

2 YR. OLD

Act. BW ... **92**
EPDs:
BW ... **4.5**
WW ... **58**
YW ... **89**
MILK ... **23**
M&G ... **52**
REA ... **40**
MARB ... **06**
Eye Pigment:
LE **80** / RE **50**

JA L1 DOMINO 6538D

March 12, 2016 • #43758475

CL 1 DOMINO 7128T	HH ADVANCE 3113N
HH ADVANCE 0118X	CL 1 DOMINETTE 0112K
HH MISS ADVANCE 6074S	CL 1 DOMINO 2136M
	HH MISS ADVANCE 1013L
CL 1 DOMINO 555R	HH ADVANCE 3113N
JA L1 DOMINETTE 2203Z	CL 1 DOMINETTE 3174N
JA L1 DOMINETTE 8251U	JA L1 DOMINO 4224P
	JA L1 DOMINETTE 563R

Performance bull that had a WWR of 114.

106

2 YR. OLD

Act. BW ... **83**
EPDs:
BW ... **3.3**
WW ... **53**
YW ... **81**
MILK ... **17**
M&G ... **43**
REA ... **49**
MARB ... **00**
Eye Pigment:
LE **100** / RE **20**

JA L1 DOMINO 6544D

April 3, 2016 • #43678870

CL 1 DOMINO 7128T	HH ADVANCE 3113N
HH ADVANCE 0118X	CL 1 DOMINETTE 0112K
HH MISS ADVANCE 6074S	CL 1 DOMINO 2136M
	HH MISS ADVANCE 1013L
HH ADVANCE 286M	HH ADVANCE 0024K
JA L1 DOMINETTE 9620W	HH MISS ADVANCE 752G
JA L1 DOMINETTE 7511T	CL 1 DOMINO 4134P
	JA L1 DOMINETTE 3769N

107**2 YR. OLD**

Act. BW ... **80**
 EPDs:
 BW ... **2.1**
 WW ... **44**
 YW ... **66**
 MILK ... **19**
 M&G ... **41**
 REA ... **.28**
 MARB ... **.00**

Eye Pigment:
 LE **100** / RE **85**

JA L1 DOMINO 6545D

April 3, 2016 • #43693991

CL 1 DOMINO 7128T
HH ADVANCE 0118X
 | HH MISS ADVANCE 6074S

CL 1 DOMINO 555R
JA L1 DOMINETTE 9219W
 | JA L1 DOMINETTE 4810P

HH ADVANCE 3113N
 CL 1 DOMINETTE 0112K
 CL 1 DOMINO 2136M
 HH MISS ADVANCE 1013L
 HH ADVANCE 3113N
 CL 1 DOMINETTE 3174N
 GB L1 DOMINO 808A
 JA L1 DOMINETTE 0221

108**2 YR. OLD**

Act. BW ... **80**
 EPDs:
 BW ... **2.2**
 WW ... **46**
 YW ... **73**
 MILK ... **23**
 M&G ... **46**
 REA ... **.45**
 MARB ... **-.02**

Eye Pigment:
 LE **30** / RE **50**

JA L1 DOMINO 6546D

April 9, 2016 • #43758474

CL 1 DOMINO 7128T
HH ADVANCE 0118X
 | HH MISS ADVANCE 6074S

JA L1 DOMINO 7640T
JA L1 DOMINETTE 0613X
 | JA L1 DOMINETTE 570R

HH ADVANCE 3113N
 CL 1 DOMINETTE 0112K
 CL 1 DOMINO 2136M
 HH MISS ADVANCE 1013L
 HH ADVANCE 286M
 JAL L1 DOMINETTE 1409L
 CL 1 DOMINO 246M
 JA L1 DOMINETTE 3406N

Calving ease bull, should work on heifers. A free moving bull with frame.

109**2 YR. OLD**

Act. BW ... **85**
 EPDs:
 BW ... **2.8**
 WW ... **48**
 YW ... **74**
 MILK ... **18**
 M&G ... **42**
 REA ... **.33**
 MARB ... **-.01**

Eye Pigment:
 LE **100** / RE **80**

JA L1 DOMINO 6548D

March 27, 2016 • #43693987

CL 1 DOMINO 7128T
HH ADVANCE 0118X
 | HH MISS ADVANCE 6074S

CL 1 DOMINO 555R
JA L1 DOMINETTE 9225W
 | JA L1 DOMINETTE 5772R

HH ADVANCE 3113N
 CL 1 DOMINETTE 0112K
 CL 1 DOMINO 2136M
 HH MISS ADVANCE 1013L
 HH ADVANCE 3113N
 CL 1 DOMINETTE 3174N
 CL 1 DOMINO 965J
 JA L1 DOMINETTE 2608M

110**2 YR. OLD**

Act. BW ... **78**
 EPDs:
 BW ... **2.6**
 WW ... **50**
 YW ... **79**
 MILK ... **28**
 M&G ... **53**
 REA ... **.44**
 MARB ... **-.01**

Eye Pigment:
 LE **100** / RE **90**

JA L1 DOMINO 6600D

January 22, 2016 • #43678844

JA L1 DOMINO 7640T
JA L1 DOMINO 1602Y
 | JA L1 DOMINETTE 9204W

HH ADVANCE 0132X
JA L1 DOMINETTE 433B
 | JA L1 DOMINETTE 2746Z

HH ADVANCE 286M
 JAL L1 DOMINETTE 1409L
 CL 1 DOMINO 555R
 JA L1 DOMINETTE 4119P
 CL 1 DOMINO 7128T
 HH MISS ADVANCE 6054S
 CL 1 DOMINO 860U
 JA L1 DOMINETTE 803U

Red necked, level topped bull that is a big country traveler.

111**2 YR. OLD**

Act. BW ... **81**
 EPDs:
 BW ... **1.0**
 WW ... **47**
 YW ... **74**
 MILK ... **27**
 M&G ... **51**
 REA ... **.15**
 MARB ... **.00**

Eye Pigment:
 LE **100** / RE **100**

JA L1 DOMINO 6704D

Feb. 1, 2016 • #43720738

CL 1 DOMINO 860U
CL 1 DOMINO 216Z
 | CL 1 DOMINETTE 759T

JA L1 DOMINO 9800W
JA L1 DOMINETTE 2800Z
 | JA L1 DOMINETTE 460P

CL 1 DOMINO 637S
 CL 1 DOMINETTE 5142R
 CL 1 DOMINO 590R
 CL1 DOMINETTE 193L
 CL 1 DOMINO 555R
 JA L1 DOMINETTE 4152P
 CL 1 DOMINO 9126J
 JA L1 DOMINETTE 2003M

Real heifer bull calving ease here and from an elite cow family.

112**2 YR. OLD**

Act. BW ... **77**
 EPDs:
 BW ... **3.0**
 WW ... **51**
 YW ... **82**
 MILK ... **24**
 M&G ... **49**
 REA ... **.33**
 MARB ... **.02**

Eye Pigment:
 LE **100** / RE **100**

JA L1 DOMINO 6801D

January 22, 2016 • Unrecorded

HH ADVANCE 8050U
DH DOMINO 031
 | DH DOMINETTE 7155

CL 1 DOMINO 555R
JA L1 DOMINETTE 9207W
 | JA L1 DOMINETTE 6636S

L1 DOMINO 03571
 HH MISS ADVANCE 365N
 DH DOMINO 302
 DH MISS ADVANCE 3169
 HH ADVANCE 3113N
 CL 1 DOMINETTE 3174N
 HH ADVANCE 286M
 JA L1 DOMINETTE 4312

Red necked with a big, brown tear drop. No registration papers, but a rancher bull supreme.

113**2 YR. OLD**

Act. BW ... **78**
 EPDs:
 BW ... **3.1**
 WW ... **49**
 YW ... **75**
 MILK ... **18**
 M&G ... **43**
 REA ... **.41**
 MARB ... **.08**

Eye Pigment:
 LE **60** / RE **70**

JA L1 DOMINO 6862D 1ET

January 26, 2016 • #43859809

HH ADVANCE 8050U
DH DOMINO 031
 | DH DOMINETTE 7155

HH ADVANCE 286M
JA L1 DOMINETTE 4652P
 | JA L1 DOMINETTE 100L

L1 DOMINO 03571
 HH MISS ADVANCE 365N
 DH DOMINO 302
 DH MISS ADVANCE 3169
 HH ADVANCE 0024K
 HH MISS ADVANCE 752G
 HH ADVANCE 767G
 JA L1 DOMINETTE 9202

114**2 YR. OLD**

Act. BW ... **80**
 EPDs:
 BW ... **3.1**
 WW ... **49**
 YW ... **75**
 MILK ... **18**
 M&G ... **43**
 REA ... **.41**
 MARB ... **.08**

Eye Pigment:
 LE **100** / RE **85**

JA L1 DOMINO 6863D 1ET

Feb. 1, 2016 • #43859810

HH ADVANCE 8050U
DH DOMINO 031
 | DH DOMINETTE 7155

HH ADVANCE 286M
JA L1 DOMINETTE 4652P
 | JA L1 DOMINETTE 100L

L1 DOMINO 03571
 HH MISS ADVANCE 365N
 DH DOMINO 302
 DH MISS ADVANCE 3169
 HH ADVANCE 0024K
 HH MISS ADVANCE 752G
 HH ADVANCE 767G
 JA L1 DOMINETTE 9202

115**2 YR. OLD**

Act. BW ... **84**
 EPDs:
 BW ... **3.1**
 WW ... **49**
 YW ... **75**
 MILK ... **18**
 M&G ... **43**
 REA ... **.41**
 MARB ... **.08**

Eye Pigment:
 LE **100** / RE **80**

JA L1 DOMINO 6864D 1ET

March 19, 2016 • #43859812

HH ADVANCE 8050U
DH DOMINO 031
 | DH DOMINETTE 7155

HH ADVANCE 286M
JA L1 DOMINETTE 4652P
 | JA L1 DOMINETTE 100L

L1 DOMINO 03571
 HH MISS ADVANCE 365N
 DH DOMINO 302
 DH MISS ADVANCE 3169
 HH ADVANCE 0024K
 HH MISS ADVANCE 752G
 HH ADVANCE 767G
 JA L1 DOMINETTE 9202

Moderate framed embryo transfer bull with lots of red and lots of beef.

116**2 YR. OLD**

Act. BW ... **78**
 EPDs:
 BW ... **2.2**
 WW ... **55**
 YW ... **86**
 MILK ... **30**
 M&G ... **58**
 REA ... **.63**
 MARB ... **.06**

Eye Pigment:
 LE **30** / RE **40**

JA L1 DOMINO 6904D

March 2, 2016 • #43678915

CL 1 DOMINO 1108Y
CL 1 DOMINO 386A 1ET
 | CL 1 DOMINETTE 440P

CL 1 DOMINO 860U
JA L1 DOMINETTE 2747Z
 | JA L1 DOMINETTE 8638U

CL 1 DOMINO 9105W
 CL 1 DOMINETTE 617S
 CL 1 DOMINO 9126J
 CL 1 DOMINETTE 974J
 CL 1 DOMINO 637S
 CL 1 DOMINETTE 5142R
 HH ADVANCE 286M
 JA L1 DOMINETTE 4468P

Herd bull by 386 with a big spot on his face and extreme depth of rib and capacity. He had a WWR of 107 and has come on strong. Watch him on the video, we didn't get a picture for the catalog, but don't overlook one of our best!

JA TWO YR. OLD BULLS



CL1 DOMINO 386A SONS...



...A unique, powerful sire group ...balanced performance cattle that combine super Calving Ease, real Carcass Value and daughters are exceptional, hi-maternal young cows!

LOT 117
SIRE: CL1 DOMINO 386A
BW 2.4 / WW 45 / YW 69 / MILK 33 / M&G 56

117
2 YR. OLD
Act. BW ... **80**
EPDs:
BW ... **2.4**
WW ... **45**
YW ... **69**
MILK ... **33**
M&G ... **56**
REA ... **48**
MARB ... **04**
Eye Pigment:
LE **100** / RE **100**

JA L1 DOMINO 6901D
Feb. 6, 2016 • #43678910

CL 1 DOMINO 1108Y	CL 1 DOMINO 9105W
CL 1 DOMINO 386A 1ET	CL 1 DOMINETTE 617S
CL 1 DOMINETTE 440P	CL 1 DOMINO 9126J
	CL 1 DOMINETTE 974J
CO L1 DOMINO 946W	GB L1 DOMINO 175E
JA L1 DOMINETTE 3515A	CO L1 DOMINETTE 523R
JA L1 DOMINETTE 1606Y	JA L1 DOMINO 7640T
	JA L1 DOMINETTE 9304W

Very clean fronted and with calving ease numbers and a big rib eye. Looks like a herd bull from an efficient, good uddered, young cow.

120
2 YR. OLD
Act. BW ... **80**
EPDs:
BW ... **2.8**
WW ... **51**
YW ... **79**
MILK ... **30**
M&G ... **55**
REA ... **61**
MARB ... **07**
Eye Pigment:
LE **100** / RE **40**

JA L1 DOMINO 6914D
April 6 2016 • #43758472

CL 1 DOMINO 1108Y	CL 1 DOMINO 9105W
CL 1 DOMINO 386A 1ET	CL 1 DOMINETTE 617S
CL 1 DOMINETTE 440P	CL 1 DOMINO 9126J
	CL 1 DOMINETTE 974J
JA L1 DOMINO 7640T	HH ADVANCE 286M
JA L1 DOMINETTE 1629Y	JA L1 DOMINETTE 1409L
JA L1 DOMINETTE 9827W	CL 1 DOMINO 560R
	JA L1 DOMINETTE 3807N

Herd bull prospect, watch him move on the video. Made like I think one should be to insure longevity. Add in calving ease and a really good REA EPD and you've got a heavy hitter.

118
2 YR. OLD
Act. BW ... **86**
EPDs:
BW ... **3.3**
WW ... **52**
YW ... **82**
MILK ... **27**
M&G ... **53**
REA ... **56**
MARB ... **03**
Eye Pigment:
LE **100** / RE **95**

JA L1 DOMINO 6905D
March 2, 2016 • #43678917

CL 1 DOMINO 1108Y	CL 1 DOMINO 9105W
CL 1 DOMINO 386A 1ET	CL 1 DOMINETTE 617S
CL 1 DOMINETTE 440P	CL 1 DOMINO 9126J
	CL 1 DOMINETTE 974J
CL 1 DOMINO 860U	CL 1 DOMINO 637S
JA L1 DOMINETTE 2749Z	CL 1 DOMINETTE 5142R
JA L1 DOMINETTE 5621R	HH ADVANCE 286M
	JA L1 DOMINETTE 2623M

Another herd bull prospect by 386. He is red necked and short marked and moves out like on athlete. Really strong udders on the cow family.

121
2 YR. OLD
Act. BW ... **87**
EPDs:
BW ... **2.3**
WW ... **59**
YW ... **87**
MILK ... **23**
M&G ... **52**
REA ... **42**
MARB ... **04**
Eye Pigment:
LE **85** / RE **100**

JA L1 DOMINO 635C
April 14, 2016 • #Pending

GB L1 DOMINO 8143M	GB L1 DOMINO 534J
GB L1 DOMINO 177R	GB L1 DOM PRCS 5115J
GB L1 DOM PRCS 690K	GB L1 DOMINO 175E
	GB L1 DOM PRCS 152E
CL 1 DOMINO 860U	CL 1 DOMINO 637S
CL 1 DOMINETTE 1133Y	CL 1 DOMINETTE 5142R
CL 1 DOMINETTE 5131R	HH ADVANCE 3113N
	CL 1 DOMINETTE 291M

119
2 YR. OLD
Act. BW ... **81**
EPDs:
BW ... **2.4**
WW ... **50**
YW ... **78**
MILK ... **31**
M&G ... **56**
REA ... **48**
MARB ... **19**
Eye Pigment:
LE **50** / RE **60**

JA L1 DOMINO 6911D
March 29, 2016 • #43678926

CL 1 DOMINO 1108Y	CL 1 DOMINO 9105W
CL 1 DOMINO 386A 1ET	CL 1 DOMINETTE 617S
CL 1 DOMINETTE 440P	CL 1 DOMINO 9126J
	CL 1 DOMINETTE 974J
GB L1 DOMINO 6134K	GB L1 DOMINO 471H
JA L1 DOMINETTE 0914X	GB L1 DOM PRCS 4103H
JA L1 DOMINETTE 8319U	CL 1 DOMINO 638S
	JA L1 DOMINETTE 6613S

Lots of hair on a calving ease bull that should work on heifers. Dam is a heavy milker and an easy keeper.

122
2 YR. OLD
Act. BW ... **80**
EPDs:
BW ... **2.2**
WW ... **42**
YW ... **79**
MILK ... **29**
M&G ... **50**
REA ... **32**
MARB ... **10**
Eye Pigment:
LE **100** / RE **100**

JA L1 DOMINO 3501C
December 15, 2015 • #43869325

DH DOMINO 831	DH DOMINO 302
DH DOMINO 239Z	DH MS ADVANCE 1003
DH DOMINETTE 9130	DH DOMINO 650
	DH DOMINETTE 7167
CO L1 DOMINO 946W	GB L1 DOMINO 175E
JA L1 DOMINETTE 3501A	CO L1 DOMINETTE 523R
JA L1 DOMINETTE 1603Y	JA L1 DOMINO 7640T
	JA L1 DOMINETTE 9328W

Goggle eyed with extra volume and beef. He is the kind that every black cow needs. Calving ease as well.

JAMISON HEREFORDS

**SINCE 1944 ...74 years of commitment to
breeding good Whiteface cattle!**

**PERFORMANCE-BRED HEREFORDS FROM THE
HEART OF WESTERN KANSAS' BIG,
HARDGRASS, RANCH COUNTRY!**

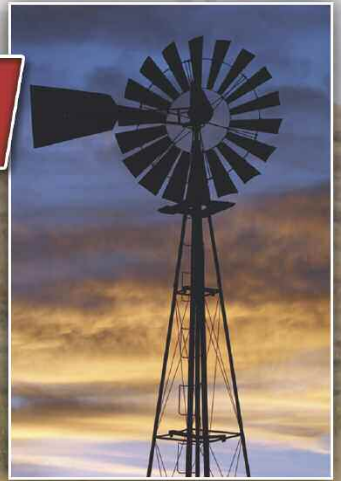

THE COWHERD ...Efficient, functional, problem-free
brood matrons ...60-day breeding seasons, range calved,
graze out year-round ...bred to convert grass to pounds of beef!

**A SOUND, PRACTICAL, RANCHER'S APPROACH TO
BREEDING SUPERIOR, PROFITABLE HEREFORD GENETICS!**

JAMISON BRED BULLS ...Performance balanced, fertile and sound
...range developed (no creep) and bred to cover the country, get cows bred
and sire live calves, lbs. of performance and herd building females!



123**2 YR. OLD**

Act. BW ... **83**
 EPDs:
 BW ... **3.3**
 WW ... **45**
 YW ... **78**
 MILK ... **29**
 M&G ... **52**
 REA ... **45**
 MARB ... **-.04**

Eye Pigment:
 LE **100** / RE **100**

BT L1 DOMINO 600ID

January 25, 2016 • #43716736

JA L1 DOMINO 7640T	HH ADVANCE 286M
JA L1 DOMINO 1602Y	JAL L1 DOMINETTE 1409L
JA L1 DOMINETTE 9204W	CL 1 DOMINO 555R
	JA L1 DOMINETTE 4119P
CO L1 DOMINO 946W	GB L1 DOMINO 175E
BT L1 DOMINETTE 4809B	CO L1 DOMINETTE 523R
BT L1 DOMINETTE 2015	JA L1 DOMINO 8000U
	BT L1 DOMINETTE 9657

Complete pigmentation and a WWR of 114. Dam was a two-year-old.

124**2 YR. OLD**

Act. BW ... **93**
 EPDs:
 BW ... **5.2**
 WW ... **45**
 YW ... **72**
 MILK ... **26**
 M&G ... **48**
 REA ... **10**
 MARB ... **.00**

Eye Pigment:
 LE **90** / RE **80**

BT L1 DOMINO 6004D

Feb. 1, 2016 • #43693730

HH ADVANCE 0132X	CL 1 DOMINO 7128T
HH ADVANCE 3040A ET	HH MISS ADVANCE 6054S
HH MISS ADVANCE 6155S	L1 DOMINO 0357I
	HH MISS ADVANCE 365N
JA L1 DOMINO 8000U	JA L1 DOMINO 6001S
BT L1 DOMINETTE 1115	JA L1 DOMINETTE 460P
JA L1 DOMINETTE 8437	HH ADVANCE 400D
	JA L1 DOMINETTE 5514

125**2 YR. OLD**

Act. BW ... **70**
 EPDs:
 BW ... **0.2**
 WW ... **45**
 YW ... **75**
 MILK ... **28**
 M&G ... **50**
 REA ... **29**
 MARB ... **.06**

Eye Pigment:
 LE **100** / RE **100**

BT L1 DOMINO 6005D

February 1, 2016 • #43716737

CL 1 DOMINO 1161Y	CL 1 DOMINO 732T
HH ADVANCE 4082B	CL 1 DOMINETTE 4126P
HH MISS ADVANCE 9102W	HH ADVANCE 5104R
	HH MISS ADVANCE 7098T
JA L1 DOMINO 8000U	JA L1 DOMINO 6001S
BT L1 DOMINETTE 2000	JA L1 DOMINETTE 460P
BT L1 DOMINETTE 9665	JA L1 DOMINO 5617R
	JA L1 DOMINETTE 406P

Calving ease 4082 son. Should be an elite heifer bull.

126**2 YR. OLD**

Act. BW ... **86**
 EPDs:
 BW ... **2.1**
 WW ... **43**
 YW ... **69**
 MILK ... **29**
 M&G ... **47**
 REA ... **18**
 MARB ... **.07**

Eye Pigment:
 LE **100** / RE **60**

BT L1 DOMINO 6006D

Feb. 3, 2016 • #43693765

HH ADVANCE 0132X	CL 1 DOMINO 7128T
HH ADVANCE 3040A ET	HH MISS ADVANCE 6054S
HH MISS ADVANCE 6155S	L1 DOMINO 0357I
	HH MISS ADVANCE 365N
CL 1 DOMINO 4134P	CL 1 DOMINO 9126J
JA L1 DOMINETTE 8527U	CL 1 DOMINETTE 8104H
JA L1 DOMINETTE 204M	HH ADVANCE 767G
	JA L1 DOMINETTE 0628

Dam is ten years old and still sound. She has a WWR of 100 on 8 calves and all below average birth weight.

127**2 YR. OLD**

Act. BW ... **81**
 EPDs:
 BW ... **3.4**
 WW ... **52**
 YW ... **85**
 MILK ... **29**
 M&G ... **55**
 REA ... **33**
 MARB ... **.00**

Eye Pigment:
 LE **90** / RE **100**

BT L1 DOMINO 6009D

February 6, 2016 • #43714676

CL 1 DOMINO 9125W	CL 1 DOMINO 732T
JA L1 DOMINO 2110Z	CL 1 DOMINETTE 475P
JA L1 DOMINETTE 9204W	CL 1 DOMINO 555R
	JA L1 DOMINETTE 4119P
HH ADVANCE 0132X	CL 1 DOMINO 7128T
HH MISS ADVANCE 4186B	HH MISS ADVANCE 6054S
HH MISS ADVANCE 9009W	HH ADVANCE 5212R
	HH MISS ADVANCE 3171N

WWR of 111 from a nice two-year-old heifer.

128**2 YR. OLD**

Act. BW ... **73**
 EPDs:
 BW ... **0.3**
 WW ... **49**
 YW ... **79**
 MILK ... **25**
 M&G ... **49**
 REA ... **30**
 MARB ... **.02**

Eye Pigment:
 LE **10** / RE **10**

BT L1 DOMINO 6010D

February 7, 2016 • #43720768

CL 1 DOMINO 860U	CL 1 DOMINO 637S
CL 1 DOMINO 216Z 1E1	CL 1 DOMINETTE 5142R
CL 1 DOMINETTE 759T	CL 1 DOMINO 590R
	CL 1 DOMINETTE 193L
CL 1 DOMINO 555R	HH ADVANCE 3113N
JA L1 DOMINETTE 0233X	CL 1 DOMINETTE 3174N
JA L1 DOMINETTE 6901S	HH ADVANCE 8017H
	JA L1 DOMINETTE 101L

Should be a "sleep all night" heifer bull.

129**2 YR. OLD**

Act. BW ... **78**
 EPDs:
 BW ... **3.4**
 WW ... **47**
 YW ... **75**
 MILK ... **24**
 M&G ... **48**
 REA ... **37**
 MARB ... **.00**

Eye Pigment:
 LE **100** / RE **100**

BT L1 DOMINO 6012D

February 11, 2016 • #43714675

CL 1 DOMINO 9125W	CL 1 DOMINO 732T
JA L1 DOMINO 2110Z	CL 1 DOMINETTE 475P
JA L1 DOMINETTE 9204W	CL 1 DOMINO 555R
	JA L1 DOMINETTE 4119P
HH ADVANCE 0085X	HH ADVANCE 8203U
BT L1 DOMINETTE 4008B	HH MISS ADVANCE 7017T
BT L1 DOMINETTE 1625	JA L1 DOMINO 5617R
	JA L1 DOMINETTE 951

130**2 YR. OLD**

Act. BW ... **78**
 EPDs:
 BW ... **2.3**
 WW ... **51**
 YW ... **82**
 MILK ... **23**
 M&G ... **49**
 REA ... **31**
 MARB ... **.00**

Eye Pigment:
 LE **40** / RE **40**

BT L1 DOMINO 6019D

March 8, 2016 • #43716745

HH ADVANCE 0118X	CL 1 DOMINO 7128T
CL 1 DOMINO 3179A	HH MISS ADVANCE 6074S
CL 1 DOMINETTE 5152R	CL 1 DOMINO 3162N
	CL 1 DOMINETTE 392N
CL 1 DOMINO 555R	HH ADVANCE 3113N
BT L1 DOMINETTE 4009B	CL 1 DOMINETTE 3174N
JA L1 DOMINETTE 8527U	CL 1 DOMINO 4134P
	JA L1 DOMINETTE 204M

131**2 YR. OLD**

Act. BW ... **60**
 EPDs:
 BW ... **-0.7**
 WW ... **47**
 YW ... **71**
 MILK ... **24**
 M&G ... **48**
 REA ... **31**
 MARB ... **.07**

Eye Pigment:
 LE **90** / RE **90**

BT L1 DOMINO 6022D

March 8, 2016 • #43725629

JA L1 DOMINO 9800W	CL 1 DOMINO 555R
JA L1 DOMINO 3807A	JA L1 DOMINETTE 4152P
JA L1 DOMINETTE 0204X	CL 1 DOMINO 555R
	JA L1 DOMINETTE 316N
JA L1 DOMINO 8000U	JA L1 DOMINO 6001S
BT L1 DOMINETTE 2009	JA L1 DOMINETTE 460P
BT L1 DOMINETTE 8613	JA L1 DOMINO 5617R
	BT MS DOMINETTE 340

Built-in calving ease, should work on heifers.

132**2 YR. OLD**

Act. BW ... **88**
 EPDs:
 BW ... **3.8**
 WW ... **53**
 YW ... **86**
 MILK ... **27**
 M&G ... **53**
 REA ... **40**
 MARB ... **.01**

Eye Pigment:
 LE **100** / RE **100**

BT L1 DOMINO 6024D

March 17, 2016 • #43716747

CL 1 DOMINO 732T	CL 1 DOMINO 590R
CL 1 DOMINO 9125W	CL 1 DOMINETTE 507R
CL 1 DOMINETTE 475P	CL 1 DOMINO 824H
	CL 1 DOMINETTE 200M
JA L1 DOMINO 8000U	JA L1 DOMINO 6001S
BT L1 DOMINETTE 1122	JA L1 DOMINETTE 460P
BT L1 DOMINETTE 9657	JA L1 DOMINO 5617R
	JA L1 DOMINETTE 9238

133
2 YR. OLD
 Act. BW ... **75**
 EPDs:
 BW ... **2.0**
 WW ... **48**
 YW ... **77**
 MILK ... **30**
 M&G ... **54**
 REA ... **46**
 MARB ... **-.06**
 Eye Pigment:
 LE **0** / RE **40**

CTR L1 DOMINO 6050D
 January 25, 2016 • #43779583

JA L1 DOMINO 7640T	HH ADVANCE 286M
JA L1 DOMINO 1602Y	JAL L1 DOMINETTE 1409L
JA L1 DOMINETTE 9204W	CL 1 DOMINO 555R
	JA L1 DOMINETTE 4119P
	CL 1 DOMINO 216Z
	CL 1 DOMINO 860U
CTR L1 DOMINETTE 4053B	CL 1 DOMINETTE 759T
CTR L1 DOMINETTE 211Z	HH ADVANCE 6001S
	MONTANA MISS 087X

138
2 YR. OLD
 Act. BW ... **63**
 EPDs:
 BW ... **-0.2**
 WW ... **49**
 YW ... **83**
 MILK ... **31**
 M&G ... **55**
 REA ... **36**
 MARB ... **.01**
 Eye Pigment:
 LE **100** / RE **100**

CTR L1 DOMINO 6068D
 March 6, 2016 • #43725428

JA L1 DOMINO 9800W	CL 1 DOMINO 555R
JA L1 DOMINO 3807A	JA L1 DOMINETTE 4152P
JA L1 DOMINETTE 0204X	CL 1 DOMINO 555R
	JA L1 DOMINETTE 316N
	CL 1 DOMINO 955W
	CL 1 DOMINO 637S
CTR L1 DOMINETTE 2546 ET	CL 1 DOMINETTE 5152R
JA L1 DOMINETTE 705T	CL 1 DOMINO 0157K
	JA L1 DOMINETTE 9202

Started out pretty small, should work on heifers.

134
2 YR. OLD
 Act. BW ... **68**
 EPDs:
 BW ... **1.8**
 WW ... **43**
 YW ... **75**
 MILK ... **28**
 M&G ... **49**
 REA ... **20**
 MARB ... **.01**
 Eye Pigment:
 LE **100** / RE **100**

CTR L1 DOMINO 6053D
 February 1, 2016 • #43720748

CL 1 DOMINO 860U	CL 1 DOMINO 637S
CL 1 DOMINO 216Z	CL 1 DOMINETTE 5142R
CL 1 DOMINETTE 759T	CL 1 DOMINO 590R
	CL1 DOMINETTE 193L
	CL 1 DOMINO 993W
	CL 1 DOMINO 637S
CTR L1 DOMINETTE 201Z	CL 1 DOMINETTE 5142R
EL MISS ADVANCE 801U	HH ADVANCE 671F
	HH MISS ADVANCE 346N

139
2 YR. OLD
 Act. BW ... **84**
 EPDs:
 BW ... **2.6**
 WW ... **50**
 YW ... **85**
 MILK ... **27**
 M&G ... **52**
 REA ... **23**
 MARB ... **-.01**
 Eye Pigment:
 LE **95** / RE **70**

CTR L1 DOMINO 6069D
 March 2, 2016 • #43725430

JA L1 DOMINO 9800W	CL 1 DOMINO 555R
JA L1 DOMINO 3807A	JA L1 DOMINETTE 4152P
JA L1 DOMINETTE 0204X	CL 1 DOMINO 555R
	JA L1 DOMINETTE 316N
	EL ADVANCE 611 S
	CL 1 DOMINO 9126J
EL MISS ADVANCE 910W	CL 1 DOMINETTE 996J
EL MISS ADVANCE 537R	HH ADVANCE 1117L
	HH MISS ADVANCE 384N

135
2 YR. OLD
 Act. BW ... **69**
 EPDs:
 BW ... **2.0**
 WW ... **43**
 YW ... **76**
 MILK ... **28**
 M&G ... **49**
 REA ... **20**
 MARB ... **-.01**
 Eye Pigment:
 LE **100** / RE **95**

CTR L1 DOMINO 6054D
 February 1, 2016 • #43720751

CL 1 DOMINO 860U	CL 1 DOMINO 637S
CL 1 DOMINO 216Z	CL 1 DOMINETTE 5142R
CL 1 DOMINETTE 759T	CL 1 DOMINO 590R
	CL1 DOMINETTE 193L
	CL 1 DOMINO 993W
	CL 1 DOMINO 637S
CTR L1 DOMINETTE 201Z	CL 1 DOMINETTE 5142R
EL MISS ADVANCE 801U	HH ADVANCE 671F
	HH MISS ADVANCE 346N

140
2 YR. OLD
 Act. BW ... **70**
 EPDs:
 BW ... **1.5**
 WW ... **41**
 YW ... **70**
 MILK ... **26**
 M&G ... **47**
 REA ... **28**
 MARB ... **.01**
 Eye Pigment:
 LE **10** / RE **40**

CTR L1 DOMINO 6071D
 March 11, 2016 • #43694088

HH ADVANCE 7085T	L1 DOMINO 0357I
JA L1 DOMINO 0413X	HH MISS ADVANCE 1088L
JA L1 DOMINETTE 432P	CL 1 DOMINO 0157K
	JA L1 DOMINETTE 1223L
	CL 1 DOMINO 7128T
	HH MISS ADVANCE 6074S
CTR L1 DOMINETTE 350A	CL 1 DOMINO 637S
CL 1 DOMINETTE 0135X	CL 1 DOMINETTE 475P

Dam is moderate and efficient. Should work on heifers.

136
2 YR. OLD
 Act. BW ... **98**
 EPDs:
 BW ... **4.7**
 WW ... **55**
 YW ... **95**
 MILK ... **24**
 M&G ... **51**
 REA ... **21**
 MARB ... **-.09**
 Eye Pigment:
 LE **90** / RE **70**

CTR L1 DOMINO 6059D
 February 10, 2016 • #43720756

CL 1 DOMINO 860U	CL 1 DOMINO 637S
CL 1 DOMINO 216Z	CL 1 DOMINETTE 5142R
CL 1 DOMINETTE 759T	CL 1 DOMINO 590R
	CL1 DOMINETTE 193L
	KB L1 DOMINO 311
	CL 1 DOMINO 484
KB L1 DOMINETTE 878U	MONTANA MISS 1134
KB MISS CENTURION 283	BAR-N CENTURION 921J
	KB L1 DOMET 6147

141
2 YR. OLD
 Act. BW ... **71**
 EPDs:
 BW ... **1.6**
 WW ... **48**
 YW ... **79**
 MILK ... **29**
 M&G ... **54**
 REA ... **23**
 MARB ... **.05**
 Eye Pigment:
 LE **100** / RE **90**

CTR L1 DOMINO A6071D
 March 10, 2016 • #43780666

JA L1 DOMINO 9800W	CL 1 DOMINO 555R
JA L1 DOMINO 3807A	JA L1 DOMINETTE 4152P
JA L1 DOMINETTE 0204X	CL 1 DOMINO 555R
	JA L1 DOMINETTE 316N
	CL 1 DOMINO 206M
	HH MISS ADVANCE 1088L
CTR L1 DOMINETTE 211Z	KB L1 DOMINO 521R
MONTANA MISS 087X	MONTANA MISS 637

137
2 YR. OLD
 Act. BW ... **71**
 EPDs:
 BW ... **0.7**
 WW ... **49**
 YW ... **80**
 MILK ... **28**
 M&G ... **52**
 REA ... **24**
 MARB ... **.03**
 Eye Pigment:
 LE **70** / RE **80**

CTR L1 DOMINO 6067D
 March 3, 2016 • #43725427

JA L1 DOMINO 9800W	CL 1 DOMINO 555R
JA L1 DOMINO 3807A	JA L1 DOMINETTE 4152P
JA L1 DOMINETTE 0204X	CL 1 DOMINO 555R
	JA L1 DOMINETTE 316N
	CL 1 DOMINO 3138N
	MONTANA MISS 310
KB L1 DOMINETTE 0143X	KB L1 DOMINO 454P
KB L1 DOMINETTE 601	KB L1 DOMINETTE 423P

Calving ease numbers on a good 3807 son. Should work on heifers.

142
2 YR. OLD
 Act. BW ... **77**
 EPDs:
 BW ... **2.4**
 WW ... **51**
 YW ... **86**
 MILK ... **24**
 M&G ... **49**
 REA ... **25**
 MARB ... **.02**
 Eye Pigment:
 LE **90** / RE **60**

CTR L1 DOMINO 6073D
 March 14, 2016 • #43725432

JA L1 DOMINO 9800W	CL 1 DOMINO 555R
JA L1 DOMINO 3807A	JA L1 DOMINETTE 4152P
JA L1 DOMINETTE 0204X	CL 1 DOMINO 555R
	JA L1 DOMINETTE 316N
	CL 1 DOMINO 206M
	HH MISS ADVANCE 1088L
CTR L1 DOMINETTE 1030Y	GB L1 DOMINO 6134K
JA L1 DOMINETTE 9704W	JA L1 DOMINETTE 7912T

JA TWO YR. OLD BULLS

COLEMAN HEREFORDS' Two Yr. Old Bulls, Lots 147 to 176...PAP tested at 8000 ft.

143
2 YR. OLD
 Act. BW ... **80**
 EPDs:
 BW ... **2.3**
 WW ... **42**
 YW ... **71**
 MILK ... **30**
 M&G ... **51**
 REA ... **16**
 MARB ... **08**
 Eye Pigment:
 LE **50** / RE **40**

CTR L1 DOMINO 6075D
 March 24, 2016 • #43694092

HH ADVANCE 7085T JA L1 DOMINO 0413X JA L1 DOMINETTE 432P	L1 DOMINO 03571 HH MISS ADVANCE 1088L CL 1 DOMINO 0157K JA L1 DOMINETTE 1223L
CL 1 DOMINO 555R CTR L1 DOMINETTE 3214A HH MISS ADVANCE 9206W	HH ADVANCE 3113N CL 1 DOMINETTE 3174N HH ADVANCE 4055P HH MISS ADVANCE 5162R

148
2 YR. OLD
 Act. BW ... **84**
 EPDs:
 BW ... **3.0**
 WW ... **51**
 YW ... **82**
 MILK ... **24**
 M&G ... **49**
 REA ... **28**
 MARB ... **12**
 Eye Pigment:
 LE **100** / RE **100**

CO L1 DOMINO 609D
 March 9, 2016 • #43701097

HH ADVANCE 8050U HH ADVANCE 1098Y HH MISS ADVANCE 9065W	L1 DOMINO 03571 HH MISS ADVANCE 365N HH ADVANCE 7101T HH MISS ADVANCE 1028L
RH DOMINO 6050 CO L1 DOMINETTE 981W CO L1 DOMINETTE 548R	XP L1 DOMINO 00063 RH DOMINETTE 1059 HH ADVANCE 216M CO L1 DOMINETTE 322N

PAP 45

144
2 YR. OLD
 Act. BW ... **79**
 EPDs:
 BW ... **1.9**
 WW ... **49**
 YW ... **83**
 MILK ... **24**
 M&G ... **49**
 REA ... **18**
 MARB ... **06**
 Eye Pigment:
 LE **100** / RE **100**

CTR L1 DOMINO 6078D
 March 26, 2016 • #43725433

JA L1 DOMINO 9800W JA L1 DOMINO 3807A JA L1 DOMINETTE 0204X	CL 1 DOMINO 555R JA L1 DOMINETTE 4152P CL 1 DOMINO 555R JA L1 DOMINETTE 316N
GB L1 DOMINO 6134K CTR L1 DOMINETTE 2918Z JA L1 DOMINETTE 9408W	GB L1 DOMINO 471H GB L1 DOM PRCS 4103H HH ADVANCE 7085T JA L1 DOMINO 7634T

Doubled-up calving ease, it comes from both sides.

149
2 YR. OLD
 Act. BW ... **82**
 EPDs:
 BW ... **3.7**
 WW ... **58**
 YW ... **93**
 MILK ... **21**
 M&G ... **50**
 REA ... **54**
 MARB ... **08**
 Eye Pigment:
 LE **50** / RE **100**

CO L1 DOMINO 612D
 March 9, 2016 • #43700623

CL 1 DOMINO 091X HH ADVANCE 3297A ET HH MISS ADVANCE 9228W	CL 1 DOMINO 860U CL 1 DOMINETTE 591R HH ADVANCE 6163S HH MISS ADVANCE 6094S
JA L1 DOMINO 5603R CO L1 DOMINETTE 727T CO L1 DOMINETTE 312N	HH ADVANCE 286M JA L1 DOMINETTE 2210M GB L1 DOMINO 168E CO L1 DOMINETTE 914

PAP 35 — A 3297 son with extra thickness. Out of a good Homer daughter.

145
2 YR. OLD
 Act. BW ... **81**
 EPDs:
 BW ... **1.9**
 WW ... **41**
 YW ... **67**
 MILK ... **19**
 M&G ... **40**
 REA ... **20**
 MARB ... **10**
 Eye Pigment:
 LE **100** / RE **100**

CTR L1 DOMINO 6084D
 April 19, 2016 • #43779534

HH ADVANCE 8203U HH ADVANCE 0085X HH MISS ADVANCE 7017T	HH ADVANCE 5161R HH MISS ADVANCE 752G CL 1 DOMINO 320N HH MISS ADVANCE 5106R
CL 1 DOMINO 0157K JA L1 DOMINETTE 723T JA L1 DOMINETTE 0278M	HH ADVANCE 767G CL 1 DOMINETTE 861H GB L1 DOMINO 935C JA L1 DOMINETTE 0854

Dam is eleven years old and still trucking. She has a WWPR of 105 on 8 calves and below average birth weight on every one.

150
2 YR. OLD
 Act. BW ... **76**
 EPDs:
 BW ... **1.7**
 WW ... **46**
 YW ... **68**
 MILK ... **30**
 M&G ... **53**
 REA ... **34**
 MARB ... **03**
 Eye Pigment:
 LE **50** / RE **40**

CO L1 DOMINO 615D
 March 10, 2016 • #43700630

HH ADVANCE 1087Y CL 1 DOMINO 374A 1ET CL 1 DOMINETTE 759T	HH ADVANCE 8050U HH MISS ADVANCE 6109S CL 1 DOMINO 590R CL1 DOMINETTE 193L
CL 1 DOMINO 186Y CO L1 DOMINETTE 455B CO L1 DOMINETTE 105Y	CL 1 DOMINO 9105W CL 1 DOMINETTE 5142R CL 1 DOMINO 320N CO L1 DOMINETTE 917W

PAP 34 — This moderate framed 374 son should work well on heifers and leave behind some top females. His dam is a favorite, she's moderate framed and has an excellent udder.

146
2 YR. OLD
 Act. BW ... **98**
 EPDs:
 BW ... **5.8**
 WW ... **64**
 YW ... **104**
 MILK ... **29**
 M&G ... **61**
 REA ... **49**
 MARB ... **13**
 Eye Pigment:
 LE **100** / RE **80**

CO L1 DOMINO 600D
 February 1, 2016 • #43700562

CL 1 DOMINO 091X HH ADVANCE 3297A ET HH MISS ADVANCE 9228W	CL 1 DOMINO 860U CL 1 DOMINETTE 591R HH ADVANCE 6163S HH MISS ADVANCE 6094S
HH ADVANCE 1069Y HH MISS ADVANCE 3154A L1 DOMINETTE 09644	HH ADVANCE 4055P HH MISS ADVANCE 7142T L1 DOMINO 06509 L1 DOMINETTE 06539

PAP 33 — Lot 146 should sire tons of performance and is out of a powerful Holden cow.

151
2 YR. OLD
 Act. BW ... **85**
 EPDs:
 BW ... **2.9**
 WW ... **54**
 YW ... **91**
 MILK ... **21**
 M&G ... **48**
 REA ... **47**
 MARB ... **11**
 Eye Pigment:
 LE **100** / RE **100**

CO L1 DOMINO 616D
 March 10, 2016 • #43700632

CL 1 DOMINO 091X HH ADVANCE 3297A ET HH MISS ADVANCE 9228W	CL 1 DOMINO 860U CL 1 DOMINETTE 591R HH ADVANCE 6163S HH MISS ADVANCE 6094S
GB L1 DOMINO 8139M CO L1 DOMINETTE 161Y CO L1 DOMINETTE 803U	GB L1 DOMINO 534J GB L1 DOM PRCS 4103H JA L1 DOMINO 5603R CO L1 DOMINETTE 644S

PAP 35 — This is a bull that really puts it all together ...BW, pigment, performance, carcass, Pap score and a great uddered dam.

147
2 YR. OLD
 Act. BW ... **95**
 EPDs:
 BW ... **5.7**
 WW ... **63**
 YW ... **96**
 MILK ... **28**
 M&G ... **59**
 REA ... **43**
 MARB ... **13**
 Eye Pigment:
 LE **100** / RE **100**

CO L1 DOMINO 608D
 March 8, 2016 • #43705943

CL 1 DOMINO 732T CL 1 DOMINO 1161Y CL 1 DOMINETTE 4126P	CL 1 DOMINO 590R CL 1 DOMINETTE 507R CL 1 DOMINO 1116L CL1 DOMINETTE 193L
HH ADVANCE 1098Y CO L1 DOMINETTE 402B CO L1 DOMINETTE 203Z	HH ADVANCE 8050U HH MISS ADVANCE 9065W CL 1 DOMINO 065X CO L1 DOMINETTE 047X

PAP N/A — Google-eyed 1161Y son with depth of body and extra bone.

152
2 YR. OLD
 Act. BW ... **86**
 EPDs:
 BW ... **3.5**
 WW ... **53**
 YW ... **88**
 MILK ... **29**
 M&G ... **55**
 REA ... **46**
 MARB ... **07**
 Eye Pigment:
 LE **100** / RE **100**

CO L1 DOMINO 619D
 March 11, 2016 • #43700648

CL 1 DOMINO 091X HH ADVANCE 3297A ET HH MISS ADVANCE 9228W	CL 1 DOMINO 860U CL 1 DOMINETTE 591R HH ADVANCE 6163S HH MISS ADVANCE 6094S
CL 1 DOMINO 186Y CO L1 DOMINETTE 329A CO L1 DOMINETTE 803U	CL 1 DOMINO 9105W CL 1 DOMINETTE 5142R CL 1 DOMINO 5603R CO L1 DOMINETTE 644S

PAP 38 — Big red eyes and out of a powerful 186Y daughter that is probably the heaviest muscled cow in our herd.

**SINCE 1944 ...74 Years of Commitment to Building Breed
Moving Hereford Cattle!**

THE SIRE GENETICS ...Stacking generations of total performance Line 1 sires out of elite dams!

HERD BUILDING FEMALES ...JA replacement heifers backed by mother cows and maternal families proven for their record, longevity and problem-free production!

THE MATERNAL TRAITS ...Milk, Udders, Fertility and Structural Soundness ...they are our #1 priority!

JAMISON HEREFORDS

THE NEXT GENERATION...

THE JA 2018 CALF CROP
...Introducing two new sires!



CL1 DOMINO 6163D January 24, 2016
Big ribbed, trait balanced good doin' beef bull ...Cooper 2017 Sale
• Elite Dam of Distinction mother (4 clvs. WR 105/YR 105) ...\$35,000
Hi-Selling ET Donor, Cooper 2017 Sale
Owners: Jamison; Oleen Bros., KS; Cooper, MT
In-herd record: 205 wt. 753/ 102 • 365 wt. 1291/ 103
REA ratio 102 • MARB ratio 132

CED **6.3** BW **1.1** WW **64** YW **97** MILK **24** M&G **56**
CARCASS: REA **.50** MARB **.20** \$CHB **29**
A balanced, hi-performance, big-spread calving ease, carcass premium beef bull!



CL1 DOMINO 6187D January 9, 2016
HH Advance 4067B x CL1 Domino 215Z • Cooper Herefords' 2017 second hi-seller, \$67,000
Owners: Jamison; Van Newkirk, NE; Cooper, MT
In-herd record: 205 wt. 772/ 105 • 365 wt. 1400/ 113
REA ratio 105 • MARB ratio 159

CED **6.4** BW **3.6** WW **68** YW **116** MILK **24** M&G **58**
CARCASS: REA **.29** MARB **.39** \$CHB **26**
A complete, trait balanced, curve-bender performance bull!



153
2 YR. OLD
 Act. BW ... **82**
 EPDs:
 BW ... **2.5**
 WW ... **52**
 YW ... **89**
 MILK ... **22**
 M&G ... **48**
 REA ... **43**
 MARB ... **10**
 Eye Pigment:
 LE **60** / RE **50**

CO L1 DOMINO 620D
 March 12, 2016 • #43700652

CL 1 DOMINO 091X HH ADVANCE 3297A ET HH MISS ADVANCE 9228W	CL 1 DOMINO 860U CL 1 DOMINETTE 591R HH ADVANCE 6163S HH MISS ADVANCE 6094S
CL 1 DOMINO 065X CO L1 DOMINETTE 361A KB L1 DOMINETTE 623	CL 1 DOMINO 7139T CL 1 DOMINETTE 5142R KB L1 DOMINO 383 KB L1 DOMINETTE 356

PAP 39

158
2 YR. OLD
 Act. BW ... **95**
 EPDs:
 BW ... **4.8**
 WW ... **59**
 YW ... **97**
 MILK ... **30**
 M&G ... **60**
 REA ... **43**
 MARB ... **09**
 Eye Pigment:
 LE **100** / RE **90**

CO L1 DOMINO 635D
 March 19, 2016 • #43700756

CL 1 DOMINO 091X HH ADVANCE 3297A ET HH MISS ADVANCE 9228W	CL 1 DOMINO 860U CL 1 DOMINETTE 591R HH ADVANCE 6163S HH MISS ADVANCE 6094S
CL 1 DOMINO 320N CO L1 DOMINETTE 118Y CO L1 DOMINETTE 955W	CL 1 DOMINO 019K CL 1 DOMINETTE 996J GB L1 DOMINO 175E CO L1 DOMINETTE 610S

PAP 40

154
2 YR. OLD
 Act. BW ... **80**
 EPDs:
 BW ... **2.3**
 WW ... **48**
 YW ... **81**
 MILK ... **25**
 M&G ... **49**
 REA ... **50**
 MARB ... **10**
 Eye Pigment:
 LE **100** / RE **100**

CO L1 DOMINO 627D
 March 15, 2016 • #43700667

CL 1 DOMINO 091X HH ADVANCE 3297A ET HH MISS ADVANCE 9228W	CL 1 DOMINO 860U CL 1 DOMINETTE 591R HH ADVANCE 6163S HH MISS ADVANCE 6094S
HH ADVANCE 9075W CO L1 DOMINETTE 330A CO L1 DOMINETTE 711T	HH ADVANCE 7101T HH MISS ADVANCE 1028L L1 DOMINO 99496 CO L1 DOMINETTE 000

PAP 35

159
2 YR. OLD
 Act. BW ... **68**
 EPDs:
 BW ... **0.1**
 WW ... **43**
 YW ... **80**
 MILK ... **23**
 M&G ... **44**
 REA ... **37**
 MARB ... **16**
 Eye Pigment:
 LE **80** / RE **95**

CO L1 DOMINO 636D
 March 20, 2016 • #43700757

CL 1 DOMINO 091X HH ADVANCE 3297A ET HH MISS ADVANCE 9228W	CL 1 DOMINO 860U CL 1 DOMINETTE 591R HH ADVANCE 6163S HH MISS ADVANCE 6094S
HH ADVANCE 216M CO L1 DOMINETTE 754T JA L1 DOMINETTE 8206	HH ADVANCE 836H HH MISS ADVANCE 621F CL 1 DOMINO 484 JA L1 DOMINETTE 6543

PAP 37 — A good 3297A son that would probably also work on heifers.

155
2 YR. OLD
 Act. BW ... **80**
 EPDs:
 BW ... **3.6**
 WW ... **49**
 YW ... **82**
 MILK ... **23**
 M&G ... **48**
 REA ... **31**
 MARB ... **15**
 Eye Pigment:
 LE **95** / RE **90**

CO L1 DOMINO 631D
 March 17, 2016 • #43701100

HH ADVANCE 4055P HH ADVANCE 1013Y ET HH MISS ADVANCE 7003T	HH ADVANCE 145L HH MISS ADVANCE 9065J CL 1 DOMINO 320N HH MISS ADVANCE 5139R
HH ADVANCE 9075W CO L1 DOMINETTE 337A CO L1 DOMINETTE 523R	HH ADVANCE 7101T HH MISS ADVANCE 1028L GB L1 DOMINO 935C CO L1 DOMINETTE 206M

PAP 56

160
2 YR. OLD
 Act. BW ... **88**
 EPDs:
 BW ... **4.1**
 WW ... **56**
 YW ... **85**
 MILK ... **31**
 M&G ... **58**
 REA ... **40**
 MARB ... **05**
 Eye Pigment:
 LE **0** / RE **50**

CO L1 DOMINO 651D
 March 25, 2016 • #43700788

HH ADVANCE 1087Y CL 1 DOMINO 374A 1ET CL 1 DOMINETTE 759T	HH ADVANCE 8050U HH MISS ADVANCE 6109S CL 1 DOMINO 590R CL1 DOMINETTE 193L
CL 1 DOMINO 186Y CO L1 DOMINETTE 433B CO L1 DOMINETTE 115Y	CL 1 DOMINO 9105W CL 1 DOMINETTE 5142R GB L1 DOMINO 175E CO L1 DOMINETTE 226M

PAP 36 — Good cow family behind this bull.

156
2 YR. OLD
 Act. BW ... **90**
 EPDs:
 BW ... **2.9**
 WW ... **54**
 YW ... **94**
 MILK ... **25**
 M&G ... **52**
 REA ... **47**
 MARB ... **10**
 Eye Pigment:
 LE **50** / RE **90**

CO L1 DOMINO 632D
 March 17, 2016 • #43700748

CL 1 DOMINO 091X HH ADVANCE 3297A ET HH MISS ADVANCE 9228W	CL 1 DOMINO 860U CL 1 DOMINETTE 591R HH ADVANCE 6163S HH MISS ADVANCE 6094S
CL 1 DOMINO 065X CO L1 DOMINETTE 258Z CO L1 DOMINETTE 026X	CL 1 DOMINO 7139T CL 1 DOMINETTE 5142R GB L1 DOMINO 175E CO L1 DOMINETTE 816U

PAP 36

161
2 YR. OLD
 Act. BW ... **95**
 EPDs:
 BW ... **3.1**
 WW ... **57**
 YW ... **93**
 MILK ... **32**
 M&G ... **60**
 REA ... **47**
 MARB ... **13**
 Eye Pigment:
 LE **70** / RE **50**

CO L1 DOMINO 652D
 March 26, 2016 • #43700789

CL 1 DOMINO 091X HH ADVANCE 3297A ET HH MISS ADVANCE 9228W	CL 1 DOMINO 860U CL 1 DOMINETTE 591R HH ADVANCE 6163S HH MISS ADVANCE 6094S
CL 1 DOMINO 320N CO L1 DOMINETTE 124Y CO L1 DOMINETTE 949W	CL 1 DOMINO 019K CL 1 DOMINETTE 996J GB L1 DOMINO 175E CO L1 DOMINETTE 653S

PAP 38 — Take a look at this 3297A son. He's a good bull and is out of one of our very best cows who is also a "Dam of Distinction". She has a great udder with red teats and consistently brings in one of the top calves.

157
2 YR. OLD
 Act. BW ... **94**
 EPDs:
 BW ... **4.5**
 WW ... **59**
 YW ... **101**
 MILK ... **32**
 M&G ... **61**
 REA ... **52**
 MARB ... **07**
 Eye Pigment:
 LE **90** / RE **100**

CO L1 DOMINO 633D
 March 18, 2016 • #43700751

CL 1 DOMINO 091X HH ADVANCE 3297A ET HH MISS ADVANCE 9228W	CL 1 DOMINO 860U CL 1 DOMINETTE 591R HH ADVANCE 6163S HH MISS ADVANCE 6094S
CL 1 DOMINO 186Y CO L1 DOMINETTE 317A CO L1 DOMINETTE 644S	CL 1 DOMINO 9105W CL 1 DOMINETTE 5142R L1 DOMINO 99496 CO L1 DOMINETTE 411P

PAP 35 — A lot of performance in this bull.

162
2 YR. OLD
 Act. BW ... **75**
 EPDs:
 BW ... **2.4**
 WW ... **51**
 YW ... **77**
 MILK ... **22**
 M&G ... **48**
 REA ... **42**
 MARB ... **01**
 Eye Pigment:
 LE **20** / RE **50**

CO L1 DOMINO 654D
 March 28, 2016 • #43700790

HH ADVANCE 1087Y CL 1 DOMINO 374A 1ET CL 1 DOMINETTE 759T	HH ADVANCE 8050U HH MISS ADVANCE 6109S CL 1 DOMINO 590R CL1 DOMINETTE 193L
HH ADVANCE 0118X CO L1 DOMINETTE 421B CO L1 DOMINETTE 151Y	CL 1 DOMINO 7128T HH MISS ADVANCE 6074S GB L1 DOMINO 471H CO L1 DOMINETTE 708T

PAP 33 — Possible heifer bull and out of a top, moderate framed 0118X daughter.

163
2 YR. OLD
 Act. BW ... **78**
 EPDs:
 BW ... **1.7**
 WW ... **52**
 YW ... **79**
 MILK ... **16**
 M&G ... **42**
 REA ... **35**
 MARB ... **16**
 Eye Pigment:
 LE **80** / RE **100**

CO L1 DOMINO 655D
 March 28, 2016 • #43703386

HH ADVANCE 8050U DH ADVANCE 031 DH DOMINETTE 7155	L1 DOMINO 03571 HH MISS ADVANCE 365N DH DOMINO 302 DH MISS ADVANCE 3169
RH DOMINO 6050 CO L1 DOMINETTE 102Y CO L1 DOMINETTE 842U	XP L1 DOMINO 00063 RH DOMINETTE 1059 GB L1 DOMINO 647K CO L1 DOMINETTE 439P

PAP 36 — Moderate framed bull out of a moderate framed cow.

168
2 YR. OLD
 Act. BW ... **86**
 EPDs:
 BW ... **3.1**
 WW ... **55**
 YW ... **84**
 MILK ... **22**
 M&G ... **50**
 REA ... **37**
 MARB ... **07**
 Eye Pigment:
 LE **100** / RE **100**

CO L1 DOMINO 663D
 April 4, 2016 • #43703383

HH ADVANCE 8050U DH ADVANCE 031 DH DOMINETTE 7155	L1 DOMINO 03571 HH MISS ADVANCE 365N DH DOMINO 302 DH MISS ADVANCE 3169
GB L1 DOMINO 175E CO L1 DOMINETTE 042X L1 DOMINETTE 07427	HH ADVANCE 676G GB L1 DOM PRCS 3134 L1 DOMINO 04380 L1 DOMINETTE 05539

PAP 35 — Another good 031 son out of a "Dam of Distinction".

164
2 YR. OLD
 Act. BW ... **95**
 EPDs:
 BW ... **4.3**
 WW ... **58**
 YW ... **93**
 MILK ... **20**
 M&G ... **49**
 REA ... **40**
 MARB ... **07**
 Eye Pigment:
 LE **95** / RE **95**

CO L1 DOMINO 656D
 March 28, 2016 • #43703387

HH ADVANCE 8050U DH ADVANCE 031 DH DOMINETTE 7155	L1 DOMINO 03571 HH MISS ADVANCE 365N DH DOMINO 302 DH MISS ADVANCE 3169
GB L1 DOMINO 471H CO L1 DOMINETTE 151Y CO L1 DOMINETTE 708T	GB L1 DOMINO 1144E GB L1 DOM PRCS 1139E HH ADVANCE 286M CO L1 DOMINETTE 547R

PAP 35 — Thick, moderate framed 031 son out of a great "Dam of Distinction" cow.

169
2 YR. OLD
 Act. BW ... **76**
 EPDs:
 BW ... **2.2**
 WW ... **56**
 YW ... **81**
 MILK ... **37**
 M&G ... **65**
 REA ... **12**
 MARB ... **20**
 Eye Pigment:
 LE **80** / RE **80**

CO L1 DOMINO 665D
 April 7, 2016 • #43700805

HH ADVANCE 0002X HH ADVANCE 3006A HH MISS ADVANCE 1142Y	HH ADVANCE 7026T HH MISS ADVANCE 8163U HH ADVANCE 8050U HH MISS ADVANCE 9176W
HH ADVANCE 1069Y HH MISS ADVANCE 4044B ET HH MISS ADVANCE 7003T	HH ADVANCE 4055P HH MISS ADVANCE 7142T CL 1 DOMINO 320N HH MISS ADVANCE 5139R

PAP 34 — Lot 169 would probably work on heifers. He has an outstanding dam who is a daughter of Holden's great 7003 cow.

165
2 YR. OLD
 Act. BW ... **78**
 EPDs:
 BW ... **2.1**
 WW ... **49**
 YW ... **78**
 MILK ... **17**
 M&G ... **42**
 REA ... **33**
 MARB ... **15**
 Eye Pigment:
 LE **100** / RE **100**

CO L1 DOMINO 659D
 March 31, 2016 • #43703389

HH ADVANCE 8050U DH ADVANCE 031 DH DOMINETTE 7155	L1 DOMINO 03571 HH MISS ADVANCE 365N DH DOMINO 302 DH MISS ADVANCE 3169
GB L1 DOMINO 471H CO L1 DOMINETTE 065X CO L1 DOMINETTE 707T	GB L1 DOMINO 1144E GB L1 DOM PRCS 1139E HH ADVANCE 286M CO L1 DOMINETTE 523R

PAP 38

170
2 YR. OLD
 Act. BW ... **94**
 EPDs:
 BW ... **4.8**
 WW ... **55**
 YW ... **88**
 MILK ... **26**
 M&G ... **54**
 REA ... **35**
 MARB ... **02**
 Eye Pigment:
 LE **80** / RE **100**

CO L1 DOMINO 669D
 April 9, 2016 • #43703391

HH ADVANCE 8050U DH ADVANCE 031 DH DOMINETTE 7155	L1 DOMINO 03571 HH MISS ADVANCE 365N DH DOMINO 302 DH MISS ADVANCE 3169
CL 1 DOMINO 186Y CO L1 DOMINETTE 344A CO L1 DOMINETTE 730T	CL 1 DOMINO 9105W CL 1 DOMINETTE 5142R CL 1 DOMINO 3147N CO L1 DOMINETTE 512R

PAP 44

166
2 YR. OLD
 Act. BW ... **82**
 EPDs:
 BW ... **3.7**
 WW ... **57**
 YW ... **94**
 MILK ... **28**
 M&G ... **56**
 REA ... **50**
 MARB ... **08**
 Eye Pigment:
 LE **100** / RE **100**

CO L1 DOMINO 661D
 April 2, 2016 • #43700797

CL 1 DOMINO 091X HH ADVANCE 3297A ET HH MISS ADVANCE 9228W	CL 1 DOMINO 860U CL 1 DOMINETTE 591R HH ADVANCE 6163S HH MISS ADVANCE 6094S
HH ADVANCE 8050U CO L1 DOMINETTE 334A CO L1 DOMINETTE 955W	L1 DOMINO 03571 HH MISS ADVANCE 365N GB L1 DOMINO 175E CO L1 DOMINETTE 610S

PAP 37

171
2 YR. OLD
 Act. BW ... **77**
 EPDs:
 BW ... **3.3**
 WW ... **48**
 YW ... **71**
 MILK ... **21**
 M&G ... **45**
 REA ... **39**
 MARB ... **04**
 Eye Pigment:
 LE **10** / RE **90**

CO L1 DOMINO 676D
 April 20, 2016 • #43700866

HH ADVANCE 1087Y CL 1 DOMINO 374A 1ET CL 1 DOMINETTE 759T	HH ADVANCE 8050U HH MISS ADVANCE 6109S CL 1 DOMINO 590R CL1 DOMINETTE 193L
HH ADVANCE 0118X CO L1 DOMINETTE 422B CO L1 DOMINETTE 711T	CL 1 DOMINO 7128T HH MISS ADVANCE 6074S L1 DOMINO 9949E CO L1 DOMINETTE 000

PAP 38

167
2 YR. OLD
 Act. BW ... **86**
 EPDs:
 BW ... **3.4**
 WW ... **51**
 YW ... **79**
 MILK ... **18**
 M&G ... **44**
 REA ... **36**
 MARB ... **06**
 Eye Pigment:
 LE **40** / RE **80**

CO L1 DOMINO 662D
 April 3, 2016 • #43703390

HH ADVANCE 8050U DH ADVANCE 031 DH DOMINETTE 7155	L1 DOMINO 03571 HH MISS ADVANCE 365N DH DOMINO 302 DH MISS ADVANCE 3169
HH ADVANCE 286M CO L1 DOMINETTE 707T CO L1 DOMINETTE 523R	HH ADVANCE 0024K HH MISS ADVANCE 752G GB L1 DOMINO 935C CO L1 DOMINETTE 206M

PAP 33 — Dam is a "Dam of Distinction" and has raised two herd bulls for Thorson Herefords, South Dakota.

172
2 YR. OLD
 Act. BW ... **79**
 EPDs:
 BW ... **2.5**
 WW ... **47**
 YW ... **69**
 MILK ... **21**
 M&G ... **45**
 REA ... **33**
 MARB ... **03**
 Eye Pigment:
 LE **0** / RE **20**

CO L1 DOMINO 677D
 April 20, 2016 • #43700867

HH ADVANCE 1087Y CL 1 DOMINO 374A 1ET CL 1 DOMINETTE 759T	HH ADVANCE 8050U HH MISS ADVANCE 6109S CL 1 DOMINO 590R CL1 DOMINETTE 193L
JA L1 DOMINO 5603R CO L1 DOMINETTE 850U CO L1 DOMINETTE 507R	HH ADVANCE 286M JA L1 DOMINETTE 2210M CL 1 DOMINO 9126J CO L1 DOMINETTE 301N

PAP 37 — Lot 172's dam is a thick made, easy fleshing Homer daughter with a near perfect udder.

173
2 YR. OLD
 Act. BW ... **81**
 EPDs:
 BW ... **3.0**
 WW ... **55**
 YW ... **78**
 MILK ... **16**
 M&G ... **44**
 REA ... **37**
 MARB ... **06**
 Eye Pigment:
 LE **100** / RE **95**

CO L1 DOMINO 680D
 May 5, 2016 • #43703392

HH ADVANCE 8050U DH ADVANCE 031 DH DOMINETTE 7155	L1 DOMINO 03571 HH MISS ADVANCE 365N DH DOMINO 302 DH MISS ADVANCE 3169
HH ADVANCE 286M CO L1 DOMINETTE 716T CO L1 DOMINETTE 507R	HH ADVANCE 0024K HH MISS ADVANCE 752G CL 1 DOMINO 9126J CO L1 DOMINETTE 301N

PAP 50

178
2 YR. OLD
 Act. BW ... **75**
 EPDs:
 BW ... **0.0**
 WW ... **36**
 YW ... **66**
 MILK ... **23**
 M&G ... **41**
 REA ... **26**
 MARB ... **06**
 Eye Pigment:
 LE **0** / RE **100**

L1 HARMONY 6125D
 March 4, 2016 • #43679979

JA L1 DOMINO 7640T JA L1 DOMINO 1624Y JA L1 DOMINETTE 9001W	HH ADVANCE 286M JAL L1 DOMINETTE 1409L JA L1 DOMINO 6001S JA L1 DOMINETTE 3762N
JA L1 DOMINO 9208W L1 MS HARMONY 340A L1 MISS HARMONY 125	CL 1 DOMINO 555R JA L1 DOMINETTE 432P L1 HARMONY 714 L1 MS HARMONY 629

Calving ease that shows strong on both sides of the pedigree. A "sleep all night" heifer bull.

174
2 YR. OLD
 Act. BW ... **84**
 EPDs:
 BW ... **3.4**
 WW ... **54**
 YW ... **85**
 MILK ... **24**
 M&G ... **51**
 REA ... **32**
 MARB ... **04**
 Eye Pigment:
 LE **100** / RE **95**

CO L1 DOMINO 681D
 May 11, 2016 • #43703393

HH ADVANCE 8050U DH ADVANCE 031 DH DOMINETTE 7155	L1 DOMINO 03571 HH MISS ADVANCE 365N DH DOMINO 302 DH MISS ADVANCE 3169
CL 1 DOMINO 186Y CO L1 DOMINETTE 331A CO L1 DOMINETTE 969W	CL 1 DOMINO 9105W CL 1 DOMINETTE 5142R GB L1 DOMINO 175E JA L1 DOMINETTE 9209

PAP 39

179
2 YR. OLD
 Act. BW ... **90**
 EPDs:
 BW ... **2.7**
 WW ... **44**
 YW ... **82**
 MILK ... **22**
 M&G ... **44**
 REA ... **27**
 MARB ... **03**
 Eye Pigment:
 LE **80** / RE **85**

L1 HARMONY 6146D
 March 16, 2016 • #43680002

JA L1 DOMINO 7640T JA L1 DOMINO 1624Y JA L1 DOMINETTE 9001W	HH ADVANCE 286M JAL L1 DOMINETTE 1409L JA L1 DOMINO 6001S JA L1 DOMINETTE 3762N
L1 HARMONY 510R L1 MS HARMONY 826U L1 MS HARMONY 405	JA L1 DOMINO 2615M L1 MS HARMONY 259 JA L1 DOMINO 005 L1 MISS HARMONY 028

175
2 YR. OLD
 Act. BW ... **85**
 EPDs:
 BW ... **2.3**
 WW ... **58**
 YW ... **93**
 MILK ... **24**
 M&G ... **53**
 REA ... **72**
 MARB ... **12**
 Eye Pigment:
 LE **100** / RE **100**

CO L1 DOMINO 693D 1ET
 March 7, 2016 • #43705953

CL 1 DOMINO 732T CL 1 DOMINO 1161Y CL 1 DOMINETTE 4126P	CL 1 DOMINO 590R CL 1 DOMINETTE 507R CL 1 DOMINO 1116L CL1 DOMINETTE 193L
HH ADVANCE 286M CO L1 DOMINETTE 708T CO L1 DOMINETTE 547R	HH ADVANCE 0024K HH MISS ADVANCE 752G CL 1 DOMINO 0157K JA L1 DOMINETTE 9263

PAP 42 — Heifer bull prospect that should produce some outstanding females.

180
2 YR. OLD
 Act. BW ... **103**
 EPDs:
 BW ... **4.4**
 WW ... **47**
 YW ... **82**
 MILK ... **21**
 M&G ... **44**
 REA ... **32**
 MARB ... **02**
 Eye Pigment:
 LE **70** / RE **100**

L1 HARMONY 6151D
 March 21, 2016 • #43680000

JA L1 DOMINO 7640T JA L1 DOMINO 1624Y JA L1 DOMINETTE 9001W	HH ADVANCE 286M JAL L1 DOMINETTE 1409L JA L1 DOMINO 6001S JA L1 DOMINETTE 3762N
L1 HARMONY 510R L1 MS HARMONY 810U L1 MS HARMONY 507R	JA L1 DOMINO 2615M L1 MS HARMONY 259 JA L1 DOMINO 005 JAK L1 DOMINETTE F200

176
2 YR. OLD
 Act. BW ... **86**
 EPDs:
 BW ... **4.0**
 WW ... **53**
 YW ... **89**
 MILK ... **26**
 M&G ... **53**
 REA ... **37**
 MARB ... **03**
 Eye Pigment:
 LE **5** / RE **80**

CO L1 DOMINO 671D
 April 15, 2016 • #43700811

HH ADVANCE 7101T HH ADVANCE 9075W HH MISS ADVANCE 1028L	HH ADVANCE 4140P HH MISS ADVANCE 1121L HH ADVANCE 6052F HH MISS ADVANCE 731G
GB L1 DOMINO 175E CO L1 DOMINETTE 109Y CO L1 DOMINETTE 981W	HH ADVANCE 767G GB L1 DOM PRCS 3134 RH DOMINO 6050 CO L1 DOMINETTE 548R

PAP 69

181
2 YR. OLD
 Act. BW ... **88**
 EPDs:
 BW ... **4.6**
 WW ... **47**
 YW ... **80**
 MILK ... **23**
 M&G ... **46**
 REA ... **28**
 MARB ... **05**
 Eye Pigment:
 LE **80** / RE **100**

L1 HARMONY 6313D
 February 25, 2016 • #43679971

L1 HARMONY 020X L1 HARMONY 337A L1 MS HARMONY 953W	JA L1 DOMINO 8801U L1 MS HARMONY 432 JA L1 DOMINO 719T L1 MS HARMONY 752T
JA L1 DOMINO 1624Y L1 MS HARMONY 308A L1 MS HARMONY 104Y	JA L1 DOMINO 7640T JA L1 DOMINETTE 9001W DH DOMINO 539 L1 MS HARMONY 323

177
2 YR. OLD
 Act. BW ... **80**
 EPDs:
 BW ... **1.0**
 WW ... **41**
 YW ... **79**
 MILK ... **26**
 M&G ... **46**
 REA ... **28**
 MARB ... **07**
 Eye Pigment:
 LE **90** / RE **85**

L1 HARMONY 6116D
 February 27, 2016 • #43679998

JA L1 DOMINO 7640T JA L1 DOMINO 1624Y JA L1 DOMINETTE 9001W	HH ADVANCE 286M JAL L1 DOMINETTE 1409L JA L1 DOMINO 6001S JA L1 DOMINETTE 3762N
JA L1 DOMINO 005 L1 MS HARMONY 722T L1 MISS HARMONY 733	HH ADVANCE 767G JA L1 DOMINETTE 8211 L1 HARMONY 549 L1 MISS HARMONY 412

Heifer bull prospect ...calving ease numbers

182
2 YR. OLD
 Act. BW ... **90**
 EPDs:
 BW ... **4.2**
 WW ... **46**
 YW ... **88**
 MILK ... **20**
 M&G ... **43**
 REA ... **19**
 MARB ... **07**
 Eye Pigment:
 LE **100** / RE **100**

L1 HARMONY 6328D
 March 5, 2016 • #43679959

L1 HARMONY 020X L1 HARMONY 337A L1 MS HARMONY 953W	JA L1 DOMINO 8801U L1 MS HARMONY 432 JA L1 DOMINO 719T L1 MS HARMONY 752T
JA L1 DOMINO 801U L1 MS HARMONY 214Z JA L1 DOMINETTE 0245X	JA L1 DOMINO 426P JA L1 DOMINETTE 5625R CL 1 DOMINO 555R JA L1 DOMINETTE 6051S

183
2 YR. OLD
 Act. BW ... **85**
 EPDs:
 BW ... **2.4**
 WW ... **41**
 YW ... **74**
 MILK ... **27**
 M&G ... **48**
 REA ... **.25**
 MARB ... **-.01**
 Eye Pigment:
 LE **100** / RE **85**

L1 HARMONY 6330D
 March 6, 2016 • #43679976

CL 1 DOMINO 9125W	CL 1 DOMINO 732T
BT L1 DOMINO 3303A	CL 1 DOMINETTE 475P
BT L1 DOMINETTE 9665	JA L1 DOMINO 5617R
	JA L1 DOMINETTE 406P
L1 HARMONY 020X	JA L1 DOMINO 8801U
L1 MS HARMONY 328A	L1 MS HARMONY 432
L1 MS HARMONY 507R	JA L1 DOMINO 005
	JAK L1 DOMINETE F200

Length and style with pretty good pigment.

188
2 YR. OLD
 Act. BW ... **45**
 EPDs:
 BW ... **6.3**
 WW ... **60**
 YW ... **98**
 MILK ... **24**
 M&G ... **54**
 REA ... **.28**
 MARB ... **-.01**
 Eye Pigment:
 LE **90** / RE **95**

L1 HARMONY 6406D
 February 20, 2016 • #43679992

HH ADVANCE 0132X	CL 1 DOMINO 7128T
JA L1 DOMINO 430B	HH MISS ADVANCE 6054S
JA L1 DOMINETTE 2108Z	CL 1 DOMINO 9125W
	JA L1 DOMINETTE 9816W
JA L1 DOMINO 801U	JA L1 DOMINO 426P
L1 MS HARMONY 426B	JA L1 DOMINETTE 5625R
L1 MS HARMONY 124Y	JA L1 DOMINO 9208W
	L1 MS HARMONY 818U

184
2 YR. OLD
 Act. BW ... **85**
 EPDs:
 BW ... **1.7**
 WW ... **36**
 YW ... **60**
 MILK ... **28**
 M&G ... **46**
 REA ... **.20**
 MARB ... **-.03**
 Eye Pigment:
 LE **90** / RE **80**

L1 HARMONY 6336D
 March 9, 2016 • #43679969

CL 1 DOMINO 9125W	CL 1 DOMINO 732T
BT L1 DOMINO 3303A	CL 1 DOMINETTE 475P
BT L1 DOMINETTE 9665	JA L1 DOMINO 5617R
	JA L1 DOMINETTE 406P
L1 HARMONY 020X	JA L1 DOMINO 8801U
L1 MS HARMONY 306A	L1 MS HARMONY 432
JA L1 DOMINETTE 710T	CL 1 DOMINO 0157K
	JA L1 DOMINETTE 5772R

189
2 YR. OLD
 Act. BW ... **80**
 EPDs:
 BW ... **3.8**
 WW ... **49**
 YW ... **71**
 MILK ... **25**
 M&G ... **49**
 REA ... **.23**
 MARB ... **.09**
 Eye Pigment:
 LE **100** / RE **100**

L1 HARMONY 6409D
 February 23, 2016 • #43679990

HH ADVANCE 0132X	CL 1 DOMINO 7128T
JA L1 DOMINO 430B	HH MISS ADVANCE 6054S
JA L1 DOMINETTE 2108Z	CL 1 DOMINO 9125W
	JA L1 DOMINETTE 9816W
DH DOMINO 539	L1 DOMINO 99496
L1 MS HARMONY 423B	DH MS ADVANCE 1003
L1 MS HARMONY 826U	L1 HARMONY 510R
	L1 MS HARMONY 405

185
2 YR. OLD
 Act. BW ... **87**
 EPDs:
 BW ... **4.1**
 WW ... **44**
 YW ... **75**
 MILK ... **24**
 M&G ... **46**
 REA ... **.22**
 MARB ... **-.06**
 Eye Pigment:
 LE **40** / RE **40**

L1 HARMONY 6337D
 March 10, 2016 • #43679974

L1 HARMONY 020X	JA L1 DOMINO 8801U
L1 HARMONY 337A	L1 MS HARMONY 432
L1 MS HARMONY 953W	JA L1 DOMINO 719T
	L1 MS HARMONY 752T
JA L1 DOMINO 9208W	CL 1 DOMINO 555R
L1 MS HARMONY 315A	JA L1 DOMINETTE 432P
L1 MS HARMONY 432	JA L1 DOMINO 9004
	L1 MISS HARMONY 125

190
2 YR. OLD
 Act. BW ... **87**
 EPDs:
 BW ... **3.7**
 WW ... **54**
 YW ... **93**
 MILK ... **25**
 M&G ... **52**
 REA ... **.35**
 MARB ... **.05**
 Eye Pigment:
 LE **20** / RE **100**

L1 HARMONY 6524D
 March 4, 2016 • #43679954

L1 DOMINO 99496	L1 DOMINO 97349
DH DOMINO 539	L1 DOMINETTE 95369
DH MS ADVANCE 1003	HH ADVANCE 8093H
	LG MISS RED 210
JA L1 DOMINO 719T	CL 1 DOMINO 0157K
L1 MS HARMONY 116Y	JA L1 DOMINETTE 0008
L1 MS HARMONY 649S	JA L1 DOMINO 005
	L1 MISS HARMONY 162

186
2 YR. OLD
 Act. BW ... **78**
 EPDs:
 BW ... **0.8**
 WW ... **39**
 YW ... **64**
 MILK ... **26**
 M&G ... **46**
 REA ... **.27**
 MARB ... **.04**
 Eye Pigment:
 LE **10** / RE **20**

L1 HARMONY 6343D
 March 12, 2016 • #43679961

CL 1 DOMINO 9125W	CL 1 DOMINO 732T
BT L1 DOMINO 3303A	CL 1 DOMINETTE 475P
BT L1 DOMINETTE 9665	JA L1 DOMINO 5617R
	JA L1 DOMINETTE 406P
JA L1 DOMINO 719T	CL 1 DOMINO 0157K
L1 MS HARMONY 217Z	JA L1 DOMINETTE 0008
L1 MS HARMONY 826U	L1 HARMONY 510R
	L1 MS HARMONY 405

Recommended for heifers and calving ease.

191
2 YR. OLD
 Act. BW ... **90**
 EPDs:
 BW ... **2.9**
 WW ... **55**
 YW ... **86**
 MILK ... **27**
 M&G ... **54**
 REA ... **.37**
 MARB ... **.09**
 Eye Pigment:
 LE **100** / RE **100**

L1 HARMONY 6526D
 March 5, 2016 • #43679951

L1 DOMINO 99496	L1 DOMINO 97349
DH DOMINO 539	L1 DOMINETTE 95369
DH MS ADVANCE 1003	HH ADVANCE 8093H
	LG MISS RED 210
JA L1 DOMINO 9208W	CL 1 DOMINO 555R
L1 MS HARMONY 103Y	JA L1 DOMINETTE 432P
L1 MS HARMONY 850U	JA L1 DOMINO 5778R
	L1 MS HARMONY 537R

Dam has a WWR of 112 on 4 calves and a YWR of 106. Good growth numbers and moderate calving ease.

187
2 YR. OLD
 Act. BW ... **83**
 EPDs:
 BW ... **2.3**
 WW ... **40**
 YW ... **62**
 MILK ... **28**
 M&G ... **48**
 REA ... **.26**
 MARB ... **-.01**
 Eye Pigment:
 LE **70** / RE **80**

L1 HARMONY 6354D
 March 26, 2016 • #43679977

CL 1 DOMINO 9125W	CL 1 DOMINO 732T
BT L1 DOMINO 3303A	CL 1 DOMINETTE 475P
BT L1 DOMINETTE 9665	JA L1 DOMINO 5617R
	JA L1 DOMINETTE 406P
L1 HARMONY 020X	JA L1 DOMINO 8801U
L1 MS HARMONY 329A	L1 MS HARMONY 432
L1 MS HARMONY 721T	L1 HARMONY 515R
	L1 MS HARMONY 530R

192
2 YR. OLD
 Act. BW ... **86**
 EPDs:
 BW ... **3.4**
 WW ... **39**
 YW ... **81**
 MILK ... **16**
 M&G ... **35**
 REA ... **.15**
 MARB ... **.01**
 Eye Pigment:
 LE **20** / RE **100**

L1 HARMONY 6722D
 March 3, 2016 • #43679958

CL 1 DOMINO 0157K	HH ADVANCE 767G
JA L1 DOMINO 719T	CL 1 DOMINETTE 861H
JA L1 DOMINETTE 0008	CL 1 DOMINO 6129F
	JA L1 DOMINETTE 7410
JA L1 DOMINO 801U	JA L1 DOMINO 426P
L1 MS HARMONY 206Z	JA L1 DOMINETTE 5625R
L1 MS HARMONY 432	JA L1 DOMINO 9004
	L1 MISS HARMONY 125

193**2 YR. OLD**

Act. BW ... **83**
 EPDs:
 BW **4.0**
 WW **49**
 YW **105**
 MILK **17**
 M&G **42**
 REA **.21**
 MARB **-.03**

Eye Pigment:
 LE **100** / RE **100**

L1 HARMONY 6739D

March 10, 2016 • #43679975

CL 1 DOMINO 0157K
JA L1 DOMINO 719T
 | JA L1 DOMINETTE 0008

JA L1 DOMINO 801U
L1 MS HARMONY 317A
 | L1 MS HARMONY 030X

HH ADVANCE 767G
 CL 1 DOMINETTE 861H
 CL 1 DOMINO 6129F
 JA L1 DOMINETTE 7410
 JA L1 DOMINO 426P
 JA L1 DOMINETTE 5625R
 JA L1 DOMINO 8801U
 L1 MS HARMONY 323

194**2 YR. OLD**

Act. BW ... **70**
 EPDs:
 BW **3.1**
 WW **39**
 YW **58**
 MILK **26**
 M&G **45**
 REA **.17**
 MARB **-.03**

Eye Pigment:
 LE **100** / RE **100**

L1 HARMONY 6741D

March 12, 2016 • #43679966

CL 1 DOMINO 0157K
JA L1 DOMINO 719T
 | JA L1 DOMINETTE 0008

CL 1 DOMINO 555R
JA L1 DOMINETTE 0245X
 | JA L1 DOMINETTE 6051S

HH ADVANCE 767G
 CL 1 DOMINETTE 861H
 CL 1 DOMINO 6129F
 JA L1 DOMINETTE 7410
 HH ADVANCE 3113N
 CL 1 DOMINETTE 3174N
 JAK L1 DOMINO N230
 JA L1 DOMINETTE 421P

195**2 YR. OLD**

Act. BW ... **79**
 EPDs:
 BW **1.5**
 WW **39**
 YW **74**
 MILK **18**
 M&G **38**
 REA **.14**
 MARB **.04**

Eye Pigment:
 LE **100** / RE **100**

L1 HARMONY 6921D

March 2, 2016 • #43679978

CL 1 DOMINO 555R
JA L1 DOMINO 9208W
 | JA L1 DOMINETTE 432P

JA L1 DOMINO 801U
L1 MS HARMONY 331A
 | L1 MS HARMONY 826U

HH ADVANCE 3113N
 CL 1 DOMINETTE 3174N
 CL 1 DOMINO 0157K
 JA L1 DOMINETTE 1223L
 JA L1 DOMINO 426P
 JA L1 DOMINETTE 5625R
 L1 HARMONY 510R
 L1 MISS HARMONY 405

Calving ease numbers, should work on heifers.

196**2 YR. OLD**

Act. BW ... **94**
 EPDs:
 BW **4.5**
 WW **48**
 YW **87**
 MILK **25**
 M&G **49**
 REA **.23**
 MARB **-.03**

Eye Pigment:
 LE **80** / RE **90**

L1 HARMONY 6935D

March 8, 2016 • #43679967

CL 1 DOMINO 555R
JA L1 DOMINO 9208W
 | JA L1 DOMINETTE 432P

JA L1 DOMINO 719T
L1 MS HARMONY 252Z
 | L1 MS HARMONY 852U

HH ADVANCE 3113N
 CL 1 DOMINETTE 3174N
 CL 1 DOMINO 0157K
 JA L1 DOMINETTE 1223L
 CL 1 DOMINO 0157K
 JA L1 DOMINETTE 0008
 L1 HARMONY 510R
 L1 MS HARMONY 256

197**2 YR. OLD**

Act. BW ... **80**
 EPDs:
 BW **2.1**
 WW **48**
 YW **81**
 MILK **19**
 M&G **43**
 REA **.07**
 MARB **.06**

Eye Pigment:
 LE **100** / RE **100**

JAK L1 DOMINO D02

February 3, 2016 • #43690877

GB L1 DOMINO 175E
GB L1 DOMINO 140R
 | GB L1 DOM PRCS 720L

JA L1 DOMINO 006X
JAK L1 DOMINETTE 253
 | JAK L1 DOMINETTE U240

HH ADVANCE 767G
 GB L1 DOM PRCS 3134
 GB L1 DOMINO 534J
 CL 1 DOMINETTE 767G
 JA L1 DOMINO 426P
 JA L1 DOMINETTE 4207P
 JA L1 DOMINO 4922P
 JAK L1 DOMINETTE N407

Could be used on heifers.

198**2 YR. OLD**

Act. BW ... **91**
 EPDs:
 BW **2.8**
 WW **50**
 YW **79**
 MILK **21**
 M&G **46**
 REA **.09**
 MARB **.11**

Eye Pigment:
 LE **100** / RE **100**

JAK L1 DOMINO D03

February 5, 2016 • #43690850

GB L1 DOMINO 175E
GB L1 DOMINO 140R
 | GB L1 DOM PRCS 720L

GB L1 DOMINO 647K
JAK L1 DOMINETTE X55
 | JAK L1 DOMINETTE S08

HH ADVANCE 767G
 GB L1 DOM PRCS 3134
 GB L1 DOMINO 534J
 CL 1 DOMINETTE 767G
 CL 1 DOMINO 246M
 GB L1 DOM PRCS 626
 JA L1 DOMINO 9213
 JET MS R203

199**2 YR. OLD**

Act. BW ... **89**
 EPDs:
 BW **3.4**
 WW **56**
 YW **91**
 MILK **23**
 M&G **51**
 REA **.29**
 MARB **.04**

Eye Pigment:
 LE **95** / RE **100**

JAK L1 DOMINO D11

February 8, 2016 • #43690862

GB L1 DOMINO 175E
GB L1 DOMINO 140R
 | GB L1 DOM PRCS 720L

HH ADVANCE 7102T
JAK L1 DOMINETTE X430
 | JAK L1 DOMINETTE S144

HH ADVANCE 767G
 GB L1 DOM PRCS 3134
 GB L1 DOMINO 534J
 CL 1 DOMINETTE 767G
 HH ADVANCE 4140P
 HH MISS ADVANCE 2146M
 JAK L1 DOMINO N306
 JAK L1 DOMINETTE M235

200**2 YR. OLD**

Act. BW ... **83**
 EPDs:
 BW **1.4**
 WW **48**
 YW **78**
 MILK **23**
 M&G **47**
 REA **.13**
 MARB **.09**

Eye Pigment:
 LE **100** / RE **100**

JAK L1 DOMINO D17

February 12, 2016 • #43690871

GB L1 DOMINO 175E
GB L1 DOMINO 140R
 | GB L1 DOM PRCS 720L

JA L1 DOMINO 6001S
JAK L1 DOMINETTE Y295
 | JAK L1 DOMINETTE U145

HH ADVANCE 767G
 GB L1 DOM PRCS 3134
 GB L1 DOMINO 534J
 CL 1 DOMINETTE 767G
 GB L1 DOMINO 935C
 JA L1 DOMINETTE 0212
 JA L1 DOMINO 9213
 JAK L1 DOMINETTE S344

Should be a heifer bull, complete pigmentation.

201**2 YR. OLD**

Act. BW ... **82**
 EPDs:
 BW **3.3**
 WW **51**
 YW **85**
 MILK **25**
 M&G **51**
 REA **.23**
 MARB **-.03**

Eye Pigment:
 LE **100** / RE **100**

JAK L1 DOMINO D32

February 16, 2016 • #43690591

CL 1 DOMINO 860U
JA L1 DOMINO 3737A
 | JA L1 DOMINETTE 4211P

GB L1 DOMINO 140R
JAK L1 DOMINETTE B34
 | JAK L1 DOMINETTE U18

CL 1 DOMINO 637S
 CL 1 DOMINETTE 5142R
 CL 1 DOMINO 484
 JA L1 DOMINETTE 2524M
 GB L1 DOMINO 175E
 GB L1 DOM PRCS 720L
 JAK L1 DOMINO P64
 JAK L1 DOMINETTE S24

202**2 YR. OLD**

Act. BW ... **79**
 EPDs:
 BW **2.3**
 WW **51**
 YW **91**
 MILK **25**
 M&G **51**
 REA **.22**
 MARB **-.01**

Eye Pigment:
 LE **80** / RE **75**

JAK L1 DOMINO D41

February 20, 2016 • #43690566

CL 1 DOMINO 860U
JA L1 DOMINO 3737A
 | JA L1 DOMINETTE 4211P

GB L1 DOMINO 140R
JAK L1 DOMINETTE A224
 | JAK L1 DOMINETTE X235

CL 1 DOMINO 637S
 CL 1 DOMINETTE 5142R
 CL 1 DOMINO 484
 JA L1 DOMINETTE 2524M
 GB L1 DOMINO 175E
 GB L1 DOM PRCS 720L
 GB L1 DOMINO 471H
 JAK L1 DOMINETTE R238

Heifer bull numbers.



**GOOD WATER,
GOOD GRASS,
GOOD HEREFORD CATTLE,
GREAT QUARTER HORSE BROODMARES,
GOOD RANCHING!**

We have an incredible opportunity and responsibility serving as stewards of our natural resources to pass on to future generations!

203

2 YR. OLD

Act. BW ... **.84**
 EPDs:
 BW ... **2.4**
 WW ... **.51**
 YW ... **.80**
 MILK ... **.23**
 M&G ... **.48**
 REA ... **.21**
 MARB ... **.08**
 Eye Pigment:
 LE **.95** / RE **.95**

JAK L1 DOMINO D43

February 21, 2016 • #43690852

GB L1 DOMINO 175E	HH ADVANCE 767G
JAK L1 DOMINO 140R	GB L1 DOM PRCS 3134
GB L1 DOM PRCS 720L	GB L1 DOMINO 534J
	CL 1 DOMINETTE 767G
JAK L1 DOMINO U20	JA L1 DOMINO 624S
JAK L1 DOMINETTE X68	JAK L1 DOMINETTE L458
JAK L1 DOMINETTE S355	JAK L1 DOMINO N306
	JAK L1 DOMINETTE G419

Heifer bull numbers.

204

2 YR. OLD

Act. BW ... **.84**
 EPDs:
 BW ... **2.8**
 WW ... **.58**
 YW ... **.101**
 MILK ... **.17**
 M&G ... **.46**
 REA ... **.44**
 MARB ... **.01**
 Eye Pigment:
 LE **.100** / RE **.100**

JAK L1 DOMINO D55

February 23, 2016 • #43690542

CL 1 DOMINO 065X	CL 1 DOMINO 7139T
JAK L1 DOMINO Z385	CL 1 DOMINETTE 5142R
JAK 1L DOMINETTE R02	JA L1 DOMINO 9213
	JAK L1 DOMINETTE G418
HH ADVANCE 286M	HH ADVANCE 0024K
JA L1 DOMINETTE 9605W	HH MISS ADVANCE 752G
JA L1 DOMINETTE 3756N	CL1 DOMINO 1168L
	CH L1 DOMINETTE 9135

Heifer bull numbers. YWR of 107.



205**2 YR. OLD**

Act. BW ... **96**
 EPDs:
 BW ... **3.3**
 WW ... **45**
 YW ... **81**
 MILK ... **24**
 M&G ... **46**
 REA ... **.05**
 MARB ... **.01**
 Eye Pigment:
 LE **100** / RE **100**

JAK L1 DOMINO D60

February 25, 2016 • #43690621

GB L1 DOMINO 175E
GB L1 DOMINO 140R
 | GB L1 DOM PRCS 720L

JA L1 DOMINO 315N
JAK L1 DOMINETTE T370
 | JAK L1 DOMINETTE R175

HH ADVANCE 767G
 GB L1 DOM PRCS 3134
 GB L1 DOMINO 534J
 CL 1 DOMINETTE 767G
 CL 1 DOMINO 0157K
 JA L1 DOMINETTE 8800
 JA L1 DOMINO 208M
 JAK L1 DOMINETE D128

206**2 YR. OLD**

Act. BW ... **97**
 EPDs:
 BW ... **4.9**
 WW ... **55**
 YW ... **98**
 MILK ... **22**
 M&G ... **49**
 REA ... **.12**
 MARB ... **.00**
 Eye Pigment:
 LE **90** / RE **90**

JAK L1 DOMINO D64

February 25, 2016 • #43690865

GB L1 DOMINO 175E
GB L1 DOMINO 140R
 | GB L1 DOM PRCS 720L

JA L1 DOMINO 9922W
JAK L1 DOMINETTE Y103
 | JAK L1 DOMINETTE U07

HH ADVANCE 767G
 GB L1 DOM PRCS 3134
 GB L1 DOMINO 534J
 CL 1 DOMINETTE 767G
 JA L1 DOMINO 4922P
 JA L1 DOMINETTE 3215N
 JAK L1 DOMINO P64
 JAK L1 DOMINETE S08

207**2 YR. OLD**

Act. BW ... **79**
 EPDs:
 BW ... **1.4**
 WW ... **43**
 YW ... **78**
 MILK ... **25**
 M&G ... **46**
 REA ... **.09**
 MARB ... **.12**
 Eye Pigment:
 LE **80** / RE **95**

JAK L1 DOMINO D65

February 25, 2016 • #43690620

GB L1 DOMINO 175E
GB L1 DOMINO 140R
 | GB L1 DOM PRCS 720L

JAK L1 DOMINO N306
JAK L1 DOMINETTE T295
 | JAK L1 DOMINETTE P178

HH ADVANCE 767G
 GB L1 DOM PRCS 3134
 GB L1 DOMINO 534J
 CL 1 DOMINETTE 767G
 JA L1 DOMINO 8088
 JAK L1 DOMINETTE K274
 JA L1 DOMINO 1209L
 JAK L1 DOMINETTE M330

Heifer bull numbers.

208**2 YR. OLD**

Act. BW ... **80**
 EPDs:
 BW ... **2.6**
 WW ... **51**
 YW ... **96**
 MILK ... **26**
 M&G ... **51**
 REA ... **.27**
 MARB ... **.00**
 Eye Pigment:
 LE **100** / RE **100**

JAK L1 DOMINO D68

February 28, 2016 • #43690584

CL 1 DOMINO 860U
JA L1 DOMINO 3737A
 | JA L1 DOMINETTE 4211P

JA L1 DOMINO 2809Z
JAK L1 DOMINETTE B17
 | JAK L1 DOMINETTE Y455

CL 1 DOMINO 637S
 CL 1 DOMINETTE 5142R
 CL 1 DOMINO 484
 JA L1 DOMINETTE 2524M
 JA L1 DOMINO 9800W
 JA L1 DOMINETTE 808U
 JA L1 DOMINO 8633U
 JAK L1 DOMINETTE W204

Heifer bull numbers with a big YW EPD number!

209**2 YR. OLD**

Act. BW ... **82**
 EPDs:
 BW ... **2.9**
 WW ... **52**
 YW ... **90**
 MILK ... **20**
 M&G ... **48**
 REA ... **.12**
 MARB ... **-.03**
 Eye Pigment:
 LE **100** / RE **100**

JAK L1 DOMINO D69

February 28, 2016 • #43690593

CL 1 DOMINO 860U
JA L1 DOMINO 3737A
 | JA L1 DOMINETTE 4211P

GB L1 DOMINO 140R
JAK L1 DOMINETTE B35
 | JAK L1 DOMINETTE T135

CL 1 DOMINO 637S
 CL 1 DOMINETTE 5142R
 CL 1 DOMINO 484
 JA L1 DOMINETTE 2524M
 GB L1 DOMINO 175E
 GB L1 DOM PRCS 720L
 JA L1 DOMINO 4922P
 JAK L1 DOMINETTE N386

210**2 YR. OLD**

Act. BW ... **102**
 EPDs:
 BW ... **6.2**
 WW ... **57**
 YW ... **90**
 MILK ... **24**
 M&G ... **52**
 REA ... **.11**
 MARB ... **-.04**
 Eye Pigment:
 LE **95** / RE **75**

JAK L1 DOMINO D75

March 2, 2016 • #43690881

GB L1 DOMINO 175E
GB L1 DOMINO 140R
 | GB L1 DOM PRCS 720L

JA L1 DOMINO 9922W
JAK L1 DOMINETTE Z88
 | JAK L1 DOMINETTE U134

HH ADVANCE 767G
 GB L1 DOM PRCS 3134
 GB L1 DOMINO 534J
 CL 1 DOMINETTE 767G
 JA L1 DOMINO 4922P
 JA L1 DOMINETTE 3215N
 JA L1 DOMINO 9564
 JAK L1 DOMINETTE P86

Don't use him on your heifers, but he will work great on black cows.

211**2 YR. OLD**

Act. BW ... **102**
 EPDs:
 BW ... **5.6**
 WW ... **54**
 YW ... **90**
 MILK ... **23**
 M&G ... **50**
 REA ... **.11**
 MARB ... **-.01**
 Eye Pigment:
 LE **95** / RE **100**

JAK L1 DOMINO D79

March 3, 2016 • #43690851

GB L1 DOMINO 175E
GB L1 DOMINO 140R
 | GB L1 DOM PRCS 720L

JAK L1 DOMINO U20
JAK L1 DOMINETTE X67
 | JAK L1 DOMINETTE P211

HH ADVANCE 767G
 GB L1 DOM PRCS 3134
 GB L1 DOMINO 534J
 CL 1 DOMINETTE 767G
 JA L1 DOMINO 624S
 JAK L1 DOMINETTE L458
 JAK L1 DOMINO L485
 JAK L1 DOMINETTE M220

Strong performance numbers, an elite baldie maker!

212**2 YR. OLD**

Act. BW ... **79**
 EPDs:
 BW ... **2.6**
 WW ... **53**
 YW ... **88**
 MILK ... **28**
 M&G ... **54**
 REA ... **.39**
 MARB ... **-.02**
 Eye Pigment:
 LE **100** / RE **100**

JAK L1 DOMINO D84

March 6, 2016 • #43690604

CL 1 DOMINO 860U
JA L1 DOMINO 3737A
 | JA L1 DOMINETTE 4211P

JA L1 DOMINO 1609Y
JAK L1 DOMINETTE B78
 | JAK L1 DOMINETTE X430

CL 1 DOMINO 637S
 CL 1 DOMINETTE 5142R
 CL 1 DOMINO 484
 JA L1 DOMINETTE 2524M
 JA L1 DOMINO 7640T
 JA L1 DOMINETTE 9334W
 HH ADVANCE 7102T
 JAK L1 DOMINETTE S144

Should work on heifers.

213**2 YR. OLD**

Act. BW ... **85**
 EPDs:
 BW ... **2.4**
 WW ... **49**
 YW ... **84**
 MILK ... **26**
 M&G ... **50**
 REA ... **.07**
 MARB ... **-.12**
 Eye Pigment:
 LE **100** / RE **100**

JAK L1 DOMINO D86

March 9, 2016 • #43690639

GB L1 DOMINO 175E
GB L1 DOMINO 140R
 | GB L1 DOM PRCS 720L

JA L1 DOMINO 624S
JAK L1 DOMINETTE U304
 | JAK L1 DOMINETTE S204

HH ADVANCE 767G
 GB L1 DOM PRCS 3134
 GB L1 DOMINO 534J
 CL 1 DOMINETTE 767G
 CL 1 DOMINO 0157K
 JA L1 DOMINETTE 1252L
 JAK L1 DOMINO N306
 JAK L1 DOMINETTE M324

Should work on heifers

214**2 YR. OLD**

Act. BW ... **96**
 EPDs:
 BW ... **5.1**
 WW ... **58**
 YW ... **91**
 MILK ... **23**
 M&G ... **52**
 REA ... **.07**
 MARB ... **.02**
 Eye Pigment:
 LE **100** / RE **100**

JAK L1 DOMINO D93

March 16, 2016 • #43690854

GB L1 DOMINO 175E
GB L1 DOMINO 140R
 | GB L1 DOM PRCS 720L

GB L1 DOMINO 647K
JAK L1 DOMINETTE X112
 | JAK L1 DOMINETTE S33

HH ADVANCE 767G
 GB L1 DOM PRCS 3134
 GB L1 DOMINO 534J
 CL 1 DOMINETTE 767G
 CL 1 DOMINO 246M
 GB L1 DOM PRCS 626
 JAK L1 DOMINO N306
 JAK L1 DOMINETTE K210

215
2 YR. OLD
 Act. BW ... **70**
 EPDs:
 BW ... **0.4**
 WW ... **46**
 YW ... **79**
 MILK ... **25**
 M&G ... **48**
 REA ... **23**
 MARB ... **13**
 Eye Pigment:
 LE **90** / RE **95**

JAK L1 DOMINO D95
 March 17, 2016 • #43690571

GB L1 DOMINO 177R	GB L1 DOMINO 8143M
GB L1 DOMINO 403X	GB L1 DOM PRCS 690K
GB L1 DOM PRCS 1185R	CL 1 DOMINO 9105W
	GB L1 DOM PRCS 9183N
JA L1 DOMINO 8633U	HH ADVANCE 286M
JAK L1 DOMINETTE A455	JA L1 DOMINETTE 0409
JAK L1 DOMINETTE U10	JAK L1 DOMINO P64
	JAK L1 DOMINETTE R368

Recommended for heifers.

220
FALL YRLG
 Act. BW ... **89**
 EPDs:
 BW ... **3.6**
 WW ... **53**
 YW ... **88**
 MILK ... **27**
 M&G ... **53**
 Eye Pigment:
 LE **100** / RE **100**

JAK L1 DOMINO D263
 September 7, 2016 • #43750980

HH ADVANCE 0118X	CL 1 DOMINO 7128T
CL 1 DOMINO 3179A	HH MISS ADVANCE 6074S
CL 1 DOMINETTE 5152R	CL 1 DOMINO 3162N
	CL 1 DOMINETTE 392N
CL 1 DOMINO 186Y	CL 1 DOMINO 9105W
JAK L1 DOMINETTE A298	CL 1 DOMINETTE 5142R
JA L1 DOMINETTE 9203W	CL 1 DOMINO 555R
	JA L1 DOMINETTE 4203P

Carcass: REA **.27** / MARB **-.06**

High indexing bull that looks like a herd bull. He shows 100 percent pigment with lots of depth and capacity and an elite cow family and maternal pedigree.

216
2 YR. OLD
 Act. BW ... **88**
 EPDs:
 BW ... **2.7**
 WW ... **48**
 YW ... **81**
 MILK ... **26**
 M&G ... **50**
 REA ... **19**
 MARB ... **06**
 Eye Pigment:
 LE **100** / RE **100**

JAK L1 DOMINO D101
 March 23, 2016 • #43690561

GB L1 DOMINO 177R	GB L1 DOMINO 8143M
GB L1 DOMINO 403X	GB L1 DOM PRCS 690K
GB L1 DOM PRCS 1185R	CL 1 DOMINO 9105W
	GB L1 DOM PRCS 9183N
JA L1 DOMINO 1609Y	JA L1 DOMINO 7640T
JAK L1 DOMINETTE A112	JA L1 DOMINETTE 9334W
JAK L1 DOMINETTE T08	JAK L1 DOMINO P64
	JAK L1 DOMINETTE P218

221
FALL YRLG
 Act. BW ... **89**
 EPDs:
 BW ... **3.1**
 WW ... **50**
 YW ... **75**
 MILK ... **26**
 M&G ... **51**
 Eye Pigment:
 LE **100** / RE **100**

JAK L1 DOMINO D278
 September 8, 2016 • #43750954

HH ADVANCE 1087Y	HH ADVANCE 8050U
CL 1 DOMINO 374A 1ET	HH MISS ADVANCE 6109S
CL 1 DOMINETTE 759T	CL 1 DOMINO 590R
	CL1 DOMINETTE 193L
JA L1 DOMINO 1609Y	JA L1 DOMINO 7640T
JAK L1 DOMINETTE A118	JA L1 DOMINETTE 9334W
JAK L1 DOMINETTE U240	JA L1 DOMINO 4922P
	JAK L1 DOMINETTE N407

Carcass: REA **.37** / MARB **-.03**

217
2 YR. OLD
 Act. BW ... **90**
 EPDs:
 BW ... **3.2**
 WW ... **53**
 YW ... **83**
 MILK ... **21**
 M&G ... **47**
 REA ... **35**
 MARB ... **04**
 Eye Pigment:
 LE **100** / RE **100**

JAK L1 DOMINO D103
 March 25, 2016 • #43690643

CL 1 DOMINO 065X	CL 1 DOMINO 7139T
JAK L1 DOMINO Z385	CL 1 DOMINETTE 5142R
JAK L1 DOMINETTE R02	JA L1 DOMINO 9213
	JAK L1 DOMINETTE G418
JA L1 DOMINO 6001S	GB L1 DOMINO 935C
JAK L1 DOMINETTE U394	JA L1 DOMINETTE 0212
JAK L1 DOMINETTE R201	JAK L1 DOMINO L386
	JAK L1 DOMINETTE L51

222
FALL YRLG
 Act. BW ... **85**
 EPDs:
 BW ... **3.3**
 WW ... **50**
 YW ... **76**
 MILK ... **26**
 M&G ... **51**
 Eye Pigment:
 LE **100** / RE **100**

JAK L1 DOMINO D298
 September 10, 2016 • #43751601

HH ADVANCE 0132X	CL 1 DOMINO 7128T
HH ADVANCE 3040A ET	HH MISS ADVANCE 6054S
HH MISS ADVANCE 6155S	L1 DOMINO 0357I
	HH MISS ADVANCE 365N
JA L1 DOMINO 9800W	CL 1 DOMINO 555R
JAK L1 DOMINETTE Y451	JA L1 DOMINETTE 4152P
JAK L1 DOMINETTE R156	JA L1 DOMINO 9213
	JAK L1 DOMINETTE J24

Carcass: REA **.16** / MARB **-.04**

218
2 YR. OLD
 Act. BW ... **89**
 EPDs:
 BW ... **2.8**
 WW ... **54**
 YW ... **81**
 MILK ... **25**
 M&G ... **52**
 REA ... **24**
 MARB ... **12**
 Eye Pigment:
 LE **100** / RE **100**

JAK L1 DOMINO D107
 March 31, 2016 • #43766191

GB L1 DOMINO 177R	GB L1 DOMINO 8143M
GB L1 DOMINO 403X	GB L1 DOM PRCS 690K
GB L1 DOM PRCS 1185R	CL 1 DOMINO 9105W
	GB L1 DOM PRCS 9183N
JA L1 DOMINO 1008Y	JA L1 DOMINO 6001S
JAK L1 DOMINETTE A50	JA L1 DOMINETTE 9620W
JAK L1 DOMINETTE X349	GB L1 DOMINO 175E
	JAK L1 DOMINETTE U361

223
FALL YRLG
 Act. BW ... **80**
 EPDs:
 BW ... **2.6**
 WW ... **50**
 YW ... **69**
 MILK ... **24**
 M&G ... **49**
 Eye Pigment:
 LE **80** / RE **100**

JAK L1 DOMINO D301
 September 10, 2016 • #43750984

HH ADVANCE 1087Y	HH ADVANCE 8050U
CL 1 DOMINO 374A 1ET	HH MISS ADVANCE 6109S
CL 1 DOMINETTE 759T	CL 1 DOMINO 590R
	CL1 DOMINETTE 193L
JA L1 DOMINO 8633U	HH ADVANCE 286M
JAK L1 DOMINETTE A327	JA L1 DOMINETTE 0409
JAK L1 DOMINETTE U148	JA L1 DOMINO 4922P
	JAK L1 DOMINETTE N385

Carcass: REA **.35** / MARB **.07**

Calving ease numbers and still above average at weaning.

219
FALL YRLG
 Act. BW ... **87**
 EPDs:
 BW ... **2.4**
 WW ... **55**
 YW ... **82**
 MILK ... **30**
 M&G ... **57**
 Eye Pigment:
 LE **100** / RE **100**

JAK L1 DOMINO D224
 September 2, 2016 • #43751617

CL 1 DOMINO 1108Y	CL 1 DOMINO 9105W
CL 1 DOMINO 386A 1ET	CL 1 DOMINETTE 617S
CL 1 DOMINETTE 440P	CL 1 DOMINO 9126J
	CL 1 DOMINETTE 974J
JA L1 DOMINO S301	JA L1 DOMINO 9213
JAK L1 DOMINETTE Z264	JAK L1 DOMINETTE L47
JAK L1 DOMINETTE X155	GB L1 DOMINO 471H
	JAK L1 DOMINETTE R101

Carcass: REA **.47** / MARB **.08**

Top 386 son with outstanding pigment. Should work on heifers. WWR of 104.

224
FALL YRLG
 Act. BW ... **77**
 EPDs:
 BW ... **1.9**
 WW ... **49**
 YW ... **76**
 MILK ... **25**
 M&G ... **50**
 Eye Pigment:
 LE **100** / RE **100**

JAK L1 DOMINO D326
 September 12, 2016 • #43751587

HH ADVANCE 0132X	CL 1 DOMINO 7128T
HH ADVANCE 3040A ET	HH MISS ADVANCE 6054S
HH MISS ADVANCE 6155S	L1 DOMINO 0357I
	HH MISS ADVANCE 365N
HH ADVANCE 7102T	HH ADVANCE 4140P
JAK L1 DOMINETTE Y362	HH MISS ADVANCE 2146M
JAK L1 DOMINETTE S211	JA L1 DOMINO 9213
	JAK L1 DOMINETTE L257

Carcass: REA **.24** / MARB **.03**

Calving ease on a nice 3040 son.

225**FALL YRLG**Act. BW ... **77**

EPDs:

BW **1.7**WW **49**YW **75**MILK **16**M&G **41**

Eye Pigment:

LE **70** / RE **100****JAK L1 DOMINO D335**

September 13, 2016 • #43751595

CL 1 DOMINO 886U
HH ADVANCE 2181Z
| HH MISS ADVANCE 6054SJA L1 DOMINO 7640T
JAK L1 DOMINETTE Y388
| JAK L1 DOMINETTE W164Carcass: REA **.30** / MARB **.07**

Heifer bull prospect.

CL 1 DOMINO 638S
CL 1 DOMINETTE 440P
CL 1 DOMINO 320N
HH MISS ADVANCE 4053P
HH ADVANCE 286M
JAL L1 DOMINETTE 1409L
JA L1 DOMINO 4922P
JAK L1 DOMINETTE P116**226****FALL YRLG**Act. BW ... **87**

EPDs:

BW **3.0**WW **45**YW **66**MILK **26**M&G **49**

Eye Pigment:

LE **100** / RE **100****JAK L1 DOMINO D368**

September 17, 2016 • #43751495

HH ADVANCE 0132X
HH ADVANCE 3040A ET
| HH MISS ADVANCE 6155SJA L1 DOMINO 5603T
JAK L1 DOMINETTE X234
| JAK L1 DOMINETTE P87Carcass: REA **.10** / MARB **.02**CL 1 DOMINO 7128T
HH MISS ADVANCE 6054S
L1 DOMINO 03571
HH MISS ADVANCE 365N
HH ADVANCE 286M
JAL L1 DOMINETTE 2210M
JA L1 DOMINO 9213
JET MS R203**227****FALL YRLG**Act. BW ... **88**

EPDs:

BW **3.5**WW **54**YW **85**MILK **18**M&G **45**

Eye Pigment:

LE **50** / RE **100****JAK L1 DOMINO D380**

September 18, 2016 • #43751496

CL 1 DOMINO 886U
HH ADVANCE 2181Z
| HH MISS ADVANCE 6054SGB L1 DOMINO 471H
JAK L1 DOMINETTE X235
| JAK L1 DOMINETTE R238Carcass: REA **.29** / MARB **.01**CL 1 DOMINO 638S
CL 1 DOMINETTE 440P
CL 1 DOMINO 320N
HH MISS ADVANCE 4053P
HH ADVANCE 1144E
GB L1 DOM PRGS 1139E
JAK L1 DOMINO N306
JAK L1 DOMINETTE M285**228****FALL YRLG**Act. BW ... **93**

EPDs:

BW **3.9**WW **55**YW **78**MILK **19**M&G **46**

Eye Pigment:

LE **10** / RE **50****JAK L1 DOMINO D382**

September 18, 2016 • #43751493

CL 1 DOMINO 886U
HH ADVANCE 2181Z
| HH MISS ADVANCE 6054SHH ADVANCE 7102T
JAK L1 DOMINETTE X209
| JAK L1 DOMINETTE R217Carcass: REA **.29** / MARB **-.01**CL 1 DOMINO 638S
CL 1 DOMINETTE 440P
CL 1 DOMINO 320N
HH MISS ADVANCE 4053P
HH ADVANCE 4140P
HH MISS ADVANCE 2146M
JA L1 DOMINO 9213
JAK L1 DOMINETTE N18**229****FALL YRLG**Act. BW ... **85**

EPDs:

BW **2.5**WW **53**YW **83**MILK **21**M&G **48**

Eye Pigment:

LE **100** / RE **100****JAK L1 DOMINO D408**

September 21, 2016 • #43750981

HH ADVANCE 0118X
CL 1 DOMINO 3179A
| CL 1 DOMINETTE 5152RCL 1 DOMINO 065X
JAK L1 DOMINETTE A299
| JAK L1 DOMINETTE Y298Carcass: REA **.32** / MARB **-.01**CL 1 DOMINO 7128T
HH MISS ADVANCE 6074S
CL 1 DOMINO 3162N
CL 1 DOMINETTE 392N
CL 1 DOMINO 7139T
CL 1 DOMINETTE 5142R
JA L1 DOMINO 8801U
JAK L1 DOMINETTE U311**230****FALL YRLG**Act. BW ... **86**

EPDs:

BW **1.1**WW **37**YW **64**MILK **31**M&G **49**

Eye Pigment:

LE **100** / RE **100****JAK L1 DOMINO D463**

September 28, 2016 • #43751183

HH ADVANCE 0132X
HH ADVANCE 3040A ET
| HH MISS ADVANCE 6155SJA L1 DOMINO 315N
JAK L1 DOMINETTE T112
| JAK L1 DOMINETTE R101Carcass: REA **.07** / MARB **-.01**

Heifer bull prospect.

CL 1 DOMINO 7128T
HH MISS ADVANCE 6054S
L1 DOMINO 03571
HH MISS ADVANCE 365N
CL 1 DOMINO 0157K
JA L1 DOMINETTE 8800
JA L1 DOMINO 9213
JAK L1 DOMINETTE J203**231****FALL YRLG**Act. BW ... **69**

EPDs:

BW **3.0**WW **55**YW **89**MILK **28**M&G **56**

Eye Pigment:

LE **100** / RE **80****JAK L1 DOMINO D473**

October 2, 2016 • #43751499

CL 1 DOMINO 1108Y
CL 1 DOMINO 386A 1ET
| CL 1 DOMINETTE 440PHH ADVANCE 7102T
JAK L1 DOMINETTE X272
| JAK L1 DOMINETTE R02Carcass: REA **.58** / MARB **.10**

Solid 386 son that indexed WR 102 and YR 108.

CL 1 DOMINO 9105W
CL 1 DOMINETTE 617S
CL 1 DOMINO 9126J
CL 1 DOMINETTE 974J
HH ADVANCE 4140P
HH MISS ADVANCE 2146M
JA L1 DOMINO 9213
JAK L1 DOMINETTE G418**232****FALL YRLG**Act. BW ... **64**

EPDs:

BW **-0.1**WW **47**YW **76**MILK **23**M&G **47**

Eye Pigment:

LE **100** / RE **100****JAK L1 DOMINO D491**

October 6, 2016 • #43751535

HH ADVANCE 0132X
HH ADVANCE 3040A ET
| HH MISS ADVANCE 6155SHH ADVANCE 7102T
JAK L1 DOMINETTE Y306
| JAK MS 48K S226Carcass: REA **.25** / MARB **.09**

Outstanding potential for a heifer bull, yet still had a WWR of 103 and a YWR of 104.

CL 1 DOMINO 7128T
HH MISS ADVANCE 6054S
L1 DOMINO 03571
HH MISS ADVANCE 365N
HH ADVANCE 4140P
HH MISS ADVANCE 2146M
LCG MASTER DUTY 48K
JAK L1 DOMINETTE M216**233****FALL YRLG**Act. BW ... **80**

EPDs:

BW **2.3**WW **51**YW **89**MILK **27**M&G **52**

Eye Pigment:

LE **100** / RE **90****JA L1 DOMINO F670D**

September 12, 2016 • #43779400

DH DOMINO 831
DH DOMINO 239Z
| DH DOMINETTE 9130JA L1 DOMINO 9800W
JA L1 DOMINETTE 4253B
| JA L1 DOMINETTE 286ZCarcass: REA **.34** / MARB **.11**

Heifer bull candidate.

DH DOMINO 302
DH MS ADVANCE 1003
DH DOMINO 650
DH DOMINETTE 7167
CL 1 DOMINO 555R
JA L1 DOMINETTE 4152P
JA L1 DOMINO 7640T
JA L1 DOMINETTE 0914X**234****FALL YRLG**Act. BW ... **80**

EPDs:

BW **3.3**WW **50**YW **77**MILK **18**M&G **43**

Eye Pigment:

LE **95** / RE **80****JA L1 DOMINO F686D**

September 29, 2016 • #43779419

HH ADVANCE 8050U
DH DOMINO 031
| DH DOMINETTE 7155JA L1 DOMINO 6001S
JA L1 DOMINETTE 9007W
| JA L1 DOMINETTE 1206LCarcass: REA **.31** / MARB **.06**L1 DOMINO 03571
HH MISS ADVANCE 365N
DH DOMINO 302
DH MISS ADVANCE 3169
GB L1 DOMINO 935C
JA L1 DOMINETTE 0212
CL 1 DOMINO 484
JA L1 DOMINETTE 6419

**HEREFORD-SIRED
BALDIE HETEROSIS...**

Real \$\$ Impact for Ranchers, Feeders
and the Beef Industry!

JAMISON HEREFORD BULLS

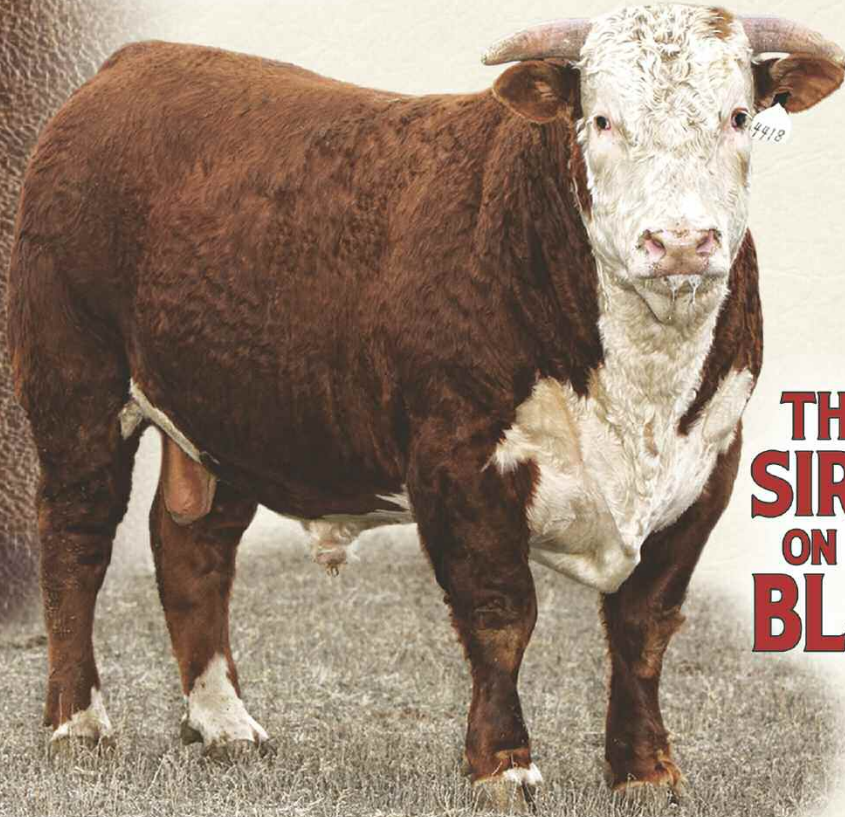

**THE #1
SIRE CROSS
ON YOUR
BLACK COWS!**

**DOCUMENTED.
HEREFORD-SIRED BLACK BALDIE
HETEROSIS PRODUCED...**

- 7% higher heifer conception
- 4.3% increased cowherd pregnancy rate
- 30% greater cow longevity
- \$514 more total lifetime return per cow
- \$30 per head advantage in feedlot profitability!

— Documented in recent, large scale Harris Ranch (CA), Circle A Ranch (MO), Simplot Livestock (ID) research projects.

CALF CROP

More Calf Vigor, Health & Performance

COWHERD

Greater Efficiency, Fertility, Longevity

FEEDLOT & CARCASS

Lower Cost of Gain, Higher ADG,
More Grid Options



**HETEROSIS ...A RANCHER'S
MOST POWERFUL PROFIT TOOL!**

THE BIG, WESTERN KANSAS, WINTER SUNSET SKY!

GENERAL INFORMATION

DATE: *Friday, FEBRUARY 23, 2018* ...12 Noon CST

LOCATION: Headquarters located off I-70, Quinter Exit 107, 2 mi. south, 1 mi. east, 1½ miles south

LUNCH: Available on the grounds.

PHONES: Gordon Jamison 785/754-3639, (c) 785/299-0441
Daron Jamison (c) 785/650-9639

SALE DAY PHONE: 785/754-3424

SALE BULL VIDEOS: Video of all sale bulls by The Livestock Link.
To view videos, go online: www.jamisonranch.com

BID ONLINE: www.dvauction.com ...for information and to register for bidding online, call Tami McIntosh 308/870-3661.

SALE HEADQUARTERS:

Cobblestone Inn & Suites, Quinter, KS • 785/754-3600
Exit 107 off I-70 at Quinter, KS

Ask for Jamison Ranch sale rate. Free breakfast.

Best Western, Wakeeney, KS • 785/743-2700

Located 20 miles east of ranch on I-70

Ask for Jamison Ranch sale rate. Free, full service breakfast.

Other Motels: **Wakeeney (20 miles east):** Super 8 785/743-6628; Econo Lodge 785/743-5505; **Oakley (30 mi. west):** Best Western Golden Plains 785/672-3254; Kansas Kountry Inn 785/672-3131; Oakley Sleep Inn 785/671-1111; **Quinter:** Q Inn 785/754-3337.

AIRPORTS: Commercial air service is available to Hays, KS or Garden City, KS. Private planes may land at Quinter, KS (sod strip), Wakeeney (3500 ft. paved) or Oakley (5000 ft. paved).

TERMS & CONDITIONS: Terms of the sale are cash. Every sale animal will be sold to the highest bidder with the auctioneer settling bid disputes. Announced changes in catalog information on sale day take precedence over printed material. All cattle are the buyer's property as soon as sold and will be cared for a reasonable length of time at the buyer's risk. Any person attending the sale does so at his own risk. Neither the sale management, owners, nor any person connected with this sale, assumes any liability, legal or otherwise.

In the event of default in any part of the Terms and Conditions for this sale by buyer or seller, it shall be the responsibility of the buyer or seller to instigate action needed to bring about a fair settlement of any claims and to be responsible for any and all costs involved.

GUARANTEE: Every animal in this sale is, to our knowledge, free from any disease or defect. Any known defect will be called at sale time. All bulls have been fertility tested by Hawkeye Breeders Services, Adel, Iowa prior to the sale. They are guaranteed breeders. If an animal fails to breed after a six month trial, it may be returned to the seller if it is in good condition and in compliance with Kansas health regulations. The seller reserves the right to try said animal for 90 days, and if it proves a breeder, return it to the buyer at the buyer's expense. If the animal proves to be a non-breeder, an animal of comparable rank will be substituted or the purchase price will be credited toward purchase of an animal in the next sale. We assume no liability, legal or otherwise, to make any further compensation to the buyer. No warranty of any nature is expressed or implied. All sale cattle are IE and Diluter free.

HEALTH: Herd health is excellent. Individual health papers will be furnished for shipment.

REGISTRATION & TRANSFER: American Hereford Assn. registration certificates will be transferred upon request to buyers at seller's expense. At time of settlement, buyers must give complete information.

PERFORMANCE: Complete Total Performance Records are available on all cattle. Current weight, WDA and scrotal will be available sale day. Carcass ultrasound data will be available on the yearling bulls.

DELIVERY: Free delivery is provided on volume purchases of \$6000 or more. All other deliveries will be provided at cost.

INSURANCE: Insurance can be arranged through American Live Stock / Markel, Cheri & Jim Gies, CO, (c) 970/590-0500 or (h) 970/454-3836.

ABSENTEE BIDS: Those who cannot attend the sale may place phone or mail bids by contacting Gordon Jamison, Jay George (United Livestock Brokers) or any listed sale representative.

SALE MANAGEMENT: United Livestock Brokers, Inc.
Jay George (c) 605/391-6230 • 1025 28th Rd. NW • Lebo, KS 66856
Sale management acts as agent only and assumes no legal responsibility.

JAMISON

QUARTER HORSES

Sun Frost, Driftwood and Hancock
Performance-Bred Horses from
Western Kansas' Big Ranch Country!



One of AQHA's Respected
Breeder Programs!

RANCH HORSES ...OUR SPECIALTY!

THE JA BROODMARES...

...A Foundation Built Upon Generations of Quality, Sound Structure
and Proven Performance, Cowhorse and Speedhorse Blood!

Grndgtrs. of Sun Frost • Daughters & grndgtrs. of Wilywood • Tequesquite-bred
grndgtrs. of Capitol Letters and Great Pine • Grndgtrs. of Blue Valentine
• Daughters of World Ranch Versatility Champion Three Jay Colonel

15TH BREEDERS & RANCHERS
PRODUCTION SALE
OCTOBER 5, 2018
SELLING 120 QUARTER HORSES
Ranch Horses • Performance Prospects
2018 Foals • Broodmares

JA STALLION...

PC FROST EM PEPPY

A son of the legendary Sun Frost



JAMISON RANCH

2271 COUNTY RD. 74
QUINTER, KANSAS 67752

ADDRESS SERVICE REQUESTED

FIRST CLASS



CL Domino 0157K



THE COWMAN'S BREEDING BULL FACTORY!

HERD BULLS • PERFORMANCE RANCHER BULLS • LINE 1 HEREFORD GENETICS IN VOLUME!