



JAMISON

TOTAL PERFORMANCE PRODUCTION SALE



FEBRUARY 26, 2021

QUINTER, KANSAS

ONLINE BIDDING

www.dvauction.com

DVAuction
Broadcasting Real-Time Auctions

SALE BULL VIDEOS

Video footage for every bull: www.jamisonranch.com

Sale videos by The Livestock Link, Marc Hotchkiss



JAMISON HEREFORDS

TOTAL PERFORMANCE PRODUCTION SALE

FRIDAY, FEBRUARY 26, 2021 • NOON/CST

195 *New Generation* BULLS

46 Yearlings and 114 Two-Year-Olds

- SALE LOCATION -

Headquarters located off I-70, Quinter Exit 107,
2 mi. south, 1 mi. east, 1 1/2 miles south

LUNCH: Available on the grounds.

- PHONES -

Gordon Jamison (c) 785-299-0441

Office 785-754-3424

Daron Jamison (c) 785-650-9639

SALE DAY PHONE: 785-754-3424

- SALE BULL VIDEOS -

Video of all sale bulls by The Livestock Link.

To view videos, go online: www.jamisonranch.com

- BID ONLINE -

www.dvauction.com . . . for information and to
register for bidding online, call Tami McIntosh 308-870-3661.

- AIRPORTS -

Commercial air service is available to Hays, KS or Garden City, KS.

Private planes may land at Quinter, KS (4000 ft. paved),

Wakeeney (3500 ft. paved) or Oakley (5000 ft. paved).

- ACCOMODATIONS -

Castle Rock Inn, Quieter, KS • 785-754-3600

Exit 107 off I-70 at Quinter, KS

Free breakfast.

Best Western, Wakeeney, KS • 785-743-2700

Located 20 miles east of ranch on I-70

Free, full service breakfast.

Wakeeney (20 miles east):

Super 8 • 785-743-6628

Econo Lodge • 785-743-5505

Oakley (30 mi. west):

Oakley Sleep Inn • 785-671-1111

Knights Inn • 785-672-3254

Kansas Kountry Inn • 785-672-3131

SALE INFORMATION

TERMS & CONDITIONS: Terms of the sale are cash. Every sale animal will be sold to the highest bidder with the auctioneer settling bid disputes. Announced changes in catalog information on sale day take precedence over printed material. All cattle are the buyer's property as soon as sold and will be cared for a reasonable length of time at the buyer's risk. Any person attending the sale does so at his own risk. Neither the sale management, owners, nor any person connected with this sale, assumes any liability, legal or otherwise. In the event of default in any part of the Terms and Conditions for this sale by buyer or seller, it shall be the responsibility of the buyer or seller to instigate action needed to bring about a fair settlement of any claims and to be responsible for any and all costs involved.

GUARANTEE: Every animal in this sale is, to our knowledge, free from any disease or defect. Any known defect will be called at sale time. All bulls have been fertility tested by Hawkeye Breeders Services, Adel, Iowa prior to the sale. They are guaranteed breeders. If an animal fails to breed after a six month trial, it may be returned to the seller if it is in good condition and in compliance with Kansas health regulations. The seller reserves the right to try said animal for 90 days, and if it proves a breeder, return it to the buyer at the buyer's expense. If the animal proves to be a non-breeder, an animal of comparable rank will be substituted or the purchase price will be credited toward purchase of an animal in the next sale. We

assume no liability, legal or otherwise, to make any further compensation to the buyer. No warranty of any nature is expressed or implied. All sale cattle are IE and Diluter free.

HEALTH: Herd health is excellent. Individual health papers will be furnished for shipment.

REGISTRATION & TRANSFER: American Hereford Assn. registration certificates will be transferred upon request to buyers at seller's expense. At time of settlement, buyers must give complete information.

PERFORMANCE: Complete Total Performance Records are available on all cattle. Current weight, WDA and scrotal will be available sale day. Carcass ultrasound data will be available on the yearling bulls.

DELIVERY: Free delivery is provided on volume purchases of \$6,000 or more. All other deliveries will be provided at cost.

INSURANCE: Insurance can be arranged through American Live Stock/Market, Cheri and Jim Gies, CO, (c) 970-590-0500 or (h) 970-454-3836.

ABSENTEE BIDS: Those who cannot attend the sale may place phone or mail bids by contacting Gordon Jamison or any listed sale representative.

www.jamisonranch.com
JAMISON HEREFORDS

GORDON JAMISON & SONS

Gordon Jamison (c) 785-299-0441
Office 785-754-3424
Daron Jamison (c) 785-650-9639
2271 Co. Rd. 74
Quinter, Kansas 67752

- AUCTIONEER -

Lynn Weishaar, Reva, SD • 605-641-6278

- SALE REPRESENTATIVES -

Alex Acheson, American Hereford Assn. • 785-366-1185
Tom Granzow, Kansas Hereford Assn. • 785-466.2226
Marc Hotchkiss, Hereford America &
The Livestock Link • 605-866-4495
Jim Gies, Western Livestock Journal • 970-454-3836
Guy Peverley, The Stock Exchange • 785-456-9911
Stephen Russell, Kansas Stockman • 785-458-2650
Jay George, Special Assignment • 605-391-6230

- INSURANCE -

American Live Stock/Market
Cheri and Jim Gies (home) 970-454-3836 or (cell) 970-590-0500

- VETERINARIAN -

Heritage Veterinary Service
Dr. Kurt Vogel DVM • 785-391-2211

Sale Day Phone: 785-754-3424

- SALE BULL VIDEOS -

Video of all sale bulls by The Livestock Link.
To view videos, go online: www.jamisonranch.com
Scenic photos by Jay George

WELCOME...

The Jamison Family welcomes you to our annual bull sale. We look forward to making new friends and renewing old friendships.

We try hard to produce problem-free performance Hereford genetics. Maternal traits are our #1 priority, and we think our cowherd demonstrates our progress. As we strive to produce breeding bulls that are sound, fertile and balanced, our selection stresses calving ease with optimal growth plus fleshing ability and structural soundness. We're getting closer to our goal of 100 percent red pigment on every JA bull.

The Line One Herefords, founded at the Miles City, MT, Range Station in 1934, are true, total performance cattle known for maternal excellence and the right balance of calving ease and growth. Basing our program on Line 1 genetics since 1970, ranchers will reap full benefit of heterosis using our linebred bulls with the industry's most proven cross: Hereford bulls on Black and Red Angus cows. The cows genetically take the horns off, and the Hereford-sired Baldies add calf vigor and pay-weight, fertility, longevity and efficiency.

We feed and develop our bulls for soundness in the long haul. We could easily add 200 pounds to every bull's weight at sale time, but instead opt to do our best to keep sound feet and mobility a part of each bull. The bulls are fertility and trich tested and will have health papers to go anywhere. We do have delivery on volume purchases to central points.

Call with your questions... We enjoy talking Hereford cattle. We look forward to seeing you on February 26th!

Gordon Jamison and Family

View the auction live and bid online right at your own desk!

DVAuction
Broadcasting Real-Time Auctions

www.dvauction.com

For information and to register for bidding online,
contact Tami McIntosh 308-870-3661.

Livestock Viewing - Video Sales - Bid-by-Click Online Sales
The Livestock Link

Sale videos by Marc Hotchkiss, Owner • 605-490-1513

View videos: jamisonranch.com
or thelivestocklink.com

Video footage for every bull available on our website: www.jamisonranch.com



- SALE BULL VIDEOS -

Video of all sale bulls by

Livestock Videomg • Video Sales • Bid-By-Click Online Sales

The Livestock
Link

To view videos, go online:

www.jamisonranch.com

JA REFERENCE SIREs

BREED LEADING LINE 1 SIREs...

- *Sire Evaluation Trait Leaders*
- *Trait Balanced Performance*
- *Proven Cowherd Builders*
- A *New Generation* of Hereford Carcass Leaders
- *Sound, Functional Beef Bulls*



**CL 1
DOMINO
216Z 1ET**

1/9/12
#43268008



CED	5.0
BW	*0.8
WW	44
YW	82
MILK	30
M&G	52
REA	0.02
MARB	0.00
CHBS	93

CL 1 DOMINO 637S 1ET (CHB)
CL 1 DOMINO 860U

CL 1 DOMINETTE 5142R (DOD)(DLF,HYF,IEF)
CL 1 DOMINO 590R (SOD)(DLF,IEF)

CL 1 DOMINETTE 759T 1ET
CL 1 DOMINETTE 193L

3-Trait Leader: BW, SC, CEM
Owners: Jamison Herefords, Blue Top Hereford Ranch, Cooper Herefords, Southern Cross Ranch

**CL 1
DOMINO
386A 1ET**

1/14/13
#43379798



CED	4.5
BW	1.5
WW	54
YW	82
MILK	30
M&G	57
REA	0.56
MARB	*0.25
CHBS	*122

CL 1 DOMINO 9105W
CL 1 DOMINO 1108Y 1ET
CL 1 DOMINETTE 617S
CL 1 DOMINO 9126J 1ET (SOD)(CHB)(DLF,IEF)
CL 1 DOMINETTE 440P 1ET
CL 1 DOMINETTE 974J

5-Trait Leader: SC, MCW, TEAT, MARB, \$CHB
Owners: Jamison Herefords, Cooper Herefords, Oleen Brothers, Bobby Edgar

**CL 1
DOMINO
4100B**

1/15/14
#43471521



CED	*7.1
BW	3.3
WW	39
YW	70
MILK	*33
M&G	53
REA	0.07
MARB	0.10
CHBS	103

L1 DOMINO 08469
HH ADVANCE 2005Z
HH MISS ADVANCE 8009U
CL 1 DOMINO 9125W 1ET
CL 1 DOMINETTE 148Y
CL 1 DOMINETTE 7136T 1ET (DOD)(DLF,HYF,IEF)

8-Trait Leader: CED, DMI, SC, SCF, MILK, CEM, UDDER, TEAT
Owners: Jamison Herefords, B&B Cattle Co., Cooper Herefords

**CL 1
DOMINO
6163D**

1/24/16
#43691848



CED	3.6
BW	1.4
WW	63
YW	85
MILK	*36
M&G	*67
REA	0.36
MARB	*0.21
CHBS	*135

CL 1 DOMINO 9122W 1ET
CL 1 DOMINO 215Z
CL 1 DOMINETTE 055X (DOD)(DLF,HYF,IEF)
CL 1 DOMINO 7110T
MONTANA MISS 1179Y (DOD)(DLF,HYF,IEF)
MONTANA MISS 753T

9-Trait Leader: MILK, M&G, CEM, UDDER, TEAT, CW, MARB, \$BII, \$CHB
Owners: Jamison Herefords, Cooper Herefords, Oleen Brothers, Bobby Edgar

**CL 1
DOMINO
6187D**

1/29/16
#43691873



CED	5.4
BW	*1.1
WW	*73
YW	*109
MILK	*32
M&G	*69
REA	0.39
MARB	*0.48
CHBS	*142

HH ADVANCE 1013Y ET
HH ADVANCE 4067B ET
HH MISS ADVANCE 8255U
CL 1 DOMINO 215Z
CL 1 DOMINETTE 450B
CL 1 DOMINETTE 1178Y

11-Trait Leader: BW, WW, YW, SC, MILK, M&G, CEM, CW, MARB, \$BII, \$CHB
Owners: Jamison Herefords, Cooper Herefords, Van Newkirk Herefords

**HH
ADVANCE
4082B ET**

1/6/14
#43470127



CED	*7.5
BW	2.2
WW	54
YW	91
MILK	29
M&G	56
REA	0.07
MARB	0.01
CHBS	99

CL 1 DOMINO 732T (SOD)(DLF,IEF)
CL 1 DOMINO 1161Y
CL 1 DOMINETTE 4126P
HH ADVANCE 5104R (SOD)(CHB)(DLF,IEF)
HH MISS ADVANCE 9102W (DOD)(DLF,HYF,IEF)
HH MISS ADVANCE 7098T ET

3-Trait Leader: CED, CEM, TEAT
Owners: Jamison Herefords, B&B Cattle Co., Holden Herefords, HME Herefords

**HH
ADVANCE
6193D ET**

1/19/16
#43688533



CED	0.0
BW	3.4
WW	62
YW	86
MILK	30
M&G	*61
REA	0.36
MARB	*0.41
CHBS	*146

HH ADVANCE 0002X (SOD)(DLF,HYF,IEF,MSUDF,MDF)
HH ADVANCE 3006A
 HH MISS ADVANCE 1142Y
 HH ADVANCE 8203U ET (SOD)(DLF,IEF)
HH MISS ADVANCE 0121X
 HH MISS ADVANCE 7050T
 7-Trait Leader: SC, M&G, CW, MARB, \$BMI, \$BII, \$CHB
 Owners: Jamison Herefords, Holden Herefords, Oleen Brothers

**CL 1
DOMINO
1161Y**

2/3/11
#43189589



CED	-0.7
BW	3.2
WW	56
YW	83
MILK	10
M&G	38
REA	0.28
MARB	-0.06
CHBS	89

CL 1 DOMINO 590R (SOD)(DLF,IEF)
CL 1 DOMINO 732T (SOD)(DLF,IEF)
 CL 1 DOMINETTE 507R (DOD)(DLF,HYF,IEF)
 CL1 DOMINO 1116L
CL 1 DOMINETTE 4126P
 CL1 DOMINETTE 193L
 2-Trait Leader: SC, TEAT
 Owners: Coleman Herefords, Cooper Herefords, Oleen Brothers, Stuber Ranch

**CL 1
DOMINO
215Z**

1/8/12
#43268007



CED	2.7
BW	2.2
WW	*74
YW	*115
MILK	27
M&G	*64
REA	0.37
MARB	*0.54
CHBS	*184

CL 1 DOMINO 732T (SOD)(DLF,IEF)
CL 1 DOMINO 9122W 1ET
 CL 1 DOMINETTE 475P
 CL 1 DOMINO 860U
CL 1 DOMINETTE 055X (DOD)(DLF,HYF,IEF)
 CL 1 DOMINETTE 7136T 1ET (DOD)(DLF,HYF,IEF)
 11-Trait Leader: WW, YW, SC, M&G, CEM, TEAT, CW, MARB, \$BMI, \$BII, \$CHB
 Owners: B&D Herefords, Cline Herefords, Cooper Herefords, Noack Herefords LLC

**CL1
DOMINO
4150B**

1/29/14
#43466018



CED	*8.0
BW	*0.9
WW	53
YW	83
MILK	26
M&G	52
REA	0.01
MARB	*0.50
CHBS	*153

CL 1 DOMINO 9122W 1ET
CL 1 DOMINO 215Z
 CL 1 DOMINETTE 055X (DOD)(DLF,HYF,IEF)
 CL 1 DOMINO 7139T (DLF,IEF)
CL 1 DOMINETTE 058X
 CL 1 DOMINETTE 812U 1ET
 7-Trait Leader: CED, BW, SC, CEM, MARB, \$BII, \$CHB
 Owners: Coleman Herefords, Holden Herefords, Oleen Brothers

**HH
ADVANCE
3297A ET**

8/27/13
#43442630



CED	4.8
BW	3.0
WW	*65
YW	*114
MILK	*33
M&G	*65
REA	*0.74
MARB	*0.20
CHBS	*160

CL 1 DOMINO 860U
CL 1 DOMINO 091X
 CL 1 DOMINETTE 591R 1ET
 HH ADVANCE 6163S
HH MISS ADVANCE 9228W
 HH MISS ADVANCE 6094S (DLF,IEF)
 9-Trait Leader: WW, YW, MILK, M&G, CEM, CW, REA, MARB, \$CHB
 Owners: B&D Herefords, Coleman Herefords, Holden Herefords, Evans Hereford Farms

**LW 3006
ADVANCE
714E ET**

1/14/17
#43826832



CED	6.1
BW	-1.2
WW	43
YW	72
MILK	*33
M&G	55
REA	-0.04
MARB	0.18
CHBS	100

HH ADVANCE 0002X (SOD)(DLF,HYF,IEF,MSUDF,MDF)
HH ADVANCE 3006A
 HH MISS ADVANCE 1142Y
 CL 1 DOMINO 860U
CL 1 DOMINETTE 055X (DOD)(DLF,HYF,IEF)
 CL 1 DOMINETTE 7136T 1ET (DOD)(DLF,HYF,IEF)
 7-Trait Leader: SC, SCF, MILK, MCW, TEAT, \$BMI, \$BII
 Owners: Coleman Herefords, Oleen Brothers, L Bar W Cattle Co.

JA YEARLING ★ *New Generation* BULLS

JA YEARLING ★ *New Generation* BULLS

...The most powerful and complete JA Multi-Trait, Calving Ease / Performance / Carcass Bulls ever offered!

• *New Sire Groups* • *Industry Current* • *Performance* • *Volume Selection* •

- SALE BULL VIDEOS -

Video of all sale bulls by

Livestock Videotaping - Video Sales - Bid-by-Click Online Sales

**The Livestock
Link**

To view videos, go online:

www.jamisonranch.com

THE COWMAN'S BREEDING BULL SOURCE...

- ✓ **Linebred Line 1**
- ✓ **Good Doin', Problem-Free**
- ✓ **Trait Balanced**
...Hi-Maternal, Range Country Calving
Ease, CHB Carcass Program Qualified
- ✓ **Range-Raised** (no creep)
- ✓ **Volume Selection**

...AND, BACKED BY THE
JAMISON GUARANTEE!

Video footage for every bull available on our website: www.jamisonranch.com



JA L1 DOMINO 07H

1/20/20 • Pending

1
YEARLING

Act. BW	88
Adj. 205	715
EPDs:	
Sire	Dam
CED	5.2 -0.8
BW	1.1 3.4
WW	72 63
YW	77 101
MILK	32 26
M&G	68 58
REA	0.39 0.32
MARB	0.48 0.25

HH ADVANCE 4067B ET
CL 1 DOMINO 6187D
 CL1 DOMINETTE 450B
 CL 1 DOMINO 1161Y
CL1 DOMINETTE 4176B
 CL 1 DOMINETTE 2185Z

HH ADVANCE 1013Y ET
 HH MISS ADVANCE 8255U
 CL 1 DOMINO 215Z
 CL 1 DOMINETTE 1178Y
 CL 1 DOMINO 732T
 CL 1 DOMINETTE 4126P
 CL 1 DOMINO 994W 1ET
 CL 1 DOMINETTE 966W

Eye Pigment: LE **100** / RE **100**

Red-necked, red-legged, and correct with long yellow hair. Dam is an outstanding Cooper cow in our ET program. This is her natural calf. Herd bull credentials!

JA L1 DOMINO 08H

2/16/20 • Pending

2
YEARLING

Act. BW	89
Adj. 205	706
EPDs:	
Sire	Dam
CED	5.2 2.4
BW	1.1 2.9
WW	72 66
YW	108 99
MILK	32 33
M&G	68 66
REA	0.39 0.64
MARB	0.48 0.46

HH ADVANCE 4067B ET
CL 1 DOMINO 6187D
 CL1 DOMINETTE 450B
 CL 1 DOMINO 215Z
CL1 DOMINETTE 463B 1ET
 CL 1 DOMINETTE 617S

HH ADVANCE 1013Y ET
 HH MISS ADVANCE 8255U
 CL 1 DOMINO 215Z
 CL 1 DOMINETTE 1178Y
 CL 1 DOMINO 9122W 1ET
 CL 1 DOMINETTE 055X
 HH ADVANCE 3113N 1ET
 CL 1 DOMINETTE 4180P

Eye Pigment: LE **50** / RE **100**

Herd bull prospect that is long sided, clean made, thick, and correct. He is a free mover with a smooth shoulder. 08 is the natural calf of 463 from our ET program.

JA L1 DOMINO 001H

1/26/20 • #44148996

3
YEARLING

Act. BW	80
Adj. 205	533
EPDs:	
Sire	Dam
CED	5.0
BW	1.7
WW	58
YW	90
MILK	25
M&G	54
REA	0.33
MARB	0.28

HH ADVANCE 4067B ET
CL 1 DOMINO 6187D
 CL1 DOMINETTE 450B
 DH ADVANCE 031
JA L1 DOMINETTE 7806E
 JA L1 DOMINETTE 8817U

HH ADVANCE 1013Y ET
 HH MISS ADVANCE 8255U
 CL 1 DOMINO 215Z
 CL 1 DOMINETTE 1178Y
 HH ADVANCE 8050U ET
 DH DOMINETTE 7155
 CL 1 DOMINO 560R
 JA L1 DOMINETTE 9207

Eye Pigment: LE **100** / RE **100**

Red-necked and red marked with good pigment. Grandam 8817 is still in our herd at thirteen and ready to calve again.

JA L1 DOMINO 004H

1/30/20 • #44149004

4
YEARLING

Act. BW	78
Adj. 205	587
EPDs:	
Sire	Dam
CED	4.1
BW	1.5
WW	69
YW	101
MILK	31
M&G	66
REA	0.37
MARB	0.32

HH ADVANCE 4067B ET
CL 1 DOMINO 6187D
 CL1 DOMINETTE 450B
 CL 1 DOMINO 6163D
JA L1 DOMINETTE 8604F
 JA L1 DOMINETTE 631D

HH ADVANCE 1013Y ET
 HH MISS ADVANCE 8255U
 CL 1 DOMINO 215Z
 CL 1 DOMINETTE 1178Y
 CL 1 DOMINO 215Z
 MONTANA MISS 1179Y
 GB L1 DOMINO 177R
 JA L1 DOMINETTE 4400B

Eye Pigment: LE **100** / RE **100**

Lots of capacity and deep ribbed from a two-year-old heifer.

5**YEARLING**

Act. BW ___ **80**
 Adj. 205 ___ **593**
 EPDs:
 CED ___ **4.3**
 BW ___ **1.6**
 WW ___ **65**
 YW ___ **96**
 MILK ___ **34**
 M&G ___ **66**
 REA ___ **0.38**
 MARB ___ **0.29**

JA L1 DOMINO 006H

1/31/20 • #44149007

HH ADVANCE 4067B ET
CL 1 DOMINO 6187D
 CL1 DOMINETTE 450B

CL 1 DOMINO 6163D
JA L1 DOMINETTE 8627F
 JA L1 DOMINETTE 550C

Eye Pigment: LE **75** / RE **75**

Moderate framed for a 6187 and from a top two-year-old 6163 heifer.

HH ADVANCE 1013Y ET
 HH MISS ADVANCE 8255U
 CL 1 DOMINO 215Z
 CL 1 DOMINETTE 1178Y
 CL 1 DOMINO 215Z
 MONTANA MISS 1179Y
 HH ADVANCE 1098Y
 JA L1 DOMINETTE 2605Z

**LOT 5****6****YEARLING**

Act. BW ___ **90**
 Adj. 205 ___ **628**
 EPDs:
 CED ___ **-6.6**
 BW ___ **3.9**
 WW ___ **75**
 YW ___ **116**
 MILK ___ **32**
 M&G ___ **70**
 REA ___ **0.43**
 MARB ___ **0.26**

JA L1 DOMINO 007H

1/31/20 • #44149009

HH ADVANCE 4067B ET
CL 1 DOMINO 6187D
 CL1 DOMINETTE 450B

CL 1 DOMINO 6163D
JA L1 DOMINETTE 8621F
 JA L1 DOMINETTE 5709C

Eye Pigment: LE **100** / RE **95**

A great big bullet factory and notice his strong EPDs including carcass. He is correct and deep-bodied from a two-year-old heifer – he indexed 112 at weaning.

HH ADVANCE 1013Y ET
 HH MISS ADVANCE 8255U
 CL 1 DOMINO 215Z
 CL 1 DOMINETTE 1178Y
 CL 1 DOMINO 215Z
 MONTANA MISS 1179Y
 CL 1 DOMINO 860U
 JA L1 DOMINETTE 104Y

**LOT 6****7****YEARLING**

Act. BW ___ **74**
 Adj. 205 ___ **608**
 EPDs:
 CED ___ **5.8**
 BW ___ **0.8**
 WW ___ **65**
 YW ___ **96**
 MILK ___ **33**
 M&G ___ **65**
 REA ___ **0.41**
 MARB ___ **0.31**

JA L1 DOMINO 008H

1/31/20 • #44149011

HH ADVANCE 4067B ET
CL 1 DOMINO 6187D
 CL1 DOMINETTE 450B

CL 1 DOMINO 6163D
JA L1 DOMINETTE 8625F
 JA L1 DOMINETTE 5705C

Eye Pigment: LE **100** / RE **100**

Herd prospect with great number and a 108 WWWR. He is moderate framed and correct with style and balance. You have got to like the muscle and thickness. Lots of udder strength for generations!

HH ADVANCE 1013Y ET
 HH MISS ADVANCE 8255U
 CL 1 DOMINO 215Z
 CL 1 DOMINETTE 1178Y
 CL 1 DOMINO 215Z
 MONTANA MISS 1179Y
 CL 1 DOMINO 860U
 JA L1 DOMINETTE 1603Y

**LOT 7****8****YEARLING**

Act. BW ___ **83**
 Adj. 205 ___ **576**
 EPDs:
 CED ___ **4.5**
 BW ___ **2.1**
 WW ___ **62**
 YW ___ **98**
 MILK ___ **32**
 M&G ___ **64**
 REA ___ **0.33**
 MARB ___ **0.22**

JA L1 DOMINO 009H

1/31/20 • #44149012

HH ADVANCE 4067B ET
CL 1 DOMINO 6187D
 CL1 DOMINETTE 450B

HH ADVANCE 4082B ET
JA L1 DOMINETTE 8236F
 JA L1 DOMINETTE 2605Z

Eye Pigment: LE **100** / RE **100**

Thick and correct with big testicles. He should work on heifers. His dam is a two-year-old 4082.

HH ADVANCE 1013Y ET
 HH MISS ADVANCE 8255U
 CL 1 DOMINO 215Z
 CL 1 DOMINETTE 1178Y
 CL 1 DOMINO 1161Y
 HH MISS ADVANCE 9102W
 JA L1 DOMINO 7640T
 JA L1 DOMINETTE 9210W





LOT 9

9

YEARLING

Act. BW **80**
 Adj. 205 **607**
 EPDs:
 CED **4.9**
 BW **1.9**
 WW **65**
 YW **98**
 MILK **29**
 M&G **61**
 REA **0.44**
 MARB **0.30**

JA L1 DOMINO 014H

2/2/20 • #44149017

HH ADVANCE 4067B ET
CL 1 DOMINO 6187D
 CL1 DOMINETTE 450B
 CL 1 DOMINO 386A 1ET
JA L1 DOMINETTE 7925E
 JA L1 DOMINETTE 8613U

HH ADVANCE 1013Y ET
 HH MISS ADVANCE 8255U
 CL 1 DOMINO 215Z
 CL 1 DOMINETTE 1178Y
 CL 1 DOMINO 1108Y 1ET
 CL 1 DOMINETTE 440P 1ET
 HH ADVANCE 286M 1ET
 JA L1 DOMINETTE 2153M

Eye Pigment: LE **80** / RE **100**

The 6187 by 386 cross produced a great one here – his WWR was 112! He is thick, correct, and very clean fronted. Cow family is one of our best!



LOT 10

10

YEARLING

Act. BW **87**
 Adj. 205 **599**
 EPDs:
 CED **-5.4**
 BW **3.6**
 WW **70**
 YW **112**
 MILK **29**
 M&G **64**
 REA **0.46**
 MARB **0.26**

JA L1 DOMINO 016H

2/3/20 • #44149018

HH ADVANCE 4067B ET
CL 1 DOMINO 6187D
 CL1 DOMINETTE 450B
 CL 1 DOMINO 386A 1ET
JA L1 DOMINETTE 8909F
 JA L1 DOMINETTE 3728A

HH ADVANCE 1013Y ET
 HH MISS ADVANCE 8255U
 CL 1 DOMINO 215Z
 CL 1 DOMINETTE 1178Y
 CL 1 DOMINO 1108Y 1ET
 CL 1 DOMINETTE 440P 1ET
 CL 1 DOMINO 860U
 JA L1 DOMINETTE 6602S

Eye Pigment: LE **95** / RE **95**

Clean fronted and yellow haired and strides out with authority. Backed by a super good 386 two-year-old. Note his carcass EPDs.



LOT 11

11

YEARLING

Act. BW **79**
 Adj. 205 **480**
 EPDs:
 CED **8.9**
 BW **1.5**
 WW **38**
 YW **67**
 MILK **27**
 M&G **46**
 REA **0.05**
 MARB **0.07**

JA L1 DOMINO 0101H

2/19/20 • #44149034

HH ADVANCE 2005Z
CL 1 DOMINO 4100B
 CL1 DOMINETTE 148Y
 HH ADVANCE 4082B ET
JA L1 DOMINETTE 7204E
 JA L1 DOMINETTE 4511B

L1 DOMINO 08469
 HH MISS ADVANCE 8009U
 CL 1 DOMINO 9125W 1ET
 CL 1 DOMINETTE 7136T 1ET
 L1 DOMINO 1161Y
 HH MISS ADVANCE 9102W
 CL 1 DOMINO 216Z 1ET
 JA L1 DOMINETTE 071X

Eye Pigment: LE **0** / RE **0**

A long level thick top and he exhibits the 4100 easy fleshing pattern.



8

12

YEARLING

Act. BW **79**
 Adj. 205 **560**
 EPDs:
 CED **6.9**
 BW **2.7**
 WW **43**
 YW **73**
 MILK **30**
 M&G **51**
 REA **0.08**
 MARB **0.09**

JA L1 DOMINO 0106H

2/23/20 • #44149038

HH ADVANCE 2005Z
CL 1 DOMINO 4100B
 CL1 DOMINETTE 148Y
 HH ADVANCE 3040A ET
JA L1 DOMINETTE 753E
 JA L1 DOMINETTE 5308C

L1 DOMINO 08469
 HH MISS ADVANCE 8009U
 CL 1 DOMINO 9125W 1ET
 CL 1 DOMINETTE 7136T 1ET
 HH ADVANCE 0132X
 HH MISS ADVANCE 6155S
 HH ADVANCE 0085X
 JA L1 DOMINETTE 9305W

Eye Pigment: LE **100** / RE **100**

Traditionally marked Hereford with complete pigmentation and just a 79 lb. birth weight. He grew into a 103 WWR and is still coming!

13**YEARLING**

Act. BW **84**
 Adj. 205 **635**
 EPDs:
 CED **5.4**
 BW **3**
 WW **51**
 YW **80**
 MILK **34**
 M&G **59**
 REA **0.30**
 MARB **0.13**

JA L1 DOMINO 0111H

3/11/20 • #44197529

HH ADVANCE 2005Z
CL1 DOMINO 4100B
 CL1 DOMINETTE 148Y
 CL 1 DOMINO 386A 1ET
JA L1 DOMINETTE 7903E
 JA L1 DOMINETTE 0337X

L1 DOMINO 08469
 HH MISS ADVANCE 8009U
 CL 1 DOMINO 9125W 1ET
 CL 1 DOMINETTE 7136T 1ET
 CL 1 DOMINO 1108Y 1ET
 CL 1 DOMINETTE 440P 1ET
 CL 1 DOMINO 638S
 JA L1 DOMINETTE 617S

Eye Pigment: LE **40** / RE **30**

Long-sided and clean fronted that should be very strong maternally. The 386 daughters are some of the best in the breed!

**LOT 13****14****YEARLING**

Act. BW **80**
 Adj. 205 **624**
 EPDs:
 CED **8.8**
 BW **1.5**
 WW **53**
 YW **86**
 MILK **32**
 M&G **59**
 REA **0.29**
 MARB **0.03**

JA L1 DOMINO 0202H

2/10/20 • #44149049

CL 1 DOMINO 1161Y
HH ADVANCE 4082B ET
 HH MISS ADVANCE 9102W
 JA L1 DOMINO 7640T
JA L1 DOMINETTE 1607Y
 JA L1 DOMINETTE 9305W

CL 1 DOMINO 732T
 CL 1 DOMINETTE 4126P
 HH ADVANCE 5104R
 HH MISS ADVANCE 7098T ET
 HH ADVANCE 286M 1ET
 JAL L1 DOMINETTE 1409L
 CL 1 DOMINO 638S
 JA L1 DOMINETTE 637S

Eye Pigment: LE **0** / RE **20**

Weaned off over 700 lbs. for a 115 WWR. Dam is 10 years old and still going!
 Red-necked and long sided with lots of volume and a deep full quarter. Herd bull prospect.

**LOT 14****15****YEARLING**

Act. BW **87**
 Adj. 205 **623**
 EPDs:
 CED **3.7**
 BW **3.3**
 WW **57**
 YW **95**
 MILK **25**
 M&G **54**
 REA **0.15**
 MARB **-0.03**

JA L1 DOMINO 0203H

2/12/20 • #44149050

CL 1 DOMINO 1161Y
HH ADVANCE 4082B ET
 HH MISS ADVANCE 9102W
 CL 1 DOMINO 555R
JA L1 DOMINETTE 9215W
 JA L1 DOMINETTE 4270P

CL 1 DOMINO 732T
 CL 1 DOMINETTE 4126P
 HH ADVANCE 5104R
 HH MISS ADVANCE 7098T ET
 HH ADVANCE 3113N 1ET
 CL 1 DOMINETTE 3174N
 JA L1 DOMINO 0224
 JA L1 DOMINETTE 3567

Eye Pigment: LE **100** / RE **80**

Weaning weight ratio of 115 from a grand old 555 daughter that is 12 years old. Dark red and a rugged made, good boned rancher bull.

**LOT 15****16****YEARLING**

Act. BW **82**
 Adj. 205 **636**
 EPDs:
 CED **6.3**
 BW **1.7**
 WW **52**
 YW **87**
 MILK **27**
 M&G **53**
 REA **0.18**
 MARB **0.01**

JA L1 DOMINO 0204H

2/12/20 • #44149051

CL 1 DOMINO 1161Y
HH ADVANCE 4082B ET
 HH MISS ADVANCE 9102W
 CL 1 DOMINO 555R
JA L1 DOMINETTE 1209Y
 J1 L1 DOMINETTE 465P

CL 1 DOMINO 732T
 CL 1 DOMINETTE 4126P
 HH ADVANCE 5104R
 HH MISS ADVANCE 7098T ET
 HH ADVANCE 3113N 1ET
 CL 1 DOMINETTE 3174N
 CL 1 DOMINO 9126J 1ET
 JA L1 DOMINETTE 1282L

Eye Pigment: LE **100** / RE **95**

Herd bull prospect that is red-necked with a big tear drop on his face. Dam is still perfect uddered at 10 years old. 0204 weaned off at 725 lbs. for a 115 ratio.

**LOT 16**



LOT 17

17

YEARLING

Act. BW **83**
 Adj. 205 **553**
 EPDs:
 CED **5.7**
 BW **1.9**
 WW **53**
 YW **88**
 MILK **26**
 M&G **0.53**
 REA **0.22**
 MARB **0.01**

JA L1 DOMINO 0206H

2/12/20 • #44149053

CL 1 DOMINO 1161Y
HH ADVANCE 4082B ET
 HH MISS ADVANCE 9102W

CL 1 DOMINO 860U
JA L1 DOMINETTE 2721Z
 JA L1 DOMINETTE 7621T

Eye Pigment: LE **100** / RE **20**

Long-sided, red-necked and thick. Moderate birth weight – he should work on heifers. Cow family is strong!

CL 1 DOMINO 732T
 CL 1 DOMINETTE 4126P
 HH ADVANCE 5104R
 HH MISS ADVANCE 7098T ET
 CL 1 DOMINO 637S 1ET
 CL 1 DOMINETTE 5142R
 HH ADVANCE 286M 1ET
 JA L1 DOMINETTE 214M



LOT 18

18

YEARLING

Act. BW **93**
 Adj. 205 **648**
 EPDs:
 CED **3.1**
 BW **3.8**
 WW **60**
 YW **100**
 MILK **29**
 M&G **60**
 REA **0.13**
 MARB **-0.03**

JA L1 DOMINO 0208H

2/14/20 • #44149055

CL 1 DOMINO 1161Y
HH ADVANCE 4082B ET
 HH MISS ADVANCE 9102W

CL 1 DOMINO 555R
JA L1 DOMINETTE 1208Y
 JA L1 DOMINETTE 4244P

Eye Pigment: LE **100** / RE **50**

One of the very best WWR's at 119. Dam does it every time and is very easy keeping. 0208 is good-boned, thick, and rugged.

CL 1 DOMINO 732T
 CL 1 DOMINETTE 4126P
 HH ADVANCE 5104R
 HH MISS ADVANCE 7098T ET
 HH ADVANCE 3113N 1ET
 CL 1 DOMINETTE 3174N
 JA L1 DOMINO 9213
 JA L1 DOMINETTE 5601



LOT 19

19

YEARLING

Act. BW **86**
 Adj. 205 **579**
 EPDs:
 CED **6.2**
 BW **2.5**
 WW **51**
 YW **84**
 MILK **29**
 M&G **55**
 REA **0.18**
 MARB **0.03**

JA L1 DOMINO 0210H

2/15/20 • #44149057

CL 1 DOMINO 1161Y
HH ADVANCE 4082B ET
 HH MISS ADVANCE 9102W

HH ADVANCE 0085X
JA L1 DOMINETTE 2305Z
 JA L1 DOMINETTE 9623W

Eye Pigment: LE **25** / RE **25**

These 4082 sons look like they were stamped from a cookie cutter. Weaned off well and the easy keeping kind.

CL 1 DOMINO 732T
 CL 1 DOMINETTE 4126P
 HH ADVANCE 5104R
 HH MISS ADVANCE 7098T ET
 HH ADVANCE 8203U ET
 HH MISS ADVANCE 7017T
 HH ADVANCE 286M 1ET
 JA L1 DOMINETTE 213M



LOT 20

20

YEARLING

Act. BW **80**
 Adj. 205 **---**
 Sire EPDs:
 CED **7.5**
 BW **2.2**
 WW **54**
 YW **91**
 MILK **29**
 M&G **56**
 REA **0.07**
 MARB **0.01**

JA L1 DOMINO 0213

3/1/20 • Unregistered

CL 1 DOMINO 1161Y
HH ADVANCE 4082B
 HH MISS ADVANCE 91

CL 1 DOMINO 555R
JA L1 DOMINETTE 9207
 JA L1 DOMINETTE 446

Eye Pigment: LE **0** / RE **50**

Act. BW 80 lb.
 Red-necked with a long hip and he will stay sound. He will sell without papers, but your black cows won't care.

CL 1 DOMINO 732T
 CL 1 DOMINETTE 4126P
 HH HH ADVANCE 5104R
 HH MISS ADVANCE 7098T
 HH ADVANCE 3113N
 CL 1 DOMINETTE 3174N
 HH ADVANCE 8012H
 COMMERCIAL HERFORD COW

21**YEARLING**

Act. BW **89**
 Adj. 205 **631**
 EPDs:
 CED **5.2**
 BW **2.9**
 WW **53**
 YW **89**
 MILK **29**
 M&G **55**
 REA **0.28**
 MARB **0.01**

JA L1 DOMINO 0217H

2/24/20 • #44149063

CL 1 DOMINO 1161Y
HH ADVANCE 4082B ET
 HH MISS ADVANCE 9102W

JA L1 DOMINO 7640T
JA L1 DOMINETTE 1619Y
 JA L1 DOMINETTE 9000W

Eye Pigment: LE **90** / RE **100**

Red-necked prospect that rang the bell with a 116 WWR. Bigger framed and travels free.

CL 1 DOMINO 732T
 CL 1 DOMINETTE 4126P
 HH ADVANCE 5104R
 HH MISS ADVANCE 7098T ET
 HH ADVANCE 286M 1ET
 JAL L1 DOMINETTE 1409L
 JA L1 DOMINO 6001S
 JA L1 DOMINETTE 6602S

**22****YEARLING**

Act. BW **85**
 Adj. 205 **655**
 EPDs:
 CED **3.0**
 BW **3**
 WW **58**
 YW **94**
 MILK **30**
 M&G **59**
 REA **0.22**
 MARB **0.01**

JA L1 DOMINO 0218H

2/25/20 • #44149064

CL 1 DOMINO 1161Y
HH ADVANCE 4082B ET
 HH MISS ADVANCE 9102W

HH ADVANCE 3040A ET
JA L1 DOMINETTE 617D
 JA L1 DOMINETTE 1705Y

Eye Pigment: LE **75** / RE **100**

Herd bull prospect that is thick, deep-ribbed, and stylish. Plug in his 120 WWR, good pigment, and super good young dam – checks all the boxes! Started out at just 85 lbs.

CL 1 DOMINO 732T
 CL 1 DOMINETTE 4126P
 HH ADVANCE 5104R
 HH MISS ADVANCE 7098T ET
 HH ADVANCE 0132X
 HH MISS ADVANCE 6155S
 CL 1 DOMINO 860U
 JA L1 DOMINETTE 2400M

**LOT 22****23****YEARLING**

Act. BW **84**
 Adj. 205 **---**
 Sire EPDs:
 CED **7.5**
 BW **2.2**
 WW **54**
 YW **91**
 MILK **29**
 M&G **56**
 REA **0.07**
 MARB **0.01**

JA L1 DOMINO 0219

3/7/20 • Unregistered

CL 1 DOMINO 1161Y
HH ADVANCE 4082B
 HH MISS ADVANCE 91

HH ADVANCE 2181Z
JA L1 DOMINETTE 6410
 JA L1 DOMINETTE 0421

Eye Pigment: LE **100** / RE **100**

Act. BW 84 lb.
 Traditionally marked rancher bull that weaned off well with an 86 lb. start. Sells without papers – just too good to let go!

CL 1 DOMINO 732T
 CL 1 DOMINETTE 4126P
 HH ADVANCE 5104R
 HH MISS ADVANCE 7098T
 CL 1 DOMINO 886U
 HH MISS ADVANCE 6054S
 HH ADVANCE 7082
 COMMERCIAL HEREFORD COW

**LOT 23****24****YEARLING**

Act. BW **80**
 Adj. 205 **---**
 EPDs:
 CED **7.8**
 BW **1.3**
 WW **46**
 YW **79**
 MILK **25**
 M&G **48**
 REA **0.09**
 MARB **-0.02**

JA L1 DOMINO 0221H

3/2/20 • #44197405

CL 1 DOMINO 1161Y
HH ADVANCE 4082B ET
 HH MISS ADVANCE 9102W

CL 1 DOMINO 555R
JA L1 DOMINETTE 1200Y
 JA L1 DOMINETTE 4230P

Eye Pigment: LE **0** / RE **50**

Calving ease bull from a grand old 10-year-old 555 daughter.

CL 1 DOMINO 732T
 CL 1 DOMINETTE 4126P
 HH ADVANCE 5104R
 HH MISS ADVANCE 7098T ET
 HH ADVANCE 3113N 1ET
 CL 1 DOMINETTE 3174N
 JA L1 DOMINO 9213
 JA L1 DOMINETTE 6806

**LOT 24**



25

YEARLING

Act. BW **84**
 Adj. 205 **642**
 EPDs:
 CED **5.6**
 BW **2.3**
 WW **54**
 YW **92**
 MILK **31**
 M&G **58**
 REA **0.29**
 MARB **-0.02**

JA L1 DOMINO 0230H

3/11/20 • #44149068

CL 1 DOMINO 1161Y
HH ADVANCE 4082B ET
 HH MISS ADVANCE 9102W

JA L1 DOMINO 7640T
JA L1 DOMINETTE 1633Y
 JA L1 DOMINETTE 9225W

CL 1 DOMINO 732T
 CL 1 DOMINETTE 4126P
 HH ADVANCE 5104R
 HH MISS ADVANCE 7098T ET
 HH ADVANCE 286M 1ET
 JAL L1 DOMINETTE 1409L
 CL 1 DOMINO 555R
 JA L1 DOMINETTE 5772R

Eye Pigment: LE **0** / RE **60**

Dam has produced eight calves with an average WWR of 105. She is the dam of our 302-herd bull. Red-necked with lots of volume and muscle!



LOT 26

26

YEARLING

Act. BW **85**
 Adj. 205 **657**
 EPDs:
 CED **5.9**
 BW **3.1**
 WW **59**
 YW **93**
 MILK **27**
 M&G **56**
 REA **0.31**
 MARB **0.01**

JA L1 DOMINO 0233H

3/17/20 • #44149072

CL 1 DOMINO 1161Y
HH ADVANCE 4082B ET
 HH MISS ADVANCE 9102W

HH ADVANCE 0118X
CTR L1 DOMINETTE 350A
 CL 1 DOMINETTE 0135X 1ET

CL 1 DOMINO 732T
 CL 1 DOMINETTE 4126P
 HH ADVANCE 5104R
 HH MISS ADVANCE 7098T ET
 CL 1 DOMINO 7128T 1ET
 HH MISS ADVANCE 6074S
 CL 1 DOMINO 637S 1ET
 CL 1 DOMINETTE 475P

Eye Pigment: LE **100** / RE **100**

Moderate birth weight and a 120 WWR. Red-necked, very long sided and clean-necked. Note his March 17th birth date.



LOT 27

27

YEARLING

Act. BW **85**
 Adj. 205 **568**
 EPDs:
 CED **4.3**
 BW **2.4**
 WW **55**
 YW **90**
 MILK **30**
 M&G **58**
 REA **0.27**
 MARB **-0.05**

JA L1 DOMINO 0236H

3/24/20 • #44149075

CL 1 DOMINO 1161Y
HH ADVANCE 4082B ET
 HH MISS ADVANCE 9102W

JA L1 DOMINO 1602Y
JA L1 DOMINETTE 5620C
 JA L1 DOMINETTE 301A

CL 1 DOMINO 732T
 CL 1 DOMINETTE 4126P
 HH ADVANCE 5104R
 HH MISS ADVANCE 7098T ET
 JA L1 DOMINO 7640T
 JA L1 DOMINETTE 9204W
 HH ADVANCE 1098Y
 JA L1 DOMINETTE 1214Y

Eye Pigment: LE **100** / RE **100**

Young aged, red-necked prospect with lots of pigment and he is sure thick! Should be a calving ease bull from a top cow family.



LOT 28

28

YEARLING

Act. BW **83**
 Adj. 205 **352**
 EPDs:
 CED **3.0**
 BW **1.9**
 WW **46**
 YW **71**
 MILK **24**
 M&G **48**
 REA **0.19**
 MARB **0.26**

JA L1 DOMINO 0501H

2/3/20 • #44149081

HH ADVANCE 3006A
HH ADVANCE 6193D ET
 HH MISS ADVANCE 0121X

DH DOMINO 539
JA L1 DOMINETTE 104Y
 JA L1 DOMINETTE 5625R

HH ADVANCE 0002X
 HH MISS ADVANCE 1142Y
 HH ADVANCE 8203U ET
 HH MISS ADVANCE 7050T
 L1 DOMINO 99496
 DH MS ADVANCE 1003
 HH ADVANCE 286M 1ET
 JA L1 DOMINETTE 2502M

Eye Pigment: LE **45** / RE **95**

Herd bull prospect that is long-bodied and clean-made. Really thick ended with great big testicles.

29**YEARLING**

Act. BW **93**
 Adj. 205 **579**
 EPDs:
 CED **-1.1**
 BW **3.4**
 WW **55**
 YW **87**
 MILK **32**
 M&G **60**
 REA **0.29**
 MARB **0.18**

JA L1 DOMINO 0508H

2/15/20 • #44197442

HH ADVANCE 3006A
HH ADVANCE 6193D ET
 HH MISS ADVANCE 0121X
 CL 1 DOMINO 216Z 1ET
JA L1 DOMINETTE 4503B
 JA L1 DOMINETTE 2517Z

HH ADVANCE 0002X
 HH MISS ADVANCE 1142Y
 HH ADVANCE 8203U ET
 HH MISS ADVANCE 7050T
 CL 1 DOMINO 860U
 CL 1 DOMINETTE 759T 1ET
 CO L1 DOMINO 946W
 JA L1 DOMINETTE 0613X

Eye Pigment: LE **100** / RE **90**

Dark red with good pigment and a nice 216 mama.

**LOT 29****30****YEARLING**

Act. BW **72**
 Adj. 205 **700**
 EPDs:
 CED **4.9**
 BW **1.4**
 WW **60**
 YW **89**
 MILK **35**
 M&G **65**
 REA **0.40**
 MARB **0.24**

JA L1 DOMINO 0531H

4/25/20 • #44197491

HH ADVANCE 3006A
HH ADVANCE 6193D ET
 HH MISS ADVANCE 0121X
 JA L1 DOMINO 302A
JA L1 DOMINETTE 690D
 JA L1 DOMINETTE 4707B

HH ADVANCE 0002X
 HH MISS ADVANCE 1142Y
 HH ADVANCE 8203U ET
 HH MISS ADVANCE 7050T
 HH ADVANCE 0132X
 JA L1 DOMINETTE 1633Y
 CL 1 DOMINO 860U
 JA L1 DOMINETTE 9424W

Eye Pigment: LE **95** / RE **90**

Long-necked, level-topped, and looks like a herd bull! Dam is an easy keeping, high volume cow.

**LOT 30****31****YEARLING**

Act. BW **79**
 Adj. 205 **524**
 EPDs:
 CED **4.9**
 BW **0.7**
 WW **52**
 YW **72**
 MILK **32**
 M&G **58**
 REA **0.31**
 MARB **0.19**

JA L1 DOMINO 0601H

1/25/20 • #44149095

CL 1 DOMINO 215Z
CL 1 DOMINO 6163D
 MONTANA MISS 1179Y
 CL 1 DOMINO 386A 1ET
JA L1 DOMINETTE 6908D
 JA L1 DOMINETTE 0203X

CL 1 DOMINO 9122W 1ET
 CL 1 DOMINETTE 055X
 CL 1 DOMINO 7110T
 MONTANA MISS 753T
 CL 1 DOMINO 1108Y 1ET
 CL 1 DOMINETTE 440P 1ET
 CL 1 DOMINO 555R
 JA L1 DOMINETTE 4211P

Eye Pigment: LE **100** / RE **95**

Red-necked beef bull with good length and he is sure starting to turn the crank!

**LOT 31****32****YEARLING**

Act. BW **75**
 Adj. 205 **523**
 EPDs:
 CED **8.3**
 BW **0.1**
 WW **51**
 YW **73**
 MILK **31**
 M&G **56**
 REA **0.35**
 MARB **0.23**

JA L1 DOMINO 0606H

1/31/20 • #44149100

CL 1 DOMINO 215Z
CL 1 DOMINO 6163D
 MONTANA MISS 1179Y
 CL 1 DOMINO 386A 1ET
JA L1 DOMINETTE 6903D
 JA L1 DOMINETTE 1016Y

CL 1 DOMINO 9122W 1ET
 CL 1 DOMINETTE 055X
 CL 1 DOMINO 7110T
 MONTANA MISS 753T
 CL 1 DOMINO 1108Y 1ET
 CL 1 DOMINETTE 440P 1ET
 JA L1 DOMINO 6001S
 JA L1 DOMINETTE 9407W

Eye Pigment: LE **100** / RE **0**

Red-necked and moderate with lots of muscle. Calving ease heifer bull with a zero BW EPD and he should be full of maternal strength.

**LOT 32**



LOT 33

33

YEARLING

Act. BW **80**
 Adj. 205 **515**
 EPDs:
 CED **4.4**
 BW **1.8**
 WW **53**
 YW **75**
 MILK **29**
 M&G **56**
 REA **0.20**
 MARB **0.12**

JA L1 DOMINO 0607H

1/31/20 • #44149101

CL 1 DOMINO 215Z
CL 1 DOMINO 6163D
 MONTANA MISS 1179Y
 HH ADVANCE 3040A ET
JA L1 DOMINETTE 618D
 JA L1 DOMINETTE 9901W

CL 1 DOMINO 9122W 1ET
 CL 1 DOMINETTE 055X
 CL 1 DOMINO 7110T
 MONTANA MISS 753T
 HH ADVANCE 0132X
 HH MISS ADVANCE 6155S
 JA L1 DOMINO 4922P
 JA L1 DOMINETTE 329N

Eye Pigment: LE **100** / RE **100**

Moderate framed calving ease bull that should stay sound and pack in the muscle.



LOT 34

34

YEARLING

Act. BW **90**
 Adj. 205 **629**
 EPDs:
 CED **0.8**
 BW **3.5**
 WW **67**
 YW **100**
 MILK **29**
 M&G **62**
 REA **0.43**
 MARB **0.10**

JA L1 DOMINO 0613H

2/4/20 • #44149107

CL 1 DOMINO 215Z
CL 1 DOMINO 6163D
 MONTANA MISS 1179Y
 HH ADVANCE 2181Z
JA L1 DOMINETTE 4406B
 JA L1 DOMINETTE 1612Y

CL 1 DOMINO 9122W 1ET
 CL 1 DOMINETTE 055X
 CL 1 DOMINO 7110T
 MONTANA MISS 753T
 CL 1 DOMINO 886U
 HH MISS ADVANCE 6054S
 JA L1 DOMINO 7640T
 JA L1 DOMINETTE 9816W

Eye Pigment: LE **100** / RE **50**

Red-necked, thick, and rugged with a 116 WWR and solid growth EPDs. He will cover the country!



LOT 35

35

YEARLING

Act. BW **75**
 Adj. 205 **605**
 EPDs:
 CED **4.7**
 BW **1.1**
 WW **61**
 YW **81**
 MILK **32**
 M&G **63**
 REA **0.46**
 MARB **0.19**

JA L1 DOMINO 0615H

2/6/20 • #44149109

CL 1 DOMINO 215Z
CL 1 DOMINO 6163D
 MONTANA MISS 1179Y
 CL 1 DOMINO 386A 1ET
JA L1 DOMINETTE 7928E
 JA L1 DOMINETTE 3734A

CL 1 DOMINO 9122W 1ET
 CL 1 DOMINETTE 055X
 CL 1 DOMINO 7110T
 MONTANA MISS 753T
 CL 1 DOMINO 1108Y 1ET
 CL 1 DOMINETTE 440P 1ET
 CL 1 DOMINO 860U
 JA L1 DOMINETTE 9646W

Eye Pigment: LE **100** / RE **100**

Dark red with good pigment and a solid 110 WWR. We like the 386 females and they cross well with 6163.



LOT 36

36

YEARLING

Act. BW **89**
 Adj. 205 **585**
 EPDs:
 CED **-0.1**
 BW **2.7**
 WW **57**
 YW **86**
 MILK **32**
 M&G **61**
 REA **0.34**
 MARB **0.14**

JA L1 DOMINO 0617H

2/8/20 • #44149110

CL 1 DOMINO 215Z
CL 1 DOMINO 6163D
 MONTANA MISS 1179Y
 CL 1 DOMINO 0152K
MONTANA MISS 9153W
 MONTANA MISS 561R ET

CL 1 DOMINO 9122W 1ET
 CL 1 DOMINETTE 055X
 CL 1 DOMINO 7110T
 MONTANA MISS 753T
 HH ADVANCE 8093H
 CL 1 DOMINETTE 874H 1ET
 CL 1 DOMINO 9126J 1ET
 MONTANA MISS 1134

Eye Pigment: LE **100** / RE **100**

A very red marked, deep sided prospect with nice flex on the hind leg. Dam has been very consistent and is still going strong at 12 years!

37**YEARLING**

Act. BW **77**
 Adj. 205 **---**
 EPDs:
 CED **6.9**
 BW **1.2**
 WW **51**
 YW **76**
 MILK **29**
 M&G **55**
 REA **0.33**
 MARB **0.12**

JA L1 DOMINO 0622H

2/12/20 • #44197523

CL 1 DOMINO 215Z
CL 1 DOMINO 6163D
 MONTANA MISS 1179Y

HH ADVANCE 286M 1ET
JA L1 DOMINETTE 640D ET
 JA L1 DOMINETTE 325N

CL 1 DOMINO 9122W 1ET
 CL 1 DOMINETTE 055X
 CL 1 DOMINO 7110T
 MONTANA MISS 753T
 HH ADVANCE 0024K
 HH MISS ADVANCE 752G
 CL 1 DOMINO 0157K
 JA L1 DOMINETTE 5613

Eye Pigment: LE **100** / RE **75**

A deep ribbed, high volume rancher bull with a 77 lb. BW. Out of a great young 286 daughter with a perfect udder.

**LOT 37****38****YEARLING**

Act. BW **81**
 Adj. 205 **730**
 EPDs: Sire Dam
 CED **3.2** **-0.8**
 BW **1.3** **3.4**
 WW **62** **63**
 YW **84** **101**
 MILK **35** **26**
 M&G **66** **58**
 REA **0.36** **0.32**
 MARB **0.21** **0.25**

0627

2/26/20 • Pending

CL 1 DOMINO 215Z
CL 1 DOMINO 6163D
 MONTANA MISS 1179Y

CL 1 DOMINO 1161Y
CL1 DOMINETTE 4176B
 CL 1 DOMINETTE 2185Z

CL 1 DOMINO 9122W 1ET
 CL 1 DOMINETTE 055X
 CL 1 DOMINO 7110T
 MONTANA MISS 753T
 CL 1 DOMINO 732T
 CL 1 DOMINETTE 4126P
 CL 1 DOMINO 994W 1ET
 CL 1 DOMINETTE 966W

Eye Pigment: LE **40** / RE **10**

An ET calf that is thick and deep. He would build a cow herd and sire performance doing it. Dam is a picture-perfect cow – look at her and you will know why we like Line One cows! Retaining one-quarter semen interest.

**LOT 38****39****YEARLING**

Act. BW **98**
 Adj. 205 **725**
 EPDs: Sire Dam
 CED **3.2** **-0.8**
 BW **1.3** **3.4**
 WW **62** **63**
 YW **84** **101**
 MILK **35** **26**
 M&G **66** **58**
 REA **0.36** **0.32**
 MARB **0.21** **0.25**

0629

2/25/20 • Pending

CL 1 DOMINO 215Z
CL 1 DOMINO 6163D
 MONTANA MISS 1179Y

CL 1 DOMINO 1161Y
CL1 DOMINETTE 4176B
 CL 1 DOMINETTE 2185Z

CL 1 DOMINO 9122W 1ET
 CL 1 DOMINETTE 055X
 CL 1 DOMINO 7110T
 MONTANA MISS 753T
 CL 1 DOMINO 732T
 CL 1 DOMINETTE 4126P
 CL 1 DOMINO 994W 1ET
 CL 1 DOMINETTE 966W

Eye Pigment: LE **100** / RE **100**

Another ET with complete pigment. Also, from a great cow that is perfect uddered and very sound. 0629 is freckle-faced with a thick, deep quarter and he stands on a good foot. Retaining one-quarter semen interest.

**LOT 39****40****YEARLING**

Act. BW **89**
 Adj. 205 **581**
 EPDs:
 CED **1.1**
 BW **2.6**
 WW **64**
 YW **89**
 MILK **30**
 M&G **62**
 REA **0.31**
 MARB **0.15**

JA L1 DOMINO 0634H

3/8/20 • #44149436

CL 1 DOMINO 215Z
CL 1 DOMINO 6163D
 MONTANA MISS 1179Y

GB L1 DOMINO 177R
JA L1 DOMINETTE 631D
 JA L1 DOMINETTE 4400B

CL 1 DOMINO 9122W 1ET
 CL 1 DOMINETTE 055X
 CL 1 DOMINO 7110T
 MONTANA MISS 753T
 GB L1 DOMINO 8143M
 GB L1 DOM PRCS 690K
 HH ADVANCE 2181Z
 JA L1 DOMINETTE 1813Y

Eye Pigment: LE **100** / RE **100**

Young-aged calf with solid number and good pigment.





LOT 41

41

YEARLING

Act. BW **84**
 Adj. 205 **610**
 EPDs:
 CED **2.7**
 BW **1.8**
 WW **59**
 YW **84**
 MILK **33**
 M&G **62**
 REA **0.36**
 MARB **0.17**

JA L1 DOMINO 0645H

4/1/20 • #44197484

CL 1 DOMINO 215Z
CL 1 DOMINO 6163D
 MONTANA MISS 1179Y
 CL 1 DOMINO 386A 1ET
JA L1 DOMINETTE 6909D
 JA L1 DOMINETTE 0203X

CL 1 DOMINO 9122W 1ET
 CL 1 DOMINETTE 055X
 CL 1 DOMINO 7110T
 MONTANA MISS 753T
 CL 1 DOMINO 1108Y 1ET
 CL 1 DOMINETTE 440P 1ET
 CL 1 DOMINO 555R
 JA L1 DOMINETTE 4211P

Eye Pigment: LE **100** / RE **100**

Complete pigmentation with red all over and lots of capacity. We like the 6163 by 386 cross – Dam 6909 is one of our best!



42

YEARLING

Act. BW **65**
 Adj. 205 **579**
 EPDs:
 CED **2.2**
 BW **2.1**
 WW **51**
 YW **89**
 MILK **23**
 M&G **48**
 REA **0.27**
 MARB **-0.04**

JA L1 DOMINO 0701H

2/10/20 • #44149445

CL 1 DOMINO 860U
JA L1 DOMINO 3737A
 JA L1 DOMINETTE 4211P
 DH ADVANCE 031
JA L1 DOMINETTE 7853E
 JA L1 DOMINETTE 1214Y

CL 1 DOMINO 637S 1ET
 CL 1 DOMINETTE 5142R
 CL 1 DOMINO 484
 JA L1 DOMINETTE 2524M
 HH ADVANCE 8050U ET
 DH DOMINETTE 7155
 CL 1 DOMINO 555R
 JA L1 DOMINETTE 5621R

Eye Pigment: LE **100** / RE **100**

Just a 65 lb. BW and he still made the average at weaning.



LOT 43

43

YEARLING

Act. BW **76**
 Adj. 205 **606**
 EPDs:
 CED **3.6**
 BW **2**
 WW **59**
 YW **101**
 MILK **30**
 M&G **59**
 REA **0.20**
 MARB **0.07**

JA L1 DOMINO 0850H

2/17/20 • #44149488

JA L1 DOMINO 2208Z
JAK L1 DOMINO C418
 JAK L1 DOMINETTE A229
 HH ADVANCE 4082B ET
JA L1 DOMINETTE 8207F
 JA L1 DOMINETTE 2735Z

CL 1 DOMINO 555R
 JA L1 DOMINETTE 8018U
 GB L1 DOMINO 140R
 JAK L1 DOMINETTE Y237
 CL 1 DOMINO 1161Y
 HH MISS ADVANCE 9102W
 CL 1 DOMINO 860U
 JA L1 DOMINETTE 2400M

Eye Pigment: LE **100** / RE **100**

Really quiet disposition with good pigment and heavy bone. Calving ease bull!



LOT 44

44

YEARLING

Act. BW **79**
 Adj. 205 **NA**
 Sire EPDs:
 CED **4.5**
 BW **1.5**
 WW **54**
 YW **82**
 MILK **30**
 M&G **57**
 REA **0.56**
 MARB **0.25**

JA L1 DOMINO 0903

2/6/19 • Unregistered

CL 1 DOMINO 1108Y
CL 1 DOMINO 386A
 CL 1 DOMINETTE 440P
 DH DOMINO 031
JA LA DOMINETTE 6821
 JA L1 DOMINETTE 2500

CL 1 DOMINO 9105W
 CL 1 DOMINETTE 617S
 CL 1 DOMINO 8126J
 CL 1 DOMINETTE 974J
 HH ADVANCE 8050U
 DH DOMINETTE 7155
 CO L1 DOMINO 946W
 JA L1 DOMINETTE 0421

Eye Pigment: LE **80** / RE **60**

Act. BW 79 lb.
 Solid 386 son that would sure stamp out some top-end black baldy females. Sells without registration papers.

45

YEARLING

Act. BW	-----
Adj. 205	-----
EPDs:	
CE	4.1
BW	2.1
WW	44
YW	76
MILK	27
M&G	49
REA	0.17
MARB	0.06

JA L1 DOMINO 97G

1/10/20 • #44197470

DH DOMINO 831	DH DOMINO 302
DH DOMINO 239Z	DH MS ADVANCE 1003
DH DOMINETTE 9130	DH DOMINO 650
	DH DOMINETTE 7167
CL 1 DOMINO 9125W 1ET	CL 1 DOMINO 732T
JA L1 DOMINETTE 4113B	CL 1 DOMINETTE 475P
JA L1 DOMINETTE 9404W	HH ADVANCE 7085T ET
	JA L1 DOMINETTE 669S

Eye Pigment: LE 80 / RE 80

Red-necked and a sound, easy traveling bull. Just a bit more age – he should be ready to cover the cows!



LOT 45

46

YEARLING

Act. BW	-----	
Adj. 205	-----	
EPDs:		
CE	2.8	1.4
BW	4.3	3.6
WW	59	56
YW	88	87
MILK	12	23
M&G	41	51
REA	0.12	0.37
MARB	-0.05	0.00

JA L1 DOMINO 9411G

12/2/19 • #

CL 1 DOMINO 886U	CL 1 DOMINO 638S
HH ADVANCE 2181Z	CL 1 DOMINETTE 440P 1ET
HH MISS ADVANCE 6054S	CL 1 DOMINO 320N
	HH MISS ADVANCE 4053P
DH ADVANCE 031	HH ADVANCE 8050U ET
JA L1 DOMINETTE 7854E	DH DOMINETTE 7155
JA L1 DOMINETTE 2116Z	CL 1 DOMINO 9125W 1ET
	JA L1 DOMINETTE 9404W

Eye Pigment: LE 10 / RE 75

Rugged, long sided, and sound with the extra age. He looks like a big country type bull.



LOT 46

47

YEARLING

Act. BW	85	
Adj. 205	-----	
EPDs:		
CE	0.5	2.4
BW	6.3	2.9
WW	71	66
YW	128	99
MILK	23	33
M&G	59	66
REA	0.64	0.64
MARB	-0.16	0.46

3189 ET

3/18/19 • Pending

HH ADVANCE 0118X	CL 1 DOMINO 7128T 1ET
JA L1 DOMINO 6904D	HH MISS ADVANCE 6074S
JA L1 DOMINETTE 2747Z	CL 1 DOMINO 860U
	JA L1 DOMINETTE 8638U
CL 1 DOMINO 215Z	CL 1 DOMINO 9122W 1ET
CL1 DOMINETTE 463B 1ET	CL 1 DOMINETTE 055X
CL 1 DOMINETTE 617S	HH ADVANCE 3113N 1ET
	CL 1 DOMINETTE 4180P

Eye Pigment: LE 0 / RE 25

An ET calf that was on a very poor milking recipient cow, so he got a slow start. A true diamond in the rough. The momentum is there – grab a hold of a good one!



LOT 47



JA 2 YR. OLD BULLS



• **Linebred Line 1** • **Sound Structured** • **Performance Balanced** • **Red Pigmented** •



- SALE BULL VIDEOS -

Video of all sale bulls by

Livestock Videering - Video Sales - Bid-By-Click Online Sales

The Livestock
Link

To view videos, go online:

www.jamisonranch.com

...**THAT'S THE JA-BRED HEREFORD BULL**

- ✓ **Sound, high breeding capacity beef bulls that cover their pastures, sire lbs. of payweight on premium feeder cattle, keep cowman in business and stamp a program with the industry approved Baldie Trademark**

... that's the Hereford breed and that's our JA Brand!

- Gordon Jamison

48**2 YR. OLD**

Act. BW _____
 EPDs:
 CED **2.8**
 BW **2.9**
 WW **61**
 YW **99**
 MILK **29**
 M&G **59**
 REA **0.45**
 MARB **0.10**

JA L1 DOMINO 9922G

3/8/20 • 44149465

CL 1 DOMINO 1108Y 1ET
CL 1 DOMINO 386A 1ET
 CL 1 DOMINETTE 440P 1ET

HH ADVANCE 4082B ET
JA L1 DOMINETTE 6211D
 JA L1 DOMINETTE 3721A

CL 1 DOMINO 9105W
 CL 1 DOMINETTE 617S
 CL 1 DOMINO 9126J 1ET
 CL 1 DOMINETTE 974J
 CL 1 DOMINO 1161Y
 HH MISS ADVANCE 9102W
 CL 1 DOMINO 860U
 JA L1 DOMINETTE 9623W

Eye Pigment: LE **0** / RE **10**

Red-neck and red-legged with capacity and extra rib.

**LOT 48****49****2 YR. OLD**

Act. BW **80**
 EPDs:
 CED **1.1**
 BW **2.5**
 WW **55**
 YW **106**
 MILK **32**
 M&G **60**
 REA **0.29**
 MARB **0.01**

JA L1 DOMINO 903G

3/12/19 • #44051068

HH ADVANCE 0132X
JA L1 DOMINO 302A
 JA L1 DOMINETTE 1633Y

CL 1 DOMINO 860U
JA L1 DOMINETTE 3747A
 JA L1 DOMINETTE 5625R

CL 1 DOMINO 7128T 1ET
 HH MISS ADVANCE 6054S
 JA L1 DOMINO 7640T
 JA L1 DOMINETTE 9225W
 CL 1 DOMINO 637S 1ET
 CL 1 DOMINETTE 5142R
 HH ADVANCE 286M 1ET
 JA L1 DOMINETTE 2502M

Eye Pigment: LE **100** / RE **100****LOT 49****50****2 YR. OLD**

Act. BW **83**
 EPDs:
 CED **0.7**
 BW **3.1**
 WW **52**
 YW **86**
 MILK **35**
 M&G **61**
 REA **0.26**
 MARB **-0.01**

JA L1 DOMINO 912G

5/4/19 • #44051139

HH ADVANCE 0132X
JA L1 DOMINO 302A
 JA L1 DOMINETTE 1633Y

CL 1 DOMINO 9125W 1ET
JA L1 DOMINETTE 2120Z
 JA L1 DOMINETTE 9328W

CL 1 DOMINO 7128T 1ET
 HH MISS ADVANCE 6054S
 JA L1 DOMINO 7640T
 JA L1 DOMINETTE 9225W
 CL 1 DOMINO 732T
 CL 1 DOMINETTE 475P
 CL 1 DOMINO 638S
 JA L1 DOMINETTE 5606R

Eye Pigment: LE **80** / RE **80****51****2 YR. OLD**

Act. BW **71**
 EPDs:
 CED **7.3**
 BW **1.0**
 WW **50**
 YW **84**
 MILK **24**
 M&G **49**
 REA **0.24**
 MARB **0.32**

JA L1 DOMINO 951G

1/25/19 • #44004771

HH ADVANCE 4067B ET
CL 1 DOMINO 6187D
 CL 1 DOMINETTE 450B

UU DOMINO 4089
JA L1 DOMINETTE 7502E
 JA L1 DOMINETTE 5309C

HH ADVANCE 1013Y ET
 HH MISS ADVANCE 8255U
 CL 1 DOMINO 215Z
 CL 1 DOMINETTE 1178Y
 HH ADVANCE 7146T
 UU 9110 ADV 2163
 HH ADVANCE 0085X
 JA L1 DOMINETTE 9653W

Eye Pigment: LE **100** / RE **100**

Strong 6187 son with the long Line One head and traditional Hereford markings

**LOT 51**



LOT 52

52

2 YR. OLD

Act. BW --- **76**
 EPDs:
 CED --- **4.5**
 BW --- **2.1**
 WW --- **65**
 YW --- **104**
 MILK --- **30**
 M&G --- **63**
 REA --- **0.30**
 MARB --- **0.23**

JA L1 DOMINO 956G

2/3/19 • #44004775

HH ADVANCE 4067B ET
CL 1 DOMINO 6187D
 CL1 DOMINETTE 450B
 HH ADVANCE 4082B ET
JA L1 DOMINETTE 7227E
 JA L1 DOMINETTE 4100B

HH ADVANCE 1013Y ET
 HH MISS ADVANCE 8255U
 CL 1 DOMINO 215Z
 CL 1 DOMINETTE 1178Y
 CL 1 DOMINO 1161Y
 HH MISS ADVANCE 9102W
 CL 1 DOMINO 9125W 1ET
 JA L1 DOMINETTE 807U

Eye Pigment: LE **100** / RE **100**

Thick ended herd bull prospect with just a 76 lb. BW.

53
2 YR. OLD
 Act. BW --- **80**
 EPDs:
 CED --- **6.2**
 BW --- **2.2**
 WW --- **36**
 YW --- **62**
 MILK --- **25**
 M&G --- **43**
 REA --- **0.02**
 MARB --- **0.05**

JA L1 DOMINO 9100G

1/26/19 • 44004810

HH ADVANCE 2005Z
CL1 DOMINO 4100B
 CL1 DOMINETTE 148Y
 HH ADVANCE 2181Z
JA L1 DOMINETTE 5410C
 JA L1 DOMINETTE 9210W

L1 DOMINO 08469
 HH MISS ADVANCE 8009U
 CL 1 DOMINO 9125W 1ET
 CL 1 DOMINETTE 7136T 1ET
 CL 1 DOMINO 886U
 HH MISS ADVANCE 6054S
 CL 1 DOMINO 555R
 JA L1 DOMINETTE 622S

Eye Pigment: LE **100** / RE **100**

54

2 YR. OLD

Act. BW --- **84**
 EPDs:
 CED --- **4.1**
 BW --- **3.0**
 WW --- **45**
 YW --- **71**
 MILK --- **27**
 M&G --- **50**
 REA --- **0.22**
 MARB --- **0.04**

JA L1 DOMINO 9101G

1/26/19 • #44004812

HH ADVANCE 2005Z
CL1 DOMINO 4100B
 CL1 DOMINETTE 148Y
 CL 1 DOMINO 860U
JA L1 DOMINETTE 3730A
 JA L1 DOMINETTE 8638U

L1 DOMINO 08469
 HH MISS ADVANCE 8009U
 CL 1 DOMINO 9125W 1ET
 CL 1 DOMINETTE 7136T 1ET
 CL 1 DOMINO 637S 1ET
 CL 1 DOMINETTE 5142R
 HH ADVANCE 286M 1ET
 JA L1 DOMINETTE 4468P

Eye Pigment: LE **100** / RE **100**



LOT 55

55

2 YR. OLD

Act. BW --- **81**
 EPDs:
 CED --- **5.5**
 BW --- **3.4**
 WW --- **45**
 YW --- **68**
 MILK --- **25**
 M&G --- **47**
 REA --- **0.08**
 MARB --- **0.06**

JA L1 DOMINO 9109G

2/1/19 • #44004822

HH ADVANCE 2005Z
CL1 DOMINO 4100B
 CL1 DOMINETTE 148Y
 HH ADVANCE 2181Z
JA L1 DOMINETTE 5403C
 JA L1 DOMINETTE 9415W

L1 DOMINO 08469
 HH MISS ADVANCE 8009U
 CL 1 DOMINO 9125W 1ET
 CL 1 DOMINETTE 7136T 1ET
 CL 1 DOMINO 886U
 HH MISS ADVANCE 6054S
 HH ADVANCE 7085T ET
 JA L1 DOMINETTE 6000S

Eye Pigment: LE **50** / RE **10**

Muscle and mass on a thick ended bull with a great disposition!



LOT 56

56

2 YR. OLD

Act. BW --- **84**
 EPDs:
 CED --- **5.2**
 BW --- **3.2**
 WW --- **40**
 YW --- **71**
 MILK --- **25**
 M&G --- **45**
 REA --- **0.14**
 MARB --- **0.05**

JA L1 DOMINO 9110G

2/1/19 • #44050818

HH ADVANCE 2005Z
CL1 DOMINO 4100B
 CL1 DOMINETTE 148Y
 CL 1 DOMINO 9125W 1ET
JA L1 DOMINETTE 3133A
 JA L1 DOMINETTE 9634W

L1 DOMINO 08469
 HH MISS ADVANCE 8009U
 CL 1 DOMINO 9125W 1ET
 CL 1 DOMINETTE 7136T 1ET
 CL 1 DOMINO 732T
 CL 1 DOMINETTE 475P
 HH ADVANCE 286M 1ET
 JA L1 DOMINETTE 5754R

Eye Pigment: LE **100** / RE **100**

Extra-thick and the kind everyone likes! As will all the 4,100 sons, the gentle and quiet type.

57**2 YR. OLD**

Act. BW **84**
 EPDs:
 CED **4.1**
 BW **2.3**
 WW **39**
 YW **65**
 MILK **35**
 M&G **55**
 REA **0.18**
 MARB **0.07**

JA L1 DOMINO 9113G

2/1/19 • #44004825

HH ADVANCE 2005Z
CL1 DOMINO 4100B
 CL1 DOMINETTE 148Y

CO L1 DOMINO 946W
JA L1 DOMINETTE 3505A
 JA L1 DOMINETTE 1701Y

Eye Pigment: LE **100** / RE **80**
 Black-tailed from a good cow.

L1 DOMINO 08469
 HH MISS ADVANCE 8009U
 CL 1 DOMINO 9125W 1ET
 CL 1 DOMINETTE 7136T 1ET
 GB L1 DOMINO 175E
 CO L1 DOMINETTE 523R
 CL 1 DOMINO 860U
 JA L1 DOMINETTE 504R

**LOT 57****58****2 YR. OLD**

Act. BW **82**
 EPDs:
 CED **1.6**
 BW **2.6**
 WW **49**
 YW **83**
 MILK **26**
 M&G **51**
 REA **0.05**
 MARB **-0.03**

JA L1 DOMINO 9119G

2/10/19 • #44050825

CL 1 DOMINO 860U
CL 1 DOMINO 216Z 1ET
 CL 1 DOMINETTE 759T 1ET

JA L1 DOMINO 426P
JA L1 DOMINETTE 800U
 JA L1 DOMINETTE 5019R

Eye Pigment: LE **80** / RE **80**
 Red-necked and moderate framed with good pigment.

CL 1 DOMINO 637S 1ET
 CL 1 DOMINETTE 5142R
 CL 1 DOMINO 590R
 CL1 DOMINETTE 193L
 CL 1 DOMINO 0157K
 JA L1 DOMINETTE 7070
 GB L1 DOMINO 935C
 JA L1 DOMINETTE 1255L

**LOT 58****59****2 YR. OLD**

Act. BW **84**
 EPDs:
 CED **6.0**
 BW **3.5**
 WW **43**
 YW **80**
 MILK **30**
 M&G **51**
 REA **0.11**
 MARB **0.09**

JA L1 DOMINO 9121G

2/11/19 • #44050828

HH ADVANCE 2005Z
CL1 DOMINO 4100B
 CL1 DOMINETTE 148Y

HH ADVANCE 0085X
JA L1 DOMINETTE 5308C
 JA L1 DOMINETTE 9305W

Eye Pigment: LE **100** / RE **100**
 A bull full of eye appeal and the herd bull look!

L1 DOMINO 08469
 HH MISS ADVANCE 8009U
 CL 1 DOMINO 9125W 1ET
 CL 1 DOMINETTE 7136T 1ET
 HH ADVANCE 8203U ET
 HH MISS ADVANCE 7017T
 CL 1 DOMINO 638S
 JA L1 DOMINETTE 637S

**LOT 59****60****2 YR. OLD**

Act. BW **81**
 EPDs:
 CED **6.3**
 BW **2.3**
 WW **40**
 YW **68**
 MILK **30**
 M&G **50**
 REA **0.11**
 MARB **0.05**

JA L1 DOMINO 9126G

2/15/19 • #44050997

HH ADVANCE 2005Z
CL1 DOMINO 4100B
 CL1 DOMINETTE 148Y

CL 1 DOMINO 9125W 1ET
JA L1 DOMINETTE 4100B
 JA L1 DOMINETTE 807U

Eye Pigment: LE **100** / RE **100**
 If you want size and frame with a moderate birth weight – here he is!

L1 DOMINO 08469
 HH MISS ADVANCE 8009U
 CL 1 DOMINO 9125W 1ET
 CL 1 DOMINETTE 7136T 1ET
 CL 1 DOMINO 732T
 CL 1 DOMINETTE 475P
 CL 1 DOMINO 0157K
 JA L1 DOMINETTE 6719S

**LOT 60**



LOT 61

61

2 YR. OLD

Act. BW **82**
 EPDs:
 CED **6.4**
 BW **2.4**
 WW **44**
 YW **73**
 MILK **31**
 M&G **53**
 REA **0.10**
 MARB **0.12**

JA L1 DOMINO 9132G

2/20/19 • #44051002

HH ADVANCE 2005Z
CL1 DOMINO 4100B
 CL1 DOMINETTE 148Y
 HH ADVANCE 0132X
JA L1 DOMINETTE 341A
 JA L1 DOMINETTE 1100Y

Eye Pigment: LE **0** / RE **10**

L1 DOMINO 08469
 HH MISS ADVANCE 8009U
 CL 1 DOMINO 9125W 1ET
 CL 1 DOMINETTE 7136T 1ET
 CL 1 DOMINO 7128T 1ET
 HH MISS ADVANCE 6054S
 CL 1 DOMINO 9125W 1ET
 JA L1 DOMINETTE 8300U



LOT 62

62

2 YR. OLD

Act. BW **80**
 EPDs:
 CED **4.7**
 BW **2.8**
 WW **45**
 YW **74**
 MILK **32**
 M&G **55**
 REA **0.27**
 MARB **0.04**

JA L1 DOMINO 9134G

5/1/19 • #44050998

HH ADVANCE 2005Z
CL1 DOMINO 4100B
 CL1 DOMINETTE 148Y
 JA L1 DOMINO 2110Z
JA L1 DOMINETTE 5153C
 JA L1 DOMINETTE 321A

Eye Pigment: LE **100** / RE **100**

A meat and muscle bull with complete pigment.

L1 DOMINO 08469
 HH MISS ADVANCE 8009U
 CL 1 DOMINO 9125W 1ET
 CL 1 DOMINETTE 7136T 1ET
 CL 1 DOMINO 9125W 1ET
 JA L1 DOMINETTE 9204W
 HH ADVANCE 9075W ET
 JA L1 DOMINETTE 1604Y



LOT 63

63

2 YR. OLD

Act. BW **85**
 EPDs:
 CED **5.9**
 BW **3.0**
 WW **43**
 YW **84**
 MILK **26**
 M&G **47**
 REA **0.03**
 MARB **0.03**

JA L1 DOMINO 9135G

2/16/19 • #44051000

HH ADVANCE 2005Z
CL1 DOMINO 4100B
 CL1 DOMINETTE 148Y
 HH ADVANCE 2181Z
JA L1 DOMINETTE 4424B
 JA L1 DOMINETTE 1207Y

Eye Pigment: LE **85** / RE **100**

Big, stout beef bull with extra length.

L1 DOMINO 08469
 HH MISS ADVANCE 8009U
 CL 1 DOMINO 9125W 1ET
 CL 1 DOMINETTE 7136T 1ET
 CL 1 DOMINO 886U
 HH MISS ADVANCE 6054S
 CL 1 DOMINO 555R
 JA L1 DOMINETTE 4211P



64

2 YR. OLD

Act. BW **86**
 EPDs:
 CED **4.2**
 BW **3.4**
 WW **38**
 YW **61**
 MILK **21**
 M&G **40**
 REA **0.02**
 MARB **0.02**

JA L1 DOMINO 9133G

2/5/19 • #44050821

HH ADVANCE 2005Z
CL1 DOMINO 4100B
 CL1 DOMINETTE 148Y
 HH ADVANCE 2181Z
JA L1 DOMINETTE 5433C
 JA L1 DOMINETTE 1200Y

Eye Pigment: LE **80** / RE **60**

L1 DOMINO 08469
 HH MISS ADVANCE 8009U
 CL 1 DOMINO 9125W 1ET
 CL 1 DOMINETTE 7136T 1ET
 CL 1 DOMINO 886U
 HH MISS ADVANCE 6054S
 CL 1 DOMINO 555R
 JA L1 DOMINETTE 4230P

65**2 YR. OLD**

Act. BW **80**
 EPDs:
 CED **3.0**
 BW **3.0**
 WW **48**
 YW **76**
 MILK **27**
 M&G **51**
 REA **0.02**
 MARB **-0.03**

JA L1 DOMINO 9201G

2/5/19 • #44050879

CL 1 DOMINO 1161Y
HH ADVANCE 4082B ET
 HH MISS ADVANCE 9102W

HH ADVANCE 3040A ET
JA L1 DOMINETTE 764E
 JA L1 DOMINETTE 1207Y

Eye Pigment: LE **80** / RE **40**

CL 1 DOMINO 732T
 CL 1 DOMINETTE 4126P
 HH ADVANCE 5104R
 HH MISS ADVANCE 7098T ET
 HH ADVANCE 0132X
 HH MISS ADVANCE 6155S
 CL 1 DOMINO 555R
 JA L1 DOMINETTE 4211P

**LOT 65****66****2 YR. OLD**

Act. BW **81**
 EPDs:
 CED **4.5**
 BW **2.6**
 WW **52**
 YW **92**
 MILK **26**
 M&G **51**
 REA **0.11**
 MARB **0.03**

JA L1 DOMINO 9212G

3/12/19 • #44050894

CL 1 DOMINO 1161Y
HH ADVANCE 4082B ET
 HH MISS ADVANCE 9102W

CL 1 DOMINO 860U
JA L1 DOMINETTE 3731A
 JA L1 DOMINETTE 8200U

Eye Pigment: LE **60** / RE **100**

Bone, rugged, and lots of muscle and just an 81 lb. BW.

CL 1 DOMINO 732T
 CL 1 DOMINETTE 4126P
 HH ADVANCE 5104R
 HH MISS ADVANCE 7098T ET
 CL 1 DOMINO 637S 1ET
 CL 1 DOMINETTE 5142R
 CL 1 DOMINO 555R
 JA L1 DOMINETTE 3756N

**LOT 66****67****2 YR. OLD**

Act. BW **79**
 EPDs:
 CED **6.9**
 BW **1.6**
 WW **52**
 YW **88**
 MILK **31**
 M&G **57**
 REA **0.21**
 MARB **0.02**

JA L1 DOMINO 9213G

3/16/19 • #44050896

CL 1 DOMINO 1161Y
HH ADVANCE 4082B ET
 HH MISS ADVANCE 9102W

HH ADVANCE 1098Y
JA L1 DOMINETTE 550C
 JA L1 DOMINETTE 2605Z

Eye Pigment: LE **100** / RE **100**

Low birth weight bull from a top cow.

CL 1 DOMINO 732T
 CL 1 DOMINETTE 4126P
 HH ADVANCE 5104R
 HH MISS ADVANCE 7098T ET
 HH ADVANCE 8050U ET
 HH MISS ADVANCE 9065W ET
 JA L1 DOMINO 7640T
 JA L1 DOMINETTE 9210W

**LOT 67****68****2 YR. OLD**

Act. BW **80**
 EPDs:
 CED **6.8**
 BW **2.4**
 WW **51**
 YW **80**
 MILK **28**
 M&G **54**
 REA **0.15**
 MARB **0.04**

JA L1 DOMINO 9214G

3/18/19 • #44050900

CL 1 DOMINO 1161Y
HH ADVANCE 4082B ET
 HH MISS ADVANCE 9102W

HH ADVANCE 1098Y
JA L1 DOMINETTE 304A
 JA L1 DOMINETTE 1009Y

Eye Pigment: LE **100** / RE **100**

Moderate birth weight – good mama.

CL 1 DOMINO 732T
 CL 1 DOMINETTE 4126P
 HH ADVANCE 5104R
 HH MISS ADVANCE 7098T ET
 HH ADVANCE 8050U ET
 HH MISS ADVANCE 9065W ET
 JA L1 DOMINO 6001S
 JA L1 DOMINETTE 9646W

**LOT 68**



LOT 69

69

2 YR. OLD

Act. BW **86**
 EPDs:
 CED **2.6**
 BW **3.0**
 WW **49**
 YW **85**
 MILK **31**
 M&G **55**
 REA **0.08**
 MARB **-0.02**

JA L1 DOMINO 9222G

4/9/19 • #44050912

CL 1 DOMINO 1161Y
HH ADVANCE 4082B ET
 HH MISS ADVANCE 9102W

CL 1 DOMINO 860U
JA L1 DOMINETTE 4707B
 JA L1 DOMINETTE 9424W

Eye Pigment: LE **100** / RE **100**

Good 860 mother – he has lots of length!

CL 1 DOMINO 732T
 CL 1 DOMINETTE 4126P
 HH ADVANCE 5104R
 HH MISS ADVANCE 7098T ET
 CL 1 DOMINO 637S 1ET
 CL 1 DOMINETTE 5142R
 HH ADVANCE 7085T ET
 JA L1 DOMINETTE 650S



LOT 70

70

2 YR. OLD

Act. BW **84**
 EPDs:
 CED **3.4**
 BW **2.7**
 WW **47**
 YW **86**
 MILK **24**
 M&G **48**
 REA **0.04**
 MARB **0.05**

JA L1 DOMINO 9227G

5/1/19 • #44051011

CL 1 DOMINO 1161Y
HH ADVANCE 4082B ET
 HH MISS ADVANCE 9102W

CL 1 DOMINO 860U
JA L1 DOMINETTE 2709Z
 JA L1 DOMINETTE 8637U

Eye Pigment: LE **50** / RE **10**

CL 1 DOMINO 732T
 CL 1 DOMINETTE 4126P
 HH ADVANCE 5104R
 HH MISS ADVANCE 7098T ET
 CL 1 DOMINO 637S 1ET
 CL 1 DOMINETTE 5142R
 HH ADVANCE 286M 1ET
 JA L1 DOMINETTE 222M



LOT 71

71

2 YR. OLD

Act. BW **76**
 EPDs:
 CED **4.1**
 BW **2.6**
 WW **53**
 YW **83**
 MILK **28**
 M&G **54**
 REA **0.26**
 MARB **-0.02**

JA L1 DOMINO 9252G

2/25/19 • #44070747

HH ADVANCE 4082B ET
JA L1 DOMINO 6212D
 JA L1 DOMINETTE 301A

DH ADVANCE 031
JA L1 DOMINETTE 7822E
 JA L1 DOMINETTE 8317U

Eye Pigment: LE **80** / RE **100**

Calving ease bull!

CL 1 DOMINO 1161Y
 HH MISS ADVANCE 9102W
 HH ADVANCE 1098Y
 JA L1 DOMINETTE 1214Y
 HH ADVANCE 8050U ET
 DH DOMINETTE 7155
 CL 1 DOMINO 638S
 JA L1 DOMINETTE 601S



LOT 72

72

2 YR. OLD

Act. BW **77**
 EPDs:
 CED **2.5**
 BW **3.1**
 WW **54**
 YW **87**
 MILK **32**
 M&G **59**
 REA **0.30**
 MARB **-0.04**

JA L1 DOMINO 9254G

2/27/19 • #44070749

HH ADVANCE 4082B ET
JA L1 DOMINO 6212D
 JA L1 DOMINETTE 301A

DH DOMINO 239Z
JA L1 DOMINETTE 7307E
 JA L1 DOMINETTE 2517Z

Eye Pigment: LE **100** / RE **100**

Low birth weight and good pigmentation.

CL 1 DOMINO 1161Y
 HH MISS ADVANCE 9102W
 HH ADVANCE 1098Y
 JA L1 DOMINETTE 1214Y
 DH DOMINO 831
 DH DOMINETTE 9130
 CO L1 DOMINO 946W
 JA L1 DOMINETTE 0613X

73**2 YR. OLD**

Act. BW **77**
 EPDs:
 CED **1.6**
 BW **2.6**
 WW **54**
 YW **91**
 MILK **25**
 M&G **52**
 REA **0.19**
 MARB **0.07**

JA L1 DOMINO 9301G

2/20/19 • #44051146

JA L1 DOMINO 2208Z
JAK L1 DOMINO C418
 JAK L1 DOMINETTE A229

DH ADVANCE 031
JA L1 DOMINETTE 7806E
 JA L1 DOMINETTE 8817U

Eye Pigment: LE **100** / RE **100**

Red-necked bull with a long, clean front and a 77 lb. BW.

CL 1 DOMINO 555R
 JA L1 DOMINETTE 8018U
 GB L1 DOMINO 140R
 JAK L1 DOMINETTE Y237
 HH ADVANCE 8050U ET
 DH DOMINETTE 7155
 CL 1 DOMINO 560R
 JA L1 DOMINETTE 9207

**LOT 73****74****2 YR. OLD**

Act. BW **75**
 EPDs:
 CED **1.7**
 BW **1.6**
 WW **56**
 YW **92**
 MILK **30**
 M&G **58**
 REA **0.27**
 MARB **0.10**

JA L1 DOMINO 9310G

3/12/19 • #44051157

JA L1 DOMINO 2208Z
JAK L1 DOMINO C418
 JAK L1 DOMINETTE A229

CL 1 DOMINO 386A 1ET
JA L1 DOMINETTE 7909E
 JA L1 DOMINETTE 9105W

Eye Pigment: LE **100** / RE **100**

CL 1 DOMINO 555R
 JA L1 DOMINETTE 8018U
 GB L1 DOMINO 140R
 JAK L1 DOMINETTE Y237
 CL 1 DOMINO 1108Y 1ET
 CL 1 DOMINETTE 440P 1ET
 DH DOMINO 539
 JA L1 DOMINETTE 7202T

**LOT 74****75****2 YR. OLD**

Act. BW **88**
 EPDs:
 CED **-0.1**
 BW **4.2**
 WW **57**
 YW **90**
 MILK **19**
 M&G **47**
 REA **0.17**
 MARB **-0.02**

JA L1 DOMINO 9402G

3/8/19 • #44070755

CL 1 DOMINO 886U
HH ADVANCE 2181Z
 HH MISS ADVANCE 6054S

HH ADVANCE 0132X
JA L1 DOMINETTE 433B
 JA L1 DOMINETTE 2746Z

Eye Pigment: LE **100** / RE **100**

CL 1 DOMINO 638S
 CL 1 DOMINETTE 440P 1ET
 CL 1 DOMINO 320N
 HH MISS ADVANCE 4053P
 CL 1 DOMINO 7128T 1ET
 HH MISS ADVANCE 6054S
 CL 1 DOMINO 860U
 JA DOMINETTE 803U

**LOT 75****76****2 YR. OLD**

Act. BW **85**
 EPDs:
 CED **2.7**
 BW **2.9**
 WW **50**
 YW **81**
 MILK **19**
 M&G **44**
 REA **0.06**
 MARB **-0.01**

JA L1 DOMINO 9400G

3/5/19 • #44051076

CL 1 DOMINO 886U
HH ADVANCE 2181Z
 HH MISS ADVANCE 6054S

CL 1 DOMINO 555R
JA L1 DOMINETTE 0203X
 JA L1 DOMINETTE 4211P

Eye Pigment: LE **60** / RE **90**

Athletic range bull with lots of muscle!

CL 1 DOMINO 638S
 CL 1 DOMINETTE 440P 1ET
 CL 1 DOMINO 320N
 HH MISS ADVANCE 4053P
 HH ADVANCE 3113N 1ET
 CL 1 DOMINETTE 3174N
 CL 1 DOMINO 484
 JA L1 DOMINETTE 2524M

**LOT 76**



LOT 77

77
2 YR. OLD
Act. BW 86
EPDs:
CED 3.1
BW 2.1
WW 52
YW 87
MILK 24
M&G 50
REA 0.17
MARB 0.03

JA L1 DOMINO 9503G

2/14/19 • #44004930

- | | |
|-----------------------------|-----------------------|
| CL 1 DOMINO 860U | CL 1 DOMINO 637S 1ET |
| CL 1 DOMINO 216Z 1ET | CL 1 DOMINETTE 5142R |
| CL 1 DOMINETTE 759T 1ET | CL 1 DOMINO 590R |
| | CL1 DOMINETTE 193L |
| | L1 DOMINO 99496 |
| DH DOMINO 539 | DH MS ADVANCE 1003 |
| JA L1 DOMINETTE 104Y | HH ADVANCE 286M 1ET |
| JA L1 DOMINETTE 5625R | JA L1 DOMINETTE 2502M |

Eye Pigment: LE **60** / RE **80**

Herd bull prospect that is long-necked and clean fronted. He shows the 216 style and balance!



LOT 78

78
2 YR. OLD
Act. BW 82
EPDs:
CED 0.9
BW 3.4
WW 65
YW 87
MILK 29
M&G 61
REA 0.40
MARB 0.05

JA L1 DOMINO 9612G

2/11/19 • #44004871

- | | |
|------------------------------|-----------------------|
| CL 1 DOMINO 215Z | CL 1 DOMINO 9122W 1ET |
| CL 1 DOMINO 6163D | CL 1 DOMINETTE 055X |
| MONTANA MISS 1179Y | CL 1 DOMINO 7110T |
| | MONTANA MISS 753T |
| DH ADVANCE 031 | HH ADVANCE 8050U ET |
| JA L1 DOMINETTE 7852E | DH DOMINETTE 7155 |
| JA L1 DOMINETTE 802U | JA L1 DOMINO 426P |
| | JA L1 DOMINETTE 5636R |

Eye Pigment: LE **100** / RE **100**

Goggle-eyes and the herd bull look! 9612 had a WWR of 114.



LOT 79

79
2 YR. OLD
Act. BW 78
EPDs:
CED 3.4
BW 2.4
WW 55
YW 73
MILK 25
M&G 52
REA 0.24
MARB 0.10

JA L1 DOMINO 9617G

2/2/19 • #44004885

- | | |
|------------------------------|-----------------------|
| CL 1 DOMINO 215Z | CL 1 DOMINO 9122W 1ET |
| CL 1 DOMINO 6163D | CL 1 DOMINETTE 055X |
| MONTANA MISS 1179Y | CL 1 DOMINO 7110T |
| | MONTANA MISS 753T |
| HH ADVANCE 2181Z | CL 1 DOMINO 886U |
| JA L1 DOMINETTE 7408E | HH MISS ADVANCE 6054S |
| JA L1 DOMINETTE 9000W | JA L1 DOMINO 6001S |
| | JA L1 DOMINETTE 6602S |

Eye Pigment: LE **100** / RE **100**

Red-necked with a very moderate frame and lots of pigment. Notice the 78 lb. BW.



LOT 80

80
2 YR. OLD
Act. BW 80
EPDs:
CED 0.8
BW 3.0
WW 61
YW 88
MILK 31
M&G 61
REA 0.41
MARB 0.09

JA L1 DOMINO 9618G

2/3/19 • #44050833

- | | |
|------------------------------|-----------------------|
| CL 1 DOMINO 215Z | CL 1 DOMINO 9122W 1ET |
| CL 1 DOMINO 6163D | CL 1 DOMINETTE 055X |
| MONTANA MISS 1179Y | CL 1 DOMINO 7110T |
| | MONTANA MISS 753T |
| DH ADVANCE 031 | HH ADVANCE 8050U ET |
| JA L1 DOMINETTE 7815E | DH DOMINETTE 7155 |
| JA L1 DOMINETTE 2711Z | CL 1 DOMINO 860U |
| | JA L1 DOMINO 8604U |

Eye Pigment: LE **100** / RE **100**

Extra red beef bull with lots of pigment.

81**2 YR. OLD**

Act. BW **79**
 EPDs:
 CED **2.2**
 BW **2.5**
 WW **56**
 YW **81**
 MILK **27**
 M&G **55**
 REA **0.33**
 MARB **0.12**

JA L1 DOMINO 9613G

2/1/19 • #44004872

CL 1 DOMINO 215Z
CL 1 DOMINO 6163D
 MONTANA MISS 1179Y

HH ADVANCE 0118X
JA L1 DOMINETTE 6530D
 JA L1 DOMINETTE 9816W

Eye Pigment: LE **100** / RE **100**

Stout made beef bull – he will cover the country!

CL 1 DOMINO 9122W 1ET
 CL 1 DOMINETTE 055X
 CL 1 DOMINO 7110T
 MONTANA MISS 753T
 CL 1 DOMINO 7128T 1ET
 HH MISS ADVANCE 6074S
 CL 1 DOMINO 560R
 JA L1 DOMINETTE 1317L

**LOT 81****82****2 YR. OLD**

Act. BW **78**
 EPDs:
 CED **4.5**
 BW **2.0**
 WW **58**
 YW **80**
 MILK **26**
 M&G **55**
 REA **0.36**
 MARB **0.11**

JA L1 DOMINO 9623G

2/7/19 • #44050838

CL 1 DOMINO 215Z
CL 1 DOMINO 6163D
 MONTANA MISS 1179Y

HH ADVANCE 0118X
JA L1 DOMINETTE 6513D
 JA L1 DOMINETTE 9614W

Eye Pigment: LE **100** / RE **100**

Red-necked, moderate framed meat machine with lots of pigment and a 78 lb. BW.

CL 1 DOMINO 9122W 1ET
 CL 1 DOMINETTE 055X
 CL 1 DOMINO 7110T
 MONTANA MISS 753T
 CL 1 DOMINO 7128T 1ET
 HH MISS ADVANCE 6074S
 HH ADVANCE 286M 1ET
 JA L1 DOMINETTE 4160P

**LOT 82****83****2 YR. OLD**

Act. BW **85**
 EPDs:
 CED **1.4**
 BW **3.1**
 WW **57**
 YW **80**
 MILK **29**
 M&G **58**
 REA **0.22**
 MARB **0.10**

JA L1 DOMINO 9625G

2/8/19 • #44004891

CL 1 DOMINO 215Z
CL 1 DOMINO 6163D
 MONTANA MISS 1179Y

HH ADVANCE 3040A ET
JA L1 DOMINETTE 618D
 JA L1 DOMINETTE 9901W

Eye Pigment: LE **100** / RE **100**

Eye appeal and class with lots of red pigment.

CL 1 DOMINO 9122W 1ET
 CL 1 DOMINETTE 055X
 CL 1 DOMINO 7110T
 MONTANA MISS 753T
 HH ADVANCE 0132X
 HH MISS ADVANCE 6155S
 JA L1 DOMINO 4922P
 JA L1 DOMINETTE 329N

**LOT 83****84****2 YR. OLD**

Act. BW **82**
 EPDs:
 CED **3.2**
 BW **2.3**
 WW **50**
 YW **72**
 MILK **24**
 M&G **50**
 REA **0.23**
 MARB **0.07**

JA L1 DOMINO 9636G

2/8/19 • #44004903

CL 1 DOMINO 215Z
CL 1 DOMINO 6163D
 MONTANA MISS 1179Y

HH ADVANCE 0118X
JA L1 DOMINETTE 6529D
 JA L1 DOMINETTE 9638W

Eye Pigment: LE **100** / RE **100**

Here is a black Hereford with no Angus in him. Dam is marked just like he is.

CL 1 DOMINO 9122W 1ET
 CL 1 DOMINETTE 055X
 CL 1 DOMINO 7110T
 MONTANA MISS 753T
 CL 1 DOMINO 7128T 1ET
 HH MISS ADVANCE 6074S
 HH ADVANCE 286M 1ET
 JA L1 DOMINETTE 3264N

**LOT 84**



LOT 85

85

2 YR. OLD

Act. BW **82**
 EPDs:
 CED **1.0**
 BW **2.6**
 WW **53**
 YW **78**
 MILK **30**
 M&G **57**
 REA **0.15**
 MARB **0.13**

JA L1 DOMINO 9639G

2/17/19 • #44050951

CL 1 DOMINO 215Z
CL 1 DOMINO 6163D
 MONTANA MISS 1179Y
 HH ADVANCE 3040A ET
JA L1 DOMINETTE 613D
 JA L1 DOMINETTE 8205U

CL 1 DOMINO 9122W 1ET
 CL 1 DOMINETTE 055X
 CL 1 DOMINO 7110T
 MONTANA MISS 753T
 HH ADVANCE 0132X
 HH MISS ADVANCE 6155S
 CL 1 DOMINO 555R
 JA L1 DOMINETTE 6750S

Eye Pigment: LE **100** / RE **100**

Red marked, heavily pigmented beef bull that can sure cover the country!



LOT 86

86

2 YR. OLD

Act. BW **83**
 EPDs:
 CED **0.9**
 BW **2.3**
 WW **59**
 YW **89**
 MILK **36**
 M&G **65**
 REA **0.33**
 MARB **0.08**

JA L1 DOMINO 9641G

2/21/19 • #44004904

CL 1 DOMINO 215Z
CL 1 DOMINO 6163D
 MONTANA MISS 1179Y
 JA L1 DOMINO 302A
JA L1 DOMINETTE 681D
 JA L1 DOMINETTE 4100B

CL 1 DOMINO 9122W 1ET
 CL 1 DOMINETTE 055X
 CL 1 DOMINO 7110T
 MONTANA MISS 753T
 HH ADVANCE 0132X
 JA L1 DOMINETTE 1633Y
 CL 1 DOMINO 9125W 1ET
 JA L1 DOMINETTE 807U

Eye Pigment: LE **100** / RE **100**

Thick and rugged!



LOT 87

87

2 YR. OLD

Act. BW **80**
 EPDs:
 CED **4.0**
 BW **2.2**
 WW **59**
 YW **80**
 MILK **32**
 M&G **62**
 REA **0.29**
 MARB **0.12**

JA L1 DOMINO 9645G

2/25/19 • #44004906

CL 1 DOMINO 215Z
CL 1 DOMINO 6163D
 MONTANA MISS 1179Y
 HH ADVANCE 4082B ET
JA L1 DOMINETTE 6222D
 JA L1 DOMINETTE 304A

CL 1 DOMINO 9122W 1ET
 CL 1 DOMINETTE 055X
 CL 1 DOMINO 7110T
 MONTANA MISS 753T
 CL 1 DOMINO 1161Y
 HH MISS ADVANCE 9102W
 HH ADVANCE 1098Y
 JA L1 DOMINETTE 1009Y

Eye Pigment: LE **100** / RE **100**

Calving ease rancher bull, and the easy keeping kind! The 6163 by 4082 cross means high volume and easy fleshing.



LOT 88

88

2 YR. OLD

Act. BW **79**
 EPDs:
 CED **4.3**
 BW **1.9**
 WW **59**
 YW **73**
 MILK **28**
 M&G **57**
 REA **0.36**
 MARB **0.11**

JA L1 DOMINO 9643G

2/20/19 • #44050956

CL 1 DOMINO 215Z
CL 1 DOMINO 6163D
 MONTANA MISS 1179Y
 HH ADVANCE 0118X
JA L1 DOMINETTE 6514D
 JA L1 DOMINETTE 9405W

CL 1 DOMINO 9122W 1ET
 CL 1 DOMINETTE 055X
 CL 1 DOMINO 7110T
 MONTANA MISS 753T
 CL 1 DOMINO 7128T 1ET
 HH MISS ADVANCE 6074S
 HH ADVANCE 7085T ET
 JA L1 DOMINETTE 7002T

Eye Pigment: LE **100** / RE **100**

Red-necked, thick, good topped bull!

89**2 YR. OLD**

Act. BW **80**
 EPDs:
 CED **1.9**
 BW **1.9**
 WW **57**
 YW **81**
 MILK **31**
 M&G **60**
 REA **0.38**
 MARB **0.13**

JA L1 DOMINO 9647G

3/8/19 • #44004910

CL 1 DOMINO 215Z

CL 1 DOMINO 6163D
 MONTANA MISS 1179Y

DH ADVANCE 031

JA L1 DOMINETTE 6813D
 JA L1 DOMINETTE 2503Z

Eye Pigment: LE **100** / RE **80**

Big, goggle-eyed, red-necked bull!

CL 1 DOMINO 9122W 1ET
 CL 1 DOMINETTE 055X
 CL 1 DOMINO 7110T
 MONTANA MISS 753T
 HH ADVANCE 8050U ET
 DH DOMINETTE 7155
 CO L1 DOMINO 946W
 JA L1 DOMINETTE 0212X

**LOT 89****90****2 YR. OLD**

Act. BW **80**
 EPDs:
 CED **2.5**
 BW **2.3**
 WW **52**
 YW **81**
 MILK **27**
 M&G **52**
 REA **0.27**
 MARB **0.23**

JA L1 DOMINO 9650G

2/1/19 • #44004855

HH ADVANCE 3006A

HH ADVANCE 6193D ET
 HH MISS ADVANCE 0121X

CL 1 DOMINO 860U

JA L1 DOMINETTE 3735A
 JA L1 DOMINETTE 4230P

Eye Pigment: LE **80** / RE **80**

Less than average frame size, and is a "cover the country" kind of bull. His numbers say both calving ease and performance!

HH ADVANCE 0002X
 HH MISS ADVANCE 1142Y
 HH ADVANCE 8203U ET
 HH MISS ADVANCE 7050T
 CL 1 DOMINO 637S 1ET
 CL 1 DOMINETTE 5142R
 JA L1 DOMINO 9213
 JA L1 DOMINETTE 6806

**LOT 90****91****2 YR. OLD**

Act. BW **70**
 EPDs:
 CED **3.2**
 BW **2.5**
 WW **56**
 YW **82**
 MILK **32**
 M&G **60**
 REA **0.40**
 MARB **0.22**

JA L1 DOMINO 9653G

2/2/19 • #44004858

HH ADVANCE 3006A

HH ADVANCE 6193D ET
 HH MISS ADVANCE 0121X

JA L1 DOMINO 7640T

JA L1 DOMINETTE 1607Y
 JA L1 DOMINETTE 9305W

Eye Pigment: LE **100** / RE **100**

Goggle-eyed, dark red, and red-necked. Very moderate frame size, full of muscle, and a 70 lb. birth weight.

HH ADVANCE 0002X
 HH MISS ADVANCE 1142Y
 HH ADVANCE 8203U ET
 HH MISS ADVANCE 7050T
 HH ADVANCE 286M 1ET
 JAL L1 DOMINETTE 1409L
 CL 1 DOMINO 638S
 JA L1 DOMINETTE 637S

**LOT 91****92****2 YR. OLD**

Act. BW **81**
 EPDs:
 CED **0.9**
 BW **2.9**
 WW **56**
 YW **87**
 MILK **25**
 M&G **53**
 REA **0.34**
 MARB **0.23**

JA L1 DOMINO 9659G

2/19/19 • #44050850

HH ADVANCE 3006A

HH ADVANCE 6193D ET
 HH MISS ADVANCE 0121X

CL 1 DOMINO 860U

JA L1 DOMINETTE 4716B
 JA L1 DOMINETTE 9220W

Eye Pigment: LE **100** / RE **100**

HH ADVANCE 0002X
 HH MISS ADVANCE 1142Y
 HH ADVANCE 8203U ET
 HH MISS ADVANCE 7050T
 CL 1 DOMINO 637S 1ET
 CL 1 DOMINETTE 5142R
 CL 1 DOMINO 555R
 JA L1 DOMINETTE 4123P

**LOT 92**



LOT 93

93

2 YR. OLD

Act. BW **81**
 EPDs:
 CED **-0.3**
 BW **3.9**
 WW **62**
 YW **98**
 MILK **29**
 M&G **60**
 REA **0.39**
 MARB **0.23**

JA L1 DOMINO 9666G

4/4/19 • #44050870

HH ADVANCE 3006A
HH ADVANCE 6193D ET
 HH MISS ADVANCE 0121X

CL 1 DOMINO 9125W 1ET
JA L1 DOMINETTE 5109C
 JA L1 DOMINETTE 9816W

Eye Pigment: LE **10** / RE **75**

Frame and length – with calving ease as a bonus!

HH ADVANCE 0002X
 HH MISS ADVANCE 1142Y
 HH ADVANCE 8203U ET
 HH MISS ADVANCE 7050T
 CL 1 DOMINO 732T
 CL 1 DOMINETTE 475P
 CL 1 DOMINO 560R
 JA L1 DOMINETTE 1317L



LOT 94

94

2 YR. OLD

Act. BW **83**
 EPDs:
 CED **1.8**
 BW **3.4**
 WW **57**
 YW **79**
 MILK **25**
 M&G **53**
 REA **0.32**
 MARB **0.23**

JA L1 DOMINO 9669G

3/23/19 • #44050868

HH ADVANCE 3006A
HH ADVANCE 6193D ET
 HH MISS ADVANCE 0121X

HH ADVANCE 0085X
JA L1 DOMINETTE 5321C
 JA L1 DOMINETTE 0231X

Eye Pigment: LE **100** / RE **100**

Extra pigmentation and red-necked with moderate frame and eye appeal.

HH ADVANCE 0002X
 HH MISS ADVANCE 1142Y
 HH ADVANCE 8203U ET
 HH MISS ADVANCE 7050T
 HH ADVANCE 8203U ET
 HH MISS ADVANCE 7017T
 CL 1 DOMINO 555R
 JA L1 DOMINETTE 2526M



LOT 95

95

2 YR. OLD

Act. BW **79**
 EPDs:
 CED **-1.9**
 BW **3.7**
 WW **46**
 YW **79**
 MILK **24**
 M&G **47**
 REA **0.15**
 MARB **-0.07**

JA L1 DOMINO 9764G

3/13/19 • #44070746

JA L1 DOMINO 3737A
JAK L1 DOMINO C43
 JAK L1 DOMINETTE Z414

HH ADVANCE 3040A ET
JA L1 DOMINETTE 779E
 JA L1 DOMINETTE 3705A

Eye Pigment: LE **100** / RE **100**

Great pigment on a traditional marked range bull!

CL 1 DOMINO 860U
 JA L1 DOMINETTE 4211P
 JA L1 DOMINO 7640T
 JAK L1 DOMINETTE X304
 HH ADVANCE 0132X
 HH MISS ADVANCE 6155S
 CL 1 DOMINO 860U
 JA L1 DOMINETTE 432P



LOT 96

96

2 YR. OLD

Act. BW **88**
 EPDs:
 CED **-2.5**
 BW **5.2**
 WW **47**
 YW **88**
 MILK **23**
 M&G **47**
 REA **0.26**
 MARB **-0.02**

JA L1 DOMINO 9758G

3/1/19 • #44050920

JA L1 DOMINO 3737A
JAK L1 DOMINO C43
 JAK L1 DOMINETTE Z414

UU DOMINO 4089
JA L1 DOMINETTE 7509E
 JA L1 DOMINETTE 5504C

Eye Pigment: LE **100** / RE **100**

Red-necked and red marked.

CL 1 DOMINO 860U
 JA L1 DOMINETTE 4211P
 JA L1 DOMINO 7640T
 JAK L1 DOMINETTE X304
 HH ADVANCE 7146T
 UU 9110 ADV 2163
 CO L1 DOMINO 946W
 JA L1 DOMINETTE 9828W

97**2 YR. OLD**

Act. BW **75**
 Sire EPDs:
 CED **2.8**
 BW **2.7**
 WW **56**
 YW **91**
 MILK **28**
 M&G **56**
 REA **0.41**
 MARB **0.12**

JA L1 DOMINO 9909G

3/17/19 • 44050920

CL 1 DOMINO 1108Y 1ET
CL 1 DOMINO 386A 1ET
 CL 1 DOMINETTE 440P 1ET

CL 1 DOMINO 555R
JA L1 DOMINETTE 3222A
 JA L1 DOMINETTE 9334W

Eye Pigment: LE **100** / RE **100**

100 percent pigment and red to the ground with dark red feet.

CL 1 DOMINO 9105W
 CL 1 DOMINETTE 617S
 CL 1 DOMINO 9126J 1ET
 CL 1 DOMINETTE 974J
 HH ADVANCE 3113N 1ET
 CL 1 DOMINETTE 3174N
 CL 1 DOMINO 638S
 JA L1 DOMINETTE 613S

**LOT 97****98****2 YR. OLD**

Act. BW **---**
 EPDs:
 CED **3.4**
 BW **3.0**
 WW **55**
 YW **87**
 MILK **24**
 M&G **51**
 REA **0.48**
 MARB **0.08**

JA L1 DOMINO 9902G

3/2/19 • 44070726

CL 1 DOMINO 1108Y 1ET
CL 1 DOMINO 386A 1ET
 CL 1 DOMINETTE 440P 1ET

HH ADVANCE 286M 1ET
JA L1 DOMINETTE 8638U
 JA L1 DOMINETTE 4468P

Eye Pigment: LE **50** / RE **50**

CL 1 DOMINO 9105W
 CL 1 DOMINETTE 617S
 CL 1 DOMINO 9126J 1ET
 CL 1 DOMINETTE 974J
 HH ADVANCE 0024K
 HH MISS ADVANCE 752G
 JA L1 DOMINO 1424L
 JA L1 DOMINETTE 214M

**99****2 YR. OLD**

Act. BW **75**
 EPDs:
 CED **4.1**
 BW **2.2**
 WW **54**
 YW **85**
 MILK **25**
 M&G **53**
 REA **0.41**
 MARB **0.11**

JA L1 DOMINO 9900G

2/1/19 • #44004844

CL 1 DOMINO 1108Y 1ET
CL 1 DOMINO 386A 1ET
 CL 1 DOMINETTE 440P 1ET

HH ADVANCE 2181Z
JA L1 DOMINETTE 7416E
 JA L1 DOMINETTE 1623Y

Eye Pigment: LE **0** / RE **100**

Calving ease from a solid two-year-old heifer. 386 is one of our all-time best for maternal strength!

CL 1 DOMINO 9105W
 CL 1 DOMINETTE 617S
 CL 1 DOMINO 9126J 1ET
 CL 1 DOMINETTE 974J
 CL 1 DOMINO 886U
 HH MISS ADVANCE 6054S
 JA L1 DOMINO 7640T
 JA L1 DOMINETTE 9215W

**LOT 99****100****2 YR. OLD**

Act. BW **75**
 EPDs:
 CED **7.7**
 BW **1.7**
 WW **53**
 YW **85**
 MILK **24**
 M&G **51**
 REA **0.50**
 MARB **0.21**

JA L1 DOMINO 9923G

4/2/19 • #44051046

CL 1 DOMINO 1108Y 1ET
CL 1 DOMINO 386A 1ET
 CL 1 DOMINETTE 440P 1ET

JA L1 DOMINO 6001S
JA L1 DOMINETTE 1003Y
 JA L1 DOMINETTE 9604W

Eye Pigment: LE **100** / RE **20**

CL 1 DOMINO 9105W
 CL 1 DOMINETTE 617S
 CL 1 DOMINO 9126J 1ET
 CL 1 DOMINETTE 974J
 GB L1 DOMINO 935C
 JA L1 DOMINETTE 0212
 HH ADVANCE 286M 1ET
 JA L1 DOMINETTE 5005R

**LOT 100**



LOT 101

101
2 YR. OLD

Act. BW --- **82**
EPDs:
CED --- **4.3**
BW --- **2.1**
WW --- **48**
YW --- **67**
MILK --- **23**
M&G --- **47**
REA --- **0.41**
MARB --- **0.13**

JA L1 DOMINO 9928G

4/9/19 • #44051055

CL 1 DOMINO 1108Y 1ET
CL 1 DOMINO 386A 1ET
CL 1 DOMINETTE 440P 1ET

HH ADVANCE 286M 1ET
JA L1 DOMINETTE 9612W
JA L1 DOMINETTE 5008R

Eye Pigment: LE **80** / RE **50**

CL 1 DOMINO 9105W
CL 1 DOMINETTE 617S
CL 1 DOMINO 9126J 1ET
CL 1 DOMINETTE 974J
HH ADVANCE 0024K
HH MISS ADVANCE 752G
GB L1 DOMINO 935C
JA L1 DOMINETTE 0601



LOT 102

102
2 YR. OLD

Act. BW --- **84**
EPDs:
CED --- **3.4**
BW --- **2.3**
WW --- **53**
YW --- **83**
MILK --- **28**
M&G --- **54**
REA --- **0.40**
MARB --- **0.12**

JA L1 DOMINO 9921G

3/12/19 • #44050941

CL 1 DOMINO 1108Y 1ET
CL 1 DOMINO 386A 1ET
CL 1 DOMINETTE 440P 1ET

CL 1 DOMINO 9125W 1ET
JA L1 DOMINETTE 1111Y
JA L1 DOMINETTE 802U

Eye Pigment: LE **100** / RE **100**

CL 1 DOMINO 9105W
CL 1 DOMINETTE 617S
CL 1 DOMINO 9126J 1ET
CL 1 DOMINETTE 974J
CL 1 DOMINO 732T
CL 1 DOMINETTE 475P
JA L1 DOMINO 426P
JA L1 DOMINETTE 5636R



LOT 103

103
2 YR. OLD

Act. BW --- **85**
EPDs:
CED --- **1.5**
BW --- **2.2**
WW --- **55**
YW --- **86**
MILK --- **28**
M&G --- **55**
REA --- **0.55**
MARB --- **0.14**

JA L1 DOMINO 9908G

3/16/19 • #44050919

CL 1 DOMINO 1108Y 1ET
CL 1 DOMINO 386A 1ET
CL 1 DOMINETTE 440P 1ET

CL 1 DOMINO 860U
JA L1 DOMINETTE 1705Y
JA L1 DOMINETTE 2400M

Eye Pigment: LE **100** / RE **100**

CL 1 DOMINO 9105W
CL 1 DOMINETTE 617S
CL 1 DOMINO 9126J 1ET
CL 1 DOMINETTE 974J
CL 1 DOMINO 637S 1ET
CL 1 DOMINETTE 5142R
HH ADVANCE 8012H 1ET
JA L1 DOMINETTE 9220



LOT 104

104
2 YR. OLD

Act. BW --- **70**
EPDs:
CED --- **1.0**
BW --- **3.3**
WW --- **61**
YW --- **102**
MILK --- **29**
M&G --- **60**
REA --- **0.54**
MARB --- **0.09**

JA L1 DOMINO 9911G

3/12/19 • #44050926

CL 1 DOMINO 1108Y 1ET
CL 1 DOMINO 386A 1ET
CL 1 DOMINETTE 440P 1ET

CL 1 DOMINO 860U
JA L1 DOMINETTE 2747Z
JA L1 DOMINETTE 8638U

Eye Pigment: LE **100** / RE **100**

CL 1 DOMINO 9105W
CL 1 DOMINETTE 617S
CL 1 DOMINO 9126J 1ET
CL 1 DOMINETTE 974J
CL 1 DOMINO 637S 1ET
CL 1 DOMINETTE 5142R
HH ADVANCE 286M 1ET
JA L1 DOMINETTE 4468P

105
2 YR. OLD

Act. BW **85**
Sire EPDs:
CED **0.2**
BW **2.1**
WW **60**
YW **101**
MILK **32**
M&G **62**
REA **0.09**
MARB **0.07**

JA L1 DOMINO 9922

4/2/19 • Unregistered

CL 1 DOMINO 1108Y
CL 1 DOMINO 386A
CL 1 DOMINETTE 440P

CL 1 DOMINO 555R
JA L1 DOMINETTE 9207
JA L1 DOMINETTE 446

Eye Pigment: LE **100** / RE **90**
Act. BW 85 lb.

CL 1 DOMINO 9105W
CL 1 DOMINETTE 617A
CL 1 DOMINO 9126S
CL 1 DOMINETTE 974J
HH ADVANCE 3113N
CL 1 DOMINETTE 3174N
HH ADVANCE 8012H
COMMERCIAL HEREFORD COW



LOT 105

106
2 YR. OLD

Act. BW **85**
EPDs:
CED **1.9**
BW **1.8**
WW **50**
YW **79**
MILK **29**
M&G **54**
REA **0.41**
MARB **0.11**

JA L1 DOMINO 9931G

4/10/19 • #44051061

CL 1 DOMINO 1108Y 1ET
CL 1 DOMINO 386A 1ET
CL 1 DOMINETTE 440P 1ET

CL 1 DOMINO 555R
JA L1 DOMINETTE 9210W
JA L1 DOMINETTE 622S

Eye Pigment: LE **70** / RE **20**

CL 1 DOMINO 9105W
CL 1 DOMINETTE 617S
CL 1 DOMINO 9126J 1ET
CL 1 DOMINETTE 974J
HH ADVANCE 3113N 1ET
CL 1 DOMINETTE 3174N
CL 1 DOMINO 0157K
JA L1 DOMINETTE 0409



LOT 106

107
2 YR. OLD

Act. BW **84**
EPDs:
CED **2.4**
BW **3.0**
WW **57**
YW **89**
MILK **25**
M&G **53**
REA **0.45**
MARB **0.10**

JA L1 DOMINO 9943G

5/10/19 • #44051115

CL 1 DOMINO 1108Y 1ET
CL 1 DOMINO 386A 1ET
CL 1 DOMINETTE 440P 1ET

CL 1 DOMINO 860U
JA L1 DOMINETTE 1714Y
JA L1 DOMINETTE 7642T

Eye Pigment: LE **80** / RE **50**

CL 1 DOMINO 9105W
CL 1 DOMINETTE 617S
CL 1 DOMINO 9126J 1ET
CL 1 DOMINETTE 974J
CL 1 DOMINO 637S 1ET
CL 1 DOMINETTE 5142R
HH ADVANCE 286M 1ET
JA L1 DOMINETTE 3923N



LOT 107

108
2 YR. OLD

Act. BW **86**
EPDs:
CED **4.3**
BW **2.4**
WW **50**
YW **80**
MILK **32**
M&G **57**
REA **0.29**
MARB **0.12**

JA L1 DOMINO 9932G

4/10/19 • #44051063

CL 1 DOMINO 1108Y 1ET
CL 1 DOMINO 386A 1ET
CL 1 DOMINETTE 440P 1ET

HH ADVANCE 7085T ET
JA L1 DOMINETTE 9406W
JA L1 DOMINETTE 606S

Eye Pigment: LE **100** / RE **85**

CL 1 DOMINO 9105W
CL 1 DOMINETTE 617S
CL 1 DOMINO 9126J 1ET
CL 1 DOMINETTE 974J
L1 DOMINO 03571
HH MISS ADVANCE 1088L
CL 1 DOMINO 0157K
JA L1 DOMINETTE 2613M



LOT 108



109
2 YR. OLD

Act. BW --- **87**
EPDs:
CED --- **0.6**
BW --- **3.9**
WW --- **55**
YW --- **84**
MILK --- **25**
M&G --- **53**
REA --- **0.40**
MARB --- **0.18**

JA L1 DOMINO 9933G
4/11/19 • #44051064

CL 1 DOMINO 1108Y 1ET
CL 1 DOMINO 386A 1ET
CL 1 DOMINETTE 440P 1ET

HH ADVANCE 0085X
JA L1 DOMINETTE 5302C
JA L1 DOMINETTE 9845W

Eye Pigment: LE **40** / RE **40**

CL 1 DOMINO 9105W
CL 1 DOMINETTE 617S
CL 1 DOMINO 9126J 1ET
CL 1 DOMINETTE 974J
HH ADVANCE 8203U ET
HH MISS ADVANCE 7017T
CL 1 DOMINO 560R
JA L1 DOMINETTE 2231M

110
2 YR. OLD

Act. BW --- **83**
EPDs:
CED --- **2.4**
BW --- **3.0**
WW --- **60**
YW --- **101**
MILK --- **30**
M&G --- **60**
REA --- **0.54**
MARB --- **0.12**

JA L1 DOMINO 9941G
5/5/19 • #44051111

CL 1 DOMINO 1108Y 1ET
CL 1 DOMINO 386A 1ET
CL 1 DOMINETTE 440P 1ET

CL 1 DOMINO 860U
JA L1 DOMINETTE 2711Z
JA L1 DOMINO 8604U

Eye Pigment: LE **100** / RE **50**

CL 1 DOMINO 9105W
CL 1 DOMINETTE 617S
CL 1 DOMINO 9126J 1ET
CL 1 DOMINETTE 974J
CL 1 DOMINO 637S 1ET
CL 1 DOMINETTE 5142R
HH ADVANCE 286M 1ET
JA L1 DOMINETTE 1206L

View the auction live and bid online right at your own desk!



www.dvauction.com

For information and to register for bidding online,
contact Tami McIntosh 308-870-3661.



Sale videos by Marc Hotchkiss, Owner • 605-490-1513

View videos: jamisonranch.com
or thelivestocklink.com





BULLS

366 S. Hwy. 4 • Dwight, KS 66849
 Ardeen Oleen 785-466-1422
 Jan Oleen 785-466-1421
 Jesse Oleen 785-499-3250
 Jakoleen7@gmail.com
www.oleenbrothers.com



Sale videos by Marc Hotchkiss, Owner • 605-490-1513
 View videos: jamisonranch.com
 or thelivestocklink.com



LOT 111

111

2 YR. OLD

Act. BW **76**
 EPDs:
 CED **9.6**
 BW **0.1**
 WW **48**
 YW **82**
 MILK **27**
 M&G **51**
 REA **0.34**
 MARB **0.03**

JAK L1 DOMINO G11

2/10/19 • #44038511

JA L1 DOMINO 2208Z
JAK L1 DOMINO C301
 JAK L1 DOMINETTE A446

JA L1 DOMINO 1602Y
JR L1 DOMINETTE 5406C
 JA L1 DOMINETTE 1018Y

Eye Pigment: LE **90** / RE **100**

Herd bull prospect that is very red marked, red necked, fully pigmented, long sided and clean fronted.

CL 1 DOMINO 555R
 JA L1 DOMINETTE 8018U
 GB L1 DOMINO 140R
 JAK L1 DOMINETTE X234
 JA L1 DOMINO 7640T
 JA L1 DOMINETTE 9204W
 JA L1 DOMINO 6001S
 JA L1 DOMINETTE 9844W



LOT 112

112

2 YR. OLD

Act. BW **86**
 EPDs:
 CED **1.7**
 BW **3.6**
 WW **60**
 YW **86**
 MILK **23**
 M&G **53**
 REA **0.46**
 MARB **0.07**

JAK L1 DOMINO G06

2/9/19 • #44038544

GB L1 DOMINO 177R
GB L1 DOMINO 528Y
 GB L1 DOM PRCS 860M

JAK L1 DOMINO Z385
JAK L1 DOMINETTE C26
 NICHOLS LADY 243

Eye Pigment: LE **100** / RE **10**

A bull that strides out with authority. Really travels well and is marked with a lot of red.

GB L1 DOMINO 8143M
 GB L1 DOM PRCS 690K
 GB L1 DOMINO 5119J
 GB L1 DOM PRCS 659K
 CL 1 DOMINO 065X 1ET
 JAK 1L DOMINETTE R02
 MH RAMBO 717 1ET
 BN MISS ADVANCE 7003



LOT 113

113

2 YR. OLD

Act. BW **93**
 EPDs:
 CED **1.4**
 BW **3.8**
 WW **64**
 YW **100**
 MILK **33**
 M&G **65**
 REA **0.33**
 MARB **-0.03**

JAK L1 DOMINO G14

2/11/19 • #44038528

JA L1 DOMINO 2208Z
JAK L1 DOMINO C301
 JAK L1 DOMINETTE A446
 CL 1 DOMINO 186Y 1ET
JAK L1 DOMINETTE B142
 JAK L1 DOMINETTE T302

CL 1 DOMINO 555R
 JA L1 DOMINETTE 8018U
 GB L1 DOMINO 140R
 JAK L1 DOMINETTE X234
 CL 1 DOMINO 9105W
 CL 1 DOMINETTE 5142R
 JA L1 DOMINO 9213
 JAK L1 DOMINETTE R359

Eye Pigment: LE **100** / RE **100**

One of the best numbers in the sale. Check out his EPDs!! Goggle eyed bull that will really catch your eye.



LOT 114

114

2 YR. OLD

Act. BW **96**
 EPDs:
 CED **1.2**
 BW **2.9**
 WW **56**
 YW **85**
 MILK **28**
 M&G **56**
 REA **0.28**
 MARB **0.01**

JAK L1 DOMINO G36

2/19/19 • #44038529

JA L1 DOMINO 2208Z
JAK L1 DOMINO C301
 JAK L1 DOMINETTE A446
 CL 1 DOMINO 065X 1ET
JAK L1 DOMINETTE B196
 JAK L1 DOMINETTE W44

CL 1 DOMINO 555R
 JA L1 DOMINETTE 8018U
 GB L1 DOMINO 140R
 JAK L1 DOMINETTE X234
 CL 1 DOMINO 7139T
 CL 1 DOMINETTE 5142R
 JAK L1 DOMINO N306
 JAK L1 DOMINETTE P115

Eye Pigment: LE **90** / RE **80**



LOT 115

115

2 YR. OLD

Act. BW **87**
 EPDs:
 CED **4.7**
 BW **2.5**
 WW **64**
 YW **98**
 MILK **28**
 M&G **60**
 REA **0.41**
 MARB **0.04**

JAK L1 DOMINO G50

2/24/19 • #44038512

JA L1 DOMINO 2208Z
JAK L1 DOMINO C301
 JAK L1 DOMINETTE A446
 CL 1 DOMINO 386A 1ET
BT L1 DOMINETTE 6007D
 BT L1 DOMINETTE 3200A ET

CL 1 DOMINO 555R
 JA L1 DOMINETTE 8018U
 GB L1 DOMINO 140R
 JAK L1 DOMINETTE X234
 CL 1 DOMINO 1108Y 1ET
 CL 1 DOMINETTE 440P 1ET
 CL 1 DOMINO 555R
 JA L1 DOMINETTE 3100N

Eye Pigment: LE **80** / RE **100**



LOT 116

116

2 YR. OLD

Act. BW **85**
 EPDs:
 CED **-0.3**
 BW **4.8**
 WW **58**
 YW **97**
 MILK **33**
 M&G **62**
 REA **0.30**
 MARB **-0.09**

JAK L1 DOMINO G60

3/24/19 • #44038588

HH ADVANCE 4082B ET
JA L1 DOMINO 6224D
 JA L1 DOMINETTE 3715A
 JAK L1 DOMINO B190
JAK L1 DOMINETTE E95
 JAK L1 DOMINETTE U304

CL 1 DOMINO 1161Y
 HH MISS ADVANCE 9102W
 CL 1 DOMINO 860U
 JA L1 DOMINETTE 9828W
 HH ADVANCE 2181Z
 JAK L1 DOMINETTE Y413
 JA L1 DOMINO 624S
 JAK L1 DOMINETTE S204

Eye Pigment: LE **75** / RE **100**

Herd bull prospect that is red necked with a big tear drop on his face. He has size and volume!

117**2 YR. OLD**

Act. BW **93**
 EPDs:
 CED **1.6**
 BW **3.6**
 WW **54**
 YW **85**
 MILK **24**
 M&G **51**
 REA **0.30**
 MARB **0.11**

JAK L1 DOMINO G62

2/26/19 • #44038536

GB L1 DOMINO 177R
JAK L1 DOMINO 528Y
 GB L1 DOM PRCS 860M
 CL 1 DOMINO 065X 1ET
JAK L1 DOMINETTE B382
 JAK L1 DOMINETTE M277

GB L1 DOMINO 8143M
 GB L1 DOM PRCS 690K
 GB L1 DOMINO 5119J
 GB L1 DOM PRCS 659K
 CL 1 DOMINO 7139T
 CL 1 DOMINETTE 5142R
 JA L1 DOMINO 9213
 JAK L1 DOMINETTE H68

Eye Pigment: LE **10** / RE **100****LOT 117****118****2 YR. OLD**

Act. BW **96**
 EPDs:
 CED **2.6**
 BW **3.8**
 WW **59**
 YW **99**
 MILK **25**
 M&G **55**
 REA **0.44**
 MARB **-0.07**

JAK L1 DOMINO G61

2/25/19 • #44038688

JA L1 DOMINO 2208Z
JAK L1 DOMINO C301
 JAK L1 DOMINETTE A446
 JA L1 DOMINO 8633U
JAK L1 DOMINETTE Y445
 JAK L1 DOMINETTE W304

CL 1 DOMINO 555R
 JA L1 DOMINETTE 8018U
 GB L1 DOMINO 140R
 JAK L1 DOMINETTE X234
 HH ADVANCE 286M 1ET
 JA L1 DOMINETTE 0409
 JA L1 DOMINO 6001S
 JAK L1 DOMINETTE L279

Eye Pigment: LE **100** / RE **80**

Gordon's pick of the Oleen bulls. He is a tank! Extra depth of rib and capacity and muscle all in the right places!

**LOT 118****119****2 YR. OLD**

Act. BW **85**
 EPDs:
 CED **4.5**
 BW **2.8**
 WW **60**
 YW **101**
 MILK **29**
 M&G **59**
 REA **0.48**
 MARB **0.18**

JAK L1 DOMINO G83

3/15/19 • #44039413

CL 1 DOMINO 091X
HH ADVANCE 3297A ET
 HH MISS ADVANCE 9228W
 HH ADVANCE 1013Y ET
CO L1 DOMINETTE 602D
 CO L1 DOMINETTE 090X

CL 1 DOMINO 860U
 CL 1 DOMINETTE 591R 1ET
 HH ADVANCE 6163S
 HH MISS ADVANCE 6094S
 HH ADVANCE 4055P
 HH MISS ADVANCE 7003T
 GB L1 DOMINO 175E
 JA L1 DOMINETTE 9209

Eye Pigment: LE **100** / RE **100**

Big goggles on the eyes and very red marked. A lot of bull to go with the pigment.

**LOT 119****120****2 YR. OLD**

Act. BW **89**
 EPDs:
 CED **4.9**
 BW **1.7**
 WW **51**
 YW **70**
 MILK **24**
 M&G **50**
 REA **0.23**
 MARB **-0.06**

JAK L1 DOMINO G88

3/17/19 • #44038538

CL 1 DOMINO 1161Y
CO L1 DOMINO 683D 1ET
 CO L1 DOMINETTE 708T
 JA L1 DOMINO 9800W
JAK L1 DOMINETTE B398
 JAK L1 DOMINETTE X382

CL 1 DOMINO 732T
 CL 1 DOMINETTE 4126P
 HH ADVANCE 286M 1ET
 CO L1 DOMINETTE 547R
 CL 1 DOMINO 555R
 JA L1 DOMINETTE 4152P
 JA L1 DOMINO 8801U
 JAK L1 DOMINETTE T151

Eye Pigment: LE **100** / RE **100**

Not a show ring bull but the flex on the hind leg tells me he will cover the country and stay sound. Great pigment as well.

**LOT 120**



LOT 121

121

2 YR. OLD

Act. BW **88**
 EPDs:
 CED **2.9**
 BW **3.3**
 WW **57**
 YW **86**
 MILK **26**
 M&G **55**
 REA **0.23**
 MARB **0.08**

JAK L1 DOMINO G92

3/19/19 • #44038562

GB L1 DOMINO 177R
GB L1 DOMINO 528Y
 GB L1 DOM PRCS 860M
 GB L1 DOMINO 140R
JAK L1 DOMINETTE D25
 JAK L1 DOMINETTE U33

GB L1 DOMINO 8143M
 GB L1 DOM PRCS 690K
 GB L1 DOMINO 5119J
 GB L1 DOM PRCS 659K
 GB L1 DOMINO 175E
 GB L1 DOM PRCS 720L ET
 JA L1 DOMINO 624S
 JAK L1 DOMINETTE P06

Eye Pigment: LE **100** / RE **100**

Big framed, well mad bull with complete pigmentation. He will catch your eye.



LOT 122

122

2 YR. OLD

Act. BW **76**
 EPDs:
 CED **7.3**
 BW **1.0**
 WW **57**
 YW **93**
 MILK **25**
 M&G **54**
 REA **0.56**
 MARB **0.17**

JAK L1 DOMINO G93

3/19/19 • #44039415

CL 1 DOMINO 091X
HH ADVANCE 3297A ET
 HH MISS ADVANCE 9228W
 DH ADVANCE 031
CO L1 DOMINETTE 653D
 CO L1 DOMINETTE 203Z

CL 1 DOMINO 860U
 CL 1 DOMINETTE 591R 1ET
 HH ADVANCE 6163S
 HH MISS ADVANCE 6094S
 HH ADVANCE 8050U ET
 DH DOMINETTE 7155
 CL 1 DOMINO 065X 1ET
 CO L1 DOMINETTE 047X

Eye Pigment: LE **100** / RE **100**

Goggle eyed red necked bull that travels with the freedom a bull must have to cover big pastures.



LOT 123

123

2 YR. OLD

Act. BW **76**
 EPDs:
 CED **3.5**
 BW **1.9**
 WW **55**
 YW **91**
 MILK **29**
 M&G **56**
 REA **0.12**
 MARB **-0.02**

JAK L1 DOMINO G94

3/18/19 • #44038506

HH ADVANCE 3297A ET
CO L1 DOMINO 748E
 CO L1 DOMINETTE 313A
 CO L1 DOMINO 547C
CO L1 DOMINETTE 751E
 CO L1 DOMINETTE 511C

CL 1 DOMINO 091X
 HH MISS ADVANCE 9228W
 HH ADVANCE 1098Y
 CO L1 DOMINETTE 168Y
 CL 1 DOMINO 065X 1ET
 CO L1 DOMINETTE 105Y
 HH ADVANCE 0132X
 CO L1 DOMINETTE 337A

Eye Pigment: LE **100** / RE **100**

Red necked and red all over.



LOT 124

124

2 YR. OLD

Act. BW **96**
 EPDs:
 CED **1.8**
 BW **3.6**
 WW **55**
 YW **90**
 MILK **27**
 M&G **55**
 REA **0.29**
 MARB **0.08**

JAK L1 DOMINO G98

3/26/19 • #44038525

GB L1 DOMINO 177R
GB L1 DOMINO 528Y
 GB L1 DOM PRCS 860M
 GB L1 DOMINO 140R
JAK L1 DOMINETTE B42
 JAK L1 DOMINETTE U159

GB L1 DOMINO 8143M
 GB L1 DOM PRCS 690K
 GB L1 DOMINO 5119J
 GB L1 DOM PRCS 659K
 GB L1 DOMINO 175E
 GB L1 DOM PRCS 720L ET
 JA L1 DOMINO 9213
 JAK L1 DOMINETTE R237

Eye Pigment: LE **100** / RE **100**

Length translates to pounds and here it is. Goggle eyed and red necked.

125**2 YR. OLD**

Act. BW **97**
 EPDs:
 CED **-2.4**
 BW **4.4**
 WW **50**
 YW **80**
 MILK **29**
 M&G **54**
 REA **0.26**
 MARB **-0.09**

JAK L1 DOMINO G107

3/29/19 • #44038485

HH ADVANCE 1098Y
HH ADVANCE 5233C ET
 HH MISS ADVANCE 5139R ET

HH ADVANCE 0132X
CO L1 DOMINETTE 511C
 CO L1 DOMINETTE 337A

Eye Pigment: LE **50** / RE **50**

HH ADVANCE 8050U ET
 HH MISS ADVANCE 9065W ET
 CL 1 DOMINO 2136M
 HH MS ADVANCE 8037H
 CL 1 DOMINO 7128T 1ET
 HH MISS ADVANCE 6054S
 HH ADVANCE 9075W ET
 CO L1 DOMINETTE 523R

**LOT 125****126****2 YR. OLD**

Act. BW **83**
 EPDs:
 CED **8.6**
 BW **0.6**
 WW **43**
 YW **65**
 MILK **21**
 M&G **43**
 REA **0.24**
 MARB **0.01**

JAK L1 DOMINO G109

3/30/19 • #44038484

CL 1 DOMINO 1161Y
CO L1 DOMINO 683D 1ET
 CO L1 DOMINETTE 708T

CL 1 DOMINO 374A 1ET
CO L1 DOMINETTE 501C
 CO L1 DOMINETTE 329A

Eye Pigment: LE **100** / RE **100**

Traditionally marked with complete pigment on the eyes.

CL 1 DOMINO 732T
 CL 1 DOMINETTE 4126P
 HH ADVANCE 286M 1ET
 CO L1 DOMINETTE 547R
 HH ADVANCE 1087Y ET
 CL 1 DOMINETTE 759T 1ET
 CL 1 DOMINO 186Y 1ET
 CO L1 DOMINETTE 803U

**LOT 126****127****2 YR. OLD**

Act. BW **86**
 EPDs:
 CED **2.9**
 BW **2.4**
 WW **58**
 YW **90**
 MILK **27**
 M&G **56**
 REA **0.21**
 MARB **0.24**

JAK L1 DOMINO G102

3/26/19 • #44038490

CL 1 DOMINO 215Z
CL1 DOMINO 4150B
 CL 1 DOMINETTE 058X

HH ADVANCE 9075W ET
CO L1 DOMINETTE 626D
 CO L1 DOMINETTE 207Z

Eye Pigment: LE **100** / RE **100**

Deep bodied, moderate framed and think.

CL 1 DOMINO 9122W 1ET
 CL 1 DOMINETTE 055X
 CL 1 DOMINO 7139T
 CL 1 DOMINETTE 812U 1ET
 HH ADVANCE 7101T
 HH MISS ADVANCE 1028L
 CL 1 DOMINO 065X 1ET
 CO L1 DOMINETTE 004X

**LOT 127****128****2 YR. OLD**

Act. BW **78**
 EPDs:
 CED **5.8**
 BW **1.1**
 WW **49**
 YW **81**
 MILK **29**
 M&G **53**
 REA **0.14**
 MARB **-0.05**

JAK L1 DOMINO G119

4/4/19 • #44038505

HH ADVANCE 3297A ET
CO L1 DOMINO 748E
 CO L1 DOMINETTE 313A

HH ADVANCE 5233C ET
CO L1 DOMINETTE 738E
 CO L1 DOMINETTE 532C

Eye Pigment: LE **100** / RE **100**

More moderate in frame and red necked with good pigment.

CL 1 DOMINO 091X
 HH MISS ADVANCE 9228W
 HH ADVANCE 1098Y
 CO L1 DOMINETTE 168Y
 HH ADVANCE 1098Y
 HH MISS ADVANCE 5139R ET
 HH ADVANCE 0132X
 CO L1 DOMINETTE 170Y

**LOT 128**

COLEMAN HEREFORDS

BULLS

Ken and Suzanne Coleman
1271 Co. Rd. 115
Westcliffe, CO 81252-9611
785-783-9324 • Cell 719-276-4471
www.colemanherefords.com



Sale videos by Marc Hotchkiss, Owner • 605-490-1513
View videos: jamisonranch.com
or thelivestocklink.com



129
2 YR. OLD

CO L1 DOMINO 903G
3/5/19 • #44067101

Act. BW	86	CL 1 DOMINO 9122W 1ET	CL 1 DOMINO 732T
EPDs:		CL 1 DOMINO 215Z	CL 1 DOMINETTE 475P
CED	2.4	CL 1 DOMINETTE 055X	CL 1 DOMINO 860U
BW	3.9		CL 1 DOMINETTE 7136T 1ET
WW	66	HH ADVANCE 3297A ET	CL 1 DOMINO 091X
YW	105	CO L1 DOMINETTE 709E	HH MISS ADVANCE 9228W
MILK	26	CO L1 DOMINETTE 803U	JA L1 DOMINO 5603R
M&G	59		CO L1 DOMINETTE 644S
REA	0.43	Eye Pigment: LE 100 / RE 100	
MARB	0.30	BW 86 lbs., PAP 47	

215Z x 3297A really seems to work well and is a strong combination of performance, maternal and carcass! This high indexing bull is well marked with extra growth! 108 WW Ratio, 104 YW Ratio. Top 5% of the breed for CHB.



130
2 YR. OLD

CO L1 DOMINO 905G
3/5/19 • #44067104

Act. BW	79	CL 1 DOMINO 9122W 1ET	CL 1 DOMINO 732T
EPDs:		CL 1 DOMINO 215Z	CL 1 DOMINETTE 475P
CED	2.0	CL 1 DOMINETTE 055X	CL 1 DOMINO 860U
BW	2.8		CL 1 DOMINETTE 7136T 1ET
WW	70	CL 1 DOMINO 1161Y	CL 1 DOMINO 732T
YW	104	CO L1 DOMINETTE 792E	CL 1 DOMINETTE 4126P
MILK	26	CO L1 DOMINETTE 344A	CL 1 DOMINO 186Y 1ET
M&G	61		CO L1 DOMINETTE 730T
REA	0.35	Eye Pigment: LE 100 / RE 100	
MARB	0.29	BW 79 lbs., PAP 41	

A rugged made, deep sided, 215Z son, out of a great uddered 1161Y son. He had a 114 WW Ratio and 104 YW Ratio. 905 has a strong set of EPDs.

131**2 YR. OLD**

Act. BW **67**
 EPDs:
 CED **6.4**
 BW **0.0**
 WW **57**
 YW **89**
 MILK **27**
 M&G **55**
 REA **0.39**
 MARB **0.40**

CO L1 DOMINO 906G

3/6/19 • #44067106

CL 1 DOMINO 9122W 1ET
CL 1 DOMINO 215Z
 CL 1 DOMINETTE 055X

HH ADVANCE 3297A ET
CO L1 DOMINETTE 776E
 CO L1 DOMINETTE 151Y

Eye Pigment: LE **100** / RE **100**

BW 67 lbs., PAP 38

This 215Z son should work well on heifers and is in the top 5% of the breed for CHB.

CL 1 DOMINO 732T
 CL 1 DOMINETTE 475P
 CL 1 DOMINO 860U
 CL 1 DOMINETTE 7136T 1ET
 CL 1 DOMINO 091X
 HH MISS ADVANCE 9228W
 GB L1 DOMINO 471H
 CO L1 DOMINETTE 708T

**LOT 131****132****2 YR. OLD**

Act. BW **86**
 EPDs:
 CED **3.7**
 BW **3.3**
 WW **69**
 YW **110**
 MILK **29**
 M&G **63**
 REA **0.49**
 MARB **0.32**

CO L1 DOMINO 908G

3/6/19 • #44067109

CL 1 DOMINO 9122W 1ET
CL 1 DOMINO 215Z
 CL 1 DOMINETTE 055X

HH ADVANCE 3297A ET
CO L1 DOMINETTE 787E
 CO L1 DOMINETTE 312A

Eye Pigment: LE **100** / RE **100**

BW 86 lbs., PAP 39

Herd bull prospect! This attractive, well-marked, 215Z son has a lot of muscle shape and a ton of performance! He is our top performing bull in our 2019 group. He had an ADJ. 205 Day Weight of 789 lbs. for a 115 WW Ratio and 111 YW Ratio! 908 is in the top 5% of the breed for YW and CHB.

CL 1 DOMINO 732T
 CL 1 DOMINETTE 475P
 CL 1 DOMINO 860U
 CL 1 DOMINETTE 7136T 1ET
 CL 1 DOMINO 091X
 HH MISS ADVANCE 9228W
 HH ADVANCE 9075W ET
 CO L1 DOMINETTE 660S

**LOT 132****133****2 YR. OLD**

Act. BW **82**
 EPDs:
 CED **2.3**
 BW **3.2**
 WW **61**
 YW **102**
 MILK **25**
 M&G **56**
 REA **0.50**
 MARB **0.11**

CO L1 DOMINO 912G

3/7/19 • #44067114

CL 1 DOMINO 091X
HH ADVANCE 3297A ET
 HH MISS ADVANCE 9228W

CL 1 DOMINO 1161Y
CO L1 DOMINETTE 729E
 CO L1 DOMINETTE 090X

Eye Pigment: LE **80** / RE **80**

BW 82 lbs., PAP 46

A fully pigmented 3297A son from a great uddered 1161Y daughter.

CL 1 DOMINO 860U
 CL 1 DOMINETTE 591R 1ET
 HH ADVANCE 6163S
 HH MISS ADVANCE 6094S
 CL 1 DOMINO 732T
 CL 1 DOMINETTE 4126P
 GB L1 DOMINO 175E
 JA L1 DOMINETTE 9209

**134****2 YR. OLD**

Act. BW **94**
 EPDs:
 CED **1.7**
 BW **4.1**
 WW **63**
 YW **108**
 MILK **30**
 M&G **62**
 REA **0.56**
 MARB **0.08**

CO L1 DOMINO 914G

3/9/19 • #44067118

CL 1 DOMINO 091X
HH ADVANCE 3297A ET
 HH MISS ADVANCE 9228W

CL 1 DOMINO 374A 1ET
CO L1 DOMINETTE 640D
 CO L1 DOMINETTE 441B

Eye Pigment: LE **100** / RE **100**

BW 94 lbs., PAP 37

914 is big topped, rugged made, deep sided 3297A son that is well marked and has great performance! 106 WW Ratio and 110 YW Ratio.

CL 1 DOMINO 860U
 CL 1 DOMINETTE 591R 1ET
 HH ADVANCE 6163S
 HH MISS ADVANCE 6094S
 HH ADVANCE 1087Y ET
 CL 1 DOMINETTE 759T 1ET
 HH ADVANCE 0118X
 CO L1 DOMINETTE 124Y

**LOT 134**



LOT 135

135
2 YR. OLD

Act. BW --- **85**
EPDs:
CED --- **6.0**
BW --- **1.8**
WW --- **44**
YW --- **69**
MILK --- **23**
M&G --- **45**
REA --- **0.13**
MARB --- **0.25**

CO L1 DOMINO 915G
3/10/19 • #44067123

CL 1 DOMINO 215Z
CL1 DOMINO 4150B
CL 1 DOMINETTE 058X

HH ADVANCE 9075W ET
CO L1 DOMINETTE 237Z
CO L1 DOMINETTE 828U

Eye Pigment: LE **25** / RE **50**
BW 85 lbs., PAP 37
Thick made 4150B son with a good PAP. His numbers indicate he could make someone a nice heifer bull!

CL 1 DOMINO 9122W 1ET
CL 1 DOMINETTE 055X
CL 1 DOMINO 7139T
CL 1 DOMINETTE 812U 1ET
HH ADVANCE 7101T
HH MISS ADVANCE 1028L
L1 DOMINO 99496
HH MISS ADVANCE 0117K



LOT 136

136
2 YR. OLD

Act. BW --- **95**
EPDs:
CED --- **3.4**
BW --- **2.8**
WW --- **60**
YW --- **95**
MILK --- **26**
M&G --- **56**
REA --- **0.17**
MARB --- **0.27**

CO L1 DOMINO 918G
3/11/19 • #44067126

CL 1 DOMINO 215Z
CL1 DOMINO 4150B
CL 1 DOMINETTE 058X

CL 1 DOMINO 065X 1ET
CO L1 DOMINETTE 314A
CO L1 DOMINETTE 115Y

Eye Pigment: LE **100** / RE **50**
BW 95 lbs., PAP 37
918 has extra bone, depth and length of body! He should sire a lot of performance.

CL 1 DOMINO 9122W 1ET
CL 1 DOMINETTE 055X
CL 1 DOMINO 7139T
CL 1 DOMINETTE 812U 1ET
CL 1 DOMINO 7139T
CL 1 DOMINETTE 5142R
GB L1 DOMINO 175E
CO L1 DOMINETTE 226M



LOT 137

137
2 YR. OLD

Act. BW --- **86**
EPDs:
CED --- **6.9**
BW --- **1.8**
WW --- **47**
YW --- **79**
MILK --- **25**
M&G --- **48**
REA --- **0.17**
MARB --- **0.24**

CO L1 DOMINO 921G
3/12/19 • #44067131

CL 1 DOMINO 215Z
CL1 DOMINO 4150B
CL 1 DOMINETTE 058X

HH ADVANCE 9075W ET
CO L1 DOMINETTE 330A
CO L1 DOMINETTE 711T

Eye Pigment: LE **100** / RE **100**
BW 86 lbs., PAP 39
Here is a goggle eyed, heifer bull prospect that is sure to catch your eye! He is a big topped, deep sided, long bodied 4150B son.

CL 1 DOMINO 9122W 1ET
CL 1 DOMINETTE 055X
CL 1 DOMINO 7139T
CL 1 DOMINETTE 812U 1ET
HH ADVANCE 7101T
HH MISS ADVANCE 1028L
L1 DOMINO 99496
CO L1 DOMINETTE 000



LOT 138

138
2 YR. OLD

Act. BW --- **86**
EPDs:
CED --- **2.4**
BW --- **3.1**
WW --- **71**
YW --- **111**
MILK --- **30**
M&G --- **65**
REA --- **0.47**
MARB --- **0.33**

CO L1 DOMINO 926G
3/14/19 • #44067138

CL 1 DOMINO 9122W 1ET
CL 1 DOMINO 215Z
CL 1 DOMINETTE 055X

HH ADVANCE 3297A ET
CO L1 DOMINETTE 784E
CO L1 DOMINETTE 969W

Eye Pigment: LE **100** / RE **100**
BW 86 lbs., PAP 47
We feel this highly attractive, goggle-eyed, 215Z son is a top herd bull prospect! He is smooth made, deep sided, well-marked and extra thick! 926 is out of an outstanding 3297A daughter who goes back to one of our top cow families. He is a top performing bull with a 205 Day Weight of 784 lbs., 114 WW Ratio and 105 YW Ratio. 926 is in the top 5% of the breed for WW, YW, Marbling and CHB.

CL 1 DOMINO 732T
CL 1 DOMINETTE 475P
CL 1 DOMINO 860U
CL 1 DOMINETTE 7136T 1ET
CL 1 DOMINO 091X
HH MISS ADVANCE 9228W
GB L1 DOMINO 175E
JA L1 DOMINETTE 9209

139**2 YR. OLD**

Act. BW --- **76**
 EPDs:
 CED --- **10.3**
 BW --- **0.2**
 WW --- **48**
 YW --- **80**
 MILK --- **31**
 M&G --- **55**
 REA --- **0.41**
 MARB --- **0.13**

CO L1 DOMINO 924G

3/14/19 • #44067134

CL 1 DOMINO 091X
HH ADVANCE 3297A ET
 HH MISS ADVANCE 9228W

HH ADVANCE 0132X
HH MISS ADVANCE 2104Z
 HH MISS ADVANCE 0074X ET

Eye Pigment: LE 100 / RE 100

BW 76 lbs., PAP 34

If you're after an attractive, goggle-eyed, heifer bull prospect with a great PAP score, 924 should fit the bill! His dam is a top 0132X daughter who also produced a son for Verquer Herefords of Trinidad, Colo.

CL 1 DOMINO 860U
 CL 1 DOMINETTE 591R 1ET
 HH ADVANCE 6163S
 HH MISS ADVANCE 6094S
 CL 1 DOMINO 7128T 1ET
 HH MISS ADVANCE 6054S
 HH ADVANCE 7101T
 HH MISS ADVANCE 4016P ET

**LOT 139****140****2 YR. OLD**

Act. BW --- **82**
 EPDs:
 CED --- **5.8**
 BW --- **1.9**
 WW --- **52**
 YW --- **86**
 MILK --- **24**
 M&G --- **50**
 REA --- **0.22**
 MARB --- **0.32**

CO L1 DOMINO 929G

3/15/19 • #44067144

CL 1 DOMINO 215Z
CL1 DOMINO 4150B
 CL 1 DOMINETTE 058X

HH ADVANCE 3297A ET
CO L1 DOMINETTE 668D
 CO L1 DOMINETTE 170Y

Eye Pigment: LE 100 / RE 100

BW 82 lbs., PAP 64

929 is a goggle eyed 4150B son with numbers that indicate he should work on heifers.

CL 1 DOMINO 9122W 1ET
 CL 1 DOMINETTE 055X
 CL 1 DOMINO 7139T
 CL 1 DOMINETTE 812U 1ET
 CL 1 DOMINO 091X
 HH MISS ADVANCE 9228W
 DH ADVANCE 505 1ET
 CO L1 DOMINETTE 754T

**LOT 140****141****2 YR. OLD**

Act. BW --- **76**
 EPDs:
 CED --- **5.5**
 BW --- **1.2**
 WW --- **62**
 YW --- **100**
 MILK --- **29**
 M&G --- **60**
 REA --- **0.42**
 MARB --- **0.37**

CO L1 DOMINO 932G

3/16/19 • #44067147

CL 1 DOMINO 9122W 1ET
CL 1 DOMINO 215Z
 CL 1 DOMINETTE 055X

HH ADVANCE 3297A ET
CO L1 DOMINETTE 750E
 CO L1 DOMINETTE 124Y

Eye Pigment: LE 100 / RE 100

BW 76 lbs., PAP 68

Well marked, good performing 215Z son who should work on heifers. His dam is a nice uddered 3297A daughter from a good cow family. Curve bending EPDs and CHB in the top 5% of the breed!

CL 1 DOMINO 732T
 CL 1 DOMINETTE 475P
 CL 1 DOMINO 860U
 CL 1 DOMINETTE 7136T 1ET
 CL 1 DOMINO 091X
 HH MISS ADVANCE 9228W
 CL 1 DOMINO 320N
 CO L1 DOMINETTE 949W

**LOT 141****142****2 YR. OLD**

Act. BW --- **92**
 EPDs:
 CED --- **1.7**
 BW --- **3.0**
 WW --- **53**
 YW --- **94**
 MILK --- **27**
 M&G --- **54**
 REA --- **0.45**
 MARB --- **0.14**

CO L1 DOMINO 936G

3/18/19 • #44067150

CL 1 DOMINO 091X
HH ADVANCE 3297A ET
 HH MISS ADVANCE 9228W

GB L1 DOMINO 471H
CO L1 DOMINETTE 151Y
 CO L1 DOMINETTE 708T

Eye Pigment: LE 100 / RE 100

BW 92 lbs., PAP 39

The 151, cow always raises a good one and 936 is no exception! He is rugged made with extra bone and thickness.

CL 1 DOMINO 860U
 CL 1 DOMINETTE 591R 1ET
 HH ADVANCE 6163S
 HH MISS ADVANCE 6094S
 GB L1 DOMINO 1144E
 GB L1 DOM PRC3 1139E
 HH ADVANCE 286M 1ET
 CO L1 DOMINETTE 547R

**LOT 142**



LOT 143

143

2 YR. OLD

Act. BW **78**
 EPDs:
 CED **3.8**
 BW **0.6**
 WW **44**
 YW **73**
 MILK **24**
 M&G **46**
 REA **0.09**
 MARB **0.09**

CO L1 DOMINO 939G

3/19/19 • #44067153

HH ADVANCE 3006A
LW 3006 ADVANCE 714E ET
 CL 1 DOMINETTE 055X
 CL 1 DOMINO 1161Y
CO L1 DOMINETTE 753E
 CO L1 DOMINETTE 155Y

HH ADVANCE 0002X
 HH MISS ADVANCE 1142Y
 CL 1 DOMINO 860U
 CL 1 DOMINETTE 7136T 1ET
 CL 1 DOMINO 732T
 CL 1 DOMINETTE 4126P
 GB L1 DOMINO 175E
 CO L1 DOMINETTE 533R

Eye Pigment: LE **100** / RE **100**

BW 78 lbs., PAP 36
 Light birth weight and low PAP! 939 is fully pigmented and has a lot of thickness and eye appeal.



LOT 144

144

2 YR. OLD

Act. BW **75**
 EPDs:
 CED **9.7**
 BW **1.8**
 WW **49**
 YW **81**
 MILK **24**
 M&G **49**
 REA **0.50**
 MARB **0.09**

CO L1 DOMINO 942G

3/21/19 • #44067156

CL 1 DOMINO 091X
HH ADVANCE 3297A ET
 HH MISS ADVANCE 9228W
 JA L1 DOMINO 5603R
CO L1 DOMINETTE 819U
 CO L1 DOMINETTE 312N

CL 1 DOMINO 860U
 CL 1 DOMINETTE 591R 1ET
 HH ADVANCE 6163S
 HH MISS ADVANCE 6094S
 HH ADVANCE 286M 1ET
 JA L1 DOMINETTE 2210M
 GB L1 DOMINO 168E
 CO L1 DOMINETTE 914

Eye Pigment: LE **100** / RE **100**

BW 75 lbs., PAP 39
 This light birth weight, well-marked, 3297A son is out of a grand old "Homer" daughter.



LOT 145

145

2 YR. OLD

Act. BW **85**
 EPDs:
 CED **7.1**
 BW **3.2**
 WW **51**
 YW **87**
 MILK **23**
 M&G **48**
 REA **0.46**
 MARB **0.09**

CO L1 DOMINO 945G

3/22/19 • #44067160

CL 1 DOMINO 091X
HH ADVANCE 3297A ET
 HH MISS ADVANCE 9228W
 JA L1 DOMINO 5603R
CO L1 DOMINETTE 803U
 CO L1 DOMINETTE 644S

CL 1 DOMINO 860U
 CL 1 DOMINETTE 591R 1ET
 HH ADVANCE 6163S
 HH MISS ADVANCE 6094S
 HH ADVANCE 286M 1ET
 JA L1 DOMINETTE 2210M
 L1 DOMINO 99496
 CO L1 DOMINETTE 411P

Eye Pigment: LE **100** / RE **100**

BW 85 lbs., PAP 51
 Goggle eyed 3297A son from a moderate framed "Homer" daughter. 945 has good thickness and is very deep bodied.



LOT 146

146

2 YR. OLD

Act. BW **82**
 EPDs:
 CED **1.3**
 BW **1.6**
 WW **50**
 YW **80**
 MILK **28**
 M&G **53**
 REA **0.11**
 MARB **0.06**

CO L1 DOMINO 946G

3/22/19 • #44067161

HH ADVANCE 3006A
LW 3006 ADVANCE 714E ET
 CL 1 DOMINETTE 055X
 CL 1 DOMINO 1161Y
CO L1 DOMINETTE 779E
 CO L1 DOMINETTE 433B

HH ADVANCE 0002X
 HH MISS ADVANCE 1142Y
 CL 1 DOMINO 860U
 CL 1 DOMINETTE 7136T 1ET
 CL 1 DOMINO 732T
 CL 1 DOMINETTE 4126P
 CL 1 DOMINO 186Y 1ET
 CO L1 DOMINETTE 115Y

Eye Pigment: LE **100** / RE **100**

BW 82 lbs., PAP 35
 Goggle eyed with a great PAP Score!

147**2 YR. OLD**

Act. BW **90**
 EPDs:
 CED **4.0**
 BW **1.6**
 WW **47**
 YW **74**
 MILK **32**
 M&G **55**
 REA **0.07**
 MARB **0.26**

CO L1 DOMINO 947G

3/22/19 • #44067162

CL 1 DOMINO 215Z
CL1 DOMINO 4150B
 CL 1 DOMINETTE 058X

CL 1 DOMINO 186Y 1ET
CO L1 DOMINETTE 461B
 CO L1 DOMINETTE 969W

Eye Pigment: LE **80** / RE **95**

BW 90 lbs., PAP 38

Out of a great uddered dam and a top cow family.

CL 1 DOMINO 9122W 1ET
 CL 1 DOMINETTE 055X
 CL 1 DOMINO 7139T
 CL 1 DOMINETTE 812U 1ET
 CL 1 DOMINO 9105W
 CL 1 DOMINETTE 5142R
 GB L1 DOMINO 175E
 JA L1 DOMINETTE 9209

**LOT 147****148****2 YR. OLD**

Act. BW **85**
 EPDs:
 CED **2.7**
 BW **2.2**
 WW **54**
 YW **93**
 MILK **31**
 M&G **58**
 REA **0.24**
 MARB **0.13**

CO L1 DOMINO 944G

3/22/19 • #44067159

HH ADVANCE 3006A
LW 3006 ADVANCE 714E ET
 CL 1 DOMINETTE 055X

HH ADVANCE 3297A ET
CO L1 DOMINETTE 788E
 CO L1 DOMINETTE 351A

Eye Pigment: LE **100** / RE **100**

BW 85 lbs., PAP 35

This goggle-eyed bull has a great PAP and is out of one of our favorite 3297A daughters who is a deep bodied, easy fleshing, great uddered brood cow! 944 performed well and has a lot of thickness.

HH ADVANCE 0002X
 HH MISS ADVANCE 1142Y
 CL 1 DOMINO 860U
 CL 1 DOMINETTE 7136T 1ET
 CL 1 DOMINO 091X
 HH MISS ADVANCE 9228W
 CO L1 DOMINO 847U
 CO L1 DOMINETTE 754T

**LOT 148****149****2 YR. OLD**

Act. BW **79**
 EPDs:
 CED **7.1**
 BW **-0.2**
 WW **47**
 YW **71**
 MILK **25**
 M&G **49**
 REA **0.09**
 MARB **0.11**

CO L1 DOMINO 949G

3/26/19 • #44067164

HH ADVANCE 3006A
LW 3006 ADVANCE 714E ET
 CL 1 DOMINETTE 055X

CL 1 DOMINO 1161Y
CO L1 DOMINETTE 704E
 CO L1 DOMINETTE 314A

Eye Pigment: LE **100** / RE **100**

BW 79 lbs., PAP 35

949 is moderate framed and should make a great heifer bull that you can safely take to the top of the mountain! His dam is a big volume, moderate framed, 1161Y daughter with a gorgeous udder.

HH ADVANCE 0002X
 HH MISS ADVANCE 1142Y
 CL 1 DOMINO 860U
 CL 1 DOMINETTE 7136T 1ET
 CL 1 DOMINO 732T
 CL 1 DOMINETTE 4126P
 CL 1 DOMINO 065X 1ET
 CO L1 DOMINETTE 115Y

**LOT 149****150****2 YR. OLD**

Act. BW **88**
 EPDs:
 CED **3.4**
 BW **3.6**
 WW **56**
 YW **95**
 MILK **27**
 M&G **56**
 REA **0.43**
 MARB **0.07**

CO L1 DOMINO 948G

3/23/19 • #44067163

CL 1 DOMINO 091X
HH ADVANCE 3297A ET
 HH MISS ADVANCE 9228W

JA L1 DOMINO 5603R
CO L1 DOMINETTE 850U
 CO L1 DOMINETTE 507R

Eye Pigment: LE **100** / RE **100**

BW 88 lbs., PAP 41

Well marked 3297A son that is nice fronted and has extra depth of rib! He has big top and a lot of eye appeal. His dam is 13 years old and still in our herd. She is a high volume "Homer" daughter with a great udder!

CL 1 DOMINO 860U
 CL 1 DOMINETTE 591R 1ET
 HH ADVANCE 6163S
 HH MISS ADVANCE 6094S
 HH ADVANCE 286M 1ET
 JA L1 DOMINETTE 2210M
 CL 1 DOMINO 9126J 1ET
 CO L1 DOMINETTE 301N

**LOT 150**



LOT 151

151

2 YR. OLD

Act. BW **90**
 EPDs:
 CED **2.9**
 BW **3.0**
 WW **48**
 YW **81**
 MILK **30**
 M&G **54**
 REA **0.40**
 MARB **-0.02**

CO L1 DOMINO 955G

3/29/19 • #44067176

HH ADVANCE 1098Y
HH ADVANCE 5233C ET
 HH MISS ADVANCE 5139R ET

HH ADVANCE 3297A ET
CO L1 DOMINETTE 664D
 CO L1 DOMINETTE 312A

Eye Pigment: LE **100** / RE **100**

BW 90 lbs., PAP 34

A stylish made 5233C son with extra muscle shape and a very low PAP!

HH ADVANCE 8050U ET
 HH MISS ADVANCE 9065W ET
 CL 1 DOMINO 2136M
 HH MS ADVANCE 8037H
 CL 1 DOMINO 091X
 HH MISS ADVANCE 9228W
 HH ADVANCE 9075W ET
 CO L1 DOMINETTE 660S



152

2 YR. OLD

Act. BW **89**
 EPDs:
 CED **2.8**
 BW **2.2**
 WW **41**
 YW **64**
 MILK **24**
 M&G **45**
 REA **0.25**
 MARB **-0.04**

CO L1 DOMINO 961G

4/2/19 • #44067187

HH ADVANCE 1098Y
HH ADVANCE 5233C ET
 HH MISS ADVANCE 5139R ET

GB L1 DOMINO 175E
CO L1 DOMINETTE 155Y
 CO L1 DOMINETTE 533R

Eye Pigment: LE **100** / RE **100**

BW 89 lbs., PAP 38

Well marked 5233C son from a good uddered 175E daughter.

HH ADVANCE 8050U ET
 HH MISS ADVANCE 9065W ET
 CL 1 DOMINO 2136M
 HH MS ADVANCE 8037H
 HH ADVANCE 767G 1ET
 GB L1 DOM PRCS 3134
 GB L1 DOMINO 935C
 CO L1 DOMINETTE 801



LOT 153

153

2 YR. OLD

Act. BW **92**
 EPDs:
 CED **-0.6**
 BW **3.8**
 WW **58**
 YW **99**
 MILK **27**
 M&G **56**
 REA **0.49**
 MARB **0.04**

CO L1 DOMINO 951G

3/26/19 • #44067168

CL 1 DOMINO 091X
HH ADVANCE 3297A ET
 HH MISS ADVANCE 9228W

CL 1 DOMINO 1161Y
CO L1 DOMINETTE 685D 1ET
 CO L1 DOMINETTE 708T

Eye Pigment: LE **100** / RE **100**

BW 92, PAP 35

Goggle eyed with extra eye appeal!

CL 1 DOMINO 860U
 CL 1 DOMINETTE 591R 1ET
 HH ADVANCE 6163S
 HH MISS ADVANCE 6094S
 CL 1 DOMINO 732T
 CL 1 DOMINETTE 4126P
 HH ADVANCE 286M 1ET
 CO L1 DOMINETTE 547R



LOT 154

154

2 YR. OLD

Act. BW **98**
 EPDs:
 CED **1.9**
 BW **3.8**
 WW **56**
 YW **96**
 MILK **35**
 M&G **62**
 REA **0.42**
 MARB **0.11**

CO L1 DOMINO 973G

4/11/19 • #44067204

CL 1 DOMINO 091X
HH ADVANCE 3297A ET
 HH MISS ADVANCE 9228W

CL 1 DOMINO 186Y 1ET
CO L1 DOMINETTE 331A
 CO L1 DOMINETTE 969W

Eye Pigment: LE **100** / RE **100**

BW 98 lbs., PAP 37

973 is out of a top cow family.

CL 1 DOMINO 860U
 CL 1 DOMINETTE 591R 1ET
 HH ADVANCE 6163S
 HH MISS ADVANCE 6094S
 CL 1 DOMINO 9105W
 CL 1 DOMINETTE 5142R
 GB L1 DOMINO 175E
 JA L1 DOMINETTE 9209

155**2 YR. OLD**

Act. BW --- **80**
 EPDs:
 CED --- **3.1**
 BW --- **1.1**
 WW --- **53**
 YW --- **84**
 MILK --- **27**
 M&G --- **53**
 REA --- **0.14**
 MARB --- **0.08**

CO L1 DOMINO 968G

4/9/19 • #44067198

HH ADVANCE 3006A
LW 3006 ADVANCE 714E ET
 CL 1 DOMINETTE 055X
 CL 1 DOMINO 1161Y
CO L1 DOMINETTE 728E
 CO L1 DOMINETTE 090X

Eye Pigment: LE **90** / RE **90**

BW 80 lbs., PAP 36

968 is light birth weight, goggle-eyed and has a good PAP. His dam is a freckle faced 1161Y daughter who is a favorite! She has a great udder that is nearly solid red!

HH ADVANCE 0002X
 HH MISS ADVANCE 1142Y
 CL 1 DOMINO 860U
 CL 1 DOMINETTE 7136T 1ET
 CL 1 DOMINO 732T
 CL 1 DOMINETTE 4126P
 GB L1 DOMINO 175E
 JA L1 DOMINETTE 9209

**LOT 155****156****2 YR. OLD**

Act. BW --- **87**
 EPDs:
 CED --- **5.8**
 BW --- **2.1**
 WW --- **50**
 YW --- **85**
 MILK --- **30**
 M&G --- **55**
 REA --- **0.60**
 MARB --- **0.14**

CO L1 DOMINO 981G

4/16/19 • #44067213

CL 1 DOMINO 091X
HH ADVANCE 3297A ET
 HH MISS ADVANCE 9228W
 L1 DOMINO 99496
CO L1 DOMINETTE 653S
 CO L1 DOMINETTE 321N

Eye Pigment: LE **100** / RE **100**

BW 87 lbs., PAP 38

This top 3297A son is solid all the way around! He is fully pigmented, has good muscle expression and carries a lot of thickness. 981 has a lot of eye appeal and is out of a 15-year-old 99496 daughter who is still producing for Miller Line One Herefords of Winfield, Kansas.

CL 1 DOMINO 860U
 CL 1 DOMINETTE 591R 1ET
 HH ADVANCE 6163S
 HH MISS ADVANCE 6094S
 L1 DOMINO 97349
 L1 DOMINETTE 95369
 GB L1 DOMINO 177E
 CO L1 DOMINETTE 000

**LOT 156****157****2 YR. OLD**

Act. BW --- **92**
 EPDs:
 CED --- **4.3**
 BW --- **2.2**
 WW --- **54**
 YW --- **89**
 MILK --- **26**
 M&G --- **53**
 REA --- **0.24**
 MARB --- **0.33**

CO L1 DOMINO 987G

5/10/19 • #44067218

CL 1 DOMINO 215Z
CL1 DOMINO 4150B
 CL 1 DOMINETTE 058X
 HH ADVANCE 3297A ET
CO L1 DOMINETTE 629D
 CO L1 DOMINETTE 948W

Eye Pigment: LE **100** / RE **80**

BW 92 lbs., PAP 44

987 is out of a gorgeous 3297A daughter with a near perfect udder.

CL 1 DOMINO 9122W 1ET
 CL 1 DOMINETTE 055X
 CL 1 DOMINO 7139T
 CL 1 DOMINETTE 812U 1ET
 CL 1 DOMINO 091X
 HH MISS ADVANCE 9228W
 RH DOMINO 6050
 CO L1 DOMINETTE 521R

**LOT 157****158****2 YR. OLD**

Act. BW --- **94**
 EPDs:
 CED --- **3.0**
 BW --- **2.8**
 WW --- **55**
 YW --- **85**
 MILK --- **26**
 M&G --- **54**
 REA --- **0.26**
 MARB --- **0.30**

CO L1 DOMINO 988G

5/11/19 • #44067219

CL 1 DOMINO 215Z
CL1 DOMINO 4150B
 CL 1 DOMINETTE 058X
 HH ADVANCE 3297A ET
CO L1 DOMINETTE 617D
 CO L1 DOMINETTE 224Z

Eye Pigment: LE **90** / RE **100**

BW 94 lbs., PAP 36

Well-marked 4150B son from another outstanding 3297A daughter!

CL 1 DOMINO 9122W 1ET
 CL 1 DOMINETTE 055X
 CL 1 DOMINO 7139T
 CL 1 DOMINETTE 812U 1ET
 CL 1 DOMINO 091X
 HH MISS ADVANCE 9228W
 HH ADVANCE 0118X
 CO L1 DOMINETTE 948W

**LOT 158**



LOT 159

159
2 YR. OLD

Act. BW **82**
EPDs:
CED **5.4**
BW **2.3**
WW **56**
YW **92**
MILK **25**
M&G **53**
REA **0.24**
MARB **0.29**

CO L1 DOMINO 990G

5/31/19 • #44067221

CL 1 DOMINO 215Z
CL1 DOMINO 4150B
CL 1 DOMINETTE 058X
HH ADVANCE 0118X
CO L1 DOMINETTE 427B
CO L1 DOMINETTE 109Y

CL 1 DOMINO 9122W 1ET
CL 1 DOMINETTE 055X
CL 1 DOMINO 7139T
CL 1 DOMINETTE 812U 1ET
CL 1 DOMINO 7128T 1ET
HH MISS ADVANCE 6074S
GB L1 DOMINO 175E
CO L1 DOMINETTE 981W

Eye Pigment: LE **100** / RE **100**

BW 82 lbs., PAP 37

This moderate birth weight 4150B son performed well.



LOT 160

160
2 YR. OLD

Act. BW **74**
EPDs:
CED **10.6**
BW **0.1**
WW **46**
YW **79**
MILK **28**
M&G **52**
REA **0.11**
MARB **0.32**

CO L1 DOMINO 989G

5/13/19 • #44067220

CL 1 DOMINO 215Z
CL1 DOMINO 4150B
CL 1 DOMINETTE 058X
CL 1 DOMINO 186Y 1ET
CO L1 DOMINETTE 317A
CO L1 DOMINETTE 644S

CL 1 DOMINO 9122W 1ET
CL 1 DOMINETTE 055X
CL 1 DOMINO 7139T
CL 1 DOMINETTE 812U 1ET
CL 1 DOMINO 9105W
CL 1 DOMINETTE 5142R
L1 DOMINO 99496
CO L1 DOMINETTE 411P

Eye Pigment: LE **80** / RE **50**

BW 74 lbs., PAP 36

Here is a real powerfully made bull with a light birth weight and a great PAP!
He is big topped, long made and should sire a ton of performance!

SHHH.

THERE'S A LOT OF VALUE IN A QUIET,
GOOD-DISPOSITIONED COW.

No broken fences. No busted gates. No injured people.

Herefords lead the way when it comes to the
silent traits — and increase profitability
by more than \$51 per cow per year
at the same time.

COME HOME TO HEREFORD.

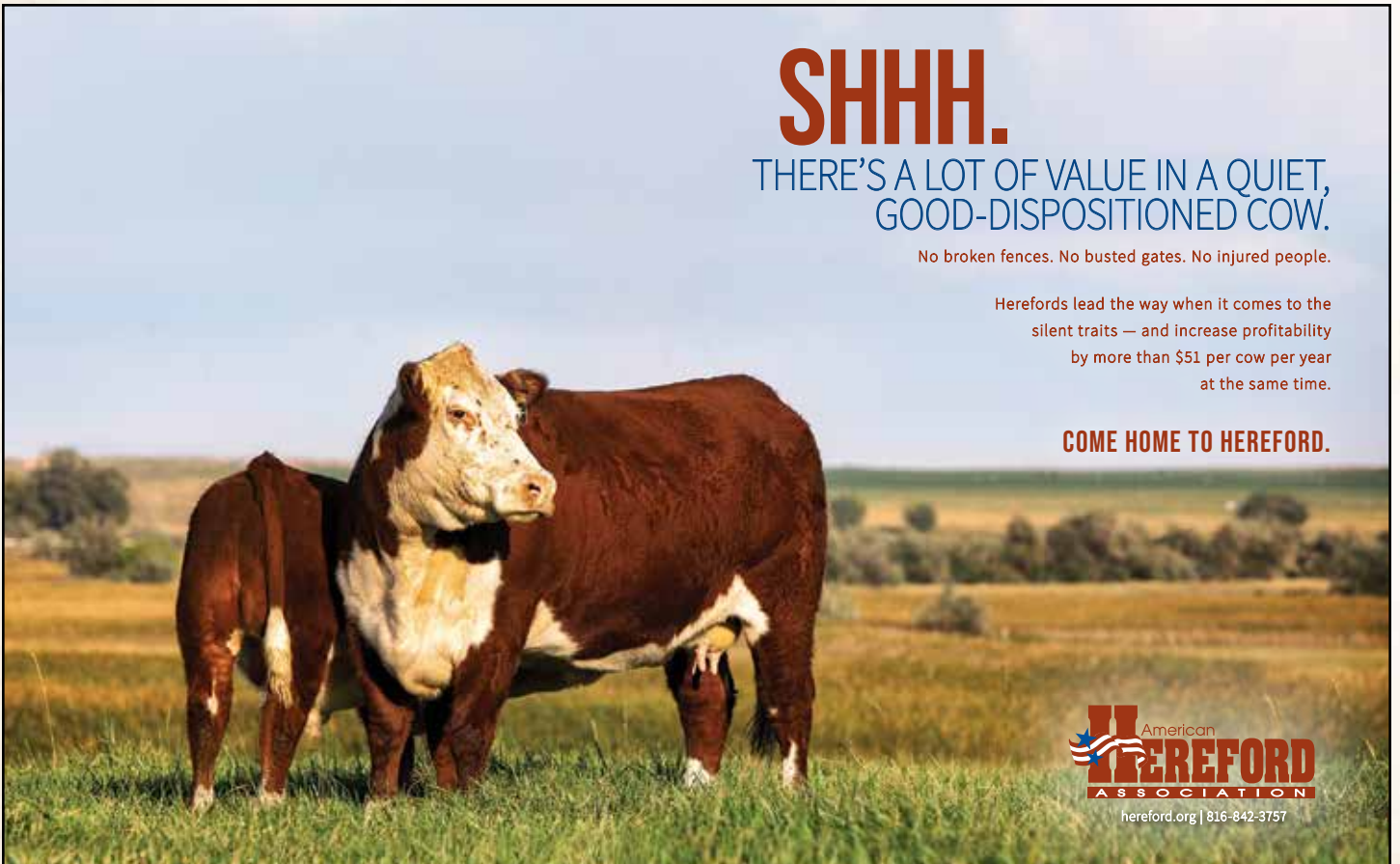

hereford.org | 816-842-3757



Learn more at
herefordtruth.com

THE BALD-FACED TRUTH ABOUT HEREFORD GENETICS

7%

Higher pregnancy
rates

\$51

More per cow,
per year

\$30

Advantage in feedlot
profitability

\$20

Advantage in feed
efficiency

Hereford genetics maximize the value of your herd by leveraging traits such as fertility, feed efficiency, docility and feedlot profitability to your advantage.

*Compared to Angus-sired calves. Source: Daley, David A. and Early, Sean P. Impacts of Crossbreeding on Profitability in Vertically Coordinated Beef Industry Marketing Systems. American Hereford Association. Retrieved from <https://hereford.org/wp-content/uploads/2017/02/HarrisHeterosisReport.pdf>. 57100C06

JAMISON RANCH

2271 Co. Rd. 74
Quinter, Kansas 67752

ADDRESS SERVICE REQUESTED

SINCE 1944...

JAMISON

76 YEARS OF HEREFORD BREED LEADERSHIP



THE COWMAN'S PERFORMANCE BULL SOURCE!