MILLAR Angus

Wednesday 1:30pm
February 15TH 2023
At the Ranch · Sturgis, SD

Welcome to the 22nd Annual Millar Angus Bull Sale

Whether you're one of our repeat customers, neighbors and friends or if you're considering Millar Angus genetics for the first time, we thank you! We invite you to be our guest on February 15th.

When it comes to the family, it's never a dull moment around our household! Kids and cows seem to keep us busy. Ryle (16) would describe his perfect day as helping around the ranch, caring for his cattle and sheep followed by a little team roping. Kobi (13) loves to spend time beading, hanging with friends, playing volleyball and chooses rodeo as her favorite sport. We all find a little time to do some team roping with the family, throw in some auctioneering for Jon and chase the kids around to rodeos and that sums up our "free time".

Looking toward the ranch side of things...2022 had it's challenges with another dry year. We feel fortunate to have put together some feed to help us get through the winter. Like so many in the area, we were hit with some major snow the end of the year, but we kept telling ourselves it will help things get a start this spring. As we all know, the cattle industry comes with it's ups and downs. One thing we've tried to focus on over the years is control what we're able to. With that being said...quality typically sells. It excites us when we visit with past customers who have seen an increase in weaning weights off the cow and in the feedlot. Expenses never seem to go down, so our goal has always been to produce cattle that will help your herd be as economical and profitable as possible.

All of our bulls have been raised with the rancher in mind: natural growth bred in, not fed on. If you're needing a bull to cover a little more country one of our two-year-olds should fit the bill. They are from our 2021 calf crop and have never before been offered for sale. All the bulls have been bred to add performance, length, thickness, carcass qualities and maternal strengths to your herd.

As always, we will keep the bulls until April and deliver them, free of charge. The bulls will be semen tested in March with scrotal measurements available sale day. All bulls sell FULLY GUARANTEED for the first breeding season with your satisfaction being our #1 priority. We invite you to stop by to view the bulls and the cowherd that produced them. We always love to talk cattle!

Jon & Breezy

Jessica Deering Photography

Millar Angus

Wednesday 1:30pm
February 15th 2023
At the Ranch • Sturgis, SD

Contact Info:
Jon & Breezy Millar • (605) 347-0553
20042 145th Avenue, Sturgis, SD 57785

Auctioneer: Doug Dietterle, (605) 788-2963

Sale Day Phone:
Jon: (605) 347-0553 or Breezy: (605) 347-0402

Sale Day Representatives:
Cattle Business Weekly: Ryan Casteel, (605) 423-6000
Tri-State Livestock News: Dan Piroutek, (605) 685-4556
Hewitt Land Company: Tyson Hewitt, (605) 206-0034
Faith Livestock: Mason Dietterle, (605) 580-5878
Western Ag Reporter: Will Bollum, (507) 580-5878

Directions to the ranch from Sturgis, SD:
Travel 20 miles east of Sturgis on SD Highway 34. After mile marker 55 turn south on 145th Avenue and proceed 1 1/2 miles to our driveway.

Accomodations:
Baymont Inn Suites, (605) 206-5400
The Hotel Sturgis, (605) 561-0116
Days Inn, (605) 206-3077
Super 8, (605) 347-4447

Videos online at: www.millarangus.com

Catalog & Print Media Design:
Branding Impressions Design, 605-347-0402

Complimentary lunch sale day.

Guarantee:

Bulls guaranteed 100% for the first breeding season.

Herd Health:

We pasture weaned the bulls on September 6th. The bulls were transitioned over to a mixed ration of sorghum silage, ground hay, earlage and protein supplement where we targeted a 3.25 lb/day gain. We like to keep the bulls on a high roughage diet and grow them out to ensure sound feet, legs and longevity of the bulls.

Branding: Vista Once • Vision 7 with Somubac
Injectable Dectomax

Weaning: Vista Once • Vision 7 with Somubac
Express 5 • Poured with Ivomec
SafeGuard Dewormer

Spring Turn-Out: Preg Guard Gold 10
2 Footrot Shots • Poured with Ivomec

Bulls will be SEMEN TESTED and SCROTAL MEASURED.
FREE DELIVERY on bulls to adjoining states.
FREE KEEP until April.

Terms: The terms of the sale are cash or check payable at the sale facility unless satisfactory credit arrangements have been made prior to the sale. The right of property shall not pass until after settlement is made. All settlements must be made with the clerks of the sale before any cattle will be released. **Bids:** Every animal is to be sold and will be sold. No by-bidding is permitted. The highest bidder is the buyer. **Disputes:** In case of disputes, bidding will be reopened between the parties involved. If no further bid is made, the buyer will be the person from whom the auctioneer accepted the last bid. The auctioneer's decision in such matters is final. **Announcements:** Errors discovered in the catalog will be corrected by announcements from the auction stand at sale time and will take precedence over the printed material in the catalog. Accidents & **Liabilities:** All persons attend the sale at their own risk and the seller and sales management assume no liability, legal or otherwise, for any accidents occurring in, on, or about the premises. The buyer must look to the seller for fulfillment of all guarantees and representations made hereunder.

Bid Online!

If you are unable to attend the sale, you can register to watch or bid online through The Livestock Link by following these instructions:

The Livestock Link™
Videoing • Video Sales • Clerking • Bid-by-Click Online Sales

- Visit our website, www.thelivestocklink.com
- Click the "Online Auctions" tab
- Click on "Click Here to Register"
- Enter your e-mail address and password, and fill out all your contact information
- Fill out your Banking Information. If you are only viewing the sale and do not wish to bid, this information can be left blank.
- Check the checkbox at the bottom of the page that says "I'm not a robot" to prove you are a real person
- Click "Register" at the bottom of the page
- You will receive an email with a link to activate your account.
- **Please register to bid at least 24 hours in advance of the sale.**
- Contact Aaron Friedt at (701) 590-9597 for help or with any questions.

You will receive an email when you are approved for bidding. All applications will be reviewed and processed promptly. You will receive a bidder number only after you have made a purchase in the sale, and that number will only be used at that sale. When the sale is completed, please contact the sale owner or manager for instructions of payment and delivery of your purchase.

To use our service, you must have access to High Speed Internet.

Questions?

Contact Aaron Friedt at (701) 590-9597 or Jared Peterson at (605) 641-7573

www.TheLivestockLink.com

MILLARS **DUKE** 816

MILLAR Angus

Schaff Angus Valley

MOORE ANGUS
ARTESIAN SOUTH DAKOTA

AAA 19343216

CED +15	BW -2.5	WW 101	YW 162	SC 1.48	HP 15.2	
CEM 11	MILK 36	CLAW .47	ANGLE .44	DOC 28	CW 67	
MARB .22	RE .42	$M 91	$W 108	$B 136	$C 267	

Duke's calves come easy with great vigor and smash the scales at weaning time. His daughters are truly maternal - calm dispositions, great mothering ability, excellent udder design and highly productive! Duke will take your program to new heights. He is a true Herd Bull - consistent in his ability to add quality to his offspring with added length, volume, calving ease, growth, maternal power and fertility - all with super quiet attitudes!

SON - MILLAR ANGUS

DAM - MILLARS QUEEN LASS 5273 #

SON - MILLAR ANGUS

BEEF-360

FOR SEMEN ON DUKE - CONTACT BEEF-360

www.BEEF-360.com

KEENAN SWITZER 660-734-0510
JERRY TERRILL 214-726-2759

BEEF-360 LLC, 20488 HWY M, BROOKFIELD, MO 64628

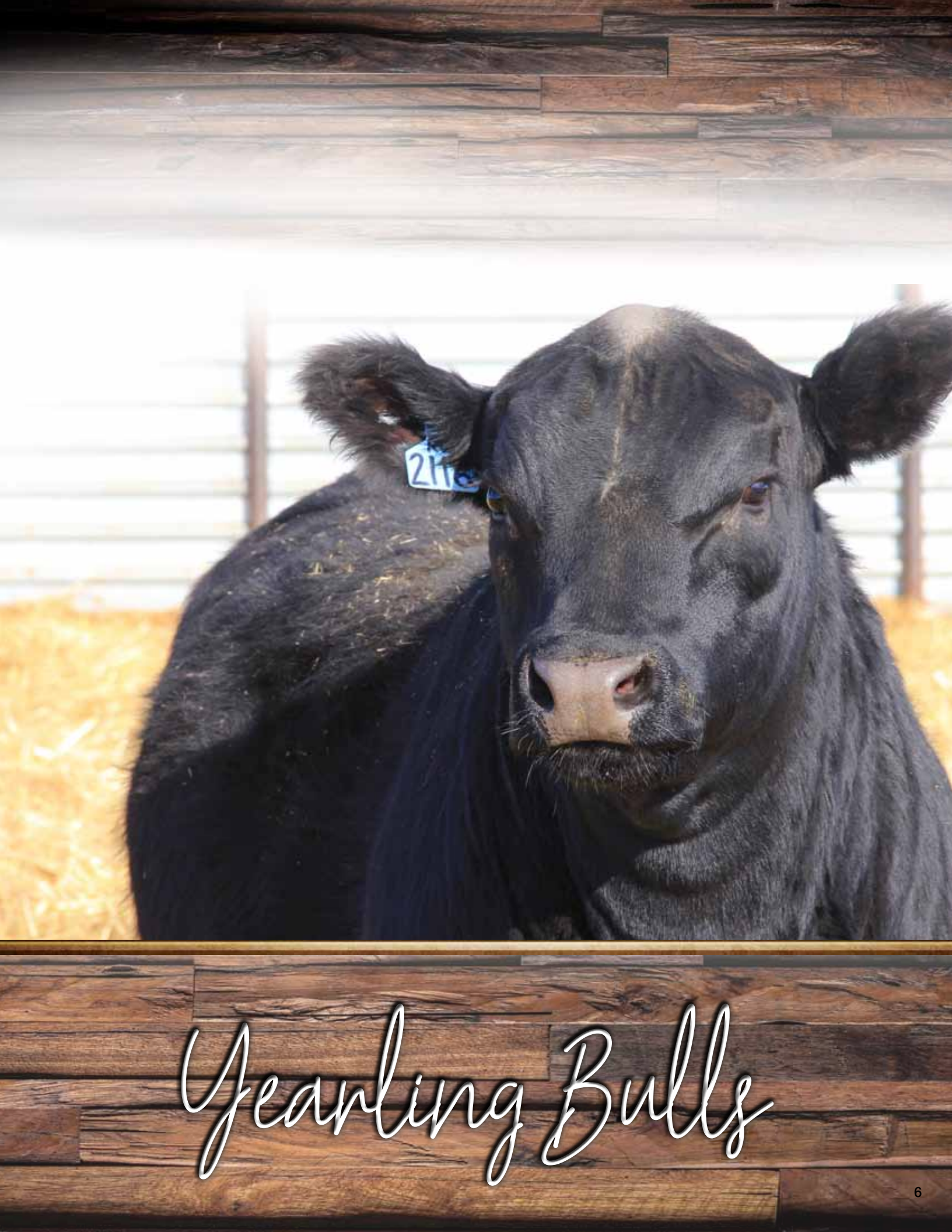

Yearling Bulls

Lot 1

Millars 22 Rimfire

Lot 1 — Millars 22 Rimfire

Calved: 01/07/22 | **Reg #: 20537324** | **Freeze Brand: 22**

B Bar Windy 7 3575	B Bar Windy 79	
Millars Duke 816	B Bar Eulima 357	
Millars Queen Lass 5273#	Tombstone 050T	
	Millars Queen Lass 3276	
PAHR Yeti B5	Basin Payweight 1682#	
Millars Barbaramere 9409	PAHR Rita Q28 of 0151 9Q20	
Millars Barbaramere 4309#	V D A R Really Windy 4097#	
	Millars Barbaramere 2309#	

REA	11.8
Ratio	95
IMF	2.97
Ratio	100
Rib Fat	.37

CED	BW	Birth	205 Adj	Ratio	WW	Milk	365 Adj	Ratio	YW	ADG
14	-1.6	72	795	115	90	35	1318	114	143	3.5

- Retaining 1/3 semen interest
- Dam's weaning production 2@115
- Pathfinder granddam's weaning production 6@106
- Pathfinder great-granddam's weaning production 5@108
- Stylish, smooth, clean made lead off Duke son.
- Rimfire's dam is a powerful, young Yeti daughter backed by a top cow family.

Lot 2 — Millars 215 Rugger

Calved: 01/18/22 | **Reg #: 20537334** | **Freeze Brand: 215**

B Bar Windy 7 3575	B Bar Windy 79	
Millars Duke 816	B Bar Eulima 357	
Millars Queen Lass 5273#	Tombstone 050#	
	Millars Queen Lass 3276	
Musgrave 316 Stunner	LD Capitalist 316	
Millars Power Lady 914	MCATL Blackbird 831-1378#	
Millars Power Lady 7914	KM Broken Bow 002#	
	Millars Power Lady 7914	

REA	14.3
Ratio	115
IMF	3.39
Ratio	115
Rib Fat	.39

CED	BW	Birth	205 Adj	Ratio	WW	Milk	365 Adj	Ratio	YW	ADG
12	-1.8	82	831	120	92	36	1269	110	146	3.3

- Dam's weaning production 2@111
- Granddam's weaning production 8@101
- Strong topped, deep ribbed Duke son that will catch your eye.

Lot 2

Millars 215 Rugger

Lot 3
Millars 243 Winchester

Lot 3 — Millars 243 Winchester

Calved: 01/14/22 | **Reg #: 20537323** | **Freeze Brand: 243**

B Bar Windy 7 3575	B Bar Windy 79
Millars Duke 816	B Bar Eulima 357
Millars Queen Lass 5273#	Tombstone 050#
	Millars Queen Lass 3276
S A V Renown 3439#	Rito 707 of Ideal 3407 7075
Millars Goldie 9284	S A V Blackcap May 4136
Millars Goldie 0284	Connealy Reflection#
	Millars Goldie 2184#

REA	14.8
Ratio	119
IMF	2.63
Ratio	89
Rib Fat	.38

CED	BW	Birth	205 Adj	Ratio	WW	Milk	365 Adj	Ratio	YW	ADG
5	1.6	94	828	119	94	32	1410	122	154	3.7

- Retaining 1/3 semen interest
- Dam's weaning production 2@108
- Granddam's weaning production 12@103
- Pathfinder great-granddam's weaning production 11@104
- Big profiling Duke son with a little more bone and substance.
- Winchester's pedigree stacks two of our best cow families.

Lot 4 — Millars 280 Panther

Calved: 01/12/22 | **Reg #: 20537333** | **Freeze Brand: 280**

B Bar Windy 7 3575	B Bar Windy 79
Millars Duke 816	B Bar Eulima 357
Millars Queen Lass 5273#	Tombstone 050#
	Millars Queen Lass 3276
PAHR Yeti B5	Basin Payweight 1682#
Millars Queen Erica 949	PAHR Rita Q28 of 0151 9Q20
Millars Queen Erica 496	V D A R Really Windy 4097#
	Millars Queen Erica 2936#

REA	11.5
Ratio	93
IMF	2.82
Ratio	95
Rib Fat	.41

CED	BW	Birth	205 Adj	Ratio	WW	Milk	365 Adj	Ratio	YW	ADG
14	-1.6	76	820	118	92	35	1276	110	146	3.3

- Dam's weaning production 2@112
- Granddam's weaning production 6@103
- Pathfinder great-granddam's weaning production 11@102
- Efficient Duke son that is thick topped and extra deep ribbed.

Lot 4
Millars 280 Panther

Lot 5

Millars 223 Remington

Calved: 01/27/22	Reg #: 20537332	Freeze Brand: 223

B Bar Windy 7 3575	B Bar Windy 79	
Millars Duke 816	B Bar Eulima 357	
Millars Queen Lass 5273#	Tombstone 050#	
	Millars Queen Lass 3276	
MSAR Walk On 4 Traveler 5021	Dars Walk On 4 Traveler 584	
Millars Erica 9103	Msar Evidences Eppionia 0014	
Millars Erica 4103#	Connealy Husker 1833	
	Millars Erica 103	

REA	14.3
Ratio	115
IMF	2.75
Ratio	93
Rib Fat	.38

CED	BW	Birth	205 Adj	Ratio	WW	Milk	365 Adj	Ratio	YW	ADG
10	-0.1	80	791	114	92	31	1370	118	144	3.6

- Dam's weaning production 1@114
- Pathfinder granddam's weaning production 7@103
- Extra long spined, smooth made Duke son that always seems to catch your eye.

Lot 6

Millars Duke 266

Calved: 01/26/22	Reg #: 20537268	Freeze Brand: 266

B Bar Windy 7 3575	B Bar Windy 79	
Millars Duke 816	B Bar Eulima 357	
Millars Queen Lass 5273#	Tombstone 050#	
	Millars Queen Lass 3276	
Connealy Consensus 7229#	Connealy Consensus#	
Millars Primrose 3504	Blue Lilly of Conanga 16	
Millars Primrose 504	Millars Focus 196	
	Millars Primrose 055M 204	

REA	11.7
Ratio	94
IMF	2.85
Ratio	96
Rib Fat	.41

CED	BW	Birth	205 Adj	Ratio	WW	Milk	365 Adj	Ratio	YW	ADG
9	0.2	87	788	114	85	32	1266	110	140	3.3

- Dam's weaning production 6@107
- Granddam's weaning production 6@105
- Long spined, clean made Duke son that will leave some great replacement females.

Lot 7

Millars 222 Marlin

Calved: 01/06/22	Reg #: 20537330	Freeze Brand: 222

B Bar Windy 7 3575	B Bar Windy 79	
Millars Duke 816	B Bar Eulima 357	
Millars Queen Lass 5273#	Tombstone 050#	
	Millars Queen Lass 3276	
Schaack Stingray 5012	Connealy Stingray 9618	
Millar 44 Primrose Lady 9432	Schaack Lucy 352	
Millars Primrose Lady 6421	Connealy Comrade 1385#	
	Millars Primrose Lady 421#	

REA	11.1
Ratio	90
IMF	4.1
Ratio	139
Rib Fat	.40

CED	BW	Birth	205 Adj	Ratio	WW	Milk	365 Adj	Ratio	YW	ADG
12	-1	83	775	112	87	33	1321	114	143	3.5

- Dam's weaning production 2@112
- Granddam's weaning production 3@97
- An eye catching, long sided phenotypically correct Duke son.
- Ryle's bull

Lot 8

Millars 264 Magnum

Calved: 01/16/22	Reg #: 20537331	Freeze Brand: 264

B Bar Windy 7 3575	B Bar Windy 79	
Millars Duke 816	B Bar Eulima 357	
Millars Queen Lass 5273#	Tombstone 050#	
	Millars Queen Lass 3276	
V A R Legend 5019	V A R Discovery 2240#	
Millars Queen Erica 9836	PF CC&7 Henrietta Pride 1044	
Millars Queen Erica 8936	Boyd Poundmaker 21#	
	Millars Queen Erica 3936#	

REA	13.0
Ratio	105
IMF	2.79
Ratio	94
Rib Fat	.32

CED	BW	Birth	205 Adj	Ratio	WW	Milk	365 Adj	Ratio	YW	ADG
10	0.6	86	767	111	86	32	1265	110	145	3.2

- Dam's weaning production 2@107
- Granddam's weaning production 11@102
- Deep bodied Duke son with a big hip in him.

Lot 9 — Millars Duke 239

Calved: 02/15/22 | Reg #: 20537259 | Freeze Brand: 239

B Bar Windy 7 3575	B Bar Windy 79	
Millars Duke 816	B Bar Eulima 357	
Millars Queen Lass 5273#	Tombstone 050#	
	Millars Queen Lass 3276	
S A V Sensation 5615	S A V Registry 2831#	
Millars Beauty 954	S A V Blackcap May 4136	
Millars Beauty 554	Millars Cash 177	
	Millars Beauty 3544	

REA	13.4
Ratio	108
IMF	2.74
Ratio	93
Rib Fat	.34

CED	BW	Birth	205 Adj	Ratio	WW	Milk	365 Adj	Ratio	YW	ADG
7	0.8	90	844	122	96	34	1270	110	158	3.0

- Dam's weaning production 2@116
- Granddam's weaning production 6@102
- High performance Duke son that will leave you some efficient feeder cattle.

Lot 10 — Millars Duke 224

Calved: 01/10/22 | Reg #: 20537261 | Freeze Brand: 224

B Bar Windy 7 3575	B Bar Windy 79	
Millars Duke 816	B Bar Eulima 357	
Millars Queen Lass 5273#	Tombstone 050#	
	Millars Queen Lass 3276	
Schaack Stingray 5012	Connealy Stingray 9618	
Millars Blackcap Power 0722	Schaack Lucy 352	
Millars Blackcap Power 7022	KG High Regard 2073#	
	Millars Blackcap Power 2022	

REA	13.1
Ratio	106
IMF	4.3
Ratio	145
Rib Fat	.42

CED	BW	Birth	205 Adj	Ratio	WW	Milk	365 Adj	Ratio	YW	ADG
12	-1	77	782	113	89	34	1312	114	143	3.5

- Dam's weaning production 1@113
- Granddam's weaning production 3@106
- Real complete heifer bull prospect with above average thickness.

Lot 11 — Millars Duke 284

Calved: 02/14/22 | Reg #: 20537276 | Freeze Brand: 284

B Bar Windy 7 3575	B Bar Windy 79	
Millars Duke 816	B Bar Eulima 357	
Millars Queen Lass 5273#	Tombstone 050#	
	Millars Queen Lass 3276	
Poss Element 215#	Poss Easy Impact 0119	
Millars Primrose 8167	Poss Erica 004#	
Millars Primrose 6167	S A V Recharge 3436#	
	Berbos Primrose 4167	

REA	13.2
Ratio	106
IMF	2.46
Ratio	83
Rib Fat	.43

CED	BW	Birth	205 Adj	Ratio	WW	Milk	365 Adj	Ratio	YW	ADG
13	-1.4	80	779	112	88	34	1334	115	144	3.3

- Dam's weaning production 2@112
- Granddam's weaning production 5@107
- Calving ease prospect with a wide top and deep flank.

Lot 12 — Millars Duke 213

Calved: 01/22/22 | Reg #: 20537256 | Freeze Brand: 213

B Bar Windy 7 3575	B Bar Windy 79	
Millars Duke 816	B Bar Eulima 357	
Millars Queen Lass 5273#	Tombstone 050#	
	Millars Queen Lass 3276	
Musgrave Aviator#	Koupals B&B Identity#	
Millars Queen Lois 916	MCATL Forever Lady 1429-138	
Millars Queen Lois 216#	MCATL Pure Product 903-55#	
	Millars Queen Lois 816	

REA	11.5
Ratio	93
IMF	2.71
Ratio	92
Rib Fat	.30

CED	BW	Birth	205 Adj	Ratio	WW	Milk	365 Adj	Ratio	YW	ADG
10	-0.4	80	755	109	81	35	1246	108	136	3.2

- Dam's weaning production 2@111
- Pathfinder granddam's weaning production 7@103
- Nice headed Duke son with extra length, muscle and eye catching style.

Lot 13 — Millars Duke 270

Calved: 01/05/22 | Reg #: 20537255 | Freeze Brand: 270

B Bar Windy 7 3575	B Bar Windy 79	
Millars Duke 816	B Bar Eulima 357	
Millars Queen Lass 5273#	Tombstone 050#	
	Millars Queen Lass 3276	
PAHR Yeti B5	Basin Payweight 1682#	
Millars Queen Jane 986	PAHR Rita Q28 of 0151 9Q20	
Millars Queen Jane 5836#	Pyramid Game On 0114	
	Millars Queen Jane 1836	

REA	13.5
Ratio	109
IMF	3.79
Ratio	128
Rib Fat	.46

CED	BW	Birth	205 Adj	Ratio	WW	Milk	365 Adj	Ratio	YW	ADG
11	0.1	83	755	109	87	35	1326	115	143	3.6

- Dam's weaning production 2@113
- Pathfinder granddam's weaning production 5@103
- This herd bull prospect is thick and stout from front to back.

Lot 14 — Millars Duke 238

Calved: 01/03/22 | Reg #: 20537265 | Freeze Brand: 238

B Bar Windy 7 3575	B Bar Windy 79	
Millars Duke 816	B Bar Eulima 357	
Millars Queen Lass 5273#	Tombstone 050#	
	Millars Queen Lass 3276	
V A R Legend 5019	V A R Discovery 2240#	
Millars Barbaramere 0859	PF CC&7 Henrietta Pride 1044	
Millars Barbaramere 8509	Pyramid Capitalist 3004	
	Millars Barbaramere 509#	

REA	15.2
Ratio	123
IMF	2.79
Ratio	94
Rib Fat	.28

CED	BW	Birth	205 Adj	Ratio	WW	Milk	365 Adj	Ratio	YW	ADG
13	-1.4	70	752	108	89	31	1341	116	149	3.6

- Granddam's weaning production 3@101
- Pathfinder great-granddam's weaning production 5@108
- Complete calving ease prospect with extra performance and gain-ability.

Lot 15 — Millars Duke 28

Calved: 01/06/22 | Reg #: 20537260 | Freeze Brand: 28

B Bar Windy 7 3575	B Bar Windy 79	
Millars Duke 816	B Bar Eulima 357	
Millars Queen Lass 5273#	Tombstone 050#	
	Millars Queen Lass 3276	
Connealy Capitalist 028#	S A V Final Answer 0035#	
Millars Pride 0418	Prides Pita of Conanga 8821	
Millars Pride 4618#	Connealy Husker 1833	
	Millars Pride 1618	

REA	13.0
Ratio	105
IMF	1.99
Ratio	67
Rib Fat	.29

CED	BW	Birth	205 Adj	Ratio	WW	Milk	365 Adj	Ratio	YW	ADG
13	-1.4	76	750	108	86	31	1220	105	139	2.9

- Dam's weaning production 1@108
- Pathfinder granddam's weaning production 7@108
- Calving ease Duke son with real positive growth numbers and backed by an outstanding cow family.

Lot 16 — Millars Duke 225

Calved: 01/07/22 | Reg #: 20537258 | Freeze Brand: 225

B Bar Windy 7 3575	B Bar Windy 79	
Millars Duke 816	B Bar Eulima 357	
Millars Queen Lass 5273#	Tombstone 050#	
	Millars Queen Lass 3276	
HF Prowler 43U#	HF Kodiak 5R	
Millars Queen Lassie 932	HF Rosebud 98P	
Millars Queen Lassie 4532#	M A Clemens 524	
	Millars Queen Lassie 4532	

REA	12.4
Ratio	100
IMF	2.67
Ratio	90
Rib Fat	.39

CED	BW	Birth	205 Adj	Ratio	WW	Milk	365 Adj	Ratio	YW	ADG
15	-2.7	70	745	107	74	34	1262	109	125	3.1

- Dam's weaning production 2@101
- Pathfinder granddam's weaning production 10@106
- Long and smooth fronted calving ease specialist produced by a real nice young Prowler daughter.

Lot 17 — Millars 44 Duke 248

Calved: 01/18/22 | Reg #: 20537280 | Freeze Brand: 248

B Bar Windy 7 3575	B Bar Windy 79	
Millars Duke 816	B Bar Eulima 357	
Millars Queen Lass 5273#	Tombstone 050#	
	Millars Queen Lass 3276	
CCA Long Distance 264	Mohnen Long Distance 1639#	
Millars 44 Goldie 9184	CCA Erica Sage 028	
Millars Goldie 6184#	K C F Bennett Homestead#	
	Millars Goldie 0184	

REA	12.9
Ratio	104
IMF	3.33
Ratio	113
Rib Fat	.39

CED	BW	Birth	205 Adj	Ratio	WW	Milk	365 Adj	Ratio	YW	ADG
17	-3.6	70	737	106	81	36	1230	106	131	2.9

- Dam's weaning production 2@100
- Pathfinder granddam's weaning production 5@103
- Double digit CED and negative birth EPD calving ease specialist!
- Sharp, clean fronted Duke son.
- Ryle's bull

Lot 18 — Millars Duke 247

Calved: 01/08/22 | Reg #: 20537264 | Freeze Brand: 247

B Bar Windy 7 3575	B Bar Windy 79	
Millars Duke 816	B Bar Eulima 357	
Millars Queen Lass 5273#	Tombstone 050#	
	Millars Queen Lass 3276	
Musgrave 316 Stunner	LD Capitalist 316	
Millars Erica Energy 0146	MCATL Blackbird 831-1378#	
Millars Erica Energy 8146	Vintage Commander 4152	
	R/R Erica Energy 146#	

REA	12.8
Ratio	103
IMF	2.46
Ratio	83
Rib Fat	.36

CED	BW	Birth	205 Adj	Ratio	WW	Milk	365 Adj	Ratio	YW	ADG
13	-1.6	72	735	106	85	35	1167	101	139	2.8

- Dam's weaning production 1@106
- Granddam's weaning production 3@103
- Attractive Duke son with double digit calving ease and extra muscle expression.
- A never miss, solid cow family.

Lot 19 — Millars Duke 250

Calved: 01/13/22 | Reg #: 20537245 | Freeze Brand: 250

B Bar Windy 7 3575	B Bar Windy 79	
Millars Duke 816	B Bar Eulima 357	
Millars Queen Lass 5273#	Tombstone 050#	
	Millars Queen Lass 3276	
U-2 Coalition 206C	HF Syndicate 213Z	
Millars Mercia 050	U2 Erelite 109Z	
Millars Merica 550#	Tombstone 050#	
	Millars Merica 950#	

REA	13.6
Ratio	110
IMF	4.34
Ratio	147
Rib Fat	.40

CED	BW	Birth	205 Adj	Ratio	WW	Milk	365 Adj	Ratio	YW	ADG
8	0.9	85	735	106	82	34	1186	103	138	2.9

- Pathfinder granddam's weaning production 6@104
- Pathfinder great-granddam's weaning production 12@103
- Soft made, modest birth Duke son out of a beautiful young Coalition daughter.
- His daughters should be the keeping kind!

Lot 20 — Millars Duke 2183

Calved: 02/20/22 | Reg #: 20537284 | Freeze Brand: 2183

B Bar Windy 7 3575 — B Bar Windy 79 / B Bar Eulima 357
Millars Duke 816 — Tombstone 050#
Millars Queen Lass 5273# — Millars Queen Lass 3276

Brooks Right Answer 2734 — Connealy Right Answer 746# / Lady Maid 5213 BCBR#
Millars Miss Bell 4416 — HARB Pendleton 765 J H#
Millars Miss Bell 084 — Millars Miss Bell 84#

REA	11.3
Ratio	91
IMF	3.64
Ratio	123
Rib Fat	.40

CED	BW	Birth	205 Adj	Ratio	WW	Milk	365 Adj	Ratio	YW	ADG
14	-2.4	76	781	113	91	32	1213	105	143	3.1

- Dam's weaning production 5@100
- Granddam's weaning production 8@105
- Efficient, calving ease Duke son awarded with a little more depth and volume.

Lot 21 — Millars Duke 2102

Calved: 02/19/22 | Reg #: 20537328 | Freeze Brand: 2102

B Bar Windy 7 3575 — B Bar Windy 79 / B Bar Eulima 357
Millars Duke 816 — Tombstone 050#
Millars Queen Lass 5273# — Millars Queen Lass 3276

LD Capitalist 316 — Connealy Capitalist 028# / LD Dixie Erica 2053
Millars Stampede 995 — S A V Providence 6922#
Millars Stampede 095 — Carlson Stampede 5359#

REA	11.5
Ratio	93
IMF	2.94
Ratio	99
Rib Fat	.37

CED	BW	Birth	205 Adj	Ratio	WW	Milk	365 Adj	Ratio	YW	ADG
9	0.6	85	774	112	88	35	1232	107	145	3.0

- Dam's weaning production 2@107
- Granddam's weaning production 7@107
- Stout constructed Duke son with extra muscle and depth of body.
- Strong maternal cow family, keep his daughters.

Lot 22 — Millars Duke 2506

Calved: 01/20/22 | Reg #: 20537313 | Freeze Brand: 2506

B Bar Windy 7 3575 — B Bar Windy 79 / B Bar Eulima 357
Millars Duke 816 — Tombstone 050#
Millars Queen Lass 5273# — Millars Queen Lass 3276

S A V Sensation 5615 — S A V Registry 2831# / S A V Blackcap May 4136
Millars Merica 9950 — Kel McC Foresight 960-650
Millars Merica 950# — Millars Meria 6150#

REA	12.4
Ratio	100
IMF	2.47
Ratio	83
Rib Fat	.27

CED	BW	Birth	205 Adj	Ratio	WW	Milk	365 Adj	Ratio	YW	ADG
6	1	86	735	106	82	30	1161	100	134	3.0

- Dam's weaning production 2@101
- Pathfinder granddam's weaning production 12@103
- 2506 is full of muscle and style. Thick down his topline and moderated framed.

Lot 23 — Millars Duke 21

Calved: 01/15/22 | Reg #: 20537277 | Freeze Brand: 21

B Bar Windy 7 3575 — B Bar Windy 79 / B Bar Eulima 357
Millars Duke 816 — Tombstone 050#
Millars Queen Lass 5273# — Millars Queen Lass 3276

MSAR Walk On 4 Traveler 5021 — Dars Walk On 4 Traveler 584 / Msar Evidences Eppionia 0014
Millars Queen Lois 8423 — Millars Ringo 255
Millars Queen Lois 4523 — Millars Queen Lois 2523

REA	12.4
Ratio	100
IMF	3.05
Ratio	103
Rib Fat	.43

CED	BW	Birth	205 Adj	Ratio	WW	Milk	365 Adj	Ratio	YW	ADG
6	1.4	90	730	105	89	30	1260	109	141	3.4

- Dam's weaning production 3@100
- Granddam's weaning production 5@101
- Duke 21 will add size, growth and performance to his calves. Deep with extra length of body.

Lot 24 — Millars Duke 221

Calved: 01/15/22 | Reg #: 20537257 | Freeze Brand: 221

B Bar Windy 7 3575 — B Bar Windy 79 / B Bar Eulima 357
Millars Duke 816 — Tombstone 050#
Millars Queen Lass 5273# — Millars Queen Lass 3276

Musgrave Aviator# — Koupals B&B Identity# / MCATL Forever Lady 1429-138
Millars Primrose Lady 921 — MCATL Pure Product 903-55#
Millars Primrose Lady 221# — Petrys Primrose Lady 321

REA	12.1
Ratio	98
IMF	2.88
Ratio	97
Rib Fat	.39

CED	BW	Birth	205 Adj	Ratio	WW	Milk	365 Adj	Ratio	YW	ADG
11	-1.5	77	711	102	75	34	1228	106	123	3.3

- Dam's weaning production 2@107
- Pathfinder granddam's weaning production 6@106
- An up standing Duke that is wide over his top line, deep flanked and gained well on test.

Lot 25 — Millars Duke 2139

Calved: 02/09/22 | Reg #: 20537308 | Freeze Brand: 2139

B Bar Windy 7 3575 — B Bar Windy 79 / B Bar Eulima 357
Millars Duke 816 — Tombstone 050#
Millars Queen Lass 5273# — Millars Queen Lass 3276

Poss Element 215# — Poss Easy Impact 0119 / Poss Erica 004#
Millars Erica 9457 — Pyramid Capitalist 3004
Millars Erica 7457 — Millars Erica 457

REA	13.6
Ratio	110
IMF	2.65
Ratio	90
Rib Fat	.26

CED	BW	Birth	205 Adj	Ratio	WW	Milk	365 Adj	Ratio	YW	ADG
13	-1.6	75	695	100	82	32	1125	97	137	2.8

- Dam's weaning production 2@99
- Granddam's weaning production 4@104
- Sleep confidently at night with double digit calving ease and backed by three generations of light birth weight.

Lot 26 — Millars Duke 268

Calved: 01/09/22 | Reg #: 20537282 | Freeze Brand: 268

B Bar Windy 7 3575 — B Bar Windy 79 / B Bar Eulima 357
Millars Duke 816 — Tombstone 050#
Millars Queen Lass 5273# — Millars Queen Lass 3276

V A R Legend 5019 — V A R Discovery 2240# / PF CC&7 Henrietta Pride 1044
Millars Queen Lois 9523 — Millars Ringo 255
Millars Queen Lois 4523 — Millars Queen Lois 2523

REA	11.7
Ratio	94
IMF	3.37
Ratio	114
Rib Fat	.28

CED	BW	Birth	205 Adj	Ratio	WW	Milk	365 Adj	Ratio	YW	ADG
12	-1.2	74	693	100	81	30	1149	99	137	2.8

- Dam's weaning production 2@100
- Granddam's weaning production 5@101
- Smooth shouldered, good looking calving ease prospect out of a real nice feminine Legend daughter.

Lot 27 — Millars Duke 2101

Calved: 01/22/22 | Reg #: 20537306 | Freeze Brand: 2101

B Bar Windy 7 3575 — B Bar Windy 79 / B Bar Eulima 357
Millars Duke 816 — Tombstone 050#
Millars Queen Lass 5273# — Millars Queen Lass 3276

Millars Tombstone 783 — Tombstone 050# / Millars Queen Lass 3276
Millars Direction 9984 — Morgans Direction 111 9901#
Monson Direction 984 — Monson EXT 799

REA	10.9
Ratio	88
IMF	3.76
Ratio	127
Rib Fat	.36

CED	BW	Birth	205 Adj	Ratio	WW	Milk	365 Adj	Ratio	YW	ADG
4	2	90	692	100	86	34	1247	108	142	2.8

- Dam's weaning production 2@103
- Granddam's weaning production 6@102
- Little more skeleton built into this stout, long sided Duke.

Lot 28 — Millars Duke 2178

Calved: 01/08/22 | Reg #: 20537288 | Freeze Brand: 2178

B Bar Windy 7 3575	B Bar Windy 79	
Millars Duke 816	B Bar Eulima 357	
Millars Queen Lass 5273#	Tombstone 050#	
	Millars Queen Lass 3276	
FF Black Gold JF C19	Connealy Black Granite#	
Millars Queen Lassie 976	JF Barbaramere Y3#	
Millars Queen Lassie 7076	Vintage Commander 4152	
	Millars Queen Lassie 9076	

REA	10.6
Ratio	85
IMF	2.44
Ratio	82
Rib Fat	.40

CED	BW	Birth	205 Adj	Ratio	WW	Milk	365 Adj	Ratio	YW	ADG
19	-5.0	62	685	99	76	31	1130	98	125	2.7

- Dam's weaning production 2@103
- Granddam's weaning production 4@100
- Lowest birth EPD and highest CED bull of entire sale offering! Let Ma handle the night shift!

Lot 29 — Millars Duke 2109

Calved: 01/21/22 | Reg #: 20537307 | Freeze Brand: 2109

B Bar Windy 7 3575	B Bar Windy 79	
Millars Duke 816	B Bar Eulima 357	
Millars Queen Lass 5273#	Tombstone 050#	
	Millars Queen Lass 3276	
LD Capitalist 316	Connealy Capitalist 028#	
Millars Stampede 9795	LD Dixie Erica 2053	
Millars Stampede 795	Vintage Commander 4152	
	Millars Stampede 095	

REA	11.4
Ratio	92
IMF	2.67
Ratio	90
Rib Fat	.32

CED	BW	Birth	205 Adj	Ratio	WW	Milk	365 Adj	Ratio	YW	ADG
15	-2.5	70	685	99	76	32	1141	99	127	2.9

- Dam's weaning production 2@97
- Granddam's weaning production 4@101
- Recommended for virgin heifers.
- Smooth made, sharp fronted Duke with double digit calving ease.

Lot 30 — Millars 44 Duke 2153

Calved: 01/20/22 | Reg #: 20537326 | Freeze Brand: 2153

B Bar Windy 7 3575	B Bar Windy 79	
Millars Duke 816	B Bar Eulima 357	
Millars Queen Lass 5273#	Tombstone 050#	
	Millars Queen Lass 3276	
S A V Sensation 5615	S A V Registry 2831#	
Millars 44 Queen 920	S A V Blackcap May 4136	
Perlis Queen 120	Hyland Lennox 0874	
	Perlis Miss DD 220	

REA	12.0
Ratio	97
IMF	2.94
Ratio	99
Rib Fat	.36

CED	BW	Birth	205 Adj	Ratio	WW	Milk	365 Adj	Ratio	YW	ADG
8	-0.4	72	685	99	74	32	1157	100	121	2.8

- Dam's weaning production 2@100
- Granddam's weaning production 8@100
- Extra thick, deep bodied calving ease Duke in a more moderate frame.
- Ryle's bull

Lot 31 — Millars Duke 2190

Calved: 01/08/22 | Reg #: 20537285 | Freeze Brand: 2190

B Bar Windy 7 3575	B Bar Windy 79	
Millars Duke 816	B Bar Eulima 357	
Millars Queen Lass 5273#	Tombstone 050#	
	Millars Queen Lass 3276	
LD Capitalist 316	Connealy Capitalist 028#	
Millars Balerica 072	LD Dixie Erica 2053	
Millars Balerica 872	CCA Long Distance 264	
	Millars Balerica 2723#	

REA	11.1
Ratio	90
IMF	2.46
Ratio	83
Rib Fat	.42

CED	BW	Birth	205 Adj	Ratio	WW	Milk	365 Adj	Ratio	YW	ADG
17	-3.6	60	678	98	80	31	1209	105	133	3.4

- Granddam's weaning production 3@100
- Pathfinder great-granddam's weaning production 7@108
- Sleep all night heifer bull out of a consistent, light birth weight cow family.

Lot 32 — Millars Duke 2140

Calved: 01/21/22 | Reg #: 20537309 | Freeze Brand: 2140

B Bar Windy 7 3575	B Bar Windy 79	
Millars Duke 816	B Bar Eulima 357	
Millars Queen Lass 5273#	Tombstone 050#	
	Millars Queen Lass 3276	
LD Capitalist 316	Connealy Capitalist 028#	
Millars High Prime 9802	LD Dixie Erica 2053	
Millars High Prime 7802#	Vision Unanimous 4412	
	Millars High Prime 3802	

REA	11.2
Ratio	90
IMF	3.06
Ratio	103
Rib Fat	.38

CED	BW	Birth	205 Adj	Ratio	WW	Milk	365 Adj	Ratio	YW	ADG
16	-3.2	72	675	96	77	32	1158	100	123	2.7

- Dam's weaning production 2@102
- Granddam's weaning production 4@109
- Recommended for virgin heifers.
- Smooth made with a stylish, keen little Angus head.

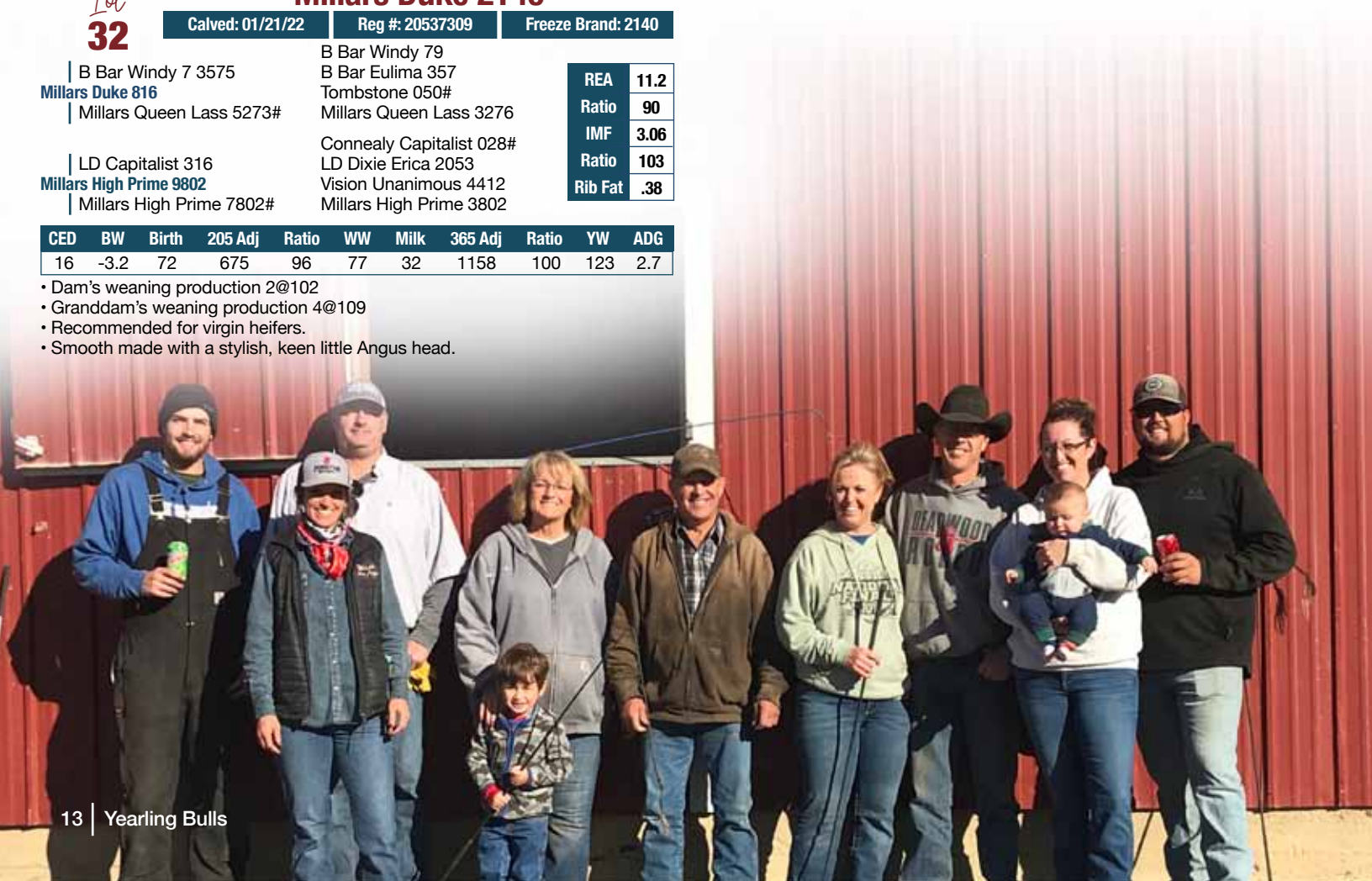

WE PUT A STRONG EMPHASIS ON THE MAMA COW

We may be in the bull business, but we know it starts with the mama cow... you've got to have a good factory! For a cow to stay in our herd she needs to be efficient and functional, raising a big calf with consistent breed back year after year. Here is a look at the 75 cows that are working in our herd today that have earned Pathfinder status.

Millars Barbaramere 45
Millars Blackbird 366
Millars Barbaramere 509
Millars Lady 262
Millars Janie 589
Millars Erica 518
Millars Enchantress 319
Millars Erica Lass 413
Millars Primrose Lady 421
Millars Queen Erica 436
Millars Stampede 495
Millars Kem 557
Millars Erica Pride 575
Millars Primrose 3604
Millars Miss Bell 643
Millars Erica Energy 646
Millars Erica 657
Millars M Lass 688
Millars Queen Lois 694
Millar Barbaramere Jet 3735
Millars Merica 550
Millars Queen Jane 583
Millars Goldie Wye 0504
Millars Balerica 0880
Millars Queen Lassie 5151
Millars Queen Jane 5836
Millars Miss Bell 2044
Millars Lady 2262
Millars Barbaramere 2309
Millars Miss Bell 2434
Millars Lady 2662
Millars Balerica 2723
Millars Balerica 5036
Millars Bell 3323
Millars Erica 3343
Millars Erica 5343
Millars Janie 3789
Millars Queen Jane 3836
Millars Elvida 4046
Millars Eline 4055
Millars Erica 4103
Millars Barbaramere 4118
Millars Queen Lois 4216
Millars Barbaramere 4309
Millars Pride 4618
Millars Pride 4718
Millars Janie 4796
Millars Queen Jane 4983
Millars Queen Lass 5273
Millars Goldie 5284
Millars Barbaramere Jet 5735
Millars Queen Lois 6094
Millars Goldie 6184
Millars Barbaramere 6218
Millars Queen Mary 6271
Millars Queen Erica 6436
Millars Lady 6462
Millars Eline 6497
Millars Queen Lois 6523
Millars Queen 6896
Millars Queen Lois 7016
Millars Pride 7325
Millars Erica 7518
Millars Lady Husker 7614
Millars Goldie 7884
Millars Queen Lass 5276
Millars Bell 5323
Millars Miss Bell 563
Millars Balerica 5723
Millars Queen Lassie 5076
Millars Eline 355
Millars Goldie 5289
Millars Balerica 3923
Millars Barbaramere 5767
Millars Merica 2151

The Pathfinder Angus program was started in 1978 in an effort to identify superior cows in the breed based on their records of performance from Angus Herd Improvement Records (AHIR). In identifying these superior cows, emphasis was placed on early puberty, breeding and early calving, followed by regularity of calving and above-average performance of the offspring.

The Pathfinder Report requires a minimum of three calves from a cow to determine her regularity of calving and ability to produce superior calves for weaning weight. In addition, an important part of the report is the list of bulls that have sired five or more qualifying females.

The Angus Pathfinder Report identifies cows that have excelled in production based on AHIR records of performance. To qualify for the report, a cow must have produced a calf measured through AHIR in the past 18 months.

Search for Superior Cows

Flush Brothers

Lot 33
Millars Colt 241

Lot 33 Millars Colt 241

Calved: 01/31/22 | Reg #: 20544898 | Freeze Brand: 241

CED	BW	Birth	205 Adj	Ratio	WW	Milk	365 Adj	Ratio	YW	ADG
-1	3.1	92	830	113	84	27	1392	116	141	3.7

REA: 13.2 Ratio: 103 | IMF: 2.66 Ratio: 96 | Rib Fat: .32

Lot 34 Millars Benelli 237

Calved: 01/27/22 | Reg #: 20538425 | Freeze Brand: 237

CED	BW	Birth	205 Adj	Ratio	WW	Milk	365 Adj	Ratio	YW	ADG
-1	1.7	84	757	103	78	27	1287	108	132	3.5

REA: 14.6 Ratio: 114 | IMF: 2.53 Ratio: 91 | Rib Fat: .42

Lot 35 Millars Renown 249

Calved: 01/31/22 | Reg #: 20544894 | Freeze Brand: 249

CED	BW	Birth	205 Adj	Ratio	WW	Milk	365 Adj	Ratio	YW	ADG
-1	3.4	94	752	103	79	27	1210	102	135	3.2

REA: 12.7 Ratio: 99 | IMF: 2.69 Ratio: 97 | Rib Fat: .39

Lots 33-35

Lot 34

Millars Beneli 237

| Rito 707 of Ideal 3407 7075
S A V Renown 3439#
| S A V Blackcap May 4136

R R Rito 707#
Ideal 3407 of 1418 076
S A V 8180 Traveler 004#
S A V May 2397#

| Tombstone 050#
Millars Queen Lass 5273#
| Millars Queen Lass 3276

Sitz Upward 307R#
Mytty Countess 906
V D A R Really Windy 4097#
Millars Queen Lass 8276#

Millars Queen Lass 5273 is a Pathfinder cow that represents one of our very best cow families. She holds a weaning production record of 5@114 and a yearling production record of 5@114. We are currently flushing this powerful donor.

- Retaining 1/3 semen interest in lots 33 & 34.
- Pathfinder dam's weaning production 5@114
- Granddam's weaning production 4@109
- Pathfinder great-granddam's weaning production 8@107
- This trio of flush brothers are out of the great donor cow 5273 (dam of Duke) and are the type and kind we strive to raise. Thick, deep and phenotypically correct on a great set of feet and legs. With the influence of Renown and the strong maternal characteristics of 5273, these sons should produce some great females! We would like to retain the right to collect some semen.

Millars Queen Lass 5273

Lot 36 Millars Renown 25

Calved: 01/26/22 | Reg #: 20537253 | Freeze Brand: 25

Rito 707 of Ideal 3407 7075	R R Rito 707#	
S A V Renown 3439#	Ideal 3407 of 1418 076	
S A V Blackcap May 4136	S A V 8180 Traveler 004#	
	S A V May 2397#	
Vintage Commander 4152	Rito 9M25 of Rita 5F56 Pred#	
Millars Primrose 737	Sandpoint Blackbird 8809	
Millars Primrose 3704#	Tombstone 050#	
	Millars Primrose 704	

REA	12.3
Ratio	99
IMF	2.53
Ratio	85
Rib Fat	.36

CED	BW	Birth	205 Adj	Ratio	WW	Milk	365 Adj	Ratio	YW	ADG
4	0.8	84	764	110	71	26	1212	105	123	3.3

- Dam's weaning production 4@101
- Pathfinder granddam's weaning production 8@105
- Solid made Renown son with a lot of rib shape and depth.

Lot 37 Millars Renown 220

Calved: 01/28/22 | Reg #: 20537247 | Freeze Brand: 220

Rito 707 of Ideal 3407 7075	R R Rito 707#	
S A V Renown 3439#	Ideal 3407 of 1418 076	
S A V Blackcap May 4136	S A V 8180 Traveler 004#	
	S A V May 2397#	
Millars Designer 679	Genetics by Design 049#	
Millars Pride 118#	S L A R Janie 796	
Millars Pride 7718#	Boyd Poundmaker 21#	
	Kellys Pride 561G 718	

REA	12.7
Ratio	102
IMF	2.63
Ratio	89
Rib Fat	.32

CED	BW	Birth	205 Adj	Ratio	WW	Milk	365 Adj	Ratio	YW	ADG
-2	3.2	96	764	110	70	26	1234	107	122	3.4

- Pathfinder dam's weaning production 9@101
- Pathfinder granddam's weaning production 7@107
- Smooth, clean made Renown that is packing extra meat from front to back.

Lot 38 Millars Renown 231

Calved: 01/24/22 | Reg #: 20537251 | Freeze Brand: 231

Rito 707 of Ideal 3407 7075	R R Rito 707#	
S A V Renown 3439#	Ideal 3407 of 1418 076	
S A V Blackcap May 4136	S A V 8180 Traveler 004#	
	S A V May 2397#	
Tombstone 050#	Sitz Upward 307R#	
Millars M Lass 688#	Mytty Countess 906	
Vermilion M Lass 9488	Vermilion Extra T253	
	Vermilion M Lass 6613	

REA	11.5
Ratio	93
IMF	2.50
Ratio	84
Rib Fat	.35

CED	BW	Birth	205 Adj	Ratio	WW	Milk	365 Adj	Ratio	YW	ADG
1	2.6	88	750	108	72	28	1185	102	128	3.2

- Pathfinder dam's weaning production 5@108
- Granddam's weaning production 9@105
- Extra rib of length in this deep cow makin' Renown son.
- 231's pathfinder dam is the never miss kind!

Lot 39 Millars Renown 233

Calved: 01/28/22 | Reg #: 20537267 | Freeze Brand: 233

Rito 707 of Ideal 3407 7075	R R Rito 707#	
S A V Renown 3439#	Ideal 3407 of 1418 076	
S A V Blackcap May 4136	S A V 8180 Traveler 004#	
	S A V May 2397#	
Tombstone 050#	Sitz Upward 307R#	
Millars Primrose 3704#	Mytty Countess 906	
Millars Primrose 704	Woodhill Commander 143L-132N#	
	Millars Primrose 504	

REA	12.4
Ratio	100
IMF	2.22
Ratio	75
Rib Fat	.34

CED	BW	Birth	205 Adj	Ratio	WW	Milk	365 Adj	Ratio	YW	ADG
2	1.9	88	745	107	73	27	1155	100	126	3.1

- Pathfinder dam's weaning production 8@105
- Granddam's weaning production 8@110
- Phenotypic standout Renown son that seems to always catch your eye with his striking appearance. Top shelf cow family.

Lot 40 Millars Renown 255

Calved: 01/24/22 | Reg #: 20537274 | Freeze Brand: 255

Rito 707 of Ideal 3407 7075	R R Rito 707#	
S A V Renown 3439#	Ideal 3407 of 1418 076	
S A V Blackcap May 4136	S A V 8180 Traveler 004#	
	S A V May 2397#	
JMB Traction 292#	Sitz Top Game 561X#	
Millars Daisy 7020	JMB Emulota 013	
Millars Daisy 2020	MCATL Pure Product 903-55#	
	Millars Daisy 0820#	

REA	15.5
Ratio	125
IMF	1.80
Ratio	61
Rib Fat	.30

CED	BW	Birth	205 Adj	Ratio	WW	Milk	365 Adj	Ratio	YW	ADG
-1	3.0	96	696	100	68	26	1226	106	120	3.2

- Dam's weaning production 4@100
- Granddam's weaning production 6@106
- Wide topped, clean, straight lined Renown son with extra rib and volume.

Lot 41 Millars Renown 207

Calved: 02/7/22 | Reg #: 20549170 | Freeze Brand: 2207

Rito 707 of Ideal 3407 7075	R R Rito 707#	
S A V Renown 3439#	Ideal 3407 of 1418 076	
S A V Blackcap May 4136	S A V 8180 Traveler 004#	
	S A V May 2397#	
Tombstone 050	Sitz Upward 307R	
Millars Queen Jane 4983	Mytty Countess 906	
BDR Queen Jane 983	SAV Net Worth 4200	
	Millars Queen Jane 583	

REA	15.1
Ratio	122
IMF	2.39
Ratio	81
Rib Fat	.37

CED	BW	Birth	205 Adj	Ratio	WW	Milk	365 Adj	Ratio	YW	ADG
1	1.9	88	672	97	65	27	1234	107	115	3.5

- Pathfinder dam's weaning production 7@104
- Granddam's weaning production 9@104
- Wide based, deep flanked Renown son with a good hip in him.

Lot 42 Millars Renown 216

Calved: 01/27/22 | Reg #: 20537246 | Freeze Brand: 216

Rito 707 of Ideal 3407 7075	R R Rito 707#	
S A V Renown 3439#	Ideal 3407 of 1418 076	
S A V Blackcap May 4136	S A V 8180 Traveler 004#	
	S A V May 2397#	
Tombstone 050#	Sitz Upward 307R#	
Millars Queen Erica 436#	Mytty Countess 906	
Millars Queen Erica 8936	Boyd Poundmaker 21#	
	Millars Queen Erica 3936#	

REA	10.8
Ratio	87
IMF	2.92
Ratio	99
Rib Fat	.41

CED	BW	Birth	205 Adj	Ratio	WW	Milk	365 Adj	Ratio	YW	ADG
3	1.8	88	664	96	61	28	1122	97	107	3.0

- Pathfinder dam's weaning production 7@103
- Granddam's weaning production 11@102
- Efficient, square made Renown son with a big top line. 216's dam is a real good Tombstone daughter from a cow family that is in it for the long haul.

Lot 43 — Millars Renown 2170

Calved: 02/01/22 | Reg #: 20537320 | Freeze Brand: 2170

S A V Renown 3439#	Rito 707 of Ideal 3407 7075	
Millars Renown 912	S A V Blackcap May 4136	
Millars Queen Lass 8276#	Boyd Poundmaker 21#	
	Millars Queen Lass 276#	
Tombstone 050#	Sitz Upward 307R#	
Millars Erica 3343#	Mytty Countess 906	
Petrys Erica 343	Exar Sudden Impact 1537	
	Petrys Erica 801	

REA	12.8
Ratio	103
IMF	3.1
Ratio	105
Rib Fat	.32

CED	BW	Birth	205 Adj	Ratio	WW	Milk	365 Adj	Ratio	YW	ADG
-1	3.8	96	804	116	74	31	1314	114	125	3.2

- Pathfinder dam's weaning production 8@111
- Granddam's weaning production 6@101
- Added length of body and skeletal design in this big time performing Renown grandson. Powerful cow family!

Lot 44 — Millars Renown 2165

Calved: 02/06/22 | Reg #: 20537327 | Freeze Brand: 2165

S A V Renown 3439#	Rito 707 of Ideal 3407 7075	
Millars Renown 912	S A V Blackcap May 4136	
Millars Queen Lass 8276#	Boyd Poundmaker 21#	
	Millars Queen Lass 276#	
Tombstone 050#	Sitz Upward 307R#	
Millars Goldie 5289#	Mytty Countess 906	
Millars Goldie 9284#	S A V 004 Predominant 4438#	
	Millars Goldie 2184#	

REA	13.0
Ratio	105
IMF	4.3
Ratio	145
Rib Fat	.45

CED	BW	Birth	205 Adj	Ratio	WW	Milk	365 Adj	Ratio	YW	ADG
-1	4	72	748	108	62	28	1225	106	108	3.0

- Pathfinder dam's weaning production 5@103
- Pathfinder granddam's weaning production 12@101
- Pathfinder great-granddam's weaning production 10@103
- Moderate framed Renown grandson that will sire some efficient feeder steers and dandy replacement females. Third generation pathfinder dam.

Lot 45 — Millars Renown 2167

Calved: 01/31/22 | Reg #: 20537319 | Freeze Brand: 2167

S A V Renown 3439#	Rito 707 of Ideal 3407 7075	
Millars Renown 912	S A V Blackcap May 4136	
Millars Queen Lass 8276#	Boyd Poundmaker 21#	
	Millars Queen Lass 276#	
Tombstone 050#	Sitz Upward 307R#	
Millars Balerica 5723#	Mytty Countess 906	
Millars Balerica 8723	S A V 8180 Traveler 004#	
	S L A R Balerica 736	

REA	12.3
Ratio	100
IMF	3.37
Ratio	120
Rib Fat	.31

CED	BW	Birth	205 Adj	Ratio	WW	Milk	365 Adj	Ratio	YW	ADG
-2	4.4	96	726	105	68	30	1260	109	120	3.4

- Pathfinder dam's weaning production 6@104
- Granddam's weaning production 8@100
- Bigger, high volume Renown grandson that will add longevity and strong maternal traits to a cow herd.

Lot 46 — Millars Renown 2163

Calved: 01/24/22 | Reg #: 20537318 | Freeze Brand: 2163

S A V Renown 3439#	Rito 707 of Ideal 3407 7075	
Millars Renown 912	S A V Blackcap May 4136	
Millars Queen Lass 8276#	Boyd Poundmaker 21#	
	Millars Queen Lass 276#	
Connealy Husker 1833	Connealy Thunder#	
Millars Clova 503	Pearla of Conanga 8538	
Monson Clova 104	QLC B61 Merger A562H#	
	Miss Clova F K 767	

REA	12.6
Ratio	102
IMF	2.35
Ratio	79
Rib Fat	.34

CED	BW	Birth	205 Adj	Ratio	WW	Milk	365 Adj	Ratio	YW	ADG
-1	3.3	92	720	104	59	28	1114	97	106	2.9

- Dam's weaning production 5@103
- Granddam's weaning production 8@103
- Thick topped, deep flanked Renown grandson produced from a solid producing Husker daughter.

Lot 47 — Millars Renown 2180

Calved: 02/01/22 | Reg #: 20537322 | Freeze Brand: 2180

S A V Renown 3439#	Rito 707 of Ideal 3407 7075	
Millars Renown 912	S A V Blackcap May 4136	
Millars Queen Lass 8276#	Boyd Poundmaker 21#	
	Millars Queen Lass 276#	
Koupals B&B Frontman 1021	Kesslers Frontman R001#	
Millars Eline 4055#	B&B Blkbd Progress 9079	
Millars Eline 2055	Hunts Calculator 2720#	
	S A V Eline 0055#	

REA	12.2
Ratio	98
IMF	2.83
Ratio	96
Rib Fat	.33

CED	BW	Birth	205 Adj	Ratio	WW	Milk	365 Adj	Ratio	YW	ADG
-1	3.4	92	703	101	59	26	1199	104	103	3.3

- Pathfinder dam's weaning production 6@101
- Granddam's weaning production 10@103
- Maternally driven, high performance Renown grandson with extra length of body.

Lot 48 — Millars Renown 235

Calved: 02/07/22 | Reg #: 20537314 | Freeze Brand: 235

S A V Renown 3439#	Rito 707 of Ideal 3407 7075	
Millars Renown 912	S A V Blackcap May 4136	
Millars Queen Lass 8276#	Boyd Poundmaker 21#	
	Millars Queen Lass 276#	
Tombstone 050#	Sitz Upward 307R#	
Millars Queen Lassie 6404	Mytty Countess 906	
Millars Queen Lassie 9404#	Woodhill Commander 143L-132N#	
	Millars Queen Lassie 404#	

REA	11.1
Ratio	90
IMF	4.06
Ratio	137
Rib Fat	.28

CED	BW	Birth	205 Adj	Ratio	WW	Milk	365 Adj	Ratio	YW	ADG
1	2.9	90	687	99	60	29	1183	102	106	3.0

- Dam's weaning production 5@105
- Pathfinder granddam's weaning production 6@100
- A long spined Renown grandson with added scale and size that gained well post weaning.

Lot 49 — Millars Renown 2176

Calved: 02/07/22 | Reg #: 20537321 | Freeze Brand: 2176

S A V Renown 3439#	Rito 707 of Ideal 3407 7075	
Millars Renown 912	S A V Blackcap May 4136	
Millars Queen Lass 8276#	Boyd Poundmaker 21#	
	Millars Queen Lass 276#	
S A V Recharge 3436#	Rito 707 of Ideal 3407 7075	
Millars Primrose 6167	S A V Blackcap May 4136	
Berbos Primrose 4167	S A F Focus of E R#	
	Mackford Primrose 9138	

REA	10.2
Ratio	82
IMF	3.03
Ratio	102
Rib Fat	.23

CED	BW	Birth	205 Adj	Ratio	WW	Milk	365 Adj	Ratio	YW	ADG
2	2.4	85	682	98	62	27	1165	101	110	3.2

- Dam's weaning production 5@107
- A clean made, smooth fronted Renown grandson that offers a maternal rich pedigree.

Lot 50 — Millars Tahoe 271

Calved: 01/13/22 | **Reg #: 20538479** | **Freeze Brand: 271**

Tehama Upward Y238	Sitz Upward 307R#
	Tehama Elite Blackbird T735
Tehama Tahoe B767#	S A V Final Answer 0035#
Tehama Mary Blackbird Y684	Tehama Mary Blackbird T073
Basin Excitement#	Basin Expedition R156
	Basin Lady S532 AK
Millars Daisy 7508	Connealy Husker 1833
Millars Daisy 5508	Millars Daisy 1508

REA	13.5
Ratio	109
IMF	5.99
Ratio	202
Rib Fat	.34

CED	BW	Birth	205 Adj	Ratio	WW	Milk	365 Adj	Ratio	YW	ADG
8	0.6	93	818	118	86	28	1423	123	143	4.0

- Retaining 1/3 semen interest
- Dam's weaning production 4@108
- Granddam's weaning production 5@103
- Always a personal favorite! 271 is naturally an extra thick, deep flanked, wide tracking herd bull backed by a powerful cow family.

Lot 51 — Millars Tahoe 236

Calved: 01/15/22 | **Reg #: 20538507** | **Freeze Brand: 236**

Tehama Upward Y238	Sitz Upward 307R#
	Tehama Elite Blackbird T735
Tehama Tahoe B767#	S A V Final Answer 0035#
Tehama Mary Blackbird Y684	Tehama Mary Blackbird T073
Tombstone 050#	Sitz Upward 307R#
	Mytty Countess 906
Millars Stampede 495#	S A V Providence 6922#
Millars Stampede 095	Carlson Stampede 5359#

REA	12.8
Ratio	103
IMF	2.52
Ratio	85
Rib Fat	.37

CED	BW	Birth	205 Adj	Ratio	WW	Milk	365 Adj	Ratio	YW	ADG
6	1.6	95	849	122	86	36	1358	117	142	3.9

- Pathfinder dam's weaning production 7@107
- Granddam's weaning production 7@108
- Big, high performance Tahoe son with extra bone and substance to really pack on the pounds. Top gainer on test!
- Powerful cow family.

Lot 52 — Millars Tahoe 2169

Calved: 02/04/22 | **Reg #: 20538467** | **Freeze Brand: 2169**

Tehama Upward Y238	Sitz Upward 307R#
	Tehama Elite Blackbird T735
Tehama Tahoe B767#	S A V Final Answer 0035#
Tehama Mary Blackbird Y684	Tehama Mary Blackbird T073
Poss Element 215#	Poss Easy Impact 0119
	Poss Erica 004#
Millars Lady 82622	S A V Recharge 3436#
Millars Lady 6262	Millars Lady 2262#

REA	12.4
Ratio	100
IMF	3.28
Ratio	111
Rib Fat	.34

CED	BW	Birth	205 Adj	Ratio	WW	Milk	365 Adj	Ratio	YW	ADG
11	-0.2	64	815	117	73	30	1170	101	126	2.6

- Dam's weaning production 3@103
- Granddam's weaning production 9@101
- Calving ease Tahoe son you could use on virgin heifers with confidence.
- Consistent light birth weight cow family.

Lot 53 — Millars Tahoe 227

Calved: 01/07/22 | Reg #: 20538482 | Freeze Brand: 227

Tehama Tahoe B767#
- Tehama Upward Y238
  - Sitz Upward 307R#
  - Tehama Elite Blackbird T735
- Tehama Mary Blackbird Y684
  - S A V Final Answer 0035#
  - Tehama Mary Blackbird T073

Millars Primrose 764
- CCA Long Distance 264
  - Mohnen Long Distance 1639#
  - CCA Erica Sage 028
- Millars Primrose 4604
  - Millars Cash 177
  - Millars Primrose 0604

REA	13.6
Ratio	110
IMF	3.01
Ratio	102
Rib Fat	.40

CED	BW	Birth	205 Adj	Ratio	WW	Milk	365 Adj	Ratio	YW	ADG
12	-1.2	80	769	111	77	33	1329	115	126	3.6

- Dam's weaning production 3@106
- Granddam's weaning production 6@107
- High performance Tahoe son that hasn't let off the gas.
- Long, smooth fronted and extra long spined. We fell you could use on bigger heifers.

Lot 54 — Millars Tahoe 2113

Calved: 02/21/22 | Reg #: 20538465 | Freeze Brand: 2113

Tehama Tahoe B767#
- Tehama Upward Y238
  - Sitz Upward 307R#
  - Tehama Elite Blackbird T735
- Tehama Mary Blackbird Y684
  - S A V Final Answer 0035#
  - Tehama Mary Blackbird T073

Millars Queen Jane 8183
- V A R Generation 2100#
  - Connealy Consensus 7229#
  - Sandpoint Blackbird 8809
- Millars Queen Jane 183
  - S A V Bismarck 5682#
  - BDR Queen Jane 983

REA	12.5
Ratio	101
IMF	2.96
Ratio	100
Rib Fat	.29

CED	BW	Birth	205 Adj	Ratio	WW	Milk	365 Adj	Ratio	YW	ADG
4	2.9	92	762	110	80	29	1220	106	136	3.4

- Dam's weaning production 3@108
- Granddam's weaning production 6@99
- Long sided, deep flanked, docile Tahoe son out of a hard working 2100 daughter.

Lot 55 — Millars Tahoe 2143

Calved: 02/03/22 | Reg #: 20538477 | Freeze Brand: 2143

Tehama Tahoe B767#
- Tehama Upward Y238
  - Sitz Upward 307R#
  - Tehama Elite Blackbird T735
- Tehama Mary Blackbird Y684
  - S A V Final Answer 0035#
  - Tehama Mary Blackbird T073

Millars Queen Jane 757
- S A V Renown 3439#
  - Rito 707 of Ideal 3407 7075
  - S A V Blackcap May 4136
- Millars Queen Jane 5718#
  - Hyline Right Time 338#
  - S L A R Queen Jane 836

REA	12.1
Ratio	98
IMF	2.53
Ratio	85
Rib Fat	.26

CED	BW	Birth	205 Adj	Ratio	WW	Milk	365 Adj	Ratio	YW	ADG
5	1.3	90	760	110	77	29	1173	102	133	3.2

- Dam's weaning production 4@101
- Pathfinder granddam's weaning production 6@101
- Thick topped, wide based bull that shows a lot of breed character.

Lot 56 — Millars Tahoe 29

Calved: 01/19/22 | Reg #: 20538516 | Freeze Brand: 29

Tehama Tahoe B767#
- Tehama Upward Y238
  - Sitz Upward 307R#
  - Tehama Elite Blackbird T735
- Tehama Mary Blackbird Y684
  - S A V Final Answer 0035#
  - Tehama Mary Blackbird T073

Millar Barbaramere Jet 3735#
- Connealy Consensus 7229#
  - Connealy Consensus#
  - Blue Lilly of Conanga 16
- Millars Barbaramere Jet 735#
  - Sitz Traveler 5556#
  - Sitz Barbaramere Jet 3306

REA	13.6
Ratio	110
IMF	4.31
Ratio	146
Rib Fat	.32

CED	BW	Birth	205 Adj	Ratio	WW	Milk	365 Adj	Ratio	YW	ADG
9	0.1	82	758	109	68	34	1238	107	111	3.5

- Pathfinder dam's weaning production 8@110
- Pathfinder granddam's weaning production 6@105
- Plenty of length and muscle exhibited in this high performing Tahoe son.

Lot 57 — Millars Tahoe 2108

Calved: 02/05/22 | Reg #: 20538484 | Freeze Brand: 2108

Tehama Tahoe B767#
- Tehama Upward Y238
  - Sitz Upward 307R#
  - Tehama Elite Blackbird T735
- Tehama Mary Blackbird Y684
  - S A V Final Answer 0035#
  - Tehama Mary Blackbird T073

Millars Queen Lois 7023
- KG High Regard 2073#
  - Geis Baloo 13'08
  - KG Miss Wix 0680
- Millars Queen Lois 023#
  - S A V Final Answer 0035#
  - Millars Queen Lois 8523#

REA	10.5
Ratio	85
IMF	2.81
Ratio	95
Rib Fat	.36

CED	BW	Birth	205 Adj	Ratio	WW	Milk	365 Adj	Ratio	YW	ADG
10	0.3	84	755	109	74	32	1193	103	126	3.3

- Dam's weaning production 4@105
- Pathfinder granddam's weaning production 9@105
- 2108 will produce some high performing steers and leave you some great replacement females. Strong cow family with longevity and fertility.

Lot 58 — Millars 44 Tahoe 273

Calved: 01/02/22 | Reg #: 20538333 | Freeze Brand: 273

Tehama Tahoe B767#
- Tehama Upward Y238
  - Sitz Upward 307R#
  - Tehama Elite Blackbird T735
- Tehama Mary Blackbird Y684
  - S A V Final Answer 0035#
  - Tehama Mary Blackbird T073

Millars Queen 070
- Schaack Stingray 5012
  - Connealy Stingray 9618
  - Schaack Lucy 352
- Millars Queen 720
  - KG High Regard 2073#
  - Perlis Queen 120

REA	11.4
Ratio	92
IMF	4.29
Ratio	145
Rib Fat	.37

CED	BW	Birth	205 Adj	Ratio	WW	Milk	365 Adj	Ratio	YW	ADG
12	-1.1	72	752	108	72	31	1288	111	117	3.6

- Dam's weaning production 1@108
- Pathfinder granddam's weaning production 3@98
- Recommended for heifers.
- Consistent, light birth weight cow family. Strong topped bull in a moderate frame.
- Ryle's bull

Lot 59 — Millars Tahoe 2142

Calved: 01/20/22 | Reg #: 20538478 | Freeze Brand: 2142

Tehama Tahoe B767#
- Tehama Upward Y238
  - Sitz Upward 307R#
  - Tehama Elite Blackbird T735
- Tehama Mary Blackbird Y684
  - S A V Final Answer 0035#
  - Tehama Mary Blackbird T073

Millars Erica 7202
- KG High Regard 2073#
  - Geis Baloo 13'08
  - KG Miss Wix 0680
- Millars Erica 202#
  - S A V Iron Mountain 8066#
  - Millars Erica 5022

REA	11.4
Ratio	92
IMF	2.84
Ratio	96
Rib Fat	.33

CED	BW	Birth	205 Adj	Ratio	WW	Milk	365 Adj	Ratio	YW	ADG
5	2.2	96	744	107	77	28	1182	102	130	3.2

- Dam's weaning production 4@103
- Pathfinder granddam's weaning production 9@102
- 2142 will add size, growth and performance.
- Good, solid cow family.

Lot 60 — Millars Tahoe 2110

Calved: 02/03/22 | Reg #: 20538469 | Freeze Brand: 2110

Tehama Tahoe B767#
- Tehama Upward Y238
  - Sitz Upward 307R#
  - Tehama Elite Blackbird T735
- Tehama Mary Blackbird Y684
  - S A V Final Answer 0035#
  - Tehama Mary Blackbird T073

Millars Barbaramere 809
- LD Capitalist 316
  - Connealy Capitalist 028#
  - LD Dixie Erica 2053
- Millars Barbaramere 3009
  - High Point First Down 033
  - Millars Barbaramere 009

REA	12.4
Ratio	100
IMF	3.14
Ratio	106
Rib Fat	.40

CED	BW	Birth	205 Adj	Ratio	WW	Milk	365 Adj	Ratio	YW	ADG
11	-0.4	80	698	101	71	29	1181	102	121	3.2

- Dam's weaning production 3@106
- Granddam's weaning production 6@102
- Cow makin' kind of bull, moderate and masculine.

Lot 61 — Millars Tahoe 254

Calved: 01/03/22 | **Reg #: 20538338** | **Freeze Brand: 254**

Tehama Upward Y238	Sitz Upward 307R#	
Tehama Tahoe B767#	Tehama Elite Blackbird T735	
	S A V Final Answer 0035#	
Tehama Mary Blackbird Y684	Tehama Mary Blackbird T073	
Poss Element 215#	Poss Easy Imp#ct 0119	
Millars Queen Lassie 0151	Poss Erica 004T	
	Pyramid Capitalist 3004	
Millars Queen Lassie 8151	Millars Queen Lassie 5151#	

REA	12.3
Ratio	99
IMF	4.67
Ratio	158
Rib Fat	.35

CED	BW	Birth	205 Adj	Ratio	WW	Milk	365 Adj	Ratio	YW	ADG
14	-1.9	62	678	98	70	29	1128	98	119	3.0

- Dam's weaning production 1@98
- Granddam's weaning production 3@102
- Recommended for heifers.
- Sure fire calving ease with a CED of +14

Lot 62 — Millars Tahoe 257

Calved: 01/19/22 | **Reg #: 20538494** | **Freeze Brand: 257**

Tehama Upward Y238	Sitz Upward 307R#	
Tehama Tahoe B767#	Tehama Elite Blackbird T735	
	S A V Final Answer 0035#	
Tehama Mary Blackbird Y684	Tehama Mary Blackbird T073	
Derner Capitalist 42 304	Connealy Capitalist 028#	
Millars Queen Erica 597	DSD Fly Fortune of 27#	
	MM Futures Right 704	
Millars Queen Erica 7936	S L A R Queen Erica 936	

REA	12.5
Ratio	101
IMF	2.96
Ratio	100
Rib Fat	.40

CED	BW	Birth	205 Adj	Ratio	WW	Milk	365 Adj	Ratio	YW	ADG
3	2.6	95	677	98	65	26	1104	96	115	2.8

- Dam's weaning production 6@98
- Granddam's weaning production 12@98
- Lots of rib in this extra deep sided, thick rascal.

Lot 63 — Millars Tahoe 260

Calved: 01/06/22 | **Reg #: 20538496** | **Freeze Brand: 260**

Tehama Upward Y238	Sitz Upward 307R#	
Tehama Tahoe B767#	Tehama Elite Blackbird T735	
	S A V Final Answer 0035#	
Tehama Mary Blackbird Y684	Tehama Mary Blackbird T073	
Millars Cash 177	Sitz Dash 10277#	
Millars Queen Erica 593	Millars Queen 977	
	Millars Ally 879#	
Millars Queen Erica 093#	Millars Queen Erica 7393	

REA	11.9
Ratio	96
IMF	3.02
Ratio	102
Rib Fat	.37

CED	BW	Birth	205 Adj	Ratio	WW	Milk	365 Adj	Ratio	YW	ADG
14	-2.1	70	670	97	64	30	1144	99	109	3.0

- Dam's weaning production 6@101
- Pathfinder granddam's weaning production 7@106
- Recommended for heifers.
- A moderate, clean fronted, smooth Tahoe son backed by three generations of calving ease.

Team Millar Angus

Where do we begin...A simple THANK YOU does not come close to letting you know how much we appreciate each of you! Your dedication, time, energy and hard work you put into Millar Angus does not go unnoticed. We are so fortunate to work alongside you!

Cole Stoner

Jeremy Addy

John Kirby

Greg Wetz

Flush Brothers: Lots 64 - 69

Millars Renovation 253

Lot 64 — Millars Renovation 253

Calved: 02/4/22 | Reg #: 20538404 | Freeze Brand: 253

CED	BW	Birth	205 Adj	Ratio	WW	Milk	365 Adj	Ratio	YW	ADG
3	2.6	84	763	ET	77	27	1304	ET	132	3.5

REA: 11.7 Ratio: 94 | IMF: 2.60 Ratio: 93 | Rib Fat: .45

Lot 65 — Millars Renovation 229

Calved: 01/31/22 | Reg #: 20538402 | Freeze Brand: 229

CED	BW	Birth	205 Adj	Ratio	WW	Milk	365 Adj	Ratio	YW	ADG
3	2.6	94	763	ET	77	27	1201	ET	132	3.3

REA: 11.1 Ratio: 90 | IMF: 3.20 Ratio: 114 | Rib Fat: .38

Lot 66 — Millars Renovation 218

Calved: 02/03/22 | Reg #: 20538398 | Freeze Brand: 218

CED	BW	Birth	205 Adj	Ratio	WW	Milk	365 Adj	Ratio	YW	ADG
3	2.6	94	727	ET	77	27	1197	ET	132	3.3

REA: 12.0 Ratio: 97 | IMF: 3.60 Ratio: 128 | Rib Fat: .43

Lot 67 — Millars Renovation 269

Calved: 02/06/22 | Reg #: 20544896 | Freeze Brand: 269

CED	BW	Birth	205 Adj	Ratio	WW	Milk	365 Adj	Ratio	YW	ADG
3	2.6	85	787	ET	77	27	1387	ET	132	3.9

REA: 13.1 Ratio: 102 | IMF: 3.10 Ratio: 112 | Rib Fat: .37

Lot 68 — Millars Renovation 20

Calved: 02/06/22 | Reg #: 20544893 | Freeze Brand: 20

CED	BW	Birth	205 Adj	Ratio	WW	Milk	365 Adj	Ratio	YW	ADG
3	2.6	90	782	ET	77	27	1182	ET	132	3.2

REA: 11.8 Ratio: 95 | IMF: 2.30 Ratio: 82 | Rib Fat: .37

Lot 69 — Millars Renovation 262

Calved: 02/07/22 | Reg #: 20544895 | Freeze Brand: 262

CED	BW	Birth	205 Adj	Ratio	WW	Milk	365 Adj	Ratio	YW	ADG
3	2.6	90	691	ET	77	27	1241	ET	132	3.5

REA: 12.7 Ratio: 98 | IMF: 2.41 Ratio: 87 | Rib Fat: .32

S A V Renown 3439#	Rito 707 of Ideal 3407 7075
	S A V Blackcap May 4136
S A V Renovation 6822	S A V 004 Density 4336#
S A V Madame Pride 0151	S A V Madame Pride 0075
Tombstone 050#	Sitz Upward 307RT#
	Mytty Countess 906
Millars Queen Lass 5273#	V D A R Really Windy 4097#
Millars Queen Lass 3276	Millars Queen Lass 8276#

- Pathfinder dam's weaning production 5@114
- Granddam's weaning production 4@109
- Pathfinder great-granddam's weaning production 8@107
- Opportunity to pick from six flush brothers out of the great 5273 cow (dam of Duke).
- The maternal qualities and performance in these full flush brothers is outstanding!

Millars Queen Lass 5273

Flush Brothers: Lots 70-71

Lot 70

Millars Renovation 214

Calved: 02/01/22	Reg #: 20544892	Freeze Brand: 214

CED	BW	Birth	205 Adj	Ratio	WW	Milk	365 Adj	Ratio	YW	ADG
5	1.5	86	707	ET	61	27	1257	ET	110	3.3

REA: 13.4 Ratio: 100	IMF: 2.39 Ratio: 100	Rib Fat: .39

S A V Renown 3439#
S A V Renovation 6822
S A V Madame Pride 0151

Rito 707 of Ideal 3407 7075
S A V Blackcap May 4136
S A V 004 Density 4336#
S A V Madame Pride 0075

Connealy Reflection#
Millars Enchantress 119
Millars Enchantress 6119#

Bon View New Design 878#
Happy Grill of Conanga 6260
S A V 8180 Traveler 004#
Basin Enchantress F796#

Lot 71

Millars Renovation 2148

Calved: 02/03/22	Reg #: 20538431	Freeze Brand: 2148

CED	BW	Birth	205 Adj	Ratio	WW	Milk	365 Adj	Ratio	YW	ADG
5	1.3	88	734	ET	61	27	1153	ET	110	3.2

REA: 10.6 Ratio: 83	IMF: 3.21 Ratio: 116	Rib Fat: .45

- Dam's weaning production 6@104
- Pathfinder granddam's weaning production 10@104
- Pair of full flush brothers out of a grand old Reflection daughter representing the Enchantress cow family.
- Solid, consistent, productive cow family. These two Renovation sons will leave some stylish steers and top replacement females.

2022 Millar Angus AI School Graduates

Lot 72 Millars Renovation 205

Calved: 01/25/22 | **Reg #: 20537249** | **Freeze Brand: 205**

S A V Renown 3439#	Rito 707 of Ideal 3407 7075
S A V Renovation 6822	S A V Blackcap May 4136
S A V Madame Pride 0151	S A V 004 Density 4336#
	S A V Madame Pride 0075
Tombstone 050#	Sitz Upward 307R#
Millars Erica 533	Mytty Countess 906
Millars Erica 5033#	BR Midland#
	Petrys Eica 803

REA	12.7
Ratio	102
IMF	2.73
Ratio	92
Rib Fat	.48

CED	BW	Birth	205 Adj	Ratio	WW	Milk	365 Adj	Ratio	YW	ADG
5	1.6	86	778	112	73	24	1280	111	125	3.4

- Dam's weaning production 6@104
- Granddam's weaning production 7@102
- Big performance Renovation son that was one of the high gainers on test.
- Dam is an outstanding, hard working Tombstone daughter.

Lot 73 Millars Renovation 234

Calved: 01/14/22 | **Reg #: 20537271** | **Freeze Brand: 234**

S A V Renown 3439#	Rito 707 of Ideal 3407 7075
S A V Renovation 6822	S A V Blackcap May 4136
S A V Madame Pride 0151	S A V 004 Density 4336#
	S A V Madame Pride 0075
K C F Bennett Homestead#	K C F Bennett Energizer
Millars Queen Lois 6823	K C F Miss Quality P164#
Millars Queen Lois 8523#	Sitz Alliance 6595#
	Millars Queen Lois 2523

REA	11.3
Ratio	91
IMF	4.28
Ratio	145
Rib Fat	.27

CED	BW	Birth	205 Adj	Ratio	WW	Milk	365 Adj	Ratio	YW	ADG
6	1.8	90	714	103	62	27	1301	113	115	3.5

- Dam's weaning production 5@99
- Pathfinder granddam's weaning production 11@104
- Eye catching, long spined stud with extra bone and substance.

Lot 74 Millars Renovation 240

Calved: 01/14/22 | **Reg #: 20537269** | **Freeze Brand: 240**

S A V Renown 3439#	Rito 707 of Ideal 3407 7075
S A V Renovation 6822	S A V Blackcap May 4136
S A V Madame Pride 0151	S A V 004 Density 4336#
	S A V Madame Pride 0075
Connealy Husker 1833	Connealy Thunder#
Millars Pride 4618#	Pearla of Conanga 8538
Millars Pride 1618	S A V Bismarck 5682#
	Millars Pride 6718

REA	11.6
Ratio	94
IMF	3.79
Ratio	128
Rib Fat	.41

CED	BW	Birth	205 Adj	Ratio	WW	Milk	365 Adj	Ratio	YW	ADG
7	0.7	90	676	97	63	25	1207	104	108	3.4

- Pathfinder dam's weaning production 7@108
- Granddam's weaning production 8@101
- Deep bodied and long over his top line.
- Maternal longevity in this cow maker.

Lot 75 Millars Renovation 256

Calved: 01/18/22 | **Reg #: 20537272** | **Freeze Brand: 256**

S A V Renown 3439#	Rito 707 of Ideal 3407 7075
S A V Renovation 6822	S A V Blackcap May 4136
S A V Madame Pride 0151	S A V 004 Density 4336#
	S A V Madame Pride 0075
S A V Recharge 3436#	Rito 707 of Ideal 3407 7075
Millars Queen Jane 6804	S A V Blackcap May 4136
Millars Queen Mary 9804#	Woodhill Commander 143L-132N#
	Millars Queen Mary 5804#

REA	11.0
Ratio	89
IMF	2.60
Ratio	88
Rib Fat	.44

CED	BW	Birth	205 Adj	Ratio	WW	Milk	365 Adj	Ratio	YW	ADG
1	3.1	95	675	97	63	23	1155	100	112	3.1

- Dam's weaning production 5@104
- Pathfinder granddam's weaning production 7@104
- Big ribbed, high capacity, maternal strong Renovation son that will produce some good females.

Lot 76 Millars Renovation 2146

Calved: 01/28/22 | **Reg #: 20538271** | **Freeze Brand: 2146**

S A V Renown 3439#	Rito 707 of Ideal 3407 7075
S A V Renovation 6822	S A V Blackcap May 4136
S A V Madame Pride 0151	S A V 004 Density 4336#
	S A V Madame Pride 0075
Tombstone 050#	Sitz Upward 307R#
Millars Janie 6789	Mytty Countess 906
Millars Janie 789	N F Alliance 348-3
	Millars Janie 489

REA	12.2
Ratio	98
IMF	3.22
Ratio	109
Rib Fat	.39

CED	BW	Birth	205 Adj	Ratio	WW	Milk	365 Adj	Ratio	YW	ADG
5	1.3	88	670	95	63	25	1238	107	112	3.3

- Dam's weaning production 5@97
- Granddam's weaning production 8@104
- Extra rib of length and depth of body and that adds pounds!
- Gained well on test.

Flush Brothers: Lots 77-81

Lot 77 — Millars America 203

Calved: 01/30/22 | Reg #: 20538393 | Freeze Brand: 203

CED	BW	Birth	205 Adj	Ratio	WW	Milk	365 Adj	Ratio	YW	ADG
2	3.8	103	847	ET	83	28	1273	ET	137	3.2

REA: 12.1 Ratio: 98 | IMF: 3.22 Ratio: 115 | Rib Fat: .42

Lot 78 — Millars America 23

Calved: 02/06/22 | Reg #: 20538379 | Freeze Brand: 23

CED	BW	Birth	205 Adj	Ratio	WW	Milk	365 Adj	Ratio	YW	ADG
2	3.8	101	836	ET	83	28	1332	ET	137	3.2

REA: 13.6 Ratio: 110 | IMF: 3.08 Ratio: 110 | Rib Fat: .40

Lot 79 — Millars America 244

Calved: 01/29/22 | Reg #: 20538379 | Freeze Brand: 244

CED	BW	Birth	205 Adj	Ratio	WW	Milk	365 Adj	Ratio	YW	ADG
2	3.8	100	764	ET	83	28	1294	ET	137	3.3

REA: 13.8 Ratio: 111 | IMF: 2.35 Ratio: 84 | Rib Fat: .39

Lot 80 — Millars America 26

Calved: 02/08/22 | Reg #: 20538390 | Freeze Brand: 26

CED	BW	Birth	205 Adj	Ratio	WW	Milk	365 Adj	Ratio	YW	ADG
2	3.8	101	719	ET	83	28	1236	ET	137	3.2

REA: 12.8 Ratio: 103 | IMF: 2.09 Ratio: 74 | Rib Fat: .42

Lot 81 — Millars America 274

Calved: 02/03/22 | Reg #: 20538397 | Freeze Brand: 274

CED	BW	Birth	205 Adj	Ratio	WW	Milk	365 Adj	Ratio	YW	ADG
2	3.8	105	716	ET	83	28	1431	ET	137	3.4

REA: 13.4 Ratio: 100 | IMF: 2.78 Ratio: 100 | Rib Fat: .37

S A V America 8018
- S A V President 6847
  - Coleman Charlo 0256#
  - S A V Blackcap May 4136
- S A V Madame Pride 0075
  - S A F 598 Bando 5175#
  - S A V Madame Pride 8264

Millars Queen Lass 5273#
- Tombstone 050#
  - Sitz Upward 307R#
  - Mytty Countess 906
- Millars Queen Lass 3276
  - V D A R Really Windy 4097#
  - Millars Queen Lass 8276#

- Pathfinder dam's weaning production 5@114
- Granddam's weaning production 4@109
- Pathfinder great-granddam's weaning production 8@107
- Five full flush brothers with loads of performance from the mating of America to the pathfinder Powerhouse Millars Queen Lass 5273 (dam of Duke). These America sons come stout and haven't let off the gas. If you want to add some serious power and thickness to a set of feeder cattle take a second look at these stout America sons.

Lot 82 — Millars Rangeland 210

Calved: 01/11/22 | Reg #: 20538039 | Freeze Brand: 210

Basin Rainmaker 4404	Basin Rainmaker 2704
	Basin Joy 1036
Ellingson Rangeland	CTS Remedy 1T01#
EA Emblynette 7009	EA Emblynette 5241
Musgrave 316 Exclusive	LD Capitalist 316
	Musgrave Prim Lassie 163-386
Millars Direction 0984	Morgans Direction 111 9901#
Monson Direction 984	Monson EXT 799

REA	13.2
Ratio	106
IMF	3.33
Ratio	113
Rib Fat	.40

CED	BW	Birth	205 Adj	Ratio	WW	Milk	365 Adj	Ratio	YW	ADG
7	0.3	75	824	119	86	36	1374	119	144	3.6

- Dam's weaning production 1@119
- Granddam's weaning production 9@109
- 210 is a big, long, powerful bull with a great profile of numbers.
- High performance cow family with longevity.

Lot 83 — Millars Rangeland 204

Calved: 01/29/22 | Reg #: 20538336 | Freeze Brand: 204

Basin Rainmaker 4404	Basin Rainmaker 2704
	Basin Joy 1036
Ellingson Rangeland	CTS Remedy 1T01#
EA Emblynette 7009	EA Emblynette 5241
LD Capitalist 316	Connealy Capitalist 028#
	LD Dixie Erica 2053
Millars Queen Lois 8616	Tombstone 050T
Millars Queen Lois 6216	Millars Queen Lois 216#

REA	11.4
Ratio	92
IMF	3.23
Ratio	109
Rib Fat	.37

CED	BW	Birth	205 Adj	Ratio	WW	Milk	365 Adj	Ratio	YW	ADG
10	-0.3	78	796	115	79	34	1273	110	135	3.5

- Dam's weaning production 3@106
- Granddam's weaning production 3@111
- 204 is a beef bull...thick 'n stout!
- Dam is a beautiful, young Capitalist 316 daughter.

Lot 84 — Millars Rangeland 2173

Calved: 01/10/22 | Reg #: 20538332 | Freeze Brand: 2173

Basin Rainmaker 4404	Basin Rainmaker 2704
	Basin Joy 1036
Ellingson Rangeland	CTS Remedy 1T01#
EA Emblynette 7009	EA Emblynette 5241
B Bar Windy 7 3575	B Bar Windy 79
	B Bar Eulima 357
Millars Alliance 0883	Falcon Alliance 334R
Monson Alliance 883	Monson Janet 525

REA	12.3
Ratio	99
IMF	2.7
Ratio	91
Rib Fat	.42

CED	BW	Birth	205 Adj	Ratio	WW	Milk	365 Adj	Ratio	YW	ADG
7	0.4	62	780	112	66	32	1247	108	116	3.4

- Recommended for bigger heifers.
- Keen little Angus head with good breed character.

Lot 85 — Millars Rangeland 217

Calved: 01/06/22 | Reg #: 20538042 | Freeze Brand: 217

Basin Rainmaker 4404	Basin Rainmaker 2704
	Basin Joy 1036
Ellingson Rangeland	CTS Remedy 1T01#
EA Emblynette 7009	EA Emblynette 5241
U-2 Coalition 206C	HF Syndicate 213Z
	U2 Erelite 109Z
Millars Queen 0696	Tombstone 050#
Millars Queen 6896#	Millars Queen 7896

REA	12.8
Ratio	103
IMF	2.61
Ratio	88
Rib Fat	.27

CED	BW	Birth	205 Adj	Ratio	WW	Milk	365 Adj	Ratio	YW	ADG
9	0.6	75	760	110	72	34	1125	98	129	3.3

- Dam's weaning production 1@110
- Pathfinder granddam's weaning production 6@105
- Recommended for use on bigger heifers.
- Long spined, thick topped Rangeland son in a more moderate frame.

Lot 86 — Millars Rangeland 201

Calved: 01/17/22 | Reg #: 20538347 | Freeze Brand: 201

Basin Rainmaker 4404	Basin Rainmaker 2704
	Basin Joy 1036
Ellingson Rangeland	CTS Remedy 1T01#
EA Emblynette 7009	EA Emblynette 5241
Poss Element 215#	Poss Easy Impact 0119
	Poss Erica 004#
Millars Goldie Juanada 836	Pyramid Capitalist 3004
Millars Goldie Juanada 6736	Millars Goldie Juanada 3736

REA	13.2
Ratio	106
IMF	1.79
Ratio	60
Rib Fat	.33

CED	BW	Birth	205 Adj	Ratio	WW	Milk	365 Adj	Ratio	YW	ADG
6	1.7	94	758	109	77	31	1352	117	135	3.6

- Dam's weaning production 3@106
- Granddam's weaning production 5@101
- Deep bodied, high capacity Rangeland son with power and mass.
- Pound makers and cow makers!!!

Lot 87 — Millars Rangeland 212

Calved: 01/19/22 | Reg #: 20538340 | Freeze Brand: 212

Basin Rainmaker 4404	Basin Rainmaker 2704
	Basin Joy 1036
Ellingson Rangeland	CTS Remedy 1T01#
EA Emblynette 7009	EA Emblynette 5241
Tombstone 050#	Sitz Upward 307R#
	Mytty Countess 906
Millars Balerica 8091	Millars Designer 679
Millars Balerica 891	S L A R Balerica 9014

REA	14.2
Ratio	115
IMF	2.55
Ratio	86
Rib Fat	.37

CED	BW	Birth	205 Adj	Ratio	WW	Milk	365 Adj	Ratio	YW	ADG
1	3.3	97	758	109	80	33	1388	120	140	4.1

- Dam's weaning production 3@106
- Granddam's weaning production 9@103
- Big, soggy, rumbling ranchers bull!
- 212 will add some power and performance to his progeny.

Lot 88 — Millars Rangeland 242

Calved: 01/07/22 | Reg #: 20538040 | Freeze Brand: 242

Basin Rainmaker 4404	Basin Rainmaker 2704
	Basin Joy 1036
Ellingson Rangeland	CTS Remedy 1T01#
EA Emblynette 7009	EA Emblynette 5241
Tombstone 050#	Sitz Upward 307R#
	Mytty Countess 906
Millars Forever Lady 0350	Millars Cash 177
Millars Forever Lady 350	R/R Forever Lady 50

REA	11.9
Ratio	96
IMF	2.79
Ratio	94
Rib Fat	.39

CED	BW	Birth	205 Adj	Ratio	WW	Milk	365 Adj	Ratio	YW	ADG
11	-1.4	68	743	107	73	32	1212	105	123	3.2

- Dam's weaning production 1@107
- Granddam's weaning production 8@100
- Recommended for heifers.
- Smooth shouldered, clean made Rangeland son representing a consistent, light birth cow family.

Lot 89 — Millars Rangeland 2107

Calved: 02/21/22 | Reg #: 20538359 | Freeze Brand: 2107

Basin Rainmaker 4404	Basin Rainmaker 2704
	Basin Joy 1036
Ellingson Rangeland	CTS Remedy 1T01#
EA Emblynette 7009	EA Emblynette 5241
Connealy Capitalist 028#	S A V Final Answer 0035#
	Prides Pita of Conanga 8821
Millars Queen Jane 6983	Performer 884
Millars Queen Jane 3983	BDR Queen Jane 983

REA	10.6
Ratio	85
IMF	2.71
Ratio	93
Rib Fat	.33

CED	BW	Birth	205 Adj	Ratio	WW	Milk	365 Adj	Ratio	YW	ADG
8	1	85	742	107	71	31	1174	102	122	3.0

- Dam's weaning production 5@101
- Granddam's weaning production 6@101
- Moderate, deeper bodied, clean fronted Rangeland son.
- Dam is an easy keeping model Angus cow.

Lot 90 — Millars Rangeland 2145

Calved: 02/27/22 | Reg #: 20538366 | Freeze Brand: 2145

Basin Rainmaker 4404	Basin Rainmaker 2704
	Basin Joy 1036
Ellingson Rangeland	CTS Remedy 1T01#
EA Emblynette 7009	EA Emblynette 5241
Tombstone 050#	Sitz Upward 307R#
	Mytty Countess 906
Millars Eriskay 5609	Millars Finality 088
Millars Eriskay 3609	Millars Eriskay 1609

REA	10.7
Ratio	87
IMF	2.67
Ratio	90
Rib Fat	.32

CED	BW	Birth	205 Adj	Ratio	WW	Milk	365 Adj	Ratio	YW	ADG
7	0.7	90	738	106	72	33	1170	101	123	3.0

- Dam's weaning production 6@104
- Granddam's weaning production 7@103
- This thick made Rangeland son is wide over his top line and deep sided.

Lot 91 — Millars Rangeland 24

Calved: 01/09/22 | Reg #: 20538041 | Freeze Brand: 24

Basin Rainmaker 4404	Basin Rainmaker 2704
	Basin Joy 1036
Ellingson Rangeland	CTS Remedy 1T01#
EA Emblynette 7009	EA Emblynette 5241
Musgrave 316 Exclusive	LD Capitalist 316
	Musgrave Prim Lassie 163-386
Millars Blackcap Power 0022	Tombstone 050#
Millars Blackcap Power 6022	Millars Blackcap Power 2022

REA	12.7
Ratio	102
IMF	2.44
Ratio	82
Rib Fat	.39

CED	BW	Birth	205 Adj	Ratio	WW	Milk	365 Adj	Ratio	YW	ADG
10	-0.4	76	737	106	70	34	1247	108	122	3.4

- Dam's weaning production 1@106
- Granddam's weaning production 4@100
- Here is a powerful Rangeland that exhibits good width over his top line and nice muscle expression.

Lot 92 — Millars Rangeland 209

Calved: 01/25/22 | Reg #: 20538344 | Freeze Brand: 209

Basin Rainmaker 4404	Basin Rainmaker 2704
	Basin Joy 1036
Ellingson Rangeland	CTS Remedy 1T01#
EA Emblynette 7009	EA Emblynette 5241
Pyramid Capitalist 3004	Connealy Capitalist 028#
	Glacial Blackbird Eve 141Y
Millars Capitalist 854	Millars Cash 177
Millars Beauty 554	Millars Beauty 3544

REA	13.4
Ratio	108
IMF	2.8
Ratio	95
Rib Fat	.40

CED	BW	Birth	205 Adj	Ratio	WW	Milk	365 Adj	Ratio	YW	ADG
10	-0.7	82	727	105	74	31	1197	104	127	3.1

- Dam's weaning production 3@104
- Granddam's weaning production 6@102
- Recommended for larger heifers or cows.
- Long and smooth made Rangeland out of a real nice, young 3004 daughter.

Lot 93 — Millars Rangeland 2174

Calved: 02/20/22 | Reg #: 20538376 | Freeze Brand: 2174

Basin Rainmaker 4404	Basin Rainmaker 2704
	Basin Joy 1036
Ellingson Rangeland	CTS Remedy 1T01#
EA Emblynette 7009	EA Emblynette 5241
Foos Right Time 135	V D A R Right Time 3045
	Blackcap 134 of Crook Mt
Foos Hazel 131-14	PRA Hero 914
Foos Hazel Hero 8018	B F Hazel 635-8

REA	11.5
Ratio	93
IMF	2.2
Ratio	74
Rib Fat	.34

CED	BW	Birth	205 Adj	Ratio	WW	Milk	365 Adj	Ratio	YW	ADG
8	-0.3	90	708	102	57	33	1172	101	90	3.1

- Dam's weaning production 7@100
- Bigger, stout made Rangeland son that got a little more bone and substance.

Lot 94 — Millars Rangeland 211

Calved: 01/19/22 | Reg #: 20538370 | Freeze Brand: 211

Basin Rainmaker 4404	Basin Rainmaker 2704
	Basin Joy 1036
Ellingson Rangeland	CTS Remedy 1T01#
EA Emblynette 7009	EA Emblynette 5241
Tombstone 050#	Sitz Upward 307R#
	Mytty Countess 906
Millars Merica 550#	Kel McC Foresight 960-650
Millars Merica 950#	Millars Meria 6150#

REA	12.8
Ratio	103
IMF	3.42
Ratio	116
Rib Fat	.42

CED	BW	Birth	205 Adj	Ratio	WW	Milk	365 Adj	Ratio	YW	ADG
3	2.5	94	698	101	67	34	1167	101	116	3.0

- Pathfinder dam's weaning production 6@104
- Pathfinder granddam's weaning production 12@103
- A rugged built cowboy's type of bull.
- Consistent, strong maternal cow family. Third generation pathfinder dam.

Lot 95 — Millars Coalition 267

Calved: 01/31/22 | Reg #: 20537250 | Freeze Brand: 267

HF Syndicate 213Z	Connealy Consensus 7229#	
U-2 Coalition 206C	HF Miss Blackcap 27R	
U2 Erelite 109Z	Young Dale Xclusive 25X	
	U-2 Erelite 1X	
Millars Cash 177	Sitz Dash 10277#	
Millars Beauty 554	Millars Queen 977	
Millars Beauty 3544	BA Ten X 0313	
	Beauty 4544 BCBR	

REA	12.6
Ratio	102
IMF	3.52
Ratio	119
Rib Fat	.36

CED	BW	Birth	205 Adj	Ratio	WW	Milk	365 Adj	Ratio	YW	ADG
9	0.1	86	729	105	66	29	1233	107	114	3.3

- Dam's weaning production 6@102
- Granddam's weaning production 7@105
- Big performing Coalition son that will put some stretch in a set of feeder calves.

Lot 96 — Millars Coalition 261

Calved: 01/21/22 | Reg #: 20537252 | Freeze Brand: 261

HF Syndicate 213Z	Connealy Consensus 7229#	
U-2 Coalition 206C	HF Miss Blackcap 27R	
U2 Erelite 109Z	Young Dale Xclusive 25X	
	U-2 Erelite 1X	
Tombstone 050#	Sitz Upward 307R#	
Millars Miss Bell 643#	Mytty Countess 906	
Millars Miss Bell 043	S A V Bismarck 5682#	
	Millars Miss Bell 8434	

REA	12.2
Ratio	98
IMF	2.50
Ratio	84
Rib Fat	.29

CED	BW	Birth	205 Adj	Ratio	WW	Milk	365 Adj	Ratio	YW	ADG
11	-0.1	82	736	106	66	31	1155	100	114	3.1

- Pathfinder dam's weaning production 5@105
- Granddam's weaning production 11@104
- Upstanding, long spined Coalition out of a perfect uddered pathfinder Tombstone daughter.

Lot 97 — Millars Coalition 228

Calved: 01/22/22 | Reg #: 20537254 | Freeze Brand: 228

HF Syndicate 213Z	Connealy Consensus 7229#	
U-2 Coalition 206C	HF Miss Blackcap 27R	
U2 Erelite 109Z	Young Dale Xclusive 25X	
	U-2 Erelite 1X	
S A V Renown 3439#	Rito 707 of Ideal 3407 7075	
Millars Erica Energy 746	S A V Blackcap May 4136	
R/R Erica Energy 146#	Pine Ridge Hammer S322#	
	M R L Erica Energy 46	

REA	13.0
Ratio	105
IMF	2.22
Ratio	75
Rib Fat	.31

CED	BW	Birth	205 Adj	Ratio	WW	Milk	365 Adj	Ratio	YW	ADG
7	1.3	86	717	103	65	28	1199	104	116	3.2

- Dam's weaning production 4@103
- Pathfinder granddam's weaning production 7@109
- Long fronted, deep sided Coalition son with eye catching style.
- Strong cow family.

Lot 98 — Millars Coalition 2184

Calved: 01/15/22 | Reg #: 20537296 | Freeze Brand: 2184

HF Syndicate 213Z	Connealy Consensus 7229#	
U-2 Coalition 206C	HF Miss Blackcap 27R	
U2 Erelite 109Z	Young Dale Xclusive 25X	
	U-2 Erelite 1X	
Tombstone 050#	Sitz Upward 307R#	
Millars Barbaramere Jet 4735	Mytty Countess 906	
Millars Barbaramere Jet 735#	Sitz Traveler 5556#	
	Sitz Barbaramere Jet 3306	

REA	13.0
Ratio	105
IMF	1.80
Ratio	61
Rib Fat	.31

CED	BW	Birth	205 Adj	Ratio	WW	Milk	365 Adj	Ratio	YW	ADG
7	1.1	88	716	103	64	28	1240	108	118	3.4

- Dam's weaning production 7@99
- Pathfinder granddam's weaning production 7@105
- Here is a thick made, strong topped Coalition son with a good hip in a moderate framed package.
- Don't let his daughters get away!

Lot 99 — Millars Coalition 258

Calved: 02/05/22 | Reg #: 20537273 | Freeze Brand: 258

HF Syndicate 213Z	Connealy Consensus 7229#	
U-2 Coalition 206C	HF Miss Blackcap 27R	
U2 Erelite 109Z	Young Dale Xclusive 25X	
	U-2 Erelite 1X	
Tombstone 050#	Sitz Upward 307R#	
Millars Daisy 6820	Mytty Countess 906	
Millars Daisy 1820	Millars Designer 679	
	Millars Daisy 820	

REA	10.9
Ratio	88
IMF	2.11
Ratio	71
Rib Fat	.20

CED	BW	Birth	205 Adj	Ratio	WW	Milk	365 Adj	Ratio	YW	ADG
6	1.2	88	715	103	67	29	1149	99	119	3.2

- Dam's weaning production 5@101
- Granddam's weaning production 6@103
- Stylish Coalition with good breed character and extra depth of rib.
- The Coalition females are really nice.

Lot 100 — Millars Coalition 2179

Calved: 01/16/22 | Reg #: 20537304 | Freeze Brand: 2179

HF Syndicate 213Z	Connealy Consensus 7229#	
U-2 Coalition 206C	HF Miss Blackcap 27R	
U2 Erelite 109Z	Young Dale Xclusive 25X	
	U-2 Erelite 1X	
Tombstone 050#	Sitz Upward 307R#	
Millars Queen Lois 8994	Mytty Countess 906	
Millars Queen Lois 094	Millars Ally 879#	
	Millars Queen Lois 6094	

REA	12.1
Ratio	98
IMF	1.81
Ratio	61
Rib Fat	.39

CED	BW	Birth	205 Adj	Ratio	WW	Milk	365 Adj	Ratio	YW	ADG
5	1.8	88	675	96	60	30	1181	102	112	3.0

- Dam's weaning production 3@99
- Granddam's weaning production 8@101
- Well balanced Coalition son that gained at the top of his contemporary group.

Lot 101 — Millars Coalition 265

Calved: 01/16/22 | Reg #: 20537275 | Freeze Brand: 265

HF Syndicate 213Z	Connealy Consensus 7229#	
U-2 Coalition 206C	HF Miss Blackcap 27R	
U2 Erelite 109Z	Young Dale Xclusive 25X	
	U-2 Erelite 1X	
Poss Element 215#	Poss Easy Impact 0119	
Millars Queen 7719	Poss Erica 004#	
Millars Queen 5719	Connealy Capitalist 028#	
	Millars Queen 719	

REA	13.0
Ratio	105
IMF	2.78
Ratio	94
Rib Fat	.34

CED	BW	Birth	205 Adj	Ratio	WW	Milk	365 Adj	Ratio	YW	ADG
9	0.4	88	670	95	57	29	1155	100	107	3.2

- Dam's weaning production 4@103
- Granddam's weaning production 6@102
- Efficient Coalition son
- Dam is a model Angus cow from a good cow family.

Lot 102 — Millars Resilient 232

Calved: 01/10/22 | Reg #: 20538033 | Freeze Brand: 232

Sitz Stellar 726D	Mohnen Substantial 272#
Sitz Resilient 10208	SITZ Pride 200B
Sitz Miss Burgess 1856	Sitz Top Game 561X#
	Sitz Miss Burgess 4381
Millars Duke 816	B Bar Windy 7 3575
Millars Balerica 0573	Millars Queen Lass 5273#
Millars Balerica 5723#	Tombstone 050#
	Millars Balerica 8723

REA	12.4
Ratio	100
IMF	3.27
Ratio	110
Rib Fat	.20

CED	BW	Birth	205 Adj	Ratio	WW	Milk	365 Adj	Ratio	YW	ADG
6	1.8	90	798	115	89	30	1160	100	151	3.0

- Dam's weaning production 1@115
- Pathfinder granddam's weaning production 6@1014
- Long sided Resilient son that weaned heavy off his productive Duke bred dam.
- Good cow family.

Lot 103 — Millars Resilient 200

Calved: 01/08/22 | Reg #: 20538035 | Freeze Brand: 200

Sitz Stellar 726D	Mohnen Substantial 272#
Sitz Resilient 10208	SITZ Pride 200B
Sitz Miss Burgess 1856	Sitz Top Game 561X#
	Sitz Miss Burgess 4381
Poss Element 215#	Poss Easy Impact 0119
Millars Queen Lois 0523	Poss Erica 004#
Millars Queen Lois 8523	Pyramid Capitalist 3004
	Millars Queen Lois 5523

REA	12.0
Ratio	97
IMF	2.59
Ratio	88
Rib Fat	.34

CED	BW	Birth	205 Adj	Ratio	WW	Milk	365 Adj	Ratio	YW	ADG
11	-0.7	76	787	113	81	26	1350	117	139	3.4

- Dam's weaning production 1@113
- Granddam's weaning production 5@103
- Recommended for heifers.
- Three generations of calving ease in this high performing, clean made Resilient.

Lot 104 — Millars Resilient 263

Calved: 01/10/22 | Reg #: 20538027 | Freeze Brand: 263

Sitz Stellar 726D	Mohnen Substantial 272#
Sitz Resilient 10208	SITZ Pride 200B
Sitz Miss Burgess 1856	Sitz Top Game 561X#
	Sitz Miss Burgess 4381
U-2 Coalition 206C	HF Syndicate 213Z
Millars Janie 0789	U2 Erelite 109Z
Millars Janie 6789	Tombstone 050#
	Millars Janie 789

REA	12.7
Ratio	102
IMF	2.90
Ratio	98
Rib Fat	.27

CED	BW	Birth	205 Adj	Ratio	WW	Milk	365 Adj	Ratio	YW	ADG
4	2.4	90	783	113	78	27	1231	107	139	3.2

- Dam's weaning production 1@113
- Granddam's weaning production 5@104
- Resilient son that catches your eye with a little more bone and substance.

Lot 105 — Millars Resilient 272

Calved: 01/03/22 | Reg #: 20538031 | Freeze Brand: 272

Sitz Stellar 726D	Mohnen Substantial 272#
Sitz Resilient 10208	SITZ Pride 200B
Sitz Miss Burgess 1856	Sitz Top Game 561X#
	Sitz Miss Burgess 4381
LD Capitalist 316	Connealy Capitalist 028#
Millars Idessa 0122	LD Dixie Erica 2053
BAF Idessa 5008	Sitz Dollar Up 489Z
	BAF Idessa 6122

REA	10.6
Ratio	85
IMF	3.85
Ratio	130
Rib Fat	.36

CED	BW	Birth	205 Adj	Ratio	WW	Milk	365 Adj	Ratio	YW	ADG
12	-1.1	70	755	109	74	27	1256	109	128	3.2

- Dam's weaning production 1@109
- Granddam's weaning production 6@102
- Recommended for heifers.
- Slam dunk calving ease prospect with well above average performance stats.

Lot 106 — Millars Resilient 219

Calved: 01/02/22 | Reg #: 20548030 | Freeze Brand: 219

Sitz Stellar 726D	Mohnen Substantial 272#
Sitz Resilient 10208	SITZ Pride 200B
Sitz Miss Burgess 1856	Sitz Top Game 561X#
	Sitz Miss Burgess 4381
U-2 Coalition 206C	HF Syndicate 213Z
Millars Miss Bell 0044	U2 Erelite 109Z
Millars Miss Bell 2044#	Tombstone 050#
	Millars Miss Bell 0434

REA	11.8
Ratio	95
IMF	2.93
Ratio	99
Rib Fat	.28

CED	BW	Birth	205 Adj	Ratio	WW	Milk	365 Adj	Ratio	YW	ADG
12	-1.2	70	722	104	73	29	1159	100	128	3.1

- Dam's weaning production 1@104
- Pathfinder granddam's weaning production 9@107
- Recommended for heifers.
- Smooth made Resilient son that got awarded with an extra rib of length.

Lot 107 — Millars 44 Resilient 246

Calved: 01/02/22 | Reg #: 20538375 | Freeze Brand: 246

Sitz Stellar 726D	Mohnen Substantial 272#
Sitz Resilient 10208	SITZ Pride 200B
Sitz Miss Burgess 1856	Sitz Top Game 561X#
	Sitz Miss Burgess 4381
B Bar Windy 7 3575	B Bar Windy 79
Millars 44 Queen 0120	B Bar Eulima 357
Millars Queen 6120	Tombstone 050#
	Perlis Queen 120

REA	12.4
Ratio	100
IMF	2.53
Ratio	85
Rib Fat	.39

CED	BW	Birth	205 Adj	Ratio	WW	Milk	365 Adj	Ratio	YW	ADG
13	-2.4	66	707	102	66	27	1133	98	113	3.1

- Dam's weaning production 1@102
- Granddam's weaning production 4@99
- Recommended for heifers.
- True heifer bull with eye appeal and a keen little Angus head.
- Ryle's bull

Lot 108 — Millars Resilient 259

Calved: 01/24/22 | Reg #: 20538517 | Freeze Brand: 259

Sitz Stellar 726D	Mohnen Substantial 272#
Sitz Resilient 10208	SITZ Pride 200B
Sitz Miss Burgess 1856	Sitz Top Game 561X#
	Sitz Miss Burgess 4381
Poss Element 215#	Poss Easy Imp#ct 0119
Millars Bell 5323#	Poss Erica 004#
Millars Bell 8323#	N F Alliance 348-3
	Millars Bell 5323#

REA	12.6
Ratio	101
IMF	2.94
Ratio	100
Rib Fat	.26

CED	BW	Birth	205 Adj	Ratio	WW	Milk	365 Adj	Ratio	YW	ADG
7	0.7	84	675	95	65	26	1184	102	113	3.3

- Pathfinder dam's weaning production 6@101
- Pathfinder granddam's weaning production 8@105
- Recommended for bigger heifers or cows.
- Modest birth Resilient son that is level topped and long sided.
- Great cow family.

Lot 109 — Millars Dry Valley 2198

Calved: 01/25/22 | Reg #: 20537293 | Freeze Brand: 2198

Hoover No Doubt	Mogck Bullseye#	
Connealy Dry Valley	Miss Blackcap Ellston J2	
Becca of Conanga 1617	Summitcrest Complete 1P55#	
	Brisha of Conanga 746 1237	
Millars Designer 679	Genetics by Design 049#	
Millars Blackcap windey 2794#	S L A R Janie 796	
Millars Blackcap Windey 0794	Millars Ally 879#	
	Millars Blackcap Windey 7294	

REA	12.1
Ratio	98
IMF	2.35
Ratio	79
Rib Fat	.29

CED	BW	Birth	205 Adj	Ratio	WW	Milk	365 Adj	Ratio	YW	ADG
1	3.3	94	762	110	60	30	1181	102	101	3.0

- Pathfinder dam's weaning production 9@107
- Granddam's weaning production 7@104
- Powerful Dry Valley son with a big barrel and lots of red meat.

Lot 110 — Millars 44 Dry Valley 2134

Calved: 02/03/22 | Reg #: 20538455 | Freeze Brand: 2134

Hoover No Doubt	Mogck Bullseye#	
Connealy Dry Valley	Miss Blackcap Ellston J2	
Becca of Conanga 1617	Summitcrest Complete 1P55#	
	Brisha of Conanga 746 1237	
Sitz Dollar Up 489Z	Sitz Upward 307R#	
BAF Idessa 5008	Sitz Barbaramere Jet 52U	
AF Idessa 6122	Bon View New Design 878#	
	BAF Idessa B52	

REA	12.9
Ratio	104
IMF	2.47
Ratio	83
Rib Fat	.33

CED	BW	Birth	205 Adj	Ratio	WW	Milk	365 Adj	Ratio	YW	ADG
7	2.4	90	731	105	61	29	1201	104	110	3.3

- Dam's weaning production 6@102
- Granddam's weaning production 7@103
- Upstanding, longer framed, performance standout with an extra rib of length.
- Ryle's bull

Lot 111 — Millars Dry Valley 2136

Calved: 01/16/22 | Reg #: 20538449 | Freeze Brand: 2136

Hoover No Doubt	Mogck BullseyeT	
Connealy Dry Valley	Miss Blackcap Ellston J2	
Becca of Conanga 1617	Summitcrest Complete 1P55#	
	Brisha of Conanga 746 1237	
V D A R Really Windy 4097#	A A R Really Windy 1205T	
Millars Barbaramere 4118#	VDAR Blackbird 2031	
MIillars Barbaramere 22118	MCATL Pure Product 903-55#	
	Millars Barbaramere 009	

REA	12.0
Ratio	97
IMF	3.45
Ratio	117
Rib Fat	.29

CED	BW	Birth	205 Adj	Ratio	WW	Milk	365 Adj	Ratio	YW	ADG
6	2.6	90	716	103	63	26	1183	102	112	3.3

- Dam's weaning production 7@105
- Granddam's weaning production 8@108
- Deep, thick and stands on a good set of feet and legs.
- Top performing cow family.

Lot 112 — Millars Dry Valley 2172

Calved: 02/05/22 | Reg #: 20538255 | Freeze Brand: 2172

Hoover No Doubt	Mogck Bullseye#	
Connealy Dry Valley	Miss Blackcap Ellston J2	
Becca of Conanga 1617	Summitcrest Complete 1P55#	
	Brisha of Conanga 746 1237	
KG High Regard 2073#	Geis Baloo 13'08	
Millars Erica 7920	KG Miss Wix 0680	
Millars Erica 920	Nichols Extra K205#	
	Millrs Erica 366M 220	

REA	12.3
Ratio	99
IMF	3.40
Ratio	115
Rib Fat	.40

CED	BW	Birth	205 Adj	Ratio	WW	Milk	365 Adj	Ratio	YW	ADG
5	2.9	93	704	101	55	26	1166	101	103	2.9

- Dam's weaning production 4@98
- Granddam's weaning production 7@103
- Level, wide topped Dry Valley son with an extra rib of length.

Lot 113 — Millars Dry Valley 2149

Calved: 01/24/22 | Reg #: 20538442 | Freeze Brand: 2149

Hoover No Doubt	Mogck Bullseye#	
Connealy Dry Valley	Miss Blackcap Ellston J2	
Becca of Conanga 1617	Summitcrest Complete 1P55#	
	Brisha of Conanga 746 1237	
Tombstone 050#	Sitz Upward 307R#	
Millars Queen Lois 6094#	Mytty Countess 906	
Millars Queen Lois 6094	Hyline Right Way 781#	
	L A R Queen Lois 7094	

REA	12.9
Ratio	104
IMF	2.21
Ratio	75
Rib Fat	.39

CED	BW	Birth	205 Adj	Ratio	WW	Milk	365 Adj	Ratio	YW	ADG
1	3.9	95	704	101	61	27	1210	104	112	3.3

- Pathfinder dam's weaning production 4@104
- Granddam's weaning production 11@101
- Long, clean made Dry Valley son with good thickness over his top line.
- Good cow family with longevity.

Lot 114 — Millars Dry Valley 2118

Calved: 01/16/22 | Reg #: 20538453 | Freeze Brand: 2118

Hoover No Doubt	Mogck Bullseye#	
Connealy Dry Valley	Miss Blackcap Ellston J2	
Becca of Conanga 1617	Summitcrest Complete 1P55#	
	Brisha of Conanga 746 1237	
Tombstone 050#	Sitz Upward 307R#	
Millars Queen Lassie 3404	Mytty Countess 906	
Millars Queen Lassie 9404#	Woodhill Commander 143L-132N#	
	Millars Queen Lassie 404#	

REA	12.4
Ratio	100
IMF	2.68
Ratio	91
Rib Fat	.18

CED	BW	Birth	205 Adj	Ratio	WW	Milk	365 Adj	Ratio	YW	ADG
5	2.4	90	682	98	59	27	1095	95	106	2.7

- Dam's weaning production 8@101
- Pathfinder granddam's weaning production 7@100
- Little more bone and extension in this Dry Valley son produced from a solid Tombstone daughter.

Lot 115 Millars Flat Top 245

Calved: 01/10/22 | Reg #: 20537263 | Freeze Brand: 245

Werner Flat Top 4136	Connealy Black Granite#	
Moore Flat Top 856	Werner Lady 0304#	
Moore Exchange Rate 456	Styles Exchange Rate V661	
	Moore Ft Knox 146#	
Millars Duke 816	B Bar Windy 7 3575	
Millars Goldie 0136	Millars Queen Lass 5273#	
Millars Goldie 6136	Tombstone 050#	
	Millars Goldie 2943	

REA	10.9
Ratio	88
IMF	3.24
Ratio	109
Rib Fat	.38

CED	BW	Birth	205 Adj	Ratio	WW	Milk	365 Adj	Ratio	YW	ADG
11	-0.8	80	846	122	94	36	1284	111	158	3.3

- Dam's weaning production 1@122
- Granddam's weaning production 4@102
- Recommended for heifers or cows.
- Powerful Flat Top son with extra spring of rib, depth and loaded with muscle.

Lot 116 Millars Flat Top 226

Calved: 01/05/22 | Reg #: 20537262 | Freeze Brand: 226

Werner Flat Top 4136	Connealy Black Granite#	
Moore Flat Top 856	Werner Lady 0304#	
Moore Exchange Rate 456	Styles Exchange Rate V661	
	Moore Ft Knox 146#	
S A V Renown 3439#	Rito 707 of Ideal 3407 7075	
Millars Blackbird 0366	S A V Blackcap May 4136	
Millars Blackbird 366#	Tombstone 050#	
	Millars Blackbird 66	

REA	12.7
Ratio	102
IMF	2.39
Ratio	81.
Rib Fat	.37

CED	BW	Birth	205 Adj	Ratio	WW	Milk	365 Adj	Ratio	YW	ADG
5	1.7	86	749	108	80	31	1213	105	141	3.1

- Dam's weaning production 1@108
- Pathfinder granddam's weaning production 8@107
- Deep ribbed, extra thick, good bull.
- Dam is a real nice, young Renown daughter.

Lot 117 Millars Flat Top 2194

Calved: 01/27/22 | Reg #: 20537290 | Freeze Brand: 2194

Werner Flat Top 4136	Connealy Black Granite#	
Moore Flat Top 856	Werner Lady 0304#	
Moore Exchange Rate 456	Styles Exchange Rate V661	
	Moore Ft Knox 146#	
LD Capitalist 316	Connealy Capitalist 028#	
Millars Erica Energy 0846	LD Dixie Erica 2053	
Millars Erica Energy 846	PAHR Yeti B5	
	Millars Erica Energy 646#	

REA	11.9
Ratio	96
IMF	3.3
Ratio	111
Rib Fat	.36

CED	BW	Birth	205 Adj	Ratio	WW	Milk	365 Adj	Ratio	YW	ADG
10	0.5	80	724	104	79	32	1186	102	139	3.0

- Dam's weaning production 1@104
- Granddam's weaning production 3@106
- Recommend for larger heifers or cows. Moderate framed Flat Top in a clean made stylish package.

Lot 118 Millars Conviction 2154

Calved: 02/04/22 | Reg #: 20537303 | Freeze Brand: 2154

Musgrave 316 Colossal 137	LD Capitalist 316	
Musgrave Conviction	Musgrave Lady Barbara 545#	
MCATL Blackbird 831-1378#	MCATL Pure Product 903-55#	
	MCATL Blackbird 1378-573	
V A R Generation 2100#	Connealy Consensus 7229#	
Millars Eisa Evergreen 8219	Sandpoint Blackbird 8809	
Millars Eisa Evergreen 219#	LaGrand Upward 0149	
	Millars Eisa Evergreen 9319#	

REA	12.8
Ratio	103
IMF	2.77
Ratio	94
Rib Fat	.37

CED	BW	Birth	205 Adj	Ratio	WW	Milk	365 Adj	Ratio	YW	ADG
6	1.9	88	746	107	77	24	1324	114	129	3.7

- Dam's weaning production 3@105
- Pathfinder granddam's weaning production 9@109
- Long, long, deep bodied Conviction son that will turn up the heat on a set of feeder calves.
- Lots of performance in this cow family.

Lot 119 Millars Conviction 2182

Calved: 01/28/22 | Reg #: 20537329 | Freeze Brand: 2182

Musgrave 316 Colossal 137	LD Capitalist 316	
Musgrave Conviction	Musgrave Lady Barbara 545#	
MCATL Blackbird 831-1378#	MCATL Pure Product 903-55#	
	MCATL Blackbird 1378-573	
LaGrand Upward 0149	Sitz Upward 307R#	
Millars Eisa Evergreen 219#	LaGrand Lady Jaye 7424	
Millars Eisa Evergreen 9319#	Connealy Power One#	
	Millars Eisa Evergreen 7319	

REA	13.1
Ratio	106
IMF	2.19
Ratio	74
Rib Fat	.18

CED	BW	Birth	205 Adj	Ratio	WW	Milk	365 Adj	Ratio	YW	ADG
2	3.9	100	682	98	65	26	1260	109	114	3.6

- Pathfinder dam's weaning production 9@109
- Pathfinder granddam's weaning production 11@105
- Power, performance and extra gain-ability
- Dam is a hard working pathfinder cow still in production with a picture perfect udder.

Lot 120 Millars Tombstone 251

Calved: 01/27/22 | Reg #: 20537278 | Freeze Brand: 251

Sitz Upward 307R#	Connealy Onward#	
Tombstone 050#	Sitz Henrietta Pride 81M	
Mytty Countess 906	Sitz Alliance 6595#	
	Baldridge Countess 357	
PAHR Yeti B5	Basin Payweight 1682#	
Millars Lady 8462	PAHR Rita Q28 of 0151 9Q20	
Millars Lady 6462#	Connealy Comrade 1385#	
	Millars Lady 4862	

REA	13.3
Ratio	107
IMF	3.22
Ratio	109
Rib Fat	.36

CED	BW	Birth	205 Adj	Ratio	WW	Milk	365 Adj	Ratio	YW	ADG
12	-0.7	80	747	108	76	35	1331	115	126	3.6

- Dam's weaning production 3@105
- Pathfinder granddam's weaning production 5@109
- Real good Tombstone son that weaned off heavy and never backed off the gas. Top shelf cow family!

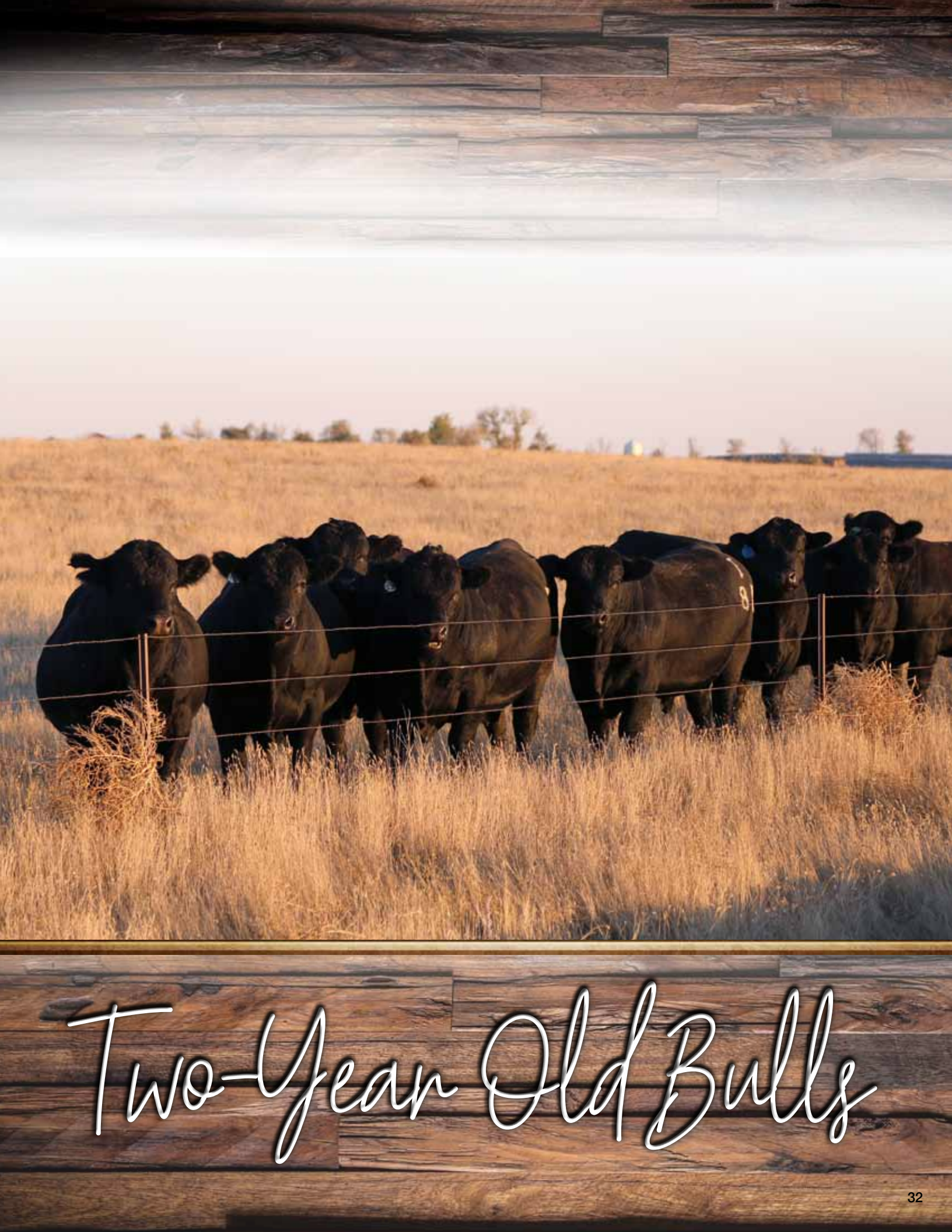

Two-Year Old Bulls

Lot 121 Millars Duke 1241

Calved: 02/22/21 | **Reg #: 20236499** | **Freeze Brand: 1241**

B Bar Windy 7 3575	B Bar Windy 79
	B Bar Eulima 357
Millars Duke 816	Tombstone 050#
Millars Queen Lass 5273#	Millars Queen Lass 3276
Tombstone 050#	Sitz Upward 307R#
	Mytty Countess 906
Millars Blackrose 833	HARB Windy 702 JH#
Blackrose 8033 of 457 WI	Blackrose 457 or 51 - HP

CED	BW	Birth	205 Adj	Ratio	WW	Milk	365 Adj	Ratio	YW	ADG
8	.9	88	859	120	98	37	1265	115	158	---

- Retaining 1/4 interest
- Dam's weaning production 3@112
- Granddam's weaning production 8@109
- Deep, massive, high performing Duke son.
- We used 1241 cleanup on cows last summer.

Lot 122 Millars R/R Duke 1402

alved: 02/16/21 | **Reg #: 20549846** | **Freeze Brand: 1402**

B Bar Windy 7 3575	B Bar Windy 79
	B Bar Eulima 357
Millars Duke 816	Tombstone 050#
Millars Queen Lass 5273#	Millars Queen Lass 3276
Barstow Cash#	Sitz Dash 10277#
	Barstow Queen W16
RR Blackbird 313#	WK Sudden Impact 3205
R/R Blackbird 13#	R/R Blackbird 48

CED	BW	Birth	205 Adj	Ratio	WW	Milk	365 Adj	Ratio	YW	ADG
11	-.2	72	773	119	82	32	1190	103	136	0.0

- Pathfinder dam's weaning production 8@108
- Pathfinder granddam's weaning production 9@103
- Deep bodied, big ribbed Duke son in a more moderate frame.

Lot 123 Millars Windy 1309

Calved: 02/25/21 | **Reg #: 20236488** | **Freeze Brand: 1309**

B Bar Windy 79	Crook Mt Really Windy 141#
	B Bar Lady Jewel 116#
B Bar Windy 7 3575	B Bar Rainmaker 9601
B Bar Eulima 357	B Bar Eulima 970
Tombstone 050#	Sitz Upward 307R#
	Mytty Countess 906
Millars Queen Jane 5271	VAR Rocky 80029#
Millars Queen Jane 2271	Millars Queen Jane 7071

CED	BW	Birth	205 Adj	Ratio	WW	Milk	365 Adj	Ratio	YW	ADG
9	-.8	84	774	103	63	31	1185	102	108	---

- Dam's weaning production 5@104
- Granddam's weaning production 8@108
- Big bodied, long Windy son
- Dam is a good, solid producing Tombstone daughter.

Lot 124 Millars Windy 1258

Calved: 02/23/21 | **Reg #: 20236492** | **Freeze Brand: 1258**

B Bar Windy 79	Crook Mt Really Windy 141#
	B Bar Lady Jewel 116#
B Bar Windy 7 3575	B Bar Rainmaker 9601
B Bar Eulima 357	B Bar Eulima 970
Tombstone 050#	Sitz Upward 307R#
	Mytty Countess 906
Millars Queen Jane 4071	N F Alliance 348-3
Millars Queen Jane 7071	Millars Queen Jane 4071

CED	BW	Birth	205 Adj	Ratio	WW	Milk	365 Adj	Ratio	YW	ADG
11	-1.9	80	792	105	63	31	1140	98	105	---

- Dam's weaning production 6@103
- Granddam's weaning production 8@98
- Balanced, clean made Windy son.
- Very good, strong, maternal pedigree.

Lot 125 Millars Windy 168

Calved: 02/23/21 | **Reg #: 20236492** | **Freeze Brand: 168**

B Bar Windy 79	Crook Mt Really Windy 141#
	B Bar Lady Jewel 116#
B Bar Windy 7 3575	B Bar Rainmaker 9601
B Bar Eulima 357	B Bar Eulima 970
Tombstone 050#	Sitz Upward 307R#
	Mytty Countess 906
Millars Barbaramere 5767#	Woodhill Commander 143L-132N#
Millars Barbaramere 9767	Millars Barbaramere 767#

CED	BW	Birth	205 Adj	Ratio	WW	Milk	365 Adj	Ratio	YW	ADG
9	-1.0	86	807	107	69	31	1190	103	114	---

- Pathfinder dam's weaning production 5@108
- Granddam's weaning production 4@98
- Smooth, eye catching Windy son with good muscle expression.
- Dam is a hard working, model Angus cow.

Lot 126 Millars Dry Valley 1103

Calved: 02/23/21 | **Reg #: 20241135** | **Freeze Brand: 1103**

Hoover No Doubt	Mogck Bullseye#
	Miss Blackcap Ellston J2
Connealy Dry Valley	Summitcrest Complete 1P55#
Becca of Conanga 1617	Brisha of Conanga 746 1237
Poss Element 215#	Poss Easy Impact 0119
	Poss Erica 004#
Millars Queen Mary 6771	Millars Cash 177
Millars Queen Mary 4771	Millars Queen Mary 2771#

CED	BW	Birth	205 Adj	Ratio	WW	Milk	365 Adj	Ratio	YW	ADG
8	1.4	86	820	109	67	26	1240	110	117	---

- Dam's weaning production 5@100
- Granddam's weaning production 6@101
- Deep bodied, wide based Dry Valley son that could cover a lot of cows.

Lot 127 Millars Rainmaker 1605

Calved: 02/27/21 | **Reg #: 20242292** | **Freeze Brand: 1605**

Basin Rainmaker 2704	Basin Rainmaker P175#
	Basin Erica 7520 BV#
Basin Rainmaker 4404	Basin Payweight 107S#
Basin Joy 1036	Basin Joy 566#
Connealy Capitalist 028#	S A V Final Answer 0035#
	Prides Pita of Conanga 8821
Millars Blackcap Windey 5794	S A V 8180 Traveler 004#
Millars Blackcap Windey 7294	S L A R Blackcap Windey#

CED	BW	Birth	205 Adj	Ratio	WW	Milk	365 Adj	Ratio	YW	ADG
6	1.1	84	782	104	62	33	1210	105	106	---

- Dam's weaning production 6@102
- Granddam's weaning production 8@103
- 1605 is an upstanding bull with good length of body and extra spring of rib.

Lot 128 Millars Renovation 1320

Calved: 02/11/21 | **Reg #: 20242294** | **Freeze Brand: 1320**

S A V Renown 3439#	Rito 707 of Ideal 3407 7075
	S A V Blackcap May 4136
S A V Renovation 6822	S A V 004 Density 4336#
S A V Madame Pride 0151	S A V Madame Pride 0075
CCA Long Distance 264	Mohnen Long Distance 1639#
	CCA Erica Sage 028
Millars Queen Lassie 6115	Connealy Husker 1833
Millars Queen Lassie 3115#	Millars Queen Lassie#

CED	BW	Birth	205 Adj	Ratio	WW	Milk	365 Adj	Ratio	YW	ADG
7	.5	86	761	102	66	26	1155	100	114	---

- Dam's weaning production 4@102
- Pathfinder granddam's weaning production 4@105
- Naturally thick made, efficient Renovation bull out of a real good Long Distance daughter. Good cow family.

Can't attend the sale? Make plans to bid online.

Sire: Millars Duke 816

Calved: 1/31/18	Reg #: 19343216	Freeze Brand: 816

B Bar Windy 7 3575
- B Bar Windy 79
  - Crook Mt Really Windy 141#
  - B Bar Lady Jewel 116#
- B Bar Eulima 357
  - B Bar Rainmaker 9601
  - B Bar Eulima 970

Millars Queen Lass 5273#
- Tombstone 050#
  - Sitz Upward 307R#
  - Mytty Countess 906
- Millars Queen Lass 3276
  - V D A R Really Windy 4097#
  - Millars Queen Lass 8276#

BW	WW	Milk	YW	Marb	RE	Fat
-2.5	101	36	162	.22	.42	.051

- Pathfinder dams weaning production 5@114, Granddams weaning ratio 5@109
- Pathfinder Great-Granddam weaning production 8@107
- Out of our favorite Tombstone daughter and best cow family. His progeny hold an average birth ratio of 97, weaning of 105 and 107 yearling. Owned with Moore Angus and Schaff Angus Valley.

Sire: SAV Renown 3439

Calved: 1/7/13	Reg #: 17633839	Freeze Brand: 3439

Rito 707 of Ideal 3407 7075
- R R Rito 707
  - Rito N Bar
  - Eriskay of Rollin Rock 3
- Ideal 3407 of 1418 076
  - Ideal 1418 of 8103 4286#
  - Ideal 076 of 692 8375

S A V Blackcap May 4136
- S A V 8180 Traveler 004#
  - Sitz Traveler 8180#
  - Boyd Forever Lady 8003
- S A V May 2397#
  - S A F 598 Bando 5175#
  - S A V May 7238

BW	WW	Milk	YW	Marb	RE	Fat
2.8	69	20	124	-.20	.82	.010

- Backed by one of the breed's most elite females and now a proven sire of performance and phenotype. He has moderate BW and remarkable phenotypic quality.

Sire: Tehama Tahoe B767

Calved: 9/6/13	Reg #: 17817177	Freeze Brand: B767

Tehama Upward Y238
- Sitz Upward 307R#
  - Connealy Onward#
  - Sitz Henrietta Pride 81M
- Tehama Elite Blackbird T735
  - Tehama Gridmaker L234
  - Tehama Elite Blackbird K592#

Tehama Mary Blackbird Y684
- S A V Final Answer 0035#
  - Sitz Traveler 8180
  - S A V Emulous 8145
- Tehama Mary Blackbird T073
  - G A R Retail Product#
  - Tehama Mary Blackbird R704

BW	WW	Milk	YW	Marb	RE	Fat
0	79	31	135	.94	.81	.004

- We added Tahoe to our sire line-up because of the good reports we heard about the daughters he sired. We really like the power, performance and thickness that he stamps his calves with all while keeping birht weight in check.

Sire: SAV Renovation 6822

Calved: 1/28/16	Reg #: 18579309	Freeze Brand: 6822

S A V Renown 3439#
- Rito 707 of Ideal 3407 7075
  - R R Rito 707#
  - Ideal 3407 of 1418 076
- S A V Blackcap May 4136
  - S A V 8180 Traveler 004#
  - S A V May 2397#

S A V Madame Pride 0151
- S A V 004 Density 4336#
  - S A V 8180 Traveler 004#
  - S A V May 7238
- S A V Madame Pride 0075
  - S A F 598 Bando 5175#
  - S A V Madame Pride 8264

BW	WW	Milk	YW	Marb	RE	Fat
2.3	69	19	124	.42	.26	.092

- Renovation is a sire we added to our line-up to carry on with the Renown lineage. This powerful sire is out of one of the top Density daughters in the Angus breed. We are excited to get his daughters in production.

Sire: SAV America 8018

Calved: 1/31/18	Reg #: 19249580	Freeze Brand: 8018

S A V President 6847	Coleman Charlo 0256#
	S A V Blackcap May 4136
S A V Madame Pride 0075	S A F 598 Bando 5175#
	S A V Madame Pride 8264

Coleman Charlo 0256#	O C C Paxton 730P#
	Bohi Abigale 6014
S A V Blackcap May 4136	S A V 8180 Traveler 004#
	S A V May 2397#
S A F 598 Bando 5175#	Bon View Bando 598#
	S A F Royal Lass 1002
S A V Madame Pride 8264	Leachman Right Time#
	S A R Cruzs Pride 8597#

BW	WW	Milk	YW	Marb	RE	Fat
4.6	80	21	135	.43	.83	.009

• We flushed one of our donor cows 5273 to America for his added muscle expression, length and power.

Sire: Ellingson Rangeland

Calved: 2/24/19	Reg #: 19590500	Freeze Brand: 9144

Basin Rainmaker 4404	Basin Rainmaker 2704
	Basin Joy 1036
EA Emblynette 7009	CTS Remedy 1T01#
	EA Emblynette 5241

Basin Rainmaker 2704	Basin Rainmaker P175#
	Basin Erica 7520 BV#
Basin Joy 1036	Basin Payweight 107S#
	Basin Joy 566T
CTS Remedy 1T01#	Connealy Thunder#
	CTS 7V03 Bellemere Maid 9T02
EA Emblynette 5241	Koupal Advance 28#
	EA Emblynette 3249

BW	WW	Milk	YW	Marb	RE	Fat
.3	71	34	128	.47	.83	.020

• Rangeland brought a little more performance and thickness to the table over his sire, Rainmaker 4404. We anticipate his daughters maturing into real nice females.

Sire: U-2 Coalition 206C

Calved: 1/23/15	Reg #: 18626847	Freeze Brand: 206C

HF Syndicate 213Z	Connealy Consensus 7229#
	HF Miss Blackcap 27R
U2 Erelite 109Z	Young Dale Xclusive 25X
	U-2 Erelite 1X

Connealy Consensus 7229#	Connealy Consensus#
	Blue Lilly of Conanga 16
HF Miss Blackcap 27R	TC Freedom 104#
	HF Miss Blackcap 50N
Young Dale Xclusive 25X	Young Dale Knock Out 134U
	Young Dale Pollyanna 60T
U-2 Erelite 1X	S A V Final Answer 0035#
	U-2 Erelite 8109U

BW	WW	Milk	YW	Marb	RE	Fat
.8	57	27	112	.39	.52	-.017

• We used Coalition because of his out-cross pedigree. He throws thick, deep bodied, easy doing cattle with good feet and legs. His daughters look to be superb!

Sire: Sitz Resilient 1020B

Calved: 2/15/18	Reg #: 19057457	Freeze Brand: 1020B

Sitz Stellar 726D	Mohnen Substantial 272#
	SITZ Pride 200B
Sitz Miss Burgess 1856	Sitz Top Game 561X#
	Sitz Miss Burgess 4381

Mohnen Substantial 272#	Benfield Substance 8506#
	Mohnen Glyn Mawr Elba 1758
SITZ Pride 200B	Connealy Final Product#
	Sitz Pride 308Y#
Sitz Top Game 561X#	GDAR Game Day 449#
	Sitz Pride 88T#
Sitz Miss Burgess 4381	Sitz Rainmaker 10899
	Sitz Miss Burgess 1609

BW	WW	Milk	YW	Marb	RE	Fat
.2	78	22	139	.93	.74	.003

• Outcross, calving ease sire we used on virgin heifers. His calves are long sided, long bodied and clean fronted.

Sire: Connealy Dry Valley

Calved: 2/8/16	Reg #: 18533906	Freeze Brand: 6849

Hoover No Doubt	Mogck Bullseye#	MOGCK Sure Shot#
		Mogck Mary 1255
	Miss Blackcap Ellston J2	SydGen C C & 7#
		Miss Blackcap Ellston D154#
Becca of Conanga 1617	Summitcrest Complete 1P55#	C F Right Design 1802#
		Summitcrest Elba 1M17
	Brisha of Conanga 746 1237	Baldridge Kaboom K243 KCF#
		Beckah of Conanga 747

BW	WW	Milk	YW	Marb	RE	Fat
3.6	55	23	105	1.01	.57	.021

• Dry Valley is a really long-spined, wide based herd sire that adds muscle and masculinity. His pedigree is known for extra performance and muscle expression.

Sire: Moore Falt Top 856

Calved: 1/29/20	Reg #: 19876008	Freeze Brand: 048

Werner Flat Top 4136	Connealy Black Granite#	Connealy Consensus 7229#
		Eura Elga of Conanga 9109#
	Werner Lady 0304#	C R A Bextor 872 5205 608#
		SandPoint Lady 7869
Moore Exchange Rate 456	Styles Exchange Rate V661	Barstow Cash#
		Plainview Lassie 71B
	Moore Ft Knox 146#	Koupals B&B Fort Knox 2077#
		Moore Denali 819#

BW	WW	Milk	YW	Marb	RE	Fat
-.1	79	34	143	.41	.63	.042

• Flat Top was used as a calving ease sire on heifers. A bull we admired for his thick top and depth of body in a light birth weight package.

Sire: Musgrave Conviction

Calved: 1/26/20	Reg #: 19798202	Freeze Brand: 1180

Musgrave 316 Colossal 137	LD Capitalist 316	Connealy Capitalist 028#
		LD Dixie Erica 2053
	Musgrave Lady Barbara 545#	Musgrave Big Sky#
		Musgrave Lady Barbara 272
MCATL Blackbird 831-1378#	MCATL Pure Product 903-55#	Connealy Final Product#
		M A Esta 55-252
	MCATL Blackbird 1378-573	Connealy Reflection#
		MA Blackbird 573

BW	WW	Milk	YW	Marb	RE	Fat
1.9	73	19	122	.47	.74	.032

• Conviction is a Colossal son out of Stunner's dam that we purchased from Musgrave Angus, IL. We really like the overall balance, thickness and maternal power that Conviction has.

See You Sale Day!

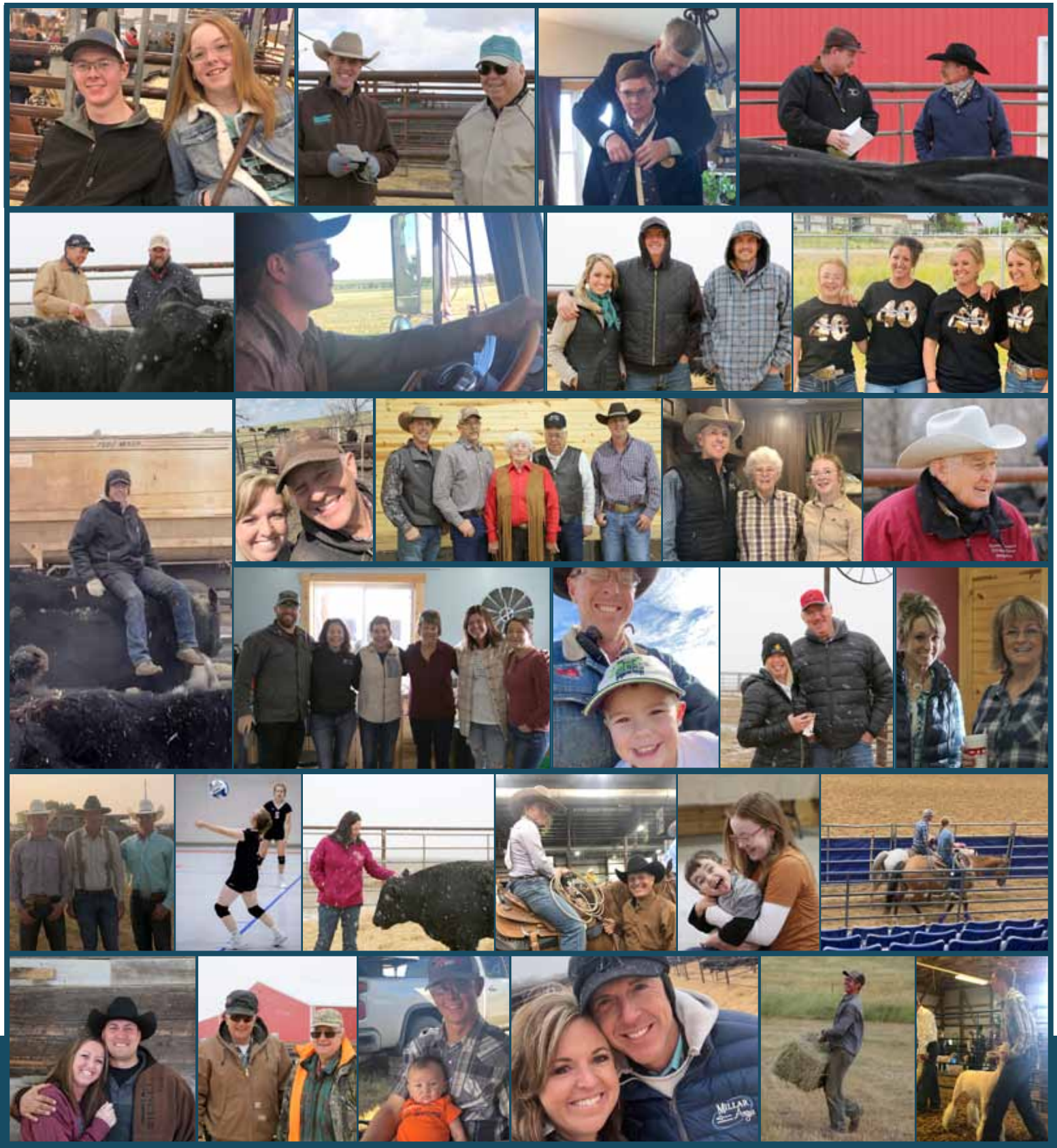

Customers, Family & Friends...

Thank You for your Support!

Jon & Breezy Millar
20042 145th Ave.
Sturgis, SD 57785

Change Service Requested

PRSRT STD
U.S. Postage
PAID
Permit # 618
Rapid City, SD

Selling: 120 Yearlings & 8 Two-Year-Old Angus Bulls