

HEREFORDS FOR TODAY'S CATTLEMEN

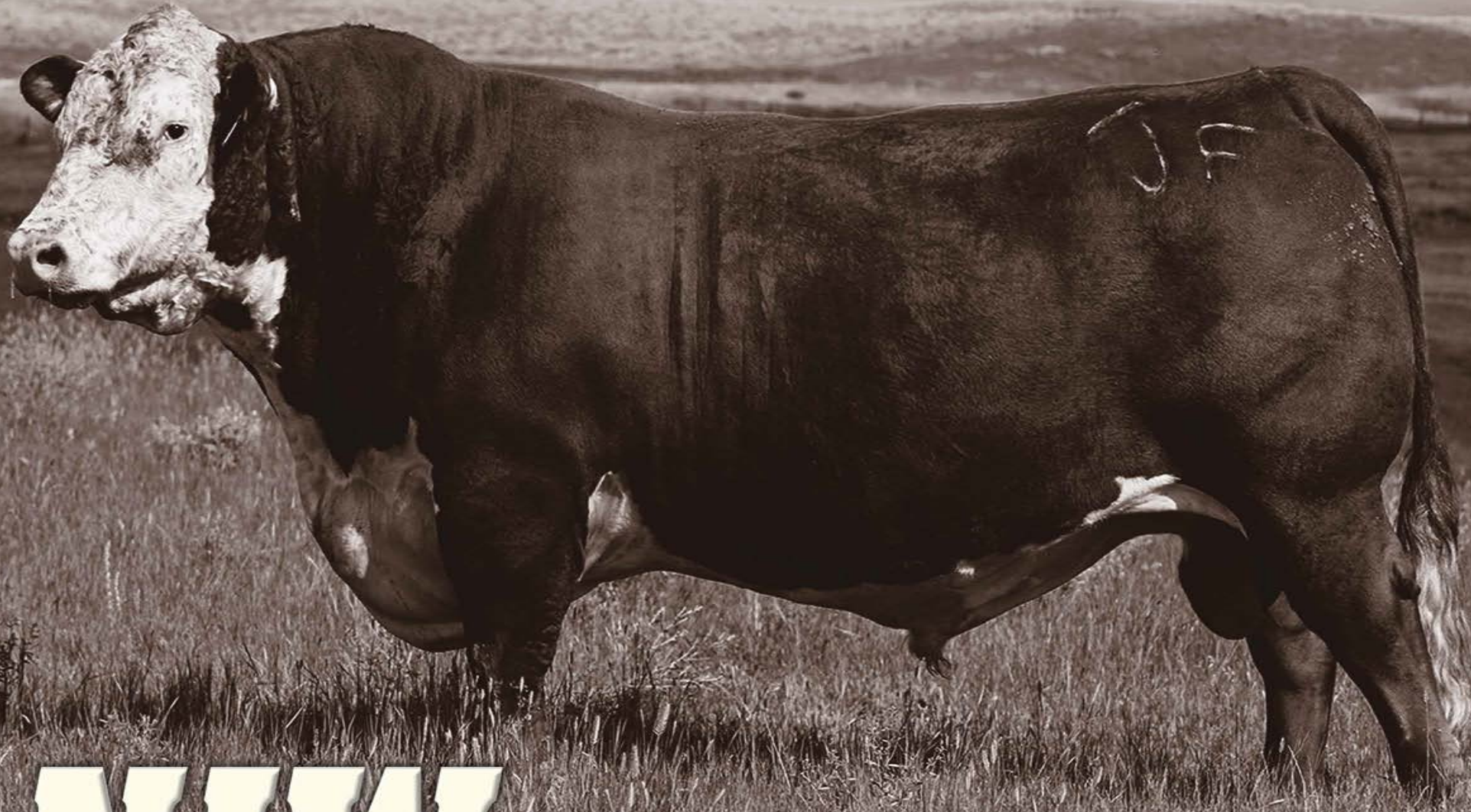

NJW
POLLED HEREFORDS

MARCH 24, 2021 • AT THE RANCH • SHERIDAN, WY
1:00 MST • Selling 106 Bulls, 40 Registered Heifers, Select Groups Baldy Heifers

NJW



Many thanks to these three incredible assets to our Program!



Jake Bare will be marrying Sasha in July!

Emilee Holt



Dylan Shaw



NJW

POLLED HEREFORDS

ANNUAL PRODUCTION SALE

WEDNESDAY

MARCH 24, 2021

At the Ranch ...247A Decker Road
Sheridan, Wyoming
Sale, 1 pm MST • Lunch, 12 Noon

91 YEARLING BULLS

15 18-MONTH OLD BULLS

25 YEARLING REG. HEIFERS

13 FALL BRED HEIFERS

10 COMM'L YEARLING HFERS

Auctioneer Joe Goggins • 406/ 861-5664

Sale Representatives...

Kevin Murnin, American Hereford Assn. 406/ 853-4638

Curt Cox, Wyoming Roundup 307/ 630-4604

Marc & Jill Hotchkiss, Hereford America

Marc 605/ 490-1513 / Jill 605/ 490-1409

Greg Goggins, Western Livestock Reporter 406/ 200-3181

Andy Rest, Cattle Business Weekley 406/ 670-5678

Alan Sears, Western Livestock Reporter 970/ 396-7521

Logan Ipsen 916/ 947-2392

Dale Stith 918/ 760-1550

Jay George 605/ 391-6230

Jim Reed 417/ 860-3102

Cody Collins 307/ 217-2701

Shane Bedwell, CEO & Director of Breed Improvement

American Hereford Association 620/ 886-1050

Insurance Providers...

John Goggins, Western Livestock Reporter 406/ 698-4159

& American Live Stock / Markel Insurance

Devin Murnin, Novich Insurance 406/ 696-1502

SALE DAY PHONES:

Ned 307/ 751-8298 • Jan 307/ 751-9470

Bell 307/ 751-6922 • Jake Bare 406/ 780-0056

Emilee Holt 208/ 965-3130 • Dylan Shaw 307/ 763-6049

BID LIVE VIA THE INTERNET...

LiveAuctionsTV

Please register prior to sale day. For questions or assistance, contact Katie Colyer 208/599-2962.



Join us for a CHB Steak dinner
Tuesday night, March 23rd!

CHB Lunch served 12 Noon on
Sale Day, March 24th!

Sale cattle videos available at:

THE NJWHerefords.com

NED & JAN WARD

QUALITY PROGRAM

Ned, Jan & Bell Ward 307/672-3248

Ned (c) 307/ 751-8298 • Jan (c) 307/751-9470

Jake Bare (c) 406/780-0056 • Bell Ward (c) 307/751-6922

Dylan Shaw • Emilee Holt

P.O. Box B • Sheridan, WY 82801

njwardherefords@gmail.com

Welcome to NJW!

Our program and these cattle are the result of a passion and commitment to raising the most predictable, highest quality Herefords possible. We have developed these genetics by using bloodlines that fit our environment, selecting for balanced traits and culling! Buying bulls is a huge investment ...the genetics you choose today having tremendous long-term impact on your herd. Buying the RIGHT bull can transform your calves and their value in just one generation as well as affect your cowherd for the next 10 years. Again this year, in an attempt to offer you the most predictable, accurate EPDs, we have Genetically Enhanced each animal's EPDs. We believe these cattle are a forward moving set of "Genetic Tools" both to look at and on paper. The average EPDs at NJW are...

NJW Yearling Bulls:

CED	BW	WW	YW	MILK	M&G	SC	Udder	Teat	REA	MB	\$CHB
5.1	1.9	55	87	33	60	1.7	1.40	1.40	.57	.10	115

NJW Yearling Heifers:

4.5	2.1	54	84	32	60	1.1	1.40	1.40	.50	.17	118
-----	-----	----	----	----	----	-----	------	------	-----	-----	-----

While the Hereford Breed averages are:

2.5	2.9	52	84	24	51	0.9	1.30	1.30	.37	.10	111
-----	-----	----	----	----	----	-----	------	------	-----	-----	-----

These cattle were raised on Wyoming Range and their Mother's Milk only ...no creep! The average actual BW on all sale bulls is 85 lbs. The average actual BW on all sale heifers is 79 lbs. We develop our bulls to improve longevity and winter them here at the ranch on a limited amount of 15% grower pellet and free choice grass hay.

Our goal is to produce easy doing, big bodied, thick and sound cattle with added performance that still maintain enough calving ease and high maternal traits. Our herd is very maternal and we demand our cows have good udders, are great mothers and calves be vigorous at birth! We expect our two yr. olds to raise bull calves to sell in the sale.

We make a special effort to get pictures of all sale bull dams, but keep in mind that most pictures were taken at Summer's end, a few days prior to weaning.

We are again offering you the opportunity to invest in our program even further by selling a group of our registered yearling replacements as well as all of our Fall Bred Heifers. Also included in the sale will be two small lots of elite baldy yearling heifers from bull customers. All heifers will be at the ranch sale day and have videos plus all the bulls have videos.

If you have questions or can't attend the sale, Ned and I are happy to help with selecting bulls to fit your program. Our bulls and cowherd are available to look at anytime. **If you are coming in on the 23rd, please plan to join us for a CHB Steak dinner at the Ranch!**

Ned & Jan Ward

AHA GE-EPD

All cattle listed in our sale catalog have been GE-EPD tested and parentage verified.

The Power of Genomically Enhanced EPDs

The American Hereford Association (AHA) has embraced the use of genomics into their genetic evaluation by launching a first of its kind single step analysis that utilizes the marker effects of specific traits. Likewise, AHA is directly estimating accuracy values rather than approximating. The direct estimation of accuracy results in a more conservative value but a more accurate value than previous methodologies. The AHA is producing the most reliable genetic evaluation that is supported by Whole Herd TPR™ and genomics, which will give prospective buyers added confidence in purchasing young and unproven animals.

Buying animals that have a genomic profile incorporated into their Expected Progeny Difference (EPD) offers many advantages that allow for quicker breed and herd improvement. Below is a table showing the average increase in accuracy when buying a young animal with a Genomic Enhanced EPD (GE-EPD) versus an animal without a GE-EPD. Similarly, an effective progeny number increase is listed by trait that shows how many progeny equate to a genomic enhancement of a young animal (e.g. yearling). That's right, buying a young animal that has been genotyped is like having 2-17 progeny, depending on the trait. The proof gained on young, non-parent animals, through a genomic enhancement is valuable and greatly mitigates the risk and allows for more directed selection.



Each animal tested is recognized with the AHA GE-EPD logo.

AHA Trait	Accuracy Improvement	Effective Progeny Number Increase*
Calving Ease	0.09	17
Birth Weight	0.12	8
Weaning Weight	0.14	12
Yearling Weight	0.16	9
Scrotal Circumference	0.17	6
Mature Cow Weight	0.12	4
Udder Suspension	0.17	7
Teat Size	0.17	7
Carcass Weight	0.11	3
Fat	0.08	2
Rib-Eye Area	0.07	2
Marbling	0.10	3

* Effective Progeny Number Increase (EPNI)- EPNI is the difference gained for genotyped animals versus non-genotyped animals.



GENERAL INFORMATION

Sale Location: The Ranch, 247A Decker Road ...2 miles North of Sheridan, WY off I-90. Take Exit 20 to Hwy. 338, go left (north) on 338 for 2 miles to ranch on the right.

Airports: Sheridan, WY for private planes, served by United Airlines. Billings, MT...125 mi. from the ranch.

Motels: Sheridan, WY

Fairfield, 307/ 675-1280 ...*NJW Bull Sale Rate \$89*

Nelson Inn, 307/ 742-7637 (Airbnb, real nice, close to ranch)

...*NJW Bull Sale Rate \$115*

Hampton, 307/ 673-2734

Best Western Sheridan Center, 307/ 674-7421

Terms: Cash or check. Each animal to be sold to the highest bidder. The auctioneer shall settle any disputes as to bids. All cattle are to be paid for by the purchaser during or immediately after the sale and will not be released until settlement has been made. Each animal becomes the property of the buyer immediately after the animal is sold. Any death or injury thereafter falls upon the buyer. **Announcements concerning the cattle at the sale ring by the owners or the auctioneer will take precedence over statements in this catalog.** All persons attending the sale do so at their own risk. Neither the owners, nor any person associated with the sale, assumes any liability, legal or otherwise.

Guarantee: All animals in the sale are guaranteed breeders. If any adjustment is required, it will be made with a replacement animal of equal value to the animal in question or credit will be given on the purchase of another animal.

Health: All sale bulls have passed a Breeding Soundness Exam. All sale animals have been BVD ear notched and tested negative. **Health certificates will be furnished for shipment anywhere in the U.S. Since each State has different regulations on bulls coming from Wyoming, not all bulls will be able to get a Health Permit to go to every State on sale day!**

All *NJW* sale cattle have received a pre-breeding booster of Vira Shield 6 VL5 HB, a booster of our Autogenous Pinkeye / Footrot Vaccine as well as poured with Ivomec.

All *NJW* sale bulls and heifers have been DNA tested through the American Hereford Association and are free of all known defects recognized by the AHA as of March 24, 2021, **UNLESS** listed as MD Carriers in this catalog or on the supplement sheet. They have also been parentage verified and been GE-EPD tested.

Delivery: Free delivery on Bulls and Registered Heifers within 400 miles; balance at cost. Receive a \$50 discount per Bull or Registered Heifer you pick up on sale day. Long distance delivery will be done by:

Tanner Jensen, Jensen Cattle Service 406/ 239-0302

Bob Woolsey, Woolsey Trucking 406/ 670-1877

Sale Cattle Videos: Videos of sale cattle are available at www.NJWHerefords.com or www.TheLivestockLink.com.

Take Note:

- Each animal's Lot # is same as his ID #.
- **EPDs are current as of Feb. 8, 2021.**
- All cattle photos are untouched.
- In case of bad weather, please call or refer to website for any sale changes.

Catalog Printed by: Wes and Andie Fishel-Carpenter (Alphagraphics, Winston Salem, NC) • 336/403-7627

Mandibulofacial Dysostosis (MD): The American Hereford Assn. identified a new genetic defect marker called Mandibulofacial Dysostosis (MD). This genetic defect can cause deformation of the lower jaw. This is a simple recessive gene so the only way it can be a problem is if two carriers are mated to one another. This genetic marker does NOT have any negative affect for customers using carriers on cows of other breeds. We have tested our whole herd in an effort to identify any carriers and aid you in your selections and matings. Any sale animal that tested positive are noted with **MDCarrier** under their names. The following lots tested positive as carriers of the gene: 17H / 20H / 30H / 54H / 85H / 116H / 117H / 173H / 219H / 244H / 264H / 341H / 355H / 127H / 353G / 354G

Home Away From Home to the World's Greatest Beef Bulls

WORLD WEST SIRE SERVICES, INC.

- + Semen Collection
- + Storage & Shipping
- + Sire Housing

Office: (406) 628-7510 Scott Spickard, (406) 855-9034 Email: release@worldwestsire.com
25 Winterpast Lane - Joliet, MT



HE SELLS!

Proven Herd Sire ...Call NJW for details!

87G | NJW 133A 6589 MANIFEST 87G ET

2/10/2019 • P44057384 • HETEROZYGOUS POLLED • MDF

R LEADER 6964

/S MANDATE 66589

/S LADY DOMINO 0158X

NJW 73S W18 HOMETOWN 10Y

BW NJW 76S 8Y HOMESPUN 133A

NJW 55N STARDUST 76S

HYALITE ON TARGET 936

R MISS REVOLUTION 1009

SHF RIB EYE M326 R117

/S LADY DOMINO 652S

SHF WONDER M326 W18

NJW P606 72N DAYDREAM 73S

NJW BW TRAILDUST 161L

NJW 57G SPIRIT QUEEN 55N

■ **Elite Breeding Herd Builder** with the phenotype, numbers and data we are demanding!

■ Extra long, wide, big topped, big, deep hipped, super sound moving and balanced end to end! Marked right with extra pigment, big, well made testicles and has a super kind, quiet disposition!

■ No matter your breeding focus or what part of the country you are in, 87G should add value to your program!

■ From same Maternally Superior cow family as NJW Beef 38W and NJW Long Range 203D! On the top side, 87G is backed by top genetic tool Mandate 6589!

■ You will love his natural depth and capacity and how he always looks the same under any condition.

■ **Act. BW 88 / Adj. WW 721 / Adj. YW 1250 / Act. SC at 1 year 41 cm.**

■ **REye 100 / LEye 100**

■ **Dam's Age: ET**

■ **Scan & scrotal Feb. 2, 2020: Adj. REA 13.70 / Adj. MARB 4.14 / Adj. RIB FAT 0.29**

■ **Argentina & Uruguay Semen Rights not available until May 1, 2023.**

■ **Selling One-Half Semen Interest and One-Half Possession ...Buyer possession to begin after 2023 Denver Stock Show**

■ **Sells with 100 Units Semen**



DAM...
BW NJW 76S 8Y HOMESPUN 133A

CED	BW	WW	YW	MILK	M&G	SC	Udder	Teat	REA	MARB	CHB
10.9	-0.6	62	91	28	59	1.4	1.40	1.40	.35	.23	120



Sire 168C

7H | NJW 14F 168C TUFF 7H

1/26/2020 • P44169614 • POLLED • MDF

KT BUILT TUFF 1010
NJW 12A 1010 TUFF 168C
 NJW 25W 8Y SPIRITQUEEN 12A

FHF 9279 DEADWOOD 38Y
NJW 67U 38Y FAITH 14F
 NJW 4037 80L FAITH 67U

NJW 98S DURANGO 44U
 KT MS R117 RIB EYE 9177
 NJW 73S W18 HOMEGROWN 8Y
 NJW 76S P20 SPIRITUAL 25W
 ECR L18 EXTRA DEEP 9279
 FHF 51M RUBY 82S
 THM DURANGO 4037
 NJW 12E PRAIRIE 80L

- Excellent heifer bull choice. Low birth with some look and best udder and teat scores in the sale.
- Top 1% Udder, Teat; Top 5% BW; Top 10% Milk; Top 15% CE; Top 20% SC; Top 30% M&G
- Adj. REA 12.21 / Adj. MARB 3.65 / Adj. RIB FAT 0.17

Act. BW	68
Adj. WW/WR	665/97
Adj. YW/YR	1065/97
Adj. SC cm.	39
Dam's Age	2
Eye Pigment:	
RE	100
LE	100

CED	BW	WW	YW	MILK	M&G	SC	Udder	Teat	REA	MARB	CHB
7.3	-0.1	46	66	34	57	1.2	1.60	1.80	.20	.02	81



Dam 281F

10H | NJW 28IF 168C TUFF 10H

1/27/2020 • P44169622 • SCURRED • MDF

KT BUILT TUFF 1010
NJW 12A 1010 TUFF 168C
 NJW 25W 8Y SPIRITQUEEN 12A

CHURCHILL SENSATION 028X
NJW 160B 028X DAYDREAM 281F
 NJW 73S 38W DAYDREAM 160B

NJW 98S DURANGO 44U
 KT MS R117 RIB EYE 9177
 NJW 73S W18 HOMEGROWN 8Y
 NJW 76S P20 SPIRITUAL 25W
 UPS DOMINO 3027
 CHURCHILL LADY 7202T
 NJW 76S P20 BEEF 38W
 NJW P606 72N DAYDREAM 73S

- Retaining a one-quarter semen interest. I really like this clean made, upstanding, extra stylish, meaty low birth bull. Use on your heifers and in a couple years use on your cows. Dam is a full sister to Historic 81E!
- Top 1% Udder, Teat; Top 10% Milk, REA; Top 15% BW; Top 25% M&G; Top 30% SC / Top 35% MARB, CHB
- Adj. REA 13.39 / Adj. MARB 3.64 / Adj. RIB FAT 0.21

Act. BW	74
Adj. WW/WR	650/94
Adj. YW/YR	1114/102
Adj. SC cm.	37
Dam's Age	2
Eye Pigment:	
RE	100
LE	100

CED	BW	WW	YW	MILK	M&G	SC	Udder	Teat	REA	MARB	CHB
2.6	1.1	49	74	34	58	1.2	1.50	1.60	.59	.13	117



Dam 21F & 11H

11H | NJW 21F 7616 SENSIBLE 11H

1/29/2020 • P44169624 • POLLED • MDF

UPS SENSATION 2504
UPS 2504 SENSATION 7616
 UPS MISS ENCORE 575

NJW 84B 10W JOURNEY 53D
NJW 151D 53D BESS 21F
 NJW 49Y 8Y BESS 151D

CHURCHILL SENSATION 028X
 NJW BW LADYSPORT DEW 78P
 KCF BENNETT ENCORE 2311
 UPS MISS RIBSTONE 1611
 LJR 023R WHITMORE 10W
 NJW 16S 100W JOEY 84B
 NJW 73S W18 HOMEGROWN 8Y
 NJW 29U 38W BEEF GAL 49Y

- A brick! Blocky and thick with lots of muscle expression, yet he has a moderate birth weight and out of a really nice two year old.
- Top 5% CE, Milk, M&G, SC; Top 10% YW, CHB; Top 15% BW, WW, REA; Top 35% MARB
- Adj. REA 13.60 / Adj. MARB 3.24 / Adj. RIB FAT 0.10

Act. BW	80
Adj. WW/WR	627/91
Adj. YW/YR	1125/103
Adj. SC cm.	37
Dam's Age	2
Eye Pigment:	
RE	100
LE	100

CED	BW	WW	YW	MILK	M&G	SC	Udder	Teat	REA	MARB	CHB
12.2	1.1	63	99	35	66	1.5	1.10	1.00	.58	.13	137

12H | NJW PMH 199F 57C DIRECTOR 12H

1/29/2020 • P44169627 • SCURRED • MDF

GERBER ANODYNE 001A
LOEWEN DIRECTION 57C
 LOEWEN MISS Z51 18Z 19B

NJW 76S 27A LONG RANGE 203D
NJW 1B 203D COW MAID 199F
 NJW 12T Y449 COW MADE 1B

KCF BENNETT 9126J R294
 GERBER 627S HOLLY 096Y
 SHF MONUMENT 023R Z51
 C&L MISS VICKEY 34X 18Z
 NJW 135U 10Y HOMETOWN 27A
 NJW 55N STARDUST 76S
 GV CMR STRONG 156T Y449
 CMR AW P606 226 MISS 12T

- You will notice this good looking, long, dark colored, low birth bull! Dam was our favorite two year old last year.
- Top 5% BW, Udder; Top 10% Teat; Top 15% CE, MARB
- Adj. REA **11.31** / Adj. MARB **3.64** / Adj. RIB FAT **0.19**

Act. BW **76**
 Adj. WW/WR **664/96**
 Adj. YW/YR **1066/97**
 Adj. SC cm. **38**
 Dam's Age **2**
 Eye Pigment:
 RE **100**
 LE **100**

CED	BW	WW	YW	MILK	M&G	SC	Udder	Teat	REA	MARB	CHB
7.5	0.2	46	70	25	48	0.9	1.40	1.40	.29	.21	103



Dam 199F & 12H

17H | NJW 23F 168C TUFF 17H

1/30/2020 • P44169628 • POLLED • MDCarrier

KT BUILT TUFF 1010
NJW 12A 1010 TUFF 168C
 NJW 25W 8Y SPIRITQUEEN 12A

NJW 98S R117 RIBEYE 88X
NJW 11B 88X RITA 23F
 NJW 79Z 10W RITA 11B

NJW 98S DURANGO 44U
 KT MS R117 RIB EYE 9177
 NJW 73S W18 HOMEGROWN 8Y
 NJW 76S P20 SPIRITUAL 25W
 SHF RIB EYE M326 R117
 NJW 9126J DEW DOMINO 98S
 LJR 023R WHITMORE 10W
 BW 91H 100W RITA 79Z

- What a tank! Made much like his two year old dam who did an excellent job. Use on a set of Angus for terrific baldies!
- Top 5% Milk, M&G; Top 10% WW, YW, Teat; Top 20% CE, SC, Udder; Top 30% CHB; Top 35% REA
- Adj. REA **10.38** / Adj. MARB **3.55** / Adj. RIB FAT **0.17**

Act. BW **80**
 Adj. WW/WR **754/109**
 Adj. YW/YR **1065/97**
 Adj. SC cm. **35**
 Dam's Age **2**
 Eye Pigment:
 RE **100**
 LE **100**

CED	BW	WW	YW	MILK	M&G	SC	Udder	Teat	REA	MARB	CHB
6.8	2.2	64	97	36	68	1.0	1.30	1.40	.46	.06	119



20H | NJW 22C 68F HUDSON 20H

1/31/2020 • P44169634 • POLLED • MDCarrier

NJW 73S 980 HUTTON 109Z
NJW 12A 109Z HUDSON 68F
 NJW 25W 8Y SPIRITQUEEN 12A

NJW 67U 28M BIG MAX 22Z
NJW 79Z 22Z RITA 22C
 BW 91H 100W RITA 79Z

CRR HELTON 980
 NJW P606 72N DAYDREAM 73S
 NJW 73S W18 HOMEGROWN 8Y
 NJW 76S P20 SPIRITUAL 25W
 GOLDEN-OAK 4J MAXIUM 28M
 NJW 4037 80L FAITH 67U
 NJW 73S M326 TRUST 100W
 REMITALL RITA 91H

- Long, well muscled. Out of a full sister to herd sires Heavy Duty and Mighty.
- Top 5% Udder; Top 10% BW, SC, TEAT; Top 15% CE, Milk, REA; Top 25% CHB; Top 30% M&G; Top 35% MARB
- Adj. REA **13.42** / Adj. MARB **3.90** / Adj. RIB FAT **0.19**

Act. BW **82**
 Adj. WW/WR **664/100**
 Adj. YW/YR **1022/96**
 Adj. SC cm. **37**
 Dam's Age **5**
 Eye Pigment:
 RE **100**
 LE **100**

CED	BW	WW	YW	MILK	M&G	SC	Udder	Teat	REA	MARB	CHB
7.9	0.5	49	82	32	57	1.4	1.40	1.40	.58	.13	120





Sire NJW Historic 81E



Dam 11B



Retaining One-Quarter Semen Interest!

29H | NJW IIB 81E DEMAND 29H ET
2/01/2020 • P44169645 • HETEROZYGOUS POLLED • MDF

CHURCHILL SENSATION 028X
NJW 160B 028X HISTORIC 81E
NJW 73S 38W DAYDREAM 160B

LJR 023R WHITMORE 10W
NJW 79Z 10W RITA 11B
BW 91H 100W RITA 79Z

UPS DOMINO 3027
CHURCHILL LADY 7202T
NJW 76S P20 BEEF 38W
NJW P606 72N DAYDREAM 73S
KJ C&L J119 LOGIC 023R
LJR MICKEY 278N
NJW 73S M326 TRUST 100W
REMITALL RITA 91H

■ **A 2021 NJW STANDOUT!** Complete and balanced, both genetically and phenotypically. He's a beef bull ...loaded with volume, thickness and performance. Plus, some of the highest maternal value available ...028X, Beef 38W, Trust, 11B, 79Z and 73S who is on both top and bottom of his pedigree.
■ Top 1% M&G, REA; Top 5% Milk; Top 10% BW, CHB; Top 15% WW, YW; Top 20% Udder; Top 25% CE, Teat
■ Adj. REA **13.78** / Adj. MARB **4.18** / Adj. RIB FAT **0.25**

Act. BW	80
Adj. WW/WR	719
Adj. YW/YR	1237
Adj. SC cm.	37
Dam's Age	ET
Eye Pigment:	
RE	20
LE	100

CED	BW	WW	YW	MILK	M&G	SC	Udder	Teat	REA	MARB	CHB
6.0	0.6	64	98	38	70	0.7	1.30	1.30	.98	.07	134



30H | NJW B13 68F HUDSON 30H
2/02/2020 • 44169649 • HORNED • MDCarrier

NJW 73S 980 HUTTON 109Z
NJW 12A 109Z HUDSON 68F
NJW 25W 8Y SPIRITQUEEN 12A

SHF WYATT P20 W193
SHF MAGGIE W193 B13
SHF MAGGIE M326 X05

CRR HELTON 980
NJW P606 72N DAYDREAM 73S
NJW 73S W18 HOMEGROWN 8Y
NJW 76S P20 SPIRITUAL 25W
SHF PROGRESS P20
SHF MISS M326 T43
KCF BENNETT 3008 M326
SHF GOVERNESS 236G L37

■ As deep and soggy and easy doing as they come with a big, deep quarter. Have always admired this guy!
■ Top 1% Udder; Top 5% BW, Teat; Top 25% MARB; Top 30% CE; Top 35% Milk, CHB
■ Adj. REA **13.21** / Adj. MARB **3.90** / Adj. RIB FAT **0.11**

Act. BW	70
Adj. WW/WR	597/90
Adj. YW/YR	1041/98
Adj. SC cm.	34
Dam's Age	6
Eye Pigment:	
RE	100
LE	100

CED	BW	WW	YW	MILK	M&G	SC	Udder	Teat	REA	MARB	CHB
4.8	0.2	51	77	27	52	0.8	1.50	1.50	.43	.16	116



37H | NJW 60E 68F HUD 37H
2/04/2020 • P44169651 • HETEROZYGOUS POLLED • MDF

NJW 73S 980 HUTTON 109Z
NJW 12A 109Z HUDSON 68F
NJW 25W 8Y SPIRITQUEEN 12A

NJW 160Z 10W WHIT 33B
NJW 184B 33B FREE SPIRIT 60E
NJW 103Y 22Z FREE SPIRIT 184B

CRR HELTON 980
NJW P606 72N DAYDREAM 73S
NJW 73S W18 HOMEGROWN 8Y
NJW 76S P20 SPIRITUAL 25W
LJR 023R WHITMORE 10W
NJW 73S 88X DAYDREAM 160Z
NJW 67U 28M BIG MAX 22Z
NJW 101U 100W SPIRITQUEEN103Y

■ Easy doing and strong made with a **Herd Bull** look! Thick and full of meat and out of a great young, hard working cow!
■ Top 5% REA; Top 10% Milk; Top 15% M&G; Top 20% SC, Udder; Top 25% BW, YW, Teat, CHB
■ Adj. REA **13.22** / Adj. MARB **4.00** / Adj. RIB FAT **0.26**

Act. BW	88
Adj. WW/WR	630/100
Adj. YW/YR	1090/109
Adj. SC cm.	35
Dam's Age	3
Eye Pigment:	
RE	40
LE	100

CED	BW	WW	YW	MILK	M&G	SC	Udder	Teat	REA	MARB	CHB
1.0	1.9	54	94	33	60	1.2	1.30	1.30	.71	.02	122



Sire,
NJW Hoss 41E



Dam 39S

43H | NJW 39S 41E HOSS 43H
2/05/2020 • P44169653 • SCURRED • MDF

NJW 11B 028X HOSS 41E
NJW 79Z 10W RITA 11B

NJW P606 80L DAYDREAM 39S
NJW 12E PRAIRIE 80L

UPS DOMINO 3027
CHURCHILL LADY 7202T
LJR 023R WHITMORE 10W
BW 91H 100W RITA 79Z
REMITALL BOOMER 46B
PW VICTORIA 964 8114
KLONDIKE 28U 707B
NJW 25C 1A VACA 12E

- Big, growthy bull with a 109 weaning weight ratio, given to him by his 14 year old dam who just calved again!
- Top 5% Udder, Teat; Top 20% SC; Top 35% Milk
- Adj. REA **13.00** / Adj. MARB **3.42** / Adj. RIB FAT **0.11**

Act. BW **96**
Adj. WW/WR **724/109**
Adj. YW/YR **1077/101**
Adj. SC cm. **37**
Dam's Age **14**
Eye Pigment:
RE **100**
LE **100**

CED	BW	WW	YW	MILK	M&G	SC	Udder	Teat	REA	MARB	CHB
-1.5	3.9	53	82	27	54	1.2	1.40	1.50	.36	-.01	87



Dam 208D & 47H

47H | BW 208D 168C TUFF 47H
2/05/2020 • P44169654 • POLLED • MDF

NJW 12A 1010 TUFF 168C
NJW 25W 8Y SPIRITQUEEN 12A

NJW 75A 38Y EDNA 208D
BW 28X 10Y EDNA 75A

NJW 98S DURANGO 44U
KT MS R117 RIB EYE 9177
NJW 73S W18 HOMEGROWN 8Y
NJW 76S P20 SPIRITUAL 25W
ECR L18 EXTRA DEEP 9279
FHF 51M RUBY 82S
NJW 73S W18 HOMETOWN 10Y
NJW 43T 4037 FOREVER EDNA 28X

- Soggy and easy fleshing, this meaty guy will add lbs. and payweight, plus sire a top set of replacements! Dam is one of our hardest workers. Sire 168C is low birth and an udder improver!
- Top 1% SC, Teat; Top 5% UDDR; Top 10% Milk; Top 15% M&G
- Adj. REA **11.84** / Adj. MARB **3.71** / Adj. RIB FAT **0.19**

Act. BW **98**
Adj. WW/WR **687/103**
Adj. YW/YR **1108/104**
Adj. SC cm. **40**
Dam's Age **4**
Eye Pigment:
RE **100**
LE **100**

CED	BW	WW	YW	MILK	M&G	SC	Udder	Teat	REA	MARB	CHB
0.3	3.6	54	82	33	61	1.8	1.40	1.60	.25	.03	105



50H | NJW 165A 34F SETTLER 50H ET
2/05/2020 • P44169652 • SCURRED • MDF

NJW 11B 88X SETTLER 34F
NJW 79Z 10W RITA 11B

NJW 137X 10Y FAITH 165A
NJW 67U 3027 VACA 137X

SHF RIB EYE M326 R117
NJW 9126J DEW DOMINO 98S
LJR 023R WHITMORE 10W
BW 91H 100W RITA 79Z
SHF WONDER M326 W18
NJW P606 72N DAYDREAM 73S
UPS DOMINO 3027
NJW 4037 80L FAITH 67U

- Big topped, bold ribbed bull that is full of muscle and deep in the twist. Backed by a pedigree of power and maternal!
- Top 15% Milk; Top 20% M&G, Udder; Top 25% Teat; Top 30% CE; Top 35% BW, MARB
- Adj. REA **12.16** / Adj. MARB **3.46** / Adj. RIB FAT **0.17**

Act. BW **104**
Adj. WW/WR **679**
Adj. YW/YR **1109**
Adj. SC cm. **36**
Dam's Age **ET**
Eye Pigment:
RE **100**
LE **50**

CED	BW	WW	YW	MILK	M&G	SC	Udder	Teat	REA	MARB	CHB
5.2	2.4	55	86	31	59	0.9	1.30	1.30	.42	.13	108



Dam 59C

51H | BW 59C 41E HOSS 51H
2/05/2020 • P44169656 • SCURRED • MDF

NJW 11B 028X HOSS 41E
NJW 79Z 10W RITA 11B

BW 139X 163Z BELIEF 59C
BW 72NP606 DAYDREAMBELIEVER 139X

UPS DOMINO 3027
CHURCHILL LADY 7202T
LJR 023R WHITMORE 10W
BW 91H 100W RITA 79Z
NJW 73S M326 TRUST 100W
BRKVW 242 TEQUILA ROSE 33T
PW VICTOR BOOMER P606
NJW 94J DEW 72N

- Upstanding, rugged Hoss son out of an exceptional cow. Whether you're raising baldies or straight Herefords, this guy should sire a top set of females or steer mates!
- Top 1% REA, Teat; Top 5% Milk, M&G, Udder, CHB; Top 15% CE; Top 20% BW, WW, SC; Top 30% YW, MARB
- Adj. REA **13.50** / Adj. MARB **3.67** / Adj. RIB FAT **0.16**

Act. BW **88**
Adj. WW/WR **624/94**
Adj. YW/YR **1016/95**
Adj. SC cm. **34**
Dam's Age **5**
Eye Pigment:
RE **100**
LE **100**

CED	BW	WW	YW	MILK	M&G	SC	Udder	Teat	REA	MARB	CHB
7.7	1.5	61	93	38	68	1.2	1.40	1.60	.86	.15	150



Dam 21C

52H | NJW 21C 150E ON DUTY 52H ET

2/05/2020 • P44169657 • HOMOZYGOUS POLLED • MDF

NJW 1B 72C ON DUTY 150E

NJW 12T Y449 COW MADE 1B

NJW 76S P20 BEEF 38W

NJW 73S 38W DAYDREAM 21C

NJW P606 72N DAYDREAM 73S

NJW 67U 28M BIG MAX 22Z
 BW 91H 100W RITA 79Z
 GV CMR STRONG 156T Y449
 CMR AW P606 226 MISS 12T
 SHF PROGRESS P20
 NJW 55N STARDUST 76S
 PW VICTOR BOOMER P606
 NJW 94J DEW 72N

- **Homozygous Polled!** Super well put together with plenty of muscle and body mass. Dam is as good as we have and the females out of 150E look tremendous!
- Top 1% Udder; Top 5% Milk, Teat; Top 10% REA; Top 15% M&G; Top 20% SC
- Adj. REA **14.27** / Adj. MARB **3.15** / Adj. RIB FAT **0.11**

Act. BW **84**
 Adj. WW/WR **713**
 Adj. YW/YR **1059**
 Adj. SC cm. **38**
 Dam's Age **ET**
 Eye Pigment:
 RE **100**
 LE **100**

CED	BW	WW	YW	MILK	M&G	SC	Udder	Teat	REA	MARB	CHB
2.7	2.5	48	79	37	61	1.2	1.50	1.50	.63	-.06	100



Dam 79Z

54H | NJW 79Z 168C TUFF 54H ET

2/06/2020 • P44169658 • SCURRED • MDCarrier

NJW 12A 1010 TUFF 168C

NJW 25W 8Y SPIRITQUEEN 12A

NJW 73S M326 TRUST 100W

BW 91H 100W RITA 79Z

REMITALL RITA 91H

NJW 98S DURANGO 44U
 KT MS R117 RIB EYE 9177
 NJW 73S W18 HOMEGROWN 8Y
 NJW 76S P20 SPIRITUAL 25W
 KCF BENNETT 3008 M326
 NJW P606 72N DAYDREAM 73S
 FELTONS 517
 REMITALL FLORIAL RITA 102F

- Dark colored, strong and solid made with a big actual Weaning Wt. and a lower Birth Wt. with high Udder and Marbling scores. Will complement a black cow herd!
- Top 1% SC, Udder; Top 5% Teat; Top 10% BW, MARB; Top 15% CE; Top 20% Milk; Top 35% M&G
- Adj. REA **13.29** / Adj. MARB **4.12** / Adj. RIB FAT **0.19**

Act. BW **78**
 Adj. WW/WR **740**
 Adj. YW/YR **1133**
 Adj. SC cm. **40**
 Dam's Age **ET**
 Eye Pigment:
 RE **60**
 LE **100**

CED	BW	WW	YW	MILK	M&G	SC	Udder	Teat	REA	MARB	CHB
7.9	1.0	50	81	30	55	1.9	1.50	1.50	.05	.30	111



Dam 37B

53H | NJW 37B 27C RIMROCK 53H

2/05/2020 • P44169767 • POLLED • MDF

NJW 73S 38W RIMROCK 27C

NJW P606 72N DAYDREAM 73S

LJR 023R WHITMORE 10W

NJW 7Z 10W BUTTERCUP 37B

NJW 2X 5162 BUTTERCUP 7Z

SHF PROGRESS P20
 NJW 55N STARDUST 76S
 PW VICTOR BOOMER P606
 NJW 94J DEW 72N
 KJ C&L J119 LOGIC 023R
 LJR MICKEY 278N
 K&B RED FELTON 5162
 NJW 138U 3027 BUTTERCUP 2X

- Lots of power and body length in this stout, upstanding prospect!
- Top 5% M&G, Udder, CHB; Top 10% Milk, Teat, REA; Top 15% WW, YW, MARB
- Adj. REA **12.88** / Adj. MARB **3.67** / Adj. RIB FAT **0.14**

Act. BW **96**
 Adj. WW/WR **671/101**
 Adj. YW/YR **1089/102**
 Adj. SC cm. **32**
 Dam's Age **6**
 Eye Pigment:
 RE **100**
 LE **100**

CED	BW	WW	YW	MILK	M&G	SC	Udder	Teat	REA	MARB	CHB
1.0	2.5	64	97	33	65	0.5	1.40	1.40	.64	.22	154



Sire 68F

55H | NJW 62E 68F TUFF 55H

2/06/2020 • P44169770 • POLLED • MDF

NJW 12A 109Z HUDSON 68F

NJW 25W 8Y SPIRITQUEEN 12A

NJW 103Y 174X DIABLO 193C

NJW 10C 193C PRAIRIE 62E

NJW 14A 38W PRAIRIE 10C

CRR HELTON 980
 NJW P606 72N DAYDREAM 73S
 NJW 73S W18 HOMEGROWN 8Y
 NJW 76S P20 SPIRITUAL 25W
 NJW 76S 4037 DURANGO SPIRIT 174X
 NJW 101U 100W SPIRITQUEEN103Y
 NJW 76S P20 BEEF 38W
 NJW 53U 10Y PRAIRIE 14A

- Big ribbed, soft made, low birth weight bull.
- Top 1% Udder; Top 5% Milk, Teat; Top 10% CE, BW; Top 15% M&G
- Adj. REA **11.04** / Adj. MARB **3.70** / Adj. RIB FAT **0.18**

Act. BW **76**
 Adj. WW/WR **613/98**
 Adj. YW/YR **982/98**
 Adj. SC cm. **34**
 Dam's Age **3**
 Eye Pigment:
 RE **80**
 LE **80**

CED	BW	WW	YW	MILK	M&G	SC	Udder	Teat	REA	MARB	CHB
9.0	0.7	48	75	36	60	1.0	1.50	1.50	.34	-.01	93



66H | NJW 139F 34F SETTLER 66H
2/07/2020 • P44169771 • SCURRED • MDF

NJW 11B 88X SETTLER 34F
NJW 98S R117 RIBEYE 88X
NJW 79Z 10W RITA 11B

NJW 89D 103C FAITH 139F
NJW 73S 38W RIDGE 103C
NJW 165A 156T FAITH 89D

SHF RIB EYE M326 R117
NJW 9126J DEW DOMINO 98S
LJR 023R WHITMORE 10W
BW 91H 100W RITA 79Z
NJW 76S P20 BEEF 38W
NJW P606 72N DAYDREAM 73S
CMR GVP MR MATERNAL 156T
NJW 137X 10Y FAITH 165A

- Low birth, yet extra deep muscled and big topped. Good eye set and lots of freckles.
 - Top 5% BW, MARB, Udder, Teat; Top 10% CE, CHB; Top 15% REA; Top 20% Milk, SC; Top 30% M&G
 - Adj. REA **14.07** / Adj. MARB **3.79** / Adj. RIB FAT **0.10**
- Act. BW **76**
Adj. WW/WR **679/98**
Adj. YW/YR **1067/98**
Adj. SC cm. **39**
Dam's Age **2**
Eye Pigment:
RE **75**
LE **75**

CED	BW	WW	YW	MILK	M&G	SC	Udder	Teat	REA	MARB	CHB
9.5	0.3	52	83	30	56	1.2	1.40	1.50	.57	.32	139



Dam 79Z

71H | NJW 79Z 1010 TOUGH 71H ET
2/08/2020 • P44169945 • POLLED • MDF

KT BUILT TUFF 1010
NJW 98S DURANGO 44U
KT MS R117 RIB EYE 9177

BW 91H 100W RITA 79Z
NJW 73S M326 TRUST 100W
REMITALL RITA 91H

THM DURANGO 4037
NJW 9126J DEW DOMINO 98S
SHF RIB EYE M326 R117
KT MS 122L ONLINE 4011
KCF BENNETT 3008 M326
NJW P606 72N DAYDREAM 73S
FELTONS 517
REMITALL FLORIAL RITA 102F

- Smooth and good pattern in a moderate package.
 - Top 1% SC, Udder, Teat; Top 10% CE; Top 15% BW, M&G; Top 20% WW; Top 25% Milk; Top 30% YW; Top 35% REA, CHB
 - Adj. REA **11.51** / Adj. MARB **4.18** / Adj. RIB FAT **0.10**
- Act. BW **86**
Adj. WW/WR **705**
Adj. YW/YR **996**
Adj. SC cm. **38**
Dam's Age **ET**
Eye Pigment:
RE **100**
LE **100**

CED	BW	WW	YW	MILK	M&G	SC	Udder	Teat	REA	MARB	CHB
8.6	1.3	62	93	29	60	2.0	1.60	1.70	.45	.10	117



Dam 79Z

- **Homozygous Polled!** Backed by the top cow power from our program as well as the Frederickson's where his sire came from. Stout, upstanding and rugged!
 - Top 5% REA, Udder, Teat; Top 15% Milk, M&G; Top 25% CE; Top 35% WW, CHB
 - Adj. REA **13.40** / Adj. MARB **4.39** / Adj. RIB FAT **0.19**
- Act. BW **102**
Adj. WW/WR **755**
Adj. YW/YR **1190**
Adj. SC cm. **39**
Dam's Age **ET**
Eye Pigment:
RE **100**
LE **100**

CED	BW	WW	YW	MILK	M&G	SC	Udder	Teat	REA	MARB	CHB
5.7	3.8	58	90	31	60	0.7	1.40	1.50	.72	.07	115

73H | NJW 79Z 9116 BUCK 73H ET
2/08/2020 • P44169877 • HOMOZYGOUS POLLED • MDF

PYRAMID 16W 110T 9116
FHF M33 STARBUCK 110T
FHF 51M ACHIEVA 70T

BW 91H 100W RITA 79Z
NJW 73S M326 TRUST 100W
REMITALL RITA 91H

SHF MARSHAL 236G M33
FHF 614R NATES LADY 3M
FHF 0024 STARBUCK 51M
FHF 19H ACHIEVA 88K
KCF BENNETT 3008 M326
NJW P606 72N DAYDREAM 73S
FELTONS 517
REMITALL FLORIAL RITA 102F

CED	BW	WW	YW	MILK	M&G	SC	Udder	Teat	REA	MARB	CHB
8.6	1.3	62	93	29	60	2.0	1.60	1.70	.45	.10	117



79H | NJW 108E 181F PARTNER 79H ET
2/09/2020 • P44169660 • HOMOZYGOUS POLLED • MDF

NJW 135U R117 RIBEYE 93C SHF RIB EYE M326 R117
NJW 127Z 93C PARTNER 181F NJW 4037 34S DURANGO VACA 135U
 NJW 97T X51 SERENADE 127Z KCF BENNETT REVOLUTION X51
 NJW 95R 4L DUSTY GAL 97T
 FHF 9279 DEADWOOD 38Y ECR L18 EXTRA DEEP 9279
NJW 67U 38Y FAITH 108E FHF 51M RUBY 82S
 NJW 4037 80L FAITH 67U THM DURANGO 4037
 NJW 12E PRAIRIE 80L

- Muscle and doing ability in a moderate package.
- Top 1% REA; Top 5% Udder, Teat; Top 20% CE, BW; Top 35% CHB
- Adj. REA 12.70 / Adj. MARB 4.11 / Adj. RIB FAT 0.20

Act. BW	82
Adj. WW/WR	652
Adj. YW/YR	1030
Adj. SC cm.	33
Dam's Age	ET
Eye Pigment:	
RE	100
LE	100

CED	BW	WW	YW	MILK	M&G	SC	Udder	Teat	REA	MARB	CHB
6.6	1.5	51	75	23	48	0.9	1.40	1.50	.80	.12	115

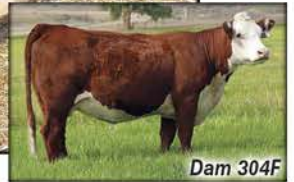

Dam 304F

82H | NJW PMH 304FX65I TESTIMONY 82H
2/09/2020 • P44169787 • SCURRED • MDF

EFBEEF FOREMOST U208 FELTONS SOUNDER 957
EFBEEF TFL U208 TESTED X651 EFBEEF G824 KATE S610
 EFBEEF P606 MABEL R415 EF SCHU-LAR N106 OF 009K 434V
 NJW 73S 38W RIDGE 103C EF G824 MABEL N174
NJW 79Z 103C RITA 304F NJW 76S P20 BEEF 38W
 BW 91H 100W RITA 79Z NJW P606 72N DAYDREAM 73S
 NJW 73S M326 TRUST 100W
 REMITALL RITA 91H

- Growthy, stout bull out of a top two year old and carcass sire Tested X651.
- Top 1% YW; Top 5% WW, M&G, Udder, MARB, CHB; Top 10% REA; Top 15% Milk, SC; Top 25% Teat; Top 30% BW
- Adj. REA 13.01 / Adj. MARB 3.75 / Adj. RIB FAT 0.16

Act. BW	82
Adj. WW/WR	654/95
Adj. YW/YR	1164/106
Adj. SC cm.	36
Dam's Age	2
Eye Pigment:	
RE	100
LE	100

CED	BW	WW	YW	MILK	M&G	SC	Udder	Teat	REA	MARB	CHB
0.0	2.2	71	112	32	68	1.3	1.40	1.30	.65	.37	150



Retaining One-Quarter Semen Interest!



Dam 165A

80H | NJW 165A 34F SETTLER 80H ET
2/09/2020 • P44169661 • SCURRED • MDF

NJW 98S R117 RIBEYE 88X SHF RIB EYE M326 R117
NJW 11B 88X SETTLER 34F NJW 9126J DEW DOMINO 98S
 NJW 79Z 10W RITA 11B LJR 023R WHITMORE 10W
 BW 91H 100W RITA 79Z
 NJW 73S W18 HOMETOWN 10Y SHF WONDER M326 W18
NJW 137X 10Y FAITH 165A NJW P606 72N DAYDREAM 73S
 NJW 67U 3027 VACA 137X UPS DOMINO 3027
 NJW 4037 80L FAITH 67U

- A 2021 Standout! You will notice this guy ...dark, well pigmented and upstanding with plenty of depth of muscle and style. Dam is one of our top 10Y daughters. A full sister to 80H is in our Top 10 replacements!
- Top 1% Udder; Top 5% MARB; Top 10% CHB, Teat; Top 15% BW, Milk; Top 20% SC; Top 25% REA; Top 30% M&G; Top 35% CE
- Adj. REA 12.23 / Adj. MARB 3.18 / Adj. RIB FAT 0.19

Act. BW	88
Adj. WW/WR	677
Adj. YW/YR	1142
Adj. SC cm.	40
Dam's Age	ET
Eye Pigment:	
RE	100
LE	100

CED	BW	WW	YW	MILK	M&G	SC	Udder	Teat	REA	MARB	CHB
4.4	1.1	52	79	31	57	1.2	1.50	1.40	.48	.32	136



Dam 133A



Dam 137B

85H | NJW 133A 199B COWBOSS 85H ET
2/10/2020 • 44169663 • **HORNED** • **MDCarrier**

NJW 98S R117 RIBEYE 88X
NJW 78P 88X COWBOSS 199B
NJW BW LADYSPORT DEW 78P

NJW 73S W18 HOMETOWN 10Y
BW NJW 76S 8Y HOMESPUN 133A
NJW 55N STARDUST 76S

SHF RIB EYE M326 R117
NJW 9126J DEW DOMINO 98S
RU 20X BOULDER 57G
SADDLE VLY LADYSPORT 120
SHF WONDER M326 W18
NJW P606 72N DAYDREAM 73S
NJW BW TRAILDUST 161L
NJW 57G SPIRIT QUEEN 55N

- Extra length for added weights! Will work great on a set of moderate, deep Angus cows!
- Top 1% Milk; Top 5% M&G; Top 10% CE, Teat; Top 20% BW, Udder; Top 30% SC; Top 35% REA
- Adj. REA **10.75** / Adj. MARB **4.11** / Adj. RIB FAT **0.09**

Act. BW	100
Adj. WW/WR	689
Adj. YW/YR	992
Adj. SC cm.	38
Dam's Age	ET
Eye Pigment:		
RE	0	
LE	0	

CED	BW	WW	YW	MILK	M&G	SC	Udder	Teat	REA	MARB	CHB
9.7	1.6	49	77	43	68	1.0	1.30	1.40	.45	.08	113

88H | NJW 137B 199B BIG BOSS 88H ET
2/10/2020 • P44169664 • **POLLED** • **MDF**

NJW 98S R117 RIBEYE 88X
NJW 78P 88X COWBOSS 199B
NJW BW LADYSPORT DEW 78P

NJW 76S P20 BEEF 38W
BW 83W 38W LOVELY 137B
BW 73S M326 LOVELY 83W

SHF RIB EYE M326 R117
NJW 9126J DEW DOMINO 98S
RU 20X BOULDER 57G
SADDLE VLY LADYSPORT 120
SHF PROGRESS P20
NJW 55N STARDUST 76S
KCF BENNETT 3008 M326
NJW P606 72N DAYDREAM 73S

- Big, long cow bull that is very correct with lots of neck extension. He will add pounds and maternal!
- Top 1% Udder; Top 5% CE, Teat; Top 10% SC; Top 20% Milk, CHB; Top 25% BW; Top 30% M&G, REA; Top 35% MARB
- Adj. REA **13.96** / Adj. MARB **3.86** / Adj. RIB FAT **0.20**

Act. BW	92
Adj. WW/WR	735
Adj. YW/YR	1124
Adj. SC cm.	31
Dam's Age	ET
Eye Pigment:		
RE	100	
LE	100	

CED	BW	WW	YW	MILK	M&G	SC	Udder	Teat	REA	MARB	CHB
11.7	1.9	52	86	30	56	1.4	1.50	1.50	.47	.13	123



Granddam 12A

■ **Homozygous Polled!** Really attractive, **Standout Endure** son with an exceptional set of EPDs ...from birth to carcass. Dam is a feminine hard worker with a great udder.

- Top 5% REA, Udder; Top 10% MARB, CHB, Teat; Top 15% BW, YW; Top 20% CE, SC; Top 25% Milk, M&G; Top 30% WW
- Adj. REA **14.28** / Adj. MARB **3.73** / Adj. RIB FAT **0.24**

Act. BW	78
Adj. WW/WR	689
Adj. YW/YR	1145
Adj. SC cm.	34
Dam's Age	ET
Eye Pigment:		
RE	100	
LE	100	

CED	BW	WW	YW	MILK	M&G	SC	Udder	Teat	REA	MARB	CHB
6.2	1.4	59	97	29	58	1.2	1.40	1.40	.71	.27	136

92H | NJW 129E 173D ENDURE 92H ET
2/10/2020 • P44169666 • **HOMOZYGOUS POLLED** • **MDF**

KCF BENNETT ENCORE Z311
NJW 79Z Z311 ENDURE 173D
BW 91H 100W RITA 79Z

UPS HUTTON 4258
NJW 12A 4258 SPIRITQUEEN 129E
NJW 25W 8Y SPIRITQUEEN 12A

SCHU-LAR ON TARGET 22S
KCF MISS REVOLUTION X338
NJW 73S M326 TRUST 100W
REMITALL RITA 91H
NJW 73S 980 HUTTON 109Z
SHF LADY M326 U33
NJW 73S W18 HOMEGROWN 8Y
NJW 76S P20 SPIRITUAL 25W



96H | NJW 79Z 81E HISTORIC 96H ET
 2/11/2020 • P44169667 • SCURRED • MDF

CHURCHILL SENSATION 028X
NJW 160B 028X HISTORIC 81E
 NJW 73S 38W DAYDREAM 160B

UPS DOMINO 3027
 CHURCHILL LADY 7202T
 NJW 76S P20 BEEF 38W
 NJW P606 72N DAYDREAM 73S
 NJW 73S M326 TRUST 100W
BW 91H 100W RITA 79Z
 REMITALL RITA 91H

KCF BENNETT 3008 M326
 NJW P606 72N DAYDREAM 73S
 FELTONS 517
 REMITALL FLORIAL RITA 102F

■ Long and rugged with extra maternal backing. Dam is a top cow here.
 ■ Top 1% REA; Top 5% Milk, M&G; Top 10% Teat; Top 15% CE, BW; Top 20% Udder; Top 30 SC; Top 35% WW
 ■ Adj. REA **12.02** / Adj. MARB **3.78** / Adj. RIB FAT **0.17**

Act. BW	94
Adj. WW/WR	707
Adj. YW/YR	1056
Adj. SC cm.	36
Dam's Age	ET
Eye Pigment:		
RE		100
LE		100

CED	BW	WW	YW	MILK	M&G	SC	Udder	Teat	REA	MARB	CHB
7.1	1.2	58	82	37	66	1.1	1.30	1.40	.88	.04	104



98H | NJW 1A 27C RIMROCK 98H
 2/11/2020 • P44169803 • HOMOZYGOUS POLLED • MDF

NJW 76S P20 BEEF 38W
NJW 73S 38W RIMROCK 27C
 NJW P606 72N DAYDREAM 73S

LJR 023R WHITMORE 10W
NJW 189Y 10W RITA 1A
 NJW 91H R117 RITA 189Y

SHF PROGRESS P20
 NJW 55N STARDUST 76S
 PW VICTOR BOOMER P606
 NJW 94J DEW 72N
 KJ C&L J119 LOGIC 023R
 LJR MICKEY 278N
 SHF RIB EYE M326 R117
 REMITALL RITA 91H

■ **Homozygous Polled!** Big volume, upstanding and stout. Will add pounds to the scale. His sire sold in our 2018 sale to our friends, Glenlees & Blair Athol in Canada. We liked the job he was doing for them, so we bought him back.
 ■ Top 10% CE; Top 15% BW; Top 30% WW, M&G; Top 35% Milk
 ■ Adj. REA **12.95** / Adj. MARB **4.07** / Adj. RIB FAT **0.23**

Act. BW	92
Adj. WW/WR	680/102
Adj. YW/YR	1144/107
Adj. SC cm.	35
Dam's Age7
Eye Pigment:		
RE		90
LE		100

CED	BW	WW	YW	MILK	M&G	SC	Udder	Teat	REA	MARB	CHB
9.6	1.1	59	89	27	56	0.9	1.20	1.20	.42	.07	108



Retaining One-Quarter Semen Interest!

101H | NJW 79Z 81E TRIBUTE 101H ET
 2/12/2020 • 44169668 • HORNED • MDF

CHURCHILL SENSATION 028X
NJW 160B 028X HISTORIC 81E
 NJW 73S 38W DAYDREAM 160B

UPS DOMINO 3027
 CHURCHILL LADY 7202T
 NJW 76S P20 BEEF 38W
 NJW P606 72N DAYDREAM 73S
 NJW 73S M326 TRUST 100W
BW 91H 100W RITA 79Z
 REMITALL RITA 91H

KCF BENNETT 3008 M326
 NJW P606 72N DAYDREAM 73S
 FELTONS 517
 REMITALL FLORIAL RITA 102F

■ **Stellar Herd Bull Style and Presence!** He impresses us with his performance, incredible thickness, width of top, big hip and big stifle. We love his dam for her phenotype, udder and ability to raise great ones. His sire is proving himself with his calving ease, performance and beautiful daughters. One of my favorites ...only sells because he is horned!
 ■ Top 1% REA, Udder, Teat; Top 5% Milk, M&G, SC; Top 20% CE; Top 30% BW; Top 35% CHB
 ■ Adj. REA **13.12** / Adj. MARB **3.78** / Adj. RIB FAT **0.21**

Act. BW	92
Adj. WW/WR	744
Adj. YW/YR	1192
Adj. SC cm.	39
Dam's Age	ET
Eye Pigment:		
RE		100
LE		100

CED	BW	WW	YW	MILK	M&G	SC	Udder	Teat	REA	MARB	CHB
6.3	2.0	55	84	38	66	1.6	1.50	1.60	.80	.10	116

102H | NJW 165A 34F SETTLER 102H ET

2/12/2020 • P44169669 • SCURRED • MDF

NJW 98S R117 RIBEYE 88X
NJW 11B 88X SETTLER 34F
 NJW 79Z 10W RITA 11B

SHF RIB EYE M326 R117
 NJW 9126J DEW DOMINO 98S
 LJR 023R WHITMORE 10W
 BW 91H 100W RITA 79Z
 SHF WONDER M326 W18
 NJW P606 72N DAYDREAM 73S
 UPS DOMINO 3027
 NJW 4037 80L FAITH 67U

NJW 73S W18 HOMETOWN 10Y
NJW 137X 10Y FAITH 165A
 NJW 67U 3027 VACA 137X

- Dark, wide, and deep front to back. This easy doing bull will add pay weight and is backed by a top pedigree and set of numbers.
- Top 1% Udder; Top 5% REA, CHB, Teat; Top 10% Milk, M&G; Top 15% WW; Top 20% Marb; Top 25% CE, BW, YW
- Adj. REA **12.40** / Adj. MARB **3.83** / Adj. RIB FAT **0.20**

Act. BW **100**
 Adj. WW/WR **744**
 Adj. YW/YR **1069**
 Adj. SC cm. **37**
 Dam's Age **ET**
 Eye Pigment:
 RE **10**
 LE **100**

CED	BW	WW	YW	MILK	M&G	SC	Udder	Teat	REA	MARB	CHB
5.4	1.9	64	95	33	64	0.8	1.50	1.50	.67	.18	144



Dam 165A

103H | NJW 79Z 9116 BUCK 103H ET

2/12/2020 • 44169878 • HORNED • MDF

FHF M33 STARBUCK 110T
PYRAMID 16W 110T 9116
 FHF 51M ACHIEVA 70T

SHF MARSHAL 236G M33
 FHF 614R NATES LADY 3M
 FHF 0024 STARBUCK 51M
 FHF 19H ACHIEVA 88K
 KCF BENNETT 3008 M326
 NJW P606 72N DAYDREAM 73S
 FELTONS 517
 REMITALL FLORIAL RITA 102F

NJW 73S M326 TRUST 100W
BW 91H 100W RITA 79Z
 REMITALL RITA 91H

- Extra length and smooth put together. This big, quiet guy will give a calf crop pounds at weaning.
- Top 1% REA; Top 10% Teat; Top 20% WW, Udder, CHB; Top 30% YW
- Adj. REA **15.06** / Adj. MARB **3.62** / Adj. RIB FAT **0.14**

Act. BW **102**
 Adj. WW/WR **775**
 Adj. YW/YR **1192**
 Adj. SC cm. **38**
 Dam's Age **ET**
 Eye Pigment:
 RE **100**
 LE **100**

CED	BW	WW	YW	MILK	M&G	SC	Udder	Teat	REA	MARB	CHB
1.8	3.9	61	92	23	53	0.9	1.30	1.40	.89	-.01	124

105H | NJW 182B 168C TUFF 105H

2/12/2020 • P44169806 • POLLED • MDF

KT BUILT TUFF 1010
NJW 12A 1010 TUFF 168C
 NJW 25W 8Y SPIRITQUEEN 12A

NJW 98S DURANGO 44U
 KT MS R117 RIB EYE 9177
 NJW 73S W18 HOMEGROWN 8Y
 NJW 76S P20 SPIRITUAL 25W
 GOLDEN-OAK 4J MAXIUM 28M
 NJW 4037 80L FAITH 67U
 NJW 76S P20 BEEF 38W
 NJW 13R RECRUIT GAL 29U

NJW 67U 28M BIG MAX 22Z
NJW 49Y 22Z MAXIE 182B
 NJW 29U 38W BEEF GAL 49Y

- Moderate-sized out of a hard working cow.
- Top 5% Udder, Teat; Top 30% BW; Top 35% Milk
- Adj. REA **10.78** / Adj. MARB **3.75** / Adj. RIB FAT **0.12**

Act. BW **94**
 Adj. WW/WR **631/95**
 Adj. YW/YR **998/94**
 Adj. SC cm. **36**
 Dam's Age **6**
 Eye Pigment:
 RE **100**
 LE **100**

CED	BW	WW	YW	MILK	M&G	SC	Udder	Teat	REA	MARB	CHB
1.5	2.1	49	74	27	52	0.7	1.40	1.50	.26	.03	103

104H | NJW 58C 168C TUFF 104H

2/12/2020 • P44169805 • POLLED • MDF

KT BUILT TUFF 1010
NJW 12A 1010 TUFF 168C
 NJW 25W 8Y SPIRITQUEEN 12A

NJW 98S DURANGO 44U
 KT MS R117 RIB EYE 9177
 NJW 73S W18 HOMEGROWN 8Y
 NJW 76S P20 SPIRITUAL 25W
 SHF WONDER M326 W18
 NJW P606 72N DAYDREAM 73S
 THM DURANGO 4037
 NJW P606 80L DAYDREAM 34S

NJW 73S W18 HOMETOWN 10Y
NJW 135U 10Y TURQUOISE 58C
 NJW 4037 34S DURANGO VACA 135U

- Well made and super eye appealing with plenty of body and muscle. Dam is a full sister to Herd Sire 27A. Loads of maternal from both sides of this pedigree!
- Top 5% Udder; Top 10% Teat; Top 15% SC; Top 30% Milk; Top 35% M&G
- Adj. REA **12.70** / Adj. MARB **3.55** / Adj. RIB FAT **0.16**

Act. BW **96**
 Adj. WW/WR **633/95**
 Adj. YW/YR **1086/102**
 Adj. SC cm. **36**
 Dam's Age **5**
 Eye Pigment:
 RE **100**
 LE **100**

CED	BW	WW	YW	MILK	M&G	SC	Udder	Teat	REA	MARB	CHB
2.9	3.0	55	79	28	55	1.4	1.40	1.40	.34	.10	108



Dam 58C



106H | NJW 191D 150E ON DUTY 106H
2/12/2020 • P44169809 • SCURRED • MDF

NJW 1B 72C ON DUTY 150E
NJW 79Z 22Z HEAVY DUTY 72C
NJW 12T Y449 COW MADE 1B

NJW 71ZLB 38Y BROWNIE 191D
FHF 9279 DEADWOOD 38Y
LB 42W 15X MISS 71Z

NJW 67U 28M BIG MAX 22Z
BW 91H 100W RITA 79Z
GV CMR STRONG 156T Y449
CMR AW P606 226 MISS 12T
ECR L18 EXTRA DEEP 9279
FHF 51M RUBY 82S
NJW 108U 302T DOMINO 15X
LB 81N 79P MISS 42W

- Soggy, big volume and easy doing. I really like what his sire 150E is doing ...siring good, sound, big volume bulls and now an exciting group of two year old daughters.
- Top 5% Milk, SC; Top 10% M&G; Top 25% REA, Teat
- Adj. REA 12.97 / Adj. MARB 3.69 / Adj. RIB FAT 0.19

Act. BW	92
Adj. WW/WR	650/98
Adj. YW/YR	1015/95
Adj. SC cm.	36
Dam's Age	4
Eye Pigment:	
RE	100
LE	100

CED	BW	WW	YW	MILK	M&G	SC	Udder	Teat	REA	MARB	CHB
1.1	3.3	53	73	37	63	1.7	1.20	1.30	.50	.07	113



Dam 16C

111H | NJW 16C 168C TUFF 111H ET
2/13/2020 • P44169758 • SCURRED • MDF

NJW 12A 1010 TUFF 168C
KT BUILT TUFF 1010
NJW 25W 8Y SPIRITQUEEN 12A

NJW 79Z 22Z RITA 16C
NJW 67U 28M BIG MAX 22Z
BW 91H 100W RITA 79Z

NJW 98S DURANGO 44U
KT MS R117 RIB EYE 9177
NJW 73S W18 HOMEGROWN 8Y
NJW 76S P20 SPIRITUAL 25W
GOLDEN-OAK 4J MAXIUM 28M
NJW 4037 80L FAITH 67U
NJW 73S M326 TRUST 100W
REMITALL RITA 91H

- Clean made, medium framed, hard muscled bull with a good Weaning Wt. and super udder scores!
- Top 1% Udder, Teat; Top 10% SC; Top 15% CE; Top 20% REA
- Adj. REA 14.16 / Adj. MARB 3.70 / Adj. RIB FAT 0.22

Act. BW	92
Adj. WW/WR	721
Adj. YW/YR	1134
Adj. SC cm.	40
Dam's Age	ET
Eye Pigment:	
RE	100
LE	100

CED	BW	WW	YW	MILK	M&G	SC	Udder	Teat	REA	MARB	CHB
7.3	2.7	55	79	24	52	1.4	1.60	1.60	.52	.03	90



Dam 79Z

113H | NJW 79Z 199B COWBOSS 113H ET
2/13/2020 • P44169828 • POLLED • MDF

NJW 78P 88X COWBOSS 199B
NJW 98S R117 RIBEYE 88X
NJW BW LADYSPORT DEW 78P

BW 91H 100W RITA 79Z
NJW 73S M326 TRUST 100W
REMITALL RITA 91H

SHF RIB EYE M326 R117
NJW 9126J DEW DOMINO 98S
RU 20X BOULDER 57G
SADDLE VLY LADYSPORT 120
KCF BENNETT 3008 M326
NJW P606 72N DAYDREAM 73S
FELTONS 517
REMITALL FLORIAL RITA 102F

- Real top Herd Sire Prospect! Long, thick and big topped with a well laid-in shoulder and good neck extension. Will add maternal power and weight to a set of calves!
- Top 1% Udder; Top 5% Milk, M&G; Top 10% REA, Teat; Top 15% SC; Top 35% CE, WW, YW
- Adj. REA 12.52 / Adj. MARB 3.63 / Adj. RIB FAT 0.19

Act. BW	86
Adj. WW/WR	660
Adj. YW/YR	1165
Adj. SC cm.	38
Dam's Age	ET
Eye Pigment:	
RE	100
LE	100

CED	BW	WW	YW	MILK	M&G	SC	Udder	Teat	REA	MARB	CHB
4.0	2.6	58	92	38	67	1.3	1.50	1.40	.59	-.02	104



115H | NJW 79Z 168C TUF 115H ET
2/13/2020 • P44169829 • SCURRED • MDF

NJW 12A 1010 TUFF 168C
KT BUILT TUFF 1010
NJW 25W 8Y SPIRITQUEEN 12A

BW 91H 100W RITA 79Z
NJW 73S M326 TRUST 100W
REMITALL RITA 91H

NJW 98S DURANGO 44U
KT MS R117 RIB EYE 9177
NJW 73S W18 HOMEGROWN 8Y
NJW 76S P20 SPIRITUAL 25W
KCF BENNETT 3008 M326
NJW P606 72N DAYDREAM 73S
FELTONS 517
REMITALL FLORIAL RITA 102F

- Retaining a one-quarter semen interest. Lower birth with some growth and power. Excellent testicles, sound and good footed. Backed by top udders and high maternal! Check his high udder scores!
- Top 1% Udder, Teat; Top 10% BW, MARB; Top 15% SC; Top 25% CE; Top 30% Milk
- Adj. REA 12.25 / Adj. MARB 4.16 / Adj. RIB FAT 0.21

Act. BW	80
Adj. WW/WR	655
Adj. YW/YR	1144
Adj. SC cm.	41
Dam's Age	ET
Eye Pigment:	
RE	80
LE	100

CED	BW	WW	YW	MILK	M&G	SC	Udder	Teat	REA	MARB	CHB
5.6	0.7	43	67	28	50	1.3	1.50	1.70	.08	.26	90

116H | NJW 16C 168C TUF 116H ET
 2/13/2020 • P44169832 • POLLED • MDCarrier

KT BUILT TUFF 1010
NJW 12A 1010 TUFF 168C
 NJW 25W 8Y SPIRITQUEEN 12A
 NJW 67U 28M BIG MAX 22Z
NJW 79Z 22Z RITA 16C
 BW 91H 100W RITA 79Z

NJW 98S DURANGO 44U
 KT MS R117 RIB EYE 9177
 NJW 73S W18 HOMEGROWN 8Y
 NJW 76S P20 SPIRITUAL 25W
 GOLDEN-OAK 4J MAXIUM 28M
 NJW 4037 80L FAITH 67U
 NJW 73S M326 TRUST 100W
 REMITALL RITA 91H

- A top bull that will add exceptional look and pounds to a set of black cows. Long and complete, he is backed by top bloodlines!
- Top 1% Udder, Teat; Top 15% REA, BW, SC; Top 20% CE; Top 30% MARB; Top 35% CHB
- Adj. REA **11.86** / Adj. MARB **3.24** / Adj. RIB FAT **0.18**

Act. BW **88**
 Adj. WW/WR **691**
 Adj. YW/YR **1010**
 Adj. SC cm. **40**
 Dam's Age **ET**
 Eye Pigment:
 RE **100**
 LE **20**

CED	BW	WW	YW	MILK	M&G	SC	Udder	Teat	REA	MARB	CHB
6.4	1.1	54	85	25	52	1.4	1.70	1.70	.56	.15	117



Dam 16C

117H | NJW 133A 199B COWBOSS 117H ET
 2/13/2020 • P44169833 • POLLED • MDCarrier

NJW 98S R117 RIBEYE 88X
NJW 78P 88X COWBOSS 199B
 NJW BW LADYSPORT DEW 78P
 NJW 73S W18 HOMETOWN 10Y
BW NJW 76S 8Y HOMESPUN 133A
 NJW 55N STARDUST 76S

SHF RIB EYE M326 R117
 NJW 9126J DEW DOMINO 98S
 RU 20X BOULDER 57G
 SADDLE VLY LADYSPORT 120
 SHF WONDER M326 W18
 NJW P606 72N DAYDREAM 73S
 NJW BW TRAILDUST 161L
 NJW 57G SPIRIT QUEEN 55N

- Big, powerful cow bull that puts it all together plus has a quiet disposition!
- Top 5% Milk; Top 10% M&G; Top 20% BW, Udder; Top 25% Teat; Top 30% CE; Top 35% MARB
- Adj. REA **12.75** / Adj. MARB **4.59** / Adj. RIB FAT **0.22**

Act. BW **98**
 Adj. WW/WR **665**
 Adj. YW/YR **1082**
 Adj. SC cm. **39**
 Dam's Age **ET**
 Eye Pigment:
 RE **100**
 LE **100**

CED	BW	WW	YW	MILK	M&G	SC	Udder	Teat	REA	MARB	CHB
4.7	1.5	47	71	38	62	0.9	1.30	1.30	.30	.13	110



Dam 133A

118H | NJW 87A 150E ON DUTY 118H
 2/13/2020 • P44169811 • POLLED • MDF

NJW 79Z 22Z HEAVY DUTY 72C
NJW 1B 72C ON DUTY 150E
 NJW 12T Y449 COW MADE 1B
 KJ HVH 33N REDEEM 485T
NJW 73S 485T GOLDENROD 87A
 NJW P606 72N DAYDREAM 73S

NJW 67U 28M BIG MAX 22Z
 BW 91H 100W RITA 79Z
 GV CMR STRONG 156T Y449
 CMR AW P606 226 MISS 12T
 SHF RADAR M326 R125
 HVH OKSANA 4L 33N
 PW VICTOR BOOMER P606
 NJW 94J DEW 72N

- Big, burly cow bull with plenty of body and substance. Will give extra pounds at weaning plus a superior set of replacements.
- Top 1% M&G, SC; Top 5% WW, YW, Milk, Udder, REA; Top 10% Teat
- Adj. REA **11.65** / Adj. MARB **3.23** / Adj. RIB FAT **0.12**

Act. BW **94**
 Adj. WW/WR **694/104**
 Adj. YW/YR **1100/103**
 Adj. SC cm. **37**
 Dam's Age **7**
 Eye Pigment:
 RE **100**
 LE **100**

CED	BW	WW	YW	MILK	M&G	SC	Udder	Teat	REA	MARB	CHB
-4.4	4.7	70	108	38	73	1.9	1.40	1.40	.75	-.13	107



Dam 87A



Dam 79Z

119H | NJW 79Z 199B COWBOSS 119H ET
2/14/2020 • P44169834 • POLLED • MDF

NJW 78P 88X COWBOSS 199B
NJW 98S R117 RIBEYE 88X
NJW BW LADYSPORT DEW 78P

BW 91H 100W RITA 79Z
NJW 73S M326 TRUST 100W
REMITALL RITA 91H

SHF RIB EYE M326 R117
NJW 9126J DEW DOMINO 98S
RU 20X BOULDER 57G
SADDLE VLY LADYSPORT 120
KCF BENNETT 3008 M326
NJW P606 72N DAYDREAM 73S
FELTONS 517
REMITALL FLORIAL RITA 102F

- Big and rugged with plenty of muscle and a big top!
- Top 1% Udder; Top 5% Milk, Teat; Top 10% CE, M&G; Top 15% REA; Top 20% SC; Top 25% BW
- Adj. REA 12.28 / Adj. MARB 3.40 / Adj. RIB FAT 0.20

Act. BW**102**
Adj. WW/WR**673**
Adj. YW/YR**1054**
Adj. SC cm.**37**
Dam's Age**ET**
Eye Pigment:
RE **100**
LE **100**

CED	BW	WW	YW	MILK	M&G	SC	Udder	Teat	REA	MARB	CHB
9.9	1.8	54	88	38	64	1.2	1.50	1.50	.56	.11	113



Dam 133A

124H | NJW 133A 199B COWBOSS 124H ET
2/14/2020 • P44169835 • POLLED • MDF

NJW 78P 88X COWBOSS 199B
NJW 98S R117 RIBEYE 88X
NJW BW LADYSPORT DEW 78P

BW NJW 76S 8Y HOMESPUN 133A
NJW 73S W18 HOMETOWN 10Y
NJW 55N STARDUST 76S

SHF RIB EYE M326 R117
NJW 9126J DEW DOMINO 98S
RU 20X BOULDER 57G
SADDLE VLY LADYSPORT 120
SHF WONDER M326 W18
NJW P606 72N DAYDREAM 73S
NJW BW TRAILDUST 161L
NJW 57G SPIRIT QUEEN 55N

- Long bodied, big hipped out of our top 10Y daughter. 124H is a half brother to herd bull Manifest 87G!
- Top 5% Milk, Udder; Top 10% CE, BW, M&G, Teat; Top 15% MARB; Top 20% CHB; Top 30% SC
- Adj. REA 10.30 / Adj. MARB 4.37 / Adj. RIB FAT 0.24

Act. BW**96**
Adj. WW/WR**678**
Adj. YW/YR**940**
Adj. SC cm.**40**
Dam's Age**ET**
Eye Pigment:
RE **100**
LE **100**

CED	BW	WW	YW	MILK	M&G	SC	Udder	Teat	REA	MARB	CHB
9.4	0.6	51	80	37	62	1.1	1.40	1.40	.38	.22	126



Dam 79Z

126H | NJW 79Z 199B COWBOSS 126H ET
2/14/2020 • P44169836 • HOMOZYGOUS POLLED • MDF

NJW 78P 88X COWBOSS 199B
NJW 98S R117 RIBEYE 88X
NJW BW LADYSPORT DEW 78P

BW 91H 100W RITA 79Z
NJW 73S M326 TRUST 100W
REMITALL RITA 91H

SHF RIB EYE M326 R117
NJW 9126J DEW DOMINO 98S
RU 20X BOULDER 57G
SADDLE VLY LADYSPORT 120
KCF BENNETT 3008 M326
NJW P606 72N DAYDREAM 73S
FELTONS 517
REMITALL FLORIAL RITA 102F

- **Homozygous Polled! A 2021 Standout!** Big, stout, hard muscled bull that moves out strong and collected. Will add power and performance plus high maternal. Backed by potent genetic power.
- Top 5% YW, Udder; Top 10% REA, SC, Teat; Top 20% CE, WW, M&G; Top 30% CHB; Top 35% Milk
- Adj. REA 13.35 / Adj. MARB 3.46 / Adj. RIB FAT 0.18

Act. BW**94**
Adj. WW/WR**739**
Adj. YW/YR**1230**
Adj. SC cm.**38**
Dam's Age**ET**
Eye Pigment:
RE **100**
LE **100**

CED	BW	WW	YW	MILK	M&G	SC	Udder	Teat	REA	MARB	CHB	
16	6.6	2.8	62	104	27	59	1.4	1.40	1.40	.64	-.01	119



Dam 187B

132H | NJW 187B 4013 HUNTER 132H

2/15/2020 • P44169815 • **POLLED • MDF**
INNISFAIL WHR X651/723 4013
 INNISFAIL P230 T723

EFBEEF FOREMOST U208
 EFBEEF P606 MABEL R415
 EF F745 FRANK P230
 INNISFAIL 235 R501
 NJW 76S P20 BEEF 38W
 NJW P606 80L DAYDREAM 34S
 NJW 73S M326 TRUST 100W
 NJW 109R 120J LADYSPORT 41T

NJW 34S 38W BEEF 10Z
NJW 152Y 10Z LADYSPORT 187B
 NJW 41T 100W LADYSPORT 152Y

■ Big and rugged with extra bone.

■ Top 1% MARB, CHB; Top 5% REA, Udder; Top 10% Teat; Top 15% WW; Top 20% SC; Top 25% M&G; Top 30% BW, YW

■ Adj. REA 14.53 / Adj. MARB 4.27 / Adj. RIB FAT 0.12

Act. BW **98**
 Adj. WW/WR **728/109**
 Adj. YW/YR **1037/97**
 Adj. SC cm. **37**
 Dam's Age **6**
 Eye Pigment:
 RE **100**
 LE **100**

CED	BW	WW	YW	MILK	M&G	SC	Udder	Teat	REA	MARB	CHB
2.7	2.2	64	94	26	58	1.2	1.40	1.40	.73	.69	179



Dam 1C

139H | NJW 1C 173D ENDURE 139H

2/18/2020 • P44169817 • **POLLED • MDF**
NJW 79Z Z311 ENDURE 173D
 BW 91H 100W RITA 79Z

SCHU-LAR ON TARGET 22S
 KCF MISS REVOLUTION X338
 NJW 73S M326 TRUST 100W
 REMITALL RITA 91H
 F REST EASY 847
 GRANDVIEW CMR MS 424 X151
 NJW 76S P20 BEEF 38W
 NJW 9126J DEW DOMINO 98S

GV CMR X151 MR 847 Z210
NJW 9Y Z210 BEEFCAKE 1C
 NJW 98S 38W BEEFCAKE 9Y

■ Big rib, big top, rugged cow bull. Will sire performance plus maternal!

■ Top 1% YW, Udder; Top 5% WW, REA, SC, Teat; Top 10% M&G, CHB; Top 20% MARB, CE; Top 30% Milk

■ Adj. REA 12.24 / Adj. MARB 4.11 / Adj. RIB FAT 0.31

Act. BW **100**
 Adj. WW/WR **681/102**
 Adj. YW/YR **1124/106**
 Adj. SC cm. **38**
 Dam's Age **5**
 Eye Pigment:
 RE **100**
 LE **100**

CED	BW	WW	YW	MILK	M&G	SC	Udder	Teat	REA	MARB	CHB
6.5	3.7	70	118	28	63	1.5	1.50	1.50	.66	.19	133



Dam 133A

■ Maybe one of the best built bulls in the sale! I love his structure, muscle pattern, added length and **Herd Bull** look. He is out of the same cow as NJW herd sire Manifest 87G.

■ Top 5% CE, BW, Udder, Teat; Top 10% Milk; Top 20% SC; Top 30% M&G

■ Adj. REA 12.70 / Adj. MARB 4.03 / Adj. RIB FAT 0.23

Act. BW **88**
 Adj. WW/WR **676**
 Adj. YW/YR **1097**
 Adj. SC cm. **39**
 Dam's Age **ET**
 Eye Pigment:
 RE **100**
 LE **100**

CED	BW	WW	YW	MILK	M&G	SC	Udder	Teat	REA	MARB	CHB
11.6	0.1	44	71	34	56	1.2	1.40	1.50	.36	.01	104

138H | NJW 133A 199B COWBOSS 138H ET

2/18/2020 • P44169837 • **HETEROZYGOUS POLLED • MDF**
 NJW 98S R117 RIBEYE 88X
NJW 78P 88X COWBOSS 199B
 NJW BW LADYSPORT DEW 78P

SHF RIB EYE M326 R117
 NJW 9126J DEW DOMINO 98S
 RU 20X BOULDER 57G
 SADDLE VLY LADYSPORT 120
 SHF WONDER M326 W18
 NJW P606 72N DAYDREAM 73S
 NJW BW TRAILDUST 161L
 NJW 57G SPIRIT QUEEN 55N

NJW 73S W18 HOMETOWN 10Y
BW NJW 76S 8Y HOMESPUN 133A
 NJW 55N STARDUST 76S



Sire NJW Endure 173D

141H | NJW 129E 173D ENDURE 141H ET
2/18/2020 • P44169838 • **HOMOZYGOUS POLLED** • **MDF**

NJW 79Z Z311 ENDURE 173D
BW 91H 100W RITA 79Z

NJW 12A 4258 SPIRITQUEEN 129E
NJW 25W 8Y SPIRITQUEEN 12A

SCHU-LAR ON TARGET 22S
KCF MISS REVOLUTION X338
NJW 73S M326 TRUST 100W
REMITALL RITA 91H
NJW 73S 980 HUTTON 109Z
SHF LADY M326 U33
NJW 73S W18 HOMEGROWN 8Y
NJW 76S P20 SPIRITUAL 25W

■ **Homozygous Polled!** Really a top Endure son who is deep ribbed and sound made, wide based and deep in the twist. He has a great eye set and perfect pigment. Lots of proven genetics behind this guy!

■ Top 1% YW, REA, SC; Top 5% WW, Udder; Top 10% M&G, Teat; Top 15% CHB; Top 25% Milk

■ Adj. REA **13.25** / Adj. MARB **3.66** / Adj. RIB FAT **0.20**

Act. BW	96
Adj. WW/WR	671
Adj. YW/YR	1202
Adj. SC cm.	38
Dam's Age	ET
Eye Pigment:		
RE	100	
LE	100	

CED	BW	WW	YW	MILK	M&G	SC	Udder	Teat	REA	MARB	CHB
-1.8	4.2	70	118	29	64	1.8	1.40	1.40	.80	.05	128



Dam 82B

144H | NJW 82B 150E ON DUTY 144H
2/19/2020 • P44169819 • **SCURRED** • **MDF**

NJW 1B 72C ON DUTY 150E
NJW 12T Y449 COW MADE 1B

NJW 156X 38W BEEF 82B
NJW 139J M326 SKYLARK 156X

NJW 67U 28M BIG MAX 22Z
BW 91H 100W RITA 79Z
GV CMR STRONG 156T Y449
CMR AW P606 226 MISS 12T
SHF PROGRESS P20
NJW 55N STARDUST 76S
KCF BENNETT 3008 M326
SDL VLY 7C SERENADE 139J

■ Soft and solid made. We are really pleased with our On Duty two-year olds this year!

■ Top 5% Milk, SC; Top 10% MARB, M&G; Top 15% CHB; Top 25% Teat; Top 35% REA, BW

■ Adj. REA **13.12** / Adj. MARB **3.27** / Adj. RIB FAT **0.22**

Act. BW	92
Adj. WW/WR	665/100
Adj. YW/YR	996/94
Adj. SC cm.	36
Dam's Age	6
Eye Pigment:		
RE	70	
LE	80	

CED	BW	WW	YW	MILK	M&G	SC	Udder	Teat	REA	MARB	CHB
3.5	2.4	52	87	37	63	1.6	1.20	1.30	.44	.26	132

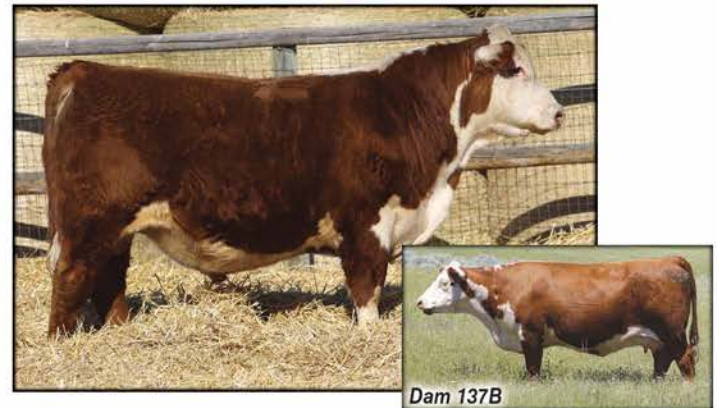

Dam 137B

149H | NJW 137B 150E ON DUTY 149H
2/20/2020 • P44169839 • **POLLED** • **MDF**

NJW 1B 72C ON DUTY 150E
NJW 12T Y449 COW MADE 1B

BW 83W 38W LOVELY 137B
BW 73S M326 LOVELY 83W

NJW 79Z 22Z HEAVY DUTY 72C
NJW 67U 28M BIG MAX 22Z
BW 91H 100W RITA 79Z
GV CMR STRONG 156T Y449
CMR AW P606 226 MISS 12T
SHF PROGRESS P20
NJW 55N STARDUST 76S
KCF BENNETT 3008 M326
NJW P606 72N DAYDREAM 73S

■ Big ribbed, moderate birth weight bull with a high CHB number.

■ Top 5% Milk, SC; Top 10% MARB, CHB, M&G; Top 25% REA, Teat

■ Adj. REA **10.50** / Adj. MARB **4.20** / Adj. RIB FAT **0.22**

Act. BW	100
Adj. WW/WR	616/93
Adj. YW/YR	989/93
Adj. SC cm.	34
Dam's Age	6
Eye Pigment:		
RE	60	
LE	80	

CED	BW	WW	YW	MILK	M&G	SC	Udder	Teat	REA	MARB	CHB
-0.7	3.0	50	79	37	62	1.5	1.20	1.30	.49	.28	135

154H | NJW 166D 150E ON DUTY 154H

2/21/2020 • P44169821 • POLLED • MDF

NJW 79Z 22Z HEAVY DUTY 72C
NJW 1B 72C ON DUTY 150E
 NJW 12T Y449 COW MADE 1B

NJW 67U 28M BIG MAX 22Z
 BW 91H 100W RITA 79Z
 GV CMR STRONG 156T Y449
 CMR AW P606 226 MISS 12T
 SHF RIB EYE M326 R117
 NCX MISS JR NELLIE 528N
 PW VICTOR BOOMER P606
 NJW 94J DEW 72N

AXA GOLDEN-OAK XCEED ET 704X
NJW 139X 704X BELIEF 166D
 BW 72NP606 DAYDREAMBELIEVER 139X

- Super attractive Herd Bull Prospect! Wide-based, wide-topped with added length and lots of meat, plus a quiet disposition. A bull I have always liked.
- Top 5% Milk, M&G; Top 10% REA; Top 15% SC; Top 20% Udder; Top 25% Teat
- Adj. REA **14.74** / Adj. MARB **3.26** / Adj. RIB FAT **0.14**

Act. BW **94**
 Adj. WW/WR **690/104**
 Adj. YW/YR **1135/107**
 Adj. SC cm. **39**
 Dam's Age **4**
 Eye Pigment:
 RE **100**
 LE **100**

CED	BW	WW	YW	MILK	M&G	SC	Udder	Teat	REA	MARB	CHB
1.7	4.1	54	87	38	65	1.3	1.30	1.30	.60	-.04	101



Dam 166D

165H | NJW 204F 7616 SENSIBLE 165H

2/24/2020 • P44169823 • SCURRED • MDF

UPS SENSATION 2504
UPS 2504 SENSATION 7616
 UPS MISS ENCORE 575

CHURCHILL SENSATION 028X
 NJW BW LADYSPORT DEW 78P
 KCF BENNETT ENCORE Z311
 UPS MISS RIBSTONE 1611
 TH 22R 16S LAMBEAU 17Y
 DOSS MY EYES ADORE U DHZ5
 NJW 98S R117 RIBEYE 88X
 NJW P606 72N DAYDREAM 73S

BOYD FT KNOX 17Y XZ5 4040
NJW 160Z 4040 DAYDREAM 204F
 NJW 73S 88X DAYDREAM 160Z

- Excellent heifer bull option. His two year old dam did a super job raising him.
- Top 1% Udder, Teat; Top 5% CE, BW, SC; Top 20% Milk; Top 30% M&G
- Adj. REA **12.49** / Adj. MARB **3.29** / Adj. RIB FAT **0.17**

Act. BW **76**
 Adj. WW/WR **669/97**
 Adj. YW/YR **1005/92**
 Adj. SC cm. **36**
 Dam's Age **2**
 Eye Pigment:
 RE **100**
 LE **100**

CED	BW	WW	YW	MILK	M&G	SC	Udder	Teat	REA	MARB	CHB
10.6	0.5	51	78	30	56	1.6	1.50	1.70	.40	.01	91



Sire UPS Sensation 7616

172H | NJW 33E 181F PARTNER 172H

2/25/2020 • P44169841 • POLLED • MDF

NJW 135U R117 RIBEYE 93C
NJW 127Z 93C PARTNER 181F
 NJW 97T X51 SERENADE 127Z

SHF RIB EYE M326 R117
 NJW 4037 34S DURANGO VACA 135U
 KCF BENNETT REVOLUTION X51
 NJW 95R 4L DUSTY GAL 97T
 CHURCHILL SENSATION 028X
 KCF MISS PROFICIENT U201
 NJW 73S W18 HOMEGROWN 8Y
 NJW 131A 8E LADYSPORT 195W

ILR PEACE OF MIND 394A
NJW 54C 394A LADYSPORT 33E
 NJW 195W 8Y LADYSPORT 54C

- Strong, expressive topped, complete made and moderate. We kept a heifer bull out of his dam last year.
- Top 5% BW, REA, Udder; Top 10% MARB, Teat; Top 15% CE; Top 25% Milk
- Adj. REA **11.53** / Adj. MARB **3.73** / Adj. RIB FAT **0.17**

Act. BW **86**
 Adj. WW/WR **661/105**
 Adj. YW/YR **946/95**
 Adj. SC cm. **34**
 Dam's Age **3**
 Eye Pigment:
 RE **100**
 LE **100**

CED	BW	WW	YW	MILK	M&G	SC	Udder	Teat	REA	MARB	CHB
7.5	0.5	50	70	29	54	0.8	1.40	1.40	.71	.25	111



Sire NJW Partner 181F

173H | NJW 12A 199B COWBOSS 173H ET

2/26/2020 • P44169859 • SCURRED • MDCarrier

NJW 98S R117 RIBEYE 88X
NJW 78P 88X COWBOSS 199B
 NJW BW LADYSPORT DEW 78P

SHF RIB EYE M326 R117
 NJW 9126J DEW DOMINO 98S
 RU 20X BOULDER 57G
 SADDLE VLY LADYSPORT 120
 SHF WONDER M326 W18
 NJW P606 72N DAYDREAM 73S
 SHF PROGRESS P20
 NJW 55N STARDUST 76S

NJW 73S W18 HOMEGROWN 8Y
NJW 25W 8Y SPIRITQUEEN 12A
 NJW 76S P20 SPIRITUAL 25W

- Super good bull that should be pictured. Check out his video online.
- Top 5% Milk, M&G, SC, Udder; Top 10% CE, Teat; Top 15% BW
- Adj. REA 12.44 / Adj. MARB 4.11 / Adj. RIB FAT 0.20

Act. BW **84**
 Adj. WW/WR **636**
 Adj. YW/YR **1036**
 Adj. SC cm. **35**
 Dam's Age **ET**
 Eye Pigment:
 RE **100**
 LE **100**

CED	BW	WW	YW	MILK	M&G	SC	Udder	Teat	REA	MARB	CHB
9.6	1.4	56	88	38	66	1.5	1.40	1.40	.40	.01	95



Dam 12A



Dam 8B

180H | NJW 175E 68F HUDSON 180H

2/26/2020 • P44169845 • POLLED • MDF

NJW 73S 980 HUTTON 109Z
NJW 12A 109Z HUDSON 68F
 NJW 25W 8Y SPIRITQUEEN 12A

CRR HELTON 980
 NJW P606 72N DAYDREAM 73S
 NJW 73S W18 HOMEGROWN 8Y
 NJW 76S P20 SPIRITUAL 25W
 NJW 98S DURANGO 44U
 KT MS R117 RIB EYE 9177
 NJW 76S P20 BEEF 38W
 NJW P606 72N DAYDREAM 73S

KT BUILT TUFF 1010
NJW 21C 1010 DAYDREAM 175E
 NJW 73S 38W DAYDREAM 21C

- Meaty, thick, deep and long. Check out his video online.
- Top 1% Udder, Teat; Top 10% Milk; Top 15% BW; Top 25% CE; Top 30% SC
- Adj. REA 11.35 / Adj. MARB 3.88 / Adj. RIB FAT 0.12

Act. BW **74**
 Adj. WW/WR **582/93**
 Adj. YW/YR **939/94**
 Adj. SC cm. **36**
 Dam's Age **3**
 Eye Pigment:
 RE **0**
 LE **100**

CED	BW	WW	YW	MILK	M&G	SC	Udder	Teat	REA	MARB	CHB
5.4	1.1	43	67	33	54	1.1	1.50	1.60	.28	.01	96

183H | NJW 12A 199B COWBOSS 183H ET

2/27/2020 • P44169860 • POLLED • MDF

NJW 98S R117 RIBEYE 88X
NJW 78P 88X COWBOSS 199B
 NJW BW LADYSPORT DEW 78P

SHF RIB EYE M326 R117
 NJW 9126J DEW DOMINO 98S
 RU 20X BOULDER 57G
 SADDLE VLY LADYSPORT 120
 SHF WONDER M326 W18
 NJW P606 72N DAYDREAM 73S
 SHF PROGRESS P20
 NJW 55N STARDUST 76S

NJW 73S W18 HOMEGROWN 8Y
NJW 25W 8Y SPIRITQUEEN 12A
 NJW 76S P20 SPIRITUAL 25W

- Short marked, deep with good pigment and dam 12A's signature freckle face.
- Top 5% Milk, Udder; Top 10% SC, Teat; Top 15% M&G; Top 20% CE; Top 35% BW
- Adj. REA 11.68 / Adj. MARB 3.32 / Adj. RIB FAT 0.11

Act. BW **94**
 Adj. WW/WR **638**
 Adj. YW/YR **975**
 Adj. SC cm. **34**
 Dam's Age **ET**
 Eye Pigment:
 RE **100**
 LE **100**

CED	BW	WW	YW	MILK	M&G	SC	Udder	Teat	REA	MARB	CHB
6.9	2.4	50	80	36	61	1.4	1.30	1.40	.30	-.18	76

186H | NJW 8B 81E HISTORIC 186H

2/28/2020 • P44169847 • HOMOZYGOUS POLLED • MDF

CHURCHILL SENSATION 028X
NJW 160B 028X HISTORIC 81E
 NJW 73S 38W DAYDREAM 160B

UPS DOMINO 3027
 CHURCHILL LADY 7202T
 NJW 76S P20 BEEF 38W
 NJW P606 72N DAYDREAM 73S
 KJ C&L J119 LOGIC 023R
 LJR MICKEY 278N
 NJW 73S M326 TRUST 100W
 NJW 47N 27K NEVER MISS 27R

LJR 023R WHITMORE 10W
NJW 149Z 10W LEXY 8B
 NJW 27R 100W LEXY 149Z

- **Homozygous Polled!** An Historic son that will make a tremendous heifer bull. Dam is an excellent producer and is super good looking. The Historic daughters are really working!
- Top 1% BW; Top 5% CE, Milk; Top 10% REA, M&G; Top 20% Udder; Top 30% MARB
- Adj. REA 13.60 / Adj. MARB 3.59 / Adj. RIB FAT 0.20

Act. BW **72**
 Adj. WW/WR **622/93**
 Adj. YW/YR **1000/94**
 Adj. SC cm. **37**
 Dam's Age **6**
 Eye Pigment:
 RE **40**
 LE **40**

CED	BW	WW	YW	MILK	M&G	SC	Udder	Teat	REA	MARB	CHB
11.1	-1.8	56	82	36	64	1.0	1.30	1.20	.61	.15	114



Dam 73S



188H | NJW 73S 34F SETTLER 188H ET
2/28/2020 • P44169861 • SCURRED • MDF

NJW 98S R117 RIBEYE 88X SHF RIB EYE M326 R117
 NJW 11B 88X SETTLER 34F NJW 9126J DEW DOMINO 98S
 NJW 79Z 10W RITA 11B LJR 023R WHITMORE 10W
 BW 91H 100W RITA 79Z
 PW VICTOR BOOMER P606 REMITALL BOOMER 46B
NJW P606 72N DAYDREAM 73S PW VICTORIA 964 8114
 NJW 94J DEW 72N RU 20X BOULDER 57G
 NJW D32 CLAIRE 94J

- Medium-sized, eye appealing and out of 73S.
- Top 5% REA, Milk, Udder; Top 10% CE, BW, M&G, Teat
- Adj. REA 11.84 / Adj. MARB 3.57 / Adj. RIB FAT 0.18

Act. BW **88**
 Adj. WW/WR **656**
 Adj. YW/YR **999**
 Adj. SC cm. **35**
 Dam's Age **ET**
 Eye Pigment:
 RE **40**
 LE **100**

CED	BW	WW	YW	MILK	M&G	SC	Udder	Teat	REA	MARB	CHB
9.3	0.6	54	83	36	63	0.8	1.40	1.40	.69	-.02	104



190H | NJW 105F 34F SETTLER 190H
2/28/2020 • P44169848 • HETEROZYGOUS POLLED • MDF

NJW 98S R117 RIBEYE 88X SHF RIB EYE M326 R117
NJW 11B 88X SETTLER 34F NJW 9126J DEW DOMINO 98S
 NJW 79Z 10W RITA 11B LJR 023R WHITMORE 10W
 BW 91H 100W RITA 79Z
 NJW 73S 38W RIDGE 103C NJW 76S P20 BEEF 38W
NJW 75D 103C LEXY 105F NJW P606 72N DAYDREAM 73S
 NJW 149Z 38Y LEXY 75D FHF 9279 DEADWOOD 38Y
 NJW 27R 100W LEXY 149Z

- Retaining a one-quarter semen interest. Low birth, deep and solid with a big top. Dam was a special two year old with a near perfect udder.
- Top 5% REA, M&G, Teat; Top 10% WW, SC; Top 15% Milk; Top 20% Udder, Top 35% YW
- Adj. REA 12.22 / Adj. MARB 3.76 / Adj. RIB FAT 0.20

Act. BW **78**
 Adj. WW/WR **705/102**
 Adj. YW/YR **1139/104**
 Adj. SC cm. **38**
 Dam's Age **2**
 Eye Pigment:
 RE **100**
 LE **100**

CED	BW	WW	YW	MILK	M&G	SC	Udder	Teat	REA	MARB	CHB
3.6	3.1	65	91	32	65	1.4	1.30	1.50	.69	.02	110



Sire NJW Historic 81E



Dam 79Z

Retaining One-Quarter Semen Interest!

- A Top Genetic Tool to Build Your Next Generation! 79Z's natural calf and a ranch favorite since birth. He sports a WWR 108 and a YWR 114. He is long, bold, deep, powerful and sound moving. I so wish this bull was polled so could have kept him. He is **Our NJW Program** and his pedigree is his **Guarantee!**
- Top 1% REA; Top 5% Milk, M&G, Udder, Teat; Top 20% YW, SC; Top 25% WW; Top 35% BW
- Adj. REA 14.98 / Adj. MARB 3.40 / Adj. RIB FAT 0.17

Act. BW **94**
 Adj. WW/WR **717/108**
 Adj. YW/YR **1216/114**
 Adj. SC cm. **36**
 Dam's Age **8**
 Eye Pigment:
 RE **100**
 LE **20**

CED	BW	WW	YW	MILK	M&G	SC	Udder	Teat	REA	MARB	CHB
2.9	2.4	60	95	35	65	1.2	1.40	1.50	.86	-.02	111

192H | NJW 79Z 81E GUARANTEE 192H
2/29/2020 • 44169862 • HORNED • MDF

CHURCHILL SENSATION 028X UPS DOMINO 3027
NJW 160B 028X HISTORIC 81E CHURCHILL LADY 7202T
 NJW 73S 38W DAYDREAM 160B NJW 76S P20 BEEF 38W
 NJW 73S M326 TRUST 100W NJW P606 72N DAYDREAM 73S
BW 91H 100W RITA 79Z KCF BENNETT 3008 M326
 REMITALL RITA 91H NJW P606 72N DAYDREAM 73S
 FELTONS 517
 REMITALL FLORIAL RITA 102F



Sire NJW Cowboss 199B

195H | NJW 12A 199B COWBOSS 195H ET

2/29/2020 • P44169863 • SCURRED • MDF

NJW 98S R117 RIBEYE 88X
NJW 78P 88X COWBOSS 199B
 NJW BW LADYSPORT DEW 78P

NJW 73S W18 HOMEGROWN 8Y
NJW 25W 8Y SPIRITQUEEN 12A
 NJW 76S P20 SPIRITUAL 25W

SHF RIB EYE M326 R117
 NJW 9126J DEW DOMINO 98S
 RU 20X BOULDER 57G
 SADDLE VLY LADYSPORT 120
 SHF WONDER M326 W18
 NJW P606 72N DAYDREAM 73S
 SHF PROGRESS P20
 NJW 55N STARDUST 76S

- Super classy and upstanding ...a 2021 Sale Feature! He's wide-based and always plants his leg right. I like his extra length, body depth, big top and hip!
- Top 10% BW, Teat; Top 15% CE; Top 20% Milk, Udder; Top 35% REA
- Adj. REA 14.79 / Adj. MARB 3.50 / Adj. RIB FAT 0.23

Act. BW **90**
 Adj. WW/WR **680**
 Adj. YW/YR **1164**
 Adj. SC cm. **41**
 Dam's Age **ET**
 Eye Pigment:
 RE **50**
 LE **100**

CED	BW	WW	YW	MILK	M&G	SC	Udder	Teat	REA	MARB	CHB
8.0	1.0	47	77	30	53	1.0	1.30	1.40	.44	-.08	93



Dam 174C & last year's Lot 242G

198H | NJW 174C 27C RIMROCK 198H

2/29/2020 • P44169850 • POLLED • MDF

NJW 76S P20 BEEF 38W
NJW 73S 38W RIMROCK 27C
 NJW P606 72N DAYDREAM 73S

NJW 98S R117 RIBEYE 88X
NJW 149Z 88X LEXY 174C
 NJW 27R 100W LEXY 149Z

SHF PROGRESS P20
 NJW 55N STARDUST 76S
 PW VICTOR BOOMER P606
 NJW 94J DEW 72N
 SHF RIB EYE M326 R117
 NJW 9126J DEW DOMINO 98S
 NJW 73S M326 TRUST 100W
 NJW 47N 27K NEVER MISS 27R

- Solid Rimrock son out of a hard working 88X daughter.
- Top 1% M&G, Top 5% Milk, SC; Top 10% REA; Top 15% WW; Top 20% YW; Top 35% CE
- Adj. REA 12.44 / Adj. MARB 3.52 / Adj. RIB FAT 0.21

Act. BW **92**
 Adj. WW/WR **664/100**
 Adj. YW/YR **1074/101**
 Adj. SC cm. **38**
 Dam's Age **5**
 Eye Pigment:
 RE **100**
 LE **100**

CED	BW	WW	YW	MILK	M&G	SC	Udder	Teat	REA	MARB	CHB
4.0	3.0	63	98	38	70	1.6	1.20	1.20	.63	-.07	101

200H | NJW 12A 199B COWBOSS 200H ET

3/02/2020 • P44169865 • POLLED • MDF

NJW 98S R117 RIBEYE 88X
NJW 78P 88X COWBOSS 199B
 NJW BW LADYSPORT DEW 78P

NJW 73S W18 HOMEGROWN 8Y
NJW 25W 8Y SPIRITQUEEN 12A
 NJW 76S P20 SPIRITUAL 25W

SHF RIB EYE M326 R117
 NJW 9126J DEW DOMINO 98S
 RU 20X BOULDER 57G
 SADDLE VLY LADYSPORT 120
 SHF WONDER M326 W18
 NJW P606 72N DAYDREAM 73S
 SHF PROGRESS P20
 NJW 55N STARDUST 76S

- Well balanced, deep from end to end with lots of body and big hip. Dam is a top 8Y with loads of volume and perfect udder. Sire 199B is a top 88X son. Double-bred powerful and will make a tremendous Herd Sire!
- Top 5% Udder; Top 10% BW, Milk, Teat; Top 20% REA, SC; Top 35% M&G
- Adj. REA 13.45 / Adj. MARB 3.71 / Adj. RIB FAT 0.22

Act. BW **88**
 Adj. WW/WR **738**
 Adj. YW/YR **1149**
 Adj. SC cm. **37**
 Dam's Age **ET**
 Eye Pigment:
 RE **100**
 LE **100**

CED	BW	WW	YW	MILK	M&G	SC	Udder	Teat	REA	MARB	CHB
3.9	0.6	45	79	33	55	1.2	1.40	1.40	.52	-.09	86



Dam 12A



Dam 73S



202H | NJW 73S 34F SETTLER 202H ET

3/02/2020 • 44169866 • **HORNED • MDF**

NJW 98S R117 RIBEYE 88X
NJW 11B 88X SETTLER 34F
 NJW 79Z 10W RITA 11B

SHF RIB EYE M326 R117
 NJW 9126J DEW DOMINO 98S
 LJR 023R WHITMORE 10W
 BW 91H 100W RITA 79Z
 REMITALL BOOMER 46B
 PW VICTORIA 964 8114
 RU 20X BOULDER 57G
 NJW D32 CLAIRE 94J

PW VICTOR BOOMER P606
NJW P606 72N DAYDREAM 73S
 NJW 94J DEW 72N

- Lots of muscle expression in this dark red, high maternal bull. He will sire you some stout steers and a beautiful set of replacements!
- Top 1% REA; Top 5% Milk, Udder, Teat; Top 15% BW, M&G; Top 20% CE
- Adj. REA **13.04** / Adj. MARB **3.38** / Adj. RIB FAT **0.18**

Act. BW	98
Adj. WW/WR	652
Adj. YW/YR	1127
Adj. SC cm.	36
Dam's Age	ET
Eye Pigment:		
RE	10	
LE	30	

CED	BW	WW	YW	MILK	M&G	SC	Udder	Teat	REA	MARB	CHB
6.8	1.2	53	75	35	61	0.6	1.40	1.50	.81	.03	109

203H | NJW 73S 34F SETTLER 203H ET

3/03/2020 • P44169867 • **SCURRED • MDF**

NJW 98S R117 RIBEYE 88X
NJW 11B 88X SETTLER 34F
 NJW 79Z 10W RITA 11B

SHF RIB EYE M326 R117
 NJW 9126J DEW DOMINO 98S
 LJR 023R WHITMORE 10W
 BW 91H 100W RITA 79Z
 REMITALL BOOMER 46B
 PW VICTORIA 964 8114
 RU 20X BOULDER 57G
 NJW D32 CLAIRE 94J

PW VICTOR BOOMER P606
NJW P606 72N DAYDREAM 73S
 NJW 94J DEW 72N

- Extra muscle expression and length with top maternal value. Will make some great baldies!
- Top 1% Udder, Teat; Top 5% REA; Top 10% Milk; Top 20% M&G; Top 25% CE, BW; Top 30% SC
- Adj. REA **13.92** / Adj. MARB **3.13** / Adj. RIB FAT **0.13**

Act. BW	102
Adj. WW/WR	730
Adj. YW/YR	1185
Adj. SC cm.	39
Dam's Age	ET
Eye Pigment:		
RE	100	
LE	50	

CED	BW	WW	YW	MILK	M&G	SC	Udder	Teat	REA	MARB	CHB
5.3	1.8	52	83	33	59	1.1	1.50	1.60	.72	-.06	102



Sire NJW Partner 181F



Dam 139C

Retaining One-Quarter Semen Interest!

- **Homozygous Polled! Herd Bull Standout!** Exceptional balance, loaded with muscle, wide-topped, wide-based, sound moving, clean sheathed. Dam is a never-miss producer and also dam of our herd sire 254G. Sire 181F is a meat wagon and herd sire for us and Visborg. I like this bull a lot!
- Top 5% SC; Top 15% REA, MARB; Top 20% WW, Udder; Top 25% BW, Teat, CHB; Top 35% CE, YW
- Adj. REA **13.62** / Adj. MARB **3.38** / Adj. RIB FAT **0.21**

Act. BW	86
Adj. WW/WR	713/107
Adj. YW/YR	1170/110
Adj. SC cm.	38
Dam's Age	5
Eye Pigment:		
RE	100	
LE	0	

CED	BW	WW	YW	MILK	M&G	SC	Udder	Teat	REA	MARB	CHB
4.2	1.9	61	90	24	54	1.6	1.30	1.30	.57	.21	122

207H | NJW 139C 181F BALANCE 207H

3/03/2020 • P44169856 • **HOMOZYGOUS POLLED • MDF**

NJW 135U R117 RIBEYE 93C
NJW 127Z 93C PARTNER 181F
 NJW 97T X51 SERENADE 127Z

SHF RIB EYE M326 R117
 NJW 4037 34S DURANGO VACA 135U
 KCF BENNETT REVOLUTION X51
 NJW 95R 4L DUSTY GAL 97T
 SHF RIB EYE M326 R117
 NJW 9126J DEW DOMINO 98S
 NJW 73S M326 TRUST 100W
 NJW 47N 27K NEVER MISS 27R

NJW 98S R117 RIBEYE 88X
NJW 149Z 88X LEXY 139C
 NJW 27R 100W LEXY 149Z



208H | NJW 129E 181F PARTNER 208H
3/03/2020 • P44169868 • HOMOZYGOUS POLLED • MDF

NJW 135U R117 RIBEYE 93C
NJW 127Z 93C PARTNER 181F
 NJW 97T X51 SERENADE 127Z

UPS HUTTON 4258
NJW 12A 4258 SPIRITQUEEN 129E
 NJW 25W 8Y SPIRITQUEEN 12A

SHF RIB EYE M326 R117
 NJW 4037 34S DURANGO VACA 135U
 KCF BENNETT REVOLUTION X51
 NJW 95R 4L DUSTY GAL 97T
 NJW 73S 980 HUTTON 109Z
 SHF LADY M326 U33
 NJW 73S W18 HOMEGROWN 8Y
 NJW 76S P20 SPIRITUAL 25W

■ **2021 Standout! Homozygous Polled!** Should have had a half page in catalog. Super complete and balanced with extra length, depth, muscle and carcass value. Super sound and out of a top cow and potent young sire. **Retaining a one-quarter semen interest.**

■ Top 5% REA, BW, Udder; Top 10% MARB, Teat; Top 25% CHB; Top 30% CE
 ■ Adj. REA **13.29** / Adj. MARB **3.36** / Adj. RIB FAT **0.13**

Act. BW **96**
 Adj. WW/WR **649/104**
 Adj. YW/YR **1032/103**
 Adj. SC cm. **36**
 Dam's Age **3**
 Eye Pigment:
 RE **100**
 LE **100**

CED	BW	WW	YW	MILK	M&G	SC	Udder	Teat	REA	MARB	CHB
5.1	0.1	51	78	25	50	0.9	1.40	1.40	.67	.26	122



Dam 170D & 222H

222H | NJW 170D 41E HOSS 222H
3/07/2020 • P44169965 • SCURRED • MDF

CHURCHILL SENSATION 028X
NJW 11B 028X HOSS 41E
 NJW 79Z 10W RITA 11B

NJW 135U 10Y HOMETOWN 27A
NJW 76S 27A SPRITQUEEN 170D
 NJW 55N STARDUST 76S

UPS DOMINO 3027
 CHURCHILL LADY 7202T
 LJR 023R WHITMORE 10W
 BW 91H 100W RITA 79Z
 NJW 73S W18 HOMETOWN 10Y
 NJW 4037 34S DURANGO VACA 135U
 NJW BW TRAILDUST 161L
 NJW 57G SPIRIT QUEEN 55N

■ This **top-end bull** won't go unnoticed! Long and balanced with a big top and hip. Well marked with perfect pigment. Dam is a full sister to Herd Sire Long Range 203D! We are excited to get our Hoss daughters in production!

■ Top 5% M&G, Teat; Top 10% REA, WW, Milk; Top 20% YW, Udder; Top 35% CE
 ■ Adj. REA **14.14** / Adj. MARB **3.34** / Adj. RIB FAT **0.21**

Act. BW **84**
 Adj. WW/WR **714/107**
 Adj. YW/YR **1240/116**
 Adj. SC cm. **39**
 Dam's Age **4**
 REye **100** LEye **100**

CED	BW	WW	YW	MILK	M&G	SC	Udder	Teat	REA	MARB	CHB
4.1	2.6	66	97	33	66	0.8	1.30	1.50	.62	-.06	100



214H | NJW 73S 34F SETTLER 214H ET
3/05/2020 • P44169930 • SCURRED • MDF

NJW 98S R117 RIBEYE 88X
NJW 11B 88X SETTLER 34F
 NJW 79Z 10W RITA 11B

PW VICTOR BOOMER P606
NJW P606 72N DAYDREAM 73S
 NJW 94J DEW 72N

SHF RIB EYE M326 R117
 NJW 9126J DEW DOMINO 98S
 LJR 023R WHITMORE 10W
 BW 91H 100W RITA 79Z
 REMITALL BOOMER 46B
 PW VICTORIA 964 8114
 RU 20X BOULDER 57G
 NJW D32 CLAIRE 94J

■ A really good, thick bull with lots of muscle expression. Should have had a picture in catalog. Your chance to own a son of our legendary 73S cow!

■ Top 5% Milk, Udder, Teat; Top 10% M&G; Top 15% REA, CE; Top 25% BW; Top 35% CHB
 ■ Adj. REA **13.00** / Adj. MARB **3.95** / Adj. RIB FAT **0.18**

Act. BW **92**
 Adj. WW/WR **675**
 Adj. YW/YR **1050**
 Adj. SC cm. **36**
 Dam's Age **ET**
 REye **100** LEye **100**

CED	BW	WW	YW	MILK	M&G	SC	Udder	Teat	REA	MARB	CHB
7.8	1.8	54	85	36	63	0.8	1.40	1.50	.58	.09	116

219H | NJW 71D 173D ENDURE 219H
3/06/2020 • P44169960 • POLLED • MDCarrier

KCF BENNETT ENCORE Z311
NJW 79Z Z311 ENDURE 173D
 BW 91H 100W RITA 79Z

NJW 73S W18 HOMEGROWN 8Y
NJW 57W 8Y LLOYDY 71D
 LB 81N 15L MISS 57W

SCHU-LAR ON TARGET 22S
 KCF MISS REVOLUTION X338
 NJW 73S M326 TRUST 100W
 REMITALL RITA 91H
 SHF WONDER M326 W18
 NJW P606 72N DAYDREAM 73S
 NJW 57G CIMMARON 81N
 LB 610J MISS 15L

■ Well made Endure out of a really nice cow.
 ■ Top 5% CE; Top 10% BW, SC; Top 20% REA, MARB, Udder; Top 25% CHB, Teat
 ■ Adj. REA **11.75** / Adj. MARB **4.77** / Adj. RIB FAT **0.35**

Act. BW **86**
 Adj. WW/WR **633/95**
 Adj. YW/YR **1004/94**
 Adj. SC cm. **36**
 Dam's Age **4**
 REye **100** LEye **100**

CED	BW	WW	YW	MILK	M&G	SC	Udder	Teat	REA	MARB	CHB
10.3	0.8	45	81	25	48	1.4	1.30	1.30	.54	.20	121

225H | NJW 160Z 173D ENDURE 225H ET
3/07/2020 • P44169933 • POLLED • MDF

KCF BENNETT ENCORE Z311
NJW 79Z Z311 ENDURE 173D
 BW 91H 100W RITA 79Z

NJW 98S R117 RIBEYE 88X
NJW 73S 88X DAYDREAM 160Z
 NJW P606 72N DAYDREAM 73S

SCHU-LAR ON TARGET 22S
 KCF MISS REVOLUTION X338
 NJW 73S M326 TRUST 100W
 REMITALL RITA 91H
 SHF RIB EYE M326 R117
 NJW 9126J DEW DOMINO 98S
 PW VICTOR BOOMER P606
 NJW 94J DEW 72N

■ Heavy duty, pigment and very dark colored. Excellent carcass numbers and udder scores.
 ■ Top 1% YW, M&G, Udder, Teat; Top 5% REA, WW, Milk, CHB; Top 15% MARB; Top 30% CE
 ■ Adj. REA **12.06** / Adj. MARB **3.86** / Adj. RIB FAT **0.18**

Act. BW **92**
 Adj. WW/WR **630**
 Adj. YW/YR **1144**
 Adj. SC cm. **38**
 Dam's Age **ET**
 REye **100** LEye **100**

CED	BW	WW	YW	MILK	M&G	SC	Udder	Teat	REA	MARB	CHB
4.8	3.3	68	113	38	72	1.7	1.50	1.60	.75	.24	142

226H | NJW 73S 34F SETTLER 226H ET

3/08/2020 • P44169934 • HOMOZYGOUS POLLED • MDF

NJW 98S R117 RIBEYE 88X
NJW 11B 88X SETTLER 34F
 NJW 79Z 10W RITA 11B

SHF RIB EYE M326 R117
 NJW 9126J DEW DOMINO 98S
 LJR 023R WHITMORE 10W
 BW 91H 100W RITA 79Z
 REMITALL BOOMER 46B
 PW VICTORIA 964 8114
 RU 20X BOULDER 57G
 NJW D32 CLAIRE 94J

PW VICTOR BOOMER P606

NJW P606 72N DAYDREAM 73S
 NJW 94J DEW 72N

■ **Homozygous Polled!** Balanced and very well put together. Dam is mother to herd sires Trust, 8Y, 10Y, Rimrock and Ridge. Will sire wonderful females! **Retaining a one-quarter semen interest.**

■ Top 1% Udder, Teat; Top 5% BW; Top 10% REA, CE; Top 15% Milk

■ Adj. REA **14.20** / Adj. MARB **3.35** / Adj. RIB FAT **0.18**

Act. BW **86**
 Adj. WW/WR **654**
 Adj. YW/YR **1081**
 Adj. SC cm. **35**
 Dam's Age **ET**
 REye **100** LEye **100**

CED	BW	WW	YW	MILK	M&G	SC	Udder	Teat	REA	MARB	CHB
9.9	0.4	45	71	31	54	0.4	1.50	1.60	.62	-.04	93



Dam 73S

229H | NJW 223C 150E ON DUTY 229H

3/09/2020 • P44169983 • POLLED • MDF

NJW 79Z 22Z HEAVY DUTY 72C
NJW 1B 72C ON DUTY 150E
 NJW 12T Y449 COW MADE 1B

NJW 67U 28M BIG MAX 22Z
 BW 91H 100W RITA 79Z
 GV CMR STRONG 156T Y449
 CMR AW P606 226 MISS 12T
 F REST EASY 847
 GRANDVIEW CMR MS 424 X151
 NJW 73S M326 TRUST 100W
 NJW 4037 55N FREE SPIRIT 101U

GV CMR X151 MR 847 Z210

NJW 103Y 2210 FREE SPIRIT 223C

NJW 101U 100W SPIRITQUEEN103Y

■ A long, dark colored On Duty with some substance.

■ Top 1% Udder; Top 5% Teat; Top 25% Milk; Top 30% BW

■ Adj. REA **10.65** / Adj. MARB **4.08** / Adj. RIB FAT **0.18**

Act. BW **90**
 Adj. WW/WR **646/97**
 Adj. YW/YR **960/90**
 Adj. SC cm. **37**
 Dam's Age **5**
 REye **100** LEye **100**

CED	BW	WW	YW	MILK	M&G	SC	Udder	Teat	REA	MARB	CHB
-2.2	2.2	45	67	29	52	1.0	1.50	1.50	.26	.10	88



Sire NJW On Duty 150E
 Sire of 229H & 244H

244H | NJW 133A 150E ON DUTY 244H

3/13/2020 • P44170004 • POLLED • MDCarrier

NJW 79Z 22Z HEAVY DUTY 72C
NJW 1B 72C ON DUTY 150E
 NJW 12T Y449 COW MADE 1B

NJW 67U 28M BIG MAX 22Z
 BW 91H 100W RITA 79Z
 GV CMR STRONG 156T Y449
 CMR AW P606 226 MISS 12T
 SHF WONDER M326 W18
 NJW P606 72N DAYDREAM 73S
 NJW BW TRAILDUST 161L
 NJW 57G SPIRIT QUEEN 55N

NJW 73S W18 HOMETOWN 10Y

BW NJW 76S 8Y HOMESPUN 133A

NJW 55N STARDUST 76S

■ Big rib, big top.

■ Top 5% Milk, M&G, SC, Udder, Teat; Top 20% REA; Top 30% CE

■ Adj. REA **10.75** / Adj. MARB **3.51** / Adj. RIB FAT **0.12**

Act. BW **102**
 Adj. WW/WR **682/102**
 Adj. YW/YR **962/90**
 Adj. SC cm. **38**
 Dam's Age **7**
 REye **25** LEye **100**

CED	BW	WW	YW	MILK	M&G	SC	Udder	Teat	REA	MARB	CHB
4.7	3.0	53	85	38	65	1.6	1.40	1.50	.53	.10	112

245H | NJW 160Z 173D ENDURE 245H ET

3/13/2020 • P44169942 • SCURRED • MDF

KCF BENNETT ENCORE Z311
NJW 79Z Z311 ENDURE 173D
 BW 91H 100W RITA 79Z

SCHU-LAR ON TARGET 22S
 KCF MISS REVOLUTION X338
 NJW 73S M326 TRUST 100W
 REMITALL RITA 91H
 SHF RIB EYE M326 R117
 NJW 9126J DEW DOMINO 98S
 PW VICTOR BOOMER P606
 NJW 94J DEW 72N

NJW 98S R117 RIBEYE 88X

NJW 73S 88X DAYDREAM 160Z

NJW P606 72N DAYDREAM 73S

■ Dark, well pigmented Endure out of a top 88X daughter.

■ Top 1% Udder, Teat; Top 5% Milk, SC; Top 10% REA, MARB, M&G; Top 15% CHB; Top 25% CE; Top 30% WW, YW

■ Adj. REA **12.78** / Adj. MARB **5.22** / Adj. RIB FAT **0.17**

Act. BW **98**
 Adj. WW/WR **671**
 Adj. YW/YR **1030**
 Adj. SC cm. **37**
 Dam's Age **ET**
 REye **100** LEye **100**

CED	BW	WW	YW	MILK	M&G	SC	Udder	Teat	REA	MARB	CHB
6.0	3.5	59	92	35	64	1.6	1.50	1.60	.65	.29	132



Dam 7009

249H | NJW 7009 I73D ENDURE 249H ET

3/14/2020 • P44171885 • POLLED • MDF

KCF BENNETT ENCORE Z311
NJW 79Z Z311 ENDURE 173D
 BW 91H 100W RITA 79Z

SCHU-LAR ON TARGET 22S
 KCF MISS REVOLUTION X338
 NJW 73S M326 TRUST 100W
 REMITALL RITA 91H
 NJW 67U 28M BIG MAX 22Z
 BW 91H 100W RITA 79Z
 NJW 73S 980 HUTTON 109Z
 BF BAR 1 TAINTED 101Y

NJW 79Z 22Z MIGHTY 49C
PCC NEW MEXICO LADY 7009
 C&M KTP NEW MEXICO LADY 4006

- Extra thick, extra wide, extra body mass and carcass merit. A top-end Endure son!
- Top 5% Udder; Top 10% MARB, YW, Teat; Top 15% REA, CHB, M&G; Top 20% Milk; Top 25% CE, WW; Top 30% SC
- Adj. REA **14.58** / Adj. MARB **3.73** / Adj. RIB FAT **0.18**

Act. BW **96**
 Adj. WW/WR **713**
 Adj. YW/YR **1190**
 Adj. SC cm. **38**
 Dam's Age **ET**
 Eye Pigment:
 RE **95**
 LE **100**

CED	BW	WW	YW	MILK	M&G	SC	Udder	Teat	REA	MARB	CHB
5.3	2.8	60	102	30	60	1.1	1.40	1.40	.56	.25	129

253H | NJW 107D I81F PARTNER 253H

3/17/2020 • P44169996 • SCURRED • MDF

NJW 135U R117 RIBEYE 93C
NJW 127Z 93C PARTNER 181F
 NJW 97T X51 SERENADE 127Z

SHF RIB EYE M326 R117
 NJW 4037 34S DURANGO VACA 135U
 KCF BENNETT REVOLUTION X51
 NJW 95R 4L DUSTY GAL 97T
 PW VICTOR BOOMER P606
 JG WCN VICTRA 17 2103
 NJW 73S W18 HOMETOWN 10Y
 NJW 67U 3027 VACA 137X

CMR GVP MR MATERNAL 156T
NJW 165A 156T FAITH 107D
 NJW 137X 10Y FAITH 165A

- A solid made Partner son to use on cows. Excellent udder scores and carcass values with a 141 CHB.
- Top 1% REA; Top 5% SC, Udder, Teat; Top 10% MARB, CHB; Top 15% WW, M&G; Top 25% Milk
- Adj. REA **13.97** / Adj. MARB **4.13** / Adj. RIB FAT **0.17**

Act. BW **106**
 Adj. WW/WR **709/107**
 Adj. YW/YR **1105/104**
 Adj. SC cm. **36**
 Dam's Age **4**
 REye **100** LEye **100**

CED	BW	WW	YW	MILK	M&G	SC	Udder	Teat	REA	MARB	CHB
-2.7	4.5	63	89	29	60	1.6	1.40	1.50	.92	.26	141

259H | NJW 21C I50E ON DUTY 259H

3/19/2020 • P44170054 • HOMOZYGOUS POLLED • MDF

NJW 79Z 22Z HEAVY DUTY 72C
NJW 1B 72C ON DUTY 150E
 NJW 12T Y449 COW MADE 1B

NJW 67U 28M BIG MAX 22Z
 BW 91H 100W RITA 79Z
 GV CMR STRONG 156T Y449
 CMR AW P606 226 MISS 12T
 SHF PROGRESS P20
 NJW 55N STARDUST 76S
 PW VICTOR BOOMER P606
 NJW 94J DEW 72N

NJW 76S P20 BEEF 38W
NJW 73S 38W DAYDREAM 21C
 NJW P606 72N DAYDREAM 73S

- **Homozygous Polled!** Lots of maternal here! Solid made 150E son.
- Top 1% Milk; Top 5% M&G, SC, Teat; Top 10% REA; Top 20% Udder; Top 30% CHB
- Adj. REA **12.80** / Adj. MARB **3.62** / Adj. RIB FAT **0.20**

Act. BW **92**
 Adj. WW/WR **639/96**
 Adj. YW/YR **1055/99**
 Adj. SC cm. **36**
 Dam's Age **5**
 REye **40** LEye **30**

CED	BW	WW	YW	MILK	M&G	SC	Udder	Teat	REA	MARB	CHB
1.4	2.6	56	82	41	69	1.7	1.30	1.50	.65	-.01	119



Dam 230C

264H | NJW 230C 41E HOSS 264H

3/22/2020 • 44170016 • HORNED • MDCarrier

CHURCHILL SENSATION 028X
NJW 11B 028X HOSS 41E
 NJW 79Z 10W RITA 11B

UPS DOMINO 3027
 CHURCHILL LADY 7202T
 LJR 023R WHITMORE 10W
 BW 91H 100W RITA 79Z
 SHF WONDER M326 W18
 NJW P606 72N DAYDREAM 73S
 NJW 76S P20 BEEF 38W
 NJW P606 80L DAYDREAM 34S

NJW 73S W18 HOMEGROWN 8Y
NJW BW 36Z 8Y TURQUOISE 230C
 NJW 34S 38W TURQUOISE 36Z

- Broad, deep, easy doing Hoss son with excellent ribeye and marbling numbers.
- Top 5% Milk; Top 10% Teat; Top 15% BW, M&G; Top 20% REA, MARB, Udder; Top 30% SC
- Adj. REA **14.50** / Adj. MARB **4.46** / Adj. RIB FAT **0.13**

Act. BW **88**
 Adj. WW/WR **668/100**
 Adj. YW/YR **1058/99**
 Adj. SC cm. **38**
 Dam's Age **5**
 Eye Pigment:
 RE **100**
 LE **100**

CED	BW	WW	YW	MILK	M&G	SC	Udder	Teat	REA	MARB	CHB
2.6	1.1	52	83	35	61	1.0	1.40	1.40	.52	.19	113

269H | NJW 32D 150E ON DUTY 269H

3/24/2020 • P44170028 • POLLED • MDF

NJW 79Z 22Z HEAVY DUTY 72C
NJW 1B 72C ON DUTY 150E
 NJW 12T Y449 COW MADE 1B

NJW 67U 28M BIG MAX 22Z
 BW 91H 100W RITA 79Z
 GV CMR STRONG 156T Y449
 CMR AW P606 226 MISS 12T
 SHF WONDER M326 W18
 UPS MISS DIAMOND 1353
 NJW BW TRAILDUST 161L
 NJW 57G SPIRIT QUEEN 55N

UPS UNDISPUTED

NJW 76S 3304 SPIRITUAL 32D

NJW 55N STARDUST 76S

■ A young bull that is solid, deep and marked right with extra pigment and color!

■ Top 5% Milk, M&G, SC; Top 10% Teat; Top 20% WW, YW, Udder; Top 30% REA

■ Adj. REA 11.07 / Adj. MARB 3.28 / Adj. RIB FAT 0.19

Act. BW **98**
 Adj. WW/WR **656/99**
 Adj. YW/YR **989/93**
 Adj. SC cm. **37**
 Dam's Age **4**
 Eye Pigment:
 RE **100**
 LE **100**

CED	BW	WW	YW	MILK	M&G	SC	Udder	Teat	REA	MARB	CHB
-4.5	4.1	62	97	37	68	1.6	1.30	1.40	.47	.02	103



Dam 32D

273H | NJW 76S 311F RIDGE 273H

3/26/2020 • P44170032 • HOMOZYGOUS POLLED • MDF

NJW 73S 38W RIDGE 103C
NJW 79Z 103C RIDGE 311F
 BW 91H 100W RITA 79Z

NJW 76S P20 BEEF 38W
 NJW P606 72N DAYDREAM 73S
 NJW 73S M326 TRUST 100W
 REMITALL RITA 91H
 NJW 6Z WRANGLER 20E
 SADDLE VLY LADYSPORT 120
 RU 20X BOULDER 57G
 GK SPIRIT QUEEN 42A

NJW BW TRAILDUST 161L

NJW 55N STARDUST 76S

NJW 57G SPIRIT QUEEN 55N

■ **Homozygous Polled! Calving ease candidate.** The last natural calf of our 76S cow that is dam of Beef 38W and Long Range 203D. This guy has been a calf you noticed since he was very young. Lots of style and muscle with an incredible maternal backing from both sides of pedigree! **Retaining a one-quarter semen interest.**

■ Top 1% BW, Udder, Teat; Top 5% REA, CE; Top 10% Milk; Top 30% M&G

■ Adj. REA 14.03 / Adj. MARB 3.98 / Adj. RIB FAT 0.19

Act. BW **80**
 Adj. WW/WR **658**
 Adj. YW/YR **1038**
 Adj. SC cm. **36**
 Dam's Age **14**
 Eye Pigment:
 RE **100**
 LE **100**

CED	BW	WW	YW	MILK	M&G	SC	Udder	Teat	REA	MARB	CHB
10.9	-0.4	47	83	33	56	1.0	1.50	1.70	.74	-.01	109



Dam 76S

284H | NJW 12A 36E LONG HAUL 284H ET

3/03/2020 • P44179258 • POLLED • MDF

CHURCHILL SENSATION 028X
NJW LONG HAUL 36E
 NJW 79Z 10W RITA 11B

UPS DOMINO 3027
 CHURCHILL LADY 7202T
 LJR 023R WHITMORE 10W
 BW 91H 100W RITA 79Z
 SHF WONDER M326 W18
 NJW P606 72N DAYDREAM 73S
 SHF PROGRESS P20
 NJW 55N STARDUST 76S

NJW 73S W18 HOMEGROWN 8Y

NJW 25W 8Y SPIRITQUEEN 12A

NJW 76S P20 SPIRITUAL 25W

■ Soft made with plenty of muscle and depth end to end. Freckled-up and marked solid as they come. Sire 36E is making tremendous first calf heifers with immaculate udders.

■ Top 1% CE, BW, Milk, SC, Udder; Top 5% M&G, Teat; Top 15% REA

■ Adj. REA 14.64 / Adj. MARB 3.29 / Adj. RIB FAT 0.26

Act. BW **82**
 Adj. WW/WR **563**
 Adj. YW/YR **1185**
 Adj. SC cm. **41**
 Dam's Age **ET**
 Eye Pigment:
 RE **100**
 LE **100**

CED	BW	WW	YW	MILK	M&G	SC	Udder	Teat	REA	MARB	CHB
14.9	-1.5	55	88	39	66	2.2	1.50	1.50	.58	.10	111



Dam 12A



Dam 12A

286H | NJW 12A 36E LONG HAUL 286H ET

3/04/2020 • P44179261 • POLLED • MDF

CHURCHILL SENSATION 028X
NJW LONG HAUL 36E
 NJW 79Z 10W RITA 11B

UPS DOMINO 3027
 CHURCHILL LADY 7202T
 LJR 023R WHITMORE 10W
 BW 91H 100W RITA 79Z
 SHF WONDER M326 W18
 NJW P606 72N DAYDREAM 73S
 SHF PROGRESS P20
 NJW 55N STARDUST 76S

NJW 73S W18 HOMEGROWN 8Y
NJW 25W 8Y SPIRITQUEEN 12A
 NJW 76S P20 SPIRITUAL 25W

- Good looking bull with super calving ease, milk and great udders heavily bred-in. A top breeding tool with breed leading genetics!
- Top 1% CE, BW, Milk, Udder, Teat; Top 5% REA, M&G, SC
- Adj. REA **15.21** / Adj. MARB **3.64** / Adj. RIB FAT **0.14**

Act. BW	80
Adj. WW/WR	713
Adj. YW/YR	1112
Adj. SC cm.	41
Dam's Age	ET
Eye Pigment:		
RE	100	
LE	100	

CED	BW	WW	YW	MILK	M&G	SC	Udder	Teat	REA	MARB	CHB
16.6	-1.8	56	85	41	69	1.7	1.60	1.70	.69	-.06	103

287H | NJW 21C 150E ON DUTY 287H ET

3/04/2020 • P44179173 • HOMOZYGOUS POLLED • MDF

NJW 79Z 22Z HEAVY DUTY 72C
NJW 1B 72C ON DUTY 150E
 NJW 12T Y449 COW MADE 1B

NJW 67U 28M BIG MAX 22Z
 BW 91H 100W RITA 79Z
 GV CMR STRONG 156T Y449
 CMR AW P606 226 MISS 12T
 SHF PROGRESS P20
 NJW 55N STARDUST 76S
 PW VICTOR BOOMER P606
 NJW 94J DEW 72N

NJW 76S P20 BEEF 38W
NJW 73S 38W DAYDREAM 21C
 NJW P606 72N DAYDREAM 73S

- **Homozygous Polled!** Another 150E son out of our beautiful 21C cow. Keep this bull's daughters!
- Top 1% Milk; Top 5% M&G, Udder, Teat; Top 25% REA
- Adj. REA **13.12** / Adj. MARB **3.60** / Adj. RIB FAT **0.20**

Act. BW	97
Adj. WW/WR	611
Adj. YW/YR	1134
Adj. SC cm.	38
Dam's Age	ET
Eye Pigment:		
RE	80	
LE	100	

CED	BW	WW	YW	MILK	M&G	SC	Udder	Teat	REA	MARB	CHB
-3.1	4.4	51	81	40	66	1.1	1.40	1.50	.50	.11	103

295H | NJW 21C 150E DAYDREAM 295H ET

3/09/2020 • P44179180 • HOMOZYGOUS POLLED • MDF

NJW 79Z 22Z HEAVY DUTY 72C
NJW 1B 72C ON DUTY 150E
 NJW 12T Y449 COW MADE 1B

NJW 67U 28M BIG MAX 22Z
 BW 91H 100W RITA 79Z
 GV CMR STRONG 156T Y449
 CMR AW P606 226 MISS 12T
 SHF PROGRESS P20
 NJW 55N STARDUST 76S
 PW VICTOR BOOMER P606
 NJW 94J DEW 72N

NJW 76S P20 BEEF 38W
NJW 73S 38W DAYDREAM 21C
 NJW P606 72N DAYDREAM 73S

- **Homozygous Polled!** Extra body in a moderate frame.
- Top 1% Milk; Top 5% SC; Top 10% REA, M&G; Top 20% Udder; Top 25% BW, Teat
- Adj. REA **11.97** / Adj. MARB **3.45** / Adj. RIB FAT **0.11**

Act. BW	89
Adj. WW/WR	644
Adj. YW/YR	973
Adj. SC cm.	38
Dam's Age	ET
Eye Pigment:		
RE	10	
LE	30	

CED	BW	WW	YW	MILK	M&G	SC	Udder	Teat	REA	MARB	CHB
0.9	1.8	45	72	41	64	1.5	1.30	1.30	.63	.04	106



Sire NJW Endure 173D

296H | NJW 129E 173D ENDURE 296H ET

3/09/2020 • P44179181 • HOMOZYGOUS POLLED • MDF

KCF BENNETT ENCORE Z311
NJW 79Z Z311 ENDURE 173D
 BW 91H 100W RITA 79Z

SCHU-LAR ON TARGET 22S
 KCF MISS REVOLUTION X338
 NJW 73S M326 TRUST 100W
 REMITALL RITA 91H
 NJW 73S 980 HUTTON 109Z
 SHF LADY M326 U33
 NJW 73S W18 HOMEGROWN 8Y
 NJW 76S P20 SPIRITUAL 25W

UPS HUTTON 4258
NJW 12A 4258 SPIRITQUEEN 129E
 NJW 25W 8Y SPIRITQUEEN 12A

- **Homozygous Polled!** Endure sons excel in performance and carcass traits, plus have added pigment and are backed by some cow power.
- Top 1% YW; Top 5% WW, Milk, M&G, Udder, REA; Top 10% MARB, CHB; Top 15% SC; Top 25% Teat; Top 30% CE
- Adj. REA **13.43** / Adj. MARB **3.85** / Adj. RIB FAT **0.21**

Act. BW	87
Adj. WW/WR	581
Adj. YW/YR	1150
Adj. SC cm.	35
Dam's Age	ET
Eye Pigment:		
RE	100	
LE	100	

CED	BW	WW	YW	MILK	M&G	SC	Udder	Teat	REA	MARB	CHB
4.7	2.5	67	109	35	68	1.3	1.40	1.30	.70	.31	138

297H | NJW 79Z 9116 BUCK 297H ET

3/11/2020 • P44179182 • SCURRED • MDF

FHF M33 STARBUCK 110T
PYRAMID 16W 110T 9116
 FHF 51M ACHIEVA 70T

SHF MARSHAL 236G M33
 FHF 614R NATES LADY 3M
 FHF 0024 STARBUCK 51M
 FHF 19H ACHIEVA 88K
 KCF BENNETT 3008 M326
 NJW P606 72N DAYDREAM 73S
 FELTONS 517
 REMITALL FLORIAL RITA 102F

NJW 73S M326 TRUST 100W
BW 91H 100W RITA 79Z
 REMITALL RITA 91H

- Hard muscled, rugged range bull. Dam is mother to high selling bull for three years!
- Top 5% REA, SC, Udder; Top 10% YW, CHB, Teat; Top 15% WW, M&G; Top 30% Milk
- Adj. REA **13.52** / Adj. MARB **3.29** / Adj. RIB FAT **0.13**

Act. BW **106**
 Adj. WW/WR **665**
 Adj. YW/YR **1135**
 Adj. SC cm. **35**
 Dam's Age **ET**
 RE **20**
 LE **40**

CED	BW	WW	YW	MILK	M&G	SC	Udder	Teat	REA	MARB	CHB
3.0	5.5	64	102	28	60	1.7	1.30	1.40	.78	.10	135

299H | NJW 79Z 9116 BUCK 299H ET

3/11/2020 • P44179184 • POLLED • MDF

FHF M33 STARBUCK 110T
PYRAMID 16W 110T 9116
 FHF 51M ACHIEVA 70T

SHF MARSHAL 236G M33
 FHF 614R NATES LADY 3M
 FHF 0024 STARBUCK 51M
 FHF 19H ACHIEVA 88K
 KCF BENNETT 3008 M326
 NJW P606 72N DAYDREAM 73S
 FELTONS 517
 REMITALL FLORIAL RITA 102F

NJW 73S M326 TRUST 100W
BW 91H 100W RITA 79Z
 REMITALL RITA 91H

- Burly and rugged with extra muscle expression. Bred to make a top set of steers as well as replacements.
- Top 1% Udder; Top 5% WW, YW, REA, CHB, SC, Teat; Top 10% M&G; Top 25% MARB; Top 30% Milk
- Adj. REA **11.48** / Adj. MARB **3.63** / Adj. RIB FAT **0.13**

Act. BW **99**
 Adj. WW/WR **606**
 Adj. YW/YR **1068**
 Adj. SC cm. **38**
 Dam's Age **ET**
 Eye Pigment:
 RE **100**
 LE **100**

CED	BW	WW	YW	MILK	M&G	SC	Udder	Teat	REA	MARB	CHB
-1.1	4.6	68	106	28	62	1.7	1.50	1.50	.79	.16	146

298H | NJW 129E 173D ENDURE 298H ET

3/11/2020 • P44179183 • HOMOZYGOUS POLLED • MDF

KCF BENNETT ENCORE Z311
NJW 79Z Z311 ENDURE 173D
 BW 91H 100W RITA 79Z

SCHU-LAR ON TARGET 22S
 KCF MISS REVOLUTION X338
 NJW 73S M326 TRUST 100W
 REMITALL RITA 91H
 NJW 73S 980 HUTTON 109Z
 SHF LADY M326 U33
 NJW 73S W18 HOMEGROWN 8Y
 NJW 76S P20 SPIRITUAL 25W

UPS HUTTON 4258
NJW 12A 4258 SPIRITQUEEN 129E
 NJW 25W 8Y SPIRITQUEEN 12A

- **Homozygous Polled.** Endure worked really well on 129E and left us with a very good set of bulls and beautiful set of heifer calves.
- Top 1% REA; Top 5% SC; Top 10% MARB, YW; Top 15% CHB; Top 20% Udder; Top 25% WW, Teat; Top 30% M&G; Top 35% Milk
- Adj. REA **14.15** / Adj. MARB **3.78** / Adj. RIB FAT **0.17**

Act. BW **93**
 Adj. WW/WR **629**
 Adj. YW/YR **1168**
 Adj. SC cm. **37**
 Dam's Age **ET**
 Eye Pigment:
 RE **100**
 LE **95**

CED	BW	WW	YW	MILK	M&G	SC	Udder	Teat	REA	MARB	CHB
-1.3	2.9	60	101	27	57	1.6	1.30	1.30	.80	.27	132



Sire NJW Endure 173D

300H | NJW 79Z 33B WHIT 300H ET

3/14/2020 • P44179185 • SCURRED • MDF

LJR 023R WHITMORE 10W
NJW 160Z 10W WHIT 33B
 NJW 73S 88X DAYDREAM 160Z

KJ C&L J119 LOGIC 023R
 LJR MICKEY 278N
 NJW 98S R117 RIBEYE 88X
 NJW P606 72N DAYDREAM 73S
 KCF BENNETT 3008 M326
 NJW P606 72N DAYDREAM 73S
 FELTONS 517
 REMITALL FLORIAL RITA 102F

NJW 73S M326 TRUST 100W
BW 91H 100W RITA 79Z
 REMITALL RITA 91H

- Upstanding, bold and deep in the twist. Thinking this ET calf may not have had a great recip thus the low weaning weight, but he has really exploded since weaning.
- Top 5% REA, Udder; Top 10% Milk, M&G, Teat; Top 20% BW; Top 30% YW, SC
- Adj. REA **12.77** / Adj. MARB **3.59** / Adj. RIB FAT **0.12**

Act. BW **98**
 Adj. WW/WR **573**
 Adj. YW/YR **1055**
 Adj. SC cm. **37**
 Dam's Age **ET**
 Eye Pigment:
 RE **100**
 LE **100**

CED	BW	WW	YW	MILK	M&G	SC	Udder	Teat	REA	MARB	CHB
1.5	1.7	55	93	34	62	1.1	1.40	1.40	.68	-.01	96

301H | NJW 129E 173D ENDURE 301H ET

3/16/2020 • P44179186 • HOMOZYGOUS POLLED • MDF

KCF BENNETT ENCORE Z311
NJW 79Z Z311 ENDURE 173D
 BW 91H 100W RITA 79Z

SCHU-LAR ON TARGET 22S
 KCF MISS REVOLUTION X338
 NJW 73S M326 TRUST 100W
 REMITALL RITA 91H
 NJW 73S 980 HUTTON 109Z
 SHF LADY M326 U33
 NJW 73S W18 HOMEGROWN 8Y
 NJW 76S P20 SPIRITUAL 25W

UPS HUTTON 4258
NJW 12A 4258 SPIRITQUEEN 129E
 NJW 25W 8Y SPIRITQUEEN 12A

- One of the sale's youngest bulls. Dam is super feminine and a excellent producer. This ET calf came in a little light because of a marginal recip, but has powered up now.
- Top 1% SC; Top 5% YW, REA; Top 15% WW; Top 20% MARB, Udder; Top 30% CHB; Top 35% M&G
- Adj. REA **12.86** / Adj. MARB **3.56** / Adj. RIB FAT **0.17**

Act. BW **100**
 Adj. WW/WR **554**
 Adj. YW/YR **1062**
 Adj. SC cm. **38**
 Dam's Age **ET**
 Eye Pigment:
 RE **100**
 LE **100**

CED	BW	WW	YW	MILK	M&G	SC	Udder	Teat	REA	MARB	CHB
-1.4	4.4	63	105	24	55	1.8	1.30	1.20	.69	.18	119



Dam 79Z

336H | **NJW 79Z 199B COWMAN 336G ET**
 12/21/2019 • 44099848 • **HORNED • MDF**

NJW 98S R117 RIBEYE 88X
NJW 78P 88X COWBOSS 199B
 NJW BW LADYSPORT DEW 78P

NJW 73S M326 TRUST 100W
BW 91H 100W RITA 79Z
 REMITALL RITA 91H

SHF RIB EYE M326 R117
 NJW 9126J DEW DOMINO 98S
 RU 20X BOULDER 57G
 SADDLE VLY LADYSPORT 120
 KCF BENNETT 3008 M326
 NJW P606 72N DAYDREAM 73S
 FELTONS 517
 REMITALL FLORIAL RITA 102F

- This guy will add “Power to a Program”! Strong, up-standing and good looking. Dam has raised two sale toppers and sits at top of our herd for her production. Sire is one of the top 88X sons around!
- Top 5% Milk, Udder; Top 10% M&G, Teat; Top 15% REA; Top 20% CE
- Adj. REA **13.45** / Adj. MARB **4.06** / Adj. RIB FAT **0.16**

Act. BW	88
Adj. WW/WR	720
Adj. YW/YR	1176
Adj. SC cm.	35.5
Dam's Age	ET
Eye Pigment:	
RE	100
LE	100

CED	BW	WW	YW	MILK	M&G	SC	Udder	Teat	REA	MARB	CHB
6.2	3.1	56	90	35	63	1.0	1.40	1.40	.56	-.11	91

NJW FALL BULLS ...pages 30 – 34



Sire NJW Historic 81E

334G | **NJW 79Z 81E HISTORIAN 334G ET**
 11/16/2019 • P44099846 • **SCURRED • MDF**

CHURCHILL SENSATION 028X
NJW 160B 028X HISTORIC 81E
 NJW 73S 38W DAYDREAM 160B

NJW 73S M326 TRUST 100W
BW 91H 100W RITA 79Z
 REMITALL RITA 91H

UPS DOMINO 3027
 CHURCHILL LADY 7202T
 NJW 76S P20 BEEF 38W
 NJW P606 72N DAYDREAM 73S
 KCF BENNETT 3008 M326
 NJW P606 72N DAYDREAM 73S
 FELTONS 517
 REMITALL FLORIAL RITA 102F

- A well balanced, long bodied, hard muscled bull that is a full brother to Sale Feature Lots 101H and 192H. Low birth weight and exceptional maternal value!
- Top 1% Udder, Teat; Top 5% REA, BW, Milk; Top 15% MARB, CE, M&G; Top 35% CHB
- Adj. REA **14.78** / Adj. MARB **3.42** / Adj. RIB FAT **0.20**

Actual BW	70
Actual SC cm.	35.5
Dam's Age	ET
REye	70
LEye	100

CED	BW	WW	YW	MILK	M&G	SC	Udder	Teat	REA	MARB	CHB
7.0	0.5	51	83	35	60	1.0	1.50	1.60	.78	.21	116



Dam 79Z

- Square, solid and deep bull that is a full brother to Sale Feature Lots 101H and 192H. Will sire terrific females and stout set of bulls or steers!
- Top 1% REA; Top 5% Milk, Udder; Top 10% M&G, Teat; Top 15% CHB; Top 30% YW, MARB
- Adj. REA **14.95** / Adj. MARB **3.49** / Adj. RIB FAT **0.11**

Actual BW**88**
 Actual SC cm.**37**
 Dam's Age**ET**
 REye **0** LEye **100**

335G | NJW 79Z 81E HISTORIAN 335G ET
 11/20/2019 • P44099847 • SCURRED • MDF

CHURCHILL SENSATION 028X
NJW 160B 028X HISTORIC 81E
 NJW 73S 38W DAYDREAM 160B

UPS DOMINO 3027
 CHURCHILL LADY 7202T
 NJW 76S P20 BEEF 38W
 NJW P606 72N DAYDREAM 73S
 KCF BENNETT 3008 M326
 NJW P606 72N DAYDREAM 73S
 FELTONS 517
 REMITALL FLORIAL RITA 102F

NJW 73S M326 TRUST 100W
BW 91H 100W RITA 79Z
 REMITALL RITA 91H

CED	BW	WW	YW	MILK	M&G	SC	Udder	Teat	REA	MARB	CHB
1.7	2.7	57	92	35	64	0.6	1.40	1.40	.86	.15	132



Dam 79Z

- Exceptional bull! Soggy, deep in the twist and flank with a big, square hip! Dam 12A is one of our best! Will sire a beautiful set of females and a big, heavy set of steers!
- Top 1% Udder; Top 5% SC, Teat; Top 10% Milk; Top 15% REA, CE, M&G; Top 20% BW; Top 30% YW
- Adj. REA **13.47** / Adj. MARB **2.63** / Adj. RIB FAT **0.07**

Actual BW**84**
 Actual SC cm.**42**
 Dam's Age**ET**
 REye **100** LEye **95**

341G | NJW 12A 6049 HONDO 341G ET
 08/24/2019 • P44149199 • POLLED • MDCarrier

NJW 73S 980 HUTTON 109Z
PCC 457Y HONDO 6049
 KJ DWE SHEILA 457Y

CRR HELTON 980
 NJW P606 72N DAYDREAM 73S
 THR THOR 4029
 KJ 2403 ROBINETTE 968R
 SHF WONDER M326 W18
 NJW P606 72N DAYDREAM 73S
 SHF PROGRESS P20
 NJW 55N STARDUST 76S

NJW 73S W18 HOMEGROWN 8Y
NJW 25W 8Y SPIRITQUEEN 12A
 NJW 76S P20 SPIRITUAL 25W

CED	BW	WW	YW	MILK	M&G	SC	Udder	Teat	REA	MARB	CHB
7.1	1.6	54	93	34	61	1.5	1.50	1.50	.55	-.07	99



350G | NJW 135U 38Y DEADWOOD 350G ET

08/28/2019 • P44149508 • HOMOZYGOUS POLLED • MDF

ECR L18 EXTRA DEEP 9279
FHF 9279 DEADWOOD 38Y
 FHF 51M RUBY 82S

GO EXCEL L18
 OXH CHRISTI 0028
 FHF 0024 STARBUCK 51M
 FHF 10G RUBY 7J
 CS BOOMER 29F
 THM 7085 VICTRA 9036
 PW VICTOR BOOMER P606
 NJW 12E PRAIRIE 80L

THM DURANGO 4037
NJW 4037 34S DURANGO VACA 135U
 NJW P606 80L DAYDREAM 34S

- Well made, deep and sound!
- Top 1% Udder, Teat; Top 10% Milk; Top 15% M&G; Top 20% REA; Top 30% BW
- Adj. REA **13.33** / Adj. MARB **3.11** / Adj. RIB FAT **0.14**

Actual BW **80**
 Actual SC cm. ... **35.5**
 Dam's Age **ET**
 REye **100** LEye **100**

CED	BW	WW	YW	MILK	M&G	SC	Udder	Teat	REA	MARB	CHB
3.3	2.0	56	76	33	61	0.5	1.50	1.60	.52	.01	102



355G | NJW 12A 6049 HONDO 355G ET

08/28/2019 • P44149200 • POLLED • MDCarrier

NJW 73S 980 HUTTON 109Z
PCC 457Y HONDO 6049
 KJ DWE SHEILA 457Y

CRR HELTON 980
 NJW P606 72N DAYDREAM 73S
 THR THOR 4029
 KJ 2403 ROBINETTE 968R
 SHF WONDER M326 W18
 NJW P606 72N DAYDREAM 73S
 SHF PROGRESS P20
 NJW 55N STARDUST 76S

NJW 73S W18 HOMEGROWN 8Y
NJW 25W 8Y SPIRITQUEEN 12A
 NJW 76S P20 SPIRITUAL 25W

- Excellent bull that is deep and balanced with a big, square hip. Will sire an exceptional set of baldies!
- Top 5% BW; Top 10% CE; Top 15% REA, SC; Top 20% Udder; Top 25% Milk
- Adj. REA **14.60** / Adj. MARB **2.85** / Adj. RIB FAT **0.10**

Actual BW **82**
 Actual SC cm. **42**
 Dam's Age **ET**
 REye **75** LEye **100**

CED	BW	WW	YW	MILK	M&G	SC	Udder	Teat	REA	MARB	CHB
9.4	0.1	48	79	29	53	1.3	1.30	1.20	.56	-.17	76

357G | NJW 137B 150E ON DUTY 357G ET

09/29/2019 • P44149148 • POLLED • MDF

NJW 79Z 22Z HEAVY DUTY 72C
NJW 1B 72C ON DUTY 150E
 NJW 12T Y449 COW MADE 1B

NJW 67U 28M BIG MAX 22Z
 BW 91H 100W RITA 79Z
 GV CMR STRONG 156T Y449
 CMR AW P606 226 MISS 12T
 SHF PROGRESS P20
 NJW 55N STARDUST 76S
 KCF BENNETT 3008 M326
 NJW P606 72N DAYDREAM 73S

NJW 76S P20 BEEF 38W
BW 83W 38W LOVELY 137B
 BW 73S M326 LOVELY 83W

- Solid made bull that is well balanced. Full sisters calving now are top end!
- Top 1% SC, Udder; Top 5% REA, Teat; Top 10% Milk; Top 20% M&G
- Adj. REA **12.19** / Adj. MARB **3.08** / Adj. RIB FAT **0.07**

Actual BW **74**
 Actual SC cm. ... **39.5**
 Dam's Age **ET**
 REye **100** LEye **50**

CED	BW	WW	YW	MILK	M&G	SC	Udder	Teat	REA	MARB	CHB
-1.8	2.8	52	79	33	59	1.8	1.50	1.50	.67	.03	111

358G | NJW 67U 38Y DEADWOOD 358G ET

09/02/2019 • P44149509 • SCURRED • MDF

ECR L18 EXTRA DEEP 9279
FHF 9279 DEADWOOD 38Y
 FHF 51M RUBY 82S

GO EXCEL L18
 OXH CHRISTI 0028
 FHF 0024 STARBUCK 51M
 FHF 10G RUBY 7J
 CS BOOMER 29F
 THM 7085 VICTRA 9036
 KLONDIKE 28U 707B
 NJW 25C 1A VACA 12E

THM DURANGO 4037
NJW 4037 80L FAITH 67U
 NJW 12E PRAIRIE 80L

- Real long bodied bull. Full sisters in herd are hard workers.
- Top 5% Milk; Top 10% M&G; Top 25% Teat
- Adj. REA **11.57** / Adj. MARB **3.20** / Adj. RIB FAT **0.13**

Actual BW **78**
 Actual SC cm. **40**
 Dam's Age **ET**
 REye **80** LEye **100**

CED	BW	WW	YW	MILK	M&G	SC	Udder	Teat	REA	MARB	CHB
2.9	3.2	51	76	36	62	0.8	1.20	1.30	.40	-.22	68



359g | NJW 12A 6049 HONDO 359G ET
 09/02/2019 • P44149201 • POLLED • MDF

NJW 73S 980 HUTTON 109Z | CRR HELTON 980
 PCC 457Y HONDO 6049 | NJW P606 72N DAYDREAM 73S
 KJ DWE SHEILA 457Y | THR THOR 4029
 | KJ 2403 ROBINETTE 968R
 NJW 73S W18 HOMEGROWN 8Y | SHF WONDER M326 W18
NJW 25W 8Y SPIRITQUEEN 12A | NJW P606 72N DAYDREAM 73S
 NJW 76S P20 SPIRITUAL 25W | SHF PROGRESS P20
 | NJW 55N STARDUST 76S

- Well made bull with substance!
- Top 5% REA, Udder, Teat; Top 10% CE, BW; Top 15% SC; Top 20% Milk; Top 30% M&G
- Adj. REA 14.07 / Adj. MARB 2.97 / Adj. RIB FAT 0.10

Actual BW **83**
 Actual SC cm. **41**
 Dam's Age **ET**
 REye **100** LEye **100**

CED	BW	WW	YW	MILK	M&G	SC	Udder	Teat	REA	MARB	CHB
9.1	1.0	51	87	30	56	1.3	1.40	1.50	.68	-.09	107



373g | NJW 135U 33B WHIT 373G ET
 09/05/2019 • P44149511 • HOMOZYGOUS POLLED • MDF

LJR 023R WHITMORE 10W | KJ C&L J119 LOGIC 023R
NJW 160Z 10W WHIT 33B | LJR MICKEY 278N
 NJW 73S 88X DAYDREAM 160Z | NJW 98S R117 RIBEYE 88X
 | NJW P606 72N DAYDREAM 73S
 THM DURANGO 4037 | CS BOOMER 29F
NJW 4037 34S DURANGO VACA 135U | THM 7085 VICTRA 9036
 NJW P606 80L DAYDREAM 34S | PW VICTOR BOOMER P606
 | NJW 12E PRAIRIE 80L

- Big, rugged and stout. Will add pounds at weaning!
- Top 5% YW; Top 10% WW; Top 15% M&G; Top 20% Udder; Top 30% MARB; Top 35% REA, CHB, Milk
- Adj. REA 13.29 / Adj. MARB 3.44 / Adj. RIB FAT 0.03

Actual BW **75**
 Actual SC cm. **43**
 Dam's Age **ET**
 REye **80** LEye **100**

CED	BW	WW	YW	MILK	M&G	SC	Udder	Teat	REA	MARB	CHB
2.3	4.0	66	104	27	60	0.9	1.30	1.20	.44	.14	115



- Super strong with a herd bull look! Lots of performance, muscle and power from end to end. Sire 173D was our 2017 high seller and has made a name for himself around the country. Dam 135U is also the dam of Herd Sire 27A.
- Top 1% WW, YW; Top 10% REA, M&G; Top 15% CHB; Top 20% MARB
- Adj. REA 10.98 / Adj. MARB 3.29 / Adj. RIB FAT 0.10

Actual BW **76**
 Actual SC cm. **42**
 Dam's Age **ET**
 REye **100** LEye **100**

CED	BW	WW	YW	MILK	M&G	SC	Udder	Teat	REA	MARB	CHB
-2.2	5.1	76	117	24	62	0.8	1.20	1.10	.63	.20	130

360g | NJW 135U 173D ENDURE 360G ET
 09/03/2019 • P44149149 • HETEROZYGOUS POLLED • MDF

KCF BENNETT ENCORE Z311 | SCHU-LAR ON TARGET 22S
NJW 79Z Z311 ENDURE 173D | KCF MISS REVOLUTION X338
 BW 91H 100W RITA 79Z | NJW 73S M326 TRUST 100W
 | REMITALL RITA 91H
 THM DURANGO 4037 | CS BOOMER 29F
NJW 4037 34S DURANGO VACA 135U | THM 7085 VICTRA 9036
 NJW P606 80L DAYDREAM 34S | PW VICTOR BOOMER P606
 | NJW 12E PRAIRIE 80L



374G | NJW 67U 3304 UNDISPUTED 374G ET

09/05/2019 • P44149150 • POLLED • MDF

SHF WONDER M326 W18
 UPS UNDISPUTED
 UPS MISS DIAMOND 1353
 THM DURANGO 4037
 NJW 4037 80L FAITH 67U
 NJW 12E PRAIRIE 80L

KCF BENNETT 3008 M32
 SHF GOVERNESS 236G L37
 SH DIAMOND 881
 UPS MS MILEHIGH 8330
 CS BOOMER 29F
 THM 7085 VICTRA 9036
 KLONDIKE 28U 707B
 NJW 25C 1A VACA 12E

- Sound and square made "cow" bull. Dam 67U knew how to work and produced herd bulls!
 - Top 5% Milk; Top 10% M&G, SC; Top 15% CE; Top 35% REA
 - Adj. REA **11.21** / Adj. MARB **3.41** / Adj. RIB FAT **0.10**
- Actual BW **92**
 Actual SC cm. **40**
 Dam's Age **ET**
 REye **75** LEye **100**

CED	BW	WW	YW	MILK	M&G	SC	Udder	Teat	REA	MARB	CHB
7.8	2.6	52	85	36	62	1.4	1.10	1.20	.44	.12	106

376G | NJW 160Z 4040 FORTKNOX 376G ET

09/05/2019 • 44151320 • HORNED • MDF

TH 22R 16S LAMBEAU 17Y
 BOYD FT KNOX 17Y XZ5 4040
 DOSS MY EYES ADORE U DHZ5
 NJW 98S R117 RIBEYE 88X
 NJW 73S 88X DAYDREAM 160Z
 NJW P606 72N DAYDREAM 73S

TH 121L 63N TUNDRA 16S
 TH 62N 3L KELSEY 22R
 BOYD WORLDWIDE 9050
 DHF COVER GIRL C902
 SHF RIB EYE M326 R117
 NJW 9126J DEW DOMINO 98S
 PW VICTOR BOOMER P606
 NJW 94J DEW 72N

- Super long bodied, hard muscled bull. Two full sisters in the herd have super udders and are great producers!
 - Top 1% BW, Udder, Teat; Top 5% CE; Top 15% REA, M&G; Top 30% SC
 - Adj. REA **12.67** / Adj. MARB **3.23** / Adj. RIB FAT **0.15**
- Actual BW **84**
 Actual SC cm. **38**
 Dam's Age **ET**
 REye **100** LEye **100**

CED	BW	WW	YW	MILK	M&G	SC	Udder	Teat	REA	MARB	CHB
13.6	-0.5	54	84	33	60	1.1	1.50	1.70	.56	.01	98

379G | NJW 160Z 4040 FORTKNOX 379G ET

09/06/2019 • P44151318 • SCURRED • MDF

TH 22R 16S LAMBEAU 17Y
 BOYD FT KNOX 17Y XZ5 4040
 DOSS MY EYES ADORE U DHZ5
 NJW 98S R117 RIBEYE 88X
 NJW 73S 88X DAYDREAM 160Z
 NJW P606 72N DAYDREAM 73S

TH 121L 63N TUNDRA 16S
 TH 62N 3L KELSEY 22R
 BOYD WORLDWIDE 9050
 DHF COVER GIRL C902
 SHF RIB EYE M326 R117
 NJW 9126J DEW DOMINO 98S
 PW VICTOR BOOMER P606
 NJW 94J DEW 72N

- Extra length on this low birth, high maternal bred bull. Dam is one of our best!
 - Top 1% Udder, Teat; Top 5% REA; Top 15% CE, BW; Top 30% CHB
 - Adj. REA **13.45** / Adj. MARB **3.55** / Adj. RIB FAT **0.16**
- Actual BW **78**
 Actual SC cm. **40**
 Dam's Age **ET**
 REye **100** LEye **100**

CED	BW	WW	YW	MILK	M&G	SC	Udder	Teat	REA	MARB	CHB
7.0	1.3	53	87	26	53	1.0	1.50	1.70	.67	.09	119



380G | NJW 67U 38Y DEADWOOD 380G ET

09/06/2019 • P44149513 • POLLED • MDF

ECR L18 EXTRA DEEP 9279
 FHF 9279 DEADWOOD 38Y
 FHF 51M RUBY 82S
 THM DURANGO 4037
 NJW 4037 80L FAITH 67U
 NJW 12E PRAIRIE 80L

GO EXCEL L18
 OXH CHRISTI 0028
 FHF 0024 STARBUCK 51M
 FHF 10G RUBY 7J
 CS BOOMER 29F
 THM 7085 VICTRA 9036
 KLONDIKE 28U 707B
 NJW 25C 1A VACA 12E

- Solid and smooth made. An excellent choice for a baldie female maker!
 - Top 5% REA, Milk, M&G; Top 10% Teat; Top 20% SC, Udder; Top 30% WW
 - Adj. REA **12.37** / Adj. MARB **3.49** / Adj. RIB FAT **0.14**
- Actual BW **80**
 Actual SC cm. **42**
 Dam's Age **ET**
 REye **100** LEye **100**

CED	BW	WW	YW	MILK	M&G	SC	Udder	Teat	REA	MARB	CHB
0.0	3.5	59	89	37	67	1.2	1.30	1.40	.69	-.16	104



381G | NJW 67U 3304 UNDISPUTED 381G ET

09/06/2019 • P44149152 • POLLED • MDF

SHF WONDER M326 W18
 UPS UNDISPUTED
 UPS MISS DIAMOND 1353
 THM DURANGO 4037
 NJW 4037 80L FAITH 67U
 NJW 12E PRAIRIE 80L

KCF BENNETT 3008 M32
 SHF GOVERNESS 236G L37
 SH DIAMOND 881
 UPS MS MILEHIGH 8330
 CS BOOMER 29F
 THM 7085 VICTRA 9036
 KLONDIKE 28U 707B
 NJW 25C 1A VACA 12E

- Soggy kind of bull that'll add pounds to your calves in the Fall!
 - Top 5% Milk, M&G; Top 10% REA; Top 25% WW, YW
 - Adj. REA **13.56** / Adj. MARB **3.08** / Adj. RIB FAT **0.13**
- Actual BW **84**
 Actual SC cm. **39**
 Dam's Age **ET**
 REye **100** LEye **100**

CED	BW	WW	YW	MILK	M&G	SC	Udder	Teat	REA	MARB	CHB
0.5	3.1	60	94	35	66	0.9	1.10	1.10	.61	.03	112

We believe the cowherd is where it all begins! Our herd is an cumulation of cows and cow families that are based on stcking genetics that will, in turn, produce consistent, efficient, high income producing offspring.

We are again offering a sampling of our genetics with a group of NJW registered replacement heifers. We tried to share a heifer from each of our ET matings and from a number of our cow families. **New This Year ...we are offering a group of Fall Bred Heifers.** Instead of continuing a Fall program, we chose to offer the entire group. These heifers are all ET from our top cows! They are all bred to Ridge 254G bull.

THE NJW HEIFERS

AHA 50K
AHA
GE-EPD
All NJW Sale Cattle
Are Tested!



NJW 10W 36A Turquoise 22E
 National Champion Female Denver 2019
 Purchased as a calf by Pablo Herrera





13H | **NJW 159F X65I TURQUOISE 13H**
01/29/2020 • P44169268 • POLLED • MDF

EFBEEF FOREMOST U208
EFBEEF TFL U208 TESTED X651
EFBEEF P606 MABEL R415
NJW 98S R117 RIBEYE 88X
NJW 36A 88X TURQUOISE 159F
NJW 135U 10Y TURQUOISE 36A

FELTONS SOUNDER 957
EFBEEF G824 KATE S610
EF SCHU-LAR N106 OF 009K 434V
EF G824 MABEL N174
SHF RIB EYE M326 R117
NJW 9126J DEW DOMINO 98S
NJW 73S W18 HOMETOWN 10Y
NJW 4037 34S DURANGO VACA 135U

- Upper end carcass, low birth and maternal.
- Top 1% Udder; Top 5% MARB, CE, WW; Top 10% BW, YW, CHB; Top 15% M&G; Top 25% Teat; Top 30% REA
- Adj. REA **9.51** / Adj. MARB **4.16** / Adj. RIB FAT **0.25**

Actual BW **70**
Adj. WW/WR **606/99**
Adj. YW/YR **897/105**
Dam's Age **2**
Eye Pigment:
REye **100** LEye **100**

CED	BW	WW	YW	MILK	M&G	SC	Udder	Teat	REA	MARB	CHB
12.1	1.0	70	101	25	60	0.6	1.50	1.30	.47	.41	139



41H | **NJW 89F 7616 VACA 41H**
02/05/2020 • P44169381 • POLLED • MDF

UPS SENSATION 2504
UPS 2504 SENSATION 7616
UPS MISS ENCORE 575
NJW 73S 38W RIDGE 103C
NJW 247C 103C VACA 89F
NJW 80L 4037 PRAIRIE 247C

CHURCHILL SENSATION 028X
NJW BW LADYSPORT DEW 78P
KCF BENNETT ENCORE Z311
UPS MISS RIBSTONE 1611
NJW 76S P20 BEEF 38W
NJW P606 72N DAYDREAM 73S
THM DURANGO 4037
NJW 12E PRAIRIE 80L

- Deep and broody. Out of a very good Ridge 103C two year heifer. Will make a hard working brood cow!
- Top
- Adj. REA **9.28** / Adj. MARB **4.07** / Adj. RIB FAT **0.33**

Actual BW **70**
Adj. WW/WR **602/99**
Adj. YW/YR **857/100**
Dam's Age **2**
Eye Pigment:
REye **100** LEye **100**

CED	BW	WW	YW	MILK	M&G	SC	Udder	Teat	REA	MARB	CHB
11.6	0.3	59	95	33	63	0.9	1.40	1.50	.38	.29	129



Granddam 54C

28H | **NJW 77F B413 LADYSPORT 28H**
02/01/2020 • P44170103 • POLLED • MDF

EFBEEF TFL U208 TESTED X651
EFBEEF BR VALIDATED B413
EFBEEF 4R THYRA Y865
NJW 98S R117 RIBEYE 88X
NJW 54C 88X LADYSPORT 77F
NJW 195W 8Y LADYSPORT 54C

EFBEEF FOREMOST U208
EFBEEF P606 MABEL R415
MSU TCF REVOLUTION 4R
EFBEEF N014 THYRA S645
SHF RIB EYE M326 R117
NJW 9126J DEW DOMINO 98S
NJW 73S W18 HOMEGROWN 8Y
NJW 131A 8E LADYSPORT 195W

- Long, feminine and pretty! Two year old dam is a top 88X daughter out of a strong, hard working brood cow!
- Top 1% MARB; Top 5% CHB, Udder; Top 10% Teat; Top 20% WW; Top 25% REA
- Adj. REA **10.59** / Adj. MARB **4.60** / Adj. RIB FAT **0.32**

Actual BW **76**
Adj. WW/WR **580/95**
Adj. YW/YR **881/103**
Dam's Age **2**
Eye Pigment:
REye **100** LEye **100**

CED	BW	WW	YW	MILK	M&G	SC	Udder	Teat	REA	MARB	CHB
-0.7	3.8	62	87	23	54	1.0	1.40	1.40	.49	.66	146



58H | **NJW 780 168C LADY MAIDEN 58H**
02/06/2020 • P44169396 • POLLED • MDF

KT BUILT TUFF 1010
NJW 12A 1010 TUFF 168C
NJW 25W 8Y SPIRITQUEEN 12A
NJW 98S R117 RIBEYE 88X
ILR 88X LADY MAIDEN 780
RPH MAIDEN 95T

NJW 98S DURANGO 44U
KT MS R117 RIB EYE 9177
NJW 73S W18 HOMEGROWN 8Y
NJW 76S P20 SPIRITUAL 25W
SHF RIB EYE M326 R117
NJW 9126J DEW DOMINO 98S
SHF PHOENIX M33 P68
C MS GAME PLAN 5161

- A good sized heifer with plenty of body and capacity. Will be very maternal with a great udder.
- Top 1% Udder, Teat; Top 10% SC; Top 15% Milk, M&G; Top 20% MARB; Top 35% WW
- Adj. REA **9.51** / Adj. MARB **4.47** / Adj. RIB FAT **0.27**

Actual BW **84**
Adj. WW/WR **617/104**
Adj. YW/YR **932/106**
Dam's Age **3**
Eye Pigment:
REye **60** LEye **100**

CED	BW	WW	YW	MILK	M&G	SC	Udder	Teat	REA	MARB	CHB
-4.7	4.1	58	83	31	60	1.4	1.50	1.60	-0.4	.18	100



Dam 202C



Granddam 160Z



Great Granddam 73S



RETAINING AN INTEREST!

■ **Elite Sale Feature! Homozygous Polled.** Broody, deep bodied, cowy and one of our best! She is thick and sound, yet feminine. Dam is my favorite 8Y daughter that we've been using very hard here. For me, this heifer puts it all together ...the right phenotype, EPD lineup and exceptional scan data, plus is backed by a proven foundation pedigree!

■ Top 1% WW, YW, M&G, MARB, CHB; Top 5% REA, Milk, SC, Udder; Top 10% Teat

■ Adj. REA 11.76 / Adj. MARB 5.68 / Adj. RIB FAT 0.38

Actual BW **104**
 Adj. WW/WR **689**
 Adj. YW/YR **928**
 Dam's Age **ET**
 Eye Pigment:
 REye **100** LEye **100**

CED	BW	WW	YW	MILK	M&G	SC	Udder	Teat	REA	MARB	CHB
3.0	3.5	73	118	38	74	1.5	1.40	1.40	.74	.54	187

90H | NJW 202C 4013 HOMEMAKER 90H ET
 02/10/2020 • P44169323 • **HOMOZYGOUS POLLED** • **MDF**

EFBEEF TFL U208 TESTED X651
INNISFAIL WHR X651/723 4013
 INNISFAIL P230 T723

NJW 73S W18 HOMEGROWN 8Y
NJW 160Z 8Y HOME MAKER 202C
 NJW 73S 88X DAYDREAM 160Z

EFBEEF FOREMOST U208
 EFBEEF P606 MABEL R415
 EF F745 FRANK P230
 INNISFAIL 235 R501
 SHF WONDER M326 W18
 NJW P606 72N DAYDREAM 73S
 NJW 98S R117 RIBEYE 88X
 NJW P606 72N DAYDREAM 73S



Dam 139X

100H | BW 139X 167YDREAMBELIEVER 100H
 02/12/2020 • P44169434 • **POLLED** • **MDF**

NJW 73S M326 TRUST 100W
NJW 33TB 100W TRUST 167Y
 BRKVW 242 TEQUILA ROSE 33T

PW VICTOR BOOMER P606
BW 72NP606 DAYDREAMBELIEVER 139X
 NJW 94J DEW 72N

KCF BENNETT 3008 M326
 NJW P606 72N DAYDREAM 73S
 FELTONS LEGEND 242
 BRKVIEW M48 MIS RILEY ROSE
 REMITALL BOOMER 46B
 PW VICTORIA 964 8114
 RU 20X BOULDER 57G
 NJW D32 CLAIRE 94J

■ Big middled and excellent cow prospect with high scan data. Top producing dam is a full sister to landmark NJW female 73S.

■ Top 5% MARB, Udder; Top 10% CHB, Teat; Top 20% CE; Top 30% BW, REA

■ Adj. REA 10.64 / Adj. MARB 4.59 / Adj. RIB FAT 0.29

Actual BW **82**
 Adj. WW/WR **585/98**
 Adj. YW/YR **916/108**
 Dam's Age **10**
 Eye Pigment:
 REye **90** LEye **100**

CED	BW	WW	YW	MILK	M&G	SC	Udder	Teat	REA	MARB	CHB
6.3	2.0	39	67	22	42	0.5	1.40	1.40	.47	.39	134



125H | NJW 29E 181F DAYDREAM 125H
 02/14/2020 • P44169440 • **POLLED** • **MDF**

NJW 135U R117 RIBEYE 93C
NJW 127Z 93C PARTNER 181F
 NJW 97T X51 SERENADE 127Z

CHURCHILL SENSATION 028X
NJW 100C 028X DAYDREAM 29E
 NJW 73S Z210 DAYDREAM 100C

SHF RIB EYE M326 R117
 NJW 4037 34S DURANGO VACA 135U
 KCF BENNETT REVOLUTION X51
 NJW 95R 4L DUSTY GAL 97T
 UPS DOMINO 3027
 CHURCHILL LADY 7202T
 GV CMR X151 MR 847 Z210
 NJW P606 72N DAYDREAM 73S

■ Deep, balanced and cowy in a moderate, very attractive package. Udder will be top notch!

■ Top 1% BW, Teat; Top 5% Udder; Top 10% MARB; Top 15% Milk; Top 20% SC; Top 25% REA, CE; Top 30% M&G

■ Adj. REA 9.78 / Adj. MARB 4.32 / Adj. RIB FAT 0.33

Actual BW **76**
 Adj. WW/WR **565/96**
 Adj. YW/YR **821/94**
 Dam's Age **3**
 Eye Pigment:
 REye **100** LEye **100**

CED	BW	WW	YW	MILK	M&G	SC	Udder	Teat	REA	MARB	CHB
5.9	-0.5	49	68	32	56	1.2	1.40	1.60	.50	.25	99



127H | NJW 79E 252F DAYDREAM 127H

02/14/2020 • P44169441 • **HORNED • MDCarrier**

NJW 73S 980 HUTTON 109Z
NJW 12A 109Z HUDSON 68F
 NJW 25W 8Y SPIRITQUEEN 12A
 ILR RED POWER 456B
NJW 73S 456B DAYDREAM 79E
 NJW P606 72N DAYDREAM 73S

CRR HELTON 980
 NJW P606 72N DAYDREAM 73S
 NJW 73S W18 HOMEGROWN 8Y
 NJW 76S P20 SPIRITUAL 25W
 CHURCHILL RED BULL 200Z
 KCF MISS PROFICIENT U201
 PW VICTOR BOOMER P606
 NJW 94J DEW 72N

- Very feminine and high maternal. Triple-bred 73S!
- Top 1% Milk, Udder, Teat; Top 5% M&G; Top 10% REA, CE, BW, SC
- Adj. REA **9.60** / Adj. MARB **3.28** / Adj. RIB FAT **0.24**

Actual BW **78**
 Adj. WW/WR **546/104**
 Adj. YW/YR ... **832/98**
 Dam's Age **3**
 Eye Pigment:
 REye **100** LEye **100**

CED	BW	WW	YW	MILK	M&G	SC	Udder	Teat	REA	MARB	CHB
8.3	0.6	49	74	40	65	1.4	1.60	1.60	.60	-.16	71



151H | NJW 46Z 41E CLAIRE 151H

02/21/2020 • 44169454 • **HORNED • MDF**

CHURCHILL SENSATION 028X
NJW 11B 028X HOSS 41E
 NJW 79Z 10W RITA 11B
 NJW 76S P20 BEEF 38W
NJW 59U 38W CLAIRE 46Z
 NJW 109R 72N CLAIRE 59U

UPS DOMINO 3027
 CHURCHILL LADY 7202T
 LJR 023R WHITMORE 10W
 BW 91H 100W RITA 79Z
 SHF PROGRESS P20
 NJW 55N STARDUST 76S
 NJW 532M 139J INVESTMENT 109R
 NJW 94J DEW 72N

- Long, smooth, feminine. Bred as maternal as we have!
- Top 1% BW; Top 5% CE, Milk, Teat; Top 10% MARB, M&G; Top 20% CHB, Udder
- Adj. REA **9.88** / Adj. MARB **3.87** / Adj. RIB FAT **0.21**

Actual BW **78**
 Adj. WW/WR **580/97**
 Adj. YW/YR ... **841/99**
 Dam's Age **8**
 Eye Pigment:
 REye **100** LEye **100**

CED	BW	WW	YW	MILK	M&G	SC	Udder	Teat	REA	MARB	CHB
10.3	-0.6	51	77	38	63	0.9	1.30	1.50	.24	.26	126



146H | NJW 122F 9E FAITH 146H

02/19/2020 • P44169450 • **POLLED • MDF**

NJW 12A 1010 TUFF 168C
NJW 236B 168C TUFF 9E
 NJW 42U Z210 VACA 236B
 NJW 98S R117 RIBEYE 88X
NJW 165A 88X FAITH 122F
 NJW 137X 10Y FAITH 165A

KT BUILT TUFF 1010
 NJW 25W 8Y SPIRITQUEEN 12A
 GV CMR X151 MR 847 Z210
 NJW 4037 38R WILMA 42U
 SHF RIB EYE M326 R117
 NJW 9126J DEW DOMINO 98S
 NJW 73S W18 HOMETOWN 10Y
 NJW 67U 3027 VACA 137X

- Deep and broody with lots of freckles and pigment!
- Top 1% Udder, Teat; Top 5% BW; Top 15% CE, Milk; Top 30% M&G
- Adj. REA **8.19** / Adj. MARB **4.08** / Adj. RIB FAT **0.25**

Actual BW **64**
 Adj. WW/WR **630/103**
 Adj. YW/YR ... **819/95**
 Dam's Age **2**
 Eye Pigment:
 REye **100** LEye **100**

CED	BW	WW	YW	MILK	M&G	SC	Udder	Teat	REA	MARB	CHB
7.8	0.0	50	82	31	56	1.0	1.60	1.60	.12	.10	104



164H | NJW 67D 252F FOREVER 164H

02/24/2020 • P44169464 • **POLLED • MDF**

NJW 160Z 10W WHIT 33B
NJW 79Z 33B FORWARD 252F
 BW 91H 100W RITA 79Z
 AXA GOLDEN-OAK XCEED ET 704X
NJW 17Y 704X FOREVER 67D
 NJW 51U 38W FOREVER 17Y

LJR 023R WHITMORE 10W
 NJW 73S 88X DAYDREAM 160Z
 NJW 73S M326 TRUST 100W
 REMITALL RITA 91H
 SHF RIB EYE M326 R117
 NCX MISS JR NELLIE 528N
 NJW 76S P20 BEEF 38W
 NJW R125 67M FOREVER 51U

- One of the larger-framed heifers in the sale. Dark colored and feminine, she looks just like her dam!
- Top 1% Udder; Top 5% Teat; Top 10% SC; Top 15% CE; Top 30% MARB, Milk; Top 35% M&G
- Adj. REA **9.92** / Adj. MARB **4.13** / Adj. RIB FAT **0.31**

Actual BW **86**
 Adj. WW/WR **556/108**
 Adj. YW/YR ... **872/102**
 Dam's Age **4**
 Eye Pigment:
 REye **100** LEye **60**

CED	BW	WW	YW	MILK	M&G	SC	Udder	Teat	REA	MARB	CHB
7.1	2.7	54	86	28	55	1.4	1.50	1.50	.40	.15	108



166H | **NJW 206F 81E LEXY 166H**
02/24/2020 • P44169465 • **POLLED** • **MDF**

CHURCHILL SENSATION 028X | UPS DOMINO 3027
NJW 160B 028X HISTORIC 81E | CHURCHILL LADY 7202T
 NJW 73S 38W DAYDREAM 160B | NJW 76S P20 BEEF 38W
 NJW 160Z 10W WHIT 33B | NJW P606 72N DAYDREAM 73S
NJW 66C 33B LEXY 206F | LJR 023R WHITMORE 10W
 NJW 149Z 156T LEXY 66C | NJW 73S 88X DAYDREAM 160Z
 CMR GVP MR MATERNAL 156T
 NJW 27R 100W LEXY 149Z

- Will be an easy one to notice with her big, goggle eyes and color. From a strong cow family. Two year old dam did a great job!
 - Top 1% M&G, Udder; Top 5% REA, Milk, Teat; Top 10% WW, YW
 - Adj. REA **9.36** / Adj. MARB **3.73** / Adj. RIB FAT **0.19**
- Actual BW **86**
 Adj. WW/WR **670/110**
 Adj. YW/YR **864/103**
 Dam's Age **2**
 Eye Pigment:
 REye **100** LEye **100**

CED	BW	WW	YW	MILK	M&G	SC	Udder	Teat	REA	MARB	CHB
-0.8	4.2	66	101	37	70	0.8	1.50	1.50	.70	.11	114



193H | **NJW 169D 203D RITA 193H**
02/29/2020 • P44169477 • **POLLED** • **MDF**

NJW 135U 10Y HOMETOWN 27A | NJW 73S W18 HOMETOWN 10Y
NJW 76S 27A LONG RANGE 203D | NJW 4037 34S DURANGO VACA 135U
 NJW 55N STARDUST 76S | NJW BW TRAILDUST 161L
 NJW 135U 88X COWBOSS 91B | NJW 57G SPIRIT QUEEN 55N
NJW Z1 91B KAZ 169D | NJW 98S R117 RIBEYE 88X
 KACZ 4K 4R REVOLUTION Z1 | NJW 4037 34S DURANGO VACA 135U
 MSU TCF REVOLUTION 4R
 4K GINGER J73

- Angular, deep ribbed, wide pinned, moderate package.
 - Top 15% Milk, SC; Top 20% M&G, Udder; Top 25% Teat
 - Adj. REA **9.20** / Adj. MARB **3.96** / Adj. RIB FAT **0.20**
- Actual BW **84**
 Adj. WW/WR **548/92**
 Adj. YW/YR **819/96**
 Dam's Age **4**
 Eye Pigment:
 REye **100** LEye **100**

CED	BW	WW	YW	MILK	M&G	SC	Udder	Teat	REA	MARB	CHB
1.1	2.7	55	81	32	59	1.3	1.30	1.30	.24	.11	97



199H | **NJW 266C 81E VERA 199H**
03/02/2020 • P44169482 • **POLLED** • **MDF**

CHURCHILL SENSATION 028X | UPS DOMINO 3027
NJW 160B 028X HISTORIC 81E | CHURCHILL LADY 7202T
 NJW 73S 38W DAYDREAM 160B | NJW 76S P20 BEEF 38W
 NJW 73S 980 HUTTON 109Z | NJW P606 72N DAYDREAM 73S
NJW U33 109Z VERA 266C | CRR HELTON 980
 SHF LADY M326 U33 | NJW P606 72N DAYDREAM 73S
 KCF BENNETT 3008 M326
 SHF GOVERNESS 236G L37

- A typical Historic daughter with lots of body, muscle and volume. Big hiped and broody!
 - Top 1% REA; Top 5% BW, Milk, M&G; Top 10% Teat; Top 15% CHB; Top 25% CE; Top 35% MARB
 - Adj. REA **11.47** / Adj. MARB **4.41** / Adj. RIB FAT **0.26**
- Actual BW **76**
 Adj. WW/WR **580/98**
 Adj. YW/YR **853/100**
 Dam's Age **5**
 Eye Pigment:
 REye **70** LEye **50**

CED	BW	WW	YW	MILK	M&G	SC	Udder	Teat	REA	MARB	CHB
5.6	-0.1	53	83	38	65	0.8	1.20	1.40	.92	.13	132



212H | **NJW 9475 150E NICKY 212H**
03/05/2020 • P44169485 • **POLLED** • **MDF**

NJW 79Z 22Z HEAVY DUTY 72C | NJW 67U 28M BIG MAX 22Z
NJW 1B 72C ON DUTY 150E | BW 91H 100W RITA 79Z
 NJW 12T Y449 COW MADE 1B | GV CMR STRONG 156T Y449
 STAR 8006 ENYETO 163M | CMR AW P606 226 MISS 12T
THM 163M VICKYETTA 9475 | H 8E EMBRACER 8006
 THM 5048 VICTRA 4110 | STAR ROCKIN ERICA 38F
 BTF CONNECTION 540 5048
 JLH 541 VICTORIA H383

- Her Dam of Distinction dam is an excellent producer! Very long and will be a good sized cow at maturity!
 - Top 5% SC; Top 25% Teat; Top 30% Milk; Top 35% M&G
 - Adj. REA **9.97** / Adj. MARB **3.61** / Adj. RIB FAT **0.21**
- Actual BW **96**
 Adj. WW/WR **594/100**
 Adj. YW/YR **874/103**
 Dam's Age **11**
 Eye Pigment:
 REye **100** LEye **100**

CED	BW	WW	YW	MILK	M&G	SC	Udder	Teat	REA	MARB	CHB
1.4	4.7	54	83	28	55	1.5	1.20	1.30	.32	.08	103



Sire NJW Settler 34F



Dam 73S

215H | **NJW 73S 34F DAYDREAM 215H ET**
 03/05/2020 • P44169456 • POLLED • MDF

NJW 11B 88X SETTLER 34F
 NJW 98S R117 RIBEYE 88X
 NJW 79Z 10W RITA 11B
 SHF RIB EYE M326 R117
 NJW 9126J DEW DOMINO 98S
 LJR 023R WHITMORE 10W
 BW 91H 100W RITA 79Z
 REMITALL BOOMER 46B
 PW VICTORIA 964 8114
 RU 20X BOULDER 57G
 NJW D32 CLAIRE 94J

NJW P606 72N DAYDREAM 73S
 PW VICTOR BOOMER P606
 NJW 94J DEW 72N

■ An own daughter of landmark female 73S, this heifer is a top cow prospect! Looks much like her dam and will have a beautiful udder. From an exceptional flush of both heifer and bull calves!
 ■ Top 1% Teat; Top 5% REA, Udder; Top 20% CE, Milk, CHB; Top 25% BW, MARB
 ■ Adj. REA 9.06 / Adj. MARB 3.69 / Adj. RIB FAT 0.19

Actual BW 94
 Adj. WW/WR 548
 Adj. YW/YR 802
 Dam's Age ET
 Eye Pigment:
 REye 100 LEye 100

CED	BW	WW	YW	MILK	M&G	SC	Udder	Teat	REA	MARB	CHB
6.9	1.8	49	77	30	54	0.7	1.40	1.60	.66	.17	123



234H | **NJW 7009 173D VISA 234H ET**
 03/11/2020 • P44171884 • POLLED • MDF

NJW 79Z 2311 ENDURE 173D
 KCF BENNETT ENCORE Z311
 BW 91H 100W RITA 79Z
 SCHU-LAR ON TARGET 22S
 KCF MISS REVOLUTION X338
 NJW 73S M326 TRUST 100W
 REMITALL RITA 91H
 NJW 67U 28M BIG MAX 22Z
 BW 91H 100W RITA 79Z
 NJW 73S 980 HUTTON 109Z
 BF BAR 1 TAINTED 101Y

PCC NEW MEXICO LADY 7009
 NJW 79Z 22Z MIGHTY 49C
 C&M KTP NEW MEXICO LADY 4006

■ This March heifer had very good scan data. Her dam is a beautiful, perfect uddered Mighty daughter.
 ■ Top 5% Udder; Top 10% REA, YW, Teat; Top 15% SC; Top 20% CHB; Top 25% MARB; Top 30% WW
 ■ Adj. REA 10.23 / Adj. MARB 4.14 / Adj. RIB FAT 0.24

Actual BW 90
 Adj. WW/WR 615
 Adj. YW/YR 936
 Dam's Age ET
 Eye Pigment:
 REye 100 LEye 100

CED	BW	WW	YW	MILK	M&G	SC	Udder	Teat	REA	MARB	CHB
0.7	3.3	59	100	23	52	1.3	1.40	1.40	.61	.17	123

252H | **NJW 10E 150E DAYLE 252H**
 03/16/2020 • P44169499 • POLLED • MDF

NJW 1B 72C ON DUTY 150E
 NJW 79Z 22Z HEAVY DUTY 72C
 NJW 12T Y449 COW MADE 1B
 NJW 67U 28M BIG MAX 22Z
 BW 91H 100W RITA 79Z
 GV CMR STRONG 156T Y449
 CMR AW P606 226 MISS 12T
 UPS DOMINO 3027
 CHURCHILL LADY 7202T
 NJW 73S W18 HOMEGROWN 8Y
 MOHICAN TRACY 402X

NJW 4C 028X DAYLE 10E
 CHURCHILL SENSATION 028X
 NJW 402X 8Y TRACY 4C

■ Young On Duty heifer with high maternal values.
 ■ Top 1% Milk, M&G, SC; Top 10% REA; Top 20% BW, CHB; Top 25% Teat; Top 35% MARB
 ■ Adj. REA 9.59 / Adj. MARB 4.08 / Adj. RIB FAT 0.30

Actual BW 80
 Adj. WW/WR 583/99
 Adj. YW/YR 910/104
 Dam's Age 3
 Eye Pigment:
 REye 100 LEye 100

CED	BW	WW	YW	MILK	M&G	SC	Udder	Teat	REA	MARB	CHB
2.8	1.6	54	82	46	73	1.8	1.20	1.30	.59	.13	123



263H | NJW 82E 68F HARMONY 263H
03/21/2020 • P44169512 • POLLED • MDF

NJW 73S 980 HUTTON 109Z
NJW 12A 109Z HUDSON 68F
 NJW 25W 8Y SPIRITQUEEN 12A

FHF 9279 DEADWOOD 38Y
NJW 221B 38Y HARMONY 82E
 NJW 67U 8Y FAITH 221B

CRR HELTON 980
 NJW P606 72N DAYDREAM 73S
 NJW 73S W18 HOMEGROWN 8Y
 NJW 76S P20 SPIRITUAL 25W
 ECR L18 EXTRA DEEP 9279
 FHF 51M RUBY 82S
 NJW 73S W18 HOMEGROWN 8Y
 NJW 4037 80L FAITH 67U

- Thick, big volume, yet feminine female. I really like this heifer!
 - Top 1% Udder, Teat; Top 5% Milk, REA; Top 10% M&G; Top 20% CE, SC; Top 35% BW, CB
 - Adj. REA **10.64** / Adj. MARB **3.27** / Adj. RIB FAT **0.19**
- Actual BW **80**
 Adj. WW/WR **570/97**
 Adj. YW/YR **842/96**
 Dam's Age **3**
 Eye Pigment:
 REye **100** LEye **100**

CED	BW	WW	YW	MILK	M&G	SC	Udder	Teat	REA	MARB	CHB
6.3	2.3	50	82	38	63	1.2	1.50	1.60	.75	.01	117



280H | NJW 21C 150E DAYDREAM 280H ET
03/01/2020 • P44179169 • HOMOZYGOUS POLLED • MDF

NJW 79Z 22Z HEAVY DUTY 72C
NJW 1B 72C ON DUTY 150E
 NJW 12T Y449 COW MADE 1B

NJW 76S P20 BEEF 38W
NJW 73S 38W DAYDREAM 21C
 NJW P606 72N DAYDREAM 73S

NJW 67U 28M BIG MAX 22Z
 BW 91H 100W RITA 79Z
 GV CMR STRONG 156T Y449
 CMR AW P606 226 MISS 12T
 SHF PROGRESS P20
 NJW 55N STARDUST 76S
 PW VICTOR BOOMER P606
 NJW 94J DEW 72N

- **Homozygous Polled.** Medium-framed, deep and easy doing. Dam has an impeccable udder.
 - Top 5% Milk; Top 10% M&G, SC, Teat; Top 15% REA; Top 20% Udder
 - Adj. REA **11.18** / Adj. MARB **3.77** / Adj. RIB FAT **0.25**
- Actual BW **80**
 Adj. WW/WR **452**
 Adj. YW/YR **804**
 Dam's Age **ET**
 Eye Pigment:
 REye **100** LEye **0**

CED	BW	WW	YW	MILK	M&G	SC	Udder	Teat	REA	MARB	CHB
0.4	3.3	51	78	38	63	1.4	1.30	1.40	.56	.04	105



276H | NJW 183D 150E DAYDREAM 276H
03/26/2020 • P44169517 • POLLED • MDF

NJW 79Z 22Z HEAVY DUTY 72C
NJW 1B 72C ON DUTY 150E
 NJW 12T Y449 COW MADE 1B

NJW 135U 88X COWBOSS 91B
NJW 73S 91B DREAM ON 183D
 NJW P606 72N DAYDREAM 73S

NJW 67U 28M BIG MAX 22Z
 BW 91H 100W RITA 79Z
 GV CMR STRONG 156T Y449
 CMR AW P606 226 MISS 12T
 NJW 98S R117 RIBEYE 88X
 NJW 4037 34S DURANGO VACA 135U
 PW VICTOR BOOMER P606
 NJW 94J DEW 72N

- Young, low birth, very clean made and feminine female with some middle. We really like our 150E daughters!
 - Top 1% Udder, Teat; Top 5% BW; Top 10% Milk, REA; Top 15% SC; Top 30% CE; Top 35% M&G
 - Adj. REA **10.26** / Adj. MARB **4.24** / Adj. RIB FAT **0.21**
- Actual BW **78**
 Adj. WW/WR **550/92**
 Adj. YW/YR **796/93**
 Dam's Age **4**
 Eye Pigment:
 REye **100** LEye **100**

CED	BW	WW	YW	MILK	M&G	SC	Udder	Teat	REA	MARB	CHB
4.9	0.1	43	61	34	55	1.3	1.50	1.60	.60	.08	102



281H | NJW 79Z 9116 RITA 281H ET
03/02/2020 • P44179170 • SCURRED • MDF

FHF M33 STARBUCK 110T
PYRAMID 16W 110T 9116
 FHF 51M ACHIEVA 70T

NJW 73S M326 TRUST 100W
BW 91H 100W RITA 79Z
 REMITALL RITA 91H

SHF MARSHAL 236G M33
 FHF 614R NATES LADY 3M
 FHF 0024 STARBUCK 51M
 FHF 19H ACHIEVA 88K
 KCF BENNETT 3008 M326
 NJW P606 72N DAYDREAM 73S
 FELTONS 517
 REMITALL FLORIAL RITA 102F

- Not often do we let go of an on own daughter of 79Z! Sire 9116 is known for his beautiful daughters so this heifer is backed on both sides with plenty of herd building cow power!
 - Top 1% Udder, Top 5% YW, REA, CHB; Top 10% WW, Teat; Top 25% CE, M&G; Top 30% SC
 - Adj. REA **9.95** / Adj. MARB **3.91** / Adj. RIB FAT **0.24**
- Actual BW **82**
 Adj. WW/WR **629**
 Adj. YW/YR **925**
 Dam's Age **ET**
 Eye Pigment:
 REye **100** LEye **100**

CED	BW	WW	YW	MILK	M&G	SC	Udder	Teat	REA	MARB	CHB
5.9	3.9	65	105	26	58	1.1	1.50	1.40	.74	.09	144



Dam 21C

290H | NJW 21C 150E DAYDREAM 290H ET
03/06/2020 • P44179176 • **HOMOZYGOUS POLLED** • MDF

NJW 79Z 22Z HEAVY DUTY 72C | NJW 67U 28M BIG MAX 22Z
NJW 1B 72C ON DUTY 150E | BW 91H 100W RITA 79Z
 NJW 12T Y449 COW MADE 1B | GV CMR STRONG 156T Y449
 CMR AW P606 226 MISS 12T
 NJW 76S P20 BEEF 38W | SHF PROGRESS P20
NJW 73S 38W DAYDREAM 21C | NJW 55N STARDUST 76S
 NJW P606 72N DAYDREAM 73S | PW VICTOR BOOMER P606
 NJW 94J DEW 72N

- **Homozygous Polled.** Deep, broody and easy doing. Should make an exceptional cow. We really like our 150E daughters and 21C is one of my favorite cows!
- Top 1% Milk; Top 10% Teat; Top 15% M&G; Top 20% SC, Udder; Top 25% BW; Top 30% REA; Top 35% CE
- Adj. REA **9.34** / Adj. MARB **3.71** / Adj. RIB FAT **0.25**

Actual BW **78**
 Adj. WW/WR **453**
 Adj. YW/YR **815**
 Dam's Age **ET**
 Eye Pigment:
 REye **75** LEye **0**

CED	BW	WW	YW	MILK	M&G	SC	Udder	Teat	REA	MARB	CHB
4.3	1.8	41	65	41	61	1.2	1.30	1.40	.47	.09	91



293H | NJW 79Z 9116 RITA 293H ET
03/08/2020 • P44179179 • **HETEROZYGOUS POLLED** • MDF

FHF M33 STARBUCK 110T | SHF MARSHAL 236G M33
PYRAMID 16W 110T 9116 | FHF 614R NATES LADY 3M
 FHF 51M ACHIEVA 70T | FHF 0024 STARBUCK 51M
 FHF 19H ACHIEVA 88K | FHF 19H ACHIEVA 88K
 NJW 73S M326 TRUST 100W | KCF BENNETT 3008 M326
BW 91H 100W RITA 79Z | NJW P606 72N DAYDREAM 73S
 REMITALL RITA 91H | FELTONS 517
 REMITALL FLORIAL RITA 102F

- Long, feminine and attractive. Should make a really good cow with a top udder. Note her high udder and teat scores.
- Top 1% Teat; Top 5% Milk, Udder; Top 10% M&G; Top 15% REA; Top 35% CE, CHB
- Adj. REA **11.22** / Adj. MARB **3.73** / Adj. RIB FAT **0.24**

Actual BW **83**
 Adj. WW/WR **533**
 Adj. YW/YR **885**
 Dam's Age **ET**
 Eye Pigment:
 REye **40** LEye **50**

CED	BW	WW	YW	MILK	M&G	SC	Udder	Teat	REA	MARB	CHB
4.4	2.8	54	77	35	62	1.0	1.40	1.60	.58	.04	117



Sire NJW Whit 33B



Dam 79Z

291H | NJW 79Z 33B RITA 291H ET
03/07/2020 • P44179177 • **HOMOZYGOUS POLLED** • MDF

LJR 023R WHITMORE 10W | KJ C&L J119 LOGIC 023R
NJW 160Z 10W WHIT 33B | LJR MICKEY 278N
 NJW 73S 88X DAYDREAM 160Z | NJW 98S R117 RIBEYE 88X
 NJW P606 72N DAYDREAM 73S | NJW P606 72N DAYDREAM 73S
 NJW 73S M326 TRUST 100W | KCF BENNETT 3008 M326
BW 91H 100W RITA 79Z | NJW P606 72N DAYDREAM 73S
 REMITALL RITA 91H | FELTONS 517
 REMITALL FLORIAL RITA 102F

- **FEATURE SALE HEIFER! Homozygous Polled.** A full sister to our 2019 high selling bull Forward 252F! Square and strong, yet feminine and cowy. The 33B daughters are hard working with lots of doing ability. Big ribeye scan and top marbling!
- Top 10% YW, M&G; Top 15% REA, Milk, SC; Top 20% Udder; Top 25% WW; Top 35% CE, CHB
- Adj. REA **11.78** / Adj. MARB **4.36** / Adj. RIB FAT **0.25**

Actual BW **83**
 Adj. WW/WR **610**
 Adj. YW/YR **959**
 Dam's Age **ET**
 Eye Pigment:
 REye **10** LEye **100**

CED	BW	WW	YW	MILK	M&G	SC	Udder	Teat	REA	MARB	CHB
4.6	3.6	60	103	32	62	1.3	1.30	1.10	.55	.04	115

NJW FALL BRED HEIFERS

FALL BRED HEIFER SERVICE SIRE...

NJW 139C 103C RIDGE 254G

03/11/2019 • P44056537 • POLLED • MDF

NJW 76S P20 BEEF 38W

NJW 73S 38W RIDGE 103C

NJW P606 72N DAYDREAM 73S

NJW 98S R117 RIBEYE 88X

NJW 149Z 88X LEXY 139C

NJW 27R 100W LEXY 149Z

SHF PROGRESS P20

NJW 55N STARDUST 76S

PW VICTOR BOOMER P606

NJW 94J DEW 72N

SHF RIB EYE M326 R117

NJW 9126J DEW DOMINO 98S

NJW 73S M326 TRUST 100W

NJW 47N 27K NEVER MISS 27R

■ **Homozygous Polled!** The Ridge son we've been waiting for ... dark red, goggle-eyed and homozygous polled! His dam is a favorite 88X daughter and top producer here! Excellent balanced data with low birth and very high maternal traits. Used heavily here on both cows and heifers. His first calf crop is coming easy and looking impressive!

■ **Act. BW 78 / Adj. WW 712 / Adj. YW 1221**
Adj. REA 12.843 / Adj. MARB 3.91

CED	BW	WW	YW	MILK	M&G	SC	Udder	Teat	REA	MARB	CHB
4.6	1.9	59	96	37	67	1.0	1.50	1.50	.55	.12	113



ALL FALL BRED HEIFERS EXPOSED TO NJW RIDGE 254G
NOV. 1, 2020 – JAN. 11, 2021

338G NJW 165A 10W FAITH 338G ET

08/23/2019 • P44151317 • SCURRED • MDF

KJ C&L J119 LOGIC 023R

LJR 023R WHITMORE 10W

LJR MICKEY 278N

NJW 73S W18 HOMETOWN 10Y

NJW 137X 10Y FAITH 165A

NJW 67U 3027 VACA 137X

DRF JWR PRINCE VICTOR 711

SHF INTERSTATE D03 J119

LJR D188 SABRE 69H

LJR BROOKE 188L

SHF WONDER M326 W18

NJW P606 72N DAYDREAM 73S

UPS DOMINO 3027

NJW 4037 80L FAITH 67U

■ Solid made and marked. Should make a top cow and great cow family!

■ Top 5% Udder; Top 15% BW; Top 25% WW; Top 35% CE, M&G

■ **P.E. NJW 139C 103C Ridge 254G 11/11/20 – 1/11/21**

Actual BW**69**

Pigment:

REye **95**

LEye **100**

CED	BW	WW	YW	MILK	M&G	SC	Udder	Teat	REA	MARB	CHB
4.2	1.3	60	90	25	55	0.9	1.40	1.20	.33	.11	111



343G NJW 165A 10W FAITH 343G ET

08/26/2019 • P44151316 • POLLED • MDF

KJ C&L J119 LOGIC 023R

LJR 023R WHITMORE 10W

LJR MICKEY 278N

NJW 73S W18 HOMETOWN 10Y

NJW 137X 10Y FAITH 165A

NJW 67U 3027 VACA 137X

DRF JWR PRINCE VICTOR 711

SHF INTERSTATE D03 J119

LJR D188 SABRE 69H

LJR BROOKE 188L

SHF WONDER M326 W18

NJW P606 72N DAYDREAM 73S

UPS DOMINO 3027

NJW 4037 80L FAITH 67U

■ Super stout with a brood cow look I really like. Dam is a top 10Y daughter with an excellent udder.

■ Top 5% WW; Top 10% CE, YW, M&G, Teat; Top 20% BW, Udder; Top 25% CHB; Top 30% SC; Top 35% Milk

■ **P.E. NJW 139C 103C Ridge 254G 11/11/20 – 1/11/21**

Actual BW**80**

Pigment:

REye **25**

LEye **50**

CED	BW	WW	YW	MILK	M&G	SC	Udder	Teat	REA	MARB	CHB
9.4	1.6	70	101	27	62	1.1	1.30	1.40	.40	.09	122





344G | NJW 76S 10W STARDUST 344G ET

08/26/2019 • P44151315 • POLLED • MDF

KJ C&L J119 LOGIC 023R
LJR 023R WHITMORE 10W
 LJR MICKEY 278N

DRF JWR PRINCE VICTOR 711
 SHF INTERSTATE D03 J119
 LJR D188 SABRE 69H
 LJR BROOKE 188L
 NJW 6Z WRANGLER 20E
 SADDLE VLY LADYSPORT 120
 RU 20X BOULDER 57G
 GK SPIRIT QUEEN 42A

NJW BW TRAILDUST 161L
NJW 55N STARDUST 76S
 NJW 57G SPIRIT QUEEN 55N

- **Brood Cow Deluxe!** Big, deep ribbed with extra top and muscle. Dam is mother of Beef 38W and Long Range 203D.
- Top 5% WW, YW, UDDR; Top 15% BW; Top 20% CE; Top 25% M&G, Teat; Top 30% CHB
- **P.E. NJW 139C 103C Ridge 254G 11/1/20 – 1/11/21**

Actual BW**80**
 Pigment:
 REye **75**
 LEye **100**

CED	BW	WW	YW	MILK	M&G	SC	Udder	Teat	REA	MARB	CHB
6.7	1.4	67	106	25	58	1.0	1.40	1.30	.34	.06	119



347G | NJW 67U 38Y FAITH 347G ET

08/26/2019 • P44149514 • POLLED • MDF

ECR L18 EXTRA DEEP 9279
FHF 9279 DEADWOOD 38Y
 FHF 51M RUBY 82S

GO EXCEL L18
 OXH CHRISTI 0028
 FHF 0024 STARBUCK 51M
 FHF 10G RUBY 7J
 CS BOOMER 29F
 THM 7085 VICTRA 9036
 KLONDIKE 28U 707B
 NJW 25C 1A VACA 12E

THM DURANGO 4037
NJW 4037 80L FAITH 67U
 NJW 12E PRAIRIE 80L

- Deep ribbed and broody, with tiny, well-spaced teats. We have several full sisters here in production that know how to produce.
- Top 5% Milk, Teat; Top 10% M&G; Top 15% REA, SC; Top 20% Udder; Top 25% CE
- **P.E. NJW 139C 103C Ridge 254G 11/1/20 – 1/11/21**

Actual BW**78**
 Pigment:
 REye **100**
 LEye **100**

CED	BW	WW	YW	MILK	M&G	SC	Udder	Teat	REA	MARB	CHB
5.3	3.1	53	84	36	63	1.3	1.30	1.50	.55	-.05	94



349G | NJW 135U 33B VACA 349G ET

08/27/2019 • P44149516 • POLLED • MDF

LJR 023R WHITMORE 10W
NJW 160Z 10W WHIT 33B
 NJW 73S 88X DAYDREAM 160Z

KJ C&L J119 LOGIC 023R
 LJR MICKEY 278N
 NJW 98S R117 RIBEYE 88X
 NJW P606 72N DAYDREAM 73S
 CS BOOMER 29F
 THM 7085 VICTRA 9036
 PW VICTOR BOOMER P606
 NJW 12E PRAIRIE 80L

THM DURANGO 4037
NJW 4037 34S DURANGO VACA 135U
 NJW P606 80L DAYDREAM 34S

- Big volume and broody, yet feminine where it counts. A powerful cow prospect! Dam is also dam of herd sire 27A!
- Top 1% YW; Top 5% WW, M&G; Top 10% REA; Top 20% Milk; Top 35% CHB
- **P.E. NJW 139C 103C Ridge 254G 11/1/20 – 1/11/21**

Actual BW**81**
 Pigment:
 REye **80**
 LEye **100**

CED	BW	WW	YW	MILK	M&G	SC	Udder	Teat	REA	MARB	CHB
-2.5	5.4	71	117	30	66	0.9	1.20	1.00	.61	-.08	116

353G | NJW 12A 6049 SPIRITQUEEN 353G ET

08/28/2019 • P44149517 • POLLED • MDCarrier

NJW 73S 980 HUTTON 109Z
PCC 457Y HONDO 6049
 KJ DWE SHEILA 457Y

CRR HELTON 980
 NJW P606 72N DAYDREAM 73S
 THR THOR 4029
 KJ 2403 ROBINETTE 968R
 SHF WONDER M326 W18
 NJW P606 72N DAYDREAM 73S
 SHF PROGRESS P20
 NJW 55N STARDUST 76S

NJW 73S W18 HOMEGROWN 8Y
NJW 25W 8Y SPIRITQUEEN 12A
 NJW 76S P20 SPIRITUAL 25W

■ As beautiful as they come, she is how I would like my whole herd to look! Dam 12A has raised several herd bulls and been a great asset to our program.

■ Top 1% Udder; Top 5% SC; Top 10% REA, Teat; Top 15% YW, Milk, M&G; Top 20% CE; Top 30% WW

■ P.E. NJW 139C 103C Ridge 254G 11/1/20 – 1/11/21

Actual BW **67**
 Pigment:
 REye **0**
 LEye **30**

CED	BW	WW	YW	MILK	M&G	SC	Udder	Teat	REA	MARB	CHB
6.2	3.1	59	99	31	60	1.6	1.50	1.40	.62	-.09	106



354G | NJW 12A 6049 SPIRITQUEEN 354G ET

08/28/2019 • P44149518 • POLLED • MDCarrier

NJW 73S 980 HUTTON 109Z
PCC 457Y HONDO 6049
 KJ DWE SHEILA 457Y

CRR HELTON 980
 NJW P606 72N DAYDREAM 73S
 THR THOR 4029
 KJ 2403 ROBINETTE 968R
 SHF WONDER M326 W18
 NJW P606 72N DAYDREAM 73S
 SHF PROGRESS P20
 NJW 55N STARDUST 76S

NJW 73S W18 HOMEGROWN 8Y
NJW 25W 8Y SPIRITQUEEN 12A
 NJW 76S P20 SPIRITUAL 25W

■ Feminine and clean made, yet plenty of body and mass with a big top. Tiny, well spaced teats. Will be a beautiful cow!

■ Top 5% CE, Milk; Top 10% M&G; Top 15% REA, BW; Top 20% Udder; Top 25% Teat

■ P.E. NJW 139C 103C Ridge 254G 11/1/20 – 1/11/21

Actual BW **69**
 Pigment:
 REye **100**
 LEye **75**

CED	BW	WW	YW	MILK	M&G	SC	Udder	Teat	REA	MARB	CHB
13.3	1.1	54	89	35	62	0.7	1.30	1.30	.58	-.13	89



363G | NJW 135U 81E VACA 363G ET

09/03/2019 • P44164352 • POLLED • MDF

CHURCHILL SENSATION 028X
NJW 160B 028X HISTORIC 81E
 NJW 73S 38W DAYDREAM 160B

UPS DOMINO 3027
 CHURCHILL LADY 7202T
 NJW 76S P20 BEEF 38W
 NJW P606 72N DAYDREAM 73S
 CS BOOMER 29F
 THM 7085 VICTRA 9036
 PW VICTOR BOOMER P606
 NJW 12E PRAIRIE 80L

THM DURANGO 4037
NJW 4037 34S DURANGO VACA 135U
 NJW P606 80L DAYDREAM 34S

■ Beautiful Historic out of 27A's dam. Feminine and deep with a top notch EPD lineup. The start to a potent new cow family.

■ Top 5% REA, Udder, Teat; Top 15% BW; Top 20% CHB; Top 25% Milk; Top 30% MARB, M&G; Top 35% CE

■ P.E. NJW 139C 103C Ridge 254G 11/1/20 – 1/11/21

Actual BW **73**
 Pigment:
 REye **100**
 LEye **60**

CED	BW	WW	YW	MILK	M&G	SC	Udder	Teat	REA	MARB	CHB
4.4	1.2	55	83	29	57	0.8	1.40	1.50	.69	.14	123





364g | NJW 67U 3304 FAITH 364G ET

09/04/2019 • P44149519 • POLLED • MDF

SHF WONDER M326 W18
UPS UNDISPUTED
 UPS MISS DIAMOND 1353

KCF BENNETT 3008 M326
 SHF GOVERNESS 236G L37
 SH DIAMOND 881
 UPS MS MILEHIGH 8330
 CS BOOMER 29F
 THM 7085 VICTRA 9036
 KLONDIKE 28U 707B
 NJW 25C 1A VACA 12E

THM DURANGO 4037
NJW 4037 80L FAITH 67U
 NJW 12E PRAIRIE 80L

- Complete and clean fronted. Dam is from the 19D cow family.
- Top 30% MARB, Milk
- P.E. NJW 139C 103C Ridge 254G 11/1/20 – 1/11/21

Actual BW **82**
 Pigment:
 REye **0**
 LEye **50**

CED	BW	WW	YW	MILK	M&G	SC	Udder	Teat	REA	MARB	CHB
2.8	3.1	50	82	28	53	0.6	1.10	1.20	.32	.14	100



368g | NJW 67U 38Y FAITH 368G ET

09/04/2019 • P44149522 • POLLED • MDF

ECR L18 EXTRA DEEP 9279
FHF 9279 DEADWOOD 38Y
 FHF 51M RUBY 82S

GO EXCEL L18
 OXH CHRISTI 0028
 FHF 0024 STARBUCK 51M
 FHF 10G RUBY 7J
 CS BOOMER 29F
 THM 7085 VICTRA 9036
 KLONDIKE 28U 707B
 NJW 25C 1A VACA 12E

THM DURANGO 4037
NJW 4037 80L FAITH 67U
 NJW 12E PRAIRIE 80L

- Moderate, pretty and a workhorse in the making. Looks just like her dam who was dam of herd sire Big Max 22Z.
- Top 10% Milk, M&G, Teat; Top 15% REA, SC; Top 25% WW
- P.E. NJW 139C 103C Ridge 254G 11/1/20 – 1/11/21

Actual BW **84**
 Pigment:
 REye **100**
 LEye **100**

CED	BW	WW	YW	MILK	M&G	SC	Udder	Teat	REA	MARB	CHB
2.6	4.4	60	89	33	63	1.3	1.20	1.40	.56	-.12	105



370g | NJW 165A 156T FAITH 370G ET

09/05/2019 • P44151266 • POLLED • MDF

PW VICTOR BOOMER P606
CMR GVP MR MATERNAL 156T
 JG WCN VICTRA 17 2103

REMITALL BOOMER 46B
 PW VICTORIA 964 8114
 MHF VICTOR R125 17
 MHF MS VIC A51 567
 SHF WONDER M326 W18
 NJW P606 72N DAYDREAM 73S
 UPS DOMINO 3027
 NJW 4037 80L FAITH 67U

NJW 73S W18 HOMETOWN 10Y
NJW 137X 10Y FAITH 165A
 NJW 67U 3027 VACA 137X

- Beefy, deep and thick. Freckled-up with dark red teats. Dam is one of our best 10Y daughters!
- Top 5% REA, Milk, M&G; Top 10% Teat; Top 20% WW, Udder; Top 25% MARB; Top 30% CHB, SC
- P.E. NJW 139C 103C Ridge 254G 11/1/20 – 1/11/21

Actual BW **88**
 Pigment:
 REye **100**
 LEye **100**

CED	BW	WW	YW	MILK	M&G	SC	Udder	Teat	REA	MARB	CHB
-4.1	4.1	61	88	37	68	1.1	1.30	1.40	.77	.16	118



Dam 165A

371G | NJW 36Z 27A TURQUOISE 371G ET

09/05/2019 • P44164355 • POLLED • MDF

NJW 73S W18 HOMETOWN 10Y
NJW 135U 10Y HOMETOWN 27A
 NJW 4037 34S DURANGO VACA 135U

SHF WONDER M326 W18
 NJW P606 72N DAYDREAM 73S
 THM DURANGO 4037
 NJW P606 80L DAYDREAM 34S
 SHF PROGRESS P20
 NJW 55N STARDUST 76S
 PW VICTOR BOOMER P606
 NJW 12E PRAIRIE 80L

NJW 76S P20 BEEF 38W
NJW 34S 38W TURQUOISE 36Z
 NJW P606 80L DAYDREAM 34S

- Going to be a big, deep, powerful, yet feminine cow just like her dam. A start to a special cow family.
- Top 5% Udder, Teat; Top 15% MARB, Milk, M&G; Top 25% CHB; Top 30% WW
- P.E. NJW 139C 103C Ridge 254G 11/1/20 – 1/11/21

Actual BW **78**
 Pigment:
 REye **95**
 LEye **100**

CED	BW	WW	YW	MILK	M&G	SC	Udder	Teat	REA	MARB	CHB
-0.6	3.4	59	86	31	61	0.8	1.40	1.50	.42	.23	120



378G | NJW 67U 3304 FAITH 378G ET

09/06/2019 • P44149523 • POLLED • MDF

SHF WONDER M326 W18
UPS UNDISPUTED
 UPS MISS DIAMOND 1353

KCF BENNETT 3008 M326
 SHF GOVERNESS 236G L37
 SH DIAMOND 881
 UPS MS MILEHIGH 8330
 CS BOOMER 29F
 THM 7085 VICTRA 9036
 KLONDIKE 28U 707B
 NJW 25C 1A VACA 12E

THM DURANGO 4037
NJW 4037 80L FAITH 67U
 NJW 12E PRAIRIE 80L

- Dark and big bodied end to end. Dam was a moderate, big bodied hard worker who raised us many herd sires.
- Top 5% M&G; Top 10% Milk; Top 15% WW; Top 20% YW, SC
- P.E. NJW 139C 103C Ridge 254G 11/1/20 – 1/11/21

Actual BW **83**
 Pigment:
 REye **30**
 LEye **100**

CED	BW	WW	YW	MILK	M&G	SC	Udder	Teat	REA	MARB	CHB
-1.0	4.1	63	97	34	66	1.2	1.10	1.10	.21	.11	101



COMMERCIAL HEIFERS WEATHERS YEARLING HEIFERS

Offering 10 outstanding Baldy yearling heifers from customers Nathan & Nikki Weathers, Yuma, CO. These heifers are sorted out of their replacements and will sell in two groups of five. They keep impeccable records so you can get detailed data and vaccination records.

- Bangs Vaccinated plus pre-breeding shots of BovaShield 5 VL5FP and Ultrachoice 7
- Poured with Cylence & Dectomax
- Heifers will be on display at NJW on sale day
- Videos are online at NJWHerefords.com
- For more info, contact: Nathan 970/ 630-3595, Nikki 970/ 630-9545, Danny Calderwood 970/ 759-2270

Group 1
 H032 ...41E
 H033 ...41E
 H046 ...203D
 H078 ...203D
 H084 ...203D

Group 2
 H05 ...81E
 H037 ...203D
 H050 ...203D
 H061 ...203D
 H068 ...203D



L to R: Nathan & Nikki Weathers, Ty & Tenley Danny, Ashlyn & Allie Rae Calderwood





Denver 2012 Supreme Champion Hereford and Nat'l Champion Polled Hereford Bull!

NJW 73S M326 TRUST 100W ET

2/24/2009 P43002897

RRH MR FELT 3008
KCF BENNETT 3008 M326
 KCF MISS 459 F284
DLF / HYF / IEF
 PW VICTOR BOOMER P606
NJW P606 72N DAYDREAM 73S
 NJW 94J DEW 72N

FELTONS 517
 RRH MS VICT 6191
 FELTONS 459
 KCF MISS X4 B156
 REMITALL BOOMER 46B
 PW VICTORIA 964 8114
 RU 20X BOULDER 57G
 NJW D32 CLAIRE 94J

■ **BW 88 / Adj. WW 716 / Adj. YW 1185**

■ **A Hereford 12-Trait Leader!**

■ Proven, breed leading genetics with extra style, pigment, shape, eye appeal, balance! His milky daughters have done a tremendous job across the country! Powerful sons are equally in demand! Six years of NJW progeny avg. BW 83.5 lbs.

■ Beautiful, elite P606 dam is backed by a cow family known for superb udders and the ability to produce at the top every year!

■ **Semen: \$25/unit • Certificate: \$75** Foreign Semen Available

■ Owned with River Valley Polled Herefords, CAN

CED	BW	WW	YW	M	M&G	CEM	Udder	Teat	SC	BF	REA	MB	\$BMI	\$BII	\$CHB
1.5	3.6	66	115	35	69	3.0	1.20	1.20	1.5	-.046	.86	.14	482	566	159



NJW 76S P20 BEEF 38W ET

2/11/2009 P43002917

FELTONS LEGEND 242
SHF PROGRESS P20
 SHF INTRSTATE D03 G06 ET
CHB / DLF / HYF / IEF
 NJW BW TRAILDUST 161L
NJW 55N STARDUST 76S
 NJW 57G SPIRIT QUEEN 55N

FELTONS DOMINO 774
 FELTONS G15
 SHF INTERSTATE 20X D03
 MM CISCO LADY 203
 NJW 6Z WRANGLER 20E
 SDL VLY LADYSPORT 120
 RU 20X BOULDER 57G
 GK SPIRIT QUEEN 42A

■ **BW 88 / Adj. WW 725 / Adj. YW 1137**

■ **A Hereford 11-Trait Leader!**

■ Soggy, easy keeping and out of one of the best cows on the ranch! Dam has beautiful, level, tight udder with small teats and rich milk.

■ Daughters are his strong point and they are tremendous brood cows!

■ **Semen: \$25/unit • Certificate: \$75**

CED	BW	WW	YW	M	M&G	CEM	Udder	Teat	SC	BF	REA	MB	\$BMI	\$BII	\$CHB
6.8	0.9	43	66	36	58	6.4	1.30	1.30	1.2	-.026	.36	.33	458	536	126



NJW 73S W18 HOMEGROWN 8Y ET

2/01/2011 P43214852 • MDCarrier

KCF BENNETT 3008 M326
SHF WONDER M326 W18 ET
SHF GOVERNESS 236G L37
DLF / HYF / IEF
PW VICTOR BOOMER P606
NJW P606 72N DAYDREAM 73S
NJW 94J DEW 72N

RRH MR FELT 3008
KCF MISS 459 F284
MM RSM STOCKMSTR 512
SHF INTERSTATE D03 G80
REMITALL BOOMER 46B
PW VICTORIA 964 8114
RU 20X BOULDER 57G
NJW D32 CLAIRE 94J

- BW 94 / Adj. WW 776 / Adj. YW 1268
- **Our Most Consistent Breeding Bull!** A real "changer," 8Y adds body mass, power, doing-ability and payweight to his sons. Daughters are some of our best cows ...broody, yet feminine, with good udders and rich milk.
- Avg. BW on four NJW calf crops **82 lbs.**
- 2012 NILE Supreme Champion Bull
- **Sire of 2020 NWSS Reserve Champion Bull! Sire of two members of 2020 NWSS Grand Champion Pen of Bulls!**



73S
Dam of Trust,
8Y & 10Y

CED	BW	WW	YW	M	M&G	CEM	Udder	Teat	SC	BF	REA	MB	\$BMI	\$BII	\$CHB
5.9	2.7	57	97	47	76	2.5	1.10	1.10	1.4	.034	.61	.04	440	512	111



202C
8Y Daughter



108D
8Y Daughter



12A
8Y Daughter

NJW 73S W18 HOMETOWN 10Y ET

2/03/2011 P43214853 • MDCarrier

KCF BENNETT 3008 M326
SHF WONDER M326 W18 ET
SHF GOVERNESS 236G L37
DLF / HYF / IEF
PW VICTOR BOOMER P606
NJW P606 72N DAYDREAM 73S
NJW 94J DEW 72N

RRH MR FELT 3008
KCF MISS 459 F284
MM RSM STOCKMSTR 512
SHF INTERSTATE D03 G80
REMITALL BOOMER 46B
PW VICTORIA 964 8114
RU 20X BOULDER 57G
NJW D32 CLAIRE 94J

- BW 90 / Adj. WW 739 / Adj. YW 1204
- **Tried & True!** With nearly 6,000 progeny, 10Y offers some of the most accurate and predictable EPDs! He is **balanced in the flesh** and **balanced on paper** which makes him **REAL** and his progeny functional and dependable. **Breed leader in 10 traits!**
- Sire of 2019 NWSS Grand Champion Female & 2018 Agribition Grand Champion Bull!
- Owned with Perks Ranch, IL



Denver 2013 Nat'l Champion Polled Hereford Bull & 2014 Res. Champion Polled Hereford Bull!



CED	BW	WW	YW	M	M&G	CEM	Udder	Teat	SC	BF	REA	MB	\$BMI	\$BII	\$CHB
7.8	2.2	58	98	34	63	-1.7	1.30	1.30	1.4	.054	.51	.23	491	579	135



98B
10Y Two Yr. Old & her bull calf



165A
10Y Daughter



27A
10Y Son



NJW IIB 028X HOSS 41E ET

2/02/2017 P43829325

UPS DOMINO 3027
CHURCHILL SENSATION 028X
 CHURCHILL LADY 7202T
 DLF / HYF / IEF
 LJR 023R WHITMORE 10W
NJW 79Z 10W RITA 11B
 BW 91H 100W RITA 79Z

CL 1 DOMINO 9126J
 UPS MISS DIAMOND 1353
 GH RAMBO 279R
 CL 1 DOMINETTE 301N
 KJ C&L J119 LOGIC 023R
 LJR MICKEY 278N
 NJW 73S M326 TRUST 100W
 REMITALL RITA 91H

- BW 88 / Adj. WW 752 / Adj. YW 1247 / Adj. REA 15.23 Adj. MARB 3.9
- One of the most complete genetic packages we have raised from both a phenotypic and genetic standpoint. Used here on both cows and heifers.
- Two NJW calf crops Avg. BW 82.5 lbs.
- Superb personal data with top BW and maternal including high udder and test values! "Power Cow" mother is dam of many NJW Sale Features!

Semen: \$25/unit • Certificate: \$75

Contact: NJW Polled Herefords or Bacon Herefords
 Owned with Bacon Herefords, AR and Brandon Pacheco, CA

CED	BW	WW	YW	M	M&G	CEM	Udder	Teat	SC	BF	REA	MB	\$BMI	\$BII	\$CHB
11.1	-0.5	61	93	37	67	7.0	1.50	1.70	1.5	-0.16	.59	.22	533	623	139



NJW LONG HAUL 36E ET

2/02/2017 P43829326

UPS DOMINO 3027
CHURCHILL SENSATION 028X
 CHURCHILL LADY 7202T
 DLF / HYF / IEF
 LJR 023R WHITMORE 10W
NJW 79Z 10W RITA 11B
 BW 91H 100W RITA 79Z

CL 1 DOMINO 9126J
 UPS MISS DIAMOND 1353
 GH RAMBO 279R
 CL 1 DOMINETTE 301N
 KJ C&L J119 LOGIC 023R
 LJR MICKEY 278N
 NJW 73S M326 TRUST 100W
 REMITALL RITA 91H

- BW 82 / Adj. WW 726 / Adj. YW 1293
- Set apart from other 028X sons by the powerful, proven cow family on the bottom side. **This 2018 sale topper is as long, deep and balanced as they come with a big hip and stifle, and impressive number spread.**
- First NJW crop Avg. BW 85 lbs.
- Owned with Churchill Cattle Co., MT; The Berry's, WY; Jim Lerwick, WY
- **Semen: \$30/unit • Certificate: \$75**

14-Trait Leader!

For Semen, contact:
 Churchill Cattle Co.

Dam 11B
 Dam of 41E & 36E

CED	BW	WW	YW	M	M&G	CEM	Udder	Teat	SC	BF	REA	MB	\$BMI	\$BII	\$CHB
12.7	-1.4	64	97	42	74	7.5	1.40	1.50	1.7	.004	.62	.26	581	679	132



NJW 12A 1010 TUFF 168C

3/01/2015 P43589120 • MDCarrier

NJW 98S DURANGO 44U
KT BUILT TUFF 1010
 KT MS R117 RIB EYE 9177
 DLF / HYF / IEF
 NJW 73S W18 HOMEGROWN 8Y
NJW 25W BY SPIRITQUEEN 12A
 NJW 76S P20 SPIRITUAL 25W

THM DURANGO 4037
 NJW 9126J DEW DOMINO 98S
 SHF RIB EYE M326 R117
 KT MS 122L ONLINE 4011
 SHF WONDER M326 W18
 NJW P606 72N DAYDREAM 73S
 SHF PROGRESS P20
 NJW 55N STARDUST 76S

- BW 82 / Adj. WW 684 / Adj. YW 1160
- **Homozygous Polled!**
- Incredible Udder EPDs!
- Initially used on heifers, but now being used across the herd to lower birth and improve udders!

CED	BW	WW	YW	M	M&G	CEM	Udder	Teat	SC	BF	REA	MB	\$BMI	\$BII	\$CHB
5.2	1.3	49	72	25	50	5.4	1.70	1.80	1.7	-0.16	.06	.22	450	529	104



NJW 160Z 10W WHIT 33B

2/07/2014 P43483059

KJ C&L J119 LOGIC 023R
LJR 023R WHITMORE 10W
 LJR MICKEY 278N
 DLF / HYF / IEF
 NJW 98S R117 RIBEYE 88X
NJW 73S 88X DAYDREAM 160Z
 NJW P606 72N DAYDREAM 73S

DRF JWR PRINCE VICTOR 711
 SHF INTERSTATE D03 J119
 LJR D188 SABRE 69H
 LJR BROOKE 188L
 SHF RIB EYE M326 R117
 NJW 9126J DEW DOMINO 98S
 PW VICTOR BOOMER P606
 NJW 94J DEW 72N

- Bold, rugged, sound with added performance!
- **Homozygous Polled!**
- Super long sided, thick and eye appealing with low birth, lots of growth and high maternal value. His two yr. old dam did a tremendous job!
- Avg. BW on two NJW calf crops 82.5 lbs.
- BW 97 / Adj. WW/WR 756/115 / Adj. YW/YR 1236/109

Semen: \$25/unit • Certificate: \$75

CED	BW	WW	YW	M	M&G	CEM	Udder	Teat	SC	BF	REA	MB	\$BMI	\$BII	\$CHB
0.0	5.0	64	106	36	68	0.7	1.40	1.30	0.8	-0.16	.50	-.04	431	504	111



Dam 160Z



70E - Son



NJW 79Z 103C RIDGE 311F ET

3/19/2018 P43943481

NJW 76S P20 BEEF 38W
NJW 73S 38W RIDGE 103C
 NJW P606 72N DAYDREAM 73S
 DLF / HYF / IEF
 NJW 73S M326 TRUST 100W
BW 91H 100W RITA 79Z ET
 REMITALL RITA 91H

SHF PROGRESS P20
 NJW 55N STARDUST 76S
 PW VICTOR BOOMER P606
 NJW 94J DEW 72N
 KCF BENNETT 3008 M326
 NJW P606 72N DAYDREAM 73S
 FELTONS 517
 REMITALL FLORIAL RITA 102F

- BW 93 / Adj. WW 685 / Adj. YW 1138
- **Top Breeding Tool!**
- We consider 311F to have one of the highest maternal breeding values of any our young sires.
- Used heavily to build and improve our "Next Generation"!
- **Semen: \$25/unit • Certificate: \$75**

CED	BW	WW	YW	M	M&G	CEM	Udder	Teat	SC
1.7	2.4	57	101	31	59	-3.0	1.40	1.50	1.1

BF	REA	MB	\$BMI	\$BII	\$CHB
-0.26	.83	.06	412	481	127



NJW 79Z 33B FORWARD 252F

3/11/2018 P43943438

LJR 023R WHITMORE 10W
NJW 160Z 10W WHIT 33B
 NJW 73S 88X DAYDREAM 160Z
 DLF / HYF / IEF
 NJW 73S M326 TRUST 100W
BW 91H 100W RITA 79Z ET
 REMITALL RITA 91H

KJ C&L J119 LOGIC 023R
 LJR MICKEY 278N
 NJW 98S R117 RIBEYE 88X
 NJW P606 72N DAYDREAM 73S
 KCF BENNETT 3008 M326
 NJW P606 72N DAYDREAM 73S
 FELTONS 517
 REMITALL FLORIAL RITA 102F

- BW 88 / Adj. WW 680 / Adj. YW 1223
- **Homozygous Polled!**
- Power, performance and muscle in a hi-volume, rugged package designed to move your "Next Generation" forward!
- Sexed Semen Available.
- Owned with Iron Lake Ranch, TX

CED	BW	WW	YW	M	M&G	CEM	Udder	Teat	SC
0.9	4.9	62	107	28	59	-0.6	1.40	1.30	0.8

BF	REA	MB	\$BMI	\$BII	\$CHB
.004	.61	.06	377	452	114



- **Maternal Cow Power & Calving Ease!**
- Dgtrs. are beautiful! Full sisters have tidy udders and are productive!
- **9-Trait Leader!**

NJW 73S 38W RIDGE 103C ET
 2/15/2015 P43589085

SHF PROGRESS P20
NJW 76S P20 BEEF 38W
 NJW 55N STARDUST 76S
 DLF / HYF / IEF
 PW VICTOR BOOMER P606
NJW P606 72N DAYDREAM 73S
 NJW 94J DEW 72N

FELTONS LEGEND 242
 SHF INTRSTATE D03 G06
 NJW BW TRAILDUST 161L
 NJW 57S SPIRIT QUEEN 55N
 REMITALL BOOMER 46B
 PW VICTORIA 964 8114
 RW 20X BOULDER 57G
 NJW D32 CLAIRE 94J

Semen: \$25/unit • Certificate: \$75

NJW 76S 27A LONG RANGE 203D ET

2/29/2016 P4372086

NJW 73S W18 HOMETOWN 10Y
 NJW 135U 10Y HOMETOWN 27A
 NJW 4037 34S DURANGO VACA 135U
 DLF / HYF / IEF
 NJW BW TRAILDUST 161L
 NJW 55N STARDUST 76S
 NJW 57G SPIRIT QUEEN 55N

SHF WONDER M326 W18
 NJW P606 72N DAYDREAM 73S
 THM DURANGO 4037
 NJW P606 80L DAYDREAM 34S
 NJW 6Z WRANGLER 20E
 SDL VLY LADYSPORT 120
 RU 20X BOULDER 57G
 GK SPIRIT QUEEN 42A

- Loads of volume, thickness, capacity, body length and pigment.
- First daughters in production were beautiful with small teats and square udders. Best two year old at NJW 2020 was a 203D daughter.
- Dam 76S, one of our best and known for her great udder, is also dam of Beef 38W and Salute 201C!
- 2019 NWSS Reserve Champion Senior Bull and 2018 NILE Supreme Champion Bull.
- BW 95 / Adj. WW 760 / Adj. YW 1274 / Adj. REA 13.96 / Adj. MB 3.64



AHA
GE-EPD

Semen: \$25/unit
 Certificate: \$75

Foreign Semen Available



Dam 76S

CED	BW	WW	YW	M	M&G	CEM	Udder	Teat	SC	BF	REA	MB	\$BMI	\$BII	\$CHB
1.3	2.6	63	109	31	63	3.1	1.40	1.40	1.7	.044	.41	-.04	403	476	93



203D



199F
203D Daughter and her bull calf



218F
203D Son

NJW 73S 38W RIMROCK 27C ET

2/05/2015 P43589046

SHF PROGRESS P20
 NJW 76S P20 BEEF 38W
 NJW 55N STARDUST 76S
 DLF / HYF / IEF
 PW VICTOR BOOMER P606
 NJW P606 72N DAYDREAM 73S
 NJW 94J DEW 72N

FELTONS LEGEND 242
 SHF INTRSTATE D03 G06
 NJW BW TRAILDUST 161L
 NJW 57G SPIRIT QUEEN 55N
 REMITALL BOOMER 46B
 PW VICTORIA 964 8114
 RU 20X BOULDER 57G
 NJW D32 CLAIRE 94J

- Full brother to NJW Ridge 103C herd sire.
- **A Powerful Breeding Tool!** Super long bodied with thickness and power! Use this bull to Build a Cowherd!
- Purchased in our 2016 sale by Glen Lees and Blair Athol, CAN. We liked how well he bred and what a beautiful set of cows he was making for our Canadian friends that we bought him back!
- BW 80 / Adj. WW 697 ET / Adj. YW 1148 ET



41F
27C Daughter



AHA
GE-EPD

Semen: \$25/unit
 Certificate: \$75

CED	BW	WW	YW	M	M&G	CEM	Udder	Teat	SC	BF	REA	MB	\$BMI	\$BII	\$CHB
4.8	0.7	46	70	33	56	0.7	1.40	1.40	1.1	-.036	.50	.10	458	523	109

OTHER REFERENCE SIRES...



NJW 78P 88X COWBOSS 199B ET
 Mar. 15, 2014 • P43483216
 NJW 98S R117 Ribeye 88X x NJW BW Ladysport Dew 78P



NJW 11B 88X SETTLER 34F ET
 Jan. 29, 2018 • P43943239
 NJW 98S R117 Ribeye 88X x NJW 79Z 10W Rita 11B



NJW 127Z 93C PARTNER 181F
 Feb. 18, 2018 • P43943249
 NJW 135U R117 Ribeye 93C
 x NJW 4037 34S Durango Vaca 135U



13-Trait Breed Leader!

Semen: \$25/unit
Certificate: \$75

Foreign Semen Available

Contact: Select Sires 614/ 873-4683

NJW 160B 028X HISTORIC 81E ET

2/09/2017 P43829334

UPS DOMINO 3027
CHURCHILL SENSATION 028X
CHURCHILL LADY 7202T

DLF / HYF / IEF

NJW 76S P20 BEEF 38W
NJW 73S 38W DAYDREAM 160B
NJW P606 72N DAYDREAM 73S

CL 1 DOMINO 9126J
UPS MISS DIAMOND 1353
GH RAMBO 279R
CL 1 DOMINETTE 301N
SHF PROGRESS P20
NJW 55N STARDUST 76S
PW VICTOR BOOMER P606
NJW 94J DEW 72N

- **BW 78 / Adj. WW 774 / Adj. YW 1219 / Adj. REA 25.82 / Adj. MARB 4.33**
- **Low BW, High Maternal, Volume, Doing Ability and Carcass!**
- Used heavily at NJW in 2018, 2019 and 2020. Progeny are outstanding, uniform and **our kind!** Avg. BW on two NJW crops **81.5 lbs.**
- Used on heifers and cows! First daughters coming into production now and meeting all expectations. Sons equally as good as daughters!
- Backed by some of the best maternal value and udders you can find!
- **Owned with Select Sires**

CED	BW	WW	YW	M	M&G	CEM	Udder	Teat	SC	BF	REA	MB	\$BMI	\$BII	\$CHB
6.8	-0.5	52	79	39	65	4.0	1.40	1.50	1.1	.044	.90	.20	569	650	126



73S
81E's Granddam



21C
Full sister to Dam 160B



986
81E Son



636
81E Bred Heifer



606
81E Bred Heifer



13-Trait Breed Leader!

NJW IB 72C ON DUTY 150E

2/22/2017 P43830167

NJW 67U 28M BIG MAX 22Z
NJW 79Z 22Z HEAVY DUTY 72C
BW 91H 100W RITA 79Z

DLF / HYF / IEF

GV CMR STRONG 156T Y449
NJW 12T Y449 COW MADE 1B
CMR AW P606 226 MISS 12T

GOLDEN-OAK 4J MAXIUM 28M
NJW 4037 80L FAITH 67U
NJW 73S M326 TRUST 100W
REMITALL RITA 91H
CMR GVP MR MATERNAL 156T
WSF ONLINE VICTORIA 351
PW VICTOR BOOMER P606
TF COW MADE 920 226

- **HOMOZYGOUS POLLED!**
- **BW 92 / Adj. WW 770 / Adj. YW 1305 / Adj. REA 1401 / Adj. MARB 3.76**
- Super stout, complete growth bull used heavily here! Progeny are super long bodied with extra pigment and dark color. Sires equally good heifers and bulls. First daughters in production are exciting! Dam is a never miss top brood cow at NJW!
- Avg. BW on three NJW crop **86.5 lbs.**

CED	BW	WW	YW	M	M&G	CEM	Udder	Teat	SC	BF	REA	MB	\$BMI	\$BII	\$CHB
-1.9	3.7	56	80	39	67	1.2	1.20	1.30	1.9	.004	.54	.05	409	479	105

Semen: \$25/unit
Certificate: \$75



Dam 1B



2266
150E Bred Heifer

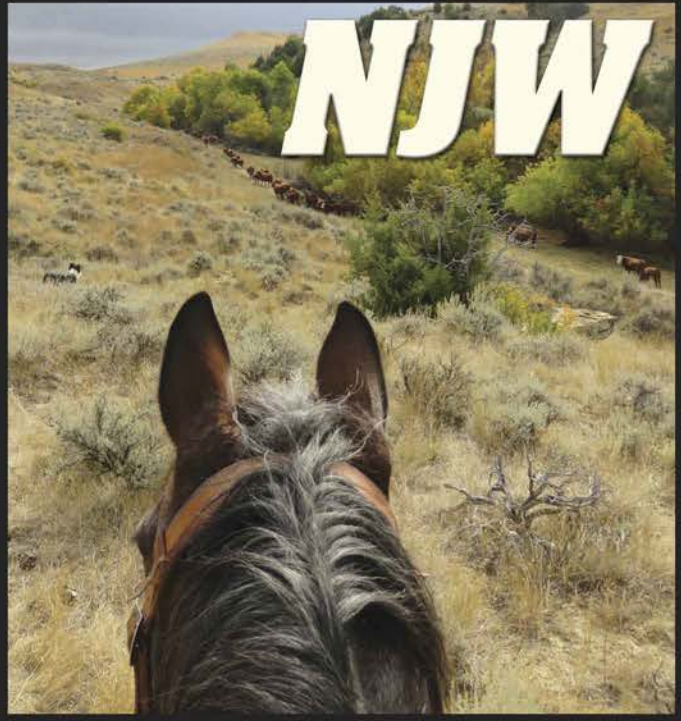

PICTURE CREW 2021



NJW

**POLLED
HEREFORDS**

Ned & Jan Ward
PO Box B • Sheridan, WY 82801



FIRST CLASS

