

NJW

**POLLED
HEREFORDS**



ANNUAL BULL SALE

WEDNESDAY ...1 PM MST

MARCH 23, 2022

NEW SALE LOCATION

NJW South Ranch • Sheridan, WY

Selling 100 Bulls & 50 Reg. Heifers

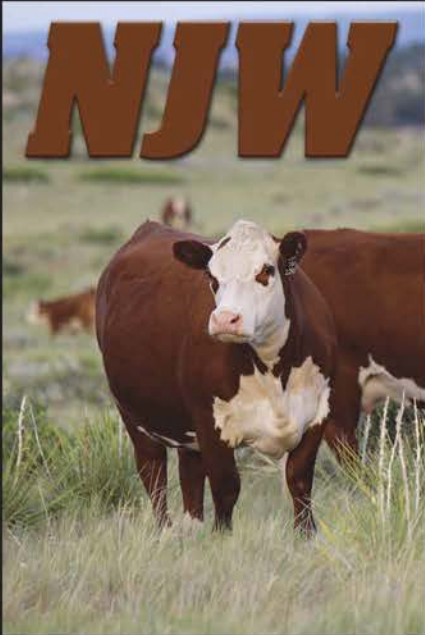

87G and his cows!



NJW Ranch Family
...Jake Bare, Bell Ward, NJW, Dylan Shaw, Emilee Holt



Bell



Jake & Sasha Bare



Dylan ...Fence Perfectionist!



Emilee ...Calving & Bedding on a crisp Feb. day!



Ned & Boone!



Jan's Girls ...Rebel and Luna!



Sale cattle videos available at:
NJWHerefords.com

Welcome to NJW!

Our program and these cattle are the result of a passion and commitment to raising the most predictable, highest quality Herefords possible. We have developed these genetics by using bloodlines that fit our environment, selecting for balanced traits and culling! Buying bulls is a huge investment ...the genetics you choose today having tremendous long-term impact on your herd. Buying the RIGHT bull can transform your calves and their value in just one generation as well as affect your cowherd for the next 10 years. Again this year, in an attempt to offer you the most predictable, accurate EPDs, we have Genetically Enhanced each animal's EPDs. We believe these cattle are a forward moving set of "Genetic Tools" both to look at and on paper. The average EPDs at NJW are...

NJW Yearling Bulls:

CED	BW	WW	YW	MILK	M&G	SC	Udder	Teat	REA	MB	\$CHB
5.0	2.3	57	90	33	62	1.1	1.30	1.40	.56	.12	116

NJW Yearling Heifers:

5.4	2.1	56	87	33	61	1.2	1.30	1.40	.62	.13	120
-----	-----	----	----	----	----	-----	------	------	-----	-----	-----

Hereford Breed averages:

2.7	2.8	53	86	25	52	1.0	1.20	1.20	.40	.11	113
-----	-----	----	----	----	----	-----	------	------	-----	-----	-----

These cattle were raised on Northern Wyoming and Southern Montana Range and their Mother's Milk only ...no creep! The average actual BW on all sale bulls is 86 lbs. The average actual BW on all sale heifers is 81 lbs. We develop our bulls to improve longevity and winter them here at the ranch on a limited amount of 15% grower pellet and free choice grass hay.

Our goal is to produce easy doing, big bodied, thick and sound cattle with added performance that still maintain enough calving ease and high maternal traits. Our herd is very maternal and we demand our cows have good udders, are great mothers and calves be vigorous at birth! We expect our two yr. olds to raise bull calves to sell in the sale.

We make a special effort to get pictures of all sale bull dams, but keep in mind that most pictures were taken at Summer's end, a few days prior to weaning.

If you have questions or can't attend the sale, Ned and I are happy to help with selecting bulls to fit your program. The cow herd is located at our North Ranch and Bulls and Sale Heifers are at the South Ranch. Ranches are about 20 miles apart so allow extra time if you want to see both. If you are coming in on the 22nd, please plan to join us for Supper at the South Ranch sale location!

Ned & Jan Ward

BID LIVE VIA THE INTERNET...

LiveAuctionsTV

Please register prior to sale day. For questions or assistance, contact Katie Colyer 208/599-2962.

NJW POLLED HEREFORDS

ANNUAL PRODUCTION SALE

WEDNESDAY • 1 PM MST

MARCH 23, 2022

NEW SALE LOCATION!
NJW SOUTH RANCH

(GPS Address) 888 Lower Prairie Dog Rd. • Sheridan, WY
CHB Lunch served 12 Noon

99 YEARLING BULLS

39 REGISTERED YEARLING HEIFERS
9 REGISTERED BRED HEIFERS

Auctioneer Joe Goggins • 406/ 861-5664

Sale Representatives...

Kevin Murnin, American Hereford Assn. 406/ 853-4638

Curt Cox, Wyoming Roundup 307/ 630-4604

Marc & Jill Hotchkiss, Hereford America

Marc 605/ 210-1956 / Jill 605/ 490-1409

Logan Ipsen 916/ 947-2392

Alan Sears, Western Livestock Reporter 970/ 396-7521

Andy Rest, Cattle Business Weekley 406/ 670-5678

Dale Stiith 918/ 760-1550

Jim Reed 417/ 860-3102

Jay George 605/ 391-6230

Cody Collins 307/ 217-2701

Joel White 307/ 217-0367

Insurance Providers...

John Goggins, Western Livestock Reporter 406/ 698-4159

& American Live Stock / Markel Insurance

Devin Murnin, Novich Insurance 406/ 696-1502

SALE DAY PHONES:

SALE BARN LAND LINE 307/ 750-2222

Ned 307/ 751-8298 • Jan 307/ 751-9470

Bell 307/ 751-6922 • Jake Bare 406/ 780-0056

Emilee Holt 208/ 965-3130 • Dylan Shaw 307/ 763-6049

THE NED & JAN WARD QUALITY PROGRAM

Ned, Jan & Bell Ward 406/ 757-0600

Ned (c) 307/ 751-8298 • Jan (c) 307/751-9470

Jake Bare (c) 406/ 780-0056 • Bell Ward (c) 307/ 751-6922

Dylan Shaw • Emilee Holt

P.O. Box B • Sheridan, WY 82801

njwardherefords@gmail.com



AHA GE-EPD

The Power of Genomically Enhanced EPDs

The American Hereford Association (AHA) has embraced the use of genomics into their genetic evaluation by launching a first of its kind single step analysis that utilizes the marker effects of specific traits. Likewise, AHA is directly estimating accuracy values rather than approximating. The direct estimation of accuracy results in a more conservative value but a more accurate value than previous methodologies. The AHA is producing the most reliable genetic evaluation that is supported by Whole Herd TPR™ and genomics, which will give prospective buyers added confidence in purchasing young and unproven animals.

Buying animals that have a genomic profile incorporated into their Expected Progeny Difference (EPD) offers many advantages that allow for quicker breed and herd improvement. Below is a table showing the average increase in accuracy when buying a young animal with a Genomic Enhanced EPD (GE-EPD) versus an animal without a GE-EPD. Similarly, an effective progeny number increase is listed by trait that shows how many progeny equate to a genomic enhancement of a young animal (e.g. yearling). That's right, buying a young animal that has been genotyped is like having 2-17 progeny, depending on the trait. The proof gained on young, non-parent animals, through a genomic enhancement is valuable and greatly mitigates the risk and allows for more directed selection.

AHA Trait	Accuracy Improvement	Effective Progeny Number Increase*
Calving Ease	0.09	17
Birth Weight	0.12	8
Weaning Weight	0.14	12
Yearling Weight	0.16	9
Scrotal Circumference	0.17	6
Mature Cow Weight	0.12	4
Udder Suspension	0.17	7
Teat Size	0.17	7
Carcass Weight	0.11	3
Fat	0.08	2
Rib-Eye Area	0.07	2
Marbling	0.10	3

* Effective Progeny Number Increase (EPNI)- EPNI is the difference gained for genotyped animals versus non-genotyped animals.



All NJW Sale Cattle
Are Tested!



GENERAL INFORMATION

New Sale Location: NJW South Ranch, 888 Lower Prairie Dog Rd., Sheridan, WY ...off I-90 at Sheridan, WY take Exit 23, go East on Hwy. 336 for 3.5 miles, turn left on to Lower Prairie Dog Rd., drive 9 miles to sale barn on your left.

Airports: Sheridan, WY for private planes, served by United Airlines. Billings, MT...145 mi. from the ranch.

Motels: Sheridan, WY

Fairfield, 307/ 675-1280 ...NJW Bull Sale Rate \$89

Nelson Inn, 307/ 742-7637 (Airbnb, real nice, close to ranch)

...NJW Bull Sale Rate \$108

Hampton, 307/ 673-2734

Best Western Sheridan Center, 307/ 674-7421

Terms: Cash or check. Each animal to be sold to the highest bidder. The auctioneer shall settle any disputes as to bids. All cattle are to be paid for by the purchaser during or immediately after the sale and will not be released until settlement has been made. Each animal becomes the property of the buyer immediately after the animal is sold. Any death or injury thereafter falls upon the buyer. **Announcements concerning the cattle at the sale ring by the owners or the auctioneer will take precedence over statements in this catalog.** All persons attending the sale do so at their own risk. Neither the owners, nor any person associated with the sale, assumes any liability, legal or otherwise.

Guarantee: We guarantee all livestock sold as sound breeders. If an animal fails to breed, it must be reported to NJW or returned in good condition and in compliance with the Wyoming Health Regulations. If an adjustment is required, it will be made with a replacement animal of equal value (or) credit of another animal of equal value in our NEXT sale. No adjustments will be made after nine (9) months.

Health: All sale bulls have passed a Breeding Soundness Exam. All sale animals have been BVD ear notched and tested negative. **Health certificates will be furnished for shipment anywhere in the U.S. Since each State has different regulations on bulls coming from Wyoming, not all bulls will be able to get a Health Permit to go to every State on sale day!**

All NJW sale cattle have received a pre-breeding booster of Vira Shield 6 VL5 HB, a booster of our Autogenous Pinkeye / Footrot Vaccine as well as poured with Ivomec.

All NJW sale bulls and heifers have been DNA tested through the American Hereford Association and have been parentage verified and GE-EPD evaluated. All potential MD Carriers have been tested and results noted under their names. There is one (1) MSUD Carrier which is noted under her name. Otherwise, all sale cattle are free of other known defects recognized by the AHA as of March 23, 2022.

Delivery: Free delivery on Bulls and Registered Heifers within 400 miles; balance at cost. Receive a \$50 discount per Bull or Registered Heifer you pick up on sale day. We will assist you with long distance delivery to be done as soon as possible after the sale.

Sale Cattle Videos: Videos of sale cattle are available at www.NJWHerefords.com or www.TheLivestockLink.com.

Take Note:

- Each animal's Lot # is same as his ID #.
- **EPDs are current as of Feb. 14, 2022.**
- All cattle photos are untouched.
- In case of bad weather, please call or refer to website for any sale changes.

Catalog Printed by: Wes and Andie Fishel-Carpenter (Alphagraphics, Winston Salem, NC) • 336/403-7627

Mandibulofacial Dysostosis (MD): The American Hereford Assn. identified a new genetic defect marker called Mandibulofacial Dysostosis (MD). This genetic defect can cause deformation of the lower jaw. This is a simple recessive gene so the only way it can be a problem is if two carriers are mated to one another. This genetic marker does NOT have any negative affect for customers using carriers on cows of other breeds. We have tested our whole herd in an effort to identify any carriers and aid you in your selections and matings. Any sale animal that tested positive are noted with **MDCarrier** under their names.

The following lots tested positive as carriers of the gene: 28J / 34J / 138J / 165J / 199J / 253J / 258J / 272J / 275J • 50J / 78J / 88J / 154J / 258 / 265J / 285H.

MSUD Carrier: 195J

Home Away From Home to the World's Greatest Beef Bulls

WORLD WEST SIRE SERVICES, INC.

- ✦ Semen Collection
- ✦ Storage & Shipping
- ✦ Sire Housing

Office: (406) 628-7510 Scott Spickard; (406) 855-9034 Email: release@worldwestsire.com
25 Winterpast Lane - Joliet, MT



81E | NJW 160B 028X HISTORIC 81E ET
 02/09/2017 • P43829334 • SCURRED • MDF

UPS DOMINO 3027
CHURCHILL SENSATION 028X
 CHURCHILL LADY 7202T

NJW 76S P20 BEEF 38W
NJW 73S 38W DAYDREAM 160B
 NJW P606 72N DAYDREAM 73S

CL 1 DOMINO 9126J
 UPS MISS DIAMOND 1353
 GH RAMBO 279R
 CL 1 DOMINETTE 301N
 SHF PROGRESS P20
 NJW 55N STARDUST 76S
 PW VICTOR BOOMER P606
 NJW 94J DEW 72NB

BW 78 / Adj. WW 774 / Adj. YW 1219 / Adj. REA 14.81 / Adj. MARB 4.33
Adj. Scrotal 63.2 cm. / REye Pigment: 100 / LEye 10

■ After four calf crops by Historic, we decided it was time to let another breeder enjoy and benefit from being able to turn out a mature herd sire like this with cows. He is an outstanding **All-Around Herd Builder** ...and a Hereford 11-Trait Leader! We have a tremendous set of two and three year old cows, yearling heifers and 2022 heifer calves from him to "Anchor Our Program" with and will continue to use him A.I.

■ Daughters are beautiful, young, big volume brood cows with really nice udders and plenty of milk! Sons are equally as good with two crops of bulls in our sales averaging \$10,335!

■ We used him successfully on both heifers and cows. Our average BW on three NJW crops: bull calves 84 lbs. and heifer calves 79 lbs.

■ Progeny are uniform and "Our Kind"!

■ **TERMS: Select Sires has his semen rights leased, so terms will be... Selling Spring Possession Only with buyer initially taking possession sale day 3/23/22 and then using for Spring 2022 season. At the end of that season, Select Sires will take possession for collection until 2023 Spring Breeding Season (with buyer stating the date they need by).**

■ Sells with 100 units of "In-Herd Use Only Semen" which is located at World West Sires.

CED	BW	WW	YW	MILK	M&G	SC	Udder	Teat	REA	MARB	CHB
6.8★	-0.2★	53	80	34★	60	1.1	1.40★	1.50★	.94★	.19	128★

SELLING POSSESSION!
 Contact NJW for more details!



73S 81E's Granddam



21C
 Full sister to Dam 160B



63G
 81E Bred Heifer



60C
 81E Bred Heifer



29H
 81E Son



98G
 81E Son



Dam 5G & 2J

AHA 50K
AHA
GE-EPD All NJW Sale Cattle Are Tested!

2J | NJW 5G 49F COWCAMP 2J

01/27/2021 • P44272578 • SCURRED • MDF

NJW 98S R117 RIBEYE 88X
NJW 165A 88X COWCAMP 49F
NJW 137X 10Y FAITH 165A

NJW 160B 028X HISTORIC 81E
NJW 119E 81E LEXY 5G
NJW 8B 164C LEXY 119E

SHF RIB EYE M326 R117
NJW 9126J DEW DOMINO 98S
NJW 73S W18 HOMETOWN 10Y
NJW 67U 3027 VACA 137X
CHURCHILL SENSATION 028X
NJW 73S 38W DAYDREAM 160B
NJW 76S 88X CIRCLEBOSS 164C
NJW 149Z 10W LEXY 8B

- Low birth heifer bull. Extra length, muscle and top with lots of style.
- Top 1% Udder, Teat; Top 5% CE, BW; Top 10% MARB
- Adj. REA **11.81** / Adj. MARB **3.29** / Adj. RIB FAT **0.24**

Act. BW **70**
Adj. WW/WR **701/96**
Adj. YW/YR **1198/99**
Adj. SC cm. **38**
Dam's Age **2**
Eye Pigment:
RE **0**
LE **100**

CED	BW	WW	YW	MILK	M&G	SC	Udder	Teat	REA	MARB	CHB
11.8	-1.8	43	69	30	51	1.3	1.50	1.60	.40	.32	122

5J | NJW 16G 254G RIDGE 5J

01/29/2021 • P44272579 • POLLED • MDF

NJW 73S 38W RIDGE 103C
NJW 139C 103C RIDGE 254G
NJW 149Z 88X LEXY 139C

ILR PEACE OF MIND 394A
NJW 82E 394A HARMONY 16G
NJW 221B 38Y HARMONY 82E

NJW 76S P20 BEEF 38W
NJW P606 72N DAYDREAM 73S
NJW 98S R117 RIBEYE 88X
NJW 27R 100W LEXY 149Z
CHURCHILL SENSATION 028X
KCF MISS PROFICIENT U201
FHf 9279 DEADWOOD 38Y
NJW 67U 8Y FAITH 221B

- **Top Heifer Bull Potential** ...with extra depth, muscle hip and top. Dark, solid marked and solid made. Out of a really nice two-year-old from a top cow family. We expect exceptional cows to come from his sire 254G.
- Top 5% Milk, Teat; Top 10% M&G, SC; Top 15% REA; Top 20% Udder
- Adj. REA **12.35** / Adj. MARB **3.21** / Adj. RIB FAT **0.30**

Act. BW **78**
Adj. WW/WR **728/100**
Adj. YW/YR **1173/97**
Adj. SC cm. **37**
Dam's Age **2**
Eye Pigment:
RE **80**
LE **100**

CED	BW	WW	YW	MILK	M&G	SC	Udder	Teat	REA	MARB	CHB
5.9	1.8	57	89	35	64	1.2	1.30	1.50	.50	.02	108



Dam 16G

7J | NJW 19E 98G STEWARD 7J

01/30/2021 • P44272580 • POLLED • MDF

NJW 160B 028X HISTORIC 81E
NJW 202C 81E STEWARD 98G
NJW 160Z 8Y HOME MAKER 202C

CHURCHILL SENSATION 028X
NJW 11B 028X RITA 19E
NJW 79Z 10W RITA 11B

CHURCHILL SENSATION 028X
NJW 73S 38W DAYDREAM 160B
NJW 73S W18 HOMEGROWN 8Y
NJW 73S 88X DAYDREAM 160Z
UPS DOMINO 3027
CHURCHILL LADY 7202T
LJR 023R WHITMORE 10W
BW 91H 100W RITA 79Z

- Extra frame, thickness and length on this big, rugged, square-made bull. Dam is a full sister to Hoss and Long Haul. Sire is a top Historic son. Bet calves out of this guy from a set of black cows will be exceptional!
- Top 1% Milk, M&G; Top 5% SC, Teat; Top 20% CE, WW, Udder
- Adj. REA **13.21** / Adj. MARB **3.59** / Adj. RIB FAT **0.25**

Act. BW **100**
Adj. WW/WR **733/102**
Adj. YW/YR **1219/99**
Adj. SC cm. **40.6**
Dam's Age **4**
Eye Pigment:
RE **80**
LE **0**

CED	BW	WW	YW	MILK	M&G	SC	Udder	Teat	REA	MARB	CHB
7.2	2.5	60	90	43	73	2.0	1.30	1.50	.49	.16	126



Dam 19E

15J | NJW 63G 254G RIDGE 15J

02/02/2021 • P44272582 • POLLED • MDF

NJW 73S 38W RIDGE 103C
NJW 139C 103C RIDGE 254G
 NJW 149Z 88X LEXY 139C

NJW 160B 028X HISTORIC 81E
NJW 1B 81E GAYLE 63G
 NJW 12T Y449 COW MADE 1B

NJW 76S P20 BEEF 38W
 NJW P606 72N DAYDREAM 73S
 NJW 98S R117 RIBEYE 88X
 NJW 27R 100W LEXY 149Z
 CHURCHILL SENSATION 028X
 NJW 73S 38W DAYDREAM 160B
 GV CMR STRONG 156T Y449
 CMR AW P606 226 MISS 12T

- Stylish, smooth made, low birth bull out of a favorite two-year-old historic daughter and half sister to On Duty 150E.
- Top 5% Milk; Top 10% REA, Teat; Top 15% M&G, SC; Top 20% Udder
- Adj. REA **11.42** / Adj. MARB **3.59** / Adj. RIB FAT **0.29**

Act. BW **79**
 Adj. WW/WR **795/109**
 Adj. YW/YR **1237/102**
 Adj. SC cm. **39.2**
 Dam's Age **2**
 Eye Pigment:
 RE **0**
 LE **100**

CED	BW	WW	YW	MILK	M&G	SC	Udder	Teat	REA	MARB	CHB
5.8	1.7	53	78	35	61	1.3	1.30	1.40	.51	.18	93



Dam 63G

17J | NJW 21C 619D DOMINATOR 17J ET

02/02/2021 • P44276358 • POLLED • MDF

CL 1 DOMINO 215Z
BCC DOMINATOR 619D
 BCC MISS BELL 206Z

NJW 76S P20 BEEF 38W
NJW 73S 38W DAYDREAM 21C
 NJW P606 72N DAYDREAM 73S

CL 1 DOMINO 9122W
 CL 1 DOMINETTE 055X
 BCC L1 HOGAN 710
 BCC LACEY 048X
 SHF PROGRESS P20
 NJW 55N STARDUST 76S
 PW VICTOR BOOMER P606
 NJW 94J DEW 72N

- Packed with muscle! One of my favorites from an outstanding set of brothers. Dam is a model brood cow with loads of body and a great udder.
- Top 5% REA; Top 10% CHB, Teat; Top 15% MARB; Top 20% Udder
- Adj. REA **15.94** / Adj. MARB **3.68** / Adj. RIB FAT **0.27**

Act. BW **80**
 Adj. WW/WR **681/ET**
 Adj. YW/YR **1179/ET**
 Adj. SC cm. **40.4**
 Dam's Age **ET**
 Eye Pigment:
 RE **80**
 LE **30**

CED	BW	WW	YW	MILK	M&G	SC	Udder	Teat	REA	MARB	CHB
1.6	2.3	51	85	30	55	0.9	1.30	1.40	.90	.26	150



Dam 21C

19J | NJW 25G 103C RIDGE 19J

02/02/2021 • P44272583 • HETEROZYGOUS POLLED • MDF

NJW 76S P20 BEEF 38W
NJW 73S 38W RIDGE 103C
 NJW P606 72N DAYDREAM 73S

ILR PEACE OF MIND 394A
NJW 108E 394A FAITH 25G
 NJW 67U 38Y FAITH 108E

SHF PROGRESS P20
 NJW 55N STARDUST 76S
 PW VICTOR BOOMER P606
 NJW 94J DEW 72N
 CHURCHILL SENSATION 028X
 KCF MISS PROFICIENT U201
 FHF 9279 DEADWOOD 38Y
 NJW 4037 80L FAITH 67U

- Super long and well made with style and plenty of thickness. His head and shoulders suggest calving ease. He and his two-year-old dam caught my eye all summer.
- Top 5% Milk, M&G, Teat, REA; Top 10% SC; Top 20% Udder
- Adj. REA **13.37** / Adj. MARB **3.36** / Adj. RIB FAT **0.33**

Act. BW **84**
 Adj. WW/WR **766/105**
 Adj. YW/YR **1197/99**
 Adj. SC cm. **37.2**
 Dam's Age **2**
 Eye Pigment:
 RE **100**
 LE **100**

CED	BW	WW	YW	MILK	M&G	SC	Udder	Teat	REA	MARB	CHB
-1.5	1.8	56	83	39	67	1.3	1.30	1.50	.74	-.02	98



Dam 25G & 19J



Dam 31B

20J | NJW 31B 49F COWCAMP 20J

02/02/2021 • P44276357 • HETEROZYGOUS POLLED • MDF

NJW 98S R117 RIBEYE 88X
NJW 165A 88X COWCAMP 49F
 NJW 137X 10Y FAITH 165A

C&L CT FEDERAL 485T 6Y
LJR MSU WILLOW 31B
 LJR MSU SILVIA 301Y

SHF RIB EYE M326 R117
 NJW 9126J DEW DOMINO 98S
 NJW 73S W18 HOMETOWN 10Y
 NJW 67U 3027 VACA 137X
 KJ HVH 33N REDEEM 485T
 C&L MISS JUNIOR 408 1T
 LJR P606 SMITH 114S
 LJR VICTRA ROSE 302G

■ Big, square hip, deep flanked with exceptional length for added pounds! Dam always delivers a good one come fall, plus is deep, broody and easy doing. On the top side 20J is backed by an exceptional 88X son.
 ■ Top 20% Teat
 ■ Adj. REA **13.09** / Adj. MARB **3.79** / Adj. RIB FAT **0.29**

Act. BW**95**
 Adj. WW/WR **720/101**
 Adj. YW/YR **1242/101**
 Adj. SC cm.**39.3**
 Dam's Age**7**
 Eye Pigment:
 RE **100**
 LE **50**

CED	BW	WW	YW	MILK	M&G	SC	Udder	Teat	REA	MARB	CHB
1.9	2.0	52	73	24	50	0.9	1.20	1.30	.34	.10	90



Dam 44C & 21J

21J | NJW 44C 150E ON DUTY 21J

02/02/2021 • P44272585 • HOMOZYGOUS POLLED • MDF

NJW 79Z 22Z HEAVY DUTY 72C
NJW 1B 72C ON DUTY 150E
 NJW 12T Y449 COW MADE 1B

NJW 33TB 100W TRUST 163Z
NJW 139X 163Z BELIEF 44C
 BW 72NP606 DAYDREAMBELIEVER 139X

NJW 67U 28M BIG MAX 22Z
 BW 91H 100W RITA 79Z
 GV CMR STRONG 156T Y449
 CMR AW P606 226 MISS 12T
 NJW 73S M326 TRUST 100W
 BROOKVIEW 242 TEQUILA ROSE 33T
 PW VICTOR BOOMER P606
 NJW 94J DEW 72N

■ **Homozygous Polled.** I really like this super complete, balanced trait, big, high volume, easy doing, good looking 2022 Standout! His sire 150E has done a super job here producing a strong, consistent set of bulls and females.
 ■ Top 5% Milk, SC, REA; Top 15% M&G; Top 20% Teat
 ■ Adj. REA **13.83** / Adj. MARB **3.49** / Adj. RIB FAT **0.37**

Act. BW**84**
 Adj. WW/WR **738/103**
 Adj. YW/YR **1271/103**
 Adj. SC cm.**35.3**
 Dam's Age**6**
 Eye Pigment:
 RE **100**
 LE **100**

CED	BW	WW	YW	MILK	M&G	SC	Udder	Teat	REA	MARB	CHB
1.3	1.9	56	84	34	62	1.4	1.20	1.30	.71	.11	115

24 | NJW 21C 619D DOMINATOR 24J ET

02/03/2021 • P44276359 • POLLED • MDF

CL 1 DOMINO 215Z
BCC DOMINATOR 619D
 BCC MISS BELL 206Z

NJW 76S P20 BEEF 38W
NJW 73S 38W DAYDREAM 21C
 NJW P606 72N DAYDREAM 73S

CL 1 DOMINO 9122W
 CL 1 DOMINETTE 055X
 BCC L1 HOGAN 710
 BCC LACEY 048X
 SHF PROGRESS P20
 NJW 55N STARDUST 76S
 PW VICTOR BOOMER P606
 NJW 94J DEW 72N

- A **Top End** 619D son that offers extra performance, growth, body, length and depth with a bonus of high maternal and carcass traits.
- Top 5% REA, Udder, Teat; Top 15% BW, CHB; Top 20% CE, YW
- Adj. REA **14.30** / Adj. MARB **4.04** / Adj. RIB FAT **0.23**

Act. BW **.88**
 Adj. WW/WR **.754/ET**
 Adj. YW/YR **.1261/ET**
 Adj. SC cm. **.38.4**
 Dam's Age **ET**
 Eye Pigment:
 RE **100**
 LE **0**

CED	BW	WW	YW	MILK	M&G	SC	Udder	Teat	REA	MARB	CHB
6.7	0.9	57	97	30	58	0.9	1.40	1.50	.81	.18	145



Dam 21C

28 | NJW 33E 150E ON DUTY 28J

02/04/2021 • P44272588 • HOMOZYGOUS POLLED • MDCarrier

NJW 79Z 22Z HEAVY DUTY 72C
NJW 1B 72C ON DUTY 150E
 NJW 12T Y449 COW MADE 1B

ILR PEACE OF MIND 394A
NJW 54C 394A LADYSPORT 33E
 NJW 195W 8Y LADYSPORT 54C

NJW 67U 28M BIG MAX 22Z
 BW 91H 100W RITA 79Z
 GV CMR STRONG 156T Y449
 CMR AW P606 226 MISS 12T
 CHURCHILL SENSATION 028X
 KCF MISS PROFICIENT U201
 NJW 73S W18 HOMEGROWN 8Y
 NJW 131A 8E LADYSPORT 195W

- **Homozygous Polled.** Always a standout with extra body mass and length. Will make you a top set of baldies.
- Top 1% Milk, M&G; Top 10% WW, Teat; Top 15% REA; Top 20% Udder
- Adj. REA **13.44** / Adj. MARB **3.50** / Adj. RIB FAT **0.30**

Act. BW **.82**
 Adj. WW/WR **.776/108**
 Adj. YW/YR **.1268/103**
 Adj. SC cm. **.39.7**
 Dam's Age **4**
 Eye Pigment:
 RE **100**
 LE **100**

CED	BW	WW	YW	MILK	M&G	SC	Udder	Teat	REA	MARB	CHB
-0.5	1.7	67	96	44	77	1.5	1.30	1.40	62	-.01	106



Dam 33E & 28J

29 | NJW 21C 619D DOMINATOR 29J ET

02/04/2021 • P44276360 • POLLED • MDF

CL 1 DOMINO 215Z
BCC DOMINATOR 619D
 BCC MISS BELL 206Z

NJW 76S P20 BEEF 38W
NJW 73S 38W DAYDREAM 21C
 NJW P606 72N DAYDREAM 73S

CL 1 DOMINO 9122W
 CL 1 DOMINETTE 055X
 BCC L1 HOGAN 710
 BCC LACEY 048X
 SHF PROGRESS P20
 NJW 55N STARDUST 76S
 PW VICTOR BOOMER P606
 NJW 94J DEW 72N

- Full of meat, soft made, medium sized. Out of the powerful 619D bull and one of the best cows on the ranch.
- Top 10% Teat; Top 20% BW, REA, Udder
- Adj. REA **13.04** / Adj. MARB **3.18** / Adj. RIB FAT **0.22**

Act. BW **.88**
 Adj. WW/WR **.736/ET**
 Adj. YW/YR **.1170/ET**
 Adj. SC cm. **.38.4**
 Dam's Age **ET**
 Eye Pigment:
 RE **0**
 LE **0**

CED	BW	WW	YW	MILK	M&G	SC	Udder	Teat	REA	MARB	CHB
4.5	1.2	51	88	30	55	1.2	1.40	1.40	.58	.13	126





31J | NJW 21C 619D DOMINATOR 31J ET

02/04/2021 • P44276361 • POLLED • MDF

CL 1 DOMINO 215Z
BCC DOMINATOR 619D
 BCC MISS BELL 206Z
 NJW 76S P20 BEEF 38W
NJW 73S 38W DAYDREAM 21C
 NJW P606 72N DAYDREAM 73S

CL 1 DOMINette 055X
 BCC L1 HOGAN 710
 BCC LACEY 048X
 SHF PROGRESS P20
 NJW 55N STARDUST 76S
 PW VICTOR BOOMER P606
 NJW 94J DEW 72N

■ Low birth, yet extra frame, body, depth and thickness with a huge top. **A top end bull** out of a great flush. Note his exceptional udder and teat scores. Very quiet as a bonus.

■ Top 1% Udder, Teat; Top 5% BW; Top 10% CE; Top 15% REA

■ Adj. REA 12.87 / Adj. MARB 2.82 / Adj. RIB FAT 0.18

Act. BW **74**
 Adj. WW/WR **.757/ET**
 Adj. YW/YR **.1138/ET**
 Adj. SC cm. **.38.4**
 Dam's Age **ET**
 Eye Pigment:
 RE **0**
 LE **0**

CED	BW	WW	YW	MILK	M&G	SC	Udder	Teat	REA	MARB	CHB
10.2	-1.1	44	75	28	50	1.0	1.50	1.60	.62	.12	118



34J | NJW 54C 1805I DEVOUT 34J

02/06/2021 • P44276362 • POLLED • MDCarrier

KCF BENNETT DEVOUT B716
JW B716 DEVOUT 1805I
 JW 936 DOMINETTE 1674
 NJW 73S W18 HOMEGROWN 8Y
NJW 195W 8Y LADYSPORT 54C
 NJW 131A 8E LADYSPORT 195W

CHURCHILL SENSATION 028X
 KCF MISS PROFICIENT U201
 HYALITE ON TARGET 936
 CMR GV 484 MISS 5413
 SHF WONDER M326 W18
 NJW P606 72N DAYDREAM 73S
 REMITALL EMBRACER 8E
 GK LADYSPORT 131A

■ I have always really liked this meat wagon, and out of a favorite cow. He is wide based and super long with extra shape and muscle expression.

■ Top 5% CE, Milk; Top 10% SC; Top 15% M&G; Top 20% BW, Udder, Teat

■ Adj. REA 13.15 / Adj. MARB 3.55 / Adj. RIB FAT 0.24

Act. BW **82**
 Adj. WW/WR **.702/98**
 Adj. YW/YR **.1149/93**
 Adj. SC cm. **.35.4**
 Dam's Age **6**
 Eye Pigment:
 RE **100**
 LE **80**

CED	BW	WW	YW	MILK	M&G	SC	Udder	Teat	REA	MARB	CHB
13.9	1.0	52	75	36	62	1.1	1.30	1.20	.21	.21	90



35J | NJW 262F 150E ON DUTY 35J

02/06/2021 • P44272589 • POLLED • MDF

NJW 79Z 22Z HEAVY DUTY 72C
NJW 1B 72C ON DUTY 150E
 NJW 12T Y449 COW MADE 1B
 NJW 76S 27A LONG RANGE 203D
NJW 16C 203D RITA 262F
 NJW 79Z 22Z RITA 16C

NJW 67U 28M BIG MAX 22Z
 BW 91H 100W RITA 79Z
 GV CMR STRONG 156T Y449
 CMR AW P606 226 MISS 12T
 NJW 135U 10Y HOMETOWN 27A
 NJW 55N STARDUST 76S
 NJW 67U 28M BIG MAX 22Z
 BW 91H 100W RITA 79Z

■ Moderate framed with style.

■ Top 10% Milk, SC, Teat; Top 15% M&G; Top 20% Udder

■ Adj. REA 14.30 / Adj. MARB 3.19 / Adj. RIB FAT 0.23

Act. BW **84**
 Adj. WW/WR **.675/99**
 Adj. YW/YR **.1150/97**
 Adj. SC cm. **.36**
 Dam's Age **3**
 Eye Pigment:
 RE **100**
 LE **100**

CED	BW	WW	YW	MILK	M&G	SC	Udder	Teat	REA	MARB	CHB
4.9	2.3	57	87	33	62	1.3	1.30	1.30	47	.00	98



37J | NJW 53E 254G RIDGE 37J
02/07/2021 • P44272591 • POLLED • MDF

NJW 73S 38W RIDGE 103C
NJW 139C 103C RIDGE 254G
 NJW 149Z 88X LEXY 139C
 CHURCHILL SENSATION 028X
NJW 160B 028X DAYDREAM 53E
 NJW 73S 38W DAYDREAM 160B

NJW 76S P20 BEEF 38W
 NJW P606 72N DAYDREAM 73S
 NJW 98S R117 RIBEYE 88X
 NJW 27R 100W LEXY 149Z
 UPS DOMINO 3027
 CHURCHILL LADY 7202T
 NJW 76S P20 BEEF 38W
 NJW P606 72N DAYDREAM 73S

- Your bull for added milk and high-quality udders! He is medium-sized and well made with lots of top.
- Top 1% Milk, M&G, Teat; Top 5% REA, Udder; Top 15% CE; Top 20% BW, MARB
- Adj. REA **12.90** / Adj. MARB **3.32** / Adj. RIB FAT **0.35**

Act. BW **90**
 Adj. WW/WR **.700/98**
 Adj. YW/YR **.1177/96**
 Adj. SC cm. **37.8**
 Dam's Age **4**
 Eye Pigment:
 RE **80**
 LE **10**

CED	BW	WW	YW	MILK	M&G	SC	Udder	Teat	REA	MARB	CHB
7.4	1.2	51	78	46	71	0.9	1.40	1.60	.68	.22	108



44J | NJW 21C 619D DOMINATOR 44J ET
02/08/2021 • P44276365 • POLLED • MDF

CL 1 DOMINO 215Z
BCC DOMINATOR 619D
 BCC MISS BELL 206Z
 NJW 76S P20 BEEF 38W
NJW 73S 38W DAYDREAM 21C
 NJW P606 72N DAYDREAM 73S

CL 1 DOMINO 9122W
 CL 1 DOMINETTE 055X
 BCC L1 HOGAN 710
 BCC LACEY 048X
 SHF PROGRESS P20
 NJW 55N STARDUST 76S
 PW VICTOR BOOMER P606
 NJW 94J DEW 72N

- Deep, soft made
- Top 5% Teat; Top 15% SC; Top 20% Udder
- Adj. REA **11.40** / Adj. MARB **3.64** / Adj. RIB FAT **0.20**

Act. BW **86**
 Adj. WW/WR **.736/ET**
 Adj. YW/YR **.1156/ET**
 Adj. SC cm. **39.5**
 Dam's Age **ET**
 Eye Pigment:
 RE **10**
 LE **30**

CED	BW	WW	YW	MILK	M&G	SC	Udder	Teat	REA	MARB	CHB
1.6	2.2	54	93	29	56	1.3	1.30	1.50	.27	.15	112



- **Homozygous Polled.** So complete and well made with a big sweep of rib and really good thickness. From a model cow line with great udders, doing ability and longevity. His granddam 39S worked here through age 16.
- Top 5% MARB, Udder; Top 10% Teat
- Adj. REA **12.22** / Adj. MARB **4.13** / Adj. RIB FAT **0.31**

Act. BW **92**
 Adj. WW/WR **.709/99**
 Adj. YW/YR **.1197/97**
 Adj. SC cm. **36.4**
 Dam's Age **9**
 Eye Pigment:
 RE **100**
 LE **100**

CED	BW	WW	YW	MILK	M&G	SC	Udder	Teat	REA	MARB	CHB
5.6	1.9	46	68	29	52	0.9	1.30	1.40	.18	.43	104

46J | NJW 161Z 1805I DEVOUT 46J
02/08/2021 • P44276366 • HOMOZYGOUS POLLED • MDF

KCF BENNETT DEVOUT B716
JW B716 DEVOUT 1805I
 JW 936 DOMINETTE 1674
 NJW 76S P20 BEEF 38W
NJW 39S 38W PRAIRIE 161Z
 NJW P606 80L DAYDREAM 39S

CHURCHILL SENSATION 028X
 KCF MISS PROFICIENT U201
 HYALITE ON TARGET 936
 CMR GV 484 MISS 5413
 SHF PROGRESS P20
 NJW 55N STARDUST 76S
 PW VICTOR BOOMER P606
 NJW 12E PRAIRIE 80L



47J | NJW 1A 254G RIDGE 47J

02/08/2021 • P44272592 • POLLED • MDF

NJW 73S 38W RIDGE 103C
NJW 139C 103C RIDGE 254G
 NJW 149Z 88X LEXY 139C

LJR 023R WHITMORE 10W
NJW 189Y 10W RITA 1A
 NJW 91H R117 RITA 189Y

NJW 76S P20 BEEF 38W
 NJW P606 72N DAYDREAM 73S
 NJW 98S R117 RIBEYE 88X
 NJW 27R 100W LEXY 149Z
 KJ C&L J119 LOGIC 023R
 LJR MICKEY 278N
 SHF RIB EYE M326 R117
 REMITALL RITA 91H

- One of the heaviest bulls at weaning and yearling. Dam on 6 calves 108 WW and 106 YW and is also the mother of 2019 high selling heifer.
- Top 1% Udder; Top 5% Teat; Top 10% WW; Top 20% CE, M&G
- Adj. REA 13.30 / Adj. MARB 3.37 / Adj. RIB FAT 0.25

Act. BW **90**
 Adj. WW/WR **765/107**
 Adj. YW/YR **1287/105**
 Adj. SC cm. **32.4**
 Dam's Age **8**
 Eye Pigment:
 RE **0**
 LE **0**

CED	BW	WW	YW	MILK	M&G	SC	Udder	Teat	REA	MARB	CHB
6.8	1.3	66	97	28	61	0.2	1.50	1.50	.36	.04	96



Dam 89G & 48J

48J | NJW 89G 88X RIBEYE 48J

02/08/2021 • P44272593 • SCURRED • MDF

SHF RIB EYE M326 R117
NJW 98S R117 RIBEYE 88X
 NJW 9126J DEW DOMINO 98S

NJW 1B 72C ON DUTY 150E
NJW 137B 150E LOVELY 89G
 BW 83W 38W LOVELY 137B

KCF BENNETT 3008 M326
 HVH MISS HUDSON 83K 8M
 CL 1 DOMINO 9126J
 NJW 57G 74G DEW 5M
 NJW 79Z 22Z HEAVY DUTY 72C
 NJW 12T Y449 COW MADE 1B
 NJW 76S P20 BEEF 38W
 BW 73S M326 LOVELY 83W

- High weaning weight with 111 ratio, yet low birth. He is moderate-framed, yet wide, thick and well made.
- Top 5% Udder, Teat; Top 10% CE, BW, MARB
- Adj. REA 13.17 / Adj. MARB 5.25 / Adj. RIB FAT 0.29

Act. BW **74**
 Adj. WW/WR **804/111**
 Adj. YW/YR **1166/96**
 Adj. SC cm. **38.4**
 Dam's Age **2**
 Eye Pigment:
 RE **100**
 LE **0**

CED	BW	WW	YW	MILK	M&G	SC	Udder	Teat	REA	MARB	CHB
9.2	0.3	50	66	30	55	1.0	1.40	1.50	.50	.38	123



Dam 45C

55J | NJW 45C 87G GRIT 55J

02/09/2021 • P44272598 • HETEROZYGOUS POLLED • MDF

/S MANDATE 66589
NJW 133A 6589 MANIFEST 87G
 BW NJW 76S 8Y HOMESPUN 133A

NJW 76S 4037 DURANGO SPIRIT 174X
NJW 60S 174X GRAND MISS 45C
 CMR GRANDVIEW MISS 1236 60S

R LEADER 6964
 /S LADY DOMINO 0158X
 NJW 73S W18 HOMETOWN 10Y
 NJW 55N STARDUST 76S
 THM DURANGO 4037
 NJW 55N STARDUST 76S
 CMR GV HHH P606 VICTOR 1236
 BOTKINS MISS 13K-4018

- **2022 Standout!** A signature Manifest son that is deep and soggy from front to back with a big, square hip and top. Solid marked and solid made, freckle-faced, excellent testicles. Dam is a big bodied, easy fleshing brood cow. They were a standout pair all summer. 55J will be one of the heaviest in our 2022 sale.
- Top 10% MARB, CE, BW, Milk; Top 20% M&G
- Adj. REA 12.19 / Adj. MARB 3.69 / Adj. RIB FAT 0.32
- **Retaining One-Quarter Semen Interest**

Act. BW **90**
 Adj. WW/WR **709/99**
 Adj. YW/YR **1270/103**
 Adj. SC cm. **36.5**
 Dam's Age **6**
 Eye Pigment:
 RE **100**
 LE **100**

CED	BW	WW	YW	MILK	M&G	SC	Udder	Teat	REA	MARB	CHB
8.4	-0.1	55	86	33	61	0.8	1.20	1.20	.03	.28	119



■ **2022 Standout!** A super complete package that is full of meat, balanced and built right. He is very deep and sound with a tight sheath. A big beautiful dam that comes from our 19D cow family. His 11-trait leading sire was used here for his high weaning, yearling and carcass traits.
 ■ Top 5% CHB, SC; Top 10% MARB; Top 15% REA; Top 20% YW, Udder, Teat
 ■ Adj. REA 14.75 / Adj. MARB 3.21 / Adj. RIB FAT 0.26
 ■ **Retaining One-Quarter Semen Interest**

Act. BW **90**
 Adj. WW/WR **714/100**
 Adj. YW/YR **1212/98**
 Adj. SC cm. **36.5**
 Dam's Age **6**
 Eye Pigment:
 RE **80**
 LE **100**

CED	BW	WW	YW	MILK	M&G	SC	Udder	Teat	REA	MARB	CHB
6.2	2.4	60	97	23	53	1.5	1.30	1.30	.65	.24	148

56J | NJW 10C D287 SUNUP 56J
 02/09/2021 • P44276557 • **HETEROZYGOUS POLLED • MDF**

SHF YORK 19H Y02
SHF DAYBREAK Y02 D287
 SHF MISS M326 T08

NJW 76S P20 BEEF 38W
NJW 14A 38W PRAIRIE 10C
 NJW 53U 10Y PRAIRIE 14A

MSU MF HUDSON 19H
 LOEWEN MISS P20 10W
 KCF BENNETT 3008 M326
 SHF POSTIVE MISS 73C M15
 SHF PROGRESS P20
 NJW 55N STARDUST 76S
 NJW 73S W18 HOMETOWN 10Y
 NJW 4037 80L FAITH 53U



■ A favorite 619D son that was the top flush brother all summer. Wide-based and full of muscle, you will notice this guy sale day! Out of a premier cow!
 ■ Top 1% Udder; Top 5% REA, Teat; Top 20% YW
 ■ Adj. REA 12.77 / Adj. MARB 3.63 / Adj. RIB FAT 0.24
 ■ **Retaining One-Quarter Semen Interest**

Act. BW **82**
 Adj. WW/WR **738/ET**
 Adj. YW/YR **1213/ET**
 Adj. SC cm. **39.6**
 Dam's Age **ET**
 Eye Pigment:
 RE **0**
 LE **0**

CED	BW	WW	YW	MILK	M&G	SC	Udder	Teat	REA	MARB	CHB
6.0	2.1	57	98	24	53	1.0	1.50	1.50	.71	-.03	124

60J | NJW 21C 619D DOMINATOR 60J ET
 02/09/2021 • P44276367 • **POLLED • MDF**

CL 1 DOMINO 215Z
BCC DOMINATOR 619D
 BCC MISS BELL 206Z

NJW 76S P20 BEEF 38W
NJW 73S 38W DAYDREAM 21C
 NJW P606 72N DAYDREAM 73S

CL 1 DOMINO 9122W
 CL 1 DOMINETTE 055X
 BCC L1 HOGAN 710
 BCC LACEY 048X
 SHF PROGRESS P20
 NJW 55N STARDUST 76S
 PW VICTOR BOOMER P606
 NJW 94J DEW 72N



66J | NJW 32G B716 DEVOUT 66J

02/10/2021 • P44280289 • HETEROZYGOUS POLLED • MDF

CHURCHILL SENSATION 028X
KCF BENNETT DEVOUT B716
 KCF MISS PROFICIENT U201

/S MANDATE 66589

NJW 11B 6589 RITA 32G

NJW 79Z 10W RITA 11B

UPS DOMINO 3027
 CHURCHILL LADY 7202T
 EFBEEF SCHU-LAR PROFICIENT N093
 KCF MISS 774 L82
 R LEADER 6964
 /S LADY DOMINO 0158X
 LJR 023R WHITMORE 10W
 BW 91H 100W RITA 79Z

- **Top Calving Ease Choice!** He puts it all together both on paper and to look at! Complete and balanced with good muscle and square hip. Dam is a super hard working two-year-old and half-sister to Hoss, Long Haul and Settler.
- Top 1% Udder; Top 5% CE, BW, Milk, M&G, MARB, CHB; Top 10% SC, Teat; Top 15% WW, REA; Top 20% YW
- Adj. REA **14.37** / Adj. MARB **3.56** / Adj. RIB FAT **0.26**
- **Retaining One-Quarter Semen Interest**

Act. BW **74**
 Adj. WW/WR **726/100**
 Adj. YW/YR **1274/105**
 Adj. SC cm. **39.4**
 Dam's Age **2**
 Eye Pigment:
 RE **100**
 LE **100**

CED	BW	WW	YW	MILK	M&G	SC	Udder	Teat	REA	MARB	CHB
12.4	-0.6	63	103	38	69	1.6	1.50	1.40	.66	.36	160



67J | NJW 151D 88X RIBEYE 67J

02/10/2021 • P44272601 • SCURRED • MDF

SHF RIB EYE M326 R117
NJW 98S R117 RIBEYE 88X
 NJW 9126J DEW DOMINO 98S

NJW 73S W18 HOMEGROWN 8Y

NJW 49Y 8Y BESS 151D

NJW 29U 38W BEEF GAL 49Y

KCF BENNETT 3008 M326
 HVH MISS HUDSON 83K 8M
 CL 1 DOMINO 9126J
 NJW 57G 74G DEW 5M
 SHF WONDER M326 W18
 NJW P606 72N DAYDREAM 73S
 NJW 76S P20 BEEF 38W
 NJW 13R RECRUIT GAL 29U

- Blocky, stout 88X and 8Y cross with excellent udder scores. Dam is a really good looking cow!
- Top 5% Udder, Teat; Top 10% CE, Milk
- Adj. REA **12.26** / Adj. MARB **4.18** / Adj. RIB FAT **0.34**

Act. BW **84**
 Adj. WW/WR **689/96**
 Adj. YW/YR **1202/98**
 Adj. SC cm. **35.6**
 Dam's Age **5**
 Eye Pigment:
 RE **20**
 LE **20**

CED	BW	WW	YW	MILK	M&G	SC	Udder	Teat	REA	MARB	CHB
9.0	1.4	46	70	34	57	0.7	1.40	1.50	.33	.22	99



69J | NJW B13 189G LONG RANGE 69J

02/10/2021 • P44272603 • POLLED • MDF

NJW 76S 27A LONG RANGE 203D
NJW 82B 203D LONG RANGE 189G
 NJW 156X 38W BEEF 82B

SHF WYATT P20 W193

SHF MAGGIE W193 B13

SHF MAGGIE M326 X05

NJW 135U 10Y HOMETOWN 27A
 NJW 55N STARDUST 76S
 NJW 76S P20 BEEF 38W
 NJW 139J M326 SKYLARK 156X
 SHF PROGRESS P20
 SHF MISS M326 T43
 KCF BENNETT 3008 M326
 SHF GOVERNESS 236G L37

- Lots of size and pay weight here! Big, rugged, super long bodied and loaded with beef. Feel part of his extra birth weight comes from the extra length.
- Top 5% WW, YW, Udder; Top 15% M&G, SC; Top 20% Teat
- Adj. REA **13.16** / Adj. MARB **3.57** / Adj. RIB FAT **0.25**

Act. BW **104**
 Adj. WW/WR **743/104**
 Adj. YW/YR **1339/109**
 Adj. SC cm. **38.5**
 Dam's Age **7**
 Eye Pigment:
 RE **100**
 LE **20**

CED	BW	WW	YW	MILK	M&G	SC	Udder	Teat	REA	MARB	CHB
-3.9	5.0	72	115	27	63	1.5	1.30	1.30	.14	.04	79



71J | NJW 174C 27C RIMROCK 71J
02/11/2021 • P44272605 • POLLED • MDF

NJW 76S P20 BEEF 38W SHF PROGRESS P20
NJW 73S 38W RIMROCK 27C NJW 55N STARDUST 76S
 NJW P606 72N DAYDREAM 73S PW VICTOR BOOMER P606
 NJW 94J DEW 72N
 NJW 98S R117 RIBEYE 88X SHF RIB EYE M326 R117
NJW 149Z 88X LEXY 174C NJW 9126J DEW DOMINO 98S
 NJW 27R 100W LEXY 149Z NJW 73S M326 TRUST 100W
 NJW 47N 27K NEVER MISS 27R

- Goggle-eyed, easy doing, well made with plenty of depth and muscle. Will sire a super set of steers and some beautiful replacements!
- Top 5% CE, BW, Udder; Top 10% Teat; Top 20% MARB
- Adj. REA **12.37** / Adj. MARB **3.35** / Adj. RIB FAT **0.27**

Act. BW **76**
 Adj. WW/WR **678/95**
 Adj. YW/YR **1113/90**
 Adj. SC cm. **36.6**
 Dam's Age **6**
 Eye Pigment:
 RE **100**
 LE **100**

CED	BW	WW	YW	MILK	M&G	SC	Udder	Teat	REA	MARB	CHB
11.8	-0.4	49	67	27	51	0.8	1.40	1.40	.51	.21	109



75J | NJW 76S 81E HISTORIC 75J ET
02/11/2021 • P44276369 • POLLED • MDF

CHURCHILL SENSATION 028X UPS DOMINO 3027
NJW 160B 028X HISTORIC 81E CHURCHILL LADY 7202T
 NJW 73S 38W DAYDREAM 160B NJW 76S P20 BEEF 38W
 NJW 73S 38W DAYDREAM 160B NJW P606 72N DAYDREAM 73S
 NJW BW TRAILDUST 161L NJW 6Z WRANGLER 20E
NJW 55N STARDUST 76S SADDLE VLY LADYSPORT 120
 NJW 57G SPIRIT QUEEN 55N RU 20X BOULDER 57G
 GK SPIRIT QUEEN 42A

- Chance to buy one of the last sons out of our grand old 76S cow ...dam of Beef, Long Range, Salute and many others. Solid marked and well made, deep through twist with a deep, long muscle pattern. Lots of maternal here.
- Top 5% Udder, Teat; Top 10% REA, Milk; Top 15% CE; Top 20% BW, M&G
- Adj. REA **13.22** / Adj. MARB **3.12** / Adj. RIB FAT **0.21**

Act. BW **96**
 Adj. WW/WR **779/ET**
 Adj. YW/YR **1236/ET**
 Adj. SC cm. **37.6**
 Dam's Age **ET**
 Eye Pigment:
 RE **100**
 LE **0**

CED	BW	WW	YW	MILK	M&G	SC	Udder	Teat	REA	MARB	CHB
7.4	1.2	54	89	33	60	1.3	1.40	1.50	.70	.04	120



- I really like this **standout** 619D son. A unique bull with a low birth weight, yet is big topped, thick, burly and full of muscle. He has a great set of numbers and will be one of the heaviest bulls on sale day. Elite dam is a favorite cow on the ranch and sports 1.6 udder and 1.7 teat EPDs!
- Top 5% Udder, Teat; Top 10% YW, SC, CHB; Top 20% WW, M&G, REA
- Adj. REA **12.71** / Adj. MARB **3.18** / Adj. RIB FAT **0.18**

Act. BW **76**
 Adj. WW/WR **774/ET**
 Adj. YW/YR **1273/ET**
 Adj. SC cm. **38.6**
 Dam's Age **ET**
 Eye Pigment:
 RE **60**
 LE **70**

CED	BW	WW	YW	MILK	M&G	SC	Udder	Teat	REA	MARB	CHB
1.2	1.6	60	103	30	60	1.3	1.50	1.50	.54	.16	145

74J | NJW 21C 619D DOMINATOR 74J ET
02/11/2021 • P44276368 • POLLED • MDF

CL 1 DOMINO 215Z CL 1 DOMINO 9122W
BCC DOMINATOR 619D CL 1 DOMINETTE 055X
 BCC MISS BELL 206Z BCC L1 HOGAN 710
 BCC LACEY 048X
 NJW 76S P20 BEEF 38W SHF PROGRESS P20
NJW 73S 38W DAYDREAM 21C NJW 55N STARDUST 76S
 NJW P606 72N DAYDREAM 73S PW VICTOR BOOMER P606
 NJW 94J DEW 72N



Granddam 161Z

80J | NJW 141C 49F COWCAMP 80J

02/12/2021 • P44272607 • SCURRED • MDF

NJW 98S R117 RIBEYE 88X
NJW 165A 88X COWCAMP 49F
 NJW 137X 10Y FAITH 165A

NJW 78P TWENTYTWELVE 190Z
NJW 161Z 190Z PRAIRIE 141C
 NJW 39S 38W PRAIRIE 161Z

SHF RIB EYE M326 R117
 NJW 9126J DEW DOMINO 98S
 NJW 73S W18 HOMETOWN 10Y
 NJW 67U 3027 VACA 137X
 NJW 73S M326 TRUST 100W
 NJW BW LADYSPORT DEW 78P
 NJW 76S P20 BEEF 38W
 NJW P606 80L DAYDREAM 39S

- Really eye appealing, long and thick with a smooth set of shoulders. Cow line here is known for excellent udders and longevity.
- Top 1% Udder, Teat
- Adj. REA 12.82 / Adj. MARB 3.68 / Adj. RIB FAT 0.22

Act. BW **102**
 Adj. WW/WR **.711/99**
 Adj. YW/YR **1212/98**
 Adj. SC cm **.39.7**
 Dam's Age **6**
 Eye Pigment:
 RE **100**
 LE **100**

CED	BW	WW	YW	MILK	M&G	SC	Udder	Teat	REA	MARB	CHB
2.1	2.5	53	82	25	51	1.5	1.50	1.60	.47	.13	114



Dam 11B

81J | NJW 11B 173D ENDURE 81J ET

02/12/2021 • P44272806 • HOMOZYGOUS POLLED • MDF

KCF BENNETT ENCORE Z311
NJW 79Z Z311 ENDURE 173D
 BW 91H 100W RITA 79Z

LJR 023R WHITMORE 10W
NJW 79Z 10W RITA 11B
 BW 91H 100W RITA 79Z

SCHU-LAR ON TARGET 22S
 KCF MISS REVOLUTION X338
 NJW 73S M326 TRUST 100W
 REMITALL RITA 91H
 KJ C&L J119 LOGIC 023R
 LJR MICKEY 278N
 NJW 73S M326 TRUST 100W
 REMITALL RITA 91H

- Low birth and medium-framed with lots of look and marked up the way we like. Double-bred 73S and 79Z! Very quiet. Dam is mother to Long Haul, Hoss and Zenit.
- Top 5% WW, CHB; Top 10% REA, YW, Milk; Top 15% CE, SC
- Adj. REA 13.00 / Adj. MARB 3.37 / Adj. RIB FAT 0.17

Act. BW **7.6**
 Adj. WW/WR **.683/ET**
 Adj. YW/YR **1088/ET**
 Adj. SC cm **.38.7**
 Dam's Age **ET**
 Eye Pigment:
 RE **100**
 LE **100**

CED	BW	WW	YW	MILK	M&G	SC	Udder	Teat	REA	MARB	CHB
8.2	1.6	68	106	34	68	1.3	1.10	1.20	.66	.12	146



Dam 21C

83J | NJW 21C 619D DOMINATOR 83J ET

02/12/2021 • P44276370 • POLLED • MDF

CL 1 DOMINO 215Z
BCC DOMINATOR 619D
 BCC MISS BELL 206Z

NJW 76S P20 BEEF 38W
NJW 73S 38W DAYDREAM 21C
 NJW P606 72N DAYDREAM 73S

CL 1 DOMINO 9122W
 CL 1 DOMINETTE 055X
 BCC L1 HOGAN 710
 BCC LACEY 048X
 SHF PROGRESS P20
 NJW 55N STARDUST 76S
 PW VICTOR BOOMER P606
 NJW 94J DEW 72N

- A big, big topped bull that's soggy and packed with muscle. From a tremendous set of flush brothers who are all high end.
- Top 5% Udder; Top 10% Teat; Top 15% SC
- Adj. REA 11.46 / Adj. MARB 3.35 / Adj. RIB FAT 0.20

Act. BW **86**
 Adj. WW/WR **.740/ET**
 Adj. YW/YR **1218/ET**
 Adj. SC cm **.37.6**
 Dam's Age **ET**
 Eye Pigment:
 RE **10**
 LE **100**

CED	BW	WW	YW	MILK	M&G	SC	Udder	Teat	REA	MARB	CHB
4.7	1.8	52	87	25	51	1.3	1.40	1.40	.24	.14	110



85J | NJW 160Z 254G RIDGE 85J ET

02/12/2021 • P44276371 • POLLED • MDF

NJW 139C 103C RIDGE 254G

NJW 149Z 88X LEXY 139C

NJW 98S R117 RIBEYE 88X

NJW 73S 88X DAYDREAM 160Z

NJW P606 72N DAYDREAM 73S

NJW 76S P20 BEEF 38W

NJW P606 72N DAYDREAM 73S

NJW 98S R117 RIBEYE 88X

NJW 27R 100W LEXY 149Z

SHF RIB EYE M326 R117

NJW 9126J DEW DOMINO 98S

PW VICTOR BOOMER P606

NJW 94J DEW 72N

- Will improve udders plus make a top set of baldy steers.
- Top 1% Udder, Teat; Top 15% CE
- Adj. REA 13.39 / Adj. MARB 3.39 / Adj. RIB FAT 0.27

Act. BW88
 Adj. WW/WR **792/ET**
 Adj. YW/YR **1223/ET**
 Adj. SC cm.**38.7**
 Dam's Age**ET**
 Eye Pigment:
 RE **0**
 LE **100**

CED	BW	WW	YW	MILK	M&G	SC	Udder	Teat	REA	MARB	CHB
6.7	2.8	47	77	28	52	0.6	1.50	1.70	.48	.15	91



Dam 37B

86J | NJW 37B 27C RIMROCK 86J

02/12/2021 • P44272609 • POLLED • MDF

NJW 73S 38W RIMROCK 27C

NJW P606 72N DAYDREAM 73S

LJR 023R WHITMORE 10W

NJW 7Z 10W BUTTERCUP 37B

NJW 2X 5162 BUTTERCUP 7Z

SHF PROGRESS P20

NJW 55N STARDUST 76S

PW VICTOR BOOMER P606

NJW 94J DEW 72N

KJ C&L J119 LOGIC 023R

LJR MICKEY 278N

K&B RED FELTON 5162

NJW 138U 3027 BUTTERCUP 2X

- This guy's dam never lets me down ...every fall she turns in a top-end bull with her signature extra length and muscle. Put him on a set of black cows and keep plenty of replacements out of him plus enjoy the profit on the steers.
- Top 5% Udder; Top 20% Milk, Teat
- Adj. REA 14.15 / Adj. MARB 3.34 / Adj. RIB FAT 0.29

Act. BW**94**
 Adj. WW/WR **697/97**
 Adj. YW/YR **1251/102**
 Adj. SC cm.**36.6**
 Dam's Age**7**
 Eye Pigment:
 RE **20**
 LE **50**

CED	BW	WW	YW	MILK	M&G	SC	Udder	Teat	REA	MARB	CHB
1.6	1.9	54	85	31	58	0.8	1.40	1.30	.25	.04	104

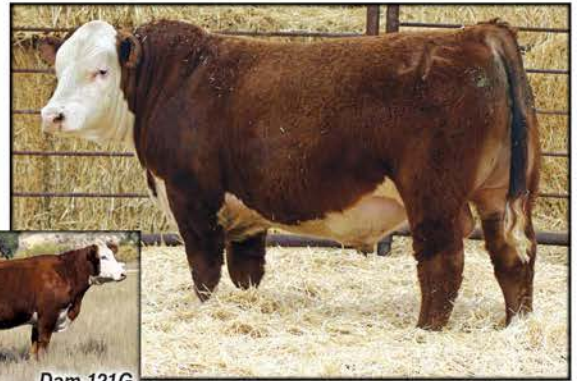

Dam 121G

91J | NJW 121G 254G RIDGE 91J

02/13/2021 • P44272611 • POLLED • MDF

NJW 139C 103C RIDGE 254G

NJW 149Z 88X LEXY 139C

NJW LONG HAUL 36E

NJW 87A 36E GOLDENROD 121G

NJW 73S 485T GOLDENROD 87A

NJW 76S P20 BEEF 38W

NJW P606 72N DAYDREAM 73S

NJW 98S R117 RIBEYE 88X

NJW 27R 100W LEXY 149Z

CHURCHILL SENSATION 028X

NJW 79Z 10W RITA 11B

KJ HVH 33N REDEEM 485T

NJW P606 72N DAYDREAM 73S

- Low birth weight with excellent growth. His special two-year-old dam did a top job with him plus he went on to really perform.
- Top 1% REA, Milk, M&G; Top 10% WW, YW, Teat; Top 20% BW, Udder, CHB
- Adj. REA 13.82 / Adj. MARB 3.48 / Adj. RIB FAT 0.27

Act. BW**74**
 Adj. WW/WR **776/107**
 Adj. YW/YR **1332/110**
 Adj. SC cm.**38.5**
 Dam's Age**2**
 Eye Pigment:
 RE **100**
 LE **10**

CED	BW	WW	YW	MILK	M&G	SC	Udder	Teat	REA	MARB	CHB
5.4	1.1	65	112	44	77	0.9	1.30	1.40	.87	.13	123



Dam 123C & 95J

95J | NJW 123G B716 DEVOUT 95J

02/13/2021 • P44280290 • SCURRED • MDF

KCF BENNETT DEVOUT B716

CHURCHILL SENSATION 028X

KCF MISS PROFICIENT U201

NJW 76S 27A LONG RANGE 203D

NJW 51B 203D TURQUOISE 123G

NJW 34S 38W TURQUOISE 51B

UPS DOMINO 3027

CHURCHILL LADY 7202T

EFBEEF SCHU-LAR PROFICIENT N093

KCF MISS 774 L82

NJW 135U 10Y HOMETOWN 27A

NJW 55N STARDUST 76S

NJW 76S P20 BEEF 38W

NJW P606 80L DAYDREAM 34S

- A top heifer bull candidate ...upstanding, deep from front to back with extra color, milk and marbling.
- Top 1% Milk, Udder, Teat; Top 5% SC; Top 10% MARB, CE, BW; Top 15% M&G
- Adj. REA 12.08 / Adj. MARB 3.88 / Adj. RIB FAT 0.26

Act. BW**72**
 Adj. WW/WR **688/95**
 Adj. YW/YR **1160/96**
 Adj. SC cm.**37**
 Dam's Age**2**
 Eye Pigment:
 RE **100**
 LE **100**

CED	BW	WW	YW	MILK	M&G	SC	Udder	Teat	REA	MARB	CHB
10.2	0.1	44	72	41	63	1.5	1.50	1.50	.36	.32	108



96J | NJW 175D 1805I DEVOUT 96J

02/13/2021 • P44276447 • HOMOZYGOUS POLLED • MDF

KCF BENNETT DEVOUT B716
NJW B716 DEVOUT 1805I
 JW 936 DOMINETTE 1674

FHF 9279 DEADWOOD 38Y
NJW 165A 38Y FAITH 175D
 NJW 137X 10Y FAITH 165A

CHURCHILL SENSATION 028X
 KCF MISS PROFICIENT U201
 HYALITE ON TARGET 936
 CMR GV 484 MISS 5413
 ECR L18 EXTRA DEEP 9279
 FHF 51M RUBY 82S
 NJW 73S W18 HOMETOWN 10Y
 NJW 67U 3027 VACA 137X

- **Homozygous Polled.** This beast has always caught my eye. No pretty boy here ...just exceptional length, depth, pounds and muscle! A bull to make changes to a calf crop. He himself sports a 109 WW ratio and a 107 YW ratio.
- Top 1% REA; Top 5% WW, M&G, SC; Top 10% YW, Milk; Top 20% Udder, Teat
- Adj. REA **13.48** / Adj. MARB **4.58** / Adj. RIB FAT **0.28**

Act. BW **105**
 Adj. WW/WR **779/109**
 Adj. YW/YR **1320/107**
 Adj. SC cm. **37.8**
 Dam's Age **5**
 Eye Pigment:
 RE **100**
 LE **100**

CED	BW	WW	YW	MILK	M&G	SC	Udder	Teat	REA	MARB	CHB
-1.4	5.4	70	105	34	69	1.7	1.30	1.30	.84	.05	121



Sire NJW 73S 38W Rimrock 27C ET

99J | NJW 79Z 27C RIMROCK 99J ET

02/13/2021 • P44276448 • POLLED • MDF

NJW 76S P20 BEEF 38W
NJW 73S 38W RIMROCK 27C
 NJW P606 72N DAYDREAM 73S

NJW 73S M326 TRUST 100W
BW 91H 100W RITA 79Z
 REMITALL RITA 91H

SHF PROGRESS P20
 NJW 55N STARDUST 76S
 PW VICTOR BOOMER P606
 NJW 94J DEW 72N
 KCF BENNETT 3008 M326
 NJW P606 72N DAYDREAM 73S
 FELTONS 517
 REMITALL FLORIAL RITA 102F

- Super long, good sized. Will work great on a set of moderate black cows.
- Top 5% Udder, Teat; Top 10% Milk, SC; Top 20% MARB, CHB
- Adj. REA **12.28** / Adj. MARB **3.38** / Adj. RIB FAT **0.25**

Act. BW **90**
 Adj. WW/WR **748/ET**
 Adj. YW/YR **1324/ET**
 Adj. SC cm. **36.7**
 Dam's Age **ET**
 Eye Pigment:
 RE **100**
 LE **100**

CED	BW	WW	YW	MILK	M&G	SC	Udder	Teat	REA	MARB	CHB
3.7	3.4	59	97	34	64	1.5	1.40	1.40	.50	.21	126



Dam 76S

98J | NJW 76S 81E HISTORIC 98J ET

02/13/2021 • P44276446 • POLLED • MDF

CHURCHILL SENSATION 028X
NJW 160B 028X HISTORIC 81E
 NJW 73S 38W DAYDREAM 160B

NJW BW TRAILDUST 161L
NJW 55N STARDUST 76S
 NJW 57G SPIRIT QUEEN 55N

UPS DOMINO 3027
 CHURCHILL LADY 7202T
 NJW 76S P20 BEEF 38W
 NJW P606 72N DAYDREAM 73S
 NJW 6Z WRANGLER 20E
 SADDLE VLY LADYSPORT 120
 RU 20X BOULDER 57G
 GK SPIRIT QUEEN 42A

- **Top end** bull that's growthy and wide from behind with a long, deep muscle pattern. Offers extra growth, great pigment and huge testicles. Will be one of the last out of our great old 76S cow who always adds maternal value and great udders. Her crossed with Historic doubles those values.
- Top 1% Teat; Top 5% REA, Udder; Top 15% BW, Milk; Top 20% CE
- Adj. REA **12.84** / Adj. MARB **3.43** / Adj. RIB FAT **0.21**

Act. BW **88**
 Adj. WW/WR **774/ET**
 Adj. YW/YR **1254/ET**
 Adj. SC cm. **39.7**
 Dam's Age **ET**
 Eye Pigment:
 RE **100**
 LE **90**

CED	BW	WW	YW	MILK	M&G	SC	Udder	Teat	REA	MARB	CHB
7.0	0.7	54	87	32	59	0.9	1.40	1.50	.74	-.07	105



Dam 144C & 101J

101J | NJW 144C 189G LONG RANGE 101J
02/13/2021 • P44272612 • POLLED • MDF

NJW 76S 27A LONG RANGE 203D
NJW 82B 203D LONG RANGE 189G
 NJW 156X 38W BEEF 82B

NJW 135U 10Y HOMETOWN 27A
 NJW 55N STARDUST 76S
 NJW 76S P20 BEEF 38W
 NJW 139J M326 SKYLARK 156X
 THM DURANGO 4037
NJW 103Y 174XFREE SPIRIT144C
 NJW 101U 100W SPIRITQUEEN103Y

NJW 76S 4037 DURANGO SPIRIT 174X
 NJW 55N STARDUST 76S
 NJW 73S M326 TRUST 100W
 NJW 4037 55N FREE SPIRIT 101U

- Solid and sound built 189G son with extra doing ability, muscle and depth.
- Top 10% Milk, M&G, Teat; Top 20% WW, Udder
- Adj. REA 11.78 / Adj. MARB 3.76 / Adj. RIB FAT 0.31

Act. BW **88**
 Adj. WW/WR **682/95**
 Adj. YW/YR **1194/97**
 Adj. SC cm. **36.7**
 Dam's Age **6**
 Eye Pigment:
 RE **100**
 LE **100**

CED	BW	WW	YW	MILK	M&G	SC	Udder	Teat	REA	MARB	CHB
5.5	2.3	63	98	32	64	1.1	1.30	1.30	.31	-.11	74



Dam 165A

104J | NJW 165A 88X RIBEYE 104J
02/14/2021 • P44276449 • POLLED • MDF

SHF RIB EYE M326 R117
NJW 98S R117 RIBEYE 88X
 NJW 9126J DEW DOMINO 98S

NJW 73S W18 HOMETOWN 10Y
NJW 137X 10Y FAITH 165A
 NJW 67U 3027 VACA 137X

KCF BENNETT 3008 M326
 HVH MISS HUDSON 83K 8M
 CL 1 DOMINO 9126J
 NJW 57G 74G DEW 5M
 SHF WONDER M326 W18
 NJW P606 72N DAYDREAM 73S
 UPS DOMINO 3027
 NJW 4037 80L FAITH 67U

- Blocky, deep 88X son out of one of the top 10Y daughters.
- Top 5% Milk; Top 10% Teat; Top 20% Udder
- Adj. REA 11.90 / Adj. MARB 3.33 / Adj. RIB FAT 0.24

Act. BW **90**
 Adj. WW/WR **724/ET**
 Adj. YW/YR **1144/ET**
 Adj. SC cm. **35.7**
 Dam's Age **ET**
 Eye Pigment:
 RE **90**
 LE **90**

CED	BW	WW	YW	MILK	M&G	SC	Udder	Teat	REA	MARB	CHB
4.1	2.5	48	67	35	59	0.6	1.30	1.40	.12	.16	92



106J | NJW 160Z 254G RIDGE 106J ET
02/14/2021 • P44276443 • POLLED • MDF

NJW 73S 38W RIDGE 103C
NJW 139C 103C RIDGE 254G
 NJW 149Z 88X LEXY 139C

NJW 76S P20 BEEF 38W
 NJW P606 72N DAYDREAM 73S
 NJW 98S R117 RIBEYE 88X
 NJW 27R 100W LEXY 149Z
 SHF RIB EYE M326 R117
 NJW 9126J DEW DOMINO 98S
NJW 73S 88X DAYDREAM 160Z
 NJW P606 72N DAYDREAM 73S

NJW 98S R117 RIBEYE 88X
 NJW P606 72N DAYDREAM 73S
 PW VICTOR BOOMER P606
 NJW 94J DEW 72N

- Lots of maternal and exceptional udders in this mating. Use his sire on cows and heifers.
- Top 1% Udder, Teat; Top 10% CE; Top 15% MARB
- Adj. REA 11.76 / Adj. MARB 3.56 / Adj. RIB FAT 0.26

Act. BW **84**
 Adj. WW/WR **692/ET**
 Adj. YW/YR **1138/ET**
 Adj. SC cm. **37.7**
 Dam's Age **ET**
 Eye Pigment:
 RE **100**
 LE **0**

CED	BW	WW	YW	MILK	M&G	SC	Udder	Teat	REA	MARB	CHB
8.8	1.9	45	69	30	52	0.8	1.50	1.70	.31	.27	93



Dam 160Z

111J | NJW 160Z 254G RIDGE 111J ET
02/14/2021 • P44276450 • POLLED • MDF

NJW 73S 38W RIDGE 103C
NJW 139C 103C RIDGE 254G
 NJW 149Z 88X LEXY 139C

NJW 76S P20 BEEF 38W
 NJW P606 72N DAYDREAM 73S
 NJW 98S R117 RIBEYE 88X
 NJW 27R 100W LEXY 149Z
 SHF RIB EYE M326 R117
 NJW 9126J DEW DOMINO 98S
NJW 73S 88X DAYDREAM 160Z
 NJW P606 72N DAYDREAM 73S

NJW 98S R117 RIBEYE 88X
 NJW P606 72N DAYDREAM 73S
 PW VICTOR BOOMER P606
 NJW 94J DEW 72N

- One of the biggest topped, muscle packed bulls. He offers growth and high maternal traits with top udders.
- Top 1% Udder, Teat; Top 5% REA; Top 10% CE
- Adj. REA 12.73 / Adj. MARB 3.46 / Adj. RIB FAT 0.30

Act. BW **94**
 Adj. WW/WR **782/ET**
 Adj. YW/YR **1225/ET**
 Adj. SC cm. **37.7**
 Dam's Age **ET**
 Eye Pigment:
 RE **10**
 LE **0**

CED	BW	WW	YW	MILK	M&G	SC	Udder	Teat	REA	MARB	CHB
9.2	2.3	56	92	38	66	1.0	1.50	1.60	.70	.08	112



Sire NJW Endure 173D



Dam 10A & Lot 122G



114J | NJW 10A 173D REVERE 114J

02/15/2021 • P44272615 • POLLED • MDF

KCF BENNETT ENCORE Z311
NJW 79Z Z311 ENDURE 173D
 BW 91H 100W RITA 79Z

LJR 023R WHITMORE 10W
NJW 26Y 10W DAYDREAM 10A
 NJW 72N P606 DAYDREAM 26Y

SCHU-LAR ON TARGET 22S
 KCF MISS REVOLUTION X338
 NJW 73S M326 TRUST 100W
 REMITALL RITA 91H
 KJ C&L J119 LOGIC 023R
 LJR MICKEY 278N
 PW VICTOR BOOMER P606
 NJW 94J DEW 72N

■ **Homozygous Polled. 2022 Standout.** Upstanding, clean made, correct with extra style. His sire, Endure, is currently one of the most prominent bulls in the breed siring outstanding, in-demand progeny.
 ■ Top 10% REA, Teat; Top 15% WW
 ■ Adj. REA **13.39** / Adj. MARB **3.48** / Adj. RIB FAT **0.29**

Act. BW	90
Adj. WW/WR	726/101
Adj. YW/YR	1221/99
Adj. SC cm	38.7
Dam's Age	8
Eye Pigment:	
RE	100
LE	100

CED	BW	WW	YW	MILK	M&G	SC	Udder	Teat	REA	MARB	CHB
5.1	1.4	63	94	28	59	1.2	1.20	1.40	.62	.13	121



Dam 76S

118J | NJW 76S 81E HISTORIC 118J ET

02/15/2021 • P44276451 • POLLED • MDF

CHURCHILL SENSATION 028X
NJW 160B 028X HISTORIC 81E
 NJW 73S 38W DAYDREAM 160B

NJW BW TRAILDUST 161L
NJW 55N STARDUST 76S
 NJW 57G SPIRIT QUEEN 55N

UPS DOMINO 3027
 CHURCHILL LADY 7202T
 NJW 76S P20 BEEF 38W
 NJW P606 72N DAYDREAM 73S
 NJW 6Z WRANGLER 20E
 SADDLE VLY LADYSPORT 120
 RU 20X BOULDER 57G
 GK SPIRIT QUEEN 42A

■ Heaviest weaning and yearling bull in the sale! Big growth bull with extra body and deep in the twist. Loaded with high maternal traits as well.
 ■ Top 1% Teat; Top 5% Milk, Udder; Top 10% M&G; Top 15% REA, BW; Top 20% CE
 ■ Adj. REA **13.70** / Adj. MARB **3.60** / Adj. RIB FAT **0.31**

Act. BW	90
Adj. WW/WR	810/ET
Adj. YW/YR	1402/ET
Adj. SC cm	38.8
Dam's Age	ET
Eye Pigment:	
RE	90
LE	100

CED	BW	WW	YW	MILK	M&G	SC	Udder	Teat	REA	MARB	CHB
6.5	0.7	55	88	39	66	0.9	1.40	1.60	.63	.15	123



Dam 79Z

120J | NJW 79Z 27C RIMROCK 120J ET

02/15/2021 • P44276452 • POLLED • MDF

NJW 76S P20 BEEF 38W
NJW 73S 38W RIMROCK 27C
 NJW P606 72N DAYDREAM 73S

NJW 73S M326 TRUST 100W
BW 91H 100W RITA 79Z
 REMITALL RITA 91H

SHF PROGRESS P20
 NJW 55N STARDUST 76S
 PW VICTOR BOOMER P606
 NJW 94J DEW 72N
 KCF BENNETT 3008 M326
 NJW P606 72N DAYDREAM 73S
 FELTONS 517
 REMITALL FLORIAL RITA 102F

■ Excellent substance to this good and well-bred bull! Full sister is one of the top replacements.
 ■ Top 1% Udder, Teat; Top 5% Milk; Top 20% CE, M&G
 ■ Adj. REA **11.94** / Adj. MARB **3.22** / Adj. RIB FAT **0.22**

Act. BW	80
Adj. WW/WR	663/ET
Adj. YW/YR	1131/ET
Adj. SC cm	36.7
Dam's Age	ET
Eye Pigment:	
RE	30
LE	10

CED	BW	WW	YW	MILK	M&G	SC	Udder	Teat	REA	MARB	CHB
7.2	1.7	47	82	36	59	1.1	1.50	1.50	.49	-.02	98



122J | NJW 79Z 9116 BUCK 122J ET
02/15/2021 • P44272792 • SCURRED • MDF

PYRAMID 16W 110T 9116
FHF M33 STARBUCK 110T
FHF 51M ACHIEVA 70T

BW 91H 100W RITA 79Z
NJW 73S M326 TRUST 100W
REMITALL RITA 91H

SHF MARSHAL 236G M33
FHF 614R NATES LADY 3M
FHF 0024 STARBUCK 51M
FHF 19H ACHIEVA 88K
KCF BENNETT 3008 M326
NJW P606 72N DAYDREAM 73S
FELTONS 517
REMITALL FLORIAL RITA 102F

- Moderate framed with heavy weaning weight. Two year-old full sister is looking beautiful here.
- Top 1% Udder; Top 5% Teat; Top 10% SC; Top 15% Milk, M&G; Top 20% CE, BW
- Adj. REA **11.83** / Adj. MARB **3.47** / Adj. RIB FAT **0.13**

Act. BW **88**
Adj. WW/WR **774/ET**
Adj. YW/YR **1109/ET**
Adj. SC cm. **37.8**
Dam's Age **ET**
Eye Pigment:
RE **100**
LE **100**

CED	BW	WW	YW	MILK	M&G	SC	Udder	Teat	REA	MARB	CHB
6.7	2.1	62	97	32	63	1.5	1.50	1.50	.43	-.09	100



125J | NJW 73S 103C RIDGE 125J ET
02/16/2021 • P44276455 • HORNED • MDF

NJW 73S 38W RIDGE 103C
NJW 76S P20 BEEF 38W
NJW P606 72N DAYDREAM 73S

NJW P606 72N DAYDREAM 73S
PW VICTOR BOOMER P606
NJW 94J DEW 72N

SHF PROGRESS P20
NJW 55N STARDUST 76S
PW VICTOR BOOMER P606
NJW 94J DEW 72N
REMITALL BOOMER 46B
PW VICTORIA 964 8114
RU 20X BOULDER 57G
NJW D32 CLAIRE 94J

- A potent, doubled-up pedigree that will make a tremendous set of badly steers and replacement heifers!
- Top 1% REA; Top 5% Milk; Top 15% M&G; Top 20% Udder, Teat
- Adj. REA **12.91** / Adj. MARB **2.99** / Adj. RIB FAT **0.16**

Act. BW **100**
Adj. WW/WR **776/ET**
Adj. YW/YR **1226/ET**
Adj. SC cm. **39.9**
Dam's Age **ET**
Eye Pigment:
RE **20**
LE **80**

CED	BW	WW	YW	MILK	M&G	SC	Udder	Teat	REA	MARB	CHB
0.9	2.8	54	85	35	63	0.7	1.30	1.40	.98	-.21	98



124J | NJW PMH 304F DEVOUT 124J ET
02/16/2021 • P44276454 • POLLED • MDF

JW B716 DEVOUT 18051
KCF BENNETT DEVOUT B716
JW 936 DOMINETTE 1674

NJW 79Z 103C RITA 304F
NJW 73S 38W RIDGE 103C
BW 91H 100W RITA 79Z

CHURCHILL SENSATION 028X
KCF MISS PROFICIENT U201
HYALITE ON TARGET 936
CMR GV 484 MISS 5413
NJW 76S P20 BEEF 38W
NJW P606 72N DAYDREAM 73S
NJW 73S M326 TRUST 100W
REMITALL RITA 91H

- Long bodied and rugged with extra frame, extra weaning and yearling weights.
- Top 1% WW, YW, M&G, SC; Top 5% REA, Milk; Top 10% CHB
- Adj. REA **13.96** / Adj. MARB **3.23** / Adj. RIB FAT **0.12**

Act. BW **90**
Adj. WW/WR **861/ET**
Adj. YW/YR **1281/ET**
Adj. SC cm. **37.8**
Dam's Age **ET**
Eye Pigment:
RE **100**
LE **100**

CED	BW	WW	YW	MILK	M&G	SC	Udder	Teat	REA	MARB	CHB
0.5	4.8	73	121	38	75	1.9	1.20	1.10	.75	.12	143



135J | NJW 79Z 27C RIMROCK 135J ET
02/18/2021 • P44276456 • POLLED • MDF

NJW 73S 38W RIMROCK 27C
NJW 76S P20 BEEF 38W
NJW P606 72N DAYDREAM 73S

BW 91H 100W RITA 79Z
NJW 73S M326 TRUST 100W
REMITALL RITA 91H

SHF PROGRESS P20
NJW 55N STARDUST 76S
PW VICTOR BOOMER P606
NJW 94J DEW 72N
KCF BENNETT 3008 M326
NJW P606 72N DAYDREAM 73S
FELTONS 517
REMITALL FLORIAL RITA 102F

- A good-sized, real quiet 27C son with extra length. Full sister is one of our top replacements.
- Top 1% Udder; Top 5% SC, Teat; Top 10% Milk
- Adj. REA **13.74** / Adj. MARB **3.33** / Adj. RIB FAT **0.17**

Act. BW **86**
Adj. WW/WR **755/ET**
Adj. YW/YR **1217/ET**
Adj. SC cm. **37.8**
Dam's Age **ET**
Eye Pigment:
RE **100**
LE **0**

CED	BW	WW	YW	MILK	M&G	SC	Udder	Teat	REA	MARB	CHB
1.3	2.2	55	89	33	61	1.7	1.50	1.50	.55	.09	119



Dam 304F

137J | NJW PMH COMMITMENT 137J ET

02/18/2021 • P44277177 • **HOMOZYGOUS POLLED** • **MDF**

KCF BENNETT DEVOUT B716
JW B716 DEVOUT 18051
 JW 936 DOMINETTE 1674

NJW 73S 38W RIDGE 103C
NJW 79Z 103C RITA 304F
 BW 91H 100W RITA 79Z

CHURCHILL SENSATION 028X
 KCF MISS PROFICIENT U201
 HYALITE ON TARGET 936
 CMR GV 484 MISS 5413
 NJW 76S P20 BEEF 38W
 NJW P606 72N DAYDREAM 73S
 NJW 73S M326 TRUST 100W
 REMITALL RITA 91H

■ **Homozygous Polled. 2022 Standout!** A big ribbed, powerful breeding tool that will add performance to a program while maintaining high maternal qualities and excellent carcass values. You will appreciate his soundness and good, big foot. His beautiful dam is a combination of our best cow families.

■ Top 1% M&G; Top 5% WW, YW, Milk, SC, Udder; Top 10% REA, CHB, Teat
 ■ Adj. REA **12.37** / Adj. MARB **3.72** / Adj. RIB FAT **0.22**

■ **Retaining One-Quarter Semen Interest**

Act. BW **98**
 Adj. WW/WR **.797/ET**
 Adj. YW/YR **1245/ET**
 Adj. SC cm **.39.9**
 Dam's Age **ET**
 Eye Pigment:
 RE **40**
 LE **100**

CED	BW	WW	YW	MILK	M&G	SC	Udder	Teat	REA	MARB	CHB
0.9	3.5	71	113	38	73	1.5	1.40	1.40	.62	.14	138



Dam 202C

138J | NJW 202C 27C RIMROCK 138J ET

02/18/2021 • P44276458 • **POLLED** • **MDCarrier**

NJW 76S P20 BEEF 38W
NJW 73S 38W RIMROCK 27C
 NJW P606 72N DAYDREAM 73S

NJW 73S W18 HOMEGROWN 8Y
NJW 160Z 8Y HOME MAKER 202C
 NJW 73S 88X DAYDREAM 160Z

SHF PROGRESS P20
 NJW 55N STARDUST 76S
 PW VICTOR BOOMER P606
 NJW 94J DEW 72N
 SHF WONDER M326 W18
 NJW P606 72N DAYDREAM 73S
 NJW 98S R117 RIBEYE 88X
 NJW P606 72N DAYDREAM 73S

■ Wide made with plenty of size and length ...the kind I want to turn out with our commercial cows. Will make a heck of a set of baldy steers and replacements! A full sister is a favorite replacement. Dam is our top 8Y daughter.
 ■ Top 1% Udder; Top 5% Milk, SC, Teat, REA; Top 10% M&G
 ■ Adj. REA **14.85** / Adj. MARB **3.41** / Adj. RIB FAT **0.24**

Act. BW **88**
 Adj. WW/WR **.718/ET**
 Adj. YW/YR **1157/ET**
 Adj. SC cm **.33.7**
 Dam's Age **ET**
 Eye Pigment:
 RE **10**
 LE **20**

CED	BW	WW	YW	MILK	M&G	SC	Udder	Teat	REA	MARB	CHB
-0.2	3.9	51	87	38	64	1.7	1.50	1.50	.79	.08	128



142J | NJW 73S 103C RIDGE 142J ET

02/18/2021 • P44276459 • **POLLED** • **MDF**

NJW 76S P20 BEEF 38W
NJW 73S 38W RIDGE 103C
 NJW P606 72N DAYDREAM 73S

PW VICTOR BOOMER P606
NJW P606 72N DAYDREAM 73S
 NJW 94J DEW 72N

SHF PROGRESS P20
 NJW 55N STARDUST 76S
 PW VICTOR BOOMER P606
 NJW 94J DEW 72N
 REMITALL BOOMER 46B
 PW VICTORIA 964 8114
 RU 20X BOULDER 57G
 NJW D32 CLAIRE 94J

■ These double-bred 73S bulls offer you extra cow power in a long, thick, well made, stout package that will produce a heavy set of steers to run across the scales!
 ■ Top 1% REA, Udder, Teat; Top 10% Milk
 ■ Adj. REA **11.68** / Adj. MARB **3.11** / Adj. RIB FAT **0.13**

Act. BW **88**
 Adj. WW/WR **.659/ET**
 Adj. YW/YR **1097/ET**
 Adj. SC cm **.38.7**
 Dam's Age **ET**
 Eye Pigment:
 RE **100**
 LE **100**

CED	BW	WW	YW	MILK	M&G	SC	Udder	Teat	REA	MARB	CHB
-3.1	4.2	51	82	32	58	0.8	1.50	1.60	.88	-.19	93



148J | NJW 300G 20G ZANE 148J
02/19/2021 • P44272746 • POLLED • MDF

SHF ZANE X51 Z115
NJW 33E Z115 ZANE 20G
NJW 54C 394A LADYSPORT 33E

NJW 33TB 100W TRUST 167Y
NJW 76S 167Y STARDUST 300G
NJW 55N STARDUST 76S

KCF BENNETT REVOLUTION X51
SHF FOREVER P20 X172
ILR PEACE OF MIND 394A
NJW 195W 8Y LADYSPORT 54C
NJW 73S M326 TRUST 100W
BROOKVIEW 242 TEQUILA ROSE 33T
NJW BW TRAILDUST 161L
NJW 57G SPIRIT QUEEN 55N

- **Sale Standout!** A really good, moderate birth bull that is made right with extra muscle and length. Two year-old dam did an excellent job raising him plus had a near perfect udder.
- Top 5% Udder, Teat; Top 10% REA; Top 20% MARB, CE
- Adj. REA **13.72** / Adj. MARB **3.49** / Adj. RIB FAT **0.23**

Act. BW	84
Adj. WW/WR	755/104
Adj. YW/YR	1309/108
Adj. SC cm.	38.9
Dam's Age	2
Eye Pigment:	
RE	100
LE	100

CED	BW	WW	YW	MILK	M&G	SC	Udder	Teat	REA	MARB	CHB
7.2	2.0	54	92	30	57	1.0	1.40	1.50	.73	.22	129



152J | NJW 76S 88X RIBEYE 152J ET
02/20/2021 • P44276462 • POLLED • MDF

SHF RIB EYE M326 R117
NJW 98S R117 RIBEYE 88X
NJW 9126J DEW DOMINO 98S

NJW BW TRAILDUST 161L
NJW 55N STARDUST 76S
NJW 57G SPIRIT QUEEN 55N

KCF BENNETT 3008 M326
HVH MISS HUDSON 83K 8M
CL 1 DOMINO 9126J
NJW 57G 74G DEW 5M
NJW 6Z WRANGLER 20E
SADDLE VLY LADYSPORT 120
RU 20X BOULDER 57G
GK SPIRIT QUEEN 42A

- Extra depth, length and outstanding marbling. Also offers premium milk and udder quality.
- Top 1% Udder; Top 5% MARB, CE, Teat; Top 10% BW; Top 15% CHB
- Adj. REA **12.11** / Adj. MARB **4.15** / Adj. RIB FAT **0.28**

Act. BW	84
Adj. WW/WR	706/ET
Adj. YW/YR	1180/ET
Adj. SC cm.	36.9
Dam's Age	ET
Eye Pigment:	
RE	0
LE	0

CED	BW	WW	YW	MILK	M&G	SC	Udder	Teat	REA	MARB	CHB
11.0	0.0	46	73	29	52	1.0	1.40	1.50	.31	.41	132



- **A Homozygous, Herd Building** Endure out of my favorite 8Y cow! He will add extra weaning, yearling, milk, and carcass. Backed by a pedigree of our best including Trust, 88X and stems three times to the most influential cow in our program, 73S. Will make a potent breeding tool!
- Top 1% WW, YW, Milk, M&G, REA; Top 5% CHB, SC; Top 20% Udder
- Adj. REA **12.03** / Adj. MARB **3.68** / Adj. RIB FAT **0.25**

Act. BW	96
Adj. WW/WR	808/ET
Adj. YW/YR	1263/ET
Adj. SC cm.	36.9
Dam's Age	ET
Eye Pigment:	
RE	100
LE	100

CED	BW	WW	YW	MILK	M&G	SC	Udder	Teat	REA	MARB	CHB
0.5	6.0	78	127	41	80	1.6	1.30	1.20	.88	.18	153

149J | NJW 202C 173D ENDURE 149J ET
02/20/2021 • P44276461 • HOMOZYGOUS POLLED • MDF

KCF BENNETT ENCORE Z311
NJW 79Z Z311 ENDURE 173D
BW 91H 100W RITA 79Z

NJW 73S W18 HOMEGROWN 8Y
NJW 160Z 8Y HOME MAKER 202C
NJW 73S 88X DAYDREAM 160Z

SCHU-LAR ON TARGET 22S
KCF MISS REVOLUTION X338
NJW 73S M326 TRUST 100W
REMITALL RITA 91H
SHF WONDER M326 W18
NJW P606 72N DAYDREAM 73S
NJW 98S R117 RIBEYE 88X
NJW P606 72N DAYDREAM 73S



Dam 202C

156J | NJW 202CI73DSTEADFAST 156J ET
 02/20/2021 • P44276463 • **HOMOZYGOUS POLLED** • **MDF**

KCF BENNETT ENCORE Z311
NJW 79Z Z311 ENDURE 173D
 BW 91H 100W RITA 79Z
 NJW 73S W18 HOMEGROWN 8Y
NJW 160Z 8Y HOME MAKER 202C
 NJW 73S 88X DAYDREAM 160Z

SCHU-LAR ON TARGET 22S
 KCF MISS REVOLUTION X338
 NJW 73S M326 TRUST 100W
 REMITALL RITA 91H
 SHF WONDER M326 W18
 NJW P606 72N DAYDREAM 73S
 NJW 98S R117 RIBEYE 88X
 NJW P606 72N DAYDREAM 73S

■ **Exceptional Herd Bull Potential!** Super well put together with extra top, stifle and muscle, this Homozygous Endure son is fault-free with perfect eye set, pigment and "Herd Bull Presence". We will use him here as much as we can. Dam is our best 8Y, a Model Brood Cow that is easy doing, big bodied and maternal with a perfect udder.

■ Top 5% YW, Milk, M&G, SC, Udder, REA, CHB; Top 10% WW, MARB, Teat

■ Adj. REA **12.76** / Adj. MARB **3.42** / Adj. RIB FAT **0.28**

■ **Retaining an Interest**

Act. BW	92
Adj. WW/WR		.760/ET
Adj. YW/YR		.1296/ET
Adj. SC cm.		.37.9
Dam's Age		ET
Eye Pigment:		
RE		100
LE		100

CED	BW	WW	YW	MILK	M&G	SC	Udder	Teat	REA	MARB	CHB
4.7	3.1	67	110	35	68	1.8	1.40	1.40	.82	.30	156



157J | NJW 160Z 254G RIDGE 157J ET
 02/20/2021 • 44276464 • **HORNED** • **MDF**

NJW 73S 38W RIDGE 103C
NJW 139C 103C RIDGE 254G
 NJW 149Z 88X LEXY 139C
 NJW 98S R117 RIBEYE 88X
NJW 73S 88X DAYDREAM 160Z
 NJW P606 72N DAYDREAM 73S

NJW 76S P20 BEEF 38W
 NJW P606 72N DAYDREAM 73S
 NJW 98S R117 RIBEYE 88X
 NJW 27R 100W LEXY 149Z
 SHF RIB EYE M326 R117
 NJW 9126J DEW DOMINO 98S
 PW VICTOR BOOMER P606
 NJW 94J DEW 72N

■ A heavy weaning and yearling weight bull that is smooth jointed with extra pigment and super dark colored. Sports a good balanced set of numbers.

■ Top 1% Milk, Udder, Teat; Top 5% M&G; Top 10% REA, CE

■ Adj. REA **11.30** / Adj. MARB **4.31** / Adj. RIB FAT **0.26**

Act. BW	84
Adj. WW/WR		.792/ET
Adj. YW/YR		.1230/ET
Adj. SC cm.		.36.9
Dam's Age		ET
Eye Pigment:		
RE		100
LE		100

CED	BW	WW	YW	MILK	M&G	SC	Udder	Teat	REA	MARB	CHB
9.4	2.3	56	96	41	69	1.1	1.50	1.60	.52	.18	115

"Yucca Flower Prairie Picnic"

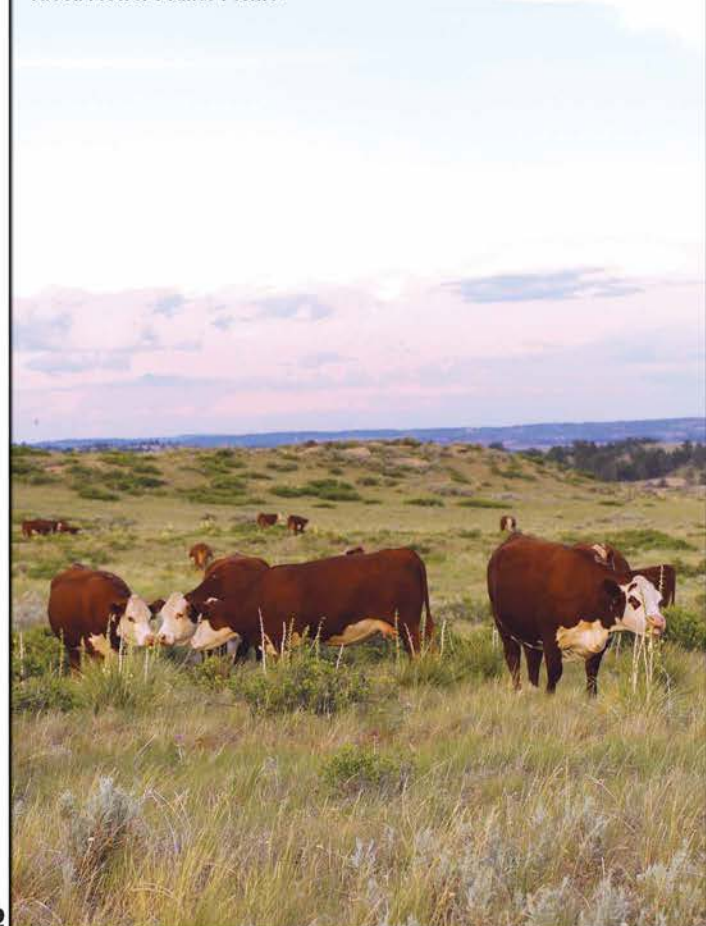



Dam 160Z

■ **One of my favorite 2022 Sale Standouts!** Buy to improve weaning, yearling, milk and udders. Plus, add pigment and darken them up! Dam is also mother to top herd matron 202C and herd sire 33B. Sire is being used here heavily on heifers and cows. He is good and knows it! A bull we will use here as much as we can.

■ Top 1% Udder, Teat; Top 5% Milk, M&G; Top 10% REA; Top 15% YW

■ Adj. REA 12.28 / Adj. MARB 3.67 / Adj. RIB FAT 0.26

■ **Retaining an Interest**

Act. BW100
 Adj. WW/WR **.784/ET**
 Adj. YW/YR **.1267/ET**
 Adj. SC cm.**39**
 Dam's Age**ET**
 Eye Pigment:
 RE **100**
 LE **100**

CED	BW	WW	YW	MILK	M&G	SC	Udder	Teat	REA	MARB	CHB
3.7	4.3	58	101	39	69	1.1	1.50	1.80	.59	.08	108

158J | NJW 160Z 254G RIDGE 158J ET

02/21/2021 • P44276465 • HOMOZYGOUS POLLED • MDF

NJW 73S 38W RIDGE 103C

NJW 139C 103C RIDGE 254G

NJW 149Z 88X LEXY 139C

NJW 98S R117 RIBEYE 88X

NJW 73S 88X DAYDREAM 160Z

NJW P606 72N DAYDREAM 73S

NJW 76S P20 BEEF 38W
 NJW P606 72N DAYDREAM 73S
 NJW 98S R117 RIBEYE 88X
 NJW 27R 100W LEXY 149Z
 SHF RIB EYE M326 R117
 NJW 9126J DEW DOMINO 98S
 PW VICTOR BOOMER P606
 NJW 94J DEW 72N



Dam 202C

■ **A 2022 Standout** and one of the top bulls in the sale. This guy is hard to fault and if not for his MD status would not be in the sale and would be kept here. Standout brothers sell as lots 149J and 156J.

■ Top 1% REA, SC; Top 10% WW, YW, Milk, M&G; Top 20% CHB, Udder, Teat

■ Adj. REA 13.87 / Adj. MARB 3.36 / Adj. RIB FAT 0.22

Act. BW**88**
 Adj. WW/WR **.808/ET**
 Adj. YW/YR **.1320/ET**
 Adj. SC cm.**35.1**
 Dam's Age**ET**
 Eye Pigment:
 RE **100**
 LE **100**

CED	BW	WW	YW	MILK	M&G	SC	Udder	Teat	REA	MARB	CHB
3.3	3.1	65	104	33	65	2.3	1.30	1.30	.91	.06	129

165J | NJW 202C 173D ENDURE 165J ET

02/22/2021 • P44276466 • HOMOZYGOUS POLLED • MDCarrier

KCF BENNETT ENCORE Z311

NJW 79Z Z311 ENDURE 173D

BW 91H 100W RITA 79Z

NJW 73S W18 HOMEGROWN 8Y

NJW 160Z 8Y HOME MAKER 202C

NJW 73S 88X DAYDREAM 160Z

SCHU-LAR ON TARGET 22S
 KCF MISS REVOLUTION X338
 NJW 73S M326 TRUST 100W
 REMITALL RITA 91H
 SHF WONDER M326 W18
 NJW P606 72N DAYDREAM 73S
 NJW 98S R117 RIBEYE 88X
 NJW P606 72N DAYDREAM 73S



166J | NJW 12G 254G RIDGE 166J

02/23/2021 • P44272803 • POLLED • MDF

NJW 73S 38W RIDGE 103C
NJW 139C 103C RIDGE 254G
 NJW 149Z 88X LEXY 139C

SHF ZANE X51 Z115
NJW 29E Z115 DAYDREAM 12G
 NJW 100C 028X DAYDREAM 29E

NJW 76S P20 BEEF 38W
 NJW P606 72N DAYDREAM 73S
 NJW 98S R117 RIBEYE 88X
 NJW 27R 100W LEXY 149Z
 KCF BENNETT REVOLUTION X51
 SHF FOREVER P20 X172
 CHURCHILL SENSATION 028X
 NJW 73S Z210 DAYDREAM 100C

- Will make a good heifer bull with some style and shape. Pedigree is made up of some top cow families.
- Top 5% CE, Udder, Teat; Top 10% REA; Top 15% MARB; Top 20% BW
- Adj. REA **12.44** / Adj. MARB **4.08** / Adj. RIB FAT **0.28**

Act. BW	76
Adj. WW/WR	689/95
Adj. YW/YR	1096/90
Adj. SC cm	41.2
Dam's Age	2
Eye Pigment:	
RE	10
LE	0

CED	BW	WW	YW	MILK	M&G	SC	Udder	Teat	REA	MARB	CHB
11.2	0.9	46	72	29	52	0.7	1.40	1.50	.61	.28	125



167J | NJW 107D 87G MANIFEST 167J

02/23/2021 • P44272809 • POLLED • MDF

/S MANDATE 66589
NJW 133A 6589 MANIFEST 87G
 BW NJW 76S 8Y HOMESPUN 133A

CMR GVP MR MATERNAL 156T
NJW 165A 156T FAITH 107D
 NJW 137X 10Y FAITH 165A

R LEADER 6964
 /S LADY DOMINO 0158X
 NJW 73S W18 HOMETOWN 10Y
 NJW 55N STARDUST 76S
 PW VICTOR BOOMER P606
 JG WCN VICTRA 17 2103
 NJW 73S W18 HOMETOWN 10Y
 NJW 67U 3027 VACA 137X

- A freckle-faced, dark Manifest that is balanced both to look at and on paper. These Manifest sons are so consistent and all look the same plus offer moderate birth and good growth with great maternal udders and carcass values.
- Top 1% SC; Top 5% Milk, M&G, Udder, Teat; Top 10% REA, WW
- Adj. REA **14.34** / Adj. MARB **3.63** / Adj. RIB FAT **0.26**

Act. BW	88
Adj. WW/WR	708/99
Adj. YW/YR	1220/99
Adj. SC cm	40.3
Dam's Age	6
Eye Pigment:	
RE	100
LE	100

CED	BW	WW	YW	MILK	M&G	SC	Udder	Teat	REA	MARB	CHB
0.0	2.0	67	97	38	72	2.3	1.40	1.50	.70	.06	126



Dam 107D & 167J



169J | NJW 10E 189G LONG RANGE 169J

02/23/2021 • P44272810 • POLLED • MDF

NJW 76S 27A LONG RANGE 203D
NJW 82B 203D LONG RANGE 189G
 NJW 156X 38W BEEF 82B

CHURCHILL SENSATION 028X
NJW 4C 028X DAYLE 10E
 NJW 402X 8Y TRACY 4C

NJW 135U 10Y HOMETOWN 27A
 NJW 55N STARDUST 76S
 NJW 76S P20 BEEF 38W
 NJW 139J M326 SKYLARK 156X
 UPS DOMINO 3027
 CHURCHILL LADY 7202T
 NJW 73S W18 HOMEGROWN 8Y
 MOHICAN TRACY 402X

- Exceptional length, muscle and top. These 189G sons are growthy and stout yet offer high maternal and excellent udders. 104 ratio on both WW and YW.
- Top 5% Milk, M&G, Udder, Teat; Top 10% SC
- Adj. REA **13.02** / Adj. MARB **3.38** / Adj. RIB FAT **0.24**

Act. BW	82
Adj. WW/WR	748/104
Adj. YW/YR	1276/104
Adj. SC cm	38.3
Dam's Age	4
Eye Pigment:	
RE	10
LE	50

CED	BW	WW	YW	MILK	M&G	SC	Udder	Teat	REA	MARB	CHB
3.4	2.2	59	91	37	66	1.8	1.40	1.40	.37	.08	97



Dam 10E

173 | NJW 175E 87G MANIFEST 173J

02/25/2021 • P44272813 • **HOMOZYGOUS POLLED** • MDF

/S MANDATE 66589
NJW 133A 6589 MANIFEST 87G
 BW NJW 76S 8Y HOMESPUN 133A
 R LEADER 6964
 /S LADY DOMINO 0158X
 NJW 73S W18 HOMETOWN 10Y
 NJW 55N STARDUST 76S
 NJW 98S DURANGO 44U
 KT MS R117 RIB EYE 9177
 NJW 76S P20 BEEF 38W
 NJW P606 72N DAYDREAM 73S

- **Homozygous Polled.** Sure wish we had more of these Manifest sons! They are all the same and look just like him with that signature hip, top and muscle! You will easily find this guy sale day! Double-bred to two of our top cow families 73S and 76S!
- Top 1% Udder; Top 5% Teat; Top 10% Milk; Top 15% CE, M&G; Top 20% MARB, BW
- Adj. REA **12.36** / Adj. MARB **3.82** / Adj. RIB FAT **0.35**

Act. BW **80**
 Adj. WW/WR **743/104**
 Adj. YW/YR **1240/101**
 Adj. SC cm. **34.9**
 Dam's Age **4**
 Eye Pigment
 RE **0**
 LE **0**



CED	BW	WW	YW	MILK	M&G	SC	Udder	Teat	REA	MARB	CHB
7.6	0.9	58	91	34	63	1.4	1.50	1.50	.11	.22	112

174 | NJW 206C 150E ON DUTY 174J

02/25/2021 • P44272814 • **SCURRED** • MDF

NJW 79Z 22Z HEAVY DUTY 72C
NJW 1B 72C ON DUTY 150E
 NJW 12T Y449 COW MADE 1B
 NJW 34S 38W BEEF 10Z
NJW 152Y 10Z LADYSPORT 206C
 NJW 41T 100W LADYSPORT 152Y
 NJW 67U 28M BIG MAX 22Z
 BW 91H 100W RITA 79Z
 GV CMR STRONG 156T Y449
 CMR AW P606 226 MISS 12T
 NJW 76S P20 BEEF 38W
 NJW P606 80L DAYDREAM 34S
 NJW 73S M326 TRUST 100W
 NJW 109R 120J LADYSPORT 41T

- Lots of muscle expression throughout whole body.
- Top 10% Teat; Top 15% Milk
- Adj. REA **13.73** / Adj. MARB **3.82** / Adj. RIB FAT **0.21**

Act. BW **86**
 Adj. WW/WR **689/96**
 Adj. YW/YR **1164/95**
 Adj. SC cm. **37.8**
 Dam's Age **6**
 Eye Pigment
 RE **100**
 LE **100**



Sire 150E

CED	BW	WW	YW	MILK	M&G	SC	Udder	Teat	REA	MARB	CHB
1.3	2.5	47	66	32	56	0.7	1.20	1.40	.49	.16	103



Dam 206C & 174J

177 | NJW 119G 84G HISTORIC 177J

02/25/2021 • P44272815 • **POLLED** • MDF

NJW 160B 028X HISTORIC 81E
NJW 25E 81E HISTORIC 84G
 NJW 31B 164C WILLOW 25E
 CMR GVP MR MATERNAL 156T
NJW 165A 156T FAITH 119G
 NJW 137X 10Y FAITH 165A
 CHURCHILL SENSATION 028X
 NJW 73S 38W DAYDREAM 160B
 NJW 76S 88X CIRCLEBOSS 164C
 LJR MSU WILLOW 31B
 PW VICTOR BOOMER P606
 JG WCN VICTRA 17 2103
 NJW 73S W18 HOMETOWN 10Y
 NJW 67U 3027 VACA 137X

- Solid made and marked bull produced by a hard working two year-old. Sire is a good Historic son we used on heifers.
- Top 5% Milk, M&G, Teat; Top 10% SC; Top 15% WW, REA; Top 20% Udder
- Adj. REA **13.09** / Adj. MARB **2.92** / Adj. RIB FAT **0.26**

Act. BW **86**
 Adj. WW/WR **751/103**
 Adj. YW/YR **1265/104**
 Adj. SC cm. **37**
 Dam's Age **2**
 Eye Pigment
 RE **100**
 LE **100**

CED	BW	WW	YW	MILK	M&G	SC	Udder	Teat	REA	MARB	CHB
4.2	2.8	65	100	36	68	1.4	1.30	1.40	.62	.05	115





Sire NJW Endure 173D



Dam 11B



178J | NJW 11B 173D CHARACTER 178J ET

02/26/2021 • P44272817 • **HOMOZYGOUS POLLED • MDF**

NJW 79Z Z311 ENDURE 173D
KCF BENNETT ENCORE Z311
BW 91H 100W RITA 79Z

SCHU-LAR ON TARGET 22S
KCF MISS REVOLUTION X338
NJW 73S M326 TRUST 100W
REMITALL RITA 91H
KJ C&L J119 LOGIC 023R
LJR MICKEY 278N
NJW 73S M326 TRUST 100W
REMITALL RITA 91H

NJW 79Z 10W RITA 11B
LJR 023R WHITMORE 10W
BW 91H 100W RITA 79Z

■ **Homozygous Polled. Powerful Herd Impacting Genetics!** Double-bred performance, carcass and maternal! He is a standout on paper and on the hoof. Dam is a big "Power Cow" and mother to Hoss, Long Haul, Settler and Authority while sire Endure has left his mark on the breed.
■ Top 1% WW, YW; Top 5% M&G, CHB; Top 10% REA
■ Adj. REA **14.08** / Adj. MARB **3.65** / Adj. RIB FAT **0.24**
■ **Retaining One-Quarter Semen Interest**

Act. BW **98**
Adj. WW/WR **824/ET**
Adj. YW/YR **1381/ET**
Adj. SC cm. **37.1**
Dam's Age **ET**
Eye Pigment:
RE **100**
LE **100**

CED	BW	WW	YW	MILK	M&G	SC	Udder	Teat	REA	MARB	CHB
5.7	2.6	77	120	29	67	1.3	1.20	1.20	.66	.20	149



185J | NJW 66C 254G RIDGE 185J

02/28/2021 • P44272833 • **HOMOZYGOUS POLLED • MDF**

NJW 139C 103C RIDGE 254G
NJW 73S 38W RIDGE 103C
NJW 149Z 88X LEXY 139C

NJW 76S P20 BEEF 38W
NJW P606 72N DAYDREAM 73S
NJW 98S R117 RIBEYE 88X
NJW 27R 100W LEXY 149Z
PW VICTOR BOOMER P606
JG WCN VICTRA 17 2103
NJW 73S M326 TRUST 100W
NJW 47N 27K NEVER MISS 27R

NJW 149Z 156T LEXY 66C
CMR GVP MR MATERNAL 156T
NJW 27R 100W LEXY 149Z

■ **Homozygous Polled.** One of those bulls that always looks good. We can't wait to get these 254G females in production, we're expecting super cow power from them.
■ Top 5% Milk, Udder, Teat; Top 10% REA, M&G; Top 20% YW
■ Adj. REA **12.48** / Adj. MARB **3.63** / Adj. RIB FAT **0.32**

Act. BW **90**
Adj. WW/WR **625/87**
Adj. YW/YR **1258/102**
Adj. SC cm. **37.6**
Dam's Age **6**
Eye Pigment:
RE **90**
LE **90**

CED	BW	WW	YW	MILK	M&G	SC	Udder	Teat	REA	MARB	CHB
0.6	3.2	60	104	35	65	1.2	1.30	1.50	.59	.06	108

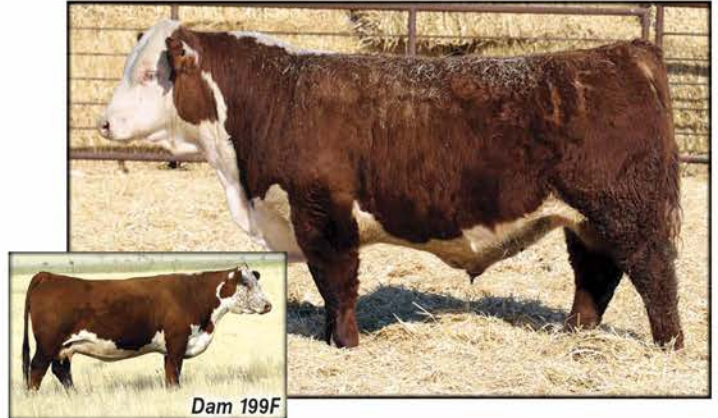

Dam 199F

186J | NJW PMH 199F27C RIMROCK 186J

02/27/2021 • P44272834 • **POLLED • MDF**

NJW 73S 38W RIMROCK 27C
NJW 76S P20 BEEF 38W
NJW P606 72N DAYDREAM 73S

SHF PROGRESS P20
NJW 55N STARDUST 76S
PW VICTOR BOOMER P606
NJW 94J DEW 72N
NJW 135U 10Y HOMETOWN 27A
NJW 55N STARDUST 76S
GV CMR STRONG 156T Y449
CMR AW P606 226 MISS 12T

NJW 1B 203D COW MAID 199F
NJW 76S 27A LONG RANGE 203D
NJW 12T Y449 COW MADE 1B

■ Dam is one of the most attractive cows on the ranch and one of our favorites. She is just one of those "once you see her you never forget her" cows. 186J is medium-sized, but darn good to look at.
■ Top 5% Udder; Top 10% Teat; Top 20% BW
■ Adj. REA **12.82** / Adj. MARB **3.08** / Adj. RIB FAT **0.27**

Act. BW **80**
Adj. WW/WR **653/95**
Adj. YW/YR **1179/100**
Adj. SC cm. **31.5**
Dam's Age **3**
Eye Pigment:
RE **100**
LE **100**

CED	BW	WW	YW	MILK	M&G	SC	Udder	Teat	REA	MARB	CHB
1.9	0.9	43	72	30	51	0.9	1.40	1.40	.46	.17	111

188J | NJW 292FF 254G RIDGE 188J

02/28/2021 • P44272835 • POLLED • MDF

NJW 73S 38W RIDGE 103C
NJW 139C 103C RIDGE 254G
 NJW 149Z 88X LEXY 139C

NJW 76S P20 BEEF 38W
 NJW P606 72N DAYDREAM 73S
 NJW 98S R117 RIBEYE 88X
 NJW 27R 100W LEXY 149Z
 SHF PROGRESS P20
 NJW 55N STARDUST 76S
 THM DURANGO 4037
 NJW P606 80L DAYDREAM 34S

- Top 10% Milk, Teat; Top 20% M&G, Udder
- Adj. REA 11.51 / Adj. MARB 3.26 / Adj. RIB FAT 0.25

Act. BW **86**
 Adj. WW/WR **677/99**
 Adj. YW/YR **1224/103**
 Adj. SC cm. **35.8**
 Dam's Age **3**
 Eye Pigment RE **100** LE **100**

CED	BW	WW	YW	MILK	M&G	SC	Udder	Teat	REA	MARB	CHB
4.5	3.0	56	93	33	61	0.1	1.30	1.40	.45	.13	113



188J

192J | NJW 92G 326G FORT 192J

03/01/2021 • P44272838 • POLLED • MDF

BOYD FT KNOX 17Y XZ5 4040
NJW 133A 4040 FORT 326G
 BW NJW 76S 8Y HOMESPUN 133A

TH 22R 16S LAMBEAU 17Y
 DOSS MY EYES ADORE U DHZ5
 NJW 73S W18 HOMETOWN 10Y
 NJW 55N STARDUST 76S
 CHURCHILL SENSATION 028X
 NJW 73S 38W DAYDREAM 160B
 KCF BENNETT ENCORE Z311
 NJW 79Z 10W RITA 11B

NJW 160B 028X HISTORIC 81E
NJW 33D 81E RITA 92G
 NJW 11B Z311 RITA 33D

- Blocky made and easy fleshing
- Top 5% Udder, Teat; Top 10% BW; Top 20% CE
- Adj. REA 12.48 / Adj. MARB 3.71 / Adj. RIB FAT 0.23

Act. BW **78**
 Adj. WW/WR **656/90**
 Adj. YW/YR **1200/99**
 Adj. SC cm. **35.9**
 Dam's Age **2**
 Eye Pigment RE **100** LE **0**

CED	BW	WW	YW	MILK	M&G	SC	Udder	Teat	REA	MARB	CHB
6.7	0.4	52	86	30	56	0.8	1.50	1.50	.51	.16	121



199J

199J | NJW 189F 81E HISTORIC 199J

03/04/2021 • P44272841 • POLLED • MDCarrier

CHURCHILL SENSATION 028X
NJW 160B 028X HISTORIC 81E
 NJW 73S 38W DAYDREAM 160B

UPS DOMINO 3027
 CHURCHILL LADY 7020T
 NJW 76S P20 BEEF 38W
 NJW P606 72N DAYDREAM 73S
 EFBEEF TFL U208 TESTED X651
 RST MS 1010 BUILT TUFF 3154
 NJW 135U 88X COWBOSS 91B
 NJW 25W 8Y SPIRITQUEEN 12A

RST X651 TESTED 6230
NJW 234D 6230 SPIRITQUEEN 189F
 NJW 12A 91B SPIRITQUEEN 234D

- Very sound, soggy and easy fleshing Historic son.
- Top 1% REA; Top 5% Milk, Udder, Teat; Top 10% BW, CHB, M&G
- Adj. REA 14.44 / Adj. MARB 3.88 / Adj. RIB FAT 0.26

Act. BW **72**
 Adj. WW/WR **675/99**
 Adj. YW/YR **1162/98**
 Adj. SC cm. **34.6**
 Dam's Age **3**
 Eye Pigment RE **100** LE **100**

CED	BW	WW	YW	MILK	M&G	SC	Udder	Teat	REA	MARB	CHB
5.3	0.6	54	81	38	65	1.1	1.40	1.50	1.02	.24	145



Dam 73G

198J | NJW 73G 254G RIDGE 198J

03/03/2021 • P44272840 • SCURRED • MDF

NJW 73S 38W RIDGE 103C
NJW 139C 103C RIDGE 254G
 NJW 149Z 88X LEXY 139C

NJW 76S P20 BEEF 38W
 NJW P606 72N DAYDREAM 73S
 NJW 98S R117 RIBEYE 88X
 NJW 27R 100W LEXY 149Z
 NJW 79Z 22Z HEAVY DUTY 72C
 NJW 12T Y449 COW MADE 1B
 NJW 76S P20 BEEF 38W
 BW 73S M326 LOVELY 83W

NJW 1B 72C ON DUTY 150E
NJW 137B 150E LOVELY 73G
 BW 83W 38W LOVELY 137B

- Another nice 254G son out of a hard working On Duty 150E two year-old with a great udder.
- Top 5% Milk, M&G, Udder; Top 10% REA, Teat; Top 20% WW
- Adj. REA 11.84 / Adj. MARB 3.61 / Adj. RIB FAT 0.29

Act. BW **94**
 Adj. WW/WR **734/101**
 Adj. YW/YR **1243/102**
 Adj. SC cm. **35.6**
 Dam's Age **2**
 Eye Pigment RE **100** LE **100**

CED	BW	WW	YW	MILK	M&G	SC	Udder	Teat	REA	MARB	CHB
1.7	3.4	62	98	37	68	0.8	1.40	1.40	.57	.14	117

204J | NJW 209F 311F RIDGE 204J

03/05/2021 • #44272842 • HORNED • MDF

NJW 73S 38W RIDGE 103C
NJW 79Z 103C RIDGE 311F
 BW 91H 100W RITA 79Z

NJW 76S P20 BEEF 38W
 NJW P606 72N DAYDREAM 73S
 NJW 73S M326 TRUST 100W
 REMITALL RITA 91H
 TH 22R 16S LAMBEAU 17Y
 DOSS MY EYES ADORE U DHZ5
 NJW 98S R117 RIBEYE 88X
 NJW P606 72N DAYDREAM 73S

BOYD FT KNOX 17Y XZ5 4040
NJW 160Z 4040 DAYDREAM 209F
 NJW 73S 88X DAYDREAM 160Z

- Low birth with style.
- Top 5% Udder, Teat; Top 10% CE; Top 20% REA, BW
- Adj. REA 12.40 / Adj. MARB 3.90 / Adj. RIB FAT 0.23

Act. BW **78**
 Adj. WW/WR **660/96**
 Adj. YW/YR **1136/96**
 Adj. SC cm. **37.3**
 Dam's Age **3**
 Eye Pigment RE **100** LE **100**

CED	BW	WW	YW	MILK	M&G	SC	Udder	Teat	REA	MARB	CHB
9.5	1.2	50	73	23	49	0.6	1.40	1.50	.53	.11	101



Dam 21C

207 | NJW 21C 150E ON DUTY 207J

03/06/2021 • P44272843 • HOMOZYGOUS POLLED • MDF

NJW 1B 72C ON DUTY 150E

NJW 79Z 22Z HEAVY DUTY 72C
NJW 12T Y449 COW MADE 1B

NJW 73S 38W DAYDREAM 21C

NJW 76S P20 BEEF 38W
NJW P606 72N DAYDREAM 73S

NJW 67U 28M BIG MAX 22Z
BW 91H 100W RITA 79Z
GV CMR STRONG 156T Y449
CMR AW P606 226 MISS 12T
SHF PROGRESS P20
NJW 55N STARDUST 76S
PW VICTOR BOOMER P606
NJW 94J DEW 72N

■ **Homozygous Polled. Exceptional Breeding Tool!** Well built, wide made and full of muscle. Dam is one of our best! A set of full sisters are calving here now and talk about good!

■ Top 5% Milk, Udder, Teat; Top 15% M&G

■ Adj. REA 12.57 / Adj. MARB 3.41 / Adj. RIB FAT 0.27

■ Retaining One-Quarter Semen Interest

Act. BW **90**
Adj. WW/WR **710/99**
Adj. YW/YR **1196/97**
Adj. SC cm. **37.8**
Dam's Age **6**
Eye Pigment
RE **40**
LE **100**

CED	BW	WW	YW	MILK	M&G	SC	Udder	Teat	REA	MARB	CHB
2.7	2.2	51	76	37	63	1.1	1.40	1.50	.41	-.04	94



Dam 105F

208 | NJW 105F 150E LEXY 208J

03/06/2021 • P44272844 • POLLED • MDF

NJW 1B 72C ON DUTY 150E

NJW 79Z 22Z HEAVY DUTY 72C
NJW 12T Y449 COW MADE 1B

NJW 75D 103C LEXY 105F

NJW 73S 38W RIDGE 103C
NJW 149Z 38Y LEXY 75D

NJW 67U 28M BIG MAX 22Z
BW 91H 100W RITA 79Z
GV CMR STRONG 156T Y449
CMR AW P606 226 MISS 12T
NJW 76S P20 BEEF 38W
NJW P606 72N DAYDREAM 73S
FHF 9279 DEADWOOD 38Y
NJW 27R 100W LEXY 149Z

■ A powered-up bull with lots of body and extension throughout his front end. One of the highest WW and YW ratio bulls in the sale! I really like this guy as well as the pedigree that backs him up.

■ Top 10% REA, Milk, Teat; Top 15% M&G, SC; Top 20% Udder

■ Adj. REA 12.20 / Adj. MARB 3.58 / Adj. RIB FAT 0.27

Act. BW **78**
Adj. WW/WR **767/112**
Adj. YW/YR **1256/106**
Adj. SC cm. **36.8**
Dam's Age **3**
Eye Pigment
RE **100**
LE **20**

CED	BW	WW	YW	MILK	M&G	SC	Udder	Teat	REA	MARB	CHB
2.7	3.0	58	77	35	64	1.3	1.30	1.40	.60	-.05	84



Dam 200F

209 | NJW 200F 81E HISTORIC 209J

03/06/2021 • P44272847 • POLLED • MDF

NJW 160B 028X HISTORIC 81E

CHURCHILL SENSATION 028X
NJW 73S 38W DAYDREAM 160B

NJW 202C 4040 HOMEMADE 200F

BOYD FT KNOX 17Y XZ5 4040
NJW 160Z 8Y HOME MAKER 202C

UPS DOMINO 3027
CHURCHILL LADY 7202T
NJW 76S P20 BEEF 38W
NJW P606 72N DAYDREAM 73S
TH 22R 16S LAMBEAU 17Y
DOSS MY EYES ADORE U DHZ5
NJW 73S W18 HOMEGROWN 8Y
NJW 73S 88X DAYDREAM 160Z

■ Super shapely, dark, attractive with a beautiful dam, pigment and great eye set. Maternal granddam is our great 202C cow.

■ Top 1% Udder, Teat; Top 5% CE, BW; Top 10% REA; Top 15% MARB; Top 20% Milk

■ Adj. REA 12.40 / Adj. MARB 3.71 / Adj. RIB FAT 0.30

Act. BW **72**
Adj. WW/WR **645/95**
Adj. YW/YR **1122/95**
Adj. SC cm. **36.4**
Dam's Age **3**
Eye Pigment
RE **100**
LE **100**

CED	BW	WW	YW	MILK	M&G	SC	Udder	Teat	REA	MARB	CHB
12.2	-1.2	53	77	31	57	1.2	1.50	1.70	.64	.24	121



218J | NJW 169D 27C RIMROCK 218J
03/07/2021 • P44272852 • POLLED • MDF

NJW 76S P20 BEEF 38W
NJW 73S 38W RIMROCK 27C
 NJW P606 72N DAYDREAM 73S

NJW 135U 88X COWBOSS 91B
NJW Z1 91B KAZ 169D
 KACZ 4K 4R REVOLUTION Z1

SHF PROGRESS P20
 NJW 55N STARDUST 76S
 PW VICTOR BOOMER P606
 NJW 94J DEW 72N

NJW 98S R117 RIBEYE 88X
 NJW 4037 34S DURANGO VACA 135U
 MSU TCF REVOLUTION 4R
 4K GINGER J73

- Soggy and deep front to back.
- Top 1% Udder, Teat; Top 10% BW; Top 20% CE
- Adj. REA 11.60 / Adj. MARB 3.45 / Adj. RIB FAT 0.23

Act. BW **88**
 Adj. WW/WR **614/86**
 Adj. YW/YR **1092/89**
 Adj. SC cm. **37.1**
 Dam's Age **5**
 Eye Pigment RE **100** LE **100**

CED	BW	WW	YW	MILK	M&G	SC	Udder	Teat	REA	MARB	CHB
6.9	0.2	41	54	24	44	0.8	1.50	1.50	.35	-.01	97



Dam 4G & 224J

224J | BW 4G 326G FORT 224J
03/09/2021 • #44272856 • HORNED • MDF

BOYD FT KNOX 17Y XZ5 4040
NJW 133A 4040 FORT 326G
 BW NJW 76S 8Y HOMESPUN 133A

NJW 160B 028X HISTORIC 81E
BW 2E 81E BELIEF 4G
 BW 59C 10W BELIEF 2E

TH 22R 16S LAMBEAU 17Y
 DOSS MY EYES ADORE U DHZ5
 NJW 73S W18 HOMETOWN 10Y
 NJW 55N STARDUST 76S
 CHURCHILL SENSATION 028X
 NJW 73S 38W DAYDREAM 160B
 LJR 023R WHITMORE 10W
 BW 139X 163Z BELIEF 59C

- Extra pigment on this medium-framed, young, stylish bull.
- Top 1% Teat; Top 5% Udder; Top 20% BW, REA
- Adj. REA 11.50 / Adj. MARB 3.86 / Adj. RIB FAT 0.24

Act. BW **90**
 Adj. WW/WR **670/92**
 Adj. YW/YR **1115/92**
 Adj. SC cm. **36.8**
 Dam's Age **2**
 Eye Pigment RE **100** LE **100**

CED	BW	WW	YW	MILK	M&G	SC	Udder	Teat	REA	MARB	CHB
3.6	1.0	44	63	30	53	0.8	1.50	1.60	.52	.04	86



Dam 75D

222J | NJW 75D 611Z FRED 222J
03/08/2021 • P44272855 • POLLED • MDF

UPS DOMINO 3027
PYRAMID DOMINO 611Z
 FHF 9116 RITA 200B

FHF 9279 DEADWOOD 38Y
NJW 149Z 38Y LEXY 75D
 NJW 27R 100W LEXY 149Z

CL 1 DOMINO 9126J
 UPS MISS DIAMOND 1353
 PYRAMID 16W 110T 9116
 FHF 408 RITA 3W

ECR L18 EXTRA DEEP 9279
 FHF 51M RUBY 82S
 NJW 73S M326 TRUST 100W
 NJW 47N 27K NEVER MISS 27R

- Big bodied, big rib, soggy and easy doing. Biggest WW ratio bull in the sale! Will make some heavy calves to cross the scale.
- Top 1% WW, YW, Milk, M&G, SC; Top 5% REA, CHB
- Adj. REA 13.31 / Adj. MARB 3.31 / Adj. RIB FAT 0.22

Act. BW **102**
 Adj. WW/WR **847/118**
 Adj. YW/YR **1302/106**
 Adj. SC cm. **36.1**
 Dam's Age **5**
 Eye Pigment RE **100** LE **100**

CED	BW	WW	YW	MILK	M&G	SC	Udder	Teat	REA	MARB	CHB
-1.0	6.5	73	118	41	78	1.6	1.20	1.20	.76	.07	146

225J | NJW 185F 87G MANIFEST 225J
03/09/2021 • #44272857 • HORNED • MDF

/S MANDATE 66589
NJW 133A 6589 MANIFEST 87G
 BW NJW 76S 8Y HOMESPUN 133A

NJW 160Z 10W WHIT 33B
NJW 488B 33B ATHENA 185F
 ILR 88X IRON LADY 488B

R LEADER 6964
 /S LADY DOMINO 0158X
 NJW 73S W18 HOMETOWN 10Y
 NJW 55N STARDUST 76S
 LJR 023R WHITMORE 10W
 NJW 73S 88X DAYDREAM 160Z
 NJW 98S R117 RIBEYE 88X
 K&B LADY SENTRY 8090U

- Young Manifest with extra rib and loaded with pigment.
- Top 1% Milk, M&G; Top 5% WW, Udder; Top 10% SC, Teat; Top 15% YW
- Adj. REA 12.21 / Adj. MARB 4.22 / Adj. RIB FAT 0.28

Act. BW **76**
 Adj. WW/WR **734/107**
 Adj. YW/YR **1244/105**
 Adj. SC cm. **36.1**
 Dam's Age **3**
 Eye Pigment RE **100** LE **100**

CED	BW	WW	YW	MILK	M&G	SC	Udder	Teat	REA	MARB	CHB
3.0	2.1	66	104	40	73	1.4	1.40	1.40	.24	.14	114

226J | NJW 194G 254G RIDGE 226J
03/10/2021 • P442728588 • POLLED • MDF

NJW 73S 38W RIDGE 103C
NJW 139C 103C RIDGE 254G
 NJW 149Z 88X LEXY 139C

PCC 36A RIBEYE 6105
NJW 37B 6105 BUTTERCUP 194G
 NJW 7Z 10W BUTTERCUP 37B

NJW 76S P20 BEEF 38W
 NJW P606 72N DAYDREAM 73S
 NJW 98S R117 RIBEYE 88X
 NJW 27R 100W LEXY 149Z
 NJW 98S R117 RIBEYE 88X
 NJW 135U 10Y TURQUOISE 36A
 LJR 023R WHITMORE 10W
 NJW 2X 516Z BUTTERCUP 7Z

- Young, moderate birth bull with plenty of depth.
- Top 5% Udder, Top 10% CE, Teat, Top 20% BW, MARB
- Adj. REA 11.83 / Adj. MARB 3.83 / Adj. RIB FAT 0.29

Act. BW **98**
 Adj. WW/WR **690/94**
 Adj. YW/YR **1136/94**
 Adj. SC cm. **36.1**
 Dam's Age **2**
 Eye Pigment RE **0** LE **0**

CED	BW	WW	YW	MILK	M&G	SC	Udder	Teat	REA	MARB	CHB
9.2	1.1	59	87	29	59	0.7	1.40	1.40	.41	.20	122



227J | NJW 108G 254G RIDGE 227J

03/11/2021 • P44272859 • POLLED • MDF

NJW 139C 103C RIDGE 254G

NJW 149Z 88X LEXY 139C

NJW 160B 028X HISTORIC 81E

NJW 202C 81E HOMEMADE 108G

NJW 160Z 8Y HOME MAKER 202C

NJW 76S P20 BEEF 38W
 NJW P606 72N DAYDREAM 73S
 NJW 98S R117 RIBEYE 88X
 NJW 27R 100W LEXY 149Z
 CHURCHILL SENSATION 028X
 NJW 73S 38W DAYDREAM 160B
 NJW 73S W18 HOMEGROWN 8Y
 NJW 73S 88X DAYDREAM 160Z

■ Dark colored, long made 254G son out of a very nice Historic two year-old.

■ Top 1% Udder, Teat; Top 5% REA, Milk, M&G

■ Adj. REA 11.69 / Adj. MARB 2.99 / Adj. RIB FAT 0.27

Act. BW 88
 Adj. WW/WR **697/96**
 Adj. YW/YR **1211/100**
 Adj. SC cm. **40.1**
 Dam's Age 2
 Eye Pigment ... RE **100 LE 0**

CED	BW	WW	YW	MILK	M&G	SC	Udder	Teat	REA	MARB	CHB
2.7	3.1	58	91	37	66	0.7	1.50	1.60	.76	.14	117



229J | NJW 127F 189G LONG RANGE 229J

03/11/2021 • P44272865 • POLLED • MDF

NJW 82B 203D LONG RANGE 189G

NJW 156X 38W BEEF 82B

NJW 98S R117 RIBEYE 88X

NJW 8B 88X LEXY 127F

NJW 149Z 10W LEXY 8B

NJW 135U 10Y HOMETOWN 27A
 NJW 55N STARDUST 76S
 NJW 76S P20 BEEF 38W
 NJW 139J M326 SKYLARK 156X
 SHF RIB EYE M326 R117
 NJW 9126J DEW DOMINO 98S
 LJR 023R WHITMORE 10W
 NJW 27R 100W LEXY 149Z

■ Big, deep and meaty. We kept a herd bull out of his dam last year. Very quiet and friendly, too.

■ Top 5% WW, YW, M&G; Top 10% REA, Milk; Top 20% Udder, Teat

■ Adj. REA 11.54 / Adj. MARB 3.93 / Adj. RIB FAT 0.24

Act. BW 88
 Adj. WW/WR **757/110**
 Adj. YW/YR **1305/110**
 Adj. SC cm. **35.7**
 Dam's Age 3
 Eye Pigment ... RE **100 LE 20**

CED	BW	WW	YW	MILK	M&G	SC	Udder	Teat	REA	MARB	CHB
-3.5	4.5	73	112	34	71	1.6	1.30	1.30	.65	.12	127



Dam 60E

234J | NJW 60E 311F RIDGE 234J

03/14/2021 • P44272871 • HORNED • MDF

NJW 79Z 103C RIDGE 311F

BW 91H 100W RITA 79Z

NJW 160Z 10W WHIT 33B

NJW 184B 33B FREE SPIRIT 60E

NJW 103Y 22Z FREE SPIRIT 184B

NJW 76S P20 BEEF 38W
 NJW P606 72N DAYDREAM 73S
 NJW 73S M326 TRUST 100W
 REMITALL RITA 91H
 LJR 023R WHITMORE 10W
 NJW 73S 88X DAYDREAM 160Z
 NJW 67U 28M BIG MAX 22Z
 NJW 101U 100W SPIRITQUEEN103Y

■ All Bull Here! Square, deep, wide, soft made and easy doing. Dam is a huge volume cow with a great udder and always brings in an exceptional calf.

■ Top 5% REA, YW, Milk, M&G; Top 10% WW, Teat; Top 15% CHB; Top 20% CE

■ Adj. REA 14.31 / Adj. MARB 3.57 / Adj. RIB FAT 0.28

Act. BW 86
 Adj. WW/WR **746/104**
 Adj. YW/YR **1316/107**
 Adj. SC cm. **35.9**
 Dam's Age 4
 Eye Pigment ... RE **100 LE 50**

CED	BW	WW	YW	MILK	M&G	SC	Udder	Teat	REA	MARB	CHB
6.3	2.6	66	112	39	72	0.7	1.30	1.40	.76	.15	136



Dam 128F & 235J

235J | NJW 128F 81E HISTORIC 235J

03/14/2021 • P44272872 • POLLED • MDF

NJW 160B 028X HISTORIC 81E

NJW 73S 38W DAYDREAM 160B

NJW 98S R117 RIBEYE 88X

NJW 31B 88X WILLOW 128F

LJR MSU WILLOW 31B

CHURCHILL SENSATION 028X
 UPS DOMINO 3027
 CHURCHILL LADY 7202T
 NJW 76S P20 BEEF 38W
 NJW P606 72N DAYDREAM 73S
 SHF RIB EYE M326 R117
 NJW 9126J DEW DOMINO 98S
 C&L CT FEDERAL 485T 6Y
 LJR MSU SILVIA 301Y

■ 235J will catch your eye with his pigment and color, plus his solid, stout build. Very good heifer bull potential. Dam has ideal udder and teats.

■ Top 1% Udder, Teat; Top 10% BW; Top 15% CE

■ Adj. REA 11.07 / Adj. MARB 3.73 / Adj. RIB FAT 0.30

Act. BW 74
 Adj. WW/WR **656/96**
 Adj. YW/YR **1119/94**
 Adj. SC cm. **37.1**
 Dam's Age 3
 Eye Pigment RE **100 LE 100**

CED	BW	WW	YW	MILK	M&G	SC	Udder	Teat	REA	MARB	CHB
8.5	0.5	55	84	28	56	0.5	1.50	1.70	.45	.18	115

238J | NJW 206F 81E HISTORIC 238J

03/18/2021 • P44272877 • POLLED • MDF

CHURCHILL SENSATION 028X
NJW 160B 028X HISTORIC 81E
 NJW 73S 38W DAYDREAM 160B

NJW 160Z 10W WHIT 33B

NJW 66C 33B LEXY 206F
 NJW 149Z 156T LEXY 66C

UPS DOMINO 3027
 CHURCHILL LADY 7202T
 NJW 76S P20 BEEF 38W
 NJW P606 72N DAYDREAM 73S
 LJR 023R WHITMORE 10W
 NJW 73S 88X DAYDREAM 160Z
 CMR GVP MR MATERNAL 156T
 NJW 27R 100W LEXY 149Z

■ Historic son that is solid made with plenty of substance.

■ Top 5% Udder, Teat

■ Adj. REA 12.58 / Adj. MARB 3.72 / Adj. RIB FAT 0.29

Act. BW **102**
 Adj. WW/WR **630/92**
 Adj. YW/YR **1158/98**
 Adj. SC cm **35.5**
 Dam's Age **3**
 Eye Pigment ...RE **20** LE **100**

CED	BW	WW	YW	MILK	M&G	SC	Udder	Teat	REA	MARB	CHB
-0.2	4.5	54	84	31	58	1.2	1.40	1.50	.52	.16	105



Dam 206F

241J | NJW 14F 81E HISTORIC 241J

03/19/2021 • P44272880 • POLLED • MDF

CHURCHILL SENSATION 028X
NJW 160B 028X HISTORIC 81E
 NJW 73S 38W DAYDREAM 160B

FHF 9279 DEADWOOD 38Y

NJW 67U 38Y FAITH 14F
 NJW 4037 80L FAITH 67U

UPS DOMINO 3027
 CHURCHILL LADY 7202T
 NJW 76S P20 BEEF 38W
 NJW P606 72N DAYDREAM 73S
 ECR L18 EXTRA DEEP 9279
 FHF 51M RUBY 82S
 THM DURANGO 4037
 NJW 12E PRAIRIE 80L

■ A young Historic son with extra thickness, depth and doing ability.

■ Top 1% Teat; Top 5% Udder; Top 10% Milk; Top 20% REA, CE

■ Adj. REA 10.98 / Adj. MARB 3.43 / Adj. RIB FAT 0.26

Act. BW **80**
 Adj. WW/WR **667/91**
 Adj. YW/YR **1154/97**
 Adj. SC cm **32.8**
 Dam's Age **3**
 Eye Pigment ...RE **100** LE **0**

CED	BW	WW	YW	MILK	M&G	SC	Udder	Teat	REA	MARB	CHB
6.3	2.0	49	74	32	57	0.8	1.40	1.60	.52	-.11	82



Sire 81E

243J | NJW 82E 81E HISTORIC 243J

03/22/2021 • P44272884 • POLLED • MDF

CHURCHILL SENSATION 028X
NJW 160B 028X HISTORIC 81E
 NJW 73S 38W DAYDREAM 160B

FHF 9279 DEADWOOD 38Y

NJW 221B 38Y HARMONY 82E
 NJW 67U 8Y FAITH 221B

UPS DOMINO 3027
 CHURCHILL LADY 7202T
 NJW 76S P20 BEEF 38W
 NJW P606 72N DAYDREAM 73S
 ECR L18 EXTRA DEEP 9279
 FHF 51M RUBY 82S
 NJW 73S W18 HOMEGROWN 8Y
 NJW 4037 80L FAITH 67U

■ A top Historic son that weaned off good and weighs up good now. From our oldest cow line that will add loads of maternal value.

■ Top 1% REA, Milk; Top 5% M&G; Top 10% CHB, Teat; Top 20% WW, YW, Udder

■ Adj. REA 11.69 / Adj. MARB 3.20 / Adj. RIB FAT 0.26

Act. BW **96**
 Adj. WW/WR **731/102**
 Adj. YW/YR **1216/99**
 Adj. SC cm **34.8**
 Dam's Age **4**
 Eye Pigment ...RE **90** LE **90**

CED	BW	WW	YW	MILK	M&G	SC	Udder	Teat	REA	MARB	CHB
3.5	2.3	59	94	39	69	0.3	1.30	1.40	.86	.06	134



Granddam 221B



252J | NJW 23F 81E HISTORIC 252J

04/06/2021 • P44272896 • POLLED • MDF

CHURCHILL SENSATION 028X
NJW 160B 028X HISTORIC 81E
 NJW 73S 38W DAYDREAM 160B

NJW 98S R117 RIBEYE 88X

NJW 11B 88X RITA 23F
 NJW 79Z 10W RITA 11B

UPS DOMINO 3027
 CHURCHILL LADY 7202T
 NJW 76S P20 BEEF 38W
 NJW P606 72N DAYDREAM 73S
 SHF RIB EYE M326 R117
 NJW 9126J DEW DOMINO 98S
 LJR 023R WHITMORE 10W
 BW 91H 100W RITA 79Z

- Blocky and thick with a big top, much like his big bodied, easy doing dam.
- Top 5% REA, CE, Milk, M&G, Udder, Teat; Top 10% CHB, BW; Top 15% MARB
- Act. REA 12.53 / Act. MARB 3.96 / Act. RIB FAT 0.20

Act. BW **80**
 Adj. WW/WR **668/98**
 Adj. YW/YR **NA**
 Adj. SC cm. **31.5**
 Dam's Age **2**
 Eye Pigment RE **100** LE **100**

CED	BW	WW	YW	MILK	M&G	SC	Udder	Teat	REA	MARB	CHB
12.1	0.0	58	86	37	66	1.1	1.40	1.50	.77	.26	140



253J | NJW 202C 81E HISTORIC 253J

04/15/2021 • P44272897 • POLLED • MDCarrier

CHURCHILL SENSATION 028X
NJW 160B 028X HISTORIC 81E
 NJW 73S 38W DAYDREAM 160B

NJW 73S W18 HOMEGROWN 8Y

NJW 160Z 8Y HOME MAKER 202C
 NJW 73S 88X DAYDREAM 160Z

UPS DOMINO 3027
 CHURCHILL LADY 7202T
 NJW 76S P20 BEEF 38W
 NJW P606 72N DAYDREAM 73S
 SHF WONDER M326 W18
 NJW P606 72N DAYDREAM 73S
 NJW 98S R117 RIBEYE 88X
 NJW P606 72N DAYDREAM 73S

- Youngest bull in sale. Thick with lots of muscle expression, a moderate birth weight and excellent pigment. Out of our great 202C cow and Historic ...will make a top set of baldies.
- Top 1% REA, Udder, Teat; Top 15% CHB, Milk; Top 20% BW, M&G
- Act. REA 12.91 / Act. MARB 3.56 / Act. RIB FAT 0.23

Act. BW **80**
 Adj. WW/WR **703/100**
 Adj. YW/YR **NA**
 Adj. SC cm. **39.2**
 Dam's Age **6**
 Eye Pigment RE **100** LE **100**

CED	BW	WW	YW	MILK	M&G	SC	Udder	Teat	REA	MARB	CHB
6.4	1.2	55	87	32	59	1.0	1.50	1.50	.98	.12	137



256J | NJW 16C 168C TUFF 256J ET

03/02/2021 • P44293927 • POLLED • MDF

KT BUILT TUFF 1010
NJW 12A 1010 TUFF 168C
 NJW 25W 8Y SPIRITQUEEN 12A

NJW 67U 28M BIG MAX 22Z

NJW 79Z 22Z RITA 16C
 BW 91H 100W RITA 79Z

NJW 98S DURANGO 44U
 KT MS R117 RIB EYE 9177
 NJW 73S W18 HOMEGROWN 8Y
 NJW 76S P20 SPIRITUAL 25W
 GOLDEN-OAK 4J MAXIUM 28M
 NJW 4037 80L FAITH 67U
 NJW 73S M326 TRUST 100W
 REMITALL RITA 91H

- Full of muscle. Tuff son that will add extra pounds to a set of calves.
- Top 5% Udder, Teat; Top 10% SC
- Adj. REA 12.61 / Adj. MARB 3.45 / Adj. RIB FAT 0.14

Act. BW **85**
 Adj. WW/WR **NA/ET**
 Adj. YW/YR **1176/ET**
 Adj. SC cm. **37.2**
 Dam's Age **ET**
 Eye Pigment ...RE **0** LE **70**

CED	BW	WW	YW	MILK	M&G	SC	Udder	Teat	REA	MARB	CHB
4.3	2.3	55	89	26	54	1.4	1.40	1.50	.54	-.04	105

257J | NJW 76S 81E HISTORIC 257J ET

03/03/2021 • P44293928 • POLLED • MDF

CHURCHILL SENSATION 028X
NJW 160B 028X HISTORIC 81E
 NJW 73S 38W DAYDREAM 160B

NJW BW TRAILDUST 161L

NJW 55N STARDUST 76S
 NJW 57G SPIRIT QUEEN 55N

UPS DOMINO 3027
 CHURCHILL LADY 7202T
 NJW 76S P20 BEEF 38W
 NJW P606 72N DAYDREAM 73S
 NJW 6Z WRANGLER 20E
 SADDLE VLY LADYSPORT 120
 RU 20X BOULDER 57G
 GK SPIRIT QUEEN 42A

- Smooth made, solid marked Historic son.
- Top 5% REA, Milk; Top 15% M&G, SC; Top 20% CHB, Udder, Teat
- Adj. REA 10.95 / Adj. MARB 3.37 / Adj. RIB FAT 0.21

Act. BW **84**
 Adj. WW/WR **NA/ET**
 Adj. YW/YR **1105/ET**
 Adj. SC cm. **35.2**
 Dam's Age **ET**
 Eye Pigment ...RE **10** LE **100**

CED	BW	WW	YW	MILK	M&G	SC	Udder	Teat	REA	MARB	CHB
5.1	1.6	56	90	35	63	1.3	1.30	1.30	.70	.09	126

261J | NJW 76S 88X RIBEYE 261J ET

03/04/2021 • P44293929 • POLLED • MDF

SHF RIB EYE M326 R117
NJW 98S R117 RIBEYE 88X
 NJW 9126J DEW DOMINO 98S

KCF BENNETT 3008 M326
 HVH MISS HUDSON 83K 8M
 CL 1 DOMINO 9126J
 NJW 57G 74G DEW 5M
 NJW 6Z WRANGLER 20E
 SADDLE VLY LADYSPORT 120
 RU 20X BOULDER 57G
 GK SPIRIT QUEEN 42A

NJW BW TRAILDUST 161L
NJW 55N STARDUST 76S
 NJW 57G SPIRIT QUEEN 55N

- Bull with a long and deep muscle pattern. Dark red with red eyes.
- Top 10% Milk; Top 20% CE, Teat
- Adj. REA 11.21 / Adj. MARB 3.47 / Adj. RIB FAT 0.22

Act. BW **86**
 Adj. WW/WR ... **NA/ET**
 Adj. YW/YR ... **1057/ET**
 Adj. SC cm. **36.3**
 Dam's Age **ET**
 Eye Pigment RE **95 LE 95**

CED	BW	WW	YW	MILK	M&G	SC	Udder	Teat	REA	MARB	CHB
7.1	1.6	45	72	33	56	0.9	1.20	1.30	.45	.14	112



264J | NJW 76S 88X RIBEYE 264J ET

03/06/2021 • P44293933 • POLLED • MDF

SHF RIB EYE M326 R117
NJW 98S R117 RIBEYE 88X
 NJW 9126J DEW DOMINO 98S

KCF BENNETT 3008 M326
 HVH MISS HUDSON 83K 8M
 CL 1 DOMINO 9126J
 NJW 57G 74G DEW 5M
 NJW 6Z WRANGLER 20E
 SADDLE VLY LADYSPORT 120
 RU 20X BOULDER 57G
 GK SPIRIT QUEEN 42A

NJW BW TRAILDUST 161L
NJW 55N STARDUST 76S
 NJW 57G SPIRIT QUEEN 55N

- Smooth and long bodied. Freckle-faced, solid marked 88X son.
- Top 5% Udder, Teat; Top 20% CE, BW, Milk
- Adj. REA 10.18 / Adj. MARB 3.14 / Adj. RIB FAT 0.24

Act. BW **77**
 Adj. WW/WR ... **NA/ET**
 Adj. YW/YR ... **1035/ET**
 Adj. SC cm. **39.5**
 Dam's Age **ET**
 Eye Pigment RE **95 LE 100**

CED	BW	WW	YW	MILK	M&G	SC	Udder	Teat	REA	MARB	CHB
7.4	1.2	49	76	31	56	1.0	1.40	1.50	.33	.11	92

267J | NNJW 79Z Ribeye 267J

03/09/2021 • HORNED • MDF



Dam 79Z

- Moderate framed out of our great 79Z cow and we will know sire by sale day!
- Adj. REA 9.71 / Adj. MARB 2.27 / Adj. RIB FAT .08

Act. BW **80**
 Adj. WW/WR ... **NA/ET**
 Adj. YW/YR ... **1035/ET**
 Adj. SC cm. **36.0**
 Dam's Age **ET**
 Eye Pigment RE **100 LE 100**

CED	BW	WW	YW	MILK	M&G	SC	Udder	Teat	REA	MARB	CHB
NA											

268J | NJW 16C 168C TUFF 268J ET

03/09/2021 • P44293935 • POLLED • MDCarrier

KT BUILT TUFF 1010
NJW 12A 1010 TUFF 168C
 NJW 25W 8Y SPIRITQUEEN 12A

NJW 98S DURANGO 44U
 KT MS R117 RIB EYE 9177
 NJW 73S W18 HOMEGROWN 8Y
 NJW 76S P20 SPIRITUAL 25W
 GOLDEN-OAK 4J MAXIUM 28M
 NJW 4037 80L FAITH 67U
 NJW 73S M326 TRUST 100W
 REMITALL RITA 91H

NJW 67U 28M BIG MAX 22Z
NJW 79Z 22Z RITA 16C
 BW 91H 100W RITA 79Z

- Moderate birth Tuff son out of a power cow.
- Top 1% Udder, Teat; Top 10% SC; Top 15% CE; Top 20% BW
- Adj. REA 12.65 / Adj. MARB 3.52 / Adj. RIB FAT 0.16

Act. BW **81**
 Adj. WW/WR ... **NA/ET**
 Adj. YW/YR ... **1091/ET**
 Adj. SC cm. **36.4**
 Dam's Age **ET**
 Eye Pigment RE **100 LE 100**

CED	BW	WW	YW	MILK	M&G	SC	Udder	Teat	REA	MARB	CHB
7.9	1.0	54	82	22	49	1.5	1.50	1.60	.55	-.02	107

272J | NJW 202C 173D ENDURE 272J ET

03/10/2021 • P44293937 • HOMOZYGOUS POLLED • MDCarrier

KCF BENNETT ENCORE Z311
NJW 79Z Z311 ENDURE 173D
 BW 91H 100W RITA 79Z

SCHU-LAR ON TARGET 22S
 KCF MISS REVOLUTION X338
 NJW 73S M326 TRUST 100W
 REMITALL RITA 91H
 SHF WONDER M326 W18
 NJW P606 72N DAYDREAM 73S
 NJW 98S R117 RIBEYE 88X
 NJW P606 72N DAYDREAM 73S

NJW 73S W18 HOMEGROWN 8Y
NJW 160Z 8Y HOME MAKER 202C
 NJW 73S 88X DAYDREAM 160Z

- **Homozygous Polled.** Good patterned Endure that walks wide and freely. This dark and freckled bull will make a tremendous set of baldies!
- Top 1% REA, WW, YW, M&G; Top 5% Milk, CHB; Top 10% SC; Top 20% Teat
- Adj. REA 12.03 / Adj. MARB 3.46 / Adj. RIB FAT 0.21

Act. BW **98**
 Adj. WW/WR ... **NA/ET**
 Adj. YW/YR ... **1193/ET**
 Adj. SC cm. **34.5**
 Dam's Age **ET**
 Eye Pigment RE **100 LE 100**

CED	BW	WW	YW	MILK	M&G	SC	Udder	Teat	REA	MARB	CHB
1.0	4.9	77	130	38	77	1.5	1.20	1.30	.95	.16	160

273J | NJW 16C 168C TUFF 273J ET

03/14/2021 • P44293938 • POLLED • MDF

KT BUILT TUFF 1010
NJW 12A 1010 TUFF 168C
 NJW 25W 8Y SPIRITQUEEN 12A

NJW 98S DURANGO 44U
 KT MS R117 RIB EYE 9177
 NJW 73S W18 HOMEGROWN 8Y
 NJW 76S P20 SPIRITUAL 25W
 GOLDEN-OAK 4J MAXIUM 28M
 NJW 4037 80L FAITH 67U
 NJW 73S M326 TRUST 100W
 REMITALL RITA 91H

NJW 67U 28M BIG MAX 22Z
NJW 79Z 22Z RITA 16C
 BW 91H 100W RITA 79Z

- Meaty, big ribbed Tuff son.
- Top 1% Udder; Top 5% REA, Teat; Top 10% WW; Top 15% CHB, YW, SC
- Adj. REA 13.90 / Adj. MARB 3.53 / Adj. RIB FAT 0.20

Act. BW **98**
 Adj. WW/WR ... **NA/ET**
 Adj. YW/YR ... **1208/ET**
 Adj. SC cm. **NA**
 Dam's Age **ET**
 Eye Pigment RE **0 LE 0**

CED	BW	WW	YW	MILK	M&G	SC	Udder	Teat	REA	MARB	CHB
1.6	4.1	66	103	24	57	1.3	1.40	1.50	.90	.03	142

275J | NJW 202C 173D ENDURE 275J ET

03/24/2021 • P44293987 • HOMOZYGOUS POLLED • MDCarrier

KCF BENNETT ENCORE Z311
NJW 79Z Z311 ENDURE 173D
 BW 91H 100W RITA 79Z

SCHU-LAR ON TARGET 22S
 KCF MISS REVOLUTION X338
 NJW 73S M326 TRUST 100W
 REMITALL RITA 91H
 SHF WONDER M326 W18
 NJW P606 72N DAYDREAM 73S
 NJW 98S R117 RIBEYE 88X
 NJW P606 72N DAYDREAM 73S

NJW 73S W18 HOMEGROWN 8Y
NJW 160Z 8Y HOME MAKER 202C
 NJW 73S 88X DAYDREAM 160Z

- **Homozygous Polled.** Lots of pigment and freckles to make a brockle face. Very young bull that's just starting to really come on. Wide based with a big hip and top!
- Top 1% REA; Top 5% WW, YW, Milk, M&G, CHB; Top 10% MARB, Teat; Top 20% Udder
- Act. REA 11.27 / Act. MARB 3.49 / Act. RIB FAT 0.18

Act. BW **112**
 Adj. WW/WR ... **NA/ET**
 Adj. YW/YR ... **1104/ET**
 Adj. SC cm. **NA**
 Dam's Age **ET**
 Eye Pigment RE **100 LE 100**

CED	BW	WW	YW	MILK	M&G	SC	Udder	Teat	REA	MARB	CHB
5.1	3.9	70	111	35	70	1.2	1.30	1.40	.93	.27	158

THE NJW HEIFERS

We believe the cowherd is where it all begins! Our herd is an cumulation of cows and cow families that are based on sticking genetics that will, in turn, produce consistent, efficient, high income producing offspring.

We are again offering a a sampling of our genetics with a group of NJW registered replacement Yearlings and Bred Heifers. We tried to share a heifer from each of our ET matings and from a number of cow families.



AHA 50K
 AHA
 GE/EPD All NJW Sale Cattle
 Are Tested!





8J | NJW 51G 88X DAYLE 8J
01/31/2021 • P44272906 • POLLED • MDF

SHF RIB EYE M326 R117
NJW 98S R117 RIBEYE 88X
NJW 9126J DEW DOMINO 98S

SHF ZANE X51 Z115
NJW 10E Z115 DAYLE 51G
NJW 4C 028X DAYLE 10E

KCF BENNETT 3008 M326
HVH MISS HUDSON 83K 8M
CL 1 DOMINO 9126J
NJW 57G 74G DEW 5M
KCF BENNETT REVOLUTION X51
SHF FOREVER P20 X172
CHURCHILL SENSATION 028X
NJW 402X 8Y TRACY 4C

- Low birth 88X that ratioed 105 on both WW & YW plus sports a top set of EPDs. Excellent cow potential.
- Top 5% MARB, Milk, M&G, Udder, CHB; Top 10% REA, Teat; Top 15% WW
- Adj. REA **9.39** / Adj. MARB **4.62** / Adj. RIB FAT **0.21**

Actual BW **78**
Adj. WW/WR **683/105**
Adj. YW/YR **905/105**
Dam's Age **2**
Eye Pigment:
REye **0** LEye **0**

CED	BW	WW	YW	MILK	M&G	SC	Udder	Teat	REA	MARB	CHB
4.0	2.2	64	95	35	67	1.1	1.40	1.40	.68	.37	155



26J | NJW 323D 81E MISSY 26J
02/03/2021 • 44272915 • HORNED • MDF

CHURCHILL SENSATION 028X
NJW 160B 028X HISTORIC 81E
NJW 73S 38W DAYDREAM 160B

GRANDVIEW CMR MR DOM 86P Y332
WCC MISS MISSISSIPPI 323D
SQAURE-D NADIA 323P

UPS DOMINO 3027
CHURCHILL LADY 7202T
NJW 76S P20 BEEF 38W
NJW P606 72N DAYDREAM 73S
CMR ILR DOMINO 86P
GRNDVW CMR LADY ONLINE9013
SQUARE-D NAZDAC 704K
SQUARE-D VANESSA ET 423J

- A deep, broody Historic daughter with an outside pedigree on the bottom. I really like this low birth gal that scanned well.
- Top 5% CE, BW, Milk; Top 10% REA, Teat; Top 15% MARB; Top 20% M&G, Udder, CHB
- Adj. REA **10.72** / Adj. MARB **4.03** / Adj. RIB FAT **0.28**

Actual BW **68**
Adj. WW/WR **633/99**
Adj. YW/YR ... **819/92**
Dam's Age **5**
Eye Pigment:
REye **80** LEye **10**

CED	BW	WW	YW	MILK	M&G	SC	Udder	Teat	REA	MARB	CHB
10.9	-1.0	50	72	36	61	1.2	1.30	1.40	.66	.26	134



18J | NJW 55G 81E HOMESPUN 18J
02/02/2021 • P44272913 • POLLED • MDF

CHURCHILL SENSATION 028X
NJW 160B 028X HISTORIC 81E
NJW 73S 38W DAYDREAM 160B

SHF ZANE X51 Z115
NJW 72E Z115 HOMESPUN 55G
NJW 133A 88X HOMESPUN 72E

UPS DOMINO 3027
CHURCHILL LADY 7202T
NJW 76S P20 BEEF 38W
NJW P606 72N DAYDREAM 73S
KCF BENNETT REVOLUTION X51
SHF FOREVER P20 X172
NJW 98S R117 RIBEYE 88X
BW NJW 76S 8Y HOMESPUN 133A

- Good, cowy and easy doing ...just like her good Zane dam. You will like her depth and extra pigment. Dam is from the same cow family as our Manifest herdsire.
- Top 5% CE, Milk, Udder, Teat; Top 10% REA, MARB
- Adj. REA **10.18** / Adj. MARB **3.63** / Adj. RIB FAT **0.28**

Actual BW **74**
Adj. WW/WR **616/95**
Adj. YW/YR **871/101**
Dam's Age **2**
Eye Pigment:
REye **80** LEye **100**

CED	BW	WW	YW	MILK	M&G	SC	Udder	Teat	REA	MARB	CHB
13.6	0.7	47	73	35	59	1.1	1.40	1.50	.67	.25	118



33J | NJW 82B 98G BEEF 33J
02/06/2021 • P44276291 • POLLED • MDF

NJW 160B 028X HISTORIC 81E
NJW 202C 81E STEWARD 98G
NJW 160Z 8Y HOME MAKER 202C

NJW 76S P20 BEEF 38W
NJW 156X 38W BEEF 82B
NJW 139J M326 SKYLARK 156X

CHURCHILL SENSATION 028X
NJW 73S 38W DAYDREAM 160B
NJW 73S W18 HOMEGROWN 8Y
NJW 73S 88X DAYDREAM 160Z
SHF PROGRESS P20
NJW 55N STARDUST 76S
KCF BENNETT 3008 M326
SDL VLY 7C SERENADE 139J

- Will look just like her dam 82B who is also dam of our herd bull 189G. Should be no guesswork on the cow side. She offers high Marbling.
- Top 5% Milk, MARB, Udder; Top 10% CHB, SC, Teat; Top 15% CE, BW; Top 20% M&G
- Adj. REA **8.35** / Adj. MARB **3.65** / Adj. RIB FAT **0.17**

Actual BW **80**
Adj. WW/WR **564/ET**
Adj. YW/YR ... **797/ET**
Dam's Age **ET**
Eye Pigment:
REye **80** LEye **0**

CED	BW	WW	YW	MILK	M&G	SC	Udder	Teat	REA	MARB	CHB
7.2	0.9	46	73	38	61	1.5	1.40	1.40	.34	.45	140



42J | NJW 117G 254G FAITH 42J
02/08/2021 • P44272917 • POLLED • MDF

NJW 73S 38W RIDGE 103C
NJW 139C 103C RIDGE 254G
 NJW 149Z 88X LEXY 139C

NJW 76S P20 BEEF 38W
 NJW P606 72N DAYDREAM 73S
 NJW 98S R117 RIBEYE 88X
 NJW 27R 100W LEXY 149Z

HH ADVANCE 7195T
NJW 67U 7195T FAITH 117G
 NJW 4037 80L FAITH 67U

L1 DOMINO 03571
 HH MISS ADVANCE 3128N
 THM DURANGO 4037
 NJW 12E PRAIRIE 80L

■ Will make a pretty, feminine cow with great udder and teats. This gal got her WW set back a bit when her 2-year-old dam got sick, but has made up for it as a yearling.
 ■ Top 5% Udder, Teat; Top 10% Milk
 ■ Adj. REA **9.00** / Adj. MARB **5.05** / Adj. RIB FAT **0.33**

Actual BW **82**
 Adj. WW/WR **645/99**
 Adj. YW/YR **878/102**
 Dam's Age **2**
 Eye Pigment:
 REye **100** LEye **0**

CED	BW	WW	YW	MILK	M&G	SC	Udder	Teat	REA	MARB	CHB
3.0	2.9	53	83	32	59	1.1	1.40	1.50	.18	.19	92



49J | NJW 87A 98G GOLDENROD 49J
02/08/2021 • P44272919 • POLLED • MDF

NJW 160B 028X HISTORIC 81E
NJW 202C 81E STEWARD 98G
 NJW 160Z 8Y HOME MAKER 202C

KJ HVH 33N REDEEM 485T
NJW 73S 485T GOLDENROD 87A ET
 NJW P606 72N DAYDREAM 73S

CHURCHILL SENSATION 028X
 NJW 73S 38W DAYDREAM 160B
 NJW 73S W18 HOMEGROWN 8Y
 NJW 73S 88X DAYDREAM 160Z

SHF RADAR M326 R125
 HVH OKSANA 4L 33N
 PW VICTOR BOOMER P606
 NJW 94J DEW 72N

■ Extra-long Steward daughter with high growth, high milk and extra udder quality.
 ■ Top 1% REA, Milk, M&G; Top 5% WW, YW, SC, Udder, Teat
 ■ Adj. REA **10.96** / Adj. MARB **3.51** / Adj. RIB FAT **0.21**

Actual BW **92**
 Adj. WW/WR **684/107**
 Adj. YW/YR **938/106**
 Dam's Age **8**
 Eye Pigment:
 REye **0** LEye **0**

CED	BW	WW	YW	MILK	M&G	SC	Udder	Teat	REA	MARB	CHB
-0.8	4.7	69	112	40	75	1.8	1.40	1.50	.95	-.10	122



45J | NJW 63B 98G MAXINE 45J
02/08/2021 • 44272918 • HOMOZYGOUS POLLED • MDF

NJW 160B 028X HISTORIC 81E
NJW 202C 81E STEWARD 98G
 NJW 160Z 8Y HOME MAKER 202C

NJW 67U 28M BIG MAX 22Z
NJW 73S 22Z MAXINE 63B
 NJW P606 72N DAYDREAM 73S

CHURCHILL SENSATION 028X
 NJW 73S 38W DAYDREAM 160B
 NJW 73S W18 HOMEGROWN 8Y
 NJW 73S 88X DAYDREAM 160Z

GOLDEN-OAK 4J MAXIUM 28M
 NJW 4037 80L FAITH 67U
 PW VICTOR BOOMER P606
 NJW 94J DEW 72N

■ **Homozygous Polled.** Likely the longest heifer in the pen. She scanned a huge ribeye and sports a 105 WW ratio and 103 YW ratio. Her sire is a top Historic son that added extra growth here. Dam has an impeccable udder.
 ■ Top 1% Teat; Top 5% REA, Udder; Top 10% Milk; Top 20% M&G
 ■ Adj. REA **11.20** / Adj. MARB **3.50** / Adj. RIB FAT **0.23**

Actual BW **84**
 Adj. WW/WR **673/105**
 Adj. YW/YR **916/103**
 Dam's Age **7**
 Eye Pigment:
 REye **100** LEye **10**

CED	BW	WW	YW	MILK	M&G	SC	Udder	Teat	REA	MARB	CHB
3.1	2.5	55	89	33	60	1.0	1.40	1.50	.83	-.05	114



50J | NJW 202C 81E HOMEMAKER 50J ET
02/08/2021 • P44276295 • POLLED • MDCarrier

CHURCHILL SENSATION 028X
NJW 160B 028X HISTORIC 81E
 NJW 73S 38W DAYDREAM 160B

NJW 73S W18 HOMEGROWN 8Y
NJW 160Z 8Y HOME MAKER 202C
 NJW 73S 88X DAYDREAM 160Z

UPS DOMINO 3027
 CHURCHILL LADY 7202T
 NJW 76S P20 BEEF 38W
 NJW P606 72N DAYDREAM 73S

SHF WONDER M326 W18
 NJW P606 72N DAYDREAM 73S
 NJW 98S R117 RIBEYE 88X
 NJW P606 72N DAYDREAM 73S

■ No guesswork here! We calved out four full sisters last year! A full brother, Steward 98G, is sire of several in sale and herdsire for Elhke's. She is big bodied and made right plus backed by an exceptional EPD line and powerful pedigree.
 ■ Top 1% REA, Milk, Udder, Teat; Top 5% M&G, CHB; Top 15% MARB, CE, SC
 ■ Adj. REA **10.64** / Adj. MARB **4.11** / Adj. RIB FAT **0.27**

Actual BW **84**
 Adj. WW/WR **684/ET**
 Adj. YW/YR **916/ET**
 Dam's Age **ET**
 Eye Pigment:
 REye **0** LEye **0**

CED	BW	WW	YW	MILK	M&G	SC	Udder	Teat	REA	MARB	CHB
8.4	1.5	53	86	41	67	1.3	1.50	1.70	.99	.23	148



Dam 139X

57J | BW 139X 254G DAYDREAMER 57J
02/09/2021 • P44272923 • POLLED • MDF

NJW 73S 38W RIDGE 103C
NJW 139C 103C RIDGE 254G
NJW 149Z 88X LEXY 139C

PW VICTOR BOOMER P606
BW 72NP606 DAYDREAMBELIEVER 139X
NJW 94J DEW 72N

NJW 76S P20 BEEF 38W
NJW P606 72N DAYDREAM 73S
NJW 98S R117 RIBEYE 88X
NJW 27R 100W LEXY 149Z
REMITALL BOOMER 46B
PW VICTORIA 964 8114
RU 20X BOULDER 57G
NJW D32 CLAIRE 94J

- Standout heifer who is dark red, super strong, long topped, low birth to high weaning and yearling weights and has excellent scan data. Dam is a full sister to 73S. Will have an impeccable udder. I personally would not be selling her, but her owner says cash is king.
- Top 1% Udder; Top 5% Milk, Teat; Top 10% REA, M&G
- Adj. REA **10.28** / Adj. MARB **4.38** / Adj. RIB FAT **0.31**

Actual BW **78**
Adj. WW/WR **659/103**
Adj. YW/YR **918/103**
Dam's Age **11**
Eye Pigment:
REye **100** LEye **100**

CED	BW	WW	YW	MILK	M&G	SC	Udder	Teat	REA	MARB	CHB
4.3	2.5	54	86	36	63	0.8	1.40	1.50	.59	.19	123



Dam 76S

58J | NJW 76S 81E STARDUST 58J ET
02/10/2021 • P44276300 • POLLED • MDF

CHURCHILL SENSATION 028X
NJW 160B 028X HISTORIC 81E
NJW 73S 38W DAYDREAM 160B

NJW BW TRAILDUST 161L
NJW 55N STARDUST 76S
NJW 57G SPIRIT QUEEN 55N

UPS DOMINO 3027
CHURCHILL LADY 7202T
NJW 76S P20 BEEF 38W
NJW P606 72N DAYDREAM 73S
NJW 6Z WRANGLER 20E
SADDLE VLY LADYSPORT 120
RU 20X BOULDER 57G
GK SPIRIT QUEEN 42A

- Only because of a good number of 76S daughters this year do we offer these daughters. 76S has been very influential here and certainly left her mark. This gal is double bred 76S with a shot of Sensation and 73S. 76S raised 13 natural NJW calves before an injury.
- Top 1% Udder, Teat; Top 5% REA; Top 10% CE, BW, Milk
- Adj. REA **10.55** / Adj. MARB **4.09** / Adj. RIB FAT **0.25**

Actual BW **87**
Adj. WW/WR **643/ET**
Adj. YW/YR **899/ET**
Dam's Age **ET**
Eye Pigment:
REye **100** LEye **100**

CED	BW	WW	YW	MILK	M&G	SC	Udder	Teat	REA	MARB	CHB
9.7	0.3	47	74	34	57	0.8	1.50	1.60	.75	.02	105



Dam 118D

76J | NJW 118D 98G DREAMIN 76J
02/11/2021 • P44225677 • POLLED • MDF

NJW 160B 028X HISTORIC 81E
NJW 202C 81E STEWARD 98G
NJW 160Z 8Y HOME MAKER 202C

UPS UNDISPUTED
NJW 73S 3304 DREAMIN 118D
NJW P606 72N DAYDREAM 73S

CHURCHILL SENSATION 028X
NJW 73S 38W DAYDREAM 160B
NJW 73S W18 HOMEGROWN 8Y
NJW 73S 88X DAYDREAM 160Z
SHF WONDER M326 W18
UPS MISS DIAMOND 1353
PW VICTOR BOOMER P606
NJW 94J DEW 72N

- Dam is one of the prettiest cows on the ranch!
- Top 1% REA; Top 5% Milk; Top 10% Teat; Top 15% M&G, CHB; Top 20% BW, Udder
- Adj. REA **10.81** / Adj. MARB **3.95** / Adj. RIB FAT **0.20**

Actual BW **80**
Adj. WW/WR **604/94**
Adj. YW/YR **835/94**
Dam's Age **5**
Eye Pigment:
REye **100** LEye **0**

CED	BW	WW	YW	MILK	M&G	SC	Udder	Teat	REA	MARB	CHB
5.8	1.1	48	73	38	62	0.9	1.30	1.40	.89	.21	136



Dam 202C

78J | NJW 202C 173D HOMEMAKER 78J ET
02/11/2021 • P44276313 • HOMOZYGOUS POLLED • MDCarrier

KCF BENNETT ENCORE Z311
NJW 79Z Z311 ENDURE 173D
BW 91H 100W RITA 79Z

NJW 73S W18 HOMEGROWN 8Y
NJW 160Z 8Y HOME MAKER 202C
NJW 73S 88X DAYDREAM 160Z

SCHU-LAR ON TARGET 22S
KCF MISS REVOLUTION X338
NJW 73S M326 TRUST 100W
REMITALL RITA 91H
SHF WONDER M326 W18
NJW P606 72N DAYDREAM 73S
NJW 98S R117 RIBEYE 88X
NJW P606 72N DAYDREAM 73S

- **Homozygous Polled, Top End Heifer.** She's super soggy with extra size and dimension. Backed by a herd building pedigree and strong set of numbers and data. A top end full sister sells as 154J and herd bull brothers sell as 149J, 156J and 165J.
- Top 1% REA, M&G; Top 5% WW, YW, Milk, SC, CHB; Top 10% Teat; Top 20% Udder
- Adj. REA **9.52** / Adj. MARB **4.79** / Adj. RIB FAT **0.22**

Actual BW **85**
Adj. WW/WR **717/ET**
Adj. YW/YR **971/ET**
Dam's Age **ET**
Eye Pigment:
REye **95** LEye **100**

CED	BW	WW	YW	MILK	M&G	SC	Udder	Teat	REA	MARB	CHB
3.9	4.1	70	116	38	73	1.6	1.30	1.40	.93	.19	152



88J | NJW 202C 49C HOME MAKER 88J ET
02/13/2021 • P44276318 • POLLED • MDCarrier

NJW 67U 28M BIG MAX 22Z
NJW 79Z 22Z MIGHTY 49C
 BW 91H 100W RITA 79Z
 NJW 73S W18 HOMEGROWN 8Y
NJW 160Z 8Y HOME MAKER 202C
 NJW 73S 88X DAYDREAM 160Z

GOLDEN-OAK 4J MAXIUM 28M
 NJW 4037 80L FAITH 67U
 NJW 73S M326 TRUST 100W
 REMITALL RITA 91H
 SHF WONDER M326 W18
 NJW P606 72N DAYDREAM 73S
 NJW 98S R117 RIBEYE 88X
 NJW P606 72N DAYDREAM 73S

- **Top Brood Cow Potential!** You're gonna love this gal's udder ...you can see her tiny, wide spaced teats! She is so straight in her lines, long bodied and thick from behind. Dam is one of our best ...wish I had a hundred just like her.
- Top 1% REA; Top 5% Milk, M&G; Top 10% WW, Teat; Top 15% YW; Top 20% Udder, CHB
- Adj. REA **11.30** / Adj. MARB **4.74** / Adj. RIB FAT **0.27**

Actual BW **72**
 Adj. WW/WR **722/ET**
 Adj. YW/YR **949/ET**
 Dam's Age **ET**
 Eye Pigment:
 REye **60** LEye **70**

CED	BW	WW	YW	MILK	M&G	SC	Udder	Teat	REA	MARB	CHB
6.1	3.9	65	103	37	70	1.2	1.30	1.40	.95	-.03	130



90J | NJW 8552F 87G MISSY 90J
02/13/2021 • P44293989 • POLLED • MDF

/S MANDATE 66589
NJW 133A 6589 MANIFEST 87G
 BW NJW 76S 8Y HOMESPUN 133A

SQUARE-D 42S PROGRESS 323Y
WCC 552C BEAUTY 8552F
 WCC 234X REBA 552C

R LEADER 6964
 /S LADY DOMINO 0158X
 NJW 73S W18 HOMETOWN 10Y
 NJW 55N STARDUST 76S
 REMITALL SUPER DUTY 42S
 SQAURE-D NADIA 323P
 GH ADAMS 7101 CHANCE 234X
 GNF 704K ABBEY 52P

- Ultra-long, feminine, sleek heifer with deep set, well pigmented eyes. We believe in these Manifests and look for them to be beautiful cows.
- Top 10% CHB; Top 15% MARB; Top 20% WW
- Adj. REA **9.78** / Adj. MARB **3.74** / Adj. RIB FAT **0.21**

Actual BW **74**
 Adj. WW/WR **655/101**
 Adj. YW/YR **895/104**
 Dam's Age **3**
 Eye Pigment:
 REye **100** LEye **100**

CED	BW	WW	YW	MILK	M&G	SC	Udder	Teat	REA	MARB	CHB
3.3	2.5	60	91	28	59	1.2	1.20	1.10	.46	.23	140



Granddam 79Z



Dam 11B



97J | NJW 11B 4013 RITA 97J ET
02/13/2021 • P44276322 • HOMOZYGOUS POLLED • MDF

EFBEEF TFL U208 TESTED X651
INNISFAIL WHR X651/723 4013
 INNISFAIL P230 T723

LJR 023R WHITMORE 10W
NJW 79Z 10W RITA 11B
 BW 91H 100W RITA 79Z

EFBEEF FOREMOST U208
 EFBEEF P606 MABEL R415
 EF F745 FRANK P230
 INNISFAIL 235 R501
 KJ C&L J119 LOGIC 023R
 LJR MICKEY 278N
 NJW 73S M326 TRUST 100W
 REMITALL RITA 91H

- **Homozygous Polled.** Big bodied gal just like her mom, 11B, who is also dam of Long Haul, Hoss, Settler and Demand. We brought her sire in to boost our carcass merit and performance without sacrificing maternally. She'll turn your head sale day!
- Top 1% WW, YW, M&G, CHB; Top 10% MARB, SC; Top 20% Milk, Udder
- Adj. REA **NA** / Adj. MARB **NA** / Adj. RIB FAT **NA**

Actual BW **84**
 Adj. WW/WR **743/ET**
 Adj. YW/YR **1003/ET**
 Dam's Age **ET**
 Eye Pigment:
 REye **100** LEye **100**

CED	BW	WW	YW	MILK	M&G	SC	Udder	Teat	REA	MARB	CHB
6.6	1.8	80	125	31	71	1.4	1.30	1.20	.55	.32	173



Sire NJW Endure 173D



Retaining an Interest

■ **2022 Standout & Breeders Opportunity! Homozygous Polled!** 105J has the style, balance, thickness, strong presence and numbers to be elite in the pasture and show ring. She boasts ratios WW 110 / YW 113 and is out of a great ordered, hardworking Ridge daughter and breed leading Endure! This is the heifer all summer visitors found!

■ Top 5% WW, YW; Top 10% REA, CHB, M&G; Top 15% SC
 ■ Adj. REA **10.53** / Adj. MARB **4.26** / Adj. RIB FAT **0.26**

Actual BW **88**
 Adj. WW/WR **702/110**
 Adj. YW/YR **1002/113**
 Dam's Age **4**
 Eye Pigment:
 REye **100** LEye **100**

CED	BW	WW	YW	MILK	M&G	SC	Udder	Teat	REA	MARB	CHB
-1.4	3.6	71	116	29	64	1.3	1.20	1.20	.67	.16	137

105J | NJW 161E 173D FASHION 105J

02/14/2021 • P44272933 • **HOMOZYGOUS POLLED** • **MDF**

KCF BENNETT ENCORE Z311
NJW 79Z Z311 ENDURE 173D
 BW 91H 100W RITA 79Z

SCHU-LAR ON TARGET 22S
 KCF MISS REVOLUTION X338
 NJW 73S M326 TRUST 100W
 REMITALL RITA 91H
 NJW 76S P20 BEEF 38W
 NJW P606 72N DAYDREAM 73S
 NJW 67U 28M BIG MAX 63Y
 NJW 8E 57F EMMA 86R

NJW 73S 38W RIDGE 103C
NJW 177B 103C FASHION 161E
 NJW 86R 63Y FASHION 177B



109J | NJW 247C 103C PRAIRIE 109J

02/14/2021 • P44272934 • **POLLED** • **MDF**

NJW 76S P20 BEEF 38W
NJW 73S 38W RIDGE 103C
 NJW P606 72N DAYDREAM 73S

THM DURANGO 4037
NJW 80L 4037 PRAIRIE 247C
 NJW 12E PRAIRIE 80L

SHF PROGRESS P20
 NJW 55N STARDUST 76S
 PW VICTOR BOOMER P606
 NJW 94J DEW 72N
 CS BOOMER 29F
 THM 7085 VICTRA 9036
 KLONDIKE 28U 707B
 NJW 25C 1A VACA 12E

■ A bigger framed heifer that ratioed 108 WW & YW. Goes back to the cow family we started our program with.
 ■ Top 15% YW, Milk, M&G; Top 20% WW
 ■ Adj. REA **9.05** / Adj. MARB **4.07** / Adj. RIB FAT **0.28**

Actual BW **94**
 Adj. WW/WR **694/108**
 Adj. YW/YR **961/108**
 Dam's Age **6**
 Eye Pigment:
 REye **0** LEye **0**

CED	BW	WW	YW	MILK	M&G	SC	Udder	Teat	REA	MARB	CHB
-0.9	3.5	61	105	32	63	1.1	1.10	1.20	.40	.02	96



127J | NJW 76S 88X STARDUST 127J ET

02/17/2021 • P44276337 • **POLLED** • **MDF**

SHF RIB EYE M326 R117
NJW 98S R117 RIBEYE 88X
 NJW 9126J DEW DOMINO 98S

NJW BW TRAILDUST 161L
NJW 55N STARDUST 76S
 NJW 57G SPIRIT QUEEN 55N

KCF BENNETT 3008 M326
 HVH MISS HUDSON 83K 8M
 CL 1 DOMINO 9126J
 NJW 57G 74G DEW 5M
 NJW 6Z WRANGLER 20E
 SADDLE VLY LADYSPOUT 120
 RU 20X BOULDER 57G
 GK SPIRIT QUEEN 42A

■ An own daughter of 88X and foundation herd matron 76S! She will make a good sized brood cow with very balanced traits.
 ■ Top 5% Udder; Top 10% MARB, Teat; Top 15% CE; Top 20% CHB
 ■ Adj. REA **8.96** / Adj. MARB **4.11** / Adj. RIB FAT **0.26**

Actual BW **84**
 Adj. WW/WR **675/ET**
 Adj. YW/YR **.948/ET**
 Dam's Age **ET**
 Eye Pigment:
 REye **0** LEye **10**

CED	BW	WW	YW	MILK	M&G	SC	Udder	Teat	REA	MARB	CHB
7.8	2.7	48	83	28	52	1.1	1.40	1.40	.36	.25	124



[134J] | NJW 79Z 9116 RITA [134J] ET
 02/18/2021 • P44276343 • **HOMOZYGOUS POLLED** • **MDF**
 FHF M33 STARBUCK 110T
PYRAMID 16W 110T 9116
 FHF 614R NATES LADY 3M
 FHF 0024 STARBUCK 51M
 FHF 19H ACHIEVA 88K
 FHF 51M ACHIEVA 70T
 KCF BENNETT 3008 M326
 NJW 73S M326 TRUST 100W
BW 91H 100W RITA 79Z
 NJW P606 72N DAYDREAM 73S
 FELTONS 517
 REMITALL FLORIAL RITA 102F

■ **Feature Sale Heifer! Homozygous Polled. A Breeder's Opportunity!** I love this heifer! She looks so much like her dam 79Z, who's herdsire production includes Endure, Mighty, Heavy Duty, 165G, 126H to name a few. This gal is loaded with brood cow appeal, lots of volume and a beautiful head. Full sisters calving here now tell the story.
 ■ Top 5% Udder, Teat
 ■ Adj. REA 9.51 / Adj. MARB 4.45 / Adj. RIB FAT 0.26

Actual BW	76
Adj. WW/WR	646/ET
Adj. YW/YR	913/ET
Dam's Age	ET
Eye Pigment:	
REye	100
LEye	100

CED	BW	WW	YW	MILK	M&G	SC	Udder	Teat	REA	MARB	CHB
1.9	3.8	59	88	29	59	0.6	1.40	1.40	.24	.02	94



[144J] | NJW 72G 254G HOMEMADE 144J
 02/19/2021 • P44272938 • **POLLED** • **MDF**
 NJW 73S 38W RIDGE 103C
NJW 139C 103C RIDGE 254G
 NJW 149Z 88X LEXY 139C
 NJW 160B 028X HISTORIC 81E
NJW 202C 81E HOMEMADE 72G
 NJW 160Z 8Y HOME MAKER 202C
 NJW 76S P20 BEEF 38W
 NJW P606 72N DAYDREAM 73S
 NJW 98S R117 RIBEYE 88X
 NJW 27R 100W LEXY 149Z
 CHURCHILL SENSATION 028X
 NJW 73S 38W DAYDREAM 160B
 NJW 73S W18 HOMEGROWN 8Y
 NJW 73S 88X DAYDREAM 160Z

■ Triple-bred 73S, Sensation, Beef 38W, 88X and 8Y ...no need to worry about maternal here!
 ■ Top 1% Teat; Top 5% REA, Milk, Udder; Top 10% M&G, SC
 ■ Adj. REA 9.33 / Adj. MARB 4.62 / Adj. RIB FAT 0.28

Actual BW	82
Adj. WW/WR	645/99
Adj. YW/YR	907/105
Dam's Age	2
Eye Pigment:	
REye	100
LEye	100

CED	BW	WW	YW	MILK	M&G	SC	Udder	Teat	REA	MARB	CHB
4.5	3.0	57	94	37	66	1.4	1.40	1.60	.65	.21	119



[145J] | NJW 96G 326G HOMEMADE 145J
 02/19/2021 • 44272939 • **HORNED** • **MDF**
 BOYD FT KNOX 17Y XZ5 4040
NJW 133A 4040 FORT 326G
 BW NJW 76S 8Y HOMESPUN 133A
 NJW 160B 028X HISTORIC 81E
NJW 202C 81E HOMEMADE 96G
 NJW 160Z 8Y HOME MAKER 202C
 TH 22R 16S LAMBEAU 17Y
 DOSS MY EYES ADORE U DHZ5
 NJW 73S W18 HOMETOWN 10Y
 NJW 55N STARDUST 76S
 CHURCHILL SENSATION 028X
 NJW 73S 38W DAYDREAM 160B
 NJW 73S W18 HOMEGROWN 8Y
 NJW 73S 88X DAYDREAM 160Z

■ Lots of brood cow potential here! Udder and teat EPDs on both her top and bottom side are in breed's top 1%. A very good heifer who is deep front to back.
 ■ Top 1% Udder, Teat; Top 10% Milk; Top 15% CE, SC; Top 20% REA, M&G
 ■ Adj. REA 8.61 / Adj. MARB 3.40 / Adj. RIB FAT 0.19

Actual BW	98
Adj. WW/WR	633/97
Adj. YW/YR	850/99
Dam's Age	2
Eye Pigment:	
REye	100
LEye	100

CED	BW	WW	YW	MILK	M&G	SC	Udder	Teat	REA	MARB	CHB
8.1	3.9	54	88	35	62	1.3	1.70	1.70	.52	-.03	106



Granddam 160Z



Dam 202C



■ **2022 Standout Heifer. Homozygous Polled.** Deep ribbed, thick and wide with extra body length, this gal is built to last! Dark red with red, tiny teats and loads of freckles, she packs a good set of numbers. Dam is our best 8Y daughter. Sire Endure speaks for himself. Top end brothers sell as 149J, 156J and 165J.

■ Top 1% WW, YW, M&G, REA; Top 5% Milk, CHB; Top 10% SC; Top 20% Teat

■ Adj. REA **10.71** / Adj. MARB **4.26** / Adj. RIB FAT **0.30**

Actual BW **88**
 Adj. WW/WR **.730/ET**
 Adj. YW/YR **.1021/ET**
 Dam's Age **ET**
 Eye Pigment:
 REye **10** LEye **0**

CED	BW	WW	YW	MILK	M&G	SC	Udder	Teat	REA	MARB	CHB
3.6	3.7	73	122	36	73	1.4	1.20	1.30	1.09	.13	152

154J | NJW 202C173D HOMEMAKER 154J ET
 02/20/2021 • P44276347 • **HOMOZYGOUS POLLED** • **MDC**Carrier

KCF BENNETT ENCORE Z311
NJW 79Z Z311 ENDURE 173D
 BW 91H 100W RITA 79Z
 NJW 73S W18 HOMEGROWN 8Y
NJW 160Z 8Y HOME MAKER 202C
 NJW 73S 88X DAYDREAM 160Z

SCHU-LAR ON TARGET 22S
 KCF MISS REVOLUTION X338
 NJW 73S M326 TRUST 100W
 REMITALL RITA 91H
 SHF WONDER M326 W18
 NJW P606 72N DAYDREAM 73S
 NJW 98S R117 RIBEYE 88X
 NJW P606 72N DAYDREAM 73S



159J | NJW 118G 326G STARDUST 159J
 02/21/2021 • P44276352 • **POLLED** • **MDF**

BOYD FT KNOX 17Y XZ5 4040
NJW 133A 4040 FORT 326G
 BW NJW 76S 8Y HOMESPUN 133A

NJW 1B 72C ON DUTY 150E
NJW 76S 150E STARDUST 118G
 NJW 55N STARDUST 76S

TH 22R 16S LAMBEAU 17Y
 DOSS MY EYES ADORE U DHZ5
 NJW 73S W18 HOMETOWN 10Y
 NJW 55N STARDUST 76S
 NJW 79Z 22Z HEAVY DUTY 72C
 NJW 12T Y449 COW MADE 1B
 NJW BW TRAILDUST 161L
 NJW 57G SPIRIT QUEEN 55N

■ Bred in calving ease, low birth and superb udder quality. A long list of top cow families back this one. Pretty and more refined.

■ Top 1% Udder, Teat; Top 5% CE, BW; Top 15% MARB; Top 20% Milk

■ Adj. REA **8.84** / Adj. MARB **4.11** / Adj. RIB FAT **0.27**

Actual BW **65**
 Adj. WW/WR **.615/95**
 Adj. YW/YR **.831/97**
 Dam's Age **2**
 Eye Pigment:
 REye **100** LEye **0**

CED	BW	WW	YW	MILK	M&G	SC	Udder	Teat	REA	MARB	CHB
12.8	-1.3	34	53	31	48	0.9	1.60	1.80	.46	.23	113



160J | NJW 77F 1805I LADYSPORT 160J
 02/21/2021 • P44276351 • **POLLED** • **MDF**

KCF BENNETT DEVOUT B716
JW B716 DEVOUT 18051
 JW 936 DOMINETTE 1674

NJW 98S R117 RIBEYE 88X
NJW 54C 88X LADYSPORT 77F
 NJW 195W 8Y LADYSPORT 54C

CHURCHILL SENSATION 028X
 KCF MISS PROFICIENT U201
 HYALITE ON TARGET 936
 CMR GV 484 MISS 5413
 SHF RIB EYE M326 R117
 NJW 9126J DEW DOMINO 98S
 NJW 73S W18 HOMEGROWN 8Y
 NJW 131A 8E LADYSPORT 195W

■ **An all-around top heifer** that brings in extra carcass merit and a new bloodline on the top. Bottom side is backed by 88X and a family of beautiful Ladysports.

■ Top 5% Udder; Top 10% MARB, Milk, SC, Teat; Top 15% M&G

■ Adj. REA **9.73** / Adj. MARB **4.46** / Adj. RIB FAT **0.24**

Actual BW **70**
 Adj. WW/WR **.643/99**
 Adj. YW/YR **.872/102**
 Dam's Age **3**
 Eye Pigment:
 REye **40** LEye **40**

CED	BW	WW	YW	MILK	M&G	SC	Udder	Teat	REA	MARB	CHB
4.6	2.6	56	88	34	62	1.3	1.40	1.40	.30	.36	115



164J | NJW 146G 20G SPIRITQUEEN 164J
02/22/2021 • P44272943 • POLLED • MDF

SHF ZANE X51 Z115
NJW 33E Z115 ZANE 20G
NJW 54C 394A LADYSPORT 33E
NJW 160B 028X HISTORIC 81E
NJW 137C 81E SPIRITQUEEN 146G
NJW 76S 88XSPIRIT QUEEN137C

KCF BENNETT REVOLUTION X51
SHF FOREVER P20 X172
ILR PEACE OF MIND 394A
NJW 195W 8Y LADYSPORT 54C
CHURCHILL SENSATION 028X
NJW 73S 38W DAYDREAM 160B
NJW 98S R117 RIBEYE 88X
NJW 55N STARDUST 76S

- Low birth is bred into this moderate framed heifer out of a beautiful Historic two-year-old.
- Top 5% CE, BW; Top 10% Teat; Top 20% Udder
- Adj. REA **9.72** / Adj. MARB **3.92** / Adj. RIB FAT **0.21**

Actual BW **70**
Adj. WW/WR **594/91**
Adj. YW/YR **764/89**
Dam's Age **2**
Eye Pigment:
REye **0** LEye **10**

CED	BW	WW	YW	MILK	M&G	SC	Udder	Teat	REA	MARB	CHB
14.2	-1.4	37	56	25	44	0.9	1.30	1.40	.50	.04	87



176J | NJW 95G 20G GRAND MISS 176J
02/26/2021 • P44272947 • POLLED • MDF

SHF ZANE X51 Z115
NJW 33E Z115 ZANE 20G
NJW 54C 394A LADYSPORT 33E
NJW 76S 27A LONG RANGE 203D
NJW 45C 203D GRAND MISS 95G
NJW 60S 174X GRAND MISS 45C

KCF BENNETT REVOLUTION X51
SHF FOREVER P20 X172
ILR PEACE OF MIND 394A
NJW 195W 8Y LADYSPORT 54C
NJW 135U 10Y HOMETOWN 27A
NJW 55N STARDUST 76S
NJW 76S 4037 DURANGO SPIRIT 174X
CMR GRANDVIEW MISS 1236 60S

- Long, smooth and feminine low birth heifer that is much like her two-year-old dam. Her sire is a Zane son from the Ladysport cow family.
- Top 5% Udder; Top 10% CE, BW, Teat
- Adj. REA **8.98** / Adj. MARB **4.48** / Adj. RIB FAT **0.30**

Actual BW **74**
Adj. WW/WR **631/97**
Adj. YW/YR **859/100**
Dam's Age **2**
Eye Pigment:
REye **90** LEye **40**

CED	BW	WW	YW	MILK	M&G	SC	Udder	Teat	REA	MARB	CHB
9.8	0.4	47	82	21	44	1.3	1.40	1.30	.41	.11	92



Granddam 100C

187J | NJW 29E 87G DAYDREAM 187J
03/01/2021 • P44272949 • POLLED • MDF

/S MANDATE 66589
NJW 133A 6589 MANIFEST 87G
BW NJW 76S 8Y HOMESPUN 133A
CHURCHILL SENSATION 028X
NJW 100C 028X DAYDREAM 29E
NJW 73S Z210 DAYDREAM 100C

R LEADER 6964
/S LADY DOMINO 0158X
NJW 73S W18 HOMETOWN 10Y
NJW 55N STARDUST 76S
UPS DOMINO 3027
CHURCHILL LADY 7202T
GV CMR X151 MR 847 Z210
NJW P606 72N DAYDREAM 73S

- **2022 Standout!** A signature Manifest that is deep front to back with a big, square hip. I love this heifer, she is going to be an ultra-beautiful cow with tiny teats. I didn't want to give up any of these Manifests.
- Top 1% Teat; Top 5% CE, BW, Udder; Top 10% Milk, SC
- Adj. REA **9.16** / Adj. MARB **4.31** / Adj. RIB FAT **0.36**

Actual BW **84**
Adj. WW/WR **595/93**
Adj. YW/YR **844/95**
Dam's Age **4**
Eye Pigment:
REye **100** LEye **0**

CED	BW	WW	YW	MILK	M&G	SC	Udder	Teat	REA	MARB	CHB
11.5	-0.6	46	62	35	58	1.5	1.40	1.60	.16	.12	78



Dam 166D

195J | BW 166D 150E BELIEF 195J
03/01/2021 • P44272954 • POLLED • MSUDC

NJW 1B 72C ON DUTY 150E
NJW 79Z 22Z HEAVY DUTY 72C
NJW 12T Y449 COW MADE 1B

NJW 139X 704X BELIEF 166D
BW 72NP606 DAYDREAMBELIEVER 139X

NJW 67U 28M BIG MAX 22Z
BW 91H 100W RITA 79Z
GV CMR STRONG 156T Y449
CMR AW P606 226 MISS 12T
SHF RIB EYE M326 R117
NCX MISS JR NELLIE 528N
PW VICTOR BOOMER P606
NJW 94J DEW 72N

- A Sale **Standout!** A beautiful, dark red, freckle-faced, freckled teats, big bodied, thick and deep gal that is strong and sound moving. I hate to see Bell sell this one, but she says she needs the \$\$!
- Top 5% Milk; Top 15% REA, SC; Top 20% M&G, Teat
- Adj. REA **11.25** / Adj. MARB **3.74** / Adj. RIB FAT **0.21**

Actual BW **94**
Adj. WW/WR **677/106**
Adj. YW/YR **875/98**
Dam's Age **5**
Eye Pigment:
REye **10** LEye **100**

CED	BW	WW	YW	MILK	M&G	SC	Udder	Teat	REA	MARB	CHB
-0.5	4.0	52	71	35	61	1.3	1.20	1.30	.61	-.04	98



201J | NJW 266C 81E VERA 201J
03/04/2021 • P44272959 • POLLED • MDF

NJW 160B 028X HISTORIC 81E
CHURCHILL SENSATION 028X
NJW 73S 38W DAYDREAM 160B

NJW U33 109Z VERA 266C
NJW 73S 980 HUTTON 109Z
SHF LADY M326 U33

UPS DOMINO 3027
CHURCHILL LADY 7202T
NJW 76S P20 BEEF 38W
NJW P606 72N DAYDREAM 73S
CRR HELTON 980
NJW P606 72N DAYDREAM 73S
KCF BENNETT 3008 M326
SHF GOVERNESS 236G L37

- Big ribbed, feminine, pretty Historic daughter with good ribeye bred-in.
- Top 1% REA; Top 5% Udder, Teat; Top 10% CHB; Top 15% SC; Top 20% BW, Milk
- Adj. REA **10.46** / Adj. MARB **3.77** / Adj. RIB FAT **0.23**

Actual BW **86**
Adj. WW/WR **606/95**
Adj. YW/YR **836/94**
Dam's Age **6**
Eye Pigment:
REye **100** LEye **100**

CED	BW	WW	YW	MILK	M&G	SC	Udder	Teat	REA	MARB	CHB
4.6	1.1	54	87	31	58	1.3	1.30	1.40	1.16	.10	145



Dam 170D

212J | NJW 170D 81E SPIRITQUEEN 212J
03/06/2021 • P44272963 • POLLED • MDF

NJW 160B 028X HISTORIC 81E
CHURCHILL SENSATION 028X
NJW 73S 38W DAYDREAM 160B

NJW 76S 27A SPRITQUEEN 170D
NJW 135U 10Y HOMETOWN 27A
NJW 55N STARDUST 76S

UPS DOMINO 3027
CHURCHILL LADY 7202T
NJW 76S P20 BEEF 38W
NJW P606 72N DAYDREAM 73S
NJW 73S W18 HOMETOWN 10Y
NJW 4037 34S DURANGO VACA 135U
NJW BW TRAILDUST 161L
NJW 57G SPIRIT QUEEN 55N

- Low birth, moderate Historic daughter with a really good 27A dam.
- Top 5% REA, BW; Top 10% CE, Teat; Top 20% Udder
- Adj. REA **9.84** / Adj. MARB **4.01** / Adj. RIB FAT **0.28**

Actual BW **78**
Adj. WW/WR **629/98**
Adj. YW/YR **808/91**
Dam's Age **5**
Eye Pigment:
REye **100** LEye **90**

CED	BW	WW	YW	MILK	M&G	SC	Udder	Teat	REA	MARB	CHB
10.2	-0.4	47	70	28	52	1.0	1.30	1.40	.75	.12	111



219J | NJW 67D 6112 FOREVER 219J
03/07/2021 • P44272967 • POLLED • MDF

PYRAMID DOMINO 6112
UPS DOMINO 3027
FHF 9116 RITA 200B

NJW 17Y 704X FOREVER 67D
AXA GOLDEN-OAK XCEED ET 704X
NJW 51U 38W FOREVER 17Y

CL 1 DOMINO 9126J
UPS MISS DIAMOND 1353
PYRAMID 16W 110T 9116
FHF 408 RITA 3W
SHF RIB EYE M326 R117
NCX MISS JR NELLIE 528N
NJW 76S P20 BEEF 38W
NJW R125 67M FOREVER 51U

- Broody, cowy 6112 daughter that looks much like her hard working mom.
- Top 1% SC; Top 5% Milk, Udder; Top 10% M&G, Teat; Top 20% WW, REA
- Adj. REA **9.41** / Adj. MARB **3.34** / Adj. RIB FAT **0.27**

Actual BW **100**
Adj. WW/WR **631/99**
Adj. YW/YR **883/99**
Dam's Age **5**
Eye Pigment:
REye **100** LEye **100**

CED	BW	WW	YW	MILK	M&G	SC	Udder	Teat	REA	MARB	CHB
3.0	5.1	61	96	36	67	1.8	1.40	1.30	.54	.11	116



236J | NJW 50F 150E TURQUOISE 236J
03/15/2021 • P44272973 • POLLED • MDF

NJW 1B 72C ON DUTY 150E
NJW 79Z 22Z HEAVY DUTY 72C
NJW 12T Y449 COW MADE 1B

NJW 46D 6D TURQUOISE 50F
NJW 137B 10W WHIT 6D
NJW 36A 88X TURQUOISE 46D

NJW 67U 28M BIG MAX 22Z
BW 91H 100W RITA 79Z
GV CMR STRONG 156T Y449
CMR AW P606 226 MISS 12T
LJR 023R WHITMORE 10W
BW 83W 38W LOVELY 137B
NJW 98S R117 RIBEYE 88X
NJW 135U 10Y TURQUOISE 36A

- Moderate size with plenty of shape and look on this very low birth gal. Her dam is moderate as well, but deep, easy doing and beautiful to look at. Our 150E daughters are a great asset to our cow herd.
- Top 5% BW, Milk, Teat; Top 10% REA, CE, M&G; Top 20% Udder
- Adj. REA **9.61** / Adj. MARB **3.71** / Adj. RIB FAT **0.24**

Actual BW **64**
Adj. WW/WR **577/89**
Adj. YW/YR **818/95**
Dam's Age **3**
Eye Pigment:
REye **100** LEye **100**

CED	BW	WW	YW	MILK	M&G	SC	Udder	Teat	REA	MARB	CHB
10.1	-0.3	55	72	38	66	1.0	1.30	1.40	.67	.08	105



Dam 137C

239J | NJW 137C 150E SPIRITQUEEN 239J
03/18/2021 • P44272977 • POLLED • MDF

NJW 1B 72C ON DUTY 150E
NJW 79Z 22Z HEAVY DUTY 72C
NJW 12T Y449 COW MADE 1B

NJW 76S 88X SPIRIT QUEEN 137C
NJW 98S R117 RIBEYE 88X
NJW 55N STARDUST 76S

NJW 67U 28M BIG MAX 22Z
BW 91H 100W RITA 79Z
GV CMR STRONG 156T Y449
CMR AW P606 226 MISS 12T
SHF RIB EYE M326 R117
NJW 9126J DEW DOMINO 98S
NJW BW TRAILDUST 161L
NJW 57G SPIRIT QUEEN 55N

- A high WW & YW ratio On Duty daughter. Dam is a very feminine 88X with a super tight udder and small teats.
- Top 1% SC; Top 10% Milk, Teat; Top 20% M&G, Udder
- Adj. REA **8.99** / Adj. MARB **3.76** / Adj. RIB FAT **0.23**

Actual BW **94**
Adj. WW/WR **686/107**
Adj. YW/YR **923/104**
Dam's Age **6**
Eye Pigment:
REye **100** LEye **100**

CED	BW	WW	YW	MILK	M&G	SC	Udder	Teat	REA	MARB	CHB
1.2	3.7	56	88	34	61	1.9	1.30	1.40	.45	.02	99



237J | NJW 43G 254G HOMEMADE 237J
03/15/2021 • P44272974 • HOMOZYGOUS POLLED • MDF

NJW 139C 103C RIDGE 254G
NJW 73S 38W RIDGE 103C
NJW 149Z 88X LEXY 139C

NJW 202C 81E HOMEMADE 43G
NJW 160B 028X HISTORIC 81E
NJW 160Z 8Y HOME MAKER 202C

NJW 76S P20 BEEF 38W
NJW P606 72N DAYDREAM 73S
NJW 98S R117 RIBEYE 88X
NJW 27R 100W LEXY 149Z
CHURCHILL SENSATION 028X
NJW 73S 38W DAYDREAM 160B
NJW 73S W18 HOMEGROWN 8Y
NJW 73S 88X DAYDREAM 160Z

- I think these 254G daughters are going to make really good cows with wonderful udders.
- Top 1% REA, Udder, Teat; Top 5% Milk, M&G; Top 20% WW
- Adj. REA **9.32** / Adj. MARB **4.58** / Adj. RIB FAT **0.34**

Actual BW **78**
Adj. WW/WR **688/106**
Adj. YW/YR **884/103**
Dam's Age **2**
Eye Pigment:
REye **0** LEye **100**

CED	BW	WW	YW	MILK	M&G	SC	Udder	Teat	REA	MARB	CHB
-4.5	3.0	60	91	38	68	1.3	1.50	1.50	.81	.20	121



245J | NJW 291F 81E RITA 245J
03/25/2021 • 44272975 • HORNED • MDF

NJW 160B 028X HISTORIC 81E
CHURCHILL SENSATION 028X
NJW 73S 38W DAYDREAM 160B

NJW 11B 38Y RITA 291F
FHF 9279 DEADWOOD 38Y
NJW 79Z 10W RITA 11B

UPS DOMINO 3027
CHURCHILL LADY 7202T
NJW 76S P20 BEEF 38W
NJW P606 72N DAYDREAM 73S
ECR L18 EXTRA DEEP 9279
FHF 51M RUBY 82S
LJR 023R WHITMORE 10W
BW 91H 100W RITA 79Z

- Beautiful, cowy look with perfect pigment and eye set. She is extra deep in flank and twist.
- Top 1% REA; Top 5% Udder; Top 10% Milk, Teat; Top 15% M&G, CHB
- Act. REA **10.28** / Act. MARB **3.44** / Act. RIB FAT **0.19**

Actual BW **84**
Adj. WW/WR **633/97**
Adj. YW/YR **888/103**
Dam's Age **3**
Eye Pigment:
REye **100** LEye **100**

CED	BW	WW	YW	MILK	M&G	SC	Udder	Teat	REA	MARB	CHB
5.0	2.7	59	94	33	63	0.9	1.30	1.40	1.08	-.04	133



247J | NJW 191D 150E BROWNIE 247J

03/28/2021 • P44272976 • POLLED • MDF

NJW 79Z 22Z HEAVY DUTY 72C
NJW 1B 72C ON DUTY 150E

NJW 12T Y449 COW MADE 1B

FHF 9279 DEADWOOD 38Y

NJW 71ZLB 38Y BROWNIE 191D

LB 42W 15X MISS 71Z

NJW 67U 28M BIG MAX 22Z
 BW 91H 100W RITA 79Z
 GV CMR STRONG 156T Y449
 CMR AW P606 226 MISS 12T
 ECR L18 EXTRA DEEP 9279
 FHF 51M RUBY 82S
 NJW 108U 3027 DOMINO 15X
 LB 81N 79P MISS 42W

■ Sweet and feminine as they come with a low actual birth weight. Dam is a big, broody Deadwood daughter. We are sure pleased with our 150E daughters in production.

■ Top 1% Milk, M&G; Top 5% REA, SC, Teat; Top 10% WW, CHB; Top 15% YW; Top 20% Udder

■ Act. REA **8.28** / Act. MARB **3.89** / Act. RIB FAT **0.24**

Actual BW **78**
 Adj. WW/WR **643/100**
 Adj. YW/YR **.879/99**
 Dam's Age **5**
 Eye Pigment:
 REye **50** LEye **80**

CED	BW	WW	YW	MILK	M&G	SC	Udder	Teat	REA	MARB	CHB
2.4	4.2	65	98	43	76	1.6	1.30	1.40	.76	.09	142



258J | NJW 16C 168C RITA 258J ET

03/03/2021 • P44293940 • POLLED • MDCarrier

KT BUILT TUFF 1010
NJW 12A 1010 TUFF 168C

NJW 25W 8Y SPIRITQUEEN 12A

NJW 67U 28M BIG MAX 22Z

NJW 79Z 22Z RITA 16C

BW 91H 100W RITA 79Z

NJW 98S DURANGO 44U
 KT MS R117 RIB EYE 9177
 NJW 73S W18 HOMEGROWN 8Y
 NJW 76S P20 SPIRITUAL 25W
 GOLDEN-OAK 4J MAXIUM 28M
 NJW 4037 80L FAITH 67U
 NJW 73S M326 TRUST 100W
 REMITALL RITA 91H

■ Looks so much like her power dam, 16C, with her signature wide base, big hip and wide pin set. Will be a beautiful cow with a matching udder. Very quiet as well.

■ Top 1% Udder, Teat; Top 5% SC; Top 15% WW

■ Adj. REA **9.69** / Adj. MARB **3.81** / Adj. RIB FAT **0.22**

Actual BW **87**
 Adj. WW/WR **610/ET**
 Adj. YW/YR **.917/ET**
 Dam's Age **ET**
 Eye Pigment:
 REye **95** LEye **95**

CED	BW	WW	YW	MILK	M&G	SC	Udder	Teat	REA	MARB	CHB
2.6	3.9	64	98	26	59	1.6	1.50	1.60	.56	-.02	113



254J | NJW 76S 81E STARDUST 254J ET

02/28/2021 • P44293939 • POLLED • MDF

CHURCHILL SENSATION 028X
NJW 160B 028X HISTORIC 81E

NJW 73S 38W DAYDREAM 160B

NJW BW TRAILDUST 161L

NJW 55N STARDUST 76S

NJW 57G SPIRIT QUEEN 55N

UPS DOMINO 3027
 CHURCHILL LADY 7202T
 NJW 76S P20 BEEF 38W
 NJW P606 72N DAYDREAM 73S
 NJW 6Z WRANGLER 20E
 SADDLE VLY LADYSPORT 120
 RU 20X BOULDER 57G
 GK SPIRIT QUEEN 42A

■ Well pigmented and marked Historic out of our wonderful 76S foundation cow. This gal was raised elsewhere and came in way behind this fall, but has continued to catch up. This is the last of the 76S daughters you will be able to buy.

■ Top 1% Udder; Top 5% Teat; Top 10% BW, Milk; Top 15% CE, SC; Top 20% MARB

■ Adj. REA **9.59** / Adj. MARB **3.16** / Adj. RIB FAT **0.23**

Actual BW **81**
 Adj. WW/WR **555/ET**
 Adj. YW/YR **.831/ET**
 Dam's Age **ET**
 Eye Pigment:
 REye **100** LEye **100**

CED	BW	WW	YW	MILK	M&G	SC	Udder	Teat	REA	MARB	CHB
7.8	0.5	52	83	33	59	1.2	1.50	1.50	.54	.19	124



Dam 16C

265J | NJW 16C 168C RITA 265J ET

03/06/2021 • P44293943 • POLLED • MDCarrier

KT BUILT TUFF 1010
NJW 12A 1010 TUFF 168C

NJW 25W 8Y SPIRITQUEEN 12A

NJW 67U 28M BIG MAX 22Z

NJW 79Z 22Z RITA 16C

BW 91H 100W RITA 79Z

NJW 98S DURANGO 44U
 KT MS R117 RIB EYE 9177
 NJW 73S W18 HOMEGROWN 8Y
 NJW 76S P20 SPIRITUAL 25W
 GOLDEN-OAK 4J MAXIUM 28M
 NJW 4037 80L FAITH 67U
 NJW 73S M326 TRUST 100W
 REMITALL RITA 91H

■ Dam 16C is full sister to Mighty & Heavy Duty. She works on whatever we breed her to and boasts a 108 WW ratio on her natural calves. 265J is set up to be a terrific cow that looks like her dam.

■ Top 1% SC, Udder; Top 5% Teat

■ Adj. REA **9.07** / Adj. MARB **3.42** / Adj. RIB FAT **0.25**

Actual BW **82**
 Adj. WW/WR **570/ET**
 Adj. YW/YR **.907/ET**
 Dam's Age **ET**
 Eye Pigment:
 REye **90** LEye **90**

CED	BW	WW	YW	MILK	M&G	SC	Udder	Teat	REA	MARB	CHB
6.3	2.1	58	88	26	55	1.9	1.50	1.50	.34	.00	95

NJW BRED HEIFERS...

A Tremendous Opportunity to add Herd Building Cow Power to your program!

31H | NJW 21C 150E DAYDREAM 31H ET

02/02/2020 • P44169277 • HOMOZYGOUS POLLED • MDF

NJW 79Z 22Z HEAVY DUTY 72C
NJW 1B 72C ON DUTY 150E
 NJW 12T Y449 COW MADE 1B

NJW 76S P20 BEEF 38W
NJW 73S 38W DAYDREAM 21C
 NJW P606 72N DAYDREAM 73S

NJW 67U 28M BIG MAX 22Z
 BW 91H 100W RITA 79Z
 GV CMR STRONG 156T Y449
 CMR AW P606 226 MISS 12T
 SHF PROGRESS P20
 NJW 55N STARDUST 76S
 PW VICTOR BOOMER P606
 NJW 94J DEW 72N

■ Would take a whole field of this look! She is much like her dam, but with added freckles, pigment and color. Full sisters calving here now are sporting ideal udders. We are so pleased with the way our On Duty daughters are turning out.

■ P.E. to 10H & 284H ...7/1/21– 9/1/21 with approximate breeding date 8/17/21

Actual BW **92**
 Adj. WW/WR **.643/ET**
 Adj. YW/YR **NA/ET**
 Dam's Age **ET**
 Eye Pigment:
 REye **80** LEye **100**

CED	BW	WW	YW	MILK	M&G	SC	Udder	Teat	REA	MARB	CHB
0.9	3.8	53	83	41	67	1.6	1.50	1.60	.44	-.04	97



Dam 21C

29H
 ...47H's Full Brother,
 a 2021 Sale Feature!



Dam 11B



Sire NJW Historic 81E

42H | NJW 11B 81E RITA 42H ET

02/05/2020 • P44169280 • POLLED • MDF

CHURCHILL SENSATION 028X
NJW 160B 028X HISTORIC 81E
 NJW 73S 38W DAYDREAM 160B

LJR 023R WHITMORE 10W
NJW 79Z 10W RITA 11B
 BW 91H 100W RITA 79Z

UPS DOMINO 3027
 CHURCHILL LADY 7202T
 NJW 76S P20 BEEF 38W
 NJW P606 72N DAYDREAM 73S
 KJ C&L J119 LOGIC 023R
 LJR MICKEY 278N
 NJW 73S M326 TRUST 100W
 REMITALL RITA 91H

■ Long, dark 81E daughter that scanned really well. Dam is a big power cow that works really hard.

■ P.E. to 10H & 284H ...7/1/21– 9/1/21 with approximate breeding date 8/17/21

Actual BW **72**
 Adj. WW/WR **.630/ET**
 Adj. YW/YR **.837/ET**
 Dam's Age **ET**
 Eye Pigment:
 REye **10** LEye **10**

CED	BW	WW	YW	MILK	M&G	SC	Udder	Teat	REA	MARB	CHB
9.2	1.2	61	99	31	61	0.8	1.10	1.10	.80	.17	151

78H | NJW 21C 150E DAYDREAM 78H ET

02/08/2020 • P44169320 • HOMOZYGOUS POLLED • MDF

NJW 79Z 22Z HEAVY DUTY 72C
NJW 1B 72C ON DUTY 150E
 NJW 12T Y449 COW MADE 1B

NJW 76S P20 BEEF 38W
NJW 73S 38W DAYDREAM 21C
 NJW P606 72N DAYDREAM 73S

NJW 67U 28M BIG MAX 22Z
 BW 91H 100W RITA 79Z
 GV CMR STRONG 156T Y449
 CMR AW P606 226 MISS 12T
 SHF PROGRESS P20
 NJW 55N STARDUST 76S
 PW VICTOR BOOMER P606
 NJW 94J DEW 72N

■ Big, Broody, Cowy Gal, yet still plenty feminine. Her beautiful dam is a full sister to Ridge, Rimrock and 160B who is Historic's dam. 78H has the pedigree and looks to be the start of a great cow family. Several full sisters have just calved for us here and are just what I was hoping for!

■ P.E. to 10H & 284H ...7/1/21– 9/1/21 with approximate breeding date 8/17/21

Actual BW **106**
 Adj. WW/WR **.660/ET**
 Adj. YW/YR **.883/ET**
 Dam's Age **ET**
 Eye Pigment:
 REye **0** LEye **50**

CED	BW	WW	YW	MILK	M&G	SC	Udder	Teat	REA	MARB	CHB
-0.1	3.7	57	83	37	66	1.4	1.20	1.30	.53	-.06	86



129H | NJW 79Z I68C RITA I29H ET

02/14/2020 • P44169326 • POLLED • MDF

KT BUILT TUFF 1010

NJW 12A 1010 TUFF 168C

NJW 25W 8Y SPIRITQUEEN 12A

NJW 73S M326 TRUST 100W

BW 91H 100W RITA 79Z

REMITALL RITA 91H

NJW 98S DURANGO 44U

KT MS R117 RIB EYE 9177

NJW 73S W18 HOMEGROWN 8Y

NJW 76S P20 SPIRITUAL 25W

KCF BENNETT 3008 M326

NJW P606 72N DAYDREAM 73S

FELTONS 517

REMITALL FLORIAL RITA 102F

■ A strong, smart and sassy looking and acting gal that is going to have a 9-9 kind of udder. We used her herd sire to make just that plus for his great feet, extra pigment and he was homo polled. This is a half-sister to Endure, Mighty, Heavy Duty and many other herd-sires! An opportunity to buy an OWN daughter of 79Z!

■ P.E. to 10H & 284H ...7/1/21- 9/1/21 with approximate breeding date 8/17/21

Actual BW **92**
 Adj. WW/WR **698/ET**
 Adj. YW/YR **NA/ET**
 Dam's Age **ET**
 Eye Pigment:
 REye **100** LEye **100**

CED	BW	WW	YW	MILK	M&G	SC	Udder	Teat	REA	MARB	CHB
3.8	2.7	63	103	25	57	1.7	1.50	1.50	.52	.28	146



Dam 79Z

147H | NJW 118D 87E DAYDREAM 147H

02/19/2020 • P44169452 • POLLED • MDF

NJW 79Z 22Z HEAVY DUTY 72C

NJW 137B 72C HEAVY DUTY 87E

BW 83W 38W LOVELY 137B

UPS UNDISPUTED

NJW 73S 3304 DREAMIN 118D

NJW P606 72N DAYDREAM 73S

NJW 67U 28M BIG MAX 22Z

BW 91H 100W RITA 79Z

NJW 76S P20 BEEF 38W

BW 73S M326 LOVELY 83W

SHF WONDER M326 W18

UPS MISS DIAMOND 1353

PW VICTOR BOOMER P606

NJW 94J DEW 72N

■ Sweet and feminine, yet plenty of body and rib and looseness to the hide to make her easy doing. A lovely 87E daughter out of one of the most attractive cows on the ranch.

■ P.E. to 10H & 284H ...7/1/21- 9/1/21 with approximate breeding date 8/17/21

Actual BW **80**
 Adj. WW/WR **575/97**
 Adj. YW/YR **NA**
 Dam's Age **6**
 Eye Pigment:
 REye **100** LEye **100**

CED	BW	WW	YW	MILK	M&G	SC	Udder	Teat	REA	MARB	CHB
6.5	1.7	49	80	37	61	0.7	1.50	1.50	.51	.19	115



Dam 118D

174H | NJW 73S 34F DAYDREAM 174H ET

02/26/2020 • P44169336 • POLLED • MDF

NJW 98S R117 RIBEYE 88X

NJW 11B 88X SETTLER 34F

NJW 79Z 10W RITA 11B

PW VICTOR BOOMER P606

NJW P606 72N DAYDREAM 73S

NJW 94J DEW 72N

SHF RIB EYE M326 R117

NJW 9126J DEW DOMINO 98S

LJR 023R WHITMORE 10W

BW 91H 100W RITA 79Z

REMITALL BOOMER 46B

PW VICTORIA 964 8114

RU 20X BOULDER 57G

NJW D32 CLAIRE 94J

■ An own daughter of landmark Brood Cow 73S! Deep, long, thick and feminine and colored just right. Your start to a potent new cow family. Full sisters are calving here now and making us smile!

■ P.E. to 10H & 284H ...7/1/21- 9/1/21 with approximate breeding date 8/17/21

Actual BW **92**
 Adj. WW/WR **666/ET**
 Adj. YW/YR **860/ET**
 Dam's Age **ET**
 Eye Pigment:
 REye **25** LEye **100**

CED	BW	WW	YW	MILK	M&G	SC	Udder	Teat	REA	MARB	CHB
3.6	2.4	50	82	33	58	0.7	1.40	1.50	.54	-.05	119



Dam 73S



Dam 12A

285H | NJW 12A36E SPIRITQUEEN 285H ET

02/28/2020 • P44179260 • POLLED • MDCarrier

CHURCHILL SENSATION 028X
NJW LONG HAUL 36E
 NJW 79Z 10W RITA 11B

NJW 73S W18 HOMEGROWN 8Y
NJW 25W 8Y SPIRITQUEEN 12A
 NJW 76S P20 SPIRITUAL 25W

UPS DOMINO 3027
 CHURCHILL LADY 7202T
 LJR 023R WHITMORE 10W
 BW 91H 100W RITA 79Z
 SHF WONDER M326 W18
 NJW P606 72N DAYDREAM 73S
 SHF PROGRESS P20
 NJW 55N STARDUST 76S

■ One of my favorite 2020 born heifers and a copy of her dam 12A, one of my favorite cows on the ranch. This is a low birth cow family that has loads of body capacity with very small teats and level udders. This family topped by Long Haul is going to make some tremendous Herd Building Cow Power. We are using a full brother to 285H here on the ranch.

■ **P.E. to 10H & 284H ...7/1/21-9/1/21 with approximate breeding date 8/17/21**

Actual BW**78**
 Adj. WW/WR**629/ET**
 Adj. YW/YR**NA/ET**
 Dam's Age**ET**
 Eye Pigment:
 REye **90** LEye **100**

CED	BW	WW	YW	MILK	M&G	SC	Udder	Teat	REA	MARB	CHB
11.9	-1.2	53	85	41	68	2.2	1.60	1.70	.63	.07	115



Dam 79Z

333G | NJW 79Z 81E RITA 333G ET

10/28/2019 • 44099845 • HORNED • MDF

CHURCHILL SENSATION 028X
NJW 160B 028X HISTORIC 81E
 NJW 73S 38W DAYDREAM 160B

NJW 73S M326 TRUST 100W
BW 91H 100W RITA 79Z
 REMITALL RITA 91H

UPS DOMINO 3027
 CHURCHILL LADY 7202T
 NJW 76S P20 BEEF 38W
 NJW P606 72N DAYDREAM 73S
 KCF BENNETT 3008 M326
 NJW P606 72N DAYDREAM 73S
 FELTONS 517
 REMITALL FLORIAL RITA 102F

■ Could easily pass for her dam ... same head, same big, sweeping rib, same hip, same muscle pattern and same attitude! Her looks and EPD profile will set you up with a cow family to build the Next Generation! Remember she is a half-sister to Endure, Mighty, Heavy Duty and many other herdsires across the country.

■ **P.E. to 10H & 284H ...7/1/21 to 9/1/21 with an approx. breeding date of 8/17/21**

Actual BW**86**
 Adj. WW/WR**612/ET**
 Adj. YW/YR**NA/ET**
 Dam's Age**ET**
 Eye Pigment:
 REye **80** LEye **80**

CED	BW	WW	YW	MILK	M&G	SC	Udder	Teat	REA	MARB	CHB
8.2	1.5	58	94	27	56	1.6	1.40	1.50	.98	.19	144



347G | NJW 67U 38Y FAITH 347G ET

08/26/2019 • P44149514 • POLLED • MDF

ECR L18 EXTRA DEEP 9279
FHF 9279 DEADWOOD 38Y
 FHF 51M RUBY 82S

THM DURANGO 4037
NJW 4037 80L FAITH 67U
 NJW 12E PRAIRIE 80L

GO EXCEL L18
 OXH CHRISTI 0028
 FHF 0024 STARBUCK 51M
 FHF 10G RUBY 7J
 CS BOOMER 29F
 THM 7085 VICTRA 9036
 KLONDIKE 28U 707B
 NJW 25C 1A VACA 12E

■ Sweet, cowy and from our 19D cow family which is where our program started. We have several full sisters in the herd and they know how to produce!

■ **P.E. to 10H & 284H ...7/1/21 to 9/1/21 with an approx. breeding date of 8/17/21**

Actual BW**78**
 Adj. WW/WR**NA**
 Adj. YW/YR**NA**
 Dam's Age**ET**
 Eye Pigment:
 REye **100** LEye **100**

CED	BW	WW	YW	MILK	M&G	SC	Udder	Teat	REA	MARB	CHB
4.8	3.5	55	84	36	64	1.3	1.30	1.60	.53	-.07	90

NJW 281F 168C TUFF 10H

01/27/2020 • P44169622 • SCURRED • MDF

KT BUILT TUFF 1010

NJW 12A 1010 TUFF 168C

NJW 25W 8Y SPIRITQUEEN 12A

CHURCHILL SENSATION 028X

NJW 160B 028X DAYDREAM 281F

NJW 73S 38W DAYDREAM 160B

NJW 98S DURANGO 44U
KT MS R117 RIB EYE 9177
NJW 73S W18 HOMEGROWN 8Y
NJW 76S P20 SPIRITUAL 25W
UPS DOMINO 3027
CHURCHILL LADY 7202T
NJW 76S P20 BEEF 38W
NJW P606 72N DAYDREAM 73S

- Clean made, upstanding, extra stylish, meaty, low birth bull. Dam is a full sister to herd sire Historic.
- Act. BW 74 / Adj. WW 650 / Adj. YW 1114 / Adj. REA 13.39 / Adj. MARB 3.64
100% Eye Pigment
- Semen: \$25/unit • Certificate: \$75

CED	BW	WW	YW	MILK	M&G	SC	Udder	Teat	REA	MARB	CHB
2.3	1.4	51	80	29	55	1.2	1.50	1.60	.69	.12	123

BRED HEIFER SERVICE SIRES...



Dam 281F

NJW 12A 36E LONG HAUL 284H ET

3/03/2020 • P44179258 • HETEROZYGOUS POLLED • MDF

CHURCHILL SENSATION 028X

NJW LONG HAUL 36E

NJW 79Z 10W RITA 11B

NJW 73S W18 HOMEGROWN 8Y

NJW 25W 8Y SPIRITQUEEN 12A

NJW 76S P20 SPIRITUAL 25W

UPS DOMINO 3027
CHURCHILL LADY 7202T
LJR 023R WHITMORE 10W
BW 91H 100W RITA 79Z
SHF WONDER M326 W18
NJW P606 72N DAYDREAM 73S
SHF PROGRESS P20
NJW 55N STARDUST 76S

- Soft made with plenty of muscle and depth end to end. Freckle-faced and marked solid as they come. **Heterozygous Polled.**
- Act. BW 82 / Adj. WW 563 / Adj. YW 1185 / Adj. REA 14.64 / Adj. MARB 3.29
80% Eye Pigment, both eyes
- Semen: \$25/unit • Certificate: \$75

CED	BW	WW	YW	MILK	M&G	SC	Udder	Teat	REA	MARB	CHB
15.3	-1.6	56	90	42	70	2.4	1.40	1.40	.67	.04	121



Dam 12A

NJW 139C 103C RIDGE 254G

3/11/2019 P44056537

NJW 76S P20 BEEF 38W

NJW 73S 38W RIDGE 103C

NJW P606 72N DAYDREAM 73S

CHB / DLF / HYF / IEF

NJW 98S R117 RIBEYE 88X

NJW 149Z 88X LEXY 139C

NJW 27R 100W LEXY 149Z

SHF PROGRESS P20
NJW 55N STARDUST 76S
PW VICTOR BOOMER P606
NJW 94J DEW 72N
SHF RIB EYE M326 R117
NJW 9126J DEW DOMINO 98S
NJW 73S M326 TRUST 100W
NJW 47N 27K NEVER MISS 27R

- BW 78 / Adj. WW 712 / Adj. YW 1221 / Adj. REA 12.84 / Adj. MB 3.91
- The 103C son we've been waiting for ...dark red, goggle-eyed and **Homozygous Polled!** Dam is a favorite 88X daughter.
- Used heavily at NJW on cows & heifers. Avg. BW 1st calf crop 83 lbs.

■ Semen: \$25/unit
Certificate: \$75

CED	BW	WW	YW	M	M&G	CEM	Udder	Teat	SC	BF	REA	MB	\$BMI	\$BII	\$CHB
2.1	3.7	63	104	36	68	0.2	1.40	1.60	0.7	.078	.43	.12	471	558	103

REFERENCE SIRES... pgs. 49-55



Dam 139C



158J
254G Son



Denver 2012 Supreme Champion Hereford and Nat'l Champion Polled Hereford Bull!

NJW 73S M326 TRUST 100W ET

2/24/2009 P43002897

RRH MR FELT 3008
KCF BENNETT 3008 M326
 KCF MISS 459 F284
DLF / HYF / IEF
 PW VICTOR BOOMER P606
NJW P606 72N DAYDREAM 73S
 NJW 94J DEW 72N

FELTONS 517
 RRH MS VICT 6191
 FELTONS 459
 KCF MISS X4 B156
 REMITALL BOOMER 46B
 PW VICTORIA 964 8114
 RU 20X BOULDER 57G
 NJW D32 CLAIRE 94J

■ **BW 88 / Adj. WW 716 / Adj. YW 1185**

■ **A Hereford 12-Trait Leader!**

■ Proven, breed leading genetics with extra style, pigment, shape, eye appeal, balance! His milky daughters have done a tremendous job across the country! Powerful sons are equally in demand! Six years of NJW progeny avg. BW 83.5 lbs.

■ Beautiful, elite P606 dam is backed by a cow family known for superb udders and the ability to produce at the top every year!

■ **Semen: \$25/unit • Certificate: \$75** Foreign Semen Available

■ Owned with River Valley Polled Herefords, CAN

CED	BW	WW	YW	M	M&G	CEM	Udder	Teat	SC	BF	REA	MB	\$BMI	\$BII	\$CHB
2.0	3.6	66	115	36	69	2.5	1.20	1.20	1.5	-.042	.87	.11	479	561	157



73S
 Dam of Trust,
 8Y & 10Y



79Z
 Trust Daughter
 • Dam, NJW '16, '17 & '19 high selling bulls



149Z
 Trust Daughter



NJW 76S P20 BEEF 38W ET

2/11/2009 P43002917

FELTONS LEGEND 242
SHF PROGRESS P20
 SHF INTRSTATE D03 G06 ET
CHB / DLF / HYF / IEF
 NJW BW TRAILDUST 161L
NJW 55N STARDUST 76S
 NJW 57G SPIRIT QUEEN 55N

FELTONS DOMINO 774
 FELTONS G15
 SHF INTERSTATE 20X D03
 MM CISCO LADY 203
 NJW 6Z WRANGLER 20E
 SDL VLY LADYSPORT 120
 RU 20X BOULDER 57G
 IGK SPIRIT QUEEN 42A

■ **BW 88 / Adj. WW 725 / Adj. YW 1137**

■ **A Hereford 12-Trait Leader!**

■ Soggy, easy keeping and out of one of the best cows on the ranch! Dam has beautiful, level, tight udder with small teats and rich milk.

■ Daughters are his strong point and they are tremendous brood cows!

■ **Semen: \$25/unit • Certificate: \$75**

CED	BW	WW	YW	M	M&G	CEM	Udder	Teat	SC	BF	REA	MB	\$BMI	\$BII	\$CHB
7.0	0.9	44	66	37	59	7.1	1.20	1.40	1.2	-.022	.37	.32	461	539	126



36Z
 Beef Daughter



16Y
 Beef Daughter



144Y
 Beef Daughter



NJW 73S W18 HOMEGROWN 8Y ET

2/01/2011 P43214852

KCF BENNETT 3008 M326
SHF WONDER M326 W18 ET
 SHF GOVERNESS 236G L37
 DLF / HYF / IEF
 PW VICTOR BOOMER P606
NJW P606 72N DAYDREAM 73S
 NJW 94J DEW 72N

RRH MR FELT 3008
 KCF MISS 459 F284
 MM RSM STOCKMSTR 512
 SHF INTERSTATE D03 G80
 REMITALL BOOMER 46B
 PW VICTORIA 964 8114
 RU 20X BOULDER 57G
 NJW D32 CLAIRE 94J

- BW 94 / Adj. WW 776 / Adj. YW 1268
- **Our Most Consistent Breeding Bull!** A real "changer," 8Y adds body mass, power, doing-ability and payweight to his sons. Daughters are some of our best cows ...broody, yet feminine, with good udders and rich milk.
- Avg. BW on four NJW calf crops 82 lbs.
- 2012 NILE Supreme Champion Bull
- **Sire of 2020 NWSS Reserve Champion Bull!** Sire of two members of 2020 NWSS Grand Champion Pen of Bulls!



AHA
GE-EPD

Semen: \$25/unit
Certificate: \$75
 Foreign Semen Available



73S
 Dam of Trust,
 8Y & 10Y

CED	BW	WW	YW	M	M&G	CEM	Udder	Teat	SC	BF	REA	MB	\$BMI	\$BII	\$CHB
6.9	2.7	57	96	46	74	1.6	1.10	1.10	1.5	.038	.62	.03	409	478	113



202C
 8Y Daughter



108D
 8Y Daughter



12A
 8Y Daughter

NJW 73S W18 HOMETOWN 10Y ET

2/03/2011 P43214853

KCF BENNETT 3008 M326
SHF WONDER M326 W18 ET
 SHF GOVERNESS 236G L37
 DLF / HYF / IEF
 PW VICTOR BOOMER P606
NJW P606 72N DAYDREAM 73S
 NJW 94J DEW 72N

RRH MR FELT 3008
 KCF MISS 459 F284
 MM RSM STOCKMSTR 512
 SHF INTERSTATE D03 G80
 REMITALL BOOMER 46B
 PW VICTORIA 964 8114
 RU 20X BOULDER 57G
 NJW D32 CLAIRE 94J

- BW 90 / Adj. WW 739 / Adj. YW 1204
- **Tried & True!** With nearly 6,000 progeny, 10Y offers some of the most accurate and predictable EPDs! He is **balanced in the flesh** and **balanced on paper** which makes him **REAL** and his progeny functional and dependable. Breed leader in 11 traits!
- Sire of 2019 NWSS Grand Champion Female & 2018 Agribition Grand Champion Bull!
- **Semen: \$35/unit ...Certificate: \$75**
 Foreign Semen Available
- Owned with Perks Ranch, IL



AHA
GE-EPD

Denver 2013 Nat'l Champion Polled Hereford Bull & 2014 Res. Champion Polled Hereford Bull!



CED	BW	WW	YW	M	M&G	CEM	Udder	Teat	SC	BF	REA	MB	\$BMI	\$BII	\$CHB
7.6	2.2	57	96	34	63	-1.8	1.30	1.30	1.4	.058	.50	.23	474	561	135



98B
 10Y Two Yr. Old & her bull calf



165A
 10Y Daughter



27A
 10Y Son



NJW IIB 028X HOSS 41E ET

2/02/2017 P43829325

UPS DOMINO 3027
CHURCHILL SENSATION 028X
CHURCHILL LADY 7202T

DLF / HYF / IEF
LJR 023R WHITMORE 10W
NJW 79Z 10W RITA 11B
BW 91H 100W RITA 79Z

CL 1 DOMINO 9126J
UPS MISS DIAMOND 1353
GH RAMBO 279R
CL 1 DOMINETTE 301N
KJ C&L J119 LOGIC 023R
LJR MICKEY 278N
NJW 73S M326 TRUST 100W
REMITALL RITA 91H

■ BW 88 / Adj. WW 752 / Adj. YW 1247 / Adj. REA 15.23
Adj. MARB 3.9

■ One of the most complete genetic packages we have raised from both a phenotypic and genetic standpoint. Used here on both cows and heifers.

■ Two NJW calf crops Avg. BW 82.5 lbs.

■ Superb personal data with top BW and maternal including high udder and teat values! "Power Cow" mother is dam of many NJW Sale Features!

Semen: \$25/unit • Certificate: \$75
Contact: NJW Polled Herefords or Bacon Herefords
Owned with Bacon Herefords, AR and Brandon Pacheco, CA

CED	BW	WW	YW	M	M&G	CEM	Udder	Teat	SC
13.3	-0.9	60	94	39	6.0	1.40	1.60	1.6	

BF	REA	MB	\$BMI	\$BII	\$CHB
-0.22	.51	.12	521	604	139

★ 14-Trait Leader!



NJW 79Z 103C RIDGE 311F ET

3/19/2018 P43943481

NJW 76S P20 BEEF 38W
NJW 73S 38W RIDGE 103C
NJW P606 72N DAYDREAM 73S

DLF / HYF / IEF
NJW 73S M326 TRUST 100W
BW 91H 100W RITA 79Z ET
REMITALL RITA 91H

SHF PROGRESS P20
NJW 55N STARUST 76S
PW VICTOR BOOMER P606
NJW 94J DEW 72N
KCF BENNETT 3008 M326
NJW P606 72N DAYDREAM 73S
FELTONS 517
REMITALL FLORIAL RITA 102F

■ BW 93 / Adj. WW 685 / Adj. YW 1138

■ Top Breeding Tool!

■ We consider 311F to have one of the highest maternal breeding values of any our young sires.

■ Used heavily to build and improve our "Next Generation"!

■ Semen: \$25/unit • Certificate: \$75

CED	BW	WW	YW	M	M&G	CEM	Udder	Teat	SC
0.0	3.7	66	111	32	6.5	-4.4	1.40	1.40	0.9

BF	REA	MB	\$BMI	\$BII	\$CHB
-0.32	.90	.04	405	480	123



NJW 79Z 33B FORWARD 252F

3/11/2018 P43943438

LJR 023R WHITMORE 10W
NJW 160Z 10W WHIT 33B
NJW 73S 88X DAYDREAM 160Z

DLF / HYF / IEF
NJW 73S M326 TRUST 100W
BW 91H 100W RITA 79Z ET
REMITALL RITA 91H

KJ C&L J119 LOGIC 023R
LJR MICKEY 278N
NJW 98S R117 RIBEYE 88X
NJW P606 72N DAYDREAM 73S
KCF BENNETT 3008 M326
NJW P606 72N DAYDREAM 73S
FELTONS 517
REMITALL FLORIAL RITA 102F

■ BW 88 / Adj. WW 680 / Adj. YW 1223

■ Homozygous Polled!

■ Power, performance and muscle in a hi-volume, rugged package designed to move your "Next Generation" forward!

■ Sexed Semen Available.

■ Owned with Iron Lake Ranch, TX

CED	BW	WW	YW	M	M&G	CEM	Udder	Teat	SC
1.4	4.7	69	109	31	6.5	-1.5	1.40	1.30	0.7

BF	REA	MB	\$BMI	\$BII	\$CHB
.008	.66	.00	361	438	108



■ Maternal Cow Power & Calving Ease!

■ Dgtrs. are beautiful! Full sisters have tidy udders and are productive!

■ 8-Trait Leader!

NJW 73S 38W RIDGE 103C ET
2/15/2015 P43589085

SHF PROGRESS P20
NJW 76S P20 BEEF 38W
NJW 55N STARUST 76S

DLF / HYF / IEF
PW VICTOR BOOMER P606
NJW P606 72N DAYDREAM 73S
NJW 94J DEW 72N

FELTONS LEGEND 242
SHF INTRSTATE D03 G06
NJW BW TRAILDUST 161L
NJW 57S SPIRIT QUEEN 55N
REMITALL BOOMER 46B
PW VICTORIA 984 9114
RU 20X BOULDER 57G
NJW 032 CLAIRE 94J

Semen: \$25/unit • Certificate: \$75



NJW LONG HAUL 36E ET

2/02/2017 P43829326

UPS DOMINO 3027
CHURCHILL SENSATION 028X
CHURCHILL LADY 7202T

DLF / HYF / IEF
LJR 023R WHITMORE 10W
NJW 79Z 10W RITA 11B
BW 91H 100W RITA 79Z

CL 1 DOMINO 9126J
UPS MISS DIAMOND 1353
GH RAMBO 279R
CL 1 DOMINETTE 301N
KJ C&L J119 LOGIC 023R
LJR MICKEY 278N
NJW 73S M326 TRUST 100W
REMITALL RITA 91H

■ BW 82 / Adj. WW 726 / Adj. YW 1293

■ Set apart from other 028X sons by the powerful, proven cow family on the bottom side. This 2018 sale topper is as long, deep and balanced as they come with a big hip and stifle, and impressive number spread.

■ First NJW crop Avg. BW 85 lbs.

■ Owned with Churchill Cattle Co., MT; The Berry's, WY; Jim Lerwick, WY

■ Semen: \$30/unit • Certificate: \$75

12-Trait Leader!
For Semen, contact:
Churchill Cattle Co.
Dam IIB
Dam of 41E & 36E

CED	BW	WW	YW	M	M&G	CEM	Udder	Teat	SC
12.6	-1.2	64	97	47	7.9	5.7	1.30	1.40	2.0

BF	REA	MB	\$BMI	\$BII	\$CHB
.008	.56	.15	559	650	139



NJW 12A 1010 TUFF 168C

3/01/2015 P43589120 • MDCarrier

NJW 98S DURANGO 44U
KT BUILT TUFF 1010
KT MS R117 RIB EYE 9177

DLF / HYF / IEF
NJW 73S W18 HOMEGROWN 8Y
NJW 25W 8Y SPIRITQUEEN 12A
NJW 76S P20 SPIRITUAL 25W

THM DURANGO 4037
NJW 9126J DEW DOMINO 98S
SHF RIB EYE M326 R117
KT MS 122L ONLINE 4011
SHF WONDER M326 W18
NJW P606 72N DAYDREAM 73S
SHF PROGRESS P20
NJW 55N STARUST 76S

■ BW 82 / Adj. WW 684 / Adj. YW 1160

■ Homozygous Polled!

■ Incredible Udder EPDs!

■ Initially used on heifers, but now being used across the herd to lower birth and improve udders!

CED	BW	WW	YW	M	M&G	CEM	Udder	Teat	SC
5.6	1.3	49	73	22	4.7	6.5	1.70	1.80	1.7

BF	REA	MB	\$BMI	\$BII	\$CHB
-0.02	.12	.21	440	519	106



NJW 160Z 10W WHIT 33B

2/07/2014 P43483059

KJ C&L J119 LOGIC 023R
LJR 023R WHITMORE 10W
LJR MICKEY 278N

DLF / HYF / IEF
NJW 98S R117 RIBEYE 88X
NJW 73S 88X DAYDREAM 160Z
NJW P606 72N DAYDREAM 73S

DRF JWR PRINCE VICTOR 711
SHF INTERSTATE D03 J119
LJR D188 SABRE 69H
LJR BROOKE 188L
SHF RIB EYE M326 R117
NJW 9126J DEW DOMINO 98S
PW VICTOR BOOMER P606
NJW 94J DEW 72N

■ Bold, rugged, sound with added performance!

■ Homozygous Polled!

■ Super long sided, thick and eye appealing with low birth, lots of growth and high maternal value. His two yr. old dam did a tremendous job!

■ Avg. BW on two NJW calf crops 82.5 lbs.

■ BW 97 / Adj. WW/WR 756/115 / Adj. YW/YR 1236/109

Semen: \$25/unit • Certificate: \$75

CED	BW	WW	YW	M	M&G	CEM	Udder	Teat	SC
0.8	5.1	66	109	40	7.3	1.2	1.40	1.30	0.9

BF	REA	MB	\$BMI	\$BII	\$CHB
-0.12	.50	.02	433	512	118



Dam 160Z



70E - Son

NJW 76S 27A LONG RANGE 203D ET

2/29/2016 P4372086

NJW 73S W18 HOMETOWN 10Y
 NJW 135U 10Y HOMETOWN 27A
 NJW 4037 34S DURANGO VACA 135U
 DLF / HYF / IEF
 NJW BW TRAILDUST 161L
 NJW 55N STARDUST 76S
 NJW 57G SPIRIT QUEEN 55N

SHF WONDER M326 W18
 NJW P606 72N DAYDREAM 73S
 THM DURANGO 4037
 NJW P606 80L DAYDREAM 34S
 NJW 6Z WRANGLER 20E
 SDL VLY LADYSPORT 120
 RU 20X BOULDER 57G
 GK SPIRIT QUEEN 42A

- Loads of volume, thickness, capacity, body length and pigment.
- First daughters in production were beautiful with small teats and square udders. Best two year old at NJW 2020 was a 203D daughter.
- Dam 76S, one of our best and known for her great udder, is also dam of Beef 38W and Salute 201C!
- 2019 NWSS Reserve Champion Senior Bull and 2018 NILE Supreme Champion Bull.
- BW 95 / Adj. WW 760 / Adj. YW 1274 / Adj. REA 13.96 / Adj. MB 3.64

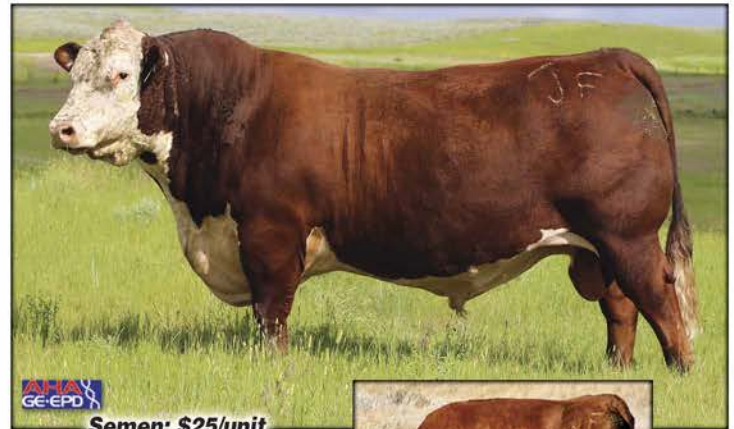

Semen: \$25/unit
 Certificate: \$75
 Foreign Semen Available



Dam 76S

CED	BW	WW	YW	M	M&G	CEM	Udder	Teat	SC	BF	REA	MB	\$BMI	\$BII	\$CHB
2.4	3.0	67	113	33	66	7.6	1.40	1.40	1.7	.078	.46	-.08	388	463	92



203D



199F
203D Daughter



218F
203D Son

NJW 73S 38W RIMROCK 27C ET

2/05/2015 P43589046

SHF PROGRESS P20
 NJW 76S P20 BEEF 38W
 NJW 55N STARDUST 76S
 DLF / HYF / IEF
 PW VICTOR BOOMER P606
 NJW P606 72N DAYDREAM 73S
 NJW 94J DEW 72N

FELTONS LEGEND 242
 SHF INTRSTATE D03 G06
 NJW BW TRAILDUST 161L
 NJW 57G SPIRIT QUEEN 55N
 REMITALL BOOMER 46B
 PW VICTORIA 964 8114
 RU 20X BOULDER 57G
 NJW D32 CLAIRE 94J

- Full brother to NJW Ridge 103C herd sire.
- **A Powerful Breeding Tool!** Super long bodied with thickness and power! Use this bull to Build a Cowherd!
- Purchased in our 2016 sale by Glen Lees and Blair Athol, CAN. We liked how well he bred and what a beautiful set of cows he was making for our Canadian friends that we bought him back!
- BW 80 / Adj. WW 697 ET / Adj. YW 1148 ET



41F
27C Daughter



Semen: \$25/unit
 Certificate: \$75

CED	BW	WW	YW	M	M&G	CEM	Udder	Teat	SC	BF	REA	MB	\$BMI	\$BII	\$CHB
4.7	1.0	46	72	33	56	1.5	1.50	1.50	1.2	-.022	.53	.06	455	516	108

OTHER REFERENCE SIRES...



NJW 78P 88X COWBOSS 199B ET

Mar. 15, 2014 • P43483216
 NJW 98S R117 Ribeye 88X x NJW BW Ladysport Dew 78P



NJW 11B 88X SETTLER 34F ET

Jan. 29, 2018 • P43943239
 NJW 98S R117 Ribeye 88X x NJW 79Z 10W Rita 11B



NJW 127Z 93C PARTNER 181F

Feb. 18, 2018 • P43943249
 NJW 135U R117 Ribeye 93C
 x NJW 4037 34S Durango Vaca 135U



NJW 79Z Z31I ENDURE 173D ET

2/22/2016 P43722088

SCHU-LAR ON TARGET 22S
KCF BENNETT ENCORE Z31I
 KCF MISS REVOLUTION X338T
 DLF / HYF / IEF
 NJW 73S M326 TRUST 100W
BW 91H 100W RITA 79Z
 REMITALL RITA 91H

SCHU-LAR 5N OF 9L 3008
 SCHU-LAR 208 OF 1H 121
 MSU TCF REVOLUTION 4R
 JW 718 VICTORIA 9106
 KCF BENNETT 3008 M326
 NJW P606 72N DAYDREAM 73S
 FELTONS 517
 REMITALL FLORIAL RITA 102F

- **BW 92 • Adj. WW 727/ET • Adj. YW 1323/ET • Act. Scrotal 39 • 100% Pigment both eyes • Adj. REA 14.05 • Adj. MB 4.12 • Adj. Rib Fat .26**
- **Homozygous Polled Breed Leading Power!**
- **Backed by the pedigree, personal data and EPDs. Packed with muscle end to end!**
- **High selling bull in our 2017 Sale to Upstream and Fawcett!**
- **Hereford 11-Trait Leader!**

CED	BW	WW	YW	M	M&G	CEM	Udder	Teat	SC	BF	REA	MB	\$BMI	\$BII	\$CHB
3.3	4.2	77	129	30	68	2.2	1.10	1.10	1.5	.058	.86	.25	447	551	158



NJW IB 72C ON DUTY 150E

2/22/2017 P43830167

NJW 67U 28M BIG MAX 22Z
NJW 79Z 22Z HEAVY DUTY 72C
 BW 91H 100W RITA 79Z
 DLF / HYF / IEF
 GV CMR STRONG 156T Y449
NJW 12T Y449 COW MADE 1B
 CMR AW P606 226 MISS 12T

GOLDEN-OAK 4J MAXIUM 28M
 NJW 4037 80L FAITH 67U
 NJW 73S M326 TRUST 100W
 REMITALL RITA 91H
 CMR GVP MR MATERNAL 156T
 WSF ONLINE VICTORIA 351
 PW VICTOR BOOMER P606
 TF COW MADE 920 226

- **HOMOZYGOUS POLLED!**
- **BW 92 / Adj. WW 770 / Adj. YW 1305 / Adj. REA 1401 / Adj. MARB 3.76**
- **Super stout, complete growth bull used heavily here! Progeny are super long bodied with extra pigment and dark color. Sires equally good heifers and bulls. First daughters in production are exciting! Dam is a never miss top brood cow at NJW!**
- **Avg. BW on three NJW crops 86.5 lbs.**

CED	BW	WW	YW	M	M&G	CEM	Udder	Teat	SC	BF	REA	MB	\$BMI	\$BII	\$CHB
-0.7	3.6	59	82	41	71	3.0	1.30	1.40	1.9	.018	.55	-.02	404	473	98

Semen: \$25/unit
Certificate: \$75





NJW 133A 6589 MANIFEST 87G ET

DLF / HYF / IEF / MSUDF / MDF • 02/10/2019 • P44057384 • Heterozygous Polled

/S MANDATE 66589 ET

R Leader 6964

/S Lady Domino 0158X

**BW NJW 76S 8Y
HOMESPUN 133A**

NJW 73S W18 Hometown 10Y

NJW 55N Stardust 76S

Hyalite On Target 936

R Miss Revolution 1009

SHF Rib Eye M326 R117

/S Lady Domino 652S

SHF Wonder M326 W18

NJW P606 72N Daydream 73S

NJW BW Traildust 161L

NJW 57G Spirit Queen 55N

• **Elite Breeding Herd Builder** with the phenotype, numbers and data we are demanding.

• Extra long, wide, big topped, big, deep hipped, super sound moving and balanced end to end! Marked right with extra pigment, big, well made testicles and has a super kind, quiet disposition!

• No matter your breeding focus or what part of the country you are in, 87G should add value to your program!

• Act. BW **88** / Adj. WW **721** / Adj. YW **1250** / Act. SC at 1 year **41** cm.
Adj. REA **13.69** / Adj. MARB **4.14**

• From same *Maternally Superior* cow family as Beef 38W and Long Range 203D! First sons and daughters are 2021 calf crop standouts!

• High selling bull 2021 Sale to Chapman Land & Cattle, TN

• **SEMEN \$25 / CERTIFICATE \$75 ... Foreign Semen Available**



CED	BW	WW	YW	M	M&G	CEM	Udder	Teat	SC
10.1	-0.2	62	95	36	67	5.5	1.40	1.50	1.7

BF	REA	MB	\$BMI	\$BII	\$CHB
.088	.33	.23	509	605	124



JF

NJW

NEW LOCATIONS

**...Same Functional,
Dependable Cowherd!**





"...And Cattle Upon a Thousand Hills!"



Bull Weaning Day!



These two Friends are the faces behind our Catalog & Advertising!



"NJW Reunion at the Wedding"



Still smiling after three Picture Days!



"A Frosty Morn"



NJW

**POLLED
HEREFORDS**

Ned & Jan Ward
PO Box B • Sheridan, WY 82801



FIRST CLASS

